



Government of Kerala

PANCHAYAT LEVEL STATISTICS

Palakkad District

1996



Department of Economics and Statistics

Government of Kerala

PANCHAYAT LEVEL STATISTICS

Palakkad District

1996

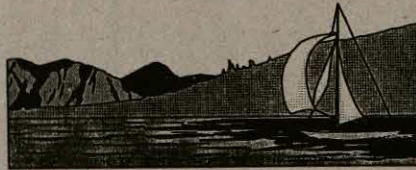

Department of Economics and Statistics

37/34/97

Preface

Considering the demand for statistical information for decentralised planning, the State Planning Board and the Department of Economics and Statistics have designed many schemes to collect and publish data at Panchayat and Nagarapalika level. The most important scheme is a Socio-Economic Census under which a wealth of information regarding the Socio-Economic conditions of all households of Kerala numbering about 60 lakhs will be collected. The scheme for the collection of Agricultural Statistics in the State is also redesigned to generate data at panchayat and municipality level. The results of these excises will be available only after one year.

Meanwhile the Government of Kerala conducted the Panchayat and Municipal elections and the newly elected local committees assumed power. To enable the newly elected functionaries to study the local resources and to start planning process backed by statistical information it was decided to document the available data from various sources in a single publication at District level. This report for Palakkad district is the fourth in the series.

This report was prepared by Sri T.M Vamana Rao, Research Assistant and the staff of the District Office, Economics & Statistics, Palakkad under the guidance of Sri. K.Asokan, Deputy Director.

I hereby acknowledge the valuable services of Sri. M. Madhavan Namboodiri, Assistant Director and Smt. S. Leelamony, Research Officer and staff in the publication division of the Directorate for finalising the tables.

It is hoped that this publication would be of considerable use to the planners at Panchayat/municipality, block and district levels and others interested in decentralised planning.

Thiruvananthapuram
8/10/1995

Dr. M. Kuttappan
Director

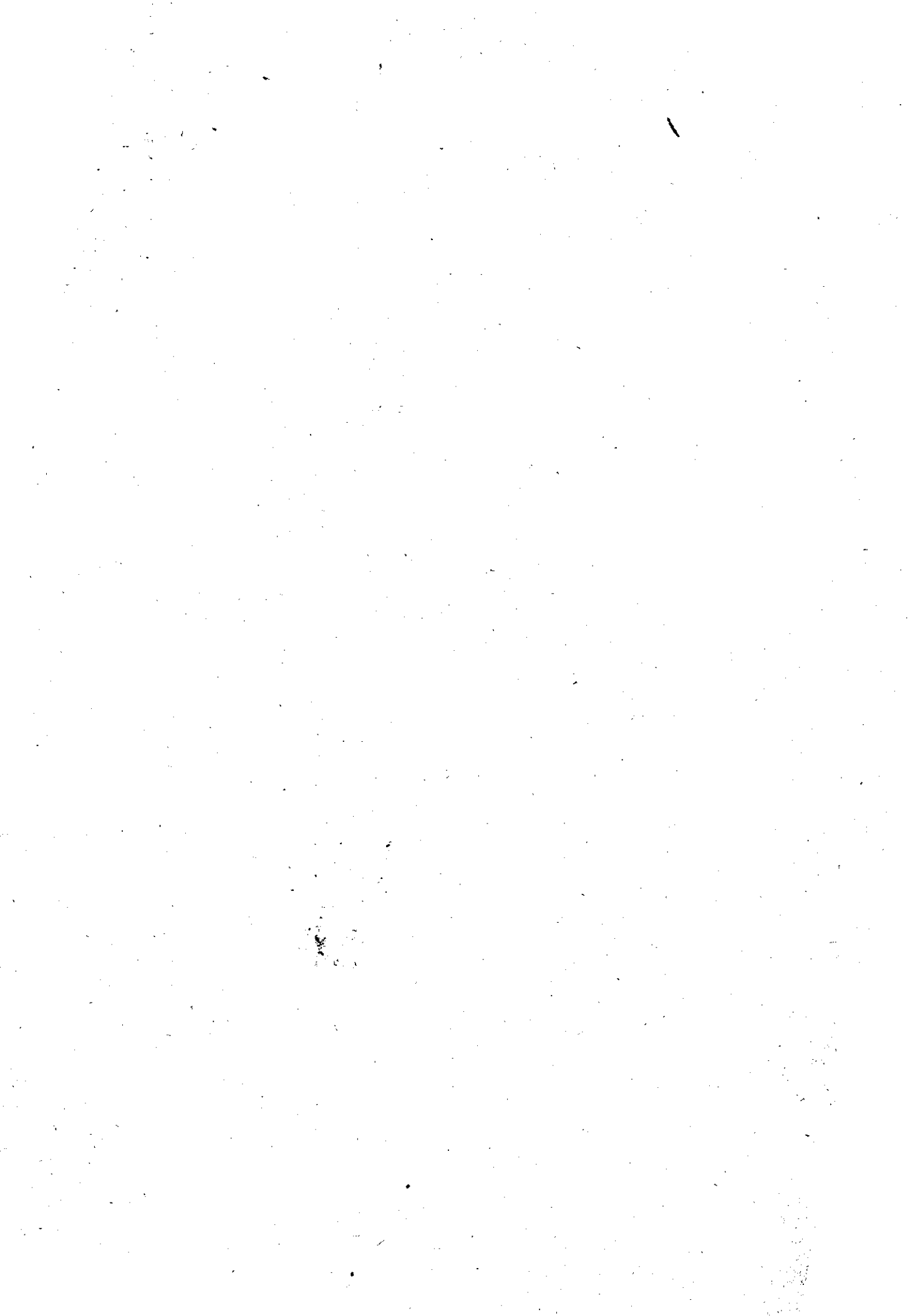

Contents

Table No	Title	Page
I	Demographic Particulars-1991	1
II	Sexwise Population-1991	9
III	Workers and Work Participation rate-1991	15
IV	Industrial Classification of Main Workers-1991	22
V	Number and area of individual operational holdings-1990-91	38
VI	Area under important crops	39
VII	Live Stock Population-1987	40
VIII	Industry -1994	48
IX	Large Medium and Small Scale Industrial Units-1994	49
X	Details of S.S.I Units -1994	50
XI	Industry-wise Classification of S.S.I Units-1994	51
XII	Details of Handloom Societies-1994	58
XIII	Transport -1994	59
XIV	Post and communications-1994	65
XV	Telephone Exchanges as on 31/03/1995	66

Table No	Title	Page
XVI	Banks and Co-Operative Institutions	69
XVII	Electricity Connections 1994	75
XVIII	Particulars of Housing-1994	76
XIX	Public Distribution Systems-1994	77
XX	Schools and Students-1994	78
XXI	Medical Institutions-1994	80
a	Allopathy	82
b	Ayurveda	83
c	Homoeopathy	84
XXII	Social and Cultural Institutions-1994	91
XXIII	Scheduled Caste / Scheduled Tribe Colonies-1994	93
XXIV	Drinking Water Facility-1994	98
XXV	Source-wise Income and Expenditure-1993-94	113
XXVI	Beneficiaries under I.R.D.P-1994	114
XXVII	Integrated Habitant Development Program-1994-95	115
XXVIII	Number of Registered Motor Vehicles	

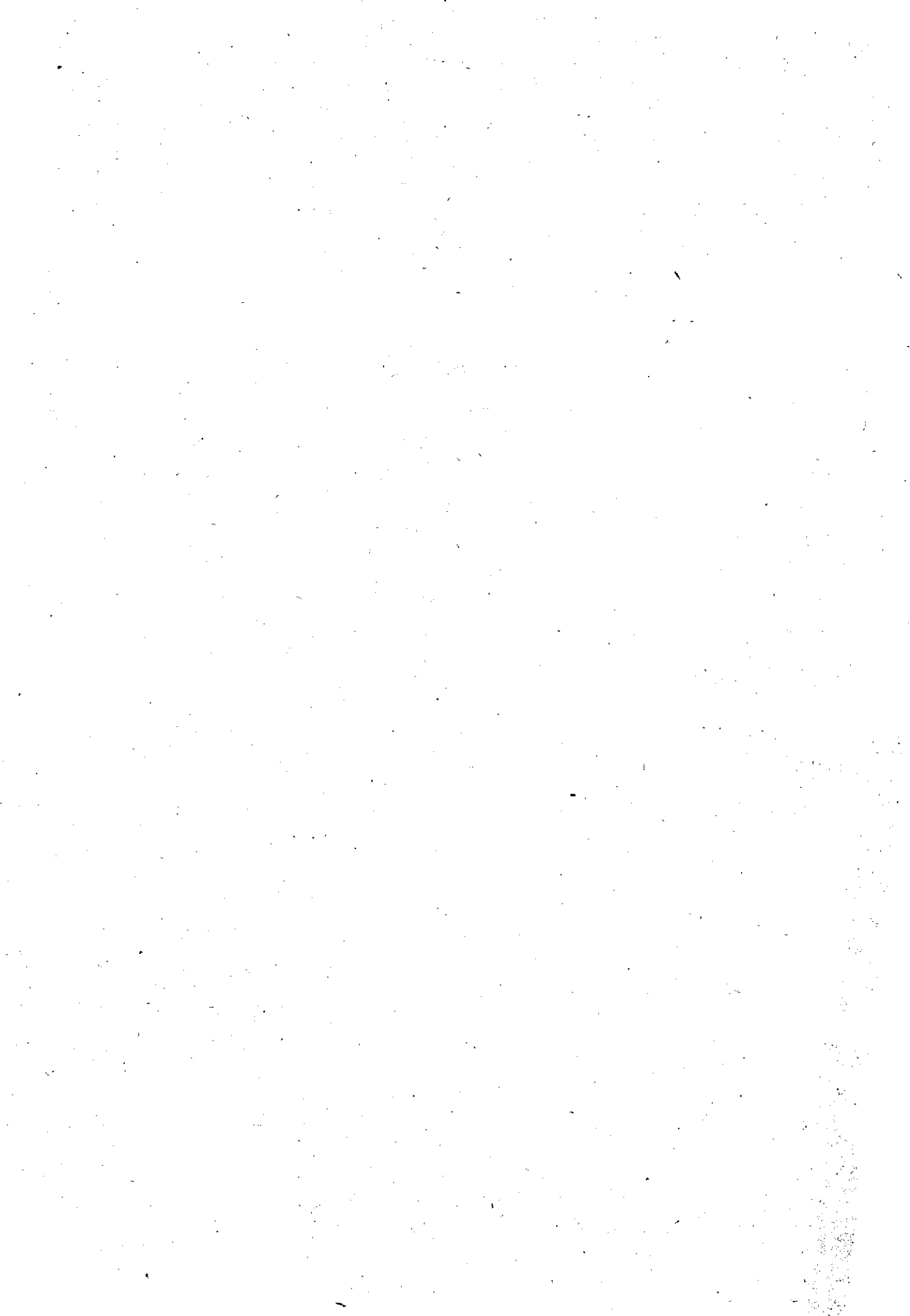

District at a Glance

Sl No	Item	Year	Unit
1.	Taluks	1995	Nos
2.	C.D. Blocks	1995	Nos
3.	Municipalities	1995	Nos
4.	Panchayats	1995	Nos
5.	Revenue Villages	1995	Nos
6.	Area	1995	4480
7.	Number of occupied residential houses	1991	Nos
8.	Number of households	1991	Nos
9.	Population	1991	Nos
10.	Male	1991	Nos
11.	Female	1991	Nos
12.	Scheduled Castes	1991	Nos
13.	Scheduled Tribes	1991	Nos
14.	Density	1991	Nos
15.	Average size of family	1991	Nos
16.	Sex ratio for 1000 Males	1991	Nos
17.	Growth Rate	1991	81-91% 16.53
18.	Effective literacy rate	1991	% 81.27
19.	Main workers	1991	'000 786
20.	Marginal workers	1991	'000 59
21.	Work participation rate	1991	% 35.48
22.	Number of schools	L.P 1994	Nos 548
23.		U.P 1994	Nos 228
24.		H.S 1994	Nos 142
25.	Medical Institutions	Allopathy 1994	Nos 806
26.	Ayurveda	1994	Nos 539
27.	Homeopathy	1994	Nos 127
28.	Grama Panchayat	Samithy Seat 1995	Nos 950
29.	Block Panchayat	Samithy Seat 1995	Nos 142
30.	District Panchayat	Samithy Seat 1995	Nos 25
31.	Nagarasabha Seat	1995	Nos 112
32.	Legislative Assembly Constituency	1995	Nos 11
33.	Paliament Constituency	1995	Nos 2



NOTIONAL MAP
OF
PANCHAYATS
AND
COMMUNITY DEVELOPMENT BLOCKS
IN
PALGHAT DISTRICT









NILGIRI

MALAPPURAM

COIMBATORE

TRICHUR

LEGEND

- STATE BOUNDARY 
- DISTRICT BOUNDARY 
- TALUK BOUNDARY 
- C.D. BLOCKS 
- PANCHAYAT 
- DISTRICT HEADQUARTERS 
- TALUK HEADQUARTERS 
- MUNICIPAL AREA 

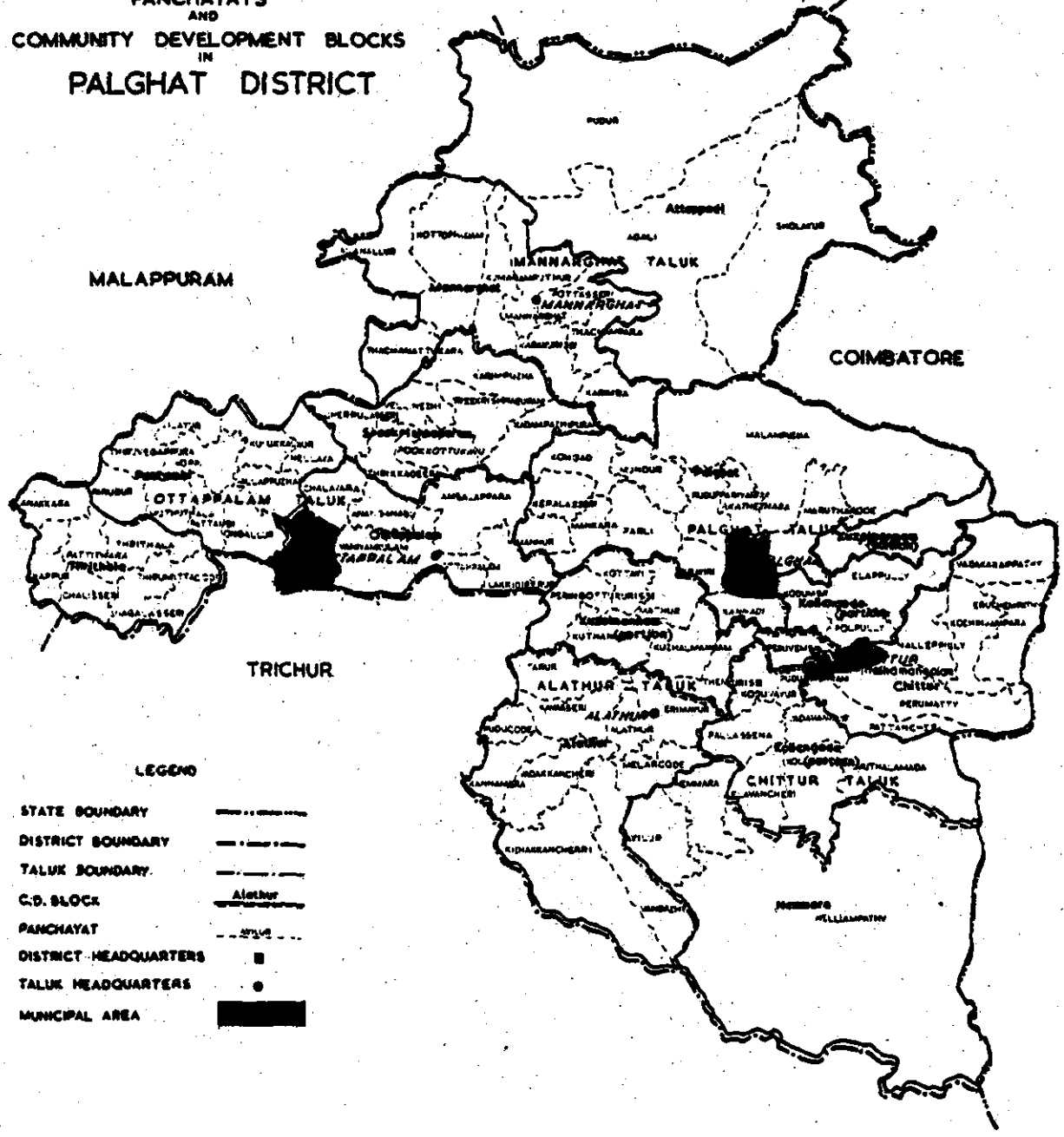



Table 1
Demographic Particulars-1991

A Blocks

Sl No	Name of Blocks	Area in sq.kms	No. of Wards	No. of Occupied residential houses	No. of house-holds	Total Population including Institutional and Houseless Population			Density of population /sq.km	Sex ratio Females / 1000 Males	Literacy Rate		
						Male	Female	Total			Male	Female	Total
	2	3	4	5	6	7	8	9	10	11	12	13	14
1	Alathur	371.17	94	44595	45416	115368	122311	237679	640	1060	87.08	72.68	79.69
2	Attapady	703.23	31	14064	14219	31348	30685	62033	88	979	63.26	51.96	57.67
3	Chittur	261.24	62	30942	31336	74042	75779	149821	574	1023	77.90	59.39	68.50
4	Coyalmannam	192.12	68	29918	30347	75929	80728	156657	815	1063	86.23	70.48	78.07
5	Kollengode	163.32	49	22146	22929	58832	61054	119886	734	1038	81.22	66.07	73.46
6	Malampuzha	468.04	80	39285	40235	99020	101269	200281	428	1023	85.79	70.42	78.00
7	Nemmara	741.35	59	25010	25562	63476	66974	130450	176	1059	84.45	68.60	76.25
8	Mannarkkad	482.35	90	41946	42112	120308	126569	246877	512	1055	89.21	80.00	84.45
9	Ottappalam	165.07	49	22649	22718	58471	65335	123806	750	1117	90.62	83.39	86.76
10	Palakkad	205.88	74	32261	32507	84296	89769	174065	845	1065	87.68	74.11	80.63
11	Pattambi	224.21	93	37209	37272	111238	121187	232425	1037	1089	91.59	84.81	88.01
12	Sreekrishnapuram	219.41	64	27366	27417	68606	76322	144928	661	1112	91.38	84.60	87.78
13	Thrithala	172.16	68	28070	28163	78408	85846	164254	954	1095	91.36	84.04	87.49
	Block Total	4369.55	881	395461	400233	1039342	1103828	2143162	490	1062	86.55	66.21	73.30
	Municipality Total	106.75	98	43484	44765	116480	122593	239073	2240	1052	93.23	84.35	88.40
	District Total	4480.00	979	438945	444998	1155822	122641	2382235	532	1061	87.24	75.72	81.27

Source :- Census Reports *Note :- Total area of the Blocks and Municipalities does not tally with that of the district because area of the farmer is given by the Director of Survey and Land Records and that of the latter is supplied by Surveyor General of India*

Table I-Demographic Particulars-1991 (Contd...)

B Panchayats

Sl No	Name of Panchayat	Grade	Area in Sq.KM	No.of Wards	No.of Occupied residential houses	No.of house-holds	Total Population including Institutional and Houseless Population			Density of population /sq.km	Sex ratio Females / 1000	Effective Literacy Rate		
							Male	Female	Total			Male	Female	Total
	2	3	4	5	6	7	8	9	10	11	12	13	14	15
1	Alathur	Spl	19.62	10	4316	4402	11261	12237	23498	1198	1087	91.62	79.09	85.07
2	Erimayar	I	33.67	11	5062	5290	13531	14310	27841	827	1058	82.39	68.69	75.30
3	Kannambra	I	29.72	10	4517	4587	11268	12302	23570	793	1092	89.34	74.80	81.72
4	Kavassery	I	30.46	10	4703	4796	11917	12866	24783	814	1080	87.62	71.80	79.34
5	Kizhakkenchery	I	112.56	12	7102	7151	17921	18294	36215	322	1021	87.37	72.78	79.94
6	Puthukode	II	16.29	9	3310	3385	9069	9614	18683	1147	1060	86.57	70.85	78.37
7	Thannur	I	34.27	10	4233	4290	11066	11980	23046	672	1083	86.18	71.42	78.46
8	Vandazhi	I	56.78	11	5379	5485	13992	14581	28573	503	1042	86.42	70.98	78.47
9	Vadakkanchery	Spl	37.88	11	5973	6030	15343	16127	31470	831	1051	87.28	73.89	80.37
	Alathur Block		371.17	94	44595	45416	115368	122311	237679	640	1060	87.08	72.68	79.69
1	Agali	Spl	139.00	13	6937	7082	16433	16305	32738	236	992	74.84	64.08	69.45
2	Pudur	II	413.47	9	3015	3018	6382	5972	12354	30	936	45.94	31.47	39.02
3	Sholayar	II	150.76	9	4112	4119	8533	8408	16941	113	1009	54.22	42.68	48.50
	Attappady Block		703.23	31	14064	14219	31348	30685	62033	88.0	979	63.26	51.96	57.67

Table I-Demographic Particulars-1991 (Contd...)

B Panchayats

Sl No	Name of Panchayat	Grade	Area in Sq.KM	No. of Wards	No. of Occupied residential houses	No. of house-holds	Total Population including Institutional and Houseless Population			Density of population /sq.km	Sex ratio Females / 1000 Males	Effective Literacy Rate		
							Male	Female	Total			Male	Female	Total
	2	3	4	5	6	7	8	9	10	11	12	13	14	15
1	Eruthempathy	I	36.93	9	4024	4025	8304	8380	16684	452	1009	73.95	52.66	63.26
2	Kozhinjampara	Spl	43.84	11	5902	5954	13942	14131	28073	640	1014	79.50	59.64	69.48
3	Nalleppally	Spl	39.87	11	6045	6065	14534	15498	30032	753	1099	77.38	60.81	68.96
4	Pattancherry	Spl	30.30	10	4373	4446	11476	12029	23505	776	1048	82.50	64.68	73.34
5	Perumatty	II	60.79	11	5669	5766	13852	13841	27693	454	999	76.72	59.40	68.02
6	Vadakarapathy	I	49.51	10	4929	5080	11934	11900	23834	481	997	75.92	56.67	66.27
	Chittur Block		261.24	62	30942	31336	74042	75779	149821	574	1023	77.90	59.39	68.50
1	Kannadi	I	19.80	9	3783	3792	9705	9871	19576	988	1017	86.88	70.05	78.35
2	Kottaya	I	19.96	9	3645	3658	9216	9853	19069	955	1069	87.58	74.30	80.69
3	Coyalmanam	I	30.62	10	4843	4944	12311	12981	25292	826	1054	86.10	69.77	77.68
4	Kuthannur	II	35.83	10	4217	4287	10834	11618	22452	627	1072	85.32	69.32	76.96
5	Mathur	I	24.54	10	4309	4325	10937	11690	22627	922	1069	84.82	68.22	86.14
6	Peringottukurissi	I	31.45	10	4222	4352	10665	11669	22334	710	1094	88.97	75.38	81.81
7	Thenkurissi	I	29.92	10	4899	4989	12261	13046	25307	846	1064	84.66	67.27	77.49
	Coyalmanam Block		192.12	68	29918	30347	75929	80728	156657	815	1063	86.23	70.48	78.07

Table I-Demographic Particulars-1991 (Contd...)

B Panchayats

Sl No	Name of Panchayat	Grade	Area in Sq.KM	No. of Wards	No. of Occupied residential houses	No. of house-holds	Total Population including Institutional and Houseless Population			Density of population /sq.km	Sex ratio Females / 1000		Effective Literacy Rate		
							Male	Female	Total		Males	Females	Male	Female	Total
	2	3	4	5	6	7	8	9	10	11	12	13	14	15	
1	Koduvayur	Spl	20.61	10	4754	4956	12658	13269	25927	1258	1048	86.07	74.50	80.13	
2	Kollengode	Spl	49.33	11	5284	5471	13640	14683	28323	574	1076	83.58	68.23	75.57	
3	Muthalamada	Spl	66.76	12	6725	6928	16957	16978	33935	508	1001	70.35	54.73	62.52	
4	Pudunagaram	I	9.24	8	2368	2532	7783	7908	15691	1698	1016	89.04	70.21	79.48	
5	Vadavannur	II	17.38	8	3015	3042	7794	8216	16010	921	1054	85.41	68.08	76.42	
	Kollengode Block		163.32	49	22146	22929	58832	61054	119886	734	1038	81.22	66.07	73.46	
1	Akathathara	Spl	23.00	9	4312	4424	10664	10850	21514	935	1017	92.52	80.83	86.61	
2	Elappally	Spl	49.07	12	6761	6910	17431	18078	35509	724	1037	82.79	64.81	73.62	
3	Malampuzha	I	183.42	8	2701	2709	6543	6317	12860	70	965	88.25	75.69	82.07	
4	Marutharode	I	19.68	10	4589	4631	11881	12386	24267	1233	1043	86.45	72.68	79.39	
5	Peruvemba	I	20.49	9	3314	3336	8452	8932	17384	848	1057	84.59	67.17	75.64	
6	Polpally	I	19.96	8	2934	3006	7298	7823	15121	758	1072	82.66	66.94	74.50	
7	Pudupariyaram	Spl	29.58	11	5948	6129	15672	16244	31916	1079	1037	91.82	77.61	84.56	
8	Pudussery	Spl	122.84	13	8726	9090	21079	20631	41710	340	979	80.83	63.94	72.46	
	Malampuzha Block		468.04	80	39285	40235	99020	101261	200281	428	1023	85.79	70.42	78.00	

Table I-Demographic Particulars-1991 (Contd...)

B Panchayats

Sl No	Name of Panchayat	Grade	Area in Sq.KM	No.of Wards	No.of Occupied residential houses	No.of house-holds	Total Population including Institutional and Houseless Population			Density of population /sq.km	Sex ratio Females / 1000 Males	Effective Literacy Rate		
							Male	Female	Total			Male	Female	Total
	2	3	4	5	6	7	8	9	10	11	12	13	14	15
1	Ayalur	I	40.94	10	4784	4930	12259	12911	25170	615	1053	84.61	70.15	77.12
2	Elevancherry	Spl	32.18	9	3226	3252	8186	8814	17000	528	1077	82.44	64.57	73.14
3	Melancode	I	25.52	10	4523	4548	11497	12209	23706	929	1062	75.78	68.54	76.80
4	Nellimpathy	I	576.54	8	2171	2266	4901	4884	9785	17	997	78.01	59.58	68.79
5	Nemmara	Spl	36.84	12	6201	6359	15785	16671	32456	881	1056	87.23	71.33	78.99
6	Pallassana	I	29.33	10	4185	4207	10848	11485	22333	761	1059	83.20	69.75	76.23
	Nemmara Block		741.35	59	25090	25562	63476	66974	130450	176	1059	84.45	68.60	76.25
1	Alanelloor	I	58.24	12	6263	6266	19056	20080	39136	672	1054	89.24	79.53	84.23
2	Kanjirapuzha	I	58.44	10	4724	4786	12887	13605	26492	453	1056	87.38	77.39	82.10
3	Karakurissi	I	27.00	9	3356	3361	9476	10124	19600	726	1068	88.21	82.08	85.01
4	Karimba	I	69.22	9	4107	4142	11066	11417	22483	325	1032	91.37	82.03	86.62
5	Kottappadam	I	79.81	11	5042	5053	15387	16445	31832	399	1069	85.30	75.07	79.96
6	Kumaramputhur	I	37.25	9	4080	4085	11807	12386	24193	649	1049	89.62	81.17	85.25
7	Mannarkkad	Spl	63.38	13	7759	7790	22281	23141	45422	717	1039	89.94	79.80	84.75
8	Thachanattukara	I	35.04	9	3197	3207	9650	10185	19835	566	1055	92.70	83.44	87.29
9	Thachampara	II	53.97	8	3418	3422	8698	9186	17884	331	1056	92.29	85.85	88.99
	Mannarkkad Block		482.35	90	41946	42112	120308	126569	246877	512	1055	89.21	80.00	84.45

Table I-Demographic Particulars-1991 (Contd...)

B Panchayats

Sl No	Name of Panchayat	Grade	Area in Sq.KM	No. of Wards	No. of Occupied residential houses	No. of house-holds	Total Population including Institutional and Houseless Population			Density of population /sq.km	Sex ratio Females / 1000		Effective Literacy Rate	
							Male	Female	Total		Males	Females	Male	Female
	2	3	4	5	6	7	8	9	10	11	12	13	14	15
1	Ambalappara	II	50.08	11	5860	5872	14830	16695	31525	630	1126	88.88	81.46	84.91
2	Ananganadi	I	20.78	9	3393	3395	9589	10695	20284	976	1115	91.05	85.02	87.83
3	Chalavara	I	27.90	9	3518	3522	8989	10284	19273	691	1144	88.90	83.28	85.85
4	Lakkidiperur	I	30.79	10	4766	4789	12580	13991	26571	863	1112	92.12	83.93	87.77
5	Vaninkulam	I	35.52	10	5112	5140	12483	13670	26153	736	1095	92.17	84.04	87.83
	Ottappalam Block		165.07	49	22649	22718	58471	65335	123806	750	1117	90.62	83.39	86.76
1	Kodumba	I	25.42	8	3420	3442	8897	9137	18034	709	1027	84.42	68.15	76.16
2	Keralassery	III	23.87	8	2545	2545	6041	7007	13048	547	1160	86.39	76.59	81.07
3	Kongad	Spl	33.55	10	4738	4751	12082	13083	25165	708	1083	87.57	77.91	82.51
4	Mankara	I	20.53	8	2969	2978	7646	8300	15946	777	1086	87.63	73.10	79.95
5	Mannur	II	18.51	8	3015	3022	7395	8402	15797	853	1136	89.13	75.04	81.53
6	Mundur	I	33.04	10	4803	4856	12512	13484	25996	787	1078	87.42	73.34	80.09
7	Parali	Spl	30.27	11	5617	5695	14525	15115	29640	979	1041	88.17	73.72	80.76
8	Pirayiri	I	18.69	11	5154	5218	15198	15241	30439	1629	1003	89.29	74.38	81.80
	Palakkad Block		203.88	74	32261	32507	84296	89769	174065	845	1065	87.68	74.11	80.63

Table I-Demographic Particulars-1991 (Contd...)

B Panchayats

Sl No	Name of Panchayat	Grade	Area in Sq.KM	No.of Wards	No.of Occupied residential houses	No.of house-holds	Total Population including Institutional and Houseless Population			Density of population /sq.km	Sex ratio Females / 1000		Effective Literacy Rate		
							Male	Female	Total		Males	Females	Male	Female	Total
	2	3	4	5	6	7	8	9	10	11	12	13	14	15	
1	Koppam	I	25.85	9	3579	3591	10680	11606	22286	862	1087	92.34	85.43	88.69	
2	Kulakkallur	I	22.89	9	3535	3538	10595	11598	22193	970	1095	92.01	85.94	88.78	
3	Muthuthala	II	19.95	9	3099	3114	8873	9618	18491	927	1084	91.89	85.83	88.69	
4	Nellaya	II	27.41	10	4517	4519	13034	14680	27714	1011	1126	91.50	86.96	89.10	
5	Ongallur	I	31.68	11	5143	5167	15278	16477	31755	1002	1078	89.92	80.81	85.14	
6	Pattambi	Spl	15.84	9	3520	3521	10641	11467	22108	1396	1078	94.50	87.40	90.78	
7	Paruthur	I	20.71	9	3535	3535	10536	11273	21809	1053	1070	90.24	83.38	86.65	
8	Thiruvengapura	II	20.46	10	4090	4092	12783	13779	26562	1298	1078	91.73	85.03	88.21	
9	Vallapuzha	II	21.64	9	3264	3268	10275	11359	21634	1000	1105	89.41	81.86	85.37	
10	Vilayur	II	17.73	8	2927	2927	8543	9330	17873	1008	1092	93.27	86.97	89.99	
	Pattambi Block		224.21	93	37209	37272	111238	121187	232425	1037	1089	91.59	84.81	88.01	
1	Cherpulassery	I	27.60	10	4729	4744	12919	14101	27020	979	1092	94.15	89.58	91.74	
2	Kadampazhipuram	I	39.71	10	4980	4988	11819	13115	24934	628	1110	90.64	82.42	86.26	
3	Karimpuzha	II	47.39	10	4652	4662	12504	13600	26104	551	1088	88.79	81.70	85.06	
4	Pookkottukavu	I	22.01	8	2526	2527	5773	6668	12441	565	1155	90.12	83.30	86.43	
5	Sreekrishnapuram	I	29.56	9	3679	3691	8153	9323	17476	591	1144	94.55	87.16	90.58	
6	Thrikkattiri	II	26.28	9	3615	3619	10070	11234	21304	811	1116	89.92	83.77	86.65	
7	Vellinezhi	I	26.86	8	3185	3186	7368	8281	15649	583	1124	91.46	83.58	87.27	
	Sreekrishnapuram		219.41	64	27366	27417	68606	68614	144928	661	1112	91.38	84.60	87.78	

Table I-Demographic Particulars-1991 (Contd...)

B Panchayats

Sl No	Name of Panchayat	Grade	Area in Sq.KM	No.of Wards	No.of Occupied residential houses	No.of house-holds	Total Population including Institutional and Houseless Population			Density of population /sq.km	Sex ratio Females / 1000		Effective Literacy Rate	
							Male	Female	Total		Males	Females	Male	Female
	2	3	4	5	6	7	8	9	10	11	12	13	14	15
1	Anakkara	II	20.95	9	3437	3439	9627	10420	20047	957	1082	92.14	85.03	88.41
2	Chalissery	II	19.20	9	3541	3545	9738	10677	20415	1063	1096	91.12	83.84	87.28
3	Kappur	II	23.52	10	4137	4139	12306	13063	25369	1079	1062	93.48	86.27	89.69
4	Nagalussery	I	26.20	10	4117	4158	11135	12153	23288	889	1091	89.33	80.69	84.76
5	Pallithara	II	27.20	10	4527	4531	12864	14104	26968	991	1096	91.27	84.35	87.61
6	Thirumittuode	I	32.31	10	4536	4547	12214	13641	25855	800	1117	89.75	82.42	85.83
7	Thrithala	I	22.78	10	3775	3804	10524	11788	22312	983	1120	92.57	85.41	88.75
	Thrithala Block		172.16	68	28070	28163	78408	85846	164254	954	1095	91.36	84.04	87.49

C Municipalities

Sl No	Name of Municipality	Area in Sq.KM	No.of Wards	No.of Occupied residential houses	No.of house-holds	Total Population including Institutional and Houseless Population			Density of population /sq.km	Sex ratio Females / 1000		Effective Literacy Rate	
						Male	Female	Total		Males	Females	Male	Female
	2	3	4	5	6	7	8	9	10	11	12	13	14
1	Chittur Thathamangalam	14.71	24	5984	6292	15599	16449	32048	2179	1055	91.12	78.35	84.51
2	Ottappalam	32.66	14	7762	7938	20813	23373	44186	1353	1123	93.67	87.14	90.18
3	Palakkad	26.60	36	22173	22923	61047	62242	123289	4635	1020	93.31	83.51	88.49
4	Shornur	32.78	24	7565	7612	19021	20529	39550	1207	1079	94.29	87.72	90.85
	Municipality Total	106.75	98	43484	44765	116480	122593	239073	2240	1052	93.23	84.35	88.43

Table II
Sex-wise Population - 1991

A Blocks

Sl No	Name of Blocks	Males				Females				Total			
		SC	ST	Others	Total	SC	ST	Others	Total	SC	ST	Others	Total
		3	4	5	6	7	8	9	10	11	12	13	14
1	Alathur	21148	126	94094	115368	22358	101	99852	122311	43506	227	193946	237679
2	Attappady	1624	12180	17544	31348	1549	12048	17088	30685	3173	24228	34632	62033
3	Chitnur	11216	1855	60971	74042	11561	1709	62509	75779	22777	3564	123480	149821
4	Coyalmanam	20161	15	55753	75929	21060	16	59652	80728	41221	31	115405	156657
5	Kollencode	11383	1310	46139	58832	11848	1302	47904	61054	23231	2612	94043	119886
6	Malampuzha	14565	946	83509	99020	15092	854	83315	101261	29657	1800	168824	200281
7	Mannarkkadu	15744	512	104052	120308	16434	543	109592	126569	32178	1055	213644	246877
8	Nenmara	10737	823	51916	63476	11113	855	55006	66974	21850	1678	106922	130450
9	Ottappalam	9861	15	48595	58471	10551	17	54767	63335	20412	32	103362	123806
10	Palakkad	14226	7	70063	84296	14739	8	75022	89769	28965	15	145085	174065
11	Pattambi	16108	5	95125	111238	17003	7	104177	121187	33111	12	199302	232425
12	Sreekrishnapuram	10200	17	58389	68606	10977	21	63324	76322	21177	38	123713	144928
13	Trithala	15146	7	63255	78408	15844	6	69996	85846	30990	13	133251	164254
Block Total		172119	17818	849405	1039342	180129	17487	906204	1103820	352248	33305	1755609	2143162
Municipality Total		12731	109	103640	116480	13569	51	108973	122593	26300	160	212613*	239073
District		184850	17927	953045	1155822	193698	17538	1015177	1226413	378548	35465	1968222	2382235

Table II-Sex-wise Population - 1991 (Contd...)

B - Panchayats

Sl No	Name of Panchayat	Males				Females				Total			
		SC	ST	Others	Total	SC	ST	Others	Total	SC	ST	Others	Total
1	2	3	4	5	6	7	8	9	10	11	12	13	14
1	Alathur	1315	-	9946	11261	1435	-	10802	12237	2750	-	20748	23498
2	Erimayur	2849	54	10628	13531	2938	46	11326	14310	5787	100	21954	27841
3	Kannambra	1688	2	9578	11268	1793	2	10507	12302	3481	4	20085	23570
4	Kavassery	3291	-	8626	11917	3508	-	9358	12866	6799	-	17984	24783
5	Kizhakkancherry	2853	2	15066	17921	3020	3	15271	18294	5873	5	30337	36215
6	Puducode	1751	-	7318	9069	1756	-	7858	9614	3507	-	15176	18683
7	Tanur	2427	-	8639	11066	2617	-	9363	11980	5044	-	18002	23046
8	Vandazhy	2483	55	11454	13992	2609	43	11929	14581	5092	98	23383	28573
9	Vadakkancherry	2491	13	12839	15343	2682	7	13438	16127	5173	20	26277	31470
Alathur Block		21148	126	94094	115368	22358	101	99852	122311	43506	227	193946	237679
1	Agali	730	4748	10955	16433	692	4759	10854	16305	1422	9507	21809	32738
2	Pudur	258	3629	2495	6382	236	3501	2235	5972	494	7130	4730	12354
3	Sholayar	636	3803	4094	8533	621	3788	3999	8408	1257	7591	8093	16941
Attappady Block		1624	12180	17544	31348	1549	12048	17088	30685	3173	24228	34632	62033
1	Eruthompathy	1252	119	6933	8304	1220	118	7042	8380	2472	237	13975	16684
2	Kozhingampara	1352	348	12242	13942	1451	302	12378	14131	2803	650	24620	28073
3	Nallepally	2432	36	12066	14534	2528	45	12925	15498	4960	81	24991	30032
4	Pattancherry	2755	108	8613	11476	2890	76	9063	12029	5645	184	17676	23505
5	Perumatty	2338	909	10605	13852	2360	841	10640	13841	4698	1750	21245	27693
6	Vadakarapathy	1087	335	10512	11934	1112	327	10461	11900	2199	662	20973	23834
Chittur Block		11216	1855	60971	74042	11561	1709	62509	75779	22777	3564	123480	149821

Table II-Sex-wise Population - 1991 (Contd...)

B - Panchayats

Sl No	Name of Panchayat	Males					Females					Total					
		SC	ST	Others	Total	SC	ST	Others	Total	SC	ST	Others	Total	SC	ST	Others	Total
1	2	3	4	5	6	7	8	9	10	11	12	13	14				
1	Kannadi	2307	-	7398	9705	2297	-	7574	9871	4604	-	14972	19576				
2	Kottai	2967	1	6248	9216	3086	-	6767	9853	6053	1	13015	19069				
3	Kuzhalimannam	2472	8	9831	12311	2563	10	10408	12981	5035	18	20239	25292				
4	Kuthannur	2334	-	8500	10834	2482	-	9136	11618	4816	-	17636	22452				
5	Mathur	2708	6	8223	10937	2851	6	8833	11690	5559	12	17056	22627				
6	Peringottukurissi	3939	-	6726	10665	4179	-	7490	11669	8118	-	14216	22334				
7	Thenkurussi	3434	-	8827	12261	3602	-	9444	13046	7036	-	18271	25307				
	Coyalmanam Block	20161	15	55753	75929	21060	16	59652	80728	41221	31	115405	156657				
1	Koduvayur	2466	-	10192	12658	2543	-	10726	13269	5009	-	20918	25927				
2	Kollengode	3020	104	10516	13640	3241	102	11340	14683	6261	206	21856	28323				
3	Muthalamada	2901	1201	12855	16957	3001	1198	12779	16978	5902	2399	25634	33935				
4	Puthunagaram	1114	1	6668	7783	1126	2	6780	7908	2240	3	13448	15691				
5	Vadavannur	1882	4	5908	7794	1937	-	6279	8216	3819	4	12187	16010				
	Kollengode Block	11383	1310	46139	58832	11848	1302	47904	61054	23231	2612	94043	119886				
1	Akathethara	1101	8	9555	10664	1132	11	9707	10850	2233	19	19262	21514				
2	Elappally	2805	10	14616	17431	2859	5	15214	18078	5664	15	29830	35509				
3	Malampuzha	945	350	5248	6543	920	333	5064	6317	1865	683	10312	12860				
4	Marutharode	1687	48	10146	11881	1766	41	10579	12386	3453	89	20725	24267				
5	Peruvamba	2087	3	6362	8452	2188	1	6743	8932	4275	4	13105	17384				
6	Polpully	1512	4	5782	7298	1626	5	6192	7823	3138	9	11974	15121				
7	Pudupariyaram	2065	75	13532	15672	2219	45	13980	16244	4284	120	27512	31916				
8	Padussery	2363	448	18268	21079	2382	413	17836	20631	4745	861	36104	41718				
	Malampuzha Block	14565	946	83509	99020	15092	854	85315	101261	29657	1800	168824	200289				

Table II-Sex-wise Population - 1991 (Contd...)

B - Panchayats

Sl No	Name of Panchayat	Males				Females				Total			
		SC	ST	Others	Total	SC	ST	Others	Total	SC	ST	Others	Total
	2.	3.	4.	5.	6.	7.	8.	9.	10.	11.	12.	13.	14.
1	Alanelloor	2441	-	16615	19056	2430	1	17649	20080	4871	1	34264	39136
2	Kanjirapuzha (Pottassery)	1645	158	11084	12887	1716	178	11711	13605	3361	336	22795	26492
3	Karakurissi	1427	-	8049	9476	1511	-	8613	10124	2938	-	16662	19600
4	Karimba	1605	78	9383	11066	1654	89	9674	11417	3259	167	19057	22483
5	Kottappadam	1399	120	13868	15387	1475	116	14854	16445	2874	236	28722	31832
6	Kumaramputhur	1564	32	10211	11807	1670	31	10685	12386	3234	63	20896	24193
7	Mannarkkad	2893	103	19285	22281	2983	115	20043	23141	5876	218	39328	45422
8	Thanchanattukara	1617	1	8032	9650	1733	-	8452	10185	3350	1	16484	19835
9	Thachampara	1153	20	7525	8698	1262	13	7911	9186	2415	33	15436	17884
	Mannarkkad Block	15744	512	104052	120308	16434	543	109592	126569	32178	1055	213644	246877
1	Ayalur	1810	209	10240	12259	1874	237	10800	12911	3684	446	21040	25170
2	Elevenchery	1850	-	6336	8186	1944	-	6870	8814	3794	-	13206	17000
3	Melarcude	1828	91	9578	11497	1965	95	10149	12209	3713	186	19727	23706
4	Nelliampathy	971	471	3459	4901	997	467	3420	4884	1968	938	6879	9785
5	Nemmara	1947	52	13786	15785	1995	56	14620	16671	3942	108	28406	32456
6	Pallassena	2331	-	8517	10848	2338	-	9147	11485	4669	-	17664	22333
	Nemmara Block	10737	823	51916	63476	11113	855	55006	66974	21850	1678	106922	130450
1	Ambalappara	2353	2	12475	14830	2392	2	14301	16695	4745	4	26776	31525
2	Ananganadi	1500	-	8089	9589	1566	-	9129	10695	3066	-	17218	20284
3	Chalavara	2053	-	6936	8989	2236	-	8048	10284	4289	-	14984	19273
4	Lakkidi Parur	1729	13	10838	12580	1963	15	12013	13991	3692	28	22851	26571
5	Vaniamakulam	2226	-	10257	12483	2394	-	11276	13670	4620	-	21533	26153
	Ottappalam Block	9861	15	48595	58471	10551	17	54767	65335	20412	32	103362	123806

Table II-Sex-wise Population - 1991 (Contd...)

B - Panchayats

Sl No	Name of Panchayat	Males					Females					Total				
		SC	ST	Others	Total	SC	ST	Others	Total	SC	ST	Others	Total			
		3	4	5	6	7	8	9	10	11	12	13	14			
1	Kodumba	1793	-	7104	8897	1846	-	7291	9137	3639	-	14395	18034			
2	Keralassery	1000	-	5041	6041	1099	-	5908	7007	2099	-	10949	13048			
3	Kongad	1936	1	10145	12082	2032	1	11050	13083	3968	2	21195	25165			
4	Mankara	1613	-	6033	7646	1661	-	6639	8300	3274	-	12672	15946			
5	Mannur	1136	-	6259	7395	1218	-	7184	8402	2354	-	13443	15797			
6	Mun,dur	1991	4	10517	12512	2005	7	11472	13484	3996	11	21989	25996			
7	Parali	3084	1	11440	14525	3189	-	11926	15115	6273	1	23366	29640			
8	Pirayiri	1673	1	13524	15198	1689	-	13552	15241	3362	1	27076	30439			
	Palakkad Block	14226	7	70063	84296	14739	8	75022	89769	28965	15	145085	174065			
1	Koppam	1474	-	9206	10680	1525	-	10081	11606	2999	-	19287	22286			
2	Kulikkallur	1360	-	9235	10595	1466	-	10132	11598	2826	-	19367	22193			
3	Muthuthala	2140	-	6733	8873	2212	-	7406	9618	4352	-	14139	18491			
4	Nellayi	1610	-	11424	13034	1650	1	13029	14680	3260	1	24453	27714			
5	Ongallur	2195	-	13083	15278	2353	-	14124	16477	4548	-	27207	31755			
6	Pattambi	1454	1	9186	10641	1557	2	9908	11467	3011	3	19094	22108			
7	Parudur	2124	-	8412	10536	2248	-	9025	11273	4372	-	17437	21809			
8	Theruvegappura	1633	-	11150	12783	1671	-	12108	13779	3304	-	23258	26562			
9	Vallapuzha	1132	4	9139	10275	1269	4	10086	11359	2401	8	19225	21634			
10	Vilayur	986	-	7557	8543	1052	-	8278	9330	2038	-	15835	17873			
	Pattambi Block	16108	5	95125	111238	17003	7	104177	121187	33111	12	199302	232425			

Table II-Sex-wise Population - 1991 (Contd...)

B - Panchayats

Sl N o	Name of Panchayat	Males				Females				Total			
		SC	ST	Others	Total	SC	ST	Others	Total	SC	ST	Others	Total
		3	4	5	6	7	8	9	10	11	12	13	14
1	Cherpulassery	1576	-	11343	12919	1644	-	12457	14101	3220	-	23800	27020
2	Kadampazhipuram	1627	-	10192	11819	1757	-	11358	13115	3384	-	21550	24934
3	Karimpuzha	1576	3	10925	12504	1720	5	11875	13600	3296	8	22800	26104
4	Pookkottukavu	1589	-	4184	5773	1742	-	4926	6668	3331	-	9110	12441
5	Sreekrishnapuram	1271	-	6882	8153	1363	-	7960	9323	2634	-	14842	17476
6	Thrikkaduri	1365	-	8705	10070	1469	-	9765	11234	2834	-	18470	21304
7	Vellinezhy	1196	14	6158	7368	1282	16	6983	8281	2478	30	13141	15649
	Sreekrishnapuram Block	10200	17	58389	68606	10977	21	65324	76322	21177	38	123713	144928
1	Anakkara	2263	-	7364	9627	2366	-	8054	10420	4629	-	15418	20047
2	Chalissery	1694	-	8044	9738	1707	-	8970	10677	3401	-	17014	20415
3	Kappur	1711	-	10595	12306	1728	-	11335	13063	3439	-	21930	25369
4	Nagalassery	2409	5	8721	11135	2454	4	9695	12153	4863	9	18416	23288
5	Patthithara	2868	-	9996	12864	3002	-	11102	14104	5870	-	21098	26968
6	Therumitacode	2083	2	10129	12214	2278	1	11362	13641	4361	3	21491	25855
7	Thrithala	2118	-	8406	10524	2309	1	9478	11788	4427	1	17884	22312
	Thrithala	15146	7	63255	78408	15844	6	69996	85846	30990	13	133251	164254

Table II-Sex-wise Population - 1991 (Contd...)

SI No	Name of Panchayat	Males				Females				Total			
		SC	ST	Others	Total	SC	ST	Others	Total	SC	ST	Others	Total
		3	4	5	6	7	8	9	10	11	12	13	14
1	Chittur-Thathamangalam	1871	29	13699	15599	1914	9	14526	16449	3785	38	28225	32048
2	Ottappalam	1974	4	18835	20813	2189	8	21176	23373	4163	12	40011	44186
3	Palakkad	4721	69	56257	61047	5036	28	57178	62242	9757	97	113435	123289
4	Shoranur	4165	7	14849	19021	4430	6	16093	20529	8595	13	30942	39550
Municipality Total		12731	109	103640	116480	13569	51	108973	122593	26300	160	212613	239073

Table III
Workers and work participation rate - 1991

A.Blocks

SI No	Name of Block	Main workers				Marginal Workers				Total Workers				Work Participation Rate			
		Male	Female	Total	Male	Female	Total	Male	Female	Total	Male	Female	Total	Male	Female	Total	
		3	4	5	6	7	8	9	10	11	12	13	14	15	16	17	
1	Alathur	54208	30783	84991	1966	3630	5596	56174	34413	90587	48.72	28.05	38.08	28.05	28.05	38.08	
2	Attapady	17876	10253	28129	594	1674	2268	18470	11927	30397	58.92	38.87	49.00	38.87	38.87	49.00	
3	Chittur	40494	25920	66414	1442	3031	4473	41936	28951	70887	56.64	38.20	47.31	38.20	38.20	47.31	
4	Coyalmanam	35879	22896	58775	1811	3236	5047	37690	26132	63822	49.64	32.37	40.74	32.37	32.37	40.74	
5	Kollengode	29915	15989	45904	1035	1730	2765	30950	17719	48669	52.61	29.02	40.60	29.02	29.02	40.60	
6	Malampuzha	50205	24436	74641	1157	2148	3305	51362	26584	77946	51.87	26.25	38.92	26.25	26.25	38.92	
7	Mannarkkad	54748	18393	73141	2087	3940	6027	56835	22333	79168	47.24	17.64	32.07	17.64	17.64	32.07	
8	Nemmara	30240	19829	50069	1284	1946	3230	31524	21755	53299	49.66	32.51	40.86	32.51	32.51	40.86	
9	Ottappalam	25293	11168	36461	1645	2336	3981	26938	13504	40442	46.07	20.67	32.67	20.67	20.67	32.67	
10	Palakkad	39220	18607	57827	1690	2726	4416	40910	21333	62243	48.53	23.76	35.76	23.76	23.76	35.76	
11	Pattambi	42406	11024	53430	3349	3198	6547	45755	14222	59977	41.13	11.74	25.70	11.74	11.74	25.70	
12	Sreekrishnapuram	30420	11574	41994	1396	2149	3545	31816	13723	45539	46.37	17.98	31.42	17.98	17.98	31.42	
13	Thrithala	32985	10722	43707	2236	2136	4372	35221	12858	48079	44.92	14.98	29.27	14.98	14.98	29.27	
Block Total		483889	231594	715483	21692	33880	55572	505581	265454	771055	48.64	24.05	35.98	24.05	24.05	35.98	
Municipality Total		54245	16635	70880	1652	1554	3206	55897	18189	74086	47.99	14.84	30.99	14.84	14.84	30.99	
District		538134	248229	786363	23344	35434	58778	561478	283663	845141	48.58	23.13	35.48	23.13	23.13	35.48	

Table III-Workers and work participation rate - 1991 (Contd..)

B. Panchayats

Sl No	Name of Panchayats	Main workers			Marginal Workers			Total Workers			Work Participation Rate		
		Male	Female	Total	Male	Female	Total	Male	Female	Total	Male	Female	Total
1	2	3	4	5	6	7	8	9	10	11	12	13	14
1	Alathur	4826	2028	6854	432	735	1167	5258	2763	8021	46.69	22.58	34.13
2	Erimayar	6534	4193	10727	120	214	334	6654	4407	11061	49.18	30.80	39.73
3	Kannambra	5311	3290	8601	184	231	415	5495	3521	9016	48.77	28.62	38.25
4	Kavassery	5526	3460	8986	205	351	556	5731	3811	9542	48.09	30.40	38.91
5	Kizhakkenchery	8926	4991	13917	231	653	884	9157	5644	14801	51.10	30.85	40.87
6	Puthukode	4124	2210	6334	132	418	550	4256	2628	6884	46.93	27.34	36.85
7	Thannur	5171	3291	8462	138	241	379	5309	3532	8841	48.25	29.48	38.49
8	Vandazhi	6692	3653	10345	224	358	582	6916	4011	10927	49.43	26.14	37.54
9	Vadakkanchery	7098	3667	10765	300	429	729	7398	4096	11494	48.22	25.40	36.52
Alathur Block		54208	30783	84991	1966	3630	5596	56174	34413	90587	48.72	28.05	38.08
1	Agali	8850	4473	13323	305	887	1192	9155	5360	14515	55.71	32.87	44.34
2	Pudur	3808	2434	6242	70	395	465	3878	2829	6707	60.76	47.37	54.29
3	Sholayar	5218	3346	8564	219	392	611	5437	3738	9175	63.72	44.46	54.16
Attappady Block		17876	10253	28129	594	1674	2268	18470	11927	30397	58.92	38.87	49.00
1	Eruthempathy	4979	3134	8113	123	263	386	5102	3397	8499	61.44	40.54	50.94
2	Kozhinjampara	7766	4358	12124	187	518	705	7953	4876	12829	57.04	34.51	45.70
3	Nalleppally	8043	5318	13361	99	322	421	8142	5640	13782	46.02	36.39	45.89
4	Pallancherry	5490	3604	9094	370	637	1007	5860	4241	10101	51.06	35.26	42.97
5	Perumally	7366	5007	12373	387	661	1048	7753	5668	13421	55.97	40.95	48.46
6	Vadakarapathy	6850	4499	11349	276	630	906	7126	5129	12255	59.71	43.10	51.42
Chittur Block		40494	25920	66414	1442	3031	4473	41936	28951	70887	56.64	38.20	47.31

Table III-Workers and work participation rate - 1991 (Contd.)

B. Panchayat

Sl No	Name of Panchayats	Main workers			Marginal Workers			Total Workers			Work Participation Rate		
		Male	Female	Total	Male	Female	Total	Male	Female	Total	Male	Female	Total
1	2	3	4	5	6	7	8	9	10	11	12	13	14
1	Kannadi	4753	3075	7828	112	141	253	4865	3216	8081	50.13	32.58	41.28
2	Kottaya	4353	2719	7072	245	420	665	4598	3139	7737	49.89	31.86	40.57
3	Kuzhalmannam	5507	3299	8806	474	747	1221	5981	4046	10027	48.58	31.17	39.65
4	Kuthannur	5145	3396	8541	154	319	473	5299	3715	9014	48.91	31.98	40.15
5	Mathur	5443	3602	9045	162	324	486	5605	3926	9531	51.25	33.58	42.12
6	Peringottukurissi	4936	3195	8131	262	629	891	5198	3824	9022	48.74	32.77	40.40
7	Thenkurissi	5742	3610	9352	402	656	1058	6144	4266	10410	50.11	32.70	41.18
Coyalmanam Block		35879	22896	58775	1811	3236	5047	37690	26132	63822	49.64	32.37	40.74
1	Koduvayur	6247	2814	9061	100	212	312	6347	3026	9373	50.14	22.81	36.15
2	Kollengode	6857	4251	11108	338	422	760	7195	4673	11868	52.75	31.83	41.90
3	Muthalamada	9445	5571	15016	409	770	1179	9854	6341	16195	58.11	37.35	47.72
4	Padunagaram	3670	1275	4945	52	68	120	3722	1343	5065	47.82	16.98	32.28
5	Vadavannur	3696	2078	5774	136	258	394	3832	2336	6168	49.17	28.43	38.53
Kollengode Block		29915	15989	45904	1035	1730	2765	30950	17719	48669	52.61	29.02	40.60
1	Akathathara	4993	2051	7044	133	110	243	5126	2161	7287	48.07	19.92	33.87
2	Elappally	9236	5061	14297	123	548	671	9359	5609	14968	53.69	31.03	42.15
3	Malampuzha	3089	1520	4609	90	191	281	3179	1711	4890	48.59	27.09	38.02
4	Marutharode	5946	2921	8867	146	198	344	6092	3119	9211	51.28	25.18	37.96
5	Peruvemba	4277	2475	6752	67	105	172	4344	2580	6924	51.40	28.88	39.83
6	Polpally	3896	2433	6329	110	132	242	4006	2565	6571	54.15	32.79	43.46
7	Putupariyaram	7294	2892	10186	265	373	638	7559	3265	10824	48.23	20.10	33.91
8	Pu.ussery	11474	5083	16557	223	491	714	11697	5574	17271	55.49	27.01	41.40
Malampuzha Block		50205	24436	74641	1157	2148	3305	51362	26584	77946	51.87	26.25	38.92

Table III-Workers and work participation rate - 1991 (Contd..)

B. Panchayats

Sl No	Name of Panchayats	Main workers			Marginal Workers			Total Workers			Work Participation Rate		
		Male	Female	Total	Male	Female	Total	Male	Female	Total	Male	Female	Total
1	2	3	4	5	6	7	8	9	10	11	12	13	14
1	Alanelloor	8199	2440	10639	378	623	1001	8577	3063	11640	44.48	15.25	29.14
2	Kanjirapuzha	6039	2417	8456	247	343	590	6286	2760	9046	48.78	20.29	34.15
3	Karakurissi	4233	1689	5922	84	246	330	4317	1935	6252	45.56	19.11	31.90
4	Karimba	5616	2002	7618	148	364	512	5764	2366	8130	52.09	20.72	36.29
5	Kottappadam	6596	2117	8713	292	477	769	6888	2594	9482	44.77	15.77	29.79
6	Kumaramputhur	5243	1704	6947	243	444	687	5486	2148	7634	46.46	17.34	31.55
7	Mannarkkad	10399	3394	13993	318	666	984	10717	4060	14777	48.10	17.54	32.53
8	Thachanattukara	4023	1206	5229	275	561	836	4298	1767	6065	44.54	17.35	30.58
9	Thachampara	4400	1424	5824	102	216	318	4502	1640	6142	51.76	17.85	34.34
	Mannarkkad Block	54748	18393	73341	2087	3940	6027	56835	22333	79168	47.24	17.64	32.07
1	Ayalur	5754	3711	9465	231	248	479	5985	3959	9944	48.82	30.66	39.51
2	Elevancherry	4145	2941	7086	86	157	243	4231	3098	7329	51.69	35.15	43.11
3	Melancode	5132	3185	8317	345	584	929	5477	3769	9246	47.64	30.87	39.00
4	Nellimpathy	2282	1967	4249	165	123	288	2447	2090	4537	49.93	42.79	46.37
5	Nemmara	7461	4144	11605	374	657	1031	7835	4801	12636	49.64	28.80	38.93
6	Pallassana	5466	3881	9347	83	177	260	5549	4058	9607	51.15	35.33	43.02
	Nemmara Block	30240	19829	50069	1284	1946	3230	31524	21775	53299	49.66	32.51	40.86
1	Ambalappara	6551	3105	9656	239	407	646	6790	3512	10302	45.79	21.04	32.68
2	Ananganadi	4107	1500	5607	218	426	644	4325	1926	6251	45.10	18.01	30.82
3	Chalavara	3554	1480	5034	581	644	1225	4135	2124	6259	46.00	20.65	32.48
4	Lakkidiperur	5569	2579	8148	156	362	518	5725	2941	8666	45.51	21.02	32.61
5	Vaminkulam	5512	2504	5016	451	497	948	5963	3001	8964	47.78	21.95	34.28
	Ottappalam Block	25293	11168	33461	1645	2336	3981	26938	13504	40442	46.07	20.67	32.67

Table III-Workers and work participation rate - 1991 (Contd.)

B. Panchayats

Sl No	Name of Panchayat	Main workers			Marginal Workers			Total Workers			Work Participation Rate		
		Male	Female	Total	Male	Female	Total	Male	Female	Total	Male	Female	Total
1	2	3	4	5	6	7	8	9	10	11	12	13	14
1	Kodumba	4582	2397	6979	138	507	645	4720	2904	7624	53.05	31.78	42.28
2	Keralassery	2714	1489	4203	190	425	615	2904	1914	4818	48.07	27.32	36.93
3	Kongad	5595	2657	8252	341	329	670	5936	2986	8922	49.13	22.82	35.45
4	Mankara	3442	1939	5381	72	141	213	3514	2080	5594	45.96	25.06	35.08
5	Mannur	3177	1685	4862	86	204	290	3263	1889	5152	44.12	22.48	32.61
6	Mundur	5679	2671	8350	418	438	856	6097	3109	9206	48.73	23.06	35.41
7	Parali	6602	3208	9810	235	427	662	6837	3635	10472	47.07	24.05	35.33
8	Perayiri	7429	2561	9990	210	255	465	7639	2816	10455	50.26	18.48	34.35
	Palakkad Block	39220	18607	57827	1690	2726	4416	40910	21333	62243	48.53	23.76	35.76
1	Koppam	3948	1093	5041	393	504	897	4341	1597	5938	40.65	13.73	26.64
2	Keekallur	3906	1002	4908	366	258	624	4272	1260	5532	40.32	10.86	24.94
3	Muthithala	3441	1088	4529	311	292	603	3752	1380	5132	42.29	14.35	27.75
4	Nellaya	5076	1299	6375	338	359	697	5414	1658	7072	41.54	11.29	25.52
5	Ongallur	6166	1540	7706	271	324	595	6437	1864	8301	42.13	11.31	26.14
6	Pattambi	4252	949	5201	177	97	274	4429	1046	5475	41.62	9.12	24.76
7	Parudeer	4205	1253	5458	204	337	541	4409	1590	5999	41.85	14.10	27.51
8	Thiruvengapara	4559	978	5537	569	485	1054	5128	1463	6591	40.12	10.62	24.81
9	Vallapuzha	3840	979	4819	252	194	446	4092	1173	5265	39.82	10.42	24.34
10	Vilayur	3013	843	3856	468	348	816	3481	1191	4672	40.75	12.77	26.14
	Pattambi Block	42406	11024	53430	3349	3198	6547	45755	14222	59977	41.13	11.74	25.80

Table III-Workers and work participation rate - 1991 (Contd..)

B. Panchayats

Sl No	Name of Panchayat	Main workers		Marginal Workers		Total Workers		Work Participation Rate					
		Male	Female	Male	Female	Male	Female	Male	Female	Total			
1	2	3	4	5	6	7	8	9	10	11	12	13	14
1	Cherpulassery	5732	1868	7600	165	284	449	5897	2152	8049	45.65	18.81	31.64
2	Kadampazhipuram	5408	2592	8000	218	424	642	5626	3016	8642	47.60	21.00	34.66
3	Karimpuzha	5391	1697	7088	238	431	669	5629	2128	7757	45.02	15.65	29.72
4	Pookkottukavu	2571	1218	3789	88	100	188	2659	1318	3977	46.06	19.77	31.97
5	Sreekrishnapuram	3774	1470	5244	138	239	377	3912	1709	5621	47.98	18.33	32.16
6	Thrikkadri	4323	1492	5815	146	388	534	4469	1880	6349	44.38	16.73	29.80
7	Vellinezhi	3221	1237	4458	403	283	686	3624	1520	5144	49.19	18.36	32.87
	Sreekrishnapuram Block	30420	11574	41994	1396	2149	3545	31816	13723	45539	46.37	17.98	31.42

Table III-Workers and work participation rate - 1991 (Contd..)

B. Panchayats

Sl No	Name of Panchayat	Main workers		Marginal Workers		Total Workers		Work Participation Rate					
		Male	Female	Male	Female	Male	Female	Male	Female	Total			
1	2	3	4	5	6	7	8	9	10	11	12	13	14
1	Anakkara	4027	1270	5297	279	418	697	4306	1688	5994	44.73	16.20	29.90
2	Chalissery	4449	1691	6140	227	157	384	4676	1848	6524	48.02	17.31	31.96
3	Kappur	4749	1180	5929	376	192	568	5125	1372	6497	41.65	10.50	25.61
4	Nagalussery	4861	1733	6594	370	294	664	5231	2027	7258	46.98	16.68	31.17
5	Pallithara	5416	1568	6984	254	299	553	5670	1867	7537	44.08	13.24	27.95
6	Thirumittucode	5402	2089	7491	279	484	763	5681	2573	8254	46.51	18.86	31.92
7	Thrithala	4081	1191	5272	451	292	743	4532	1483	6015	43.06	12.58	26.96
	Thrithala Block	32985	10722	43707	2236	2136	4372	35221	12858	48079	44.92	14.98	29.27

C. Municipalities

Sl No	Name of Panchayat	Main workers		Marginal Workers		Total Workers		Work Participation Rate					
		Male	Female	Male	Female	Male	Female	Male	Female	Total			
1	2	3	4	5	6	7	8	9	10	11	12	13	14
1	Chitur Thathamangalam	7373	3131	10504	187	246	433	7560	3377	10937	48.46	20.53	34.13
2	Ottappalam	8987	3509	12496	423	330	753	9410	3839	13249	45.21	16.43	29.98
3	Palakkad	29360	7098	36458	689	563	1252	30049	7661	37710	49.22	12.31	30.59
4	Shornur	8525	2897	11422	353	415	768	8878	3312	12190	46.67	16.13	30.82
	Municipality Total	54245	16635	70880	1652	1554	3206	55897	18189	74086	47.99	14.84	30.99

Table IV
Industrial Classification of Main Workers - 1991

A - Blocks

Sl No	Name of Block	Cultivators			Agricultural Labours			L.F.P*			Mining & Quarrying			M.P.S.H**		
		M	F	T	M	F	T	M	F	T	M	F	T	M	F	T
1	2	3	4	5	6	7	8	9	10	11	12	13	14	15	16	17
1	Alathur	8288	1768	10056	16795	23425	40220	3216	254	3470	293	31	324	2132	1139	3271
2	Attapady	5513	2180	7693	9439	7062	16501	551	271	822	1	2	3	95	30	125
3	Chittur	8115	2498	10613	18097	21031	39128	1100	96	1196	76	25	101	633	330	963
4	Coyalannam	5616	1902	7518	12677	18373	31050	827	48	875	162	49	211	1100	480	1580
5	Kollengode	3684	992	4676	9619	12278	21897	1476	362	1838	64	9	73	1087	532	1619
6	Malampuzha	5870	1721	7591	14227	16688	30915	1511	414	1925	161	106	267	1705	658	2363
7	Mannarkkad	10220	1380	11600	21313	12156	33469	3678	434	4112	493	39	532	1110	746	1856
8	Nemmara	4099	850	4949	10217	14606	24823	3337	2006	5343	158	38	196	773	456	1229
9	Ottappalam	3515	647	4162	8618	7696	16314	662	86	748	216	21	237	573	244	817
10	Palakkad	5047	1592	6639	12288	13689	25977	870	88	958	210	49	259	1400	628	2028
11	Pattambi	6430	662	7092	14022	7124	21146	678	60	738	647	54	701	804	332	1136
12	Sreekrishnapuram	5566	882	6448	11240	7320	18560	822	39	861	282	12	294	852	414	1266
13	Thrithala	4876	796	5672	9625	7040	16665	932	65	997	1203	166	1369	624	277	901
Block Total		76839	17870	94709	168177	168488	336665	19660	4223	23883	3966	601	4567	12888	6266	19154
Municipal Total		2074	506	2580	5567	6067	11634	744	169	913	170	5	175	1918	832	2750
District Total		78913	18376	97289	173744	174555	348299	20404	4392	24796	4136	606	4742	14806	7098	21904

* L.F.P- Live Stock , Forestry, Fishing, Hunting, & Plantation orchards and allied activities. **MPSH - Manufacturing, Processing, Servicing and Repairs in Household industry.

Table IV - Industrial Classification of Main Workers - 1991 (Contd...)

A - Blocks

Sl No	Name of Block	M.P.S.O.H***			Constructions			Trade and Commerce			T.S.C			Other Service		
		M	F	T	M	F	T	M	F	T	M	F	T	M	F	T
1	2	18	19	20	21	22	23	24	25	26	27	28	29	30	31	32
1	Alathur	6164	827	6991	1483	66	1549	7010	490	7500	3567	44	3611	5260	2739	7999
2	Attapady	282	68	350	134	4	138	754	107	861	186	12	198	921	517	1438
3	Chittur	3125	331	3456	726	24	750	3853	363	4216	1505	16	1521	3264	1206	4470
4	Coyalmanam	3952	242	4194	905	17	922	4332	249	4581	2453	56	2509	3855	1480	5335
5	Kollengode	3099	288	3387	883	42	925	5215	222	5437	1888	32	1920	2900	1232	4132
6	Malampuzha	9250	1138	10388	1927	158	2085	5290	504	5794	4930	372	5302	5334	2677	8011
7	Mannarkkad	2949	613	3562	1278	63	1341	5622	320	5942	2826	42	2868	5259	2600	7859
8	Nemmara	2587	271	2858	1065	26	1091	3336	219	3555	1724	30	1754	2944	1327	4271
9	Ottappalam	2832	476	3308	1063	61	1124	3483	201	3684	1693	53	1746	2638	1683	4321
10	Palakkad	4458	467	4925	1150	42	1192	5571	290	5861	3386	48	3434	4840	1714	6554
11	Pattambi	3512	519	4031	1972	64	2036	7063	218	7281	2347	72	2419	4931	1919	6850
12	Sreekrishnapuram	2445	531	2976	841	21	862	3774	230	4004	1363	36	1399	3235	2089	5324
13	Thrithala	2765	530	3295	1480	64	1544	5285	222	5507	2474	60	2534	3721	1502	5223
Block Total		47420	6301	53721	14907	652	15559	60588	3635	64223	30342	873	31215	49102	22685	71787
Municipal Total		8200	871	9071	2489	289	2778	15261	999	16260	8384	354	8738	9438	6543	15981
District		55620	7172	62792	17396	941	18337	75849	4634	80483	38726	1227	39953	58540	29228	87768

*** MPSOH - Manufacturing, Pressing, Servicing, and repairs in other than household industry, Storage and communication

Table IV - Industrial Classification of Main Workers - 1991 (Contd...)

B Panchayats

Sl No	Name of Panchayat	Cultivators			Agricultural Labours			*L.F.P			Mining & Quarrying			**M.P.S.H		
		M	F	T	M	F	T	M	F	T	M	F	T	M	F	T
1	2	3	4	5	6	7	8	9	10	11	12	13	14	15	16	17
1	Alathur	433	122	555	767	1304	2071	141	18	159	17	2	19	50	21	71
2	Erimayar	1003	359	1362	1993	3198	5191	203	15	218	25	12	37	185	76	261
3	Kannambra	809	124	933	1681	2623	4304	378	33	411	79	1	80	102	34	136
4	Kavassery	735	157	892	1630	2732	4362	166	5	171	14	2	16	271	171	442
5	Kizhakkenchery	1990	336	2326	3431	3949	7380	1022	91	1113	18	1	19	248	136	384
6	Puthukode	400	105	505	1337	1748	3085	168	13	181	8	-	8	270	86	356
7	Thannur	811	199	1010	2047	2554	4601	199	5	204	14	2	16	342	235	577
8	Vandazhi	1030	130	1160	2128	2817	4945	628	55	683	91	5	96	280	201	481
9	Vadakkanchery	1077	236	1313	1781	2500	4281	311	19	330	27	6	33	384	179	563
	Alathur Block	8288	1768	10056	16795	23425	40220	3216	254	3470	293	31	324	2132	1139	3271

Sl No	Name of Panchayat	***M.P.S.O.H			Constructions			Trade and Commerce			T.S.C			Other Service		
		M	F	T	M	F	T	M	F	T	M	F	T	M	F	T
1	2	18	19	20	21	22	23	24	25	26	27	28	29	30	31	32
1.	Alathur	1179	81	1260	153	12	165	943	54	997	473	11	484	670	403	1073
2.	Erimayar	888	111	999	238	10	248	829	93	922	473	7	480	697	312	1009
3.	Kannambra	507	139	646	146	5	151	684	41	725	410	2	412	515	288	803
4.	Kavassery	772	97	869	224	1	225	789	52	841	337	5	342	588	238	826
5.	Kizhakkenchery	452	95	547	99	12	111	722	56	778	391	4	395	553	311	864
6.	Puthukode	594	51	645	86	3	89	625	28	653	190	3	193	446	173	619
7.	Thannur	530	57	587	99	1	100	467	34	501	216	2	218	446	202	648
8.	Vandazhi	595	74	669	159	5	164	815	50	865	394	5	399	572	311	883
9.	Vadakkanchery	647	122	769	279	17	296	1136	82	1218	683	5	688	773	501	1274
	Alathur Block	6164	827	6991	1483	66	1549	7010	490	7500	3567	44	3611	5260	2739	7999

* L.F.P

**MPSH

*** MFSOH

- Live Stock, Forestry, Fishing, Hunting, & Plantation orchards and allied activities.

- Manufacturing, Processing, Servicing and Repairs in Household industry.

- Manufacturing, Processing, Servicing, and repairs in other than household industry, Storage and communication

Table IV - Industrial Classification of Main Workers - 1991 Contd....)

B Panchayats

Sl No	Name of Panchayat	Cultivators			Agricultural Labours			*L.F.P			Mining & Quarrying			**M.P.S.H		
		M	F	T	M	F	T	M	F	T	M	F	T	M	F	T
1	2	3	4	5	6	7	8	9	10	11	12	13	14	15	16	17
1.	Agali	2472	713	3185	4746	3275	8021	182	29	211	1	2	3	58	18	76
2.	Pudur	1432	720	2152	1986	1595	3581	61	49	110	-	-	-	16	7	23
3.	Sholayar	1609	747	2356	2707	2192	4899	308	193	501	-	-	-	21	5	26
	Attappady Block	5513	2180	7693	9439	7062	16501	551	271	822	1	2	3	95	30	125

Sl No	Name of Panchayat	***M.P.S.O.H			Constructions			Trade and Commerce			T.S.C			Other Service		
		M	F	T	M	F	T	M	F	T	M	F	T	M	F	T
1.	Agali	18	19	20	21	22	23	24	25	26	27	28	29	30	31	32
2.	Pudur	149	13	162	89	2	91	485	60	545	128	9	137	540	352	892
3.	Sholayar	27	4	31	20	-	20	90	16	106	19	1	20	157	42	199
	Attappady Block	106	51	157	25	2	27	179	31	210	39	2	41	224	123	347
		282	68	350	134	4	138	754	107	861	186	12	198	921	517	1438

* L.F.P - Live Stock, Forestry, Fishing, Hunting, & Plantation orchards and allied activities.

**MPSH - Manufacturing, Processing, Servicing and Repairs in Household industry.

*** MPSOH - Manufacturing, Processing, Servicing, and repairs in other than household industry, Storage and communication

Table IV - Industrial Classification of Main Workers - 1991 (Contd...)

B Panchayats

Sl No	Name of Panchayat	Cultivators			Agricultural Labours			*L.F.P			Mining & Quarrying			**M.P.S.H		
		M	F	T	M	F	T	M	F	T	M	F	T	M	F	T
1	2	3	4	5	6	7	8	9	10	11	12	13	14	15	16	17
1.	Eruthempathy	1113	380	1493	2413	2534	4947	153	18	171	4	-	4	79	17	96
2.	Kozhinjampara	1449	354	1803	3036	3513	6549	252	28	280	33	6	39	101	53	154
3.	Nalleppally	1329	376	1705	3548	4384	7932	118	13	131	5	-	5	180	103	283
4.	Pattancherry	896	211	1107	2169	2948	5117	195	9	204	11	8	19	117	88	205
5.	Perumatty	1578	391	1969	3525	4264	7789	302	21	323	10	1	11	71	53	124
6.	Vadakarapathy	1750	786	2536	3406	3388	6794	80	7	87	13	10	23	85	16	101
	Chittur Block	8115	2498	10613	18097	21031	39128	1100	96	1196	76	25	101	633	330	963

Sl No	Name of Panchayat	***M.P.S.O.H			Constructions			Trade and Commerce			T.S.C			Other Service		
		M	F	T	M	F	T	M	F	T	M	F	T	M	F	T
1.	Eruthempathy	18	19	20	21	22	23	24	25	26	27	28	29	30	31	32
2.	Kozhinjampara	309	27	336	61	2	63	368	41	409	110	-	110	369	115	484
3.	Nalleppally	802	75	877	79	2	81	1021	79	1100	302	2	304	691	246	935
4.	Pattancherry	780	85	865	168	5	173	836	61	897	394	7	401	685	284	969
5.	Perumatty	491	74	565	232	9	241	563	58	621	280	-	280	536	199	735
6.	Vadakarapathy	331	45	376	137	5	142	635	40	675	296	5	301	481	182	663
	Chittur Block	412	25	437	49	1	50	430	84	514	123	2	125	502	180	682
		3125	331	3456	726	24	750	3853	363	4216	1505	16	1521	3264	1206	4468

* L.F.P - Live Stock, Forestry, Fishing, Hunting, & Plantation orchards and allied activities.

**MPSH - Manufacturing, Processing, Servicing and Repairs in Household industry.

*** MPSOH - Manufacturing, Processing, Servicing, and repairs in other than household industry, Storage and communication

Table IV - Industrial Classification of Main Workers - 1991 (Contd...)

B Panchayats

Sl No	Name of Panchayat	Cultivators			Agricultural Labours			*L.F.P			Mining & Quarrying			**M.P.S.H		
		M	F	T	M	F	T	M	F	T	M	F	T	M	F	T
1	2	3	4	5	6	7	8	9	10	11	12	13	14	15	16	17
1.	Kannadi	671	233	904	1596	2587	4183	51	3	54	-	-	-	57	9	66
2.	Kottayi	782	249	1031	1716	2152	3868	45	5	50	29	1	30	148	72	220
3.	Kuzhalmannam	756	209	965	1717	2624	4341	139	4	143	27	5	32	231	102	333
4.	Kuttannur	1037	432	1469	1835	2681	4516	95	-	95	5	-	5	81	52	133
5.	Mathur	821	305	1126	1956	2797	4753	69	12	81	4	-	4	173	127	300
6.	Peringottukurissi	864	315	1179	2042	2533	4575	137	15	152	17	5	22	136	28	164
7.	Thenkurissi	685	159	844	1815	2999	4814	291	9	300	80	38	118	274	90	364
	Coyalmannam	5616	1902	7518	12677	18373	31050	827	48	875	162	49	211	1100	480	1580

Sl No	Name of Panchayat	***M.P.S.O.H			Constructions			Trade and Commerce			T.S.C			Other Service		
		M	F	T	M	F	T	M	F	T	M	F	T	M	F	T
1.	Kannadi	18	19	20	21	22	23	24	25	26	27	28	29	30	31	32
2.	Kottayi	603	42	645	158	4	162	598	31	629	482	2	484	537	164	701
3.	Kuzhalmannam	264	11	275	91	1	92	561	35	596	251	4	255	466	189	655
4.	Kuttannur	593	44	637	188	3	191	729	35	764	488	20	508	639	253	892
5.	Mathur	626	28	654	85	-	85	652	31	683	208	8	216	521	164	685
6.	Peringottukurissi	818	40	858	92	2	94	542	31	573	342	11	353	626	277	903
7.	Thenkurissi	355	19	374	101	2	103	581	44	625	219	7	226	484	227	711
	Coyalmannam	693	58	751	190	5	195	669	42	711	463	4	467	582	206	788
		3952	242	4194	905	17	922	4332	249	4581	2453	56	2509	3855	1480	5335

* L.F.P Live Stock, Forestry, Fishing, Hunting, & Plantation orchards and allied activities.

**MPSH - Manufacturing, Processing, Servicing and Repairs in Household industry.

*** MPSOH - Manufacturing, Processing, Servicing, and repairs in other than household industry, Storage and communication

Table IV - Industrial Classification of Main Workers - 1991 (Contd...)

B Panchayats

Sl. No.	Name of Panchayat	Cultivators			Agricultural Labours			*L.F.P			Mining & Quarrying			**M.P.S.H		
		M	F	T	M	F	T	M	F	T	M	F	T	M	F	T
1	2	3	4	5	6	7	8	9	10	11	12	13	14	15	16	17
1.	Koduvayar	433	96	529	1469	2093	3562	197	3	200	29	-	29	195	83	278
2.	Kollengode	782	235	1017	2270	3467	5737	272	11	283	17	5	22	224	92	316
3.	Muthalamada	1862	540	2402	4197	4279	8476	830	331	1161	11	3	14	166	86	252
4.	Pudunagaram	185	33	218	516	819	1334	42	8	50	2	-	2	359	212	571
5.	Vadavannur	422	88	510	1167	1620	2787	135	9	144	5	1	6	143	59	202
	Kollengode Block	3684	992	4676	9619	12278	21897	1476	362	1838	64	9	73	1087	532	1619

Sl. No.	Name of Panchayat	***M.P.S.O.H			Constructions			Trade and Commerce			T.S.C			Other Service		
		M	F	T	M	F	T	M	F	T	M	F	T	M	F	T
1	2	18	19	20	21	22	23	24	25	26	27	28	29	30	31	32
1.	Koduvayar	836	95	931	425	17	442	1520	45	1565	449	5	454	694	377	1071
2.	Kollengode	626	27	653	226	11	237	1158	67	1225	486	10	496	796	326	1122
3.	Muthalamada	564	57	621	104	6	110	783	66	849	365	5	370	563	198	761
4.	Pudunagaram	601	42	643	53	3	56	1204	13	1217	239	5	244	469	140	609
5.	Vadavannur	472	67	539	75	5	80	550	31	581	349	7	356	378	191	569
	Kollengode Block	3099	288	3387	883	42	925	5215	222	5437	1888	32	1920	2900	1232	4132

* L.F.P

**MPSH

*** MPSOH

- Live Stock , Forestry, Fishing, Hunting, & Plantation orchards and allied activities.

- Manufacturing, Processing, Servicing and Repairs in Household industry.

- Manufacturing, Processing, Servicing, and repairs in other than household industry, Storage and communication

Table IV - Industrial Classification of Main Workers - 1991 (Contd...)

B Panchayats

Sl No.	Name of Panchayat	Cultivators			Agricultural Labours			*L.F.P			Mining & Quarrying			**M.P.S.H		
		M	F	T	M	F	T	M	F	T	M	F	T	M	F	T
1	2	3	4	5	6	7	8	9	10	11	12	13	14	15	16	17
1.	Akathethara	366	90	456	896	974	1870	110	30	140	63	53	116	169	84	253
2.	Elappully	1369	361	1730	3622	3937	7559	164	24	188	34	13	47	550	243	793
3.	Malampuzha	468	119	587	728	767	1495	526	215	741	10	3	13	42	25	67
4.	Marutharode	454	120	574	1580	2032	3612	104	25	129	2	-	2	103	28	131
5.	Peruvemba	495	147	642	1339	1985	3324	97	7	104	-	-	-	281	120	401
6.	Polpully	616	152	768	1612	2041	3653	77	5	82	-	-	-	79	30	109
7.	Pudupariyaram	615	151	766	1476	1813	3289	243	57	300	9	1	10	164	9	173
8.	Pudusseri	1487	581	2068	2974	3139	6113	190	51	241	43	36	79	317	119	436
	Malampuzha Block	5870	1721	7591	14227	16688	30915	1511	414	1925	161	106	267	1705	658	2363

Sl No.	Name of Panchayat	***M.P.S.O.H			Constructions			Trade and Commerce			T.S.C			Other Service		
		M	F	T	M	F	T	M	F	T	M	F	T	M	F	T
1	2	18	19	20	21	22	23	24	25	26	27	28	29	30	31	32
1.	Akathethara	445	55	500	215	16	231	626	65	691	1285	222	1507	818	462	1280
2.	Elappully	1364	136	1500	249	12	261	773	65	838	405	6	411	706	264	970
3.	Malampuzha	211	31	242	127	20	147	235	28	263	163	4	167	579	308	887
4.	Marutharode	1507	240	1747	333	26	359	774	74	848	409	16	425	680	360	1040
5.	Peruvemba	473	37	510	206	1	207	676	25	701	298	3	301	412	150	562
6.	Polpully	425	42	467	129	5	134	371	38	409	232	1	233	355	119	474
7.	Pudupariyaram	953	84	1037	312	22	334	1044	94	1138	1500	98	1598	978	563	1541
8.	Pudusseri	3872	513	4385	356	56	412	791	115	906	638	22	660	806	451	1257
	Malampuzha Block	9250	1138	10388	1927	158	2085	5290	504	5794	4930	372	5302	5334	2677	8011

* L.F.P - Live Stock, Forestry, Fishing, Hunting, & Plantation orchards and allied activities.

**MPSH - Manufacturing, Processing, Servicing and Repairs in Household industry.

*** MPSOH - Manufacturing, Processing, Servicing, and repairs in other than household industry, Storage and communication

Table IV - Industrial Classification of Main Workers - 1991 (Contd...)

B Panchayats

Sl No.	Name of Panchayat	Cultivators			Agricultural Labours			*L.F.P			Mining & Quarrying			**M.P.S.H		
		M	F	T	M	F	T	M	F	T	M	F	T	M	F	T
1	2	3	4	5	6	7	8	9	10	11	12	13	14	15	16	17
1.	Alanallur	1488	134	1622	3702	1682	5384	440	25	465	70	1	71	195	121	316
2.	Kanjirapuzha	1047	171	1218	2448	1689	4137	522	65	587	49	2	51	145	94	239
3.	Karakurissi	943	156	1099	1815	1133	2948	224	6	230	51	5	56	55	66	121
4.	Karimba	928	133	1061	1946	1352	3298	782	83	865	15	2	17	96	51	147
5.	Kottappadom	1481	230	1711	2565	1353	3918	496	112	608	143	13	156	153	98	251
6.	Kumaramputhur	1096	118	1214	2375	1167	3542	242	22	264	48	5	53	107	66	173
7.	Mannarkkad	1338	211	1549	3110	1950	5060	392	97	489	22	2	24	233	174	407
8.	Thachanattukara	855	147	1002	1566	751	2317	135	5	140	84	9	93	76	63	139
9.	Thachampara	1044	80	1124	1786	1079	2865	445	19	464	11	-	11	50	13	63
	Mannarkkad Block	10220	1380	11600	21313	12156	33469	3678	434	4112	493	39	532	1110	746	1856

Sl No.	Name of Panchayat	***M.P.S.O.H			Constructions			Trade and Commerce			T.S.C			Other Service		
		M	F	T	M	F	T	M	F	T	M	F	T	M	F	T
1	2	18	19	20	21	22	23	24	25	26	27	28	29	30	31	32
1.	Alanallur	375	53	428	140	9	149	750	24	774	249	4	253	790	387	1177
2.	Kanjirapuzha	274	34	308	139	10	149	585	35	620	288	4	292	542	313	855
3.	Karakurissi	227	106	333	93	4	97	322	12	334	127	7	134	376	194	570
4.	Karimba	308	56	364	130	-	130	552	43	595	403	1	404	456	281	737
5.	Kottappadom	201	26	227	117	12	129	577	32	609	207	-	207	656	241	897
6.	Kumaramputhur	237	77	314	96	6	102	407	24	431	159	3	162	476	216	692
7.	Mannarkkad	999	215	1214	400	15	415	1710	121	1831	1073	13	1086	1122	596	1718
8.	Thachanattukara	183	32	215	101	5	106	389	14	403	135	3	138	499	177	676
9.	Thachampara	145	14	159	62	2	64	330	15	345	185	7	192	342	195	537
	Mannarkkad Block	2949	613	3562	1278	63	1341	5622	320	5942	2826	42	2868	5259	2600	7859

* L.F.P

**MPSH

*** MPSOH

- Live Stock, Forestry, Fishing, Hunting, & Plantation orchards and allied activities.

- Manufacturing, Processing, Servicing and Repairs in Household industry.

- Manufacturing, Processing, Servicing, and repairs in other than household industry, Storage and communication

Table IV - Industrial Classification of Main Workers - 1991 Contd...

B Panchayats

Sl No.	Name of Panchayat	Cultivators			Agricultural Labours			*L.F.P			Mining & Quarrying			**M.P.S.H		
		M	F	T	M	F	T	M	F	T	M	F	T	M	F	T
1	2	3	4	5	6	7	8	9	10	11	12	13	14	15	16	17
1	Agalur	1128	197	1325	2486	3111	5597	339	52	391	7	1	8	115	76	191
2	Elavancherry	670	118	788	1836	2585	4421	166	2	168	4	3	7	109	32	141
3	Melarcode	709	183	892	1778	2605	4383	219	6	225	27	3	30	134	82	216
4	Nelliampathy	2	-	2	4	1	5	1996	1908	3904	-	-	-	-	-	-
5	Nemmara	865	169	1034	2151	3066	5217	316	34	350	74	16	90	204	139	343
6	Pallassena	725	183	908	1962	3238	5200	301	4	305	46	15	61	211	127	338
	Nemmara	4099	850	4949	10217	14606	24823	3337	2006	5343	158	38	196	773	456	1229

Sl No.	Name of Panchayat	***M.P.S.O.H			Constructions			Trade and Commerce			T.S.C			Other Service		
		M	F	T	M	F	T	M	F	T	M	F	T	M	F	T
1	2	18	19	20	21	22	23	24	25	26	27	28	29	30	31	32
1	Agalur	354	34	388	92	2	94	505	24	529	267	-	267	461	214	675
2	Elavancherry	352	34	386	63	1	64	411	29	440	160	5	165	374	132	506
3	Melarcode	551	45	596	355	3	358	594	37	631	281	8	289	484	213	697
4	Nelliampathy	59	1	60	10	-	10	70	10	80	31	2	33	110	45	155
5	Nemmara	907	118	1025	259	12	271	1140	75	1215	642	14	656	903	501	1404
6	Pallassena	364	39	403	286	8	294	616	44	660	343	1	344	612	222	834
	Nemmara	2587	271	2858	1065	26	1091	3336	219	3555	1724	30	1754	2944	1327	4271

* L.F.P - Live Stock, Forestry, Fishing, Hunting, & Plantation orchards and allied activities.

**MPSH - Manufacturing, Processing, Servicing and Repairs in Household industry.

*** MPSOH - Manufacturing, Processing, Servicing, and repairs in other than household industry, Storage and communication

Table IV - Industrial Classification of Main Workers - 1991 Contd...

B Panchayats

Sl No.	Name of Panchayat	Cultivators			Agricultural Labours			*L.F.P			Mining & Quarrying			**M.P.S.H		
		M	F	T	M	F	T	M	F	T	M	F	T	M	F	T
1	2	3	4	5	6	7	8	9	10	11	12	13	14	15	16	17
1	Ambalappara	979	187	1166	2426	2313	4739	159	6	165	78	10	88	129	52	181
2	Ananganadi	580	89	669	1484	1047	2531	142	9	151	39	-	39	109	59	168
3	Chalavara	611	112	723	1282	1070	2352	107	2	109	20	1	21	31	23	54
4	LakkidiPerur	681	162	843	1897	1755	3652	121	29	150	45	9	54	131	56	187
5	Vaniamkulam	664	97	761	1529	1511	3040	133	40	173	34	1	35	173	54	227
	Ottappalam Block	3515	647	4162	8618	7696	16314	662	86	748	216	21	237	573	244	817

Sl No.	Name of Panchayat	***M.P.S.O.H			Constructions			Trade and Commerce			T.S.C			Other Service		
		M	F	T	M	F	T	M	F	T	M	F	T	M	F	T
1	2	18	19	20	21	22	23	24	25	26	27	28	29	30	31	32
1	Ambalappara	649	77	726	262	6	268	852	42	894	387	13	400	630	399	1029
2	Ananganadi	320	52	372	184	2	186	571	25	596	251	4	255	427	213	640
3	Chalavara	325	27	352	203	8	211	487	22	509	144	2	146	344	213	557
4	LakkidiPerur	609	156	765	172	11	183	841	38	879	438	13	451	634	350	984
5	Vaniamkulam	929	164	1093	242	34	276	732	74	806	473	21	494	603	508	1111
	Ottappalam Block	2832	476	3308	1063	61	1124	3483	201	3684	1693	53	1746	2638	1683	4321

* L.F.P

**MPSH

*** MPSOH

- Live Stock , Forestry, Fishing, Hunting, & Plantation orchards and allied activities.

- Manufacturing, Processing, Servicing and Repairs in Household industry.

- Manufacturing, Processing, Servicing, and repairs in other than household industry, Storage and communication

Table IV - Industrial Classification of Main Workers - 1991 (Contd...)

B Panchayats

Sl No.	Name of Panchayat	Cultivators			Agricultural Labours			*L.F.P			Mining & Quarrying			**M.P.S.H		
		M	F	T	M	F	T	M	F	T	M	F	T	M	F	T
1	2	3	4	5	6	7	8	9	10	11	12	13	14	15	16	17
1	Kodumba	591	143	734	1246	1804	3050	85	5	90	-	-	-	347	109	456
2	Keralassery	539	214	753	1043	1069	2112	66	2	68	25	2	27	77	27	104
3	Kongad	940	212	1152	2065	2001	4066	195	13	208	36	2	38	125	90	215
4	Mankara	555	256	811	1119	1406	2525	39	5	44	4	-	4	171	95	266
5	Mannur	350	124	474	1045	1239	2284	47	18	65	14	3	17	163	12	175
6	Mundur	812	205	1017	2220	2003	4223	245	21	266	31	6	37	169	106	275
7	Parali	798	267	1065	1963	2388	4351	88	3	91	3	1	4	215	112	327
8	Perayiri	462	171	633	1587	1779	3366	105	21	126	97	35	132	133	77	210
	Palakkad Block	5047	1592	6639	12288	13689	25977	870	88	958	210	49	259	1400	628	2028

Sl No.	Name of Panchayat	***M.P.S.O.H			Constructions			Trade and Commerce			T.S.C			Other Service		
		M	F	T	M	F	T	M	F	T	M	F	T	M	F	T
1	2	18	19	20	21	22	23	24	25	26	27	28	29	30	31	32
1	Kodumba	646	114	760	227	12	239	638	38	676	382	8	390	420	164	584
2	Keralassery	227	42	269	90	3	93	264	14	278	106	3	109	277	113	390
3	Kongad	502	70	572	124	2	126	700	21	721	335	7	342	573	239	812
4	Mankara	306	24	330	132	2	134	447	22	469	284	5	289	385	124	509
5	Mannur	250	51	301	74	4	78	577	21	598	232	2	234	425	211	636
6	Mundur	477	22	499	123	7	130	631	47	678	368	5	373	603	249	852
7	Parali	1152	81	1233	210	2	212	811	68	879	620	11	631	742	275	1017
8	Perayiri	898	63	961	170	10	180	1503	59	1562	1059	7	1066	1415	339	1754
	Palakkad Block	4458	467	4925	1150	42	1192	5571	290	5861	3386	48	3434	4840	1714	6554

* L.F.P - Live Stock, Forestry, Fishing, Hunting, & Plantation orchards and allied activities.

**MPSH - Manufacturing, Processing, Servicing and Repairs in Household industry.

*** MPOSH - Manufacturing, Processing, Servicing, and repairs in other than household industry, Storage and communication

Table IV - Industrial Classification of Main Workers - 1991 (Contd...)

B Panchayats

Sl No.	Name of Panchayat	Cultivators			Agricultural Labours			*L.F.P			Mining & Quarrying			**M.P.S.H		
		M	F	T	M	F	T	M	F	T	M	F	T	M	F	T
1	2	3	4	5	6	7	8	9	10	11	12	13	14	15	16	17
1	Koppam	640	57	697	1438	690	2128	39	1	40	60	12	72	82	43	125
2	Keekallur	778	89	867	1417	583	2000	80	3	83	80	14	94	71	39	110
3	Muthithala	403	25	428	1144	726	1870	29	2	31	48	4	52	48	31	79
4	Nellaya	1018	78	1096	2089	907	2996	76	2	78	25	-	25	145	48	193
5	Ongallur	715	143	858	1771	952	2723	129	12	141	112	5	117	74	35	109
6	Pattambi	317	49	366	797	419	1216	90	25	115	26	1	27	55	22	77
7	Parudeer	615	44	659	1322	945	2267	57	4	61	98	2	100	116	32	148
8	Thiruvengapara	682	50	732	1499	627	2126	62	1	63	85	4	89	105	35	140
9	Vallapuzha	723	93	816	1395	674	2069	55	8	63	187	7	94	50	19	69
10	Vilayur	539	34	573	1150	601	1751	61	2	63	26	5	31	58	28	86
	Pattambi Block	6430	662	7092	14022	7124	21146	678	60	738	647	54	701	804	332	1136

Sl No.	Name of Panchayat	***M.P.S.O.H			Constructions			Trade and Commerce			T.S.C			Other Service		
		M	F	T	M	F	T	M	F	T	M	F	T	M	F	T
1	2	18	19	20	21	22	23	24	25	26	27	28	29	30	31	32
1	Koppam	285	52	337	183	9	192	523	16	539	170	4	174	528	209	737
2	Keekallur	216	67	283	219	8	227	434	15	449	147	4	151	464	180	644
3	Muthithala	352	130	482	180	6	186	617	27	644	249	7	256	371	130	501
4	Nellaya	258	22	280	179	6	185	660	20	680	158	12	170	468	204	672
5	Ongallur	664	86	750	498	12	510	1147	45	1192	371	17	388	685	233	918
6	Pattambi	588	55	643	174	6	180	1048	28	1076	500	6	506	657	338	995
7	Parudeer	364	26	390	151	1	152	815	17	832	224	4	228	443	178	621
8	Thiruvengapara	353	38	391	169	4	173	844	14	858	179	8	187	581	197	778
9	Vallapuzha	282	25	307	110	1	111	577	15	592	206	-	206	355	137	492
10	Vilayur	150	18	168	109	11	120	398	21	419	143	10	153	379	113	492
	Pattambi	3512	519	4031	1972	64	2036	7063	218	7281	2347	72	2419	4931	1919	6850

* L.F.P - Live Stock, Forestry, Fishing, Hunting, & Plantation orchards and allied activities.

**MPSH - Manufacturing, Processing, Servicing and Repairs in Household industry.

*** MPSOH - Manufacturing, Processing, Servicing, and repairs in other than household industry, Storage and communication

Table IV - Industrial Classification of Main Workers - 1991 (Contd...)

B Panchayats

SI No	Name of Panchayat	Cultivators			Agricultural Labours			*L.F.P			Mining & Quarrying			**M.P.S.H		
		M	F	T	M	F	T	M	F	T	M	F	T	M	F	T
1	2	3	4	5	6	7	8	9	10	11	12	13	14	15	16	17
1	Cherpulassery	766	114	880	2020	1005	3025	83	3	86	32	-	32	245	129	374
2	Kadampazhipuram	1246	342	1588	1770	1612	3382	152	6	158	25	1	26	82	64	146
3	Karimpazha	1129	110	1239	2259	1205	3464	226	9	235	45	3	48	246	72	318
4	Pookattukara	429	55	484	1108	900	2008	46	4	50	47	1	48	23	18	41
5	Sreekrishnapuram	691	73	764	1172	841	2013	103	7	110	23	-	23	64	30	94
6	Thrikkaderi	708	109	817	1729	1050	2779	117	8	125	71	3	74	75	41	116
7	Vellinazhi	597	79	676	1182	707	1889	95	2	97	39	4	43	117	60	177
	SreekrishnapuramBlock	5566	882	6448	11240	7320	18560	822	39	861	282	12	294	852	414	1266

SI No	Name of Panchayat	***M.P.S.O.H			Constructions			Trade and Commerce			T.S.C			Other Service		
		M	F	T	M	F	T	M	F	T	M	F	T	M	F	T
1	2	18	19	20	21	22	23	24	25	26	27	28	29	30	31	32
1	Cherpulassery	586	72	658	128	7	135	858	54	912	359	14	373	655	470	1125
2	Kadampazhipuram	532	162	694	185	2	187	664	34	698	242	4	246	510	365	875
3	Karimpazha	214	34	248	96	4	100	514	17	531	145	3	148	517	240	757
4	Pookattukara	232	45	277	93	1	94	230	11	241	88	5	93	275	178	453
5	Sreekrishnapuram	360	93	453	161	1	162	563	59	622	187	6	193	450	360	810
6	Thrikkaderi	316	40	356	110	5	115	524	33	557	215	3	218	458	200	658
7	Vellinazhi	205	85	290	68	1	69	421	22	443	127	1	128	370	276	646
	SreekrishnapuramBlock	2445	531	2976	841	21	862	3774	230	4004	1363	36	1399	3235	2089	5324

* L.F.P - Live Stock , Forestry, Fishing, Hunting, & Plantation orchards and allied activities.

**MPSH - Manufacturing, Processing, Servicing and Repairs in Household industry.

*** MPSOH - Manufacturing, Processing, Servicing, and repairs in other than household industry, Storage and communication

Table IV - Industrial Classification of Main Workers - 1991 Contd...

B Panchayats

Sl No.	Name of Panchayat	Cultivators			Agricultural Labours			*L.F.P			Mining & Quarrying			**M.P.S.H		
		M	F	T	M	F	T	M	F	T	M	F	T	M	F	T
1	2	3	4	5	6	7	8	9	10	11	12	13	14	15	16	17
1	Anakkara	485	35	520	1154	924	2078	161	3	164	220	32	252	41	18	59
2	Chalissery	680	190	870	1199	1025	2224	153	17	170	138	4	142	95	25	120
3	Kappur	859	160	1019	1598	788	2386	66	-	66	96	1	97	74	24	98
4	Nagalussery	673	95	768	1437	1103	2540	166	11	177	98	14	112	119	55	174
5	Pallithara	849	119	968	1553	1117	2670	98	7	105	279	39	318	100	24	124
6	Thirumittucode	916	129	1045	1719	1361	3080	158	21	179	241	69	310	129	92	221
7	Thrithala	414	68	482	965	722	1687	130	6	136	131	7	138	66	39	105
	Thrithala Block	4876	796	5672	9625	7040	16665	932	65	997	1203	166	1369	624	277	901

Sl No.	Name of Panchayat	***M.P.S.O.H			Constructions			Trade and Commerce			T.S.C			Other Service		
		M	F	T	M	F	T	M	F	T	M	F	T	M	F	T
1	2	18	19	20	21	22	23	24	25	26	27	28	29	30	31	32
1	Anakkara	267	31	298	259	12	271	602	17	619	260	5	265	578	193	771
2	Chalissery	389	132	521	160	10	170	835	36	871	360	14	374	440	238	678
3	Kappur	306	13	319	242	1	243	736	17	753	293	8	301	479	168	647
4	Nagalussery	550	145	696	177	7	184	757	44	801	338	9	347	546	250	796
5	Pallithara	490	39	529	245	10	255	789	22	820	448	4	452	556	187	743
6	Thirumittucode	400	106	506	215	14	229	719	55	774	327	13	340	578	229	807
7	Thrithala	363	64	427	182	10	192	838	31	869	448	7	455	544	237	781
	Thrithala Block	2765	530	3296	1480	64	1544	5276	222	5507	2474	60	2534	3721	1502	5223

* L.F.P

**MPSH

*** MPSOH

- Live Stock, Forestry, Fishing, Hunting, & Plantation orchards and allied activities.

- Manufacturing, Processing, Servicing and Repairs in Household industry.

- Manufacturing, Processing, Servicing, and repairs in other than household industry, Storage and communication

Table IV - Industrial Classification of Main Workers - 1991 (Contd...)

C. Municipalities

Sl No	Name of Municipality	Cultivators			Agricultural Labours			*L.F.P			Mining & Quarrying			**M.P.S.H		
		M	F	T	M	F	T	M	F	T	M	F	T	M	F	T
1	2	3	4	5	6	7	8	9	10	11	12	13	14	15	16	17
1	ChitturThathamangalam	479	125	604	945	1457	2402	173	27	200	52	-	52	671	452	1123
2	Ottappalam	630	106	736	1872	1670	3542	131	16	147	78	-	78	372	135	507
3	Palakkad	529	111	640	1399	1788	3187	363	97	460	15	2	17	646	112	758
4	Shornur	436	164	600	1351	1152	2503	77	29	106	25	3	28	229	133	362
	Municipality Total	2074	506	2580	5567	6067	11634	744	169	913	170	5	175	1918	832	2750

Sl No	Name of Municipality	***M.P.S.O.H			Constructions			Trade and Commerce			T.S.C			Other Service		
		M	F	T	M	F	T	M	F	T	M	F	T	M	F	T
1	2	18	19	20	21	22	23	24	25	26	27	28	29	30	31	32
1	ChitturThathamangalam	900	68	968	461	27	488	1614	153	1767	681	15	696	1397	807	2204
2	Ottappalam	1164	207	1371	369	31	400	1962	124	2086	1005	39	1044	1404	1181	2585
3	Palakkad	4572	416	4988	1345	206	1551	10363	609	10972	4684	214	4898	5444	3543	8987
4	Shornur	1564	180	1744	314	25	339	1322	113	1435	2014	86	2100	1193	1012	2205
	Municipality Total	8200	871	9071	2489	289	2778	15261	999	16260	8384	354	8738	9438	6543	15981

* L.F.P - Live Stock , Forestry, Fishing, Hunting, & Plantation orchards and allied activities.

**MPSH - Manufacturing, Processing, Servicing and Repairs in Household industry.

*** MPSOH - Manufacturing, Processing, Servicing, and repairs in other than household industry, Storage and communication

Table V
Number and area of individual operational holdings 1990-91
(Holdings in Numbers and Area in Hectores)

Sl.No	Name of block	Below 0.02		0.02-0.05		0.05-1.0		1.0-2.0		2.0-4.0		4.0-10.0		10.0 & above		Total	
		Holdings	Area	Holdings	Area	Holdings	Area	Holdings	Area	Holdings	Area	Holdings	Area	Holdings	Area	Holdings	Area
1	2	3	4	5	6	7	8	9	10	11	12	13	14	15	16	17	18
1	Alathur	5074	67	32888	3883	3505	2603	3074	4548	1233	3238	298	1620	89	2524	46161	18483
2	Attapady	435	6	4605	1194	3090	2323	2785	3690	1450	3578	270	1274	5	51	12640	12116
3	Chittur	7791	107	16167	1587	2130	1593	2663	3705	2027	5358	894	4737	10	140	31682	17227
4	Coyalmanam	5331	71	29283	3211	3843	2727	3024	4188	1769	4735	460	2354	-	-	43710	17286
5	Kollengode	5492	74	20301	2407	1687	1338	2011	3079	1661	4099	521	2871	5	178	31678	14046
6	Mannarkkad	1719	25	25517	4334	4591	3407	3314	4753	1462	3965	329	1735	41	557	36973	18776
7	Nemmara	3872	50	15365	1605	1599	1139	1535	2124	836	2263	237	1266	35	2062	23479	10509
8	Ottappalam	1049	15	15763	2699	2558	2000	1455	1949	628	1594	108	597	-	-	21561	8854
9	Palakkad	5676	75	32963	4258	4270	3184	2953	4223	1476	3853	454	2309	10	186	47802	18088
10	Pattambi	2440	35	29756	4199	4147	2891	2406	3268	925	2452	176	896	-	-	39850	13741
11	Sreekrishnapuram	984	14	17899	2962	3582	2508	2312	3121	1014	2632	207	1053	10	115	26008	12405
12	Thrithala	1739	27	20606	3226	2600	1951	1667	2460	526	1408	121	681	-	-	27259	9753
	Block Total	41602	566	26113	35565	37602	27664	29199	41108	15007	39175	4075	21393	205	5813	388803	171284
	Municipal Total	7883	102	30872	2864	2180	1528	1307	1748	523	1347	143	734	10	113	42918	8436
	District Total	49485	668	291985	38429	39782	29192	38506	42856	15530	40522	4218	22127	215	5926	431721	179720

Table VI
Area Under Important Crops (Average for the year 1989-92)

Holdings in numbers and Area in Hectors

S/No	Name of block	Paddy	Tapioca	Coconut	Arecanut	Banana	Plantain	Rubber	Cashew	Pepper	Ginger
1	2	3	4	5	6	7	8	9	10	11	12
1	Alathur	20752	2476	4632	90	326	482	3764	224	180	270
2	Attapady	283	2337	1758	254	114	259	6725	113	588	58
3	Chittur	9612	61	1903	8	13	138	45	3	2	2
4	Coyalmannam	19535	487	1924	9	155	258	83	155	15	15
5	Kollengode	24321	242	2649	12	5	208	-	7	1	14
6	Mannarkkad	9664	872	5000	341	1297	396	7685	2072	808	46
7	Nemmara	5098	263	963	65	60	104	760	4	10	40
8	Ottappalam	9286	960	2358	40	103	356	583	228	120	36
9	Palakkad	18331	827	3373	48	193	232	1362	415	93	35
10	Pattambi	8825	719	4058	268	200	319	288	245	337	40
11	Sreekrishnapuram	8168	604	2665	134	190	288	1700	394	373	45
12	Thrithala	6629	385	3965	1381	110	587	224	207	190	38
Block Total		140504	10233	35248	2650	2766	3627	23219	4067	2717	639
Municipal Total		6675	408	1202	19	18	132	123	193	40	9
District		147179	10641	36450	2669	2784	3759	23342	4260	2757	648

Table VII
Live Stock Population 1987

A.Blocks

SIN ^o	Name of Block	Cattle						Buffaloes			Sheep	Goats			Pigs	Dogs	Fowls			No. of Milk Co-Operative Societies	No. of Slaught-Houses	No. of Veterinary Institutions
		Cross Breed			Non Descript			M	F	T		M	F	T			Desi	Improved	Ducks			
		M	F	T	M	F	T															
	2	3	4	5	6	7	8	9	10	11	12	13	14	15	16	17	18	19	20			
1	Alathur	1907	14138	3268	13152	3592	4320	85	2908	7118	10026	1419	12868	125731	12675	1651	31	8	15			
2	Attapady	1066	2525	7321	9699	345	1626	1030	5193	13513	18706	231	4206	34062	1337	108	13	3	7			
3	Chittur	2092	7276	7919	6725	1898	5242	860	3373	7456	10829	265	8027	72526	4298	2800	24	5	12			
4	Coyalmanam	1014	6651	3239	11395	4611	4007	57	2027	4818	6845	21	9572	94292	8045	1340	19	6	8			
5	Kollengode	934	5246	4936	7513	1592	1965	879	2688	6370	9058	42	5626	54068	4712	1592	6	5	7			
6	Malampuzha	1225	6779	3133	7194	1859	3306	128	1811	4448	6269	25	6894	58421	12000	324	19	8	13			
7	Mannarkkad	1519	9028	3694	12886	6007	1756	92	2161	7419	9580	339	8209	151824	7381	1572	16	7	13			
8	Nemmara	957	6515	1991	6380	1403	1830	139	14610	2903	4364	45	4169	44780	4138	1414	19	4	7			
9	Ottappalam	679	3195	2725	12921	3200	894	3	1910	7033	8943	33	6756	71144	2202	299	-	4	5			
10	Palakkad	983	6184	3067	14681	3662	1899	37	2054	5980	8034	31	8972	118921	4008	243	13	6	12			
11	Pattambi	1620	7313	2579	10518	4436	359	165	2842	9408	12250	59	5278	126142	5857	618	-	9	12			
12	Sreekrishnapuram	567	4149	2859	17185	4914	1277	114	2211	8341	10552	82	7011	105628	3327	413	5	6	8			
13	Thrithala	508	3372	2189	12258	1450	136	5	2505	9904	12409	18	4322	65105	4055	350	1	7	7			
	Block Total	15071	823711	48920	142507	38969	28617	3594	33144	94711	127855	1610	91910	1122644	74035	12724	166	78	12			
	Municipal Total	709	5678	1209	7470	999	1514	270	1295	4960	6255	65	6636	61073	5470	407	4	4	17			
	District Total	15780	88049	50129	149977	39968	30131	3864	34439	99671	134110	1675	98546	1183717	79505	13131	170	82	143			

Table VII- Live Stock Population 1987 (Contd...)

B. Panchayats

Sl No	Name of Block	Cattle						Buffaloes		Sheep	Goats			Pigs	Dogs	Fowls			No. of Milk Co-Operative Societies	No. of Slaught-Houses	No. of Veterinary Institutions
		Cross Breed			Non Descript			M	F		M	F	T			Desi	Improved	Ducks			
		M	F	M	F	M	F	M	F	M	F	T									
1	2	3	4	5	6	7	8	9	10	11	12	13	14	15	16	17	18	19	20		
1	Alathur	166	1447	445	1777	383	514	12	326	766	1092	20	1001	11329	537	552	3	1	1		
2	Erimayar	256	1452	505	1794	522	576	8	242	632	874	10	1557	14054	1670	93	3	1	2		
3	Kannambra	168	1525	207	996	206	317	1	300	852	1152	218	1210	14917	1359	101	2	-	2		
4	Kavassery	114	827	414	2013	365	744	2	212	631	843	27	1204	11389	734	62	5	1	1		
5	Kizhakkanchery	524	3877	333	1566	554	494	1	675	1792	2467	93	3006	25967	3160	145	5	1	3		
6	Puthukode	65	620	172	642	164	208	4	177	456	633	2	746	7009	774	66	1	1	2		
7	Thannur	267	743	804	2034	850	769	32	427	805	1232	6	832	12088	1040	130	3	1	1		
8	Vandazhi	167	1643	142	1051	288	370	1	322	615	937	25	1765	16305	1223	112	2	1	2		
9	Vadakkanchery	180	2004	226	1279	260	328	24	227	569	796	18	1547	12673	2178	390	7	1	1		
Alathur Block		1907	14138	3268	13152	3592	4320	85	2908	7118	10026	419	12868	125731	12675	1651	31	8	15		
1	Agali	379	1491	1666	2805	231	1007	304	1015	3228	4243	195	1826	17336	738	66	7	1	5		
2	Pudur	25	116	1818	2402	7	20	240	2010	4929	6939	-	1047	5970	228	-	1	1	1		
3	Sholayar	662	918	3837	4490	107	599	486	2168	5356	7324	36	1333	10556	371	42	5	1	1		
Attappady Block		2254	17785	3636	15482	4140	5018	110	3457	8302	11759	462	16180	154709	16076	2153	40	10	18		
1	Eruthempathy	564	1799	1734	1077	86	949	175	759	1250	2009	16	1199	12685	637	22	1	1	2		
2	Kozhinjampara	163	551	1198	909	120	522	457	501	786	1287	240	926	9111	245	49	4	1	1		
3	Nalleppally	404	1346	720	1166	586	1135	7	475	1204	1679	-	1517	16445	819	570	5	-	1		
4	Pattancherry	217	1250	333	829	386	379	15	262	685	947	-	914	9272	421	657	6	1	2		
5	Perumatty	485	1795	1390	1207	504	777	114	536	1455	1991	-	1689	13615	1105	1485	3	1	3		
6	Vadakarapathy	259	535	2544	1537	216	1480	92	840	2076	2916	9	1782	11398	1071	17	5	1	3		
Chittur Block		2092	7276	7919	6725	1898	5242	860	3373	7456	10829	265	8027	72526	4298	2800	24	5	12		

Table VII- Live Stock Population 1987 (Contd...)

B. Panchayats

Sl No	Name of Block	Cattle						Buffaloes			Sheep	Goats			Pigs	Dogs	Fowls			No. of Milk Co-Oper Societies	No. of Slaught-er Hou ses	No. of Veterinary Insti-tutions
		Cross Breed			Non Descript			M	F	T		M	F	T			Desi	Impro ved	Duck s			
		M	F	M	F	M	F															
1	2	3	4	5	6	7	8	9	10	11	12	13	14	15	16	17	18	19	20			
1	Kannadi	138	1136	407	1227	370	460	8	189	391	580	-	977	6711	1398	177	3	-	1			
2	Kottayi	200	1124	546	1817	1157	786	-	273	814	1087	-	1495	18172	1022	34	3	1	1			
3	Kuzhalmannam	197	1305	383	1511	588	617	12	266	604	870	21	1514	16370	3903	413	1	1	2			
4	Kuttannur	74	453	514	1609	689	404	1	395	910	1305	-	1031	11545	210	45	1	1	1			
5	Mathur	100	696	487	1503	719	547	3	182	507	689	-	1650	13713	648	100	5	1	1			
6	Peringotukurissi	111	511	515	2132	611	376	25	491	976	1467	-	1210	11970	442	518	4	1	1			
7	Thenkurissi	194	1426	387	1596	477	817	8	231	616	847	-	1695	15811	422	53	2	1	1			
8	Kuzhalmannam	1014	6651	3239	11395	4611	4007	57	2027	4818	6845	21	9572	94292	8045	1340	19	6	8			
9	Koduvayar	252	1476	224	886	198	468	14	302	942	1244	18	1118	13218	646	28	1	1	1			
10	Kollengode	138	900	643	903	224	370	35	436	883	1319	9	516	4701	631	560	1	1	1			
11	Muthalamada	310	1451	3439	3688	525	634	820	1572	3511	5083	6	2403	20988	1331	794	2	1	3			
12	Pudunagaram	98	689	317	1188	478	294	10	247	631	878	9	775	8923	1285	97	1	1	1			
13	Vadavannur	136	730	313	848	167	199	-	131	403	534	-	814	6238	819	113	1	1	1			
	Kollengode Block	934	5246	4936	7513	1592	1965	879	2688	6370	9058	42	5626	54068	4712	1592	6	5	7			

Table VII- Live Stock Population 1987 (Contd...)

B. Panchayats

Sl No	Name of Block	Cattle						Buffaloes			Sheep	Goats			Pigs	Dogs	Fowls			No. of Milk Co-Operative Societies	No. of Slaughter Houses	No. of Veterinary Institutions	
		Cross Breed			Non Descript			M	F	M		F	M	F			T	Desi	Improved				Ducks
		M	F	4	M	F	6																
1	2	3	4	5	6	7	8	9	10	11	12	13	14	15	16	17	18	19	20				
1	Akathethara	209	746	156	435	73	161	-	116	276	392	-	443	3659	177	32	2	1	1				
2	Elappully	169	634	660	1085	166	852	14	388	867	1255	-	1319	9275	1158	70	4	1	2				
3	Malampuzha	55	509	349	941	515	476	36	193	445	638	10	689	5638	6857	15	1	1	2				
4	Marutharode	134	863	335	928	267	399	2	189	467	656	-	943	8101	826	78	2	1	1				
5	Peruvemba	153	1472	258	613	173	327	6	163	541	704	-	855	7562	205	41	1	1	1				
6	Polpully	172	885	321	834	250	398	39	113	284	397	3	696	7394	441	21	2	1	1				
7	Pudupariyaram	200	1091	327	938	278	223	3	192	497	689	3	1061	9690	963	34	3	1	2				
8	Pudussery	133	579	727	1420	137	470	28	457	1071	1528	9	888	7102	1373	33	4	1	3				
	Malampuzha Block	1225	6779	3133	7194	1859	3306	128	1811	4448	6259	25	6894	58421	12000	324	19	8	13				
1	Alanallur	145	574	732	2193	1021	263	12	307	1015	1322	24	1158	26756	692	80	1	1	2				
2	Kanjirapuzha	282	1400	328	1033	545	166	9	175	518	693	64	791	14165	1400	36	3	1	3				
3	Karakurissi	125	684	271	1375	536	248	-	148	549	697	12	619	15591	988	350	1	1	1				
4	Karimba	171	1537	213	1012	418	106	8	264	1036	1300	27	1188	17065	486	216	2	1	1				
5	Kottappadam	142	737	729	1841	981	83	17	320	976	1296	3	1154	22105	330	59	2	-	1				
6	Kumaramputhur	219	878	366	1008	502	96	33	227	638	865	13	695	13500	482	21	2	1	1				
7	Mannarkkad	182	1228	737	2182	962	630	13	254	1102	1356	84	1150	19533	1298	703	2	1	1				
8	Thachanattukara	17	163	226	1628	795	45	-	253	1002	1255	-	565	12416	237	10	-	1	1				
9	Thachampara	236	1827	92	614	247	119	-	213	583	796	112	889	10693	1468	97	3	-	2				
	Mannarkkad Block	1519	9028	3694	12886	6007	1756	92	2161	7419	9580	339	8209	151824	7381	1572	16	7	13				

Table VII- Live Stock Population 1987 (Contd...)

B. Panchayats

Sl No	Name of Block	Cattle						Buffaloes		Sheep	Goats			Pigs	Dogs	Fowls			No. of Milk Co-Op Societies	No. of Slaught-Houses	No. of Veterinary Institutions
		Cross Breed			Non Descript			M	F		M	F	T			Desi	Improved	Ducks			
		M	F	M	F	M	F	M	F	M	F	T	M	F	T						
1	2	3	4	5	6	7	8	9	10	11	12	13	14	15	16	17	18	19	20		
1	Agalur	233	1956	273	1139	301	286	91	623	965	1578	24	1263	11271	1270	1108	6	-	1		
2	Elavancherry	135	878	577	984	215	417	22	275	552	827	-	694	7876	951	91	1	1	1		
3	Melarcode	88	716	232	1234	224	352	10	124	418	542	-	502	7983	1119	58	4	-	1		
4	Nelhiyampathy	113	604	67	559	2	-	-	1	24	25	-	162	4003	71	92	-	1	1		
5	Nemmara	156	1101	341	993	180	191	4	138	381	519	11	328	4968	273	15	5	1	2		
6	Pallassena	232	1260	501	1470	481	584	12	310	563	873	10	1220	8679	454	50	3	1	1		
	Nemmara Block	957	6515	1991	6379	1403	1830	139	1471	2903	4364	45	4169	44780	4138	1414	19	4	7		
1	Ambalappara	172	754	849	4100	1149	162	-	473	1523	1996	15	1618	19040	614	26	-	1	1		
2	Ananganadi	88	487	275	1517	410	101	-	363	1151	1514	3	735	10165	676	37	-	1	1		
3	Chalavara	22	279	487	2357	643	56	1	312	1500	1812	-	1213	13440	344	89	-	-	1		
4	LakkidiPerur	83	357	542	2507	483	249	1	226	929	1155	8	909	11498	207	25	-	1	1		
5	Vaniamkulam	314	1318	572	2440	515	326	1	536	1930	2466	7	2281	17001	361	122	-	1	1		
	Ottappalam Block	679	3195	2725	12921	3200	894	3	1910	7033	8943	33	6756	71144	2202	299	-	4	5		

Table VII- Live Stock Population 1987 (Contd...)

B. Panchayats

SI No	Name of Block	Cattle				Buffaloes			Sheep	Goats			Pigs	Dogs	Fowls			No. of Milk Co-Operative Societies	No. of Slaughter Houses	No. of Veterinary Institutions	
		Cross Breed		Non Descript		M	F	M		F	M	F			T	Desi	Improved				Ducks
		M	F	M	F																
1	2	3	4	5	6	7	8	9	10	11	12	13	14	15	16	17	18	19	20		
1	Kodumba	146	1126	190	1000	161	290	6	66	272	338	-	711	5277	126	39	2	1	1		
2	Keralassery	87	701	556	3148	537	111	-	434	1307	1741	-	1181	34062	572	13	1	1	1		
3	Kongad	92	587	448	2523	641	137	-	320	999	1319	2	1350	15976	228	26	3	-	1		
4	Mankara	88	425	419	1565	449	280	4	255	618	873	-	1005	10959	966	40	2	1	2		
5	Mannur	106	644	269	1442	422	138	-	252	769	1021	-	906	11703	588	22	1	-	2		
6	Mundur	128	739	552	1977	647	206	-	318	1067	1385	28	1373	15427	768	36	2	1	2		
7	Parali	123	879	419	2239	651	479	17	244	606	850	-	1198	15691	238	14	1	1	1		
8	Perayiri	213	1083	214	787	154	258	10	165	342	507	1	1248	9826	522	53	1	1	2		
	Palakkad Block	983	6184	3067	14681	3662	1899	37	2054	5980	8034	31	8972	118921	4008	243	13	6	12		
1	Koppam	78	544	330	1366	425	8	2	317	907	1224	6	559	12994	710	68	-	1	1		
2	Keekallur	67	424	179	1040	579	3	4	239	1246	1485	-	310	17314	264	32	-	1	1		
3	Muthithala	147	854	223	949	240	27	-	220	724	944	40	954	10124	788	61	-	1	1		
4	Nellaya	86	562	390	1949	1076	25	10	464	1827	2291	-	598	19400	359	101	-	1	1		
5	Ongallur	483	1384	440	1118	291	190	-	436	1148	1584	6	773	12211	1300	47	-	1	2		
6	Pattambi	164	832	132	613	172	27	103	189	704	893	-	503	7630	265	69	-	1	1		
7	Parudeer	148	671	213	1009	362	18	-	199	773	972	4	452	11031	192	34	-	1	1		
8	Thiruvengapara	137	755	218	870	383	35	42	281	727	1008	1	279	11580	480	51	-	1	1		
9	Vallapuzha	149	573	300	1121	521	6	1	250	679	929	1	451	12509	588	129	-	-	1		
10	Vilayur	161	714	154	483	387	20	3	247	673	920	1	399	11349	911	26	-	1	2		
	Pattambi Block	1620	7313	2579	10518	4436	359	165	2842	9408	12250	59	5278	126142	5857	618	-	9	12		

Table VII- Live Stock Population 1987 (Contd...)

B. Panchayats

SIN o	Name of Block	Cattle						Buffaloes		Sheep	Goats			Pigs	Dogs	Fowls			No. of Milk Co-Op Societies	No. of Slaughter Houses	No. of Veterinary Institutions
		Cross Breed			Non Descript			M	F		M	F	T			Desi	Improved	Ducks			
		M	F	M	F	M	F			M				F	M				F	T	
1	2	3	4	5	6	7	8	9	10	11	12	13	14	15	16	17	18	19	20		
1	Cherulassery	137	1143	229	1625	663	159	-	343	1606	1949	35	856	18877	1288	121	2	1	1		
2	Kadampazhipuram	149	847	679	3777	732	284	105	370	1443	1813	9	1521	19347	252	22	1	1	2		
3	Karimpazha	92	549	583	3084	989	186	-	358	1162	1520	23	1087	19096	943	86	2	1	1		
4	Pookattukara	34	248	282	1760	541	199	-	194	645	839	-	868	9160	232	23	-	1	1		
5	Sreekrishnapuram	36	340	381	2639	448	137	4	228	878	1106	2	830	12179	165	10	-	1	1		
6	Thrikkaderi	53	423	421	2542	735	126	-	393	1363	1756	-	1002	14224	160	142	-	-	1		
7	Velinazhi	66	599	284	2058	806	186	5	325	1244	1569	13	847	12745	287	9	-	1	1		
	Sreekrishnapuram	567	4149	2859	17485	4914	1277	114	2211	8341	10552	82	7011	105628	3327	413	5	6	8		
1	Anakkara	61	54	214	1661	111	18	-	202	951	1153	-	638	8020	240	48	-	1	1		
2	Chalissery	55	311	432	1146	83	22	1	318	1238	1556	13	554	8005	915	38	-	1	1		
3	Kappur	27	335	272	1927	201	36	-	312	1602	1914	-	543	10546	450	17	-	1	1		
4	Nagalussery	83	504	452	2363	178	11	-	420	1620	2040	1	514	7291	1508	20	1	1	1		
5	Palithara	81	461	227	2057	265	12	-	364	1409	1773	-	720	9686	195	137	-	1	1		
6	Thirumittucode	65	333	446	2106	428	31	2	535	1941	2476	1	899	13897	333	57	-	1	1		
7	Thrithala	136	883	146	998	184	6	2	354	1143	1497	3	456	7660	414	33	-	1	1		
	Thrithala Block	508	2881	2189	12258	1450	136	5	2505	9904	12409	18	4324	65105	4055	350	1	7	7		

Table VII- Live Stock Population 1987 (Contd...)

C.Municipalities

Sl No	Name of Block	Cattle						Buffaloes			Sheep	Goats			Pigs	Dogs	Fowls			No. of Milk Co-Op Societies	No of Slaughter Houses	No. of Veterinary Institutions
		Cross Breed			Non Descript			M	F	T		M	F	T			Desi	Improved	Ducks			
		M	F	M	M	F	T															
	2	3	4	5	6	7	8	9	10	11	12	13	14	15	16	17	18	19	20			
1	Chithur Thathamangalam	171	1158	167	515	167	290	10	461	609	-	486	8422	203	41	2	1	2				
2	Ottappalam	148	1113	418	2898	410	309	116	432	2363	4	2336	20789	834	67	1	1	1				
3	Palakkad	245	2000	351	1845	162	821	121	382	1044	56	2220	16388	3268	215	-	1	12				
4	Shorannur	145	1407	273	2212	260	94	23	333	1524	5	1594	15474	1165	84	1	1	2				
	Municipality Total	709	5678	1209	7470	999	1514	270	1295	4960	6255	65	6636	61073	5470	407	4	4	17			

Table VIII
Industry - 1994

Sl o	Name of block	Development Areas				Mini Industrial Estate			Industrial Estate		
		No of ind devp areas	Extent areas	Alloted areas	Nos	Area	No of units	Nos	Area	No of units	
1	2	3	4	5	6	7	8	9	10	11	
1	Alathur	-	-	-	3	3.00	19	-	-	-	
2	Attapady	-	-	-	-	-	-	-	-	-	
3	Chittur	-	-	-	-	-	-	-	-	-	
4	Coyalmannam	-	-	-	-	-	-	-	-	-	
5	Kollengode	-	-	-	2	2.00	13	-	-	-	
6	Malampuzha	3	787.21	37	1	1.00	9	1	21.93	11	
7	Mannarkkad	-	-	-	-	-	-	-	-	-	
8	Nemmara	-	-	-	-	-	-	-	-	-	
9	Ottappalam	-	-	-	1	1.00	5	-	-	-	
10	Palakkad	-	-	-	-	-	-	-	-	-	
11	Pattambi	-	-	-	1	1.00	6	-	-	-	
12	Sreekrishnapuram	-	-	-	-	-	-	-	-	-	
13	Thrithala	-	-	-	-	-	-	-	-	-	
	Block Total	3	787.21	37	8	8.00	52	1	21.93	11	
	Municipal Total	-	-	-	1	1.00	9	-	-	-	
	District Total	3	787.21	37	9	9.00	61	1	21.93	11	

Table IX
Large, medium and small scale industrial units - 1994

Sl no	Name of Block	Large Industries						Medium Indust						Small Scale Units					
		Public			Private			Public			Private			Public			Private		
		Nos	Employees	Nos	Employees	Nos	Employees	Nos	Employees	Nos	Employees	Nos	Employees	Nos	Employees	Nos	Employees	Nos	Employees
1	2	3	4	5	6	7	8	9	10	11	12	13	14						
1	Alathur	-	-	-	-	-	-	-	-	-	-	-	-	-	-	-	-	-	
2	Attapady	-	-	-	-	-	-	-	-	-	-	-	-	-	-	-	-	-	
3	Chittur	-	-	1	319	-	-	1	833	-	-	-	-	-	-	-	-	-	
4	Coyalmannam	-	-	1	256	-	-	-	-	-	-	-	-	-	-	-	-	-	
5	Kollengode	-	-	-	-	-	-	1	65	-	-	-	-	-	-	-	-	-	
6	Malampuzha	5	2834	6	1954	1	104	4	985	-	-	-	-	-	-	-	-	-	
7	Mannarkkad	-	-	-	-	-	-	-	-	-	-	-	-	-	-	-	-	-	
8	Nemmara	-	-	-	-	-	-	-	-	-	-	-	-	-	-	-	-	-	
9	Ottappalam	-	-	-	-	-	-	-	-	-	-	-	-	-	-	-	-	-	
10	Palakkad	-	-	3	649	-	-	-	-	-	-	-	-	-	-	-	-	-	
11	Pattambi	-	-	-	-	-	-	-	-	-	-	-	-	-	-	-	-	-	
12	Sreekrishnapuram	-	-	-	-	-	-	-	-	-	-	-	-	-	-	-	-	-	
13	Thrithala	-	-	-	-	-	-	-	-	-	-	-	-	-	-	-	-	-	
14	Block Total	5	2834	11	3178	1	104	6	1883	-	-	-	-	-	-	-	-	-	
15	Municipal Total	-	-	1	380	-	-	-	-	-	-	-	-	-	-	-	-	-	
16	District Total	5	2834	12	3558	1	104	6	1883	-	-	1883	-	-	-	-	-	8707	

Table X
Details of S.S.I Units- 1994

Sl No	Name of Block	Units run by S.C	Units run by S.T	Units run by Women	Units run by Others	Total
1	2	3	4	5	6	7
1	Alathur	71		126	735	932
2	Attapady	13	6	17	84	120
3	Chittur	39	4	54	336	433
4	Coyalmannam	52		56	350	458
5	Kollengode	53	2	83	480	618
6	Malampuzha	56	3	92	640	791
7	Mannarkkad	58	6	73	465	602
8	Nemmara	31	1	58	343	433
9	Ottappalam	27	-	47	246	320
10	Palakkad	61	-	94	547	702
11	Pattambi	54	-	83	537	674
12	Sreekrishnapuram	30	-	53	314	397
13	Thrithala	29	-	55	317	401
	Block Total	574	22	891	5394	6881
	Municipal Total	43	-	118	1665	1826
	District Total	617	22	1009	7059	8707

Table XI
Industry wise classification of S.S.I. Units - 1994

A- Blocks

SI No.	Name of Block	Agro based Nos	Forest based Nos.	Animal Husbandry Nos.	Textiles Nos.	Chemical Nos.	Engines Nos.	Electricities Nos.	Minerals Nos.	Building Materials Nos	Others	Total Nos
1	2	3	4	5	6	7	8	9	10	11	12	13
1	Alathur	312	98	15	118	38	126	3	-	-	222	932
2	Attappady	21	19	3	31	13	4	-	-	-	29	120
3	Chittur	182	67	3	24	17	43	2	-	1	94	433
4	Kuzhalmannam	194	31	6	34	19	64	1	-	-	109	458
5	Kollengode	226	44	3	81	32	67	2	-	2	161	618
6	Malampuzha	184	43	5	41	71	241	7	-	5	199	791
7	Mannarkkad	182	126	5	69	28	56	1	-	-	135	602
8	Nemmara	161	44	4	43	19	61	2	-	-	99	433
9	Ottappalam	52	47	2	48	14	49	-	-	-	108	320
10	Palakkad	185	56	12	64	41	181	2	-	2	161	704
11	Pattambi	112	121	9	149	32	94	3	-	3	151	674
12	Sreekrishnapuram	74	46	6	96	29	48	1	-	2	95	397
13	Thrithala	61	52	6	56	35	47	1	-	3	140	401
	Block Total	1946	794	79	854	388	1081	25	-	18	1703	6888
	Municipality Total	318	105	39	149	156	377	14	-	13	655	1826
	District Total	2264	899	118	1003	544	1458	39	-	31	2358	8714

Table XI-Industry wise classification of S.S.I. Units - 1994 (Contd...)

B. Panchayats

Sino	Name of Panchayat	Agro based Nos	Forest based Nos.	Animal Husbandry Nos.	Textiles Nos.	Chemical Nos.	Engineering Nos.	Electronics Nos.	Minerals Nos.	Building Materials Nos	Others	Total Nos
1	2	3	4	5	6	7	8	9	10	11	12	13
1	Alathur	46	6	3	30	5	21	2	-	-	48	161
2	Erimayar	46	4	3	3	3	14	-	-	-	3	76
3	Kannambra	17	9	2	7	-	17	-	-	-	44	96
4	Kavassery	23	3	2	6	5	15	-	-	-	9	70
5	Kizhakkenchery	32	19	-	5	-	5	-	-	-	9	70
6	Puthukode	23	3	2	26	3	8	-	-	-	16	81
7	Thanur	49	3	-	3	3	3	-	-	-	4	65
8	Vandazhi	30	4	-	9	2	14	-	-	-	14	73
9	Vadakkanchery	46	47	3	29	17	29	1	-	-	75	247
1	Alathur Block	312	98	15	118	38	126	3	-	-	222	939
1	Agali	16	9	-	15	8	4	-	-	-	26	78
2	Pudur	2	5	-	3	-	-	-	-	-	1	11
3	Sholayar	3	5	3	13	5	-	-	-	-	2	31
	Attappady Block	21	19	3	31	13	4	-	-	-	29	120
1	Eruthempathy	19	5	1	2	3	13	-	-	-	14	57
2	Kozhinjampara	47	5	2	6	5	8	2	-	-	36	111
3	Nalleppally	44	40	-	3	2	8	-	-	1	16	114
4	Pattancherry	33	3	-	3	2	3	-	-	-	10	54
5	Perumatty	31	6	-	8	2	5	-	-	-	16	68
6	Vadakarapathy	8	8	-	2	3	6	-	-	-	2	29
	Chittur Block	182	67	3	24	17	43	2	-	1	94	433

Table XI-Industry wise classification of S.S.I. Units - 1994 (Contd...)

B.Panchayats

SI no	Name of Panchayat	Agro based Nos	Forest based Nos.	Animal Husbandry Nos.	Textiles Nos.	Chemical Nos.	Engineering Nos.	Electronics Nos.	Minerals Nos.	Building Materials Nos	Others	Total Nos
1	2	3	4	5	6	7	8	9	10	11	12	13
1	Kannadi	32	-	-	7	7	24	-	-	-	15	85
2	Kottayi	15	6	-	-	2	6	-	-	-	-	29
3	Kuzhalmannam	32	7	4	15	1	14	1	-	-	28	102
4	Kuttannur	19	-	1	3	2	-	-	-	-	24	49
5	Mathur	23	6	-	4	-	7	-	-	-	21	61
6	Peringottukurissi	42	-	-	3	1	5	-	-	-	2	53
7	Thenkurissi	31	12	-	2	6	8	-	-	-	19	79
	Kuzhalmannam Block	194	31	6	34	19	64	1	-	-	109	458
1	Koduvayar	36	5	2	18	13	30	1	-	-	41	146
2	Kollengode	48	9	-	15	8	16	-	-	2	60	158
3	Muthalamada	38	7	-	22	3	7	-	-	-	25	102
4	Pudunagar	71	5	1	22	3	7	-	-	-	23	133
5	Vadavannur	33	18	-	4	5	7	-	-	-	12	79
	Kollengode Block	226	44	3	81	32	67	1	-	2	161	618
1	Akathethara	10	3	-	6	-	11	-	-	2	18	50
2	Elappully	26	5	-	5	2	3	-	-	-	20	61
3	Malampuzha	13	2	-	2	2	-	-	-	-	13	32
4	Marutharode	22	12	-	6	21	71	3	-	-	49	184
5	Peruvemba	18	2	-	2	2	6	-	-	-	10	40
6	Polpully	25	3	-	2	-	-	-	-	-	10	40
7	Pudupariyaram	14	9	3	7	11	24	-	-	1	25	94
8	Pudussery	56	7	2	11	33	126	4	-	2	54	295
	Malampuzha Block	184	43	5	41	71	241	7	-	5	199	791

Table XI-Industry wise classification of S.S.I. Units - 1994 (Contd...)

B. Panchayats

Sl no	Name of Panchayat	Agro based Nos	Forest based Nos.	Animal Husbandry Nos.	Textiles Nos.	Chemical Nos.	Engineering Nos.	Electronics Nos.	Minerals Nos.	Building Materials Nos	Others	Total Nos
1	2	3	4	5	6	7	8	9	10	11	12	13
1	Alanallur	32	6	-	3	3	5	-	-	-	22	71
2	Kanjirapuzha	21	27	-	8	3	5	-	-	-	2	66
3	Karakurissi	12	3	-	7	5	3	-	-	-	10	40
4	Karimba	26	3	-	13	3	10	-	-	-	10	65
5	Kottappadom	6	42	-	5	2	-	-	-	-	2	52
6	Kumaramputhur	10	30	-	8	2	-	-	-	-	2	57
	Mannarkkad Block	61	12	2	19	5	33	1	-	-	79	212
1	Thachanattukara	-	-	-	3	-	-	-	-	-	2	5
2	Thachampara	14	3	3	3	5	-	-	-	-	6	34
3	Mannarkkad Block	182	126	5	69	28	56	1	-	-	135	602
4	Agalur	29	-	-	8	2	3	-	-	-	20	62
5	Elavancherry	32	1	-	8	7	13	-	-	-	14	75
6	Melarcode	8	3	2	14	2	2	-	-	-	2	33
7	Nelliyampathy	-	-	-	2	-	-	-	-	-	-	2
8	Nemmara	78	38	2	9	8	35	2	-	-	53	225
9	Pallassena	14	2	-	2	-	8	-	-	-	10	36
	Nemmara Block	161	44	4	43	19	61	2	-	-	99	433
1	Ambalappara	14	6	2	12	5	7	-	-	-	13	59
2	Ananganadi	10	5	-	7	-	3	-	-	-	21	46
3	Chalavara	1	-	-	8	3	4	-	-	-	8	24
4	LakkidiPerur	11	10	-	7	3	9	-	-	-	11	51
5	Vaniamkulam	16	26	-	14	3	26	-	-	-	55	140
	Ottappalam Block	52	47	2	48	14	49	-	-	-	108	320

Table XI-Industry wise classification of S.S.I. Units - 1994 (Contd...)

B.Panchayats

Sl. No	Name of Panchayat	Agro based Nos	Forest based Nos.	Animal Husbandry Nos.	Textiles Nos.	Chemical Nos.	Engineering Nos.	Electronics Nos.	Minerals Nos.	Building Materials Nos	Others	Total Nos
1	2	3	4	5	6	7	8	9	10	11	12	13
1	Kodumba	41	5	2	10	9	22	-	-	1	18	108
2	Keralassery	7	2	-	2	3	7	-	-	-	8	29
3	Kongad	37	11	-	7	6	21	1	-	-	35	118
4	Mankara	22	3	-	6	2	12	-	-	-	2	47
5	Mannur	14	6	3	3	-	3	-	-	-	10	39
6	Mundur	25	8	5	15	3	16	1	-	-	25	98
7	Parali	21	18	2	12	12	75	-	-	-	31	171
8	Perayiri	18	3	-	9	6	25	-	-	1	32	94
	Palakkad Block	185	56	12	64	41	181	2	-	2	161	704

Table XI-Industry wise classification of S.S.I. Units - 1994 (Contd...)

B. Panchayats

Sln	Name of Panchayat	Agro based Nos	Forest based Nos.	Animal Husbandry Nos.	Textiles Nos.	Chemical Nos.	Engineering Nos.	Electronics Nos.	Minerals Nos.	Building Materials Nos	Others	Total Nos
1	2	3	4	5	6	7	8	9	10	11	12	13
1	Koppam	6	12	-	6	2	11	-	-	-	10	47
2	Keekallur	2	-	-	5	5	3	-	-	-	4	19
3	Muthuthala	10	15	-	22	2	3	-	-	-	8	60
4	Nellaya	13	7	-	20	3	3	-	-	1	2	49
5	Ongalur	17	16	1	15	-	15	1	-	-	29	94
6	Pattambi	20	27	3	24	10	22	2	-	-	70	178
7	Parudeer	11	8	2	23	7	17	-	-	2	8	78
8	Thiruvengapara	11	5	1	11	2	8	-	-	-	12	50
9	Vallapuzha	19	16	2	14	1	9	-	-	-	4	65
10	Vilayur	3	15	-	9	-	3	-	-	-	4	34
	Pattambi Block	112	121	9	149	32	94	3	3	3	151	674
1	Cherpulassery	12	5	2	12	8	12	1	-	-	33	85
2	Kadampazhipuram	20	5	-	17	2	-	-	-	2	13	59
3	Karimpazha	7	5	3	11	2	3	-	-	-	10	41
4	Pookattukara	2	2	-	2	-	2	-	-	-	2	10
5	Sreekrishnapuram	15	22	-	23	9	23	-	-	-	24	116
6	Thrikkaderi	12	3	-	11	2	5	-	-	-	5	38
7	Vellinazhi	6	4	1	20	6	3	-	-	-	8	48
	SreekrishnapuramBlock	74	46	6	96	29	48	1	1	2	95	397

Table XI-Industry wise classification of S.S.I. Units - 1994 (Contd...)

B.Panchayats

Sl no	Name of Panchayat	Agro based Nos	Forest based Nos.	Animal Husbandry Nos.	Textiles Nos.	Chemical Nos.	Engineering Nos.	Electronics Nos.	Minerals Nos.	Building Materials Nos	Others	Total Nos
	2	3	4	5	6	7	8	9	10	11	12	13
1	Anakkara	11	6	-	5	9	5	-	-	-	10	46
2	Chalissery	15	6	2	16	6	4	-	-	-	26	75
3	Kappur	5	2	-	5	2	12	-	-	3	3	32
4	Nagalussery	3	3	3	14	3	7	-	-	-	34	67
5	Pallithara	-	3	1	5	5	2	-	-	-	13	29
6	Thirumitucode	9	12	-	6	5	7	-	-	-	12	51
7	Thrithala	18	20	-	5	5	10	1	-	-	42	101
	Thrithala Block	61	52	6	56	35	47	1	-	3	140	401

C.Municipalities

Sl no	Name of Panchayat	Agro based Nos	Forest based Nos.	Animal Husbandry Nos.	Textiles Nos.	Chemical Nos.	Engineering Nos.	Electronics Nos.	Minerals Nos.	Building Materials Nos	Others	Total Nos
	2	3	4	5	6	7	8	9	10	11	12	13
1	Chittur	51	4	-	22	5	34	1	-	2	55	174
	Thathamangalam											
2	Ottappalam	60	44	13	53	33	44	3	-	4	100	354
3	Palakkad	181	36	24	63	91	186	8	-	6	435	1030
4	Shorannur	26	21	2	11	27	113	2	-	1	65	268
	Municipality	318	105	39	149	156	377	14	-	13	655	1826

Table XII
Details of handloom societies-1994

Sl no	Name of Block	No of Societies	Details of Handloom Societies				No of Employees in Societies
			No of Working Societies	No of Defunctioing Societies	No of Sick Societies	7	
1	2	3	4	5	6	7	
1	Alathur	5	4	-	1	612	
2	Attapady	2	2	-	-	40	
3	Chittur	1	1	-	-	31	
4	Coyalmannam	3	3	-	-	233	
5	Kollengode	3	3	-	-	90	
6	Malampuzha	3	2	1	-	678	
7	Mannarkkad	-	-	-	-	-	
8	Nemmara	2	2	-	-	147	
9	Ottappalam	-	-	-	-	-	
10	Palakkad	3	1	2	-	192	
11	Pattambi	5	1	1	3	102	
12	Sreekrishnapuram	3	2	-	1	48	
13	Thrithala	1	-	1	-	1	
	Block Total	31	21	5	5	2134	
	Municipal Total	10	8	1	1	880	
	District Total	41	29	6	6	3014	

Table XIII
Transport - 1994

A.Blocks

Sl.No	Name of Blocks	National Highways Kms	State highways Kms	Other Pwd roads Kms	Panchayath Roads				Total Kms	Railway Tracks Kms	Railway Station	Coastal Lane Kms
					Black Tapped Kms	Metal Tapped Kms	Earthern Kms	Other Pwd roads Kms				
1	2	3	4	5	6	7	8	9	10	11	12	
1	Alathur	21	-	109.80	17.435	125.928	591.923	866.086	-	-	-	
2	Attappady	-	-	121.50	7.546	9.150	128.746	266.942	-	-	-	
3	Chittrur	-	40	157.10	53.300	95.156	180.217	525.503	-	-	-	
4	Kuzhaimannam	13	3	112.42	42.970	41.006	263.693	476.089	3	-	-	
5	Kollengode	-	12	90.90	29.301	47.670	305.040	484.911	19	3	-	
6	Malampuzha	28	6	104.50	47.910	131.065	462.216	779.691	35	3	-	
7	Mannarkkad	-	38	107.50	29.000	72.801	461.573	708.874	-	-	-	
8	Nemimara	-	-	121.00	36.078	93.346	106.964	357.388	-	-	-	
9	Ottappalam	-	-	58.00	14.338	35.786	345.774	453.898	9	2	-	
10	Palakkad	2	7	91.00	24.900	101.501	448.864	675.365	13	2	-	
11	Pattambi	-	20	104.00	28.700	62.622	637.147	852.469	29	6	-	
12	Sreekrishnapuram	-	-	54.50	51.915	9.960	692.359	808.734	1	-	-	
13	Trithala	-	-	117.50	32.750	15.722	424.883	590.853	-	-	-	
	Block Total	64	126	1349.82	415.873	841.713	5049.872	7846.803	109	16	-	
	Municipality Total	3	23	57.60	197.000	43.000	117.000	440.600	29	7	-	
	District Total	67	149	1407.42	612.873	884.713	5166.872	8287.403	137	23	-	

Table XIII-Transport - 1994 (Contd...)

B. Panchayat

Sl.No.	Name of Panchayat	Black Tapped Kms	Metal Tapped Kms	Earthen Kms	P.W.D. Roads Kms	Total Roads Kms
1	2	3	4	5	6	7
1	Alathur	5.235	5.321	52.014	19.00	81.570
2	Erimayar	0.000	17.570	48.607	12.00	78.177
3	Kannambra	3.000	13.337	53.308	18.20	87.845
4	Kavassery	0.000	3.400	69.934	7.00	80.334
5	Kizhakkenchery	0.000	18.800	130.710	8.00	157.510
6	Puthukode	0.000	15.400	32.195	11.60	59.195
7	Thanur	2.500	9.100	60.995	0.00	72.595
8	Vandazhi	0.000	0.000	70.280	12.00	82.280
9	Vadakkanchery	6.700	43.000	73.880	22.00	145.580
	Alathur Block	17.435	125.928	591.923	109.80	845.086
1.	Agali	7.546	9.150	17.798	82.00	116.494
2.	Pudur	0.000	0.000	79.948	17.00	96.948
3.	Sholayar	0.000	0.000	31.000	22.50	53.500
	Attappady Block	7.546	9.150	128.746	121.50	266.942
1.	Eruthempathy	0.000	16.670	37.290	27.00	80.960
2.	Kozhinjampara	28.141	0.000	16.217	21.00	65.358
3.	Nalleppally	14.000	0.000	43.000	24.00	81.000
4.	Pattancherry	5.256	28.168	15.620	105.00	59.544
5.	Perumaty	5.633	28.718	41.635	21.00	96.986
6.	Vadakarapathy	0.000	21.600	26.455	53.60	101.655
	Chittur Block	53.030	95.156	180.217	251.60	485.503

Table XIII-Transport - 1994 (Contd...)

B. Panchayat

Sl.No.	Name of Panchayat	Black Tapped Kms	Metal Tapped Kms	Earthen Kms	P.W.D. Roads Kms	Total Roads Kms
1	2	3	4	5	6	7
1	Kannadi	25.670	0.000	18.220	21.00	64.890
2	Kottayi	0.000	0.000	47.222	10.00	57.222
3	Kuzhalmannam	10.600	0.000	55.249	25.00	90.849
4	Kuttannur	0.000	13.265	28.100	12.00	53.365
5	Mathur	0.000	15.360	32.970	15.30	63.630
6	Peringottukurissi	0.000	0.000	46.530	10.12	56.650
7	Thenkurissi	6.700	12.381	35.402	19.00	73.483
	Kuzhalmannam Block	42.970	41.006	263.693	112.42	460.089
1.	Koduvayar	2.150	23.865	48.085	30.90	105.000
2.	Kollengode	0.210	0.000	27.312	17.00	44.522
3.	Muthalamada	0.000	21.805	123.720	30.00	175.525
4.	Pudunagaram	14.141	0.000	12.858	10.00	36.999
5.	Vadavannur	12.800	2.000	93.065	3.00	110.865
	Kollengode Block	29.301	47.670	305.040	90.90	472.911
1.	Akathethara	31.200	18.250	11.495	7.50	68.445
2.	Elappully	9.000	14.755	113.251	10.00	147.006
3.	Malampuzha	0.000	3.300	56.595	13.20	73.095
4.	Marutharode	1.320	28.870	38.130	15.00	83.320
5.	Peruvemba	1.400	21.090	19.560	12.00	54.050
6.	Polpully	0.000	33.300	32.295	7.00	72.595
7.	Pudupariyaram	2.250	0.000	57.300	11.80	71.350
8.	Pudussery	2.740	11.500	133.590	28.00	1758.300
	Malampuzha Block	47.910	131.065	462.216	104.50	2328.161

Table XIII-Transport - 1994 (Contd...)

B. Panchayat

Sl.No.	Name of Panchayat	Black Tapped Kms	Metal Tapped Kms	Earthen Kms	P.W.D. Roads Kms	Total Roads Kms
1	2	3	4	5	6	7
1	Alaallur	4.500	5.000	51.000	18.00	78.500
2	Kanjirapuzha	0.000	37.301	16.555	8.00	61.856
3	Karakurissi	3.500	6.800	70.532	5.00	85.832
4	Karimba	0.000	5.000	35.021	9.00	49.021
5	Kotiappadam	8.000	0.000	65.000	25.50	98.500
6	Kumaramputhur	1.000	0.000	58.840	19.00	78.840
7	Mannarkkad	9.500	0.000	60.965	11.00	81.465
8	Thachanattukara	0.000	9.600	42.665	8.00	60.265
9	Thachanpara	2.500	9.100	60.995	4.00	76.595
	Mannarkkad Block	29.000	72.801	461.573	107.50	670.874
1.	Agalur	17.500	0.000	24.250	6.00	47.750
2.	Elavancherry	7.290	13.720	13.170	5.00	39.180
3.	Melarcode	0.950	15.150	40.680	4.00	60.780
4.	Neliiyampathy	4.338	2.915	0.000	46.00	53.253
5.	Nemmara	6.000	43.711	3.000	45.00	97.711
6.	Pallassena	0.000	17.850	25.864	15.00	58.714
	Nemmara Block	36.078	93.346	106.964	121.00	357.388
1.	Ambalappara	6.800	9.200	116.383	28.00	160.383
2.	Ananganadi	0.600	0.000	72.580	9.00	82.180
3.	Chalavara	0.695	10.000	45.028	0.00	55.723
4.	LakkidiPerur	0.000	0.000	97.659	13.00	110.659
5.	Vaniamkulam	6.243	16.586	14.124	8.00	44.953
	Ottappalam Block	14.338	35.786	345.774	58.00	453.898

Table XIII-Transport - 1994 (Contd...)

B. Panchayat

Sl.No.	Name of Panchayat	Black Tapped Kms	Metal Tapped Kms	Earthen Kms	P.W.D. Roads Kms	Total Roads Kms
1	2	3	4	5	6	7
1	Kodumba	15.600	21.500	14.040	10.00	61.140
2	Keralassery	0.000	10.700	57.080	6.00	73.780
3	Kongad	3.300	9.450	115.820	6.00	134.570
4	Mankara	6.000	7.600	94.980	12.00	120.580
5	Mannur	0.000	5.445	50.621	22.00	78.066
6	Mundur	0.000	0.000	52.056	18.40	70.456
7	Parali	0.000	24.436	48.407	6.70	79.543
8	Perayiri	0.000	22.370	15.860	10.00	48.230
	Palakkad	24.900	101.501	448.864	91.10	666.365
1	Koppam	0.000	15.710	44.534	10.00	70.244
2	Keekallur	5.280	10.530	61.867	5.00	82.677
3	Muthithala	0.000	0.000	46.644	16.00	62.644
4	Nellaya	11.000	3.212	69.200	10.00	93.412
5	Ongallur	0.000	4.600	117.272	13.00	134.872
6	Pattambi	8.420	0.000	67.659	13.00	89.079
7	Parudeer	0.000	0.000	50.605	5.00	55.605
8	Thiruvengapara	4.000	1.000	56.158	11.00	72.158
9	Vallapuzha	0.000	0.000	60.838	11.00	71.838
10	Vilayur	0.000	27.570	62.370	10.00	99.940
	Pattambi	28.700	62.622	637.147	104.00	832.469

Table XIII-Transport - 1994 (Contd...)

B. Panchayat

Sl.No.	Name of Panchayat	Black Tapped Kms	Metal Tapped Kms	Earthen Kms	P.W.D. Roads Kms	Total Roads Kms
1	2	3	4	5	6	7
1	Cherpulassery	5.000	3.000	136.733	12.00	156.733
2	Kadampazhipuram	11.000	0.000	71.000	10.00	92.000
3	Karimpazha	2.015	0.000	171.259	13.00	186.274
4	Pookatukara	6.750	1.960	49.545	0.00	58.255
5	Sreekrishnapuram	14.250	5.000	90.108	5.00	114.358
6	Thrikkaderi	8.900	0.000	79.519	6.50	94.919
7	Vellinazhi	4.000	0.000	94.195	8.00	106.195
	Sreekrishnapuram	51.915	9.96	692.359	54.5	808.734
1	Anakkara	0.000	0.000	47.405	12.00	59.405
2	Chalissery	5.000	0.000	95.072	9.50	109.572
3	Kappur	10.250	2.500	70.250	10.00	93.000
4	Nagalussery	0.000	13.222	37.335	5.00	55.557
5	Pallithara	0.000	0.000	40.327	20.00	60.327
6	Thirumittuode	17.500	0.000	79.899	37.00	134.399
7	Thrithala	-	-	54.593	24	78.593
	Thrithala	32.750	15.722	424.881	117.50	590.853

Table XIII-Transport - 1994 (Contd...)

XIII C. Municipalities

Sl. No	Name of Blocks	National Highways Kms	State highways Kms	Other Pwd roads Kms	Municipal Roads				Total Kms	Railway Tracks Kms	Railway Station	Coastal Line Kms
					Black Tapped Kms	Metal Tapped Kms	Earthen Kms	Total Kms				
1	2	3	4	5	6	7	8	9	10	11	12	
1	Chituru Thathamangalam	0.0	10.0	11.1	20	9.0	24.0	74.1	0.0	0.0	0.0	
2	Ottappalam	0.0	0.0	19.5	10	17.0	76.0	122.5	9.0	2.0	0.0	
3	Palakkad	3.0	8.0	17.0	145	13.0	5.0	191.0	10.0	2.0	0.0	
4	Shorannur	0.0	5.0	10.0	22	4.0	12.0	53.0	10.0	3.0	0.0	
	Municipalities Total	3.0	23.0	57.6	197	43.0	117.0	440.6	29.0	7.0	0.0	

Table XIV
Post and Communications- 1994

Sl no	Name of CD Blocks	Head Post Offices	Sub Post Offices	E.D Sub Post Offices	Branch Post Offices	E.D. Branch Post Offices	Total	Letter Boxes	Telegraphic Offices	Telephone Exchanges	Telephone Connections	Public Telephone Booths			Total Nos.
												Local Calls Only	Local STD.	Local STD & ISD.	
	2	3	4	5	6	7	8	9	10	11	12	13	14	15	16
1	Alathur	1	12	7	3	16	39	183	22	8	2584	27	18	6	51
2	Attapady	-	1	1	-	15	17	106	5	2	234	7	6	1	14
3	Chittur	-	8	1	1	15	25	130	15	5	681	12	8	2	22
4	Coyalmanam	-	9	3	2	15	29	148	13	5	1073	14	10	2	26
5	Kollengode	-	8	-	1	12	21	111	9	3	1404	17	11	1	29
6	Malampuzha	-	12	3	2	15	32	149	16	3	965	8	12	2	22
7	Mannarkkad	-	9	4	2	28	43	166	25	8	3065	24	15	2	41
8	Nemmara	-	7	1	1	15	24	131	15	3	620	11	9	2	22
9	Ottappalam	-	8	1	2	18	29	139	10	5	779	11	9	1	21
10	Palakkad	-	8	7	-	18	33	146	18	3	773	16	10	2	28
11	Pattambi	-	9	5	-	23	37	151	18	5	1601	18	12	3	33
12	Sreekrishnapuram	-	8	5	2	23	38	153	18	3	985	26	10	2	38
13	Thrithala	-	9	5	2	16	32	147	12	5	1089	13	9	1	23
	Block Total	1	108	43	18	229	399	1860	196	58	15853	204	139	27	370
	Municipal Total	3	24	4	-	17	48	236	34	6	12641	65	101	55	221
	District Total	4	132	47	18	246	447	2096	230	64	28494	269	240	82	591

Table XV
Tele Phone Exchanges as on 31/03/95

Sino	Name of Blocks	Exchange Type	Capacity	Working Connections	Waiting list					
					O.Y.T	SPL	GEN	Total		
1	2	3	4	5	6	7	8	9		
1	Alathur	Vadakkancherry	1008	833	36	-	456	492		
		Alathur	1000	979	15	3	353	371		
		Padoor	88	47	3	-	54	57		
		Koranchira	160	120	-	2	133	135		
		Kurissery	160	157	3	2	108	113		
		Mangalam	160	160	7	1	164	172		
		Pazhampalacode	160	154	2	-	74	76		
		Puducode	160	134	9	3	57	69		
		2	Attapady	Agali	160	158	3	2	87	92
				Kalkandi	88	76	-	-	66	66
3	Chittur			Meenakshipuram	88	46	2	-	22	24
		Velanthavalam	88	85	-	1	52	53		
		Kozhinjampara	264	251	4	2	195	201		
		R.V.Pudur	160	144	-	-	73	73		
		Vandithavalam	160	155	5	1	106	112		
		4	Coyalmannam	Kottai	160	155	3	-	110	113
				Kuthannur	160	158	-	-	74	74
				Peringottukuissi	160	159	5	1	119	125
				Thenkurissi	160	153	2	1	70	73
				Coyalmannam	568	448	5	3	230	238
512/L.T										

Tele Phone Exchanges as on 31/03/95 (Contd...)

Slno	Name of Blocks Name of Exchange	Exchange Type	Capacity	Working Connections	Waiting list				
					O.Y.T	SPL	GEN	Total	
1	2	3	4	5	6	7	8	9	
5	Kollengode	CDOT.1000	1000	895	8	-	309	317	
	Kollengode								
	Muthalamada	CDOT.256	160	124	5	-	116	121	
	Koduvayoor	512/L.T	568	385	4	-	412	416	
6	Malampuzha	CDOT.256	344	157	4	5	180	189	
	Elappally								
	Walayar	CDOT.256	160	175	2	-	70	72	
	Kanjikode	512/L.T	768	633	30	4	220	254	
7	Mannarkkad	CDOT.1000	1272	1230	7	6	576	589	
	Edathanatukara	CDOT.256	160	158	-	-	171	171	
	Kalladikode	CDOT.256	384	366	-	1	100	101	
	Kanjirapuzha	CDOT.256	160	160	-	-	149	149	
	Palakkayam	CDOT.256	160	148	1	-	45	46	
	Thachampara	CDOT.256	384	360	-	-	226	226	
	Alanallor	512/L.T	544	348	2	2	183	187	
8	Nemmara	CDOT.128	88	74	2	1	36	39	
	Adiperanda								
	Padagiri	CDOT.128	88	58	18	-	38	56	
	Nemmara	512/L.T	472	488	11	-	390	401	
9	Ottappalam	CDOT.128	88	75	12	9	139	160	
	Ambalappara								
	Mudakottakurssi	CDOT.128	88	80	4	-	79	83	
	Panamanna	CDOT.256	160	148	22	3	105	130	
	Vaniamkulam	CDOT.256	344	150	19	8	196	223	
	Pathiripala	512/L.T	384	326	20	-	325	345	
	Parali	CDOT.256	408	258	3	4	189	196	
10	Palakkad	512/L.T	384	350	2	3	230	235	
	Kongad								
	Mundur	CDOT.25	344	155	3	-	145	148	

Tele Phone Exchanges as on 31/03/95 (Contd...)

Sino	Name of Blocks Name of Exchange	Exchange Type	Capacity	Working Connections	Waiting list			
					O.Y.T	SPL	GEN	Total
1	2	3	4	5	6	7	8	9
11	Pattambi Pattambi Ongallur Pallippuram Vallappuzha Pulassery Nattakal	CDOT.256 CDOT.256 CDOT.256 CDOT.256 512/L.T 512/L.T	1000 160 160 160 384 384	814 146 135 156 350 306	65 15 20 21 53 1	- - 3 - - -	375 126 157 182 394 155	440 141 180 203 447 156
12	Sreekrishnapuram Cherpulassery Kadampazhipuram Sreekrishnapuram	MAX II CDOT.256 512/L.T	600 160 384	552 154 279	96 - 23	18 1 4	550 192 212	664 139 239
13	Thrithala Chathannoor Chalissery Koodalloor Padinjara gadi Thrithala	CDOT.128 CDOT.256 CDOT.256 512/L.T 512/L.T	88 160 160 384 368	74 156 147 330 382	36 32 25 4 48	2 3 1 3 6	163 148 169 235 365	201 183 195 242 419
Name of Municipality								
1. Chittur Tahamangalam								
Chittur		CDOT.1000	1096	809	2	-	300	302
Tahamangalam		CDOT.256	368	258	-	-	60	60
2. Ottappalam								
Ottappalam		NEAX	1452	1017	55	24	836	915
3. Palackkad								
Palackkad		MAX.IE108	12600	8207	-	-	1515	1515
Olavacode		CDOT.1000	1200	1212	26	19	649	694
4. Shoranur								
Shoranur		NEAX	1368	1138	42	26	673	741

Table XVI
Banks and Co-Operative Institutions - 1995

A. Blocks

Sino	Name of block	Commercial Banks(Nos)		Regional Rural Banks	Co-Operatives			
		Nationalised Banks	Other Scted Banks		Agricultural Credit Societies	Other type of Co-Op Societies	Membership	
				Nos	Membership	Nos	Membership	
1	2	3	4	5	7	8	9	
1	Alathur	9	14	-	8	5080	25	3033
2	Attapady	4	1	-	2	-	13	12924
3	Chittur	7	6	-	8	30143	12	4143
4	Coyalmannam	4	9	-	8	3063	12	7051
5	Koiligode	4	11	-	6	16703	12	9424
6	Malampuzha	13	8	-	7	1489	34	4101
7	Mannarkkad	8	7	-	9	-	31	-
8	Nemmara	7	9	-	6	-	9	-
9	Ottappalam	4	2	-	6	-	5	-
10	Palakkad	8	6	-	9	-	11	-
11	Pattambi	9	6	-	4	-	14	-
12	Sreekrishnapuram	7	5	-	6	-	12	-
13	Thrithala	7	3	-	7	-	13	-
	Block Total	91	87	-	86	56478	203	40676
	Municipal Total	33	22	-	15	-	74	-
	District	124	109	-	101	56478	277	40676

Table XVI-Banks and Co-Operative Institutions - 1995 (Contd...)

B. Panchayats

Slno	Name of Panchayats	Commercial Banks(Nos)			Regional Rural Banks	Co-Operatives			
		Nationalised Banks	Other Schemed Banks	4		Agricultural Credit Societies		Other type of Co-Op Societies	
						3	5	Nos	6
1	2	3	4	5	6	7	8	9	
1	Alathur	2	3	-	2	-	11	-	
2	Erimayar	1	2	-	1	-	1	-	
3	Kannambra	1	1	-	1	-	1	-	
4	Kavassery	-	1	-	1	-	-	-	
5	Kizhakkenchery	1	-	-	1	5080	4	3033	
6	Puthukode	-	3	-	-	-	2	-	
7	Thannur	1	-	-	1	-	2	-	
8	Vandazhi	2	2	-	-	-	1	-	
9	Vadakkanchery	1	2	-	1	-	3	-	
	Alathur Block	9	14	-	8	5080	25	3033	
1	Agali	3	-	-	1	-	8	9730	
2	Pudur	-	1	-	-	-	1	526	
3	Sholayar	1	-	-	1	-	4	2668	
	Attappady Block	4	1	-	2	-	13	12924	
1	Eruthempathy	2	1	-	1	2422	1	110	
2	Kozhinjampara	1	1	-	1	5827	5	1716	
3	Nalleppally	1	1	-	1	7362	1	574	
4	Pattancherry	-	2	-	1	5107	3	1245	
5	Perumatty	1	-	-	2	5658	1	216	
6	Vadakarapathy	2	1	-	2	3767	1	282	
	Chittur Block	7	6	-	8	30143	12	4143	

Table XVI-Banks and Co-Operative Institutions - 1995 (Contd...)

B. Panchayats

Slno	Name of Panchayats	Commercial Banks(Nos)		Regional Rural Banks	Co-Operatives			
		Nationalised Banks	Other Schemed Banks		Agricultural Credit Societies	Other type of Co-Op Societies	Membership	
1	2	3	4	5	6	7	8	9
1	Kannadi	1	1		1	3063	-	-
2	Kottayi	-	1		1	-	1	-
3	Kuzhalmannam	2	-		1	-	4	7051
4	Kuttannur	-	3		1	-	1	-
5	Mathur	-	2		1	-	3	-
6	Peringottukurissi	-	1		1	-	1	-
7	Thenkurissi	1	1		2	-	2	-
	KuzhalmannamBlock	4	9	-	8	3063	12	7051
1	Koduvayar	1	4		2	2041	3	1614
2	Kollengode	2	2		2	2766	5	4967
3	Muthalamada	-	3		1	6336	1	987
4	Pudunagaram	1	1		-	-	1	-
5	Vadavannur	-	1		1	5560	2	1856
	KollengodeBlock	4	11	-	6	16703	12	9424
1	Akathethara	2	-		1	1489	5	4101
2	Elappully	1	1		1	-	4	-
3	Malampuzha	1	-		1	-	4	-
4	Marutharode	1	2		-	-	3	-
5	Peruvemba	1	1		1	-	3	-
6	Polpully	1	-		1	-	-	-
7	Pudupariyaram	2	-		1	-	3	-
8	Pudussery	4	4		1	-	12	-
	MalampuzhaBlock	13	8	-	7	1489	34	4101

Table XVI-Banks and Co-Operative Institutions - 1995 (Contd...)

B. Panchayats

Sino	Name of Panchayats	Commercial Banks(Nos)		Regional Rural Banks	Co-Operatives			
		Nationalised Banks	Other Scheduled Banks		Agricultural Credit Societies		Other type of Co-Op Societies	
					Nos	Membership	Nos	Membership
1	2	3	4	5	6	7	8	9
1	Alanallur	1	1	-	1	-	1	-
2	Kanjirapuzha	3	1	-	1	-	3	-
3	Karakurissi	-	-	-	1	-	1	-
4	Karimba	1	1	-	1	-	-	-
5	Kottapadom	-	-	-	1	-	1	-
6	Kumaramputhur	-	1	-	1	-	4	-
7	Mannarkkad	3	2	-	1	-	15	-
8	Thachanattukara	-	-	-	1	-	4	-
9	Thachampara	-	1	-	1	-	2	-
Mannarkkad Block		8	7	-	9	-	31	-
1	Agalur	2	-	-	1	-	1	-
2	Elavancherry	-	2	-	1	-	2	-
3	Melarcode	1	1	-	-	-	-	-
4	Nelliyampathy	2	-	-	1	-	1	-
5	Nemmara	2	4	-	2	-	4	-
6	Pallassena	-	2	-	1	-	1	-
Nemmara Block		7	9	-	6	-	9	-
1	Ambalappara	-	1	-	1	-	2	-
2	Ananganadi	1	-	-	1	-	2	-
3	Chalavara	1	-	-	1	-	-	-
4	LakkidiPerur	1	1	-	1	-	-	-
5	Vaniamkulam	1	-	-	2	-	1	-
Ottappalam Block		4	2	-	6	-	5	-

Table XVI-Banks and Co-Operative Institutions - 1995 (Contd...)

B. Panchayats

Sino	Name of Panchayats	Commercial Banks(Nos)		Regional Rural Banks	Agricultural Credit Societies		Co-Operatives	
		Nationalised Banks	Other Scheduled Banks		Nos	Membership	Nos	Membership
1		3	4	5	6	7	8	9
1	Kodumba	1	1	-	-	-	-	1
2	Keralassery	1	-	-	1	-	-	2
3	Kongad	2	1	-	2	-	-	1
4	Mankara	1	-	-	1	-	-	1
5	Mannur	1	-	-	2	-	-	1
6	Mundur	-	1	-	2	-	-	-
7	Parali	1	2	-	1	-	-	4
8	Perayiri	1	1	-	-	-	-	1
	Palakkad Block	8	6	-	9	-	11	-
1	Koppam	-	1	-	1	-	3	-
2	Keekallur	-	1	-	-	-	-	-
3	Muthithala	1	-	-	-	-	-	-
4	Nellaya	1	-	-	1	-	-	-
5	Ongallur	1	-	-	-	-	-	3
6	Pattambi	3	2	-	1	-	-	5
7	Parudeer	-	1	-	1	-	-	2
8	Thiruvengapara	1	1	-	-	-	-	-
9	Vallapuzha	1	-	-	-	-	-	1
10	Vilayur	1	-	-	-	-	-	-
	Pattambi Block	9	6	-	4	-	14	-
1	Cherpulassery	1	2	-	2	-	2	2
2	Kadampazhipuram	-	2	-	2	-	3	-
3	Karimpazha	1	1	-	1	-	2	-
4	Pookatnakara	1	-	-	-	-	-	-
5	Sreekrishnapuram	2	-	-	1	-	-	5
6	Thrikkaderi	1	-	-	-	-	-	-
7	Vellimazhi	1	-	-	-	-	-	-
	Sreekrishnapuram Blk	7	5	-	6	-	12	-

Table XVI-Banks and Co-Operative Institutions - 1995 (Contd...)

B. Panchayats

Sno	Name of Panchayat	Commercial Banks(Nos)		Regional Rural Banks	Co-Operatives		
		Nationalised Banks	Other Scheduled Banks		Agricultural Credit Societies	Other type of Co-Op Societies	
1	2	3	4	5	7	8	9
1	Anakkara	2	-	-	-	1	-
2	Chalissery	1	1	-	-	1	3
3	Kappur	1	-	-	-	1	1
4	Nagalussery	1	1	-	-	1	-
5	Pallithara	1	-	-	-	1	3
6	Thirumittuode	-	1	-	-	1	2
7	Thrithala	1	-	-	-	1	4
	Thrithala Block	7	3	-	-	7	13

C. Municipalities

Sno	Name of Municipality	Commercial Banks(Nos)		Regional Rural Banks	Co-Operatives		
		Nationalised Banks	Other Scheduled Banks		Agricultural Credit Societies	Other type of Co-Op Societies	
1	2	3	4	5	7	8	9
1	Chittur Tathamangalam	4	4	-	-	3	10
2	Ottappalam	3	4	-	-	4	13
3	Palackkad	24	12	-	-	4	45
4	Shoranur	2	2	-	-	4	6
5	Total	33	22	-	-	15	74

Source : Lead Bank & J.R.O Pkd

Table XVII
Electricity Connections 1994

Sl No	Name of Blocks	Domestic	Agricultural	Industrial	Commercial	Others	Street Lights	Expecting Voltage Drops	Electrified Houses Nos
1	2	3	4	5	6	7	8	9	10
1	Alathur	18321	1926	854	2950	37	5043	Yes	21121
2	Attapady	2374	449	27	568	-	286	Yes	3203
3	Chittur	12961	4052	354	1429	76	2967	Yes	12855
4	Coyalmanam	12870	1692	423	1289	38	3243	Yes	13619
5	Kollengode	10670	1141	377	1827	82	2715	Yes	9743
6	Malampuzha	17553	2738	577	2379	21	2727	Yes	21749
7	Mannarkkad	18103	801	133	1789	629	2490	Yes	15068
8	Nemmara	11251	853	183	1479	12	2760	Yes	9948
9	Ottappalam	13532	1787	243	1237	52	1265	Yes	11231
10	Palakkad	16549	2305	441	1313	49	4296	Yes	14828
11	Pattambi	24675	3416	431	2173	64	1796	Yes	17352
12	Sreekrishnapuram	14440	1143	270	2140	51	1223	Yes	10407
13	Thrithala	13637	1467	199	2318	192	1614	Yes	11670
	Block Total	186936	23770	4512	22891	1303	32425	Yes	172794
	Municipal Total	278295	582	1035	4446	40	7556	Yes	26663
	District Total	214831	24352	5547	27337	1343	39981		199457

Table XVIII
Particulars of Housing 1994

Sl. No.	Name of Block	Concrete Nos	Tiles/Asbestos Nos	Thatched Nos	Others Nos	Electrified Houses Nos	Not Electrified Nos.
1	Alathur	2383	21205	21676	-	21121	24143
2	Attappady	499	8025	5785	-	3203	11106
3	Chittur	655	17543	13235	-	12855	18578
4	Kuzhalmannam	1447	18601	10478	-	13619	16907
5	Kollengode	1550	13108	8013	-	9743	12928
6	Malampuzha	3895	23440	12747	-	21749	18333
7	Mannarkkad	2775	25856	14144	-	15068	27707
8	Nemimara	1357	18512	5571	-	9948	15492
9	Ottappalam	876	12095	10080	-	11231	11820
10	Palakkad	2200	24394	6575	-	14828	18341
11	Pattambi	2331	24320	11317	-	17352	20616
12	Sreekrishnapuram	865	18303	8695	-	10407	17456
13	Trithala	1739	13126	13734	-	11670	16929
	Block Total	22572	238528	142050	-	172794	230356
	Municipality Total	10919	22285	10708	-	26623	17289
	District Total	33491	260813	152758	-	199417	247645

Table XIX
Public Distribution Systems 1994

Sl. No.	Name of Block	Ration Shops Nos	Ration Card Holders Nos	Maveli Stores. Nos	L.P.G. Connections Nos	L.P.G. Agencies Nos
1	Alathur	91	40847	7	4186	1
2	Attappady	36	14041	3	-	-
3	Chittur	50	24245	3	-	-
4	Kuzhalmannam	65	29038	3	-	-
5	Kollengode	47	19902	2	-	-
6	Malampuzha	57	30609	7	2542	1
7	Mannarkkad	90	37742	5	3501	1
8	Nemmara	50	22549	2	2342	1
9	Ottappalam	45	21089	3	-	-
10	Palakkad	48	30448	6	-	-
11	Pattambi	73	31144	4	-	-
12	Sreekrishnapuram	56	25848	3	-	-
13	Triphala	54	24516	3	-	-
	Block Total	762	352018	51	12571	4
	Municipality Total	87	46196	6	41027	8
	District Total	849	398214	57	53598	12

Table XX-Schools and Students 1994 (Contd...)

Sl. No.	Name of Blocks	L.P. Schools										Total Schools																					
		Govt.					Private					Total					Govt.					Private					Total						
		No	Stu- dents	Aided	Unaided	No	Stu- dents	No	Stu- dents	No	Stu- dents	No	Stu- dents	No	Stu- dents	No	Stu- dents	No	Stu- dents	No	Stu- dents	No	Stu- dents	No	Stu- dents	No	Stu- dents	No	Stu- dents				
1	2	3	4	5	6	8	9	10	12	1	14	16	17	18	1	12	1	14	16	17	18	1	12	1	14	16	17	18					
1	Alathur	12	3115	39	11073	1	505	52	14693	22	14606	65	37711	4	3982	91	56299	22	14606	65	37711	4	3982	91	56299	22	14606	65	37711	4	3982	91	56299
2	Attappady	13	2693	4	2097	-	-	17	4790	18	6284	7	3726	1	165	26	10175	18	6284	7	3726	1	165	26	10175	18	6284	7	3726	1	165	26	10175
3	Chittur	12	2927	8	2383	-	-	20	5310	21	13411	17	11523	1	535	39	25469	21	13411	17	11523	1	535	39	25469	21	13411	17	11523	1	535	39	25469
4	Kuzhalmannam	12	2988	21	5586	-	-	33	8174	19	10465	33	18469	-	-	52	28934	19	10465	33	18469	-	-	52	28934	19	10465	33	18469	-	-	52	28934
5	Kollengode	12	3478	14	3038	1	160	27	6676	16	9410	26	15974	2	365	44	25749	16	9410	26	15974	2	365	44	25749	16	9410	26	15974	2	365	44	25749
6	Malampuzha	23	6855	10	2984	-	-	33	9839	31	16987	21	12682	3	3994	55	33663	31	16987	21	12682	3	3994	55	33663	31	16987	21	12682	3	3994	55	33663
7	Mannarkkad	24	7731	30	10179	-	-	54	17910	37	25241	53	35279	1	429	39	60886	37	25241	53	35279	1	429	39	60886	37	25241	53	35279	1	429	39	60886
8	Nemmara	7	1634	12	3314	1	429	20	5377	13	7589	25	16430	1	429	39	24448	13	7589	25	16430	1	429	39	24448	13	7589	25	16430	1	429	39	24448
9	Ottappalam	3	493	34	5603	-	-	37	6096	9	5105	54	20961	-	-	63	26066	9	5105	54	20961	-	-	63	26066	9	5105	54	20961	-	-	63	26066
10	Palakkad	14	2647	19	3538	-	-	33	6185	20	13313	39	17413	-	-	59	30726	20	13313	39	17413	-	-	59	30726	20	13313	39	17413	-	-	59	30726
11	Pattambi	12	2434	68	14984	1	318	81	17736	28	22087	85	33955	2	382	115	56424	28	22087	85	33955	2	382	115	56424	28	22087	85	33955	2	382	115	56424
12	Sreekrishnapuram	11	1990	45	7752	-	-	56	9742	15	6809	67	24391	-	-	82	31200	15	6809	67	24391	-	-	82	31200	15	6809	67	24391	-	-	82	31200
13	Trithala	19	4291	21	5678	1	178	41	10147	31	20856	32	18487	1	178	64	39521	31	20856	32	18487	1	178	64	39521	31	20856	32	18487	1	178	64	39521
Block Total		174	42876	325	48209	5	1590	504	122675	280	172163	524	267001	16	10396	820	449560	280	172163	524	267001	16	10396	820	449560	280	172163	524	267001	16	10396	820	449560
Municipality Total		16	2989	25	5326	3	706	44	9021	34	24103	56	29391	8	4933	98	58427	34	24103	56	29391	8	4933	98	58427	34	24103	56	29391	8	4933	98	58427
District Total		190	45865	350	83535	8	2296	548	131696	314	196266	580	296392	24	15329	918	507987	314	196266	580	296392	24	15329	918	507987	314	196266	580	296392	24	15329	918	507987

Table XXI
Medical Institutions - 1994

A. Allopathy

Sl. No.	Name of Blocks	Hospital						Dispensaries					
		Govt.			Private			Govt.			Private		
		No	Beds	Doctors	No	Beds	Doctors	No	Beds	Doctors	No	Beds	Doctors
1	2	3	4	5	6	7	8	9	10	11	12	13	14
1	Alathur	-	-	-	5	7	6	-	-	-	13	-	13
2	Attappady	-	-	-	4	30	6	4	-	-	4	-	4
3	Chitnur	1	62	2	6	46	9	-	-	-	7	-	7
4	Kuzhalmannam	-	-	-	1	20	3	-	-	-	3	-	3
5	Kollengode	-	-	-	6	41	9	-	-	-	4	-	6
6	Malamputzha	-	-	-	2	36	2	2	-	1	4	-	4
7	Mannarkkad	1	119	12	10	390	30	-	-	-	10	-	13
8	Nemmara	-	-	-	4	48	5	2	-	-	7	-	7
9	Ottappalam	-	-	-	-	-	-	-	-	-	3	-	4
10	Palakkad	1	-	-	1	15	1	2	-	1	1	-	1
11	Pattambi	1	76	3	5	128	9	-	-	-	10	-	12
12	Sreekrishnapuram	-	-	-	3	86	20	-	-	-	6	-	6
13	Trihala	-	-	-	6	153	28	-	-	-	-	-	-
Block Total		4	257	17	53	1070	128	10	-	2	72	-	80
Municipality Total		6	913	68	26	857	150	4	-	7	26	-	28
District Total		10	1170	85	79	1927	278	14	-	9	98	-	108

Table XXI - Medical Institutions - 1994 (Cont...)

A. Allopathy

Sl. No.	Name of Blocks	Primary Health Centres			Community Health Centers			F.W. Sub centres		
		No	Beds	Doctors	No	Beds	Doctors	Nos	Beds	Doctors
1	2	15	16	17	18	19	20	21	22	23
1	Alathur	8	64	13	1	134	10	63	-	-
2	Attappady	4	62	8	-	-	-	28	-	-
3	Chittur	5	62	7	-	-	-	36	-	-
4	Kuzhalmannam	7	50	12	-	-	-	37	-	-
5	Kollengode	5	50	5	1	33	5	36	-	-
6	Malampuzha	7	68	7	-	-	-	41	-	-
7	Mannarkkad	8	42	11	-	-	-	52	-	-
8	Nemmara	5	10	5	1	93	4	21	-	-
9	Ottappalam	6	67	9	-	-	-	38	-	-
10	Palakkad	5	46	9	-	-	-	38	-	-
11	Pattambi	5	52	8	-	-	-	51	-	-
12	Sreekrishnapuram	9	103	14	-	-	-	39	-	-
13	Trithala	8	89	8	-	-	-	39	-	-
Block Total		82	765	116	3	260	19	519	-	-
Municipality Total		1	4	1	-	-	-	-	-	-
District Total		83	769	117	3	260	19	519	-	-

Table XXI - Medical Institutions - 1994 (Cont...)

B. Ayurveda

Sl. No.	Name of Blocks	Hospitals						Dispensaries						Grand in aid Vaidyasalas		
		Govt.			Private			Govt.			Private			Nos	Beds	Doc tors
		Nos	Beds	Doc tors	Nos	Beds	Doc tors	Nos	Beds	Doc tors	Nos	Beds	Doc tors			
1	2	3	4	5	6	7	8	9	10	11	12	13	14	15	16	17
1	Alathur	-	-	-	-	-	-	5	-	5	29	-	30	-	-	-
2	Attappady	-	-	-	-	-	-	2	-	2	3	-	3	-	-	-
3	Chitir	-	-	-	-	-	-	4	-	4	10	-	10	-	-	-
4	Kuzhalmannam	-	-	-	-	-	-	5	-	5	30	8	31	-	-	-
5	Kollengode	-	-	-	-	-	-	6	-	6	17	-	17	-	-	-
6	Malampuzha	-	-	-	-	-	-	6	-	6	13	-	13	-	-	-
7	Mannarkkad	1	30	3	-	-	-	6	-	6	35	-	37	-	-	-
8	Nemmara	-	-	-	-	-	-	4	-	4	12	-	13	-	-	-
9	Ottappalam	1	10	1	-	-	-	2	-	2	31	-	36	-	-	-
10	Palakkad	-	-	-	-	-	-	4	-	4	32	4	37	-	-	-
11	Pattambi	-	-	-	-	-	-	1	-	1	67	-	74	-	-	-
12	Sreekrishnapuram	-	-	-	-	-	-	2	-	2	71	2	80	-	-	-
13	Trithala	-	-	-	-	-	-	6	-	6	39	22	45	-	-	-
	Block Total	2	40	4	-	-	-	53	-	53	389	36	426	1	-	1
	Municipality Total	3	94	12	2	60	9	1	-	1	88	-	93	-	-	-
	District Total	5	134	16	2	60	9	54	-	54	477	36	519	1	-	1

Table XXI - Medical Institutions - 1994 (Cont...)

Sl. No.	Name of Blocks	Hospitals						Dispensaries					
		Govt.			Private			Govt.			Private		
		Nos	Beds	Doctors	Nos	Beds	Doctors	Nos	Beds	Doctors	Nos	Beds	Doctors
1	2	39	40	41	42	43	44	45	46	47	48	49	50
1	Alathur	-	-	-	-	-	-	3	-	3	19	-	20
2	Attappady	-	-	-	-	-	-	3	-	3	2	-	2
3	Chittur	-	-	-	-	-	-	1	-	1	7	-	7
4	Kuzhalmannam	-	-	-	1	20	1	2	-	2	9	-	9
5	Kollangode	-	-	-	-	-	-	-	-	-	6	-	7
6	Malampuzha	-	-	-	-	-	-	4	-	4	3	-	3
7	Mannarkkad	-	-	-	-	-	-	3	-	3	6	-	6
8	Nemimara	-	-	-	-	-	-	1	-	1	3	-	3
9	Ottappalam	-	-	-	-	-	-	3	-	3	2	-	2
10	Palakkad	-	-	-	-	-	-	4	-	4	7	-	7
11	Pattambi	-	-	-	-	-	-	-	-	-	4	-	4
12	Sreekrishnapuram	-	-	-	-	-	-	1	-	1	7	-	8
13	Trithala	-	-	-	-	-	-	1	-	1	2	-	2
Block Total		-	-	-	1	20	1	26	-	26	77	-	80
Municipality Total		1	25	2	-	-	-	-	-	-	22	-	23
District Total		1	25	2	1	20	1	26	-	26	99	-	103

Table XXII
Social and Cultured Institutions - 1994

A. Blocks

Sl No.	Name of Blocks	Public Library Nos	Reading Rooms Nos	Anganyadi Nos	Balawadis Nos	Adult Education Centre Nos.	Community Hall Nos	Sports Club Nos.	Arts Club Nos	Community Radio Nos	Community TV set Nos	Cinema Theatre	
												Nos.	Seats Capacity
1	2	3	4	5	6	7	8	9	10	11	12	13	14
1	Alathur	23	49	113	4	4	3	59	44	78	10	13	6768
2	Attappady	2	4	104	-	-	-	14	20	12	20	6	2647
3	Chittur	5	46	130	7	-	3	14	11	59	13	16	7169
4	Kuzhalmannam	8	16	82	2	1	4	30	66	11	10	7	3352
5	Kollengode	5	28	63	1	-	2	8	12	10	10	7	3270
6	Malampuzha	6	32	161	7	13	4	32	26	24	15	13	6826
7	Mannarkkad	7	28	226	8	-	1	38	27	17	8	9	4636
8	Nemmara	5	19	129	18	4	3	35	29	35	9	6	2843
9	Ottappalam	8	29	109	13	20	1	33	31	19	5	3	1245
10	Palakkad	8	39	192	17	14	2	35	34	45	5	7	2875
11	Pattambi	6	27	226	21	-	2	10	33	3	6	6	2992
12	Sreekrishnapuram	8	27	124	12	12	3	15	66	13	4	5	2656
13	Trithala	12	24	163	23	3	-	42	31	17	5	10	3885
Block Total		103	368	1822	133	71	28	365	430	343	120	108	51164
Municipality Total		12	43	108	2	-	5	22	26	16	11	21	17340
District Total		115	411	1930	135	71	33	387	456	359	131	129	68504

Table XXII Social and Cultural Institutions 1994 (Contd...)

B. Panchayat

Sl No.	Name of Panchayats	Public Laboratory Nos	Reading Rooms Nos	Anganwadi Nos	Balawadis Nos	Adult Education Centres Nos.	Community Halls Nos	Sports Clubs Nos.	Arts Clubs Nos	Community Radios Nos	Community TV sets Nos	Cinema Theatres	
												Nos.	Seats Capacity
1	2	3	4	5	6	7	8	9	10	11	12	13	14
1	Alathur	2	8	11	-	-	1	7	3	10	2	3	1807
2	Erimayar	1	4	14	-	-	-	2	1	17	3	1	545
3	Kannambra	2	10	11	1	-	-	4	3	1	-	2	938
4	Kavassery	2	2	12	-	-	-	4	2	9	-	1	435
5	Kizhakkenchery	9	14	15	2	2	-	25	30	15	1	-	-
6	Puthukode	1	5	9	-	-	-	4	2	-	1	1	453
7	Thanur	3	-	10	-	2	1	5	1	13	1	1	432
8	Vandazhi	1	4	15	-	-	-	6	-	13	1	1	645
9	Vadakkanchery	2	2	16	1	-	1	2	2	-	1	3	1513
	Alathur Block	23	49	113	4	4	3	59	44	78	10	13	6768
1	Agali	1	2	40	-	-	-	13	13	9	9	5	2323
2	Pudur	1	1	33	-	-	-	1	1	3	10	-	-
3	Sholayar	-	1	31	-	-	-	-	6	-	1	1	324
	Attappady Block	2	4	104	-	-	-	14	20	12	20	6	2647
1	Eruthempathy	-	-	16	2	-	-	2	-	11	3	3	1232
2	Kozhinjampara	1	3	22	2	-	1	1	1	6	3	3	1479
3	Nalleppally	2	4	25	2	-	1	2	2	11	1	2	745
4	Pattancherry	1	5	21	-	-	-	6	6	-	4	3	1438
5	Perumatty	1	4	26	1	-	1	3	2	13	1	2	910
6	Vadakarapathy	-	30	20	-	-	-	-	-	18	1	3	1365
	Chittur Block	5	46	130	7	-	3	14	11	59	13	16	7169

Table XXII/Social and Cultured Institutions 1994 (Contd...)

B. Panchayats

Sl No.	Name of Panchayats	Public Laboratory Nos	Reading Rooms Nos	Anganwadi Nos	Balawadis Nos	Adult Education Centres Nos.	Community Halls Nos	Sports Clubs Nos.	Arts Clubs Nos	Community Radios Nos	Community TV sets Nos	Cinema Theatres	
												Nos.	Seats Capacity
1	2	3	4	5	6	7	8	9	10	11	12	13	14
1	Kannadi	1	5	3	-	-	-	5	6	-	-	-	-
2	Kottayi	1	1	11	1	-	1	2	-	-	3	1	435
3	Kuzhalmannam	1	1	14	1	1	1	10	1	1	2	1	629
4	Kuttannur	1	1	12	-	-	-	-	18	-	3	2	860
5	Mathur	1	3	14	-	-	-	13	13	9	-	1	495
6	Peringottukurissi	2	1	15	-	-	1	-	7	-	1	1	457
7	Thenkurissi	1	4	13	-	-	1	-	21	1	1	1	476
	Kuzhalmannam Block	8	16	82	2	1	4	30	66	11	10	7	3352
1	Koduvayar	1	10	7	1	-	1	4	3	1	4	1	428
2	Kollengode	2	3	16	-	-	1	-	1	8	1	2	1008
3	Muthalamada	1	8	22	-	-	-	2	1	1	2	2	870
4	Pudunagaram	-	4	8	-	-	-	2	-	-	1	1	469
5	Vadavannur	1	3	10	-	-	-	-	7	-	2	1	495
	Kollengode Block	5	28	63	1	-	2	8	12	10	10	7	3270

Table XXII Social and Cultured Institutions 1994 (Contd...)

B. Panchayats

Sl No.	Name of Panchayats	Public Laboratory Nos	Reading Rooms Nos	Anganwadi Nos	Balawadis Nos	Adult Education Centres Nos.	Community Halls Nos	Sports Clubs Nos.	Arts Clubs Nos	Community Radios Nos	Community TV sets Nos	Cinema Theatres	
												Nos.	Seats Capacity
1	2	3	4	5	6	7	8	9	10	11	12	13	14
1	Akathethara	2	-	21	-	2	1	2	2	10	3	1	468
2	Elappully	1	5	17	-	2	-	18	10	-	2	2	1067
3	Malampuzha	-	2	19	3	-	1	4	1	1	1	1	438
4	Marutharode	1	3	24	-	7	-	1	4	-	3	2	1150
5	Peruvemba	-	6	15	1	2	1	2	2	2	1	1	495
6	Polpully	1	6	12	-	-	-	-	-	-	1	1	565
7	Pudupariyaram	-	6	34	1	-	-	5	7	8	1	1	610
8	Pudussery	1	4	19	2	-	1	-	-	3	3	4	2033
	Malampuzha Block	6	32	161	7	13	4	32	26	24	15	13	6826
1	Alanallur	-	3	38	8	-	-	6	-	9	1	2	825
2	Kanjirapuzha	1	2	22	-	-	-	3	-	3	3	1	548
3	Karakurissi	-	1	18	-	-	1	1	1	-	-	-	-
4	Karimba	-	4	21	-	-	-	10	10	1	-	1	465
5	Kotiappadam	1	11	29	-	-	-	6	6	-	2	-	-
6	Kumaramputhur	1	-	22	-	-	-	4	2	-	1	-	-
7	Mannarkkad	3	3	43	-	-	-	4	4	-	-	4	2450
8	Thachanattukara	-	-	19	-	-	-	1	1	-	-	-	-
9	Thachampara	1	4	14	-	-	-	3	3	4	1	1	348
	Mannarkkad Block	7	28	226	8	-	1	38	27	17	8	9	4636

Table XXII Social and Cultural Institutions 1994 (Contd...)

B. Panchayats

Sl No.	Name of Panchayats	Public Laboratory Nos	Reading Rooms Nos	Anganwadi Nos	Balawadis Nos	Adult Education Centres Nos.	Community Halls Nos	Sports Clubs Nos.	Arts Clubs Nos	Community Radios Nos	Community TV sets Nos	Cinema Theatres	
												Nos.	Seats Capacity
1	2	3	4	5	6	7	8	9	10	11	12	13	14
1	Agalur	2	3	26	12	2	-	9	2	-	2	1	394
2	Elavancherry	-	5	20	2	-	-	5	4	9	1	-	-
3	Melarcode	-	4	12	-	2	-	5	1	14	2	1	353
4	Nelhiyampathy	1	1	11	-	-	1	7	7	-	-	1	550
5	Nemmara	1	2	34	4	-	1	4	4	1	3	2	1171
6	Pallassena	1	4	26	-	-	1	5	11	11	1	1	375
1	Nemmara Block	5	19	129	18	4	3	35	29	35	9	6	2843
2	Ambalappara	3	6	29	-	-	1	11	5	6	1	1	380
3	Ananganadi	-	6	17	8	-	-	7	8	3	1	-	-
4	Chalavara	1	6	19	2	-	-	8	8	1	1	-	-
5	LakkidiPerur	2	5	22	3	10	-	7	4	2	1	1	500
6	Vaniamkulam	2	6	22	-	10	-	-	6	7	1	1	365
1	Ottappalam Block	8	29	109	13	20	1	33	31	19	5	3	1245
2	Kodumba	2	4	25	-	-	-	2	2	-	-	1	276
3	Keralassery	1	5	14	-	6	-	5	2	-	1	-	-
4	Kongad	1	6	27	1	-	1	4	2	11	2	1	370
5	Mankara	1	1	19	4	1	-	6	8	-	-	1	495
6	Mannur	1	4	18	1	-	-	4	4	-	-	1	470
7	Mundur	1	9	26	6	-	-	6	7	10	1	1	419
8	Parali	1	7	33	3	7	1	8	6	24	1	2	845
Perayiri	-	-	3	30	2	-	-	-	3	-	-	-	-
Palakkad Block	8	39	192	17	14	2	35	34	45	5	7	2875	

Table XXII Social and Cultural Institutions 1994 (Contd...)

B. Panchayats

Sl No.	Name of Panchayats	Public Laboratory Nos	Reading Rooms Nos	Anganwadi Nos	Balawadis Nos	Adult Education Centres Nos.	Community Halls Nos	Sports Clubs Nos.	Arts Clubs Nos	Community Radios Nos	Community TV sets Nos	Cinema Theatres	
												Nos.	Seats Capacity
1	2	3	4	5	6	7	8	9	10	11	12	13	14
1	Koppam	-	8	21	4	-	-	5	3	-	-	1	450
2	Keekallur	2	4	22	2	-	1	-	8	-	-	-	-
3	Muthithala	-	-	17	-	-	-	-	-	-	-	1	378
4	Nellaya	1	4	28	3	-	-	-	2	-	1	-	-
5	Ongallur	-	4	31	-	-	-	-	-	-	-	-	-
6	Pattambi	1	1	21	3	-	-	1	6	-	1	2	1314
7	Parudeer	1	2	22	2	-	-	2	2	-	3	1	400
8	Thiruvengapara	-	3	26	3	-	-	1	6	-	-	-	-
9	Vallapuzha	1	1	22	2	-	-	-	-	3	1	1	450
10	Vilayur	-	-	16	2	-	1	1	6	-	-	-	-
	Pattambi Block	6	27	226	21	-	2	10	33	3	6	6	2992
1	Cherpulassery	1	6	22	1	-	1	2	2	7	-	2	1150
2	Kadampazhipuram	1	3	23	-	-	1	-	23	-	1	2	1074
3	Karimpazha	-	2	22	-	-	-	-	15	6	2	-	-
4	Pookattukara	1	5	11	-	-	-	-	8	-	-	-	-
5	Sreekrishnapuram	2	5	14	1	-	1	13	6	-	1	1	432
6	Thrikkaderi	1	-	17	-	-	-	-	5	-	-	-	-
7	Vellinazhi	2	6	15	10	12	-	-	7	-	-	-	-
	Sreekrishnapuram	8	27	124	12	12	3	15	66	13	4	5	2656

Table XXI Social and Cultural Institutions 1994 (Contd...)

B. Panchayats

Sl No.	Name of Panchayats	Public Laboratory Nos	Reading Rooms Nos	Anganwadi Nos	Balawadis Nos	Adult Education Centres Nos.	Community Halls Nos	Sports Clubs Nos.	Arts Clubs Nos	Community Radios Nos	Community TV sets Nos	Cinema Theatres	
												Nos.	Seats Capacity
1	2	3	4	5	6	7	8	9	10	11	12	13	14
1	Anakkara	1	7	20	-	-	-	5	4	9	2	1	421
2	Chalissey	1	-	20	2	-	-	5	-	-	1	1	454
3	Kappur	2	2	25	5	-	-	5	5	7	-	1	552
4	Nagalussery	2	3	23	6	-	-	17	-	-	-	2	693
5	Palithara	2	7	31	5	-	-	4	4	-	-	1	306
6	Thirumittucode	2	4	23	-	-	-	2	18	1	2	2	612
7	Thrithala	2	1	21	5	3	-	4	-	-	-	2	847
	Thrithala	12	24	163	23	3	-	42	31	17	5	10	3885

Table XXI Social and Cultural Institutions 1994 (Contd...)

C. Municipalities

Sl No.	Name of Panchayats	Public Laboratory Nos	Reading Rooms Nos	Anganwadi Nos	Balawadis Nos	Adult Education Centres Nos.	Community Halls Nos	Sports Clubs Nos.	Arts Clubs Nos	Community Radios Nos	Community TV sets Nos	Cinema Theatres	
												Nos.	Seats Capacity
1	2	3	4	5	6	7	8	9	10	11	12	13	14
1	Chitnur Thathamangalam	2	2	18	-	-	1	7	4	4	4	3	1533
2	Ottappalam	5	12	25	1	-	1	6	6	-	2	2	1500
3	Palakkad	4	17	32	-	-	2	5	15	2	2	11	10368
4	Shorannur	1	12	33	1	-	1	4	1	10	3	5	3939
	Municipality Total	12	43	108	2	-	5	22	26	16	11	21	17340

Source : District Panchayat and Municipalities

Table XXIII
Scheduled Caste / Scheduled Tribe Colonies - 1994

Sl. No.	Name of Blocks	Scheduled Castes				Scheduled Tribes				Total			
		Colonies	Houses	Electri-fied houses	Houses with water connect ion	Colonies	Houses	Electri-fied houses	Houses with water connect ion	Colonies	Houses	Electri-fied houses	Houses with water connect ion
1	2	3	4	5	6	7	8	9	10	11	12	13	14
1	Alathur	152	3082	940	126	1	19	-	-	153	3101	940	126
2	Attappady	19	326	12	-	129	3743	199	-	148	4069	211	-
3	Chitthir	101	1822	562	131	31	435	26	-	132	2257	588	131
4	Kuzhalmannam	201	4025	1010	194	-	-	-	-	201	4025	1010	194
5	Kollengode	80	1540	370	32	18	326	-	-	98	1866	370	32
6	Malampuzha	153	2903	321	93	44	388	2	-	197	3291	323	93
7	Mannarkkad	130	1938	472	86	33	363	12	-	163	2301	484	86
8	Nemmara	104	1999	402	129	12	190	-	-	116	2189	402	129
9	Ottappalam	157	2259	386	85	-	-	-	-	157	2259	386	85
10	Palakkad	159	2915	816	27	-	-	-	-	159	2915	816	27
11	Pattambi	195	3225	709	114	-	-	-	-	195	3225	709	114
12	Sreekrishnapuram	149	2229	412	72	-	1	-	-	149	2229	412	72
13	Thrithala	216	3772	419	89	-	-	-	-	216	3772	419	89
	Block Total	1816	32035	6831	1178	268	5464	239	-	2084	37499	7070	1178
	Municipality Total	69	1136	327	121	-	-	-	-	69	1136	327	121
	District Total	1885	33171	7158	1299	268	5464	239	-	2153	38635	7397	1299

Table XXIV
Drinking Water Facility - 1994

A. Blocks

Sl. No.	Name of Blocks	Tube Wells Nos	Wells Nos	Tanks/Ponds Nos	Public Taps Nos	Others Nos
1	2	3	4	5	6	7
1	Alathur	228	421	65	1806	13
2	Attappady	52	125	3	211	3
3	Chittur	221	326	12	834	17
4	Kuzhalmannam	188	425	7	687	11
5	Kollengode	154	252	3	601	10
6	Malampuzha	174	266	8	1244	19
7	Mannarkkad	149	389	21	314	6
8	Nemmara	119	302	6	744	3
9	Ottappalam	103	104	17	442	5
10	Palakkad	131	276	34	382	9
11	Pattambi	175	299	6	1088	13
12	Sreekrishnapuram	90	272	16	276	6
13	Thrithala	134	297	16	287	7
14	Block Total	1918	3754	214	8916	122
15	Municipality Total	30	212	12	2103	6
16	District Total	1948	3966	226	11019	128

Table XXIV
Drinking Water Facility - 1994

B. Panchayat

Sl. No.	Name of Blocks	Tube Wells Nos	Wells Nos	Tanks/Ponds Nos	Public Taps Nos	Others Nos
1	2	3	4	5	6	7
1	Alathur	23	53	20	278	1
2	Erimayar	18	59	18	158	3
3	Kannambra	24	-	7	280	2
4	Kavassery	38	56	12	80	1
5	Kizhakkenchery	28	63	2	160	1
6	Puthukode	20	25	-	75	1
7	Thanur	26	60	-	192	2
8	Vandazhi	21	60	1	63	1
9	Vadakkanchery	30	45	5	520	1
	Alathur Block	228	421	65	1806	13
1	Agali	26	76	-	90	1
2	Pudur	14	34	3	28	1
3	Sholayar	12	15	-	93	1
	Attappady Block	52	125	3	211	3
1	Eruthempathy	59	79	3	98	3
2	Kozhunjampara	54	46	2	272	4
3	Nalleppally	21	40	3	164	2
4	Pattancherry	16	53	-	-	-
5	Perumatty	21	23	1	96	2
6	Vadakarapathy	50	85	3	204	6
	Chittur Block	221	326	12	834	17

Table XXIV-Drinking Water Facility 1994 (Contd...)

B. Panchayats

Sl. No.	Name of Blocks	Tube Wells Nos	Wells Nos	Tanks/Ponds Nos	Public Taps Nos	Others Nos
1	2	3	4	5	6	7
1	Kannadi	22	69	1	110	1
2	Kottayi	25	46	1	93	2
3	Kuzhalmannam	14	60	1	243	2
4	Kuttannur	18	35	1	21	1
5	Mathur	40	91	1	49	1
6	Peringottukurissi	49	42	1	20	2
7	Thenkurissi	20	82	1	151	2
	Kuzhalmannam Block	188	425	7	687	11
1	Koduvayar	41	45	1	102	1
2	Kollengode	35	70	1	85	2
3	Muthalamada	25	64	-	77	3
4	Pudunagaram	23	42	1	190	2
5	Vadavannur	30	31	-	147	2
	Kollengode Block	154	252	3	601	10
1	Akathethara	11	16	1	170	2
2	Elappully	36	57	-	196	1
3	Malampuzha	15	13	1	93	2
4	Marutharode	26	23	1	245	2
5	Peruvemba	13	24	3	251	1
6	Polpully	10	33	-	22	1
7	Pudupariyaram	25	38	1	12	1
8	Pudussery	38	62	1	255	9
	Malampuzha Block	174	266	8	1244	19

Table XXIV-Drinking Water Facility 1994 (Contd...)

B., Panchayats

Sl. No.	Name of Blocks	Tube Wells Nos	Wells Nos	Tanks/Ponds Nos	Public Taps Nos	Others Nos
1	2	3	4	5	6	7
1	Alanallur	13	18	16	18	1
2	Kanjirapuzha	26	37	-	-	-
3	Karakurissi	18	72	-	-	-
4	Karimba	12	26	1	132	1
5	Kottappadam	15	100	2	23	1
6	Kumaramputhur	23	27	1	21	1
7	Mannarkkad	23	63	1	75	1
8	Thachanatukara	10	19	-	45	1
9	Thachampara	9	27	-	-	-
	Mannarkkad Block	149	389	21	314	6
1	Agalur	26	61	1	-	-
2	Elavancherry	38	75	-	116	1
3	Melarcode	24	61	2	560	1
4	Nelliampathy	2	4	-	-	-
5	Nemmara	16	50	3	-	-
6	Pallassena	13	51	-	68	1
	Nemmara Block	119	302	6	744	3
1	Ambalappara	30	25	-	62	1
2	Ananganadi	12	26	1	108	1
3	Chalavara	12	9	-	43	1
4	LakkidiPerur	24	17	3	187	1
5	Vaniamkulam	25	27	13	42	1
	Ottappalam Block	103	104	17	442	5

Table XXIV-Drinking Water Facility 1994 (Contd...)

B..Panchayats

Sl. No.	Name of Blocks	Tube Wells Nos	Wells Nos	Tanks/Ponds Nos	Public Taps Nos	Others Nos
1	2	3	4	5	6	7
1	Kodumba	13	47	1	30	1
2	Keralassery	4	9	27	21	1
3	Kongad	9	33	1	52	1
4	Mankara	15	30	1	32	1
5	Mannur	11	26	-	108	1
6	Mundur	19	24	1	16	1
7	Parail	25	52	2	51	1
8	Perayiri	35	55	1	72	2
	Palakkad Block	131	276	34	382	9
1	Koppam	26	14	1	79	1
2	Keekallur	12	17	-	15	1
3	Muthithala	13	22	1	62	2
4	Nellaya	9	16	1	58	1
5	Ongallur	21	56	-	178	1
6	Pattambi	14	30	2	100	2
7	Parudeer	21	50	-	53	3
8	Thiruvengapara	16	14	1	148	1
9	Vallapuzha	12	30	-	200	-
10	Vilayur	31	50	-	195	1
	Pattambi Block	175	299	6	1088	13

Table XXIV-Drinking Water Facility 1994 (Contd...)

B...Panchayats

Sl. No.	Name of Blocks	Tube Wells Nos	Wells Nos	Tanks/Ponds Nos	Public Taps Nos	Others Nos
1	2	3	4	5	6	7
1	Cherpulassery	9	13	1	96	1
2	Kadampazhipuram	11	79	7	74	1
3	Karimpazha	8	41	-	20	1
4	Pookattukara	20	39	-	-	-
5	Sreekrishnapuram	27	32	8	23	1
6	Thrikkaderi	9	28	-	46	1
7	Vellinazhi	6	40	-	17	1
	Sreekrishnapuram Block	90	272	16	276	6
	Anakkara	7	55	-	80	2
1	Chajssery	18	22	1	10	1
2	Kappur	23	60	2	10	1
3	Nagalussery	18	49	4	55	1
4	Pallihara	20	38	2	120	1
5	Thirumittuode	26	57	7	-	-
6	Thirithala	22	16	-	12	1
	Thirithala Block	134	297	16	287	7

Table XXV
Source wise Income and Expenditure 1993-94

A. Blocks

Sl. No	Name of Blocks	Income									
		Building Tax Rs	Entertainment Tax Rs	Duty on Transfer of Property Rs.	Assessee Nos.	Professional Tax Rs.	Income from Markets Rs.	Others Rs	Total Rs		
1	2	3	4	5	6	7	8	9	10		
1	Alathur	1352446	2297249	1848994	-	1035789	270557	6194625	12999660		
2	Attappady	312510	92765	1196688	-	126504	29763	2189416	3947646		
3	Chittur	846426	841520	1022344	-	637638	36658	3644545	7029131		
4	Kuzhalmannam	997550	331483	1324611	-	595459	59450	3815691	7124244		
5	Kollengode	879600	1127225	844190	-	661378	31946	3649755	7194094		
6	Malampuzha	3319069	715331	2009657	-	2366603	15850	5916754	14343264		
7	Mannarkkad	1354902	714477	2127237	-	692792	-	5834098	10723506		
8	Nemmara	814261	374784	849585	-	621769	715	3527843	6188957		
9	Ottappalam	766258	106319	1549696	-	298758	159450	3305069	6185550		
10	Palakkad	1289085	384472	1764385	-	851358	107639	5175223	9572162		
11	Pattambi	1586562	590409	2405020	-	714764	10632	6763990	12071377		
12	Sreekrishnapuram	874427	323231	1749474	-	532793	6267	3386335	6872527		
13	Thrithala	1343945	301668	1766348	-	493693	2283	3961209	7869146		
	Block Total	15737041	8200933	20458229	-	9629298	731210	57364553	112121264		
	Municipality Total	12346577	10152133	3841983	21758	1543469	5740058	33793735	67417955		
	District Total	28083618	18553066	24300212	21758	11172767	6471268	91158288	179539219		

Table XXV- Source wise Income and Expenditure 1993-94 (Contd..)

Sl. No	Name of Blocks	Expenditure							Total
		Establishment Charges	Public works	Education	Water supply	Electricity	Others		
1	2	3	4	5	6	7	8	9	
1	Alathur	3800500	4284625	275284	195062	1071592	3480268	13107331	
2	Attappady	654490	1678817	54587	29715	65935	1004005	3487549	
3	Chittur	2960357	1715519	61568	91590	747570	2017779	7594383	
4	Kuzhalmannam	2277957	1808623	135824	72022	611009	2089504	6994939	
5	Kollengode	2515510	997254	159491	107964	665384	1463570	5909173	
6	Malampuzha	3630798	4489354	266953	530588	861040	4244079	14022812	
7	Mannarkkad	2813687	2126285	81014	134972	557082	3201195	8914235	
8	Nemmara	2161190	1405608	39138	5035	779986	1052289	5443246	
9	Ottappalam	1488118	1733272	172296	95787	384867	1438503	5312843	
10	Palakkad	2718094	2420524	264214	208448	621761	3130053	9363094	
11	Pattambi	3124074	2861493	232969	195463	406929	3581772	10402710	
12	Sreekrishnapuram	2096372	876749	145432	70950	193918	2695252	6078673	
13	Thrithala	2411894	1216461	131389	140343	401886	1862233	6164206	
	Block Total	32653041	27614584	2020159	1877939	7368959	31260502	102795184	
	Municipality Total	11639233	15075096	116218	63410	2889653	36661584	66445194	
	District Total	44292274	42689680	2136377	1941349	10258612	67922086	169240378	

Table XXV- Source wise Income and Expenditure 1993-94 (Contd..)

B. Panchayats

Sl. No	Name of Panchayat	Income							Total
		Building Tax	Entertainm ent Tax	Duty on Transfer of Property	Assessee Nos.	Professional Tax Rs.	Income from Markets Rs.	Others	
1	2	3	4	5	6	7	8	9	10
1	Alathur	216039	340453	214724	-	252759	33991	1055492	2113458
2	Erimayar	122838	70783	147559	-	91265	-	432772	865217
3	Kannambra	133067	519690	169523	-	98970	4355	702404	1628009
4	Kavassery	99978	49354	181635	-	79230	-	541620	951817
5	Kizhakkanchery	180645	-	232144	-	77375	-	767668	1257832
6	Puthukode	57346	64345	131147	-	55721	-	682641	991200
7	Thanur	101697	17606	122082	-	58678	-	450807	750870
8	Vandazhi	160030	124539	282348	-	132620	153700	171714	1024951
9	Vadakkanchery	280806	1110479	367832	-	189171	78511	1389507	3416306
	Alathur Block	1352446	2297249	1848994	-	1035789	270557	6194625	12999660
Sl. No	Name of Panchayat	Expenditure							Total
		Establishmen t Charges	Public works	Education	Water supply	Electricity	Others		
1	2	3	4	5	6	7	8	9	
1	Alathur	820972	725487	32717	67720	186219	451805	2284920	
2	Erimayar	328338	164797	6979	10540	150949	102375	763978	
3	Kannambra	367004	444328	36790	12576	89819	742909	1693426	
4	Kavassery	286174	409359	16808	4230	99897	192281	1008749	
5	Kizhakkanchery	360969	217040	42277	3960	84782	390883	1099911	
6	Puthukode	286191	255555	2198	-	41903	292218	878065	
7	Thanur	281694	75293	27565	18454	65515	207029	675550	
8	Vandazhi	421143	213164	21655	7890	109964	278993	1052809	
9	Vadakkanchery	648015	1779602	88295	69692	242544	821775	3649923	
	Alathur Block	3800500	4284625	275284	195062	1071592	3480268	1307331	

Table XXV-Source wise Income and Expenditure 1993-94 (Contd...)

B. Panchayats

Sl. No	Name of Panchayats	Income							Total
		Building Tax	Entertainment Tax	Duty on Transfer of Property	Assessee Nos.	Professional Tax Rs.	Income from Markets Rs.	Others	
1	2	3	4	5	6	7	8	9	10
1	Agali	240797	74300	826456	-	67805	28778	733197	1971333
2	Pudur	29950	-	138493	-	13485	-	890731	1072659
3	Sholayar	41763	18465	231739	-	45214	985	565488	903654
	Attappady Block	312510	92765	1196688	-	126504	29763	2189416	3947646

Sl. No	Name of Panchayats	Expenditure							Total
		Establishment Charges	Public works	Education	Water supply	Electricity	Others		
1	2	3	4	5	6	7	8	9	
1	Agali	370084	901835	31564	-	41919	616703	1962105	
2	Pudur	125952	128131	11099	27715	8068	48697	349662	
3	Sholayar	158454	648851	11924	2000	15948	338605	1175782	
	Attappady	654490	1678817	54587	29715	65935	1004005	3487549	

Table XXV-Source wise Income and Expenditure 1993-94 (Contd...)

B. Panchayats

Sl. No	Name of Panchayats	Income							Total
		Building Tax	Entertainment Tax	Duty on Transfer of Property	Assessee Nos.	Professional Tax Rs.	Income from Markets Rs.	Others	
1	2	3	4	5	6	7	8	9	10
1	Eruthempathy	105874	73299	88697	-	94235	-	538520	900625
2	Kozhinjampara	267891	177690	154888	-	169579	10108	730184	1510340
3	Nalleppally	101277	53913	199337	-	86917	-	374058	815502
4	Pattancherry	117993	303230	205892	-	89555	-	599803	1316473
5	Perumatty	150066	152067	197122	-	99516	11350	951849	1561970
6	Vadakarapathy	103325	81321	176408	-	97836	15200	450131	924221
	Chittur Block	846426	841520	1022344	-	637638	36658	3644545	7029131

Sl. No	Name of Panchayats	Expenditure							Total
		Establishment Charges	Public works	Education	Water supply	Electricity	Others		
1	2	3	4	5	6	7	8	9	
1	Eruthempathy	407364	119926	-	18306	57409	143293	746298	
2	Kozhinjampara	590029	469280	1864	12357	142849	485971	1702358	
3	Nalleppally	439590	187093	2870	5900	232541	201349	1069343	
4	Pattancherry	479283	640276	27590	21882	91856	274315	1535202	
5	Perumatty	634004	129030	23461	1726	92942	698106	1579269	
6	Vadakarapathy	410087	169914	5783	31419	129973	214737	961913	
	Chittur Block	2960357	1715519	61568	91590	747570	2017779	7594383	

Table XXV-Sorce wise Income and Expenditure 1993-94 (Contd...)

B. Panchayats

Sl. No	Name of Panchayats	Income							Total
		Building Tax	Entertainment Tax	Duty on Transfer of Property	Assessee Nos.	Professional Tax Rs.	Income from Markets Rs.	Others	
1	2	3	4	5	6	7	8	9	10
1	Kannadi	219186	-	204087	-	73405	-	503151	999829
2	Kottayi	134481	86875	101380	-	87615	550	614152	1025053
3	Kuzhalmannam	126252	80916	174289	-	144770	58900	511651	1096778
4	Kuttannur	119335	51272	151150	-	93669	-	367352	782778
5	Mathur	115998	26594	341050	-	65525	-	488889	1038056
6	Peringottukurissi	112815	37831	218366	-	56880	-	896234	1322126
7	Thenkurissi	169483	47995	134289	-	73595	-	434262	859624
	Kuzhalmannam Block	997550	331483	1324611	-	595459	59450	3815691	7124244

Sl. No	Name of Panchayats	Expenditure							Total
		Establishment Charges	Public works	Education	Water supply	Electricity	Others		
1	2	3	4	5	6	7	8	9	
1	Kannadi	305633	40986	27347	15938	95320	401523	886747	
2	Kottayi	347545	313182	17359	33979	126611	460462	1299138	
3	Kuzhalmannam	369814	389652	34505	6810	89077	177197	1067055	
4	Kuttannur	348558	22479	7896	10635	76779	321909	788256	
5	Mathur	293849	204137	12285	4660	89101	135843	739875	
6	Peringottukurissi	286825	629946	20205	-	15913	310849	1263738	
7	Thenkurissi	325733	208241	16227	-	118208	281721	950130	
	Kuzhalmannam Block	2277957	1808623	135824	72022	611009	2089504	6994939	

Table XXV-Source wise Income and Expenditure 1993-94 (Contd...)

B. Panchayats

Sl. No	Name of Panchayats	Income							Total
		Building Tax	Entertainment Tax	Duty on Transfer of Property	Assessee Nos.	Professional Tax Rs.	Income from Markets Rs.	Others	
1	2	3	4	5	6	7	8	9	10
1	Koduvayar	294568	94467	137560	-	128664	1330	727095	1383684
2	Kollengode	169030	808352	150308	-	170170	5532	592573	1895965
3	Muthalamada	158648	91125	241115	-	184974	84	956020	1631966
4	Pudunagaram	141269	56783	198188	-	85730	25000	588085	1095055
5	Vadavannur	116085	76498	117019	-	91840	-	785982	1187424
	Kollengode Block	879600	1127225	844190	-	661378	31946	3649755	7194094

Sl. No	Name of Panchayats	Expenditure							Total
		Establishment Charges	Public works	Education	Water supply	Electricity	Others		
1	2	3	4	5	6	7	8	9	
1	Koduvayar	691661	392583	22762	6558	130631	175524	1419719	
2	Kollengode	656806	261530	77114	72974	266288	407762	1742474	
3	Muthalamada	518461	92444	16894	14004	104892	314533	1061228	
4	Pudunagaram	309135	41195	12027	14428	71101	437580	885466	
5	Vadavannur	339447	209502	30694	-	92472	128171	800286	
	Kollengode Block	2515510	997254	159491	107964	665384	1463570	5909173	

Table XXV-Source wise Income and Expenditure 1993-94 (Contd...)

B. Panchayats		Sl. No	Name of Panchayats	Income							Total
				Building Tax	Entertainm ent Tax	Duty on Transfer of Property	Assessee Nos.	Professionel Tax Rs.	Income from Markets Rs.	Others	
		1	2	3	4	5	6	7	8	9	10
		1	Akathethara	357228	81083	269034	-	512105	-	553842	1773292
		2	Elappully	259697	165340	279105	-	198202	15850	570573	1488767
		3	Malampuzha	192116	15579	230987	-	207570	-	680195	1326447
		4	Marutharode	743164	65872	331050	-	92845	-	981489	2214420
		5	Peruvemba	124691	26007	94026	-	78030	-	392627	715381
		6	Polpully	126001	200631	153628	-	44395	-	393311	917966
		7	Pudupariyaram	261471	11167	273983	-	181217	-	156069	883907
		8	Pudussery	1254701	149652	377844	-	1052239	-	2188648	5023084
			Malampuzha Block	3319069	715331	2009657	-	2366603	15850	5916754	14343264

B. Panchayats		Sl. No	Name of Panchayats	Expenditure							Total
				Establishmen t Charges	Public works	Education	Water supply	Electricity	Others		
		1	2	3	4	5	6	7	8	9	
		1	Akathethara	426346	199723	13703	56606	101658	635630	1433666	
		2	Elappully	514526	514698	13546	123332	128362	497727	1792191	
		3	Malampuzha	303786	175819	40959	-	66106	222088	808758	
		4	Marutharode	465262	977010	29437	45726	89674	1118369	2725478	
		5	Peruvemba	337867	238159	13265	-	115659	375395	1080345	
		6	Polpully	360296	282208	22751	21392	64141	95172	845960	
		7	Pudupariyaram	567569	111489	47736	69696	96510	319810	1212810	
		8	Pudussery	655146	1990248	85556	213836	198930	979888	4123604	
			Malampuzha Block	3630798	4489354	266953	530588	861040	4244079	14022812	

Table XXV-Source wise Income and Expenditure 1993-94 (Contd...)

Sl. No	Name of Panchayats	Income										Total
		Building Tax	Entertainm ent Tax	Duty on Transfer of Property	Assessees Nos.	Professionel Tax Rs.	Income from Markets Rs.	Others				
1	2	3	4	5	6	7	8	9	10			
1	Alanallur	62239	72678	263072	-	93127	-	801221	1292337			
2	Kanjirapuzha	215419	62922	214801	-	125124	-	360258	978524			
3	Karakurissi	76567	-	197777	-	48870	-	476742	799956			
4	Karimba	119251	48679	169643	-	50370	-	345832	733775			
5	Kottappadom	74969	-	389763	-	75590	-	929505	1469827			
6	Kumaramputhur	171940	-	348463	-	58310	-	456043	1034756			
7	Mannarkkad	399040	530198	109478	-	112161	-	1053984	2204861			
8	Thachanattukara	67074	-	299286	-	54400	-	679070	1099830			
9	Thachampara	168403	-	134954	-	74840	-	731443	1109640			
	Mannarkkad Block	1354902	714477	2127237	-	692792	-	5834098	10723506			
Sl. No	Name of Panchayats	Expenditure										Total
		Establishmen t Charges	Public works	Education	Water supply	Electricity	Others					
1	2	3	4	5	6	7	8	9				
1	Alanallur	264601	37291	6512	21109	53524	673715	1056752				
2	Kanjirapuzha	289563	142703	7349	14306	50040	493938	997899				
3	Karakurissi	278990	385367	7197	-	39154	108069	818777				
4	Karimba	312955	307783	9745	24294	43812	139420	838009				
5	Kottappadom	305671	433805	9650	16841	40896	257773	1064636				
6	Kumaramputhur	245584	332209	9546	5000	25934	343361	961634				
7	Mannarkkad	558901	145940	11874	21950	231195	393921	1363781				
8	Thachanattukara	311686	73164	2449	31196	14656	490545	923696				
9	Thachampara	245736	268023	16692	276	57871	300453	889051				
	Mannarkkad Block	2813687	2126285	81014	134972	557082	3201195	8914235				

Table XXV-Source wise Income and Expenditure 1993-94 (Contid...)

B. Panchayats

Sl. No	Name of Panchayats	Income									
		Building Tax	Entertainment Tax	Duty on Transfer of Property	Assessee Nos.	Professional Tax Rs.	Income from Markets Rs.	Others	Total		
1	2	3	4	5	6	7	8	9	10		
1	Agalur	105374	20198	138844	-	59621	-	490021	814058		
2	Elavancherry	92163	-	90291	-	68080	-	275357	525891		
3	Melarcode	113016	38211	119958	-	126766	715	903860	1302526		
4	Nelliampathy	53210	24734	250000	-	75425	-	708178	1111547		
5	Nemmara	306458	267565	92051	-	213682	-	795472	1675228		
6	Pallassena	144040	24076	158441	-	78195	-	354955	759707		
	Nemmara Block	814261	374784	849585	-	621769	715	3527843	6188957		

Sl. No	Name of Panchayats	Expenditure								Total
		Establishment Charges	Public works	Education	Water supply	Electricity	Others			
1	2	3	4	5	6	7	8	9		
1	Agalur	287426	119479	5983	-	112276	168089	693253		
2	Elavancherry	303266	162654	3150	5035	398	94131	568634		
3	Melarcode	380961	178700	10336	-	112410	370599	1053006		
4	Nelliampathy	258193	334957	5616	-	62199	110273	771238		
5	Nemmara	592652	410453	14053	-	248269	195176	1460603		
6	Pallassena	338692	199365	-	-	244434	114021	896512		
	Nemmara Block	2161190	1405608	39138	5035	779986	1052289	5443246		

Table XXV-Sorce wise Income and Expenditure 1993-94 (Contd...)

B. Panchayats

Sl. No	Name of Panchayats	Income							Total
		Building Tax	Entertainm ent Tax	Duty on Transfer of Property	Assessee Nos.	Professional Tax Rs.	Income from Markets Rs.	Others	
1	2	3	4	5	6	7	8	9	10
1	Ambalappara	216235	39559	431602	-	68650	-	508468	1264514
2	Ananganadi	96735	-	395629	-	47330	-	1172367	1712061
3	Chalavara	79524	-	222537	-	37095	-	366167	705323
4	LakkidiPerur	134610	35277	217586	-	66063	5750	574046	1033332
5	Vaniamkulam	239154	31483	282342	-	79620	153700	684021	1470320
	Ottappalam Block	766258	106319	1549696	-	298758	159450	3305069	6185550

Sl. No	Name of Panchayats	Expenditure							Total
		Establishmen t Charges	Public works	Education	Water supply	Electricity	Others		
1	2	3	4	5	6	7	8	9	
1	Ambalappara	383736	374825	16139	944	128507	146605	1050756	
2	Ananganadi	306984	767827	125221	11943	31723	457298	1700996	
3	Chalavara	156695	190334	3097	7000	30733	177031	564890	
4	LakkidiPerur	346164	158930	9914	75900	72207	229887	893002	
5	Vaniamkulam	294539	241356	17925	-	121697	427682	1103199	
	Ottappalam Block	1488118	1732272	172296	95787	384867	1438503	5312843	

Table XXVI-Source wise Income and Expenditure 1993-94 (Contd...)

B. Panchayats		Income									
		Sl. No	Name of Panchayats	Building Tax	Entertainment Tax	Duty on Transfer of Property	Professional Tax		Income from Markets Rs.	Others	Total
Assessee Nos.	Tax Rs.										
1	2	3	4	5	6	7	8	9	10		
1	Kodumba	252853	47489	232144	-	178885	-	763757	1475128		
2	Keralassery	99492	-	217209	-	51588	-	896929	1265218		
3	Kongad	169456	51348	248125	-	97735	106414	668994	1342072		
4	Mankara	84608	50043	224222	-	63380	-	315452	737705		
5	Mannur	97447	41280	137422	-	52527	-	659304	987980		
6	Mundur	136328	76909	202154	-	74970	-	472930	963291		
7	Parali	134425	50909	204552	-	131131	1225	532091	1054333		
8	Perayiri	314476	66494	298557	-	201142	-	865766	1746435		
	Palakkad Block	1289085	384472	1764385	-	851358	107639	5175223	9572162		

B. Panchayats		Expenditure							
		Sl. No	Name of Panchayats	Establishment Charges	Public works	Education	Water supply	Electricity	Others
1	2								
1	Kodumba	290821	365754	44435	39717	129865	382678	1253270	
2	Keralassery	228913	49366	17383	-	28276	284270	608208	
3	Kongad	396053	170753	46171	23336	50867	519101	1206281	
4	Mankara	358976	217096	39111	18450	26486	267591	927710	
5	Mannur	312762	13279	28059	17395	64146	194516	630157	
6	Mundur	402814	446976	27614	30000	57747	301914	1267065	
7	Parali	416710	484207	26645	9883	152655	237607	1327707	
8	Perayiri	311045	673093	34796	69667	111719	942376	2142696	
	Palakkad Block	2718094	2420524	264214	208448	621761	3130053	9363094	

Table XXV-Source wise Income and Expenditure 1993-94 (Contd...)

Sl. No	Name of Panchayats	Income							Total
		Building Tax	Entertainm ent Tax	Duty on Transfer of Property	Assessee Nos.	Professional Tax Rs.	Income from Markets	Others	
1	2	3	4	5	6	7	8	9	10
1	Koppam	187126	34758	229357	-	71260	-	439432	961933
2	Keekallur	83147	-	151149	-	42310	-	799054	1075660
3	Muthithala	83222	48992	280051	-	41085	507	475144	929001
4	Nellaya	130545	-	248297	-	48650	-	725573	1153065
5	Ongallur	212500	-	237797	-	78185	-	734084	1262566
6	Pattambi	299428	479861	247568	-	219561	9200	1116014	2371632
7	Parudeer	135409	26798	244886	-	56320	925	833212	1297550
8	Thiruvengapara	180676	-	337797	-	65280	-	400715	984468
9	Vallapuzha	262527	-	267107	-	59440	-	694877	1284951
10	Vilayur	11982	-	160011	-	32673	-	545885	751551
	Pattambi Block	1586562	590409	2405020	-	714764	10632	6763990	12071377

Sl. No	Name of Panchayats	Expenditure						Total
		Establishmen t Charges	Public works	Education	Water supply	Electricity	Others	
1	Koppam	425320	220582	65267	-	21517	299932	1032618
2	Keekallur	234689	222776	2450	-	12746	327318	799979
3	Muthithala	270950	311496	5648	-	22828	323848	934770
4	Nellaya	308103	122815	6156	10000	25454	359063	831591
5	Ongallur	308905	407593	14287	19943	38152	407202	1196082
6	Pattambi	503552	662276	63177	111404	190379	992907	2523695
7	Parudeer	326141	285374	20005	4116	24137	191067	850840
8	Thiruvengapara	251274	326055	-	50000	24191	135414	786934
9	Vallapuzha	213678	259372	10457	-	33205	96602	613314
10	Vilayur	281462	43154	45522	-	14320	448419	832877
	Pattambi Block	3124074	2861493	232969	195463	406929	3581772	10402700

Table XXI-Sorce wise Income and Expenditure 1993-94 (Contd...)

B. Panchayats		Income									
		Sl. No	Name of Panchayats	Building Tax	Entertainment Tax	Duty on Transfer of Property	Assessee Nos.	Professional Tax Rs.	Income from Markets Rs.	Others	Total
1	2										
1	Cherpulassery	301987	185092	316373	-	152187	-	713416	1669055		
2	Kadampazhipuram	126775	99352	272600	-	94563	2800	345261	941351		
3	Karimpazha	108676	-	283327	-	58180	-	595694	1045877		
4	Pookattukara	62936	-	160853	-	35690	-	461816	721295		
5	Sreekrishnapuram	97777	38787	206446	-	93723	3467	423483	863683		
6	Thrikkaderi	82754	-	370416	-	42485	-	420642	916297		
7	Vellinazhi	93522	-	139459	-	5965	-	426023	714969		
Sreekrishnapuram Block		874427	323231	1749474	-	532793	6267	3386335	6872527		

B. Panchayats		Expenditure									
		Sl. No	Name of Panchayats	Establishment Charges	Public works	Education	Water supply	Electricity	Others	Total	
1	2										3
1	Cherpulassery	504995	242573	36333	41777	52953	880859	1759490			
2	Kadampazhipuram	253205	3904	16683	14137	45591	305413	638933			
3	Karimpazha	264782	210723	7330	375	11031	455381	949622			
4	Pookattukara	237041	43140	2145	-	10380	126025	418731			
5	Sreekrishnapuram	297876	168327	8182	-	47538	162864	684787			
6	Thrikkaderi	258582	172864	65072	3755	4833	436978	942084			
7	Vellinazhi	279891	35218	9687	10906	21592	327732	685026			
Sreekrishnapuram Block		2096372	876749	145432	70950	193918	2695252	6078673			

Table XXV-Sorce wise Income and Expenditure 1993-94 (Contd...)

B. Panchayats

Sl. No	Name of Panchayats	Income							Total
		Building Tax	Entertainment Tax	Duty on Transfer of Property	Professional Tax		Income from Markets Rs.	Others	
					Assessee Nos.	Tax Rs.			
1	2	3	4	5	6	7	8	9	10
1	Anakkara	136143	35111	178795	-	46990	-	525508	922547
2	Chalissery	174136	47226	289879	-	78751	-	427602	1017594
3	Kappur	251102	-	327069	-	68946	2283	574151	1223551
4	Nagalussery	212700	115088	248337	-	86875	-	368428	1031428
5	Pallithara	199872	23216	241373	-	55455	-	525205	1045121
6	Thirumittucode	114773	42409	281539	-	55715	-	365541	859977
7	Thrithala	255219	38618	199356	-	100961	-	1174774	1768928
	Thrithala Block	1343945	301668	1766348	-	493693	2283	3961209	7869146

Sl. No	Name of Panchayats	Expenditure							Total
		Establishment Charges	Public works	Education	Water supply	Electricity	Others		
								Water supply	
1	2	3	4	5	6	7	8	9	
1	Anakkara	259687	182761	30378	7892	63530	160293	705541	
2	Chalissery	230995	127844	-	48960	34905	409743	852447	
3	Kappur	295870	91870	29248	30729	22732	99239	569688	
4	Nagalussery	352585	154651	13235	-	45628	556911	1123010	
5	Pallithara	316799	503815	20749	15912	75731	149079	1082085	
6	Thirumittucode	382445	61446	23085	11861	74267	460719	1013823	
7	Thrithala	573513	94074	14694	24989	85093	26249	818612	
	Thrithala Block	2411894	1216461	131389	140343	401886	1862233	6164206	

Table XXVI

Beneficiaries under IRDP 1994

SLNO Sl. No.	Name of Blocks	Beneficiaries Other than Self Employment Pgm						Beneficiaries Under Self Employment Programme					
		SC No.	S.T. Nos	Other Nos	Total Nos	SC No.	S.T. Nos	Women Nos	Other Nos	Total Nos			
1	2	3	4	5	6	7	8	9	10	11			
1	Alathur	-	-	-	-	152	-	157	178	487			
2	Attappady	-	-	-	-	36	113	74	76	299			
3	Chittur	-	-	-	-	142	12	130	128	412			
4	Kuzhalmannam	-	-	-	-	183	-	186	148	517			
5	Kollengode	-	-	-	-	142	12	130	128	412			
6	Malampuzha	-	-	-	-	136	4	165	150	455			
7	Mannarkkad	-	-	-	-	198	4	156	192	550			
8	Nemmara	-	-	-	-	125	-	147	160	432			
9	Ottappalam	-	-	-	-	129	-	112	141	382			
10	Palakkad	-	-	-	-	166	-	168	158	492			
11	Pattambi	-	-	-	-	149	-	147	155	451			
12	Sreekrishnapuram	-	-	-	-	131	-	86	128	345			
13	Thrithala	-	-	-	-	146	-	148	122	416			
	Total	-	-	-	-	1835	145	1806	1864	5650			

Table XXVII
Integrated Habitant Development Programme 31.03.95

Sl No.	Name of Blocks	No. of Colonies Selected		No. of House holds Benefitted		Financial	
		SC	ST	SC	ST	Target (Rs.)	Achievement (Rs.)
1	2	3	4	5	6	7	8
1	Alathur	17	1	509	29	10814575	6778665
2	Attappady	5	6	108	551	9741763	5881107
3	Chittur	11	1	301	78	8036390	4306000
4	Kuzhalmannam	13	-	479	-	7660730	5369508
5	Kollengode	10	2	296	100	8298874	4784692
6	Malampuzha	16	-	478	-	7310706	3853820
7	Mannarkkad	16	3	347	99	12624421	6710992
8	Nemmara	9	-	209	-	4775000	2852428
9	Ottappalam	9	-	238	-	4492477	3869810
10	Palakkad	15	-	444	-	7546408	6772077
11	Pattambi	20	-	548	-	11101838	7173977
12	Sreekrishnapuram	13	-	252	-	6105031	3908715
13	Thrithala	12	-	319	-	6580402	4104072
	Block Total	166	13	4528	857	105088615	66365863
	Municipality Total	3	-	210	-	4596795	1501816
	District	169	13	4738	857	109685410	67867679

Table XXVIII
No. of Registered Motor Vehicles

Sl. No	Class of Vehicle	No. of Vehicles		No. of Vehicles registered for the 1 st time during the year		No. of Vehicles transferred to the district during the year		No. of registration during the year		No. of Vehicles transferred out from the district during the year		No. of Vehicles	
		31.3.92	31.3.92	92-93	93-94	92-93	93-94	92-93	93-94	92-93	93-94	31.3.93	31.3.94
1	2	3	4	5	6	7	8	9	10	11	12	13	14
1	Two Wheelers												
a	Motor cycle	9630	10460	900	1250	300	310	-	-	370	405	10460	11615
b	Scooter	9760	10488	754	911	272	299	-	-	298	301	10488	11397
c	Moped	2461	2838	383	40	37	21	-	-	43	35	2838	2864
d	Motorised Cycle	5	-	-	-	-	-	-	-	-	-	5	5
2	Passenger Vehicles (Non Transport)												
a	Three wheeler	-	12	-	60	12	30	-	-	-	8	12	94
b	Motor cycle rickshaw	-	-	-	-	-	-	-	-	-	-	-	-
c	Invalid Carriage	-	-	-	-	-	-	-	-	-	-	-	-
d	Motor Cars	5828	6001	184	380	67	137	-	-	78	94	6001	6424
e	Jeeps	1346	1429	112	160	38	43	-	2	67	72	1429	1558
f	Ambulance	19	20	1	11	-	-	-	-	-	-	20	31
g	Omni bus	26	107	84	102	9	11	-	-	12	19	107	201
h	Others	43	65	23	39	-	-	-	-	1	8	65	96

Sl. No	Class of Vehicle	No. of Vehicles		No. of Vehicles registered for the 1 st time during the year		No. of Vehicles transferred to the district during the year		No. of registration during the year		No. of Vehicles transferred out from the district during the year		No. of Vehicles	
		31.3.92	31.3.92	92-93	93-94	92-93	93-94	92-93	93-94	92-93	93-94	31.3.93	31.3.94
1	2	3	4	5	6	7	8	9	10	11	12	13	14
3	Passenger Vehicles (Transport)												
a	Auto rickshaw (3 seats)	1920	1894	-	20	12	2	-	-	38	48	1894	1868
b	Auto rickshaw (4 seats)	1954	2424	420	650	148	154	-	-	98	164	2424	3064
c	Motor Cab (Single colour)	-	12	-	-	12	-	-	-	-	-	12	12
d	Motor Cab (Double colour)	730	818	-	40	126	19	-	-	38	41	818	836
e	Motor Cab (Jeep)	720	1013	-	940	353	351	-	-	60	65	1013	2239
f	Tourist Motor Cab (I.S)	50	50	-	-	-	-	-	-	-	-	50	50
g	Tourist Motor Cab (Zonal)	175	235	20	-	80	12	-	-	40	15	235	232
h	Tourist Motor Cab (All India)	175	294	31	80	116	152	-	-	28	35	294	491
i	Contract Carriage(7-12 Seats)	75	84	-	10	28	22	-	-	19	24	84	92
j	Contract Carriage(13-20 Seats)	98	96	-	24	36	30	-	-	38	40	96	110
k	Contract Carriage(More than 20 Seats)	117	202	-	15	49	50	-	-	24	22	202	245
l	Stage carriage (Ordinary)	860	880	23	41	13	16	-	-	16	23	880	914
m	Stage carriage (FP/Exp)	27	27	-	-	-	-	-	-	-	-	27	27
n	Educational Inst. Bus	20	23	1	3	4	6	-	-	2	2	23	30
o	Private Service Vehicles	-	11	-	5	11	15	-	-	-	2	11	29

Table XXVIII
No. of Registered Motor Vehicles

Sl. No	Class of Vehicle	No. of Vehicles		No. of Vehicles registered for the 1 st time during the year		No. of Vehicles transferred to the district during the year		No. of registration during the year		No. of Vehicles transferred out from the district during the year		No. of Vehicles	
		31.3.92	31.3.92	92-93	93-94	92-93	93-94	92-93	93-94	92-93	93-94	92-93	93-94
1	2	3	4	5	6	7	8	9	10	11	12	13	14
4	Goods Carriages												
a	3 wheeler goods carriage	155	182	32	26	18	27	-	-	23	18	182	217
b	L.M.V (Less than 4000 kg. L.W)	900	938	40	45	38	56	-	-	40	42	938	997
c	L.M.V (between 4001 - 6000 kg. L.W)	836	867	68	82	30	31	-	-	67	70	867	910
d	Medium goods carriage	1189	1288	96	115	72	75	-	-	69	75	1288	1403
e	Heavy goods carriage	-	2742	-	260	-	140	-	-	-	35	2742	3107
5	Tractor Trailer												
a	Tractor trailer articulated	380	381	35	-	-	-	-	-	34	-	381	381
b	Articulated vehicle	25	31	19	44	-	-	-	-	13	18	31	57
c	Tiller trailer	-	14	-	10	14	-	-	-	-	19	14	5
d	Tractor	2042	2168	147	250	16	22	-	-	37	70	2168	2370
e	Tiller	496	565	80	20	-	-	-	-	11	7	565	578
f	Trailer	68	50	-	-	3	-	-	-	21	-	50	50
g	All other vehicles	82	83	1	9	-	-	-	-	-	8	83	84
	Total	42272	48797	3454	5642	1914	2031	-	2	1585	1785	48797	54683

Taxes and fees collected under motor vehicle act/rules

Sl.No.	Items	1992-93 (Rs)	1993-94 (Rs)
1	2	3	4
1	Motor vehicles road tax	61273977	104968893
2	Fees under motor vehicles act / rules	8222096	11924049
a)	Vehicle registration	1644250	1525420
b)	Drivers licence	1163225	1142325
c)	Conductors licence	54250	48880
d)	Permits to commercial vehicles	1075886	1268486
e)	Permits to taxes	880920	1060840
f)	Others	3403565	6880098
	Total	77718169	128818991

Source : R.T.O Palakkad

PRINTED BY THE S. G. P. AT THE GOVERNMENT PRESS, VAZHOOR-1997