



GOVERNMENT OF KERALA

projected  
population of  
community development  
blocks in kerala  
1986 - 1995

department of  
economics & statistics  
trivandrum,  
september 1986.



PROJECTED POPULATION  
OF  
COMMUNITY DEVELOPMENT BLOCKS  
IN  
KERALA

1980 - 1995

DEPARTMENT OF ECONOMICS & STATISTICS

SEPTEMBER, 1986.



## P R E F A C E

The Department of Economics and Statistics is in the process of publishing "Block level Statistics for Planning" for each district. In this context it was found worthwhile to provide estimates of population in each block upto 1995, so that planners can utilize the data while preparing block plans for the next Five Year Plan.

These block level population estimates upto 1995 were prepared by Smt. J. Saraswathy, Research Officer, of this Department. Hope the estimates will be made use of by micro level planners.

Trivandrum,  
10..9..1986.

N. GEORGE JOHN  
DIRECTOR OF ECONOMICS & STATISTICS.



C O N T E N T S

1.	Projected Block Level Population	Trivandrum
2.	-do-	Quilon
3.	-do-	Pathanamthitta
4.	-do-	Alleppey
5.	-do-	Kottayam
6.	-do-	Idukki
7.	-do-	Ernakulam
8.	-do-	Trichur
9.	-do-	Palghat
10.	-do-	Malappuram
11.	-do-	Kozhikode
12.	-do-	Wynad
13.	-do-	Cannanore
14.	-do-	Kasaragod

Appendix

1. Annual growth rates of population 1971-81 in different blocks

.....

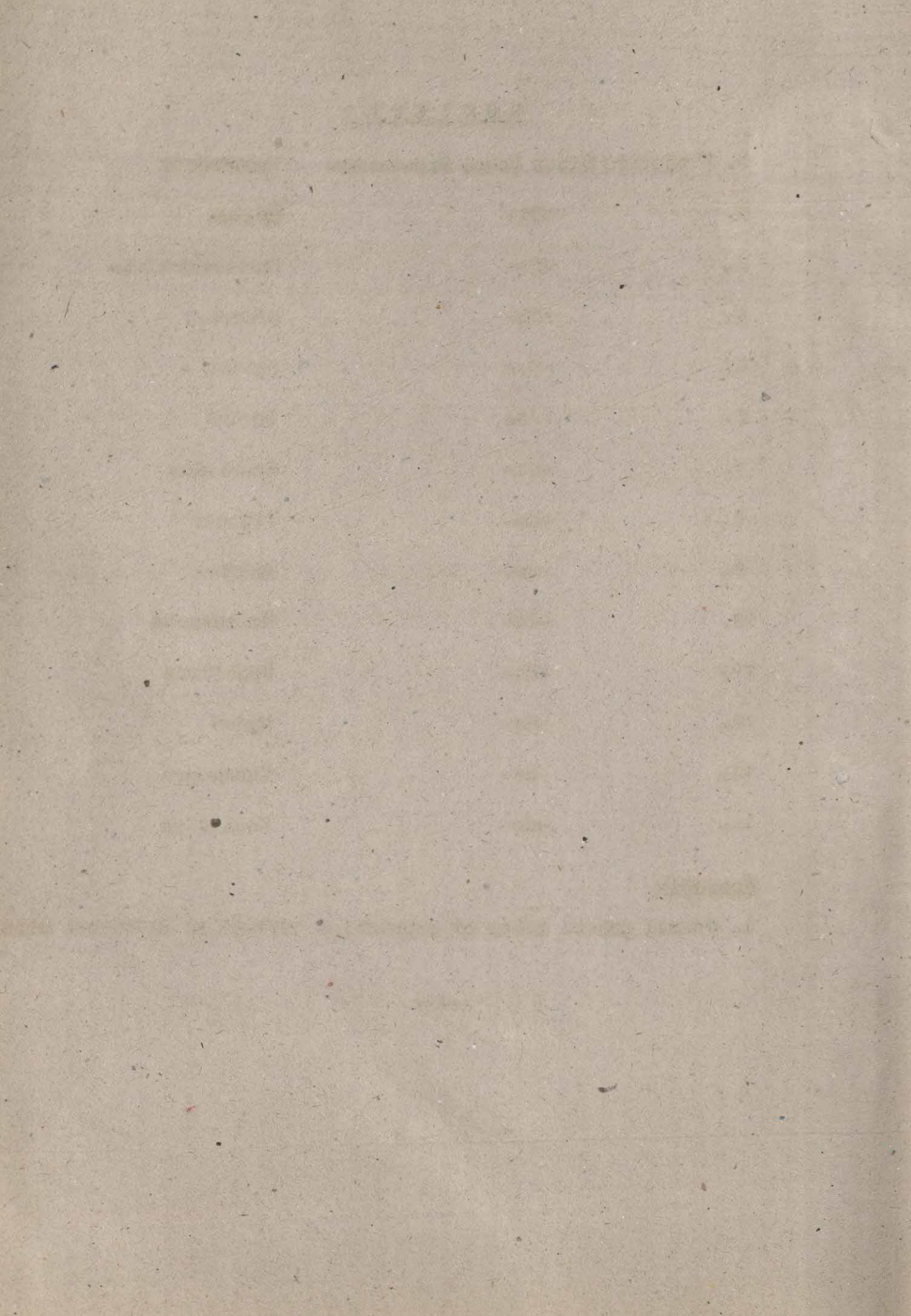



PROJECTED POPULATION OF THE COMMUNITY DEVELOPMENT BLOCKS  
IN KERALA

...

Explanatory Note

The Census Department has published population figures of 151 Community Development Blocks in the State for the year 1981. Geometric growth rate during the 1971-1981 census period in each block was adopted for projecting the population till 1995. The estimation has been done by taking into account the changes in the jurisdiction of blocks also during the inter censal period. In respect of Kanjirappally, Arudai, Nedumkandom, Thodupuzha, Nilambur and Wandur blocks the annual geometric growth rates of population of the concerned taluks and for Attappadi block in Palghat district growth rate of Palghat district have been used for estimation, since block level growth rates could not be worked out due to the jurisdictional changes in these blocks for 1971-81 period. The annual growth rates used for each block is also given in Appendix.

.....



1. Projected block level population - Trivandrum District

Sl. No.	Name of Block	Projected Population for the years									
		1981 census	1986	1987	1988	1989	1990	1991	1995		
1	2	3	4	5	6	7	8	9	10		
1.	Athiyanpoor	178370	156160	199920	203760	207670	211660	215720	232760		
2.	Chirayinkil	159741	168780	170650	172540	174450	176380	178330	186360		
3.	Kazhakuttam	189103	210380	214920	219550	224290	229120	234060	254910		
4.	Killimanoor	164258	176070	178530	181020	183550	186120	188720	199500		
5.	Nedumangad	124030	134120	136230	138380	140560	142770	145020	154380		
6.	Nemom	211607	232480	236900	241400	245990	250660	255420	275390		
7.	Parassala	154275	167900	170770	173680	176640	179660	182730	195520		
8.	Perumkadavila	189524	206310	209840	213440	217090	220810	224590	240360		
9.	Trivandrum Rural	110238	126840	130440	134150	137970	141890	145930	163250		
10.	Vamanapuram	180791	195940	199120	202350	205630	208970	212360	220470		
11.	Varkala	130481	137640	139120	140610	142120	143640	145190	151520		
12.	Vellaned	184872	200410	203650	206940	210280	213690	217140	231520		

Jsk.



2. Projected block level Population - Quilon district

Sl. No.	Name of Block	Population as per 1991 census	Projected population for the years												
			1996	1997	1998	1999	2000	2001	2002	2003	2004	2005			
1	2	3	4	5	6	7	8	9	10						
1.	Anchal	190285	212470	217210	222060	227010	232070	237250	259130						
2.	Anchalummoodu	141317	155960	159070	162240	165470	168770	172130	186260						
3.	Chadayamangalam	181758	197490	200800	204160	207580	211050	214580	229320						
4.	Chavara	135326	146430	148750	151120	153520	155960	158440	168750						
5.	Chittumala	111425	119020	120600	122210	123830	125470	127140	137030						
6.	Ithikkara	196998	215430	219320	223270	227300	231400	235580	251150						
7.	Karunagappally	163154	177970	181090	184260	187490	190780	194130	200100						
8.	Kottarakkara	141158	153740	155730	157740	159780	161850	163950	171110						
9.	Mukhathala	220133	246870	252600	258460	264450	270580	276860	300150						
10.	Oachira	121985	130220	131930	133660	135420	137200	139000	146460						
11.	Pathanapuram	140748	152850	155390	157970	160600	163270	165980	177290						
12.	Sasthamcotta	186100	200950	204060	207220	210420	213680	216980	230730						
13.	Vettikkavala	161741	173410	175850	178320	180820	183360	185930	196590						

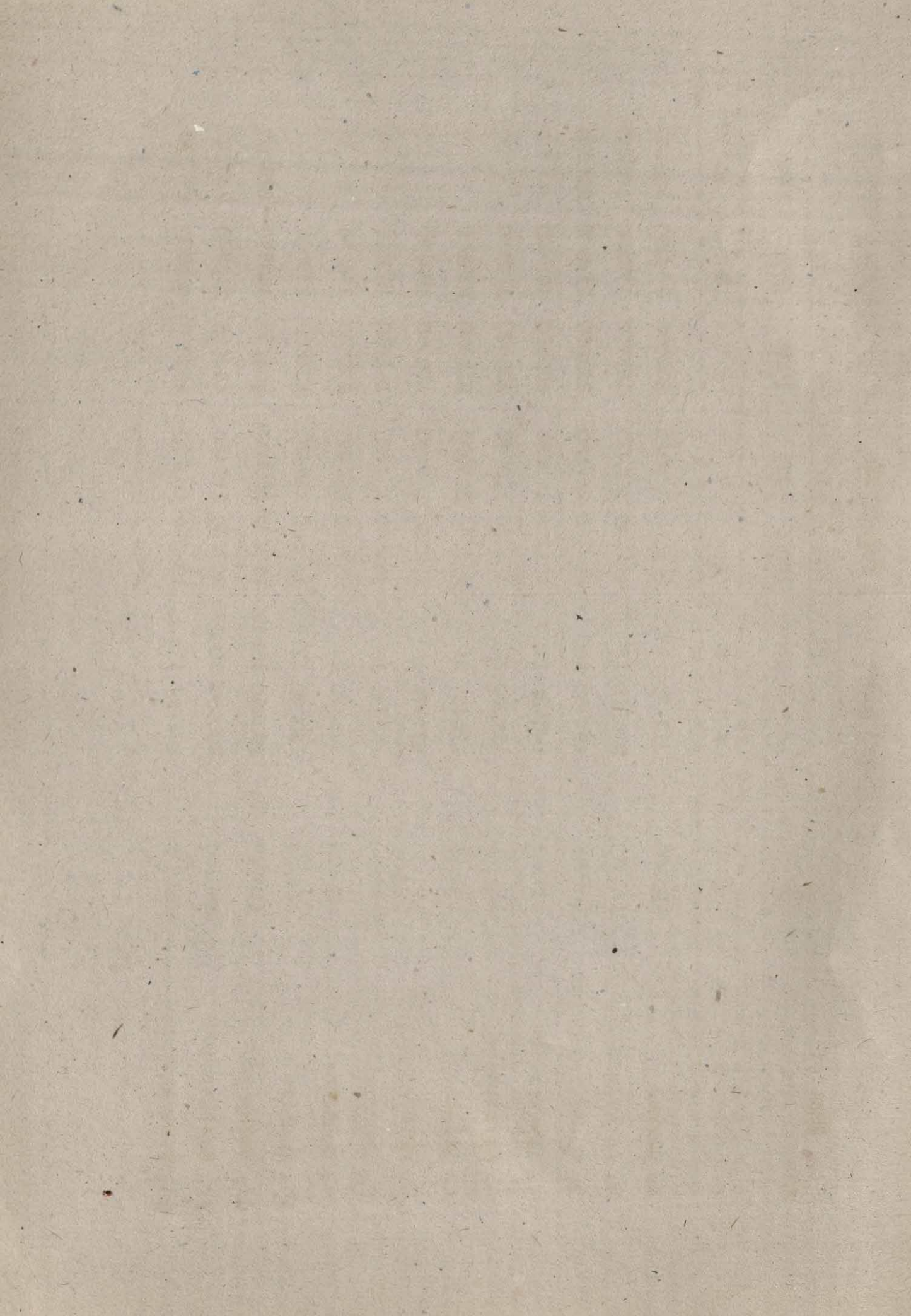

3. Projected block level population - Pathanamthitta

Sl.No.	Name of Block	Population as per 21 census	Projected population for the years									
			1986	1987	1988	1989	1990	1991	1995			
1	2	3	4	5	6	7	8	9	10			
1.	Elanthoor	100826	102311	102610	102920	103220	103520	103820	105050			
2.	Konni	134934	141500	142860	144220	145600	146990	148390	154150			
3.	Parakkode	149020	158240	160150	162080	164030	166010	168020	176270			
4.	Ranni	162183	174040	176510	179010	181560	184130	186750	197590			
5.	Koipram	115976	118540	119060	119590	120110	120640	121170	123310			
6.	Kulanada	106789	110760	111570	112390	113210	114040	114880	118280			
7.	Mallappally	108845	112410	113130	113860	114600	115340	116090	119120			
8.	Pandalam	108378	114290	115510	116740	117990	119250	120520	125750			
9.	Pulikeezh	109682	113190	113900	114620	115340	116070	116800	119700			

Jsk.





4. Projected block level population - Alleppey District

Sl.No.	Name of Block	Population as per 1981 census	Projected population for the years										
			1986	1987	1988	1989	1990	1991	1995				
1	2	3	4	5	6	7	8	9	10				
1.	Ambalapuzha	106098	117330	119710	122150	124630	127160	129750	140630				
2.	Ariyad	96276	105580	107550	109550	111590	113670	115790	124650				
3.	Bharanikavu	101214	106720	107860	109010	110170	111340	112530	117400				
4.	Champakulam	123269	129930	131300	132690	134100	135510	136950	142830				
5.	Chengannur	117033	121510	122420	123340	124270	125210	126150	129990				
6.	Haripad	151696	159940	161000	163370	165110	166870	168640	17940				
7.	Kanjikuzhi	133482	142990	144970	146980	149020	151080	153180	16150				
8.	Mavelikara	117940	122610	123560	124530	125500	126480	127460	131480				
9.	Muthukulam	110097	114750	115700	116660	117630	118610	119590	12920				
10.	Pattanakkad	173154	185470	188040	190640	193280	195950	198660	20900				
11.	Thycattusserry	87552	94200	95590	96990	98420	99880	101350	107460				
12.	Vellianad	87819	92340	93280	94220	95170	96130	97100	101080				

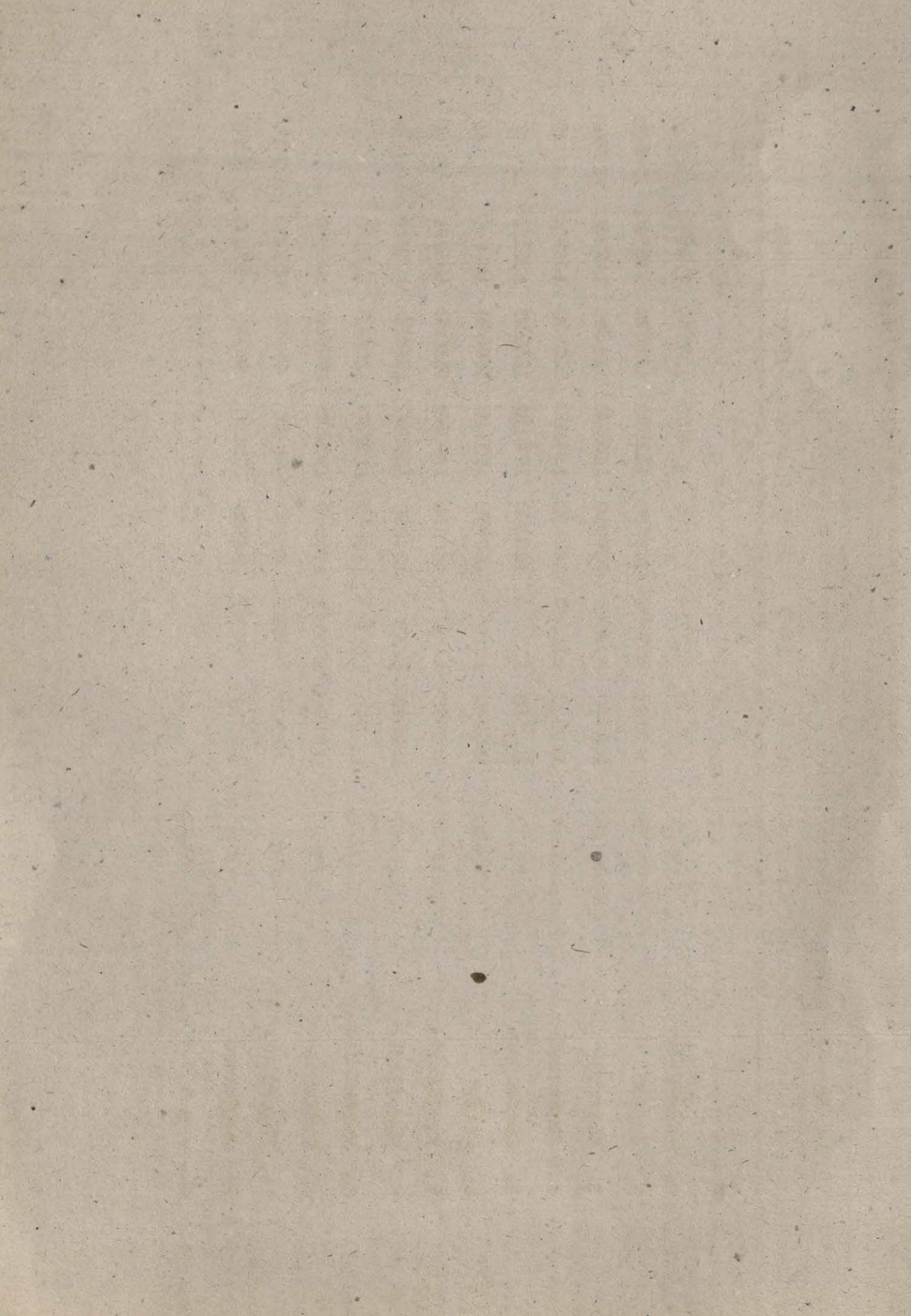

5. Projected Block level population - Kottayam District

Sl.No.	Name of Block	Population as per 1981 Census	Projected population for the years						
			1986	1987	1988	1989	1990	1991	
1	2	3	4	5	6	7	8	9	10
1.	Erattupettah	111262	117400	118670	119950	121250	122560	123880	129330
2.	Ettumanoor	172762	185170	187760	190380	193040	195740	198470	209790
3.	Kaduthuruthy	146388	153410	154850	156310	157780	159260	160760	166900
4.	Kanjirappally	170904	179730	181550	183390	185250	187130	189020	196790
5.	Lalam	94923	97020	97450	97880	98310	98740	99170	100920
6.	Madappally	170984	182260	184610	186980	189390	191820	194290	204480
7.	Pallam	211241	224440	227170	229940	232750	235590	238460	250310
8.	Pampady	108629	113260	114210	115170	116130	117110	118090	122100
9.	Uzhavoor	137966	141310	141990	142670	143360	144050	144740	147540
10.	Vaikom	110116	116150	117400	118660	119930	121220	122520	127860
11.	Vazhoor	103162	107810	108150	109010	109870	110740	111620	116190

Jack.



6. Projected block level population - Idukki District

Sl. No.	Name of Block	Population as per '81 census	Projected population for the years											
			1985	1987	1988	1989	1990	1991	1995					
1	2	3	4	5	6	7	8	9	10					
1.	Adimali	119641	142020	146980	152100	157410	162900	168590	193380					
2.	Arudai	153341	167200	170120	173090	176110	179190	182320	195390					
3.	Devicolam	118935	131220	133830	136490	139200	141960	144780	156620					
4.	Elamdesam	105787	115940	118080	120270	122490	124760	127060	136730					
5.	Idukki	101511	111520	113630	115790	117990	120230	122510	132080					
6.	Kattappana	139706	161050	165690	170470	175390	180440	185650	208010					
7.	Nedumkandam	121859	140740	144850	149090	153440	157920	162540	182390					
8.	Thodupuzha	65538	71920	73270	74650	76050	77480	78930	85030					

Jsk.



7. Projected block level population - Pudukkottai District

Sl. No.	Name of Block	population as per 1981 census	Projected Population for the Year							
			1986	1987	1988	1989	1990	1991	1995	
1.	Alengad	134165	147210	149960	152770	155630	158540	161510	173950	
2.	Angamaly	164692	180100	183360	186670	190040	193470	196960	211570	
3.	Edappally	114162	133590	137850	142250	146800	151480	156320	177260	
4.	Koovappady	122174	132320	134450	136610	138810	141040	143310	152750	
5.	Kothamangalam	133455	142950	144920	146930	148960	151020	153110	161760	
6.	Mulamthuruthy	109372	116700	118220	119760	121330	122910	124510	131140	
7.	Muvattupuzha	124667	132890	134590	136320	138080	139850	141650	149070	
8.	Palluruthy	51912	56060	56930	57810	58710	59620	60540	64380	
9.	Pampakuda	126550	131160	132110	133050	134010	13470	135940	139890	
10.	Parakkadavu	113538	123140	125160	127210	129290	131410	133560	142530	
11.	Parur	124278	130460	131730	133020	134310	135620	136950	142370	
12.	Vadavukode	124644	135920	138290	140710	143160	145660	148210	158830	
13.	Vazhakulam	148294	169140	173650	178280	183030	187910	192920	214330	
14.	Vypeen	175375	186750	189110	191500	193930	196380	198860	209120	
15.	Vythila	50427	55620	56720	57840	58980	60150	61340	66350	

Jek.





Projected population for the year

Sl. No.	Name of Block	1981	1986	1987	1988	1989	1990	1991	1992
		3	4	5	6	7	8	9	10
1.	Anthicad	101206	104790	105520	106250	106990	107740	108490	111550
2.	Chelakudi	125541	136440	138740	141070	143430	145840	148290	158510
3.	Chevakud	135410	146600	148940	151330	153750	156210	158710	169120
4.	Cherpu	160793	171210	173360	175570	177790	180040	182310	191700
5.	Chowannur	139776	150080	152230	154410	156620	158870	161140	170580
6.	Irinjalakuda	102705	112050	114020	116030	118070	120140	122250	131080
7.	Kodakara	176137	189960	192860	195790	198770	201800	204870	217640
8.	Kodungallur	84188	92030	93680	95370	97080	98820	100600	108030
9.	Mala	123687	131140	132590	134250	135830	137450	139040	145710
10.	Matlakom	121762	130530	132350	134210	136080	137990	139920	147920
11.	Mullasserry	60192	84820	85760	86750	87730	88720	89720	93850
12.	Ollukkara	189955	207130	210810	214500	218260	222080	225970	242220
13.	Pazhayannur	132880	144350	146760	149210	151710	154240	156720	167560
14.	Puzhakkal	139003	152020	154770	157570	160410	163310	166260	178610
15.	Thalikulam	108862	116610	118230	119860	121520	123210	124910	131980
16.	Vellangallur	96939	100510	101240	101980	102720	103470	104220	107280
17.	Wadakkancherry	174618	187410	190080	192790	195520	198320	201140	212850



9. Projected block level population - Palghat District

Projected Population for the year

Sl. No.	Name of Block	Population as per '81 census	1986	1987	1988	1989	1990	1991	1995
1	2	3	4	5	6	7	8	9	10
1.	Alathur	228109	249920	254530	259220	263990	268860	273810	294560
2.	Attappadi	62246	68560	69890	71260	72650	74060	75510	81570
3.	Chittur	132154	144100	146620	149180	151780	154430	157130	168390
4.	Kollengode	207153	224400	228020	231690	235430	239220	243080	259140
5.	Kuzhalmanram	170893	187460	190960	194530	198160	201870	205640	221440
6.	Mannarghat	188703	214980	220650	226480	232460	238600	244910	271830
7.	Nenmara	58805	64390	65570	66770	68000	69240	70510	75820
8.	Ottappalam	142472	154380	156870	159410	161990	164610	167270	178370
9.	Palghat	228864	254110	259480	264970	270570	276290	282130	306770
10.	Pattambi	188424	208490	212760	217110	221550	226080	230700	250160
11.	Sreekrishnapuram	123728	135890	138460	141080	143750	146470	149250	160870
12.	Thrithala	136076	149420	152240	155120	159050	161030	164080	176830

Jsk.



10. Projected population for the years

Sj. No.	Name of Block	Population as per '81 census	Projected population for the years						
			1986	1987	1988	1989	1990	1991	1995
			4	5	6	7	8	9	10
1.	Andathode	110870	122720	125240	127810	130440	133110	135840	147340
2.	Kondotty	225470	257920	264950	272170	279580	287200	295030	328530
3.	Kuttippuram	131236	149310	153210	157210	161320	165540	169860	188330
4.	Malappuram	145132	164270	168390	172610	176940	181380	185930	205300
5.	Manjeri	112460	128780	132320	135960	139700	143530	147480	164370
6.	Mankada	190024	216800	222600	228540	234650	240920	247360	274870
7.	Nilambur	175808	201970	207650	213490	219490	225670	232020	259250
8.	Perinthalmanna	162770	184180	188790	193520	198360	203320	208410	230070
9.	Ponnani	108580	120770	123370	126030	128740	131510	134340	146280
10.	Tanur	190465	215340	220690	226170	231790	237550	243460	268580
11.	Tirur	141409	159960	163960	168050	172250	176550	180950	199710
12.	Thirurangadi	155198	176180	180710	185350	190110	194990	200000	221360
13.	Vengara	183872	211180	217110	223200	229470	235920	242540	270950
14.	Wandur	191633	220150	226340	232710	239250	245980	252900	282580



11. Projected block level population of Kozhikode District

Sl. No.	Name of block.	Population as per 1981 census	Projected population for the years						
			1986	1987	1988	1989	1990	1991	1995
1.	2.	3.	4.	5.	6.	7.	8.	9.	10.
1.	Badagara	98724	108680	110790	112940	115130	117370	119650	129210
2.	Balusseri	184853	203170	207040	210980	215000	219090	223260	240750
3.	Chevayur	101250	111900	114160	116470	118820	121220	123670	133970
4.	Koduvally	207218	234040	239910	245720	251980	257990	264340	291380
5.	Kozhikode	202730	232140	238510	245060	251790	258700	265810	296230
6.	Kunnamangalam	267854	303000	310570	318320	326270	334410	342000	378300
7.	Kunnummel	149419	165330	168710	172150	175670	179260	182900	198340
8.	Meladi	120979	135050	138060	141130	144270	147480	150000	164630
9.	Panthalayari	99126	109510	111720	113960	116260	118600	120900	131020
10.	Perambra	147154	162560	165840	169170	172580	176050	179590	194490
11.	Thodanur	101371	111560	113720	115910	118150	120440	122770	132540
12.	Thuneri	105926	118020	120600	123230	125920	128680	131490	143360

Jsk.





12. Projected block level population - Wynad District

Sl. No.	Name of Block	Population as per 1981 census	Projected population for the year							
			1986	1987	1988	1989	1990	1991	1995	
			4	5	6	7	8	9	10	
1.	Kalpetta	141665	161550	165850	170270	174800	179460	184230	204650	
2.	Mananthavady	166607	189100	193950	198920	204020	209250	214620	237500	
3.	Sulthan's battery	245754	290740	300690	310970	321600	332600	343300	393490	

Jsk.



13. Projected block level population - Cananore District

Sl.No.	Name of Block	Population as per '81 census	1986	1987	1988	1989	1990	1991	1995
			4	5	6	7	8	9	10
1	2	3							
2.	Cananore	125677	142650	145400	148200	151050	153960	156930	169370
2.	Edakkad	201574	225040	230050	235170	240400	245760	251230	274360
3.	Irikkur	177934	204180	209880	215730	221750	227930	234290	261550
4.	Iritty	163400	186830	191890	197080	202410	207890	213520	237590
5.	Kuthuparamba	213003	236440	241450	246530	251730	257040	262460	297330
6.	Payyannur	287111	319550	327160	334940	342910	351060	359420	397860
7.	Peravoor	105672	119670	122690	125780	128950	132190	135520	147710
8.	Taliparamba	316611	357500	366290	375290	384520	393970	403660	447850
9.	Tellicherry	197710	215270	218970	222730	226550	230440	234390	250910

Jsk.

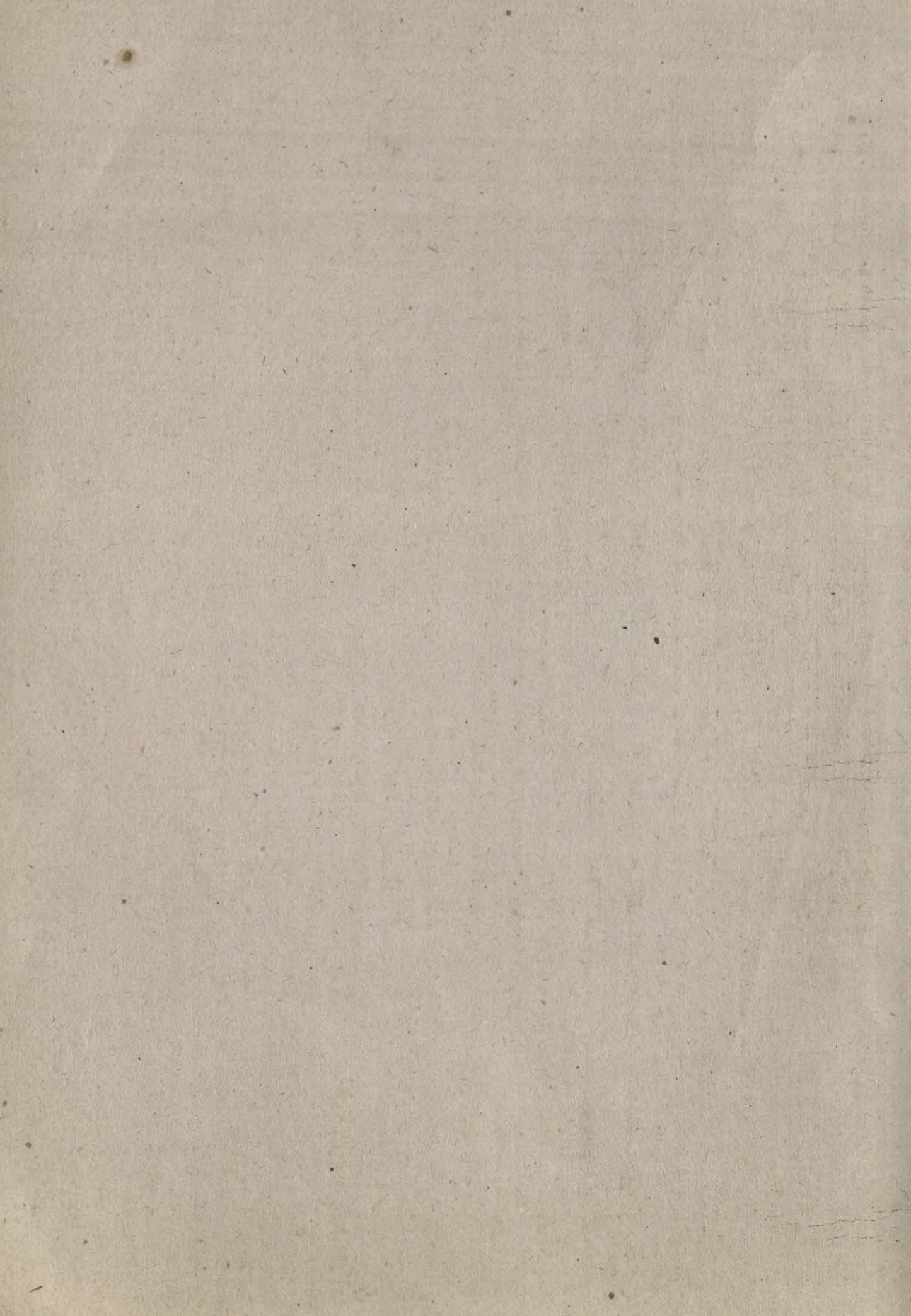

14 Projected block level population - Kasaragod District

SI. No.	Name of Block	Population as per '81 census	Projected population for the years						
			1986	1987	1988	1989	1990	1991	1995
1	Kanhanged	237335	274680	282830	291220	299850	308750	317500	357330
2	Kasaragod	159811	180960	185520	190190	194980	199880	204910	226340
3	Manjeswar	234530	257740	262650	267650	272750	277940	283240	305440
4	Nileswar	197928	225859	231890	238090	244460	251000	257710	286800

Jsk.

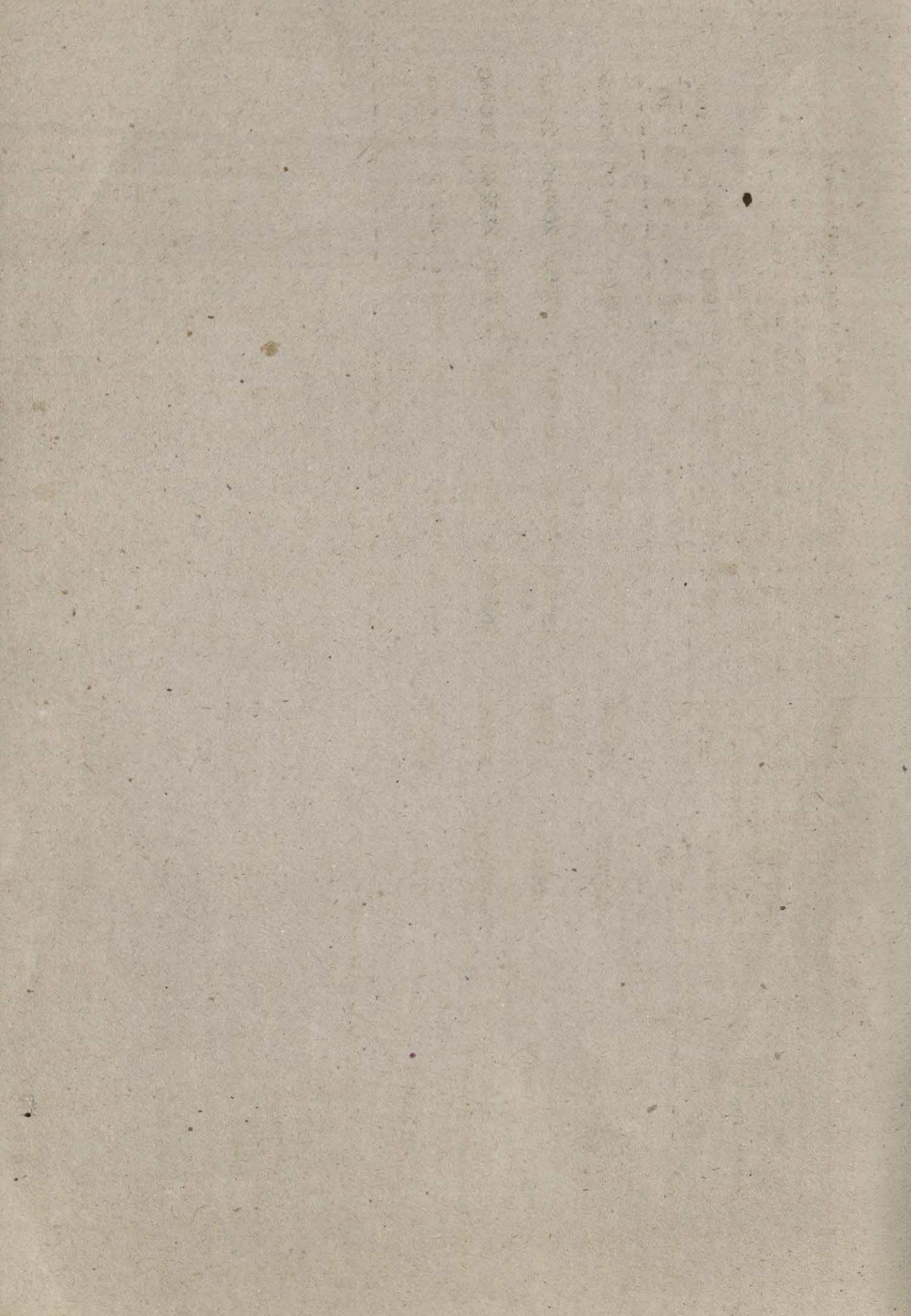

APPENDIX

Annual Growth rates of Population 1971-81 in different blocks

Sl. No.	Name of Block	Annual growth rate 1971-81	Sl. No.	Name of Block	Annual growth rate 1971-81
2		3	1	2	3
<u>Trivandrum District</u>			<u>3. Pathanamthitta</u>		
1.	Athiyannoor	0.01919	1.	Elanthoor	0.00293
2.	Chirayinkil	0.01107	2.	Konni	0.00955
3.	Chazhakkattam	0.02156	3.	Parakkode	0.01207
4.	Kilimanoor	0.01398	4.	Ranni	0.01420
5.	Nodumangad	0.01576	5.	Koipram	0.00439
6.	Nemom	0.01900	6.	Kulanada	0.00733
7.	Parassala	0.01707	7.	Mallappally	0.00646
8.	Perumkadavila	0.01712	8.	Pandalam	0.01067
9.	Trivandrum Rural	0.02844	9.	Pulikeezh	0.00631
10.	Vamanapuram	0.01622	<u>4. Alleppey District</u>		
11.	Varkala	0.01073	1.	Ambalapuzha	0.02033
12.	Vellanad	0.01616	2.	Aryad	0.01862
<u>2. Quilon District</u>			3.	Bharanikavu	0.01065
1.	Anchel	0.02230	4.	Champakulam	0.01038
2.	Anchalummoodu	0.01992	5.	Chengannur	0.00753
3.	Chadayamangalam	0.01674	6.	Haripad	0.01065
4.	Chavara	0.01589	7.	Kanjikuzhi	0.01386
5.	Chittumala	0.01328	8.	Mavelikkara	0.00779
6.	Ithikkara	0.01805	9.	Muthukulam	0.00831
7.	Karunagappally	0.01753	10.	Pattanakkad	0.01384
8.	Kottarakkara	0.01295	11.	Thycathusserry	0.01474
9.	Mukhathala	0.02319	14.	Veliyanad	0.01010
10.	Oachira	0.01314	<u>5. Kottayam District</u>		
11.	Pathanapuram	0.01663	1.	Erattupettah	0.01080
12.	Perambicotta	0.01547	2.	Ettumanoor	0.01397
13.	Pattikkala	0.01404	3.	Kaduthuruthy	0.00941
			4.	Kanjirappally	0.01033*
			5.	Lalam	0.00439

\* - Growth rates relating to concerned taluks.

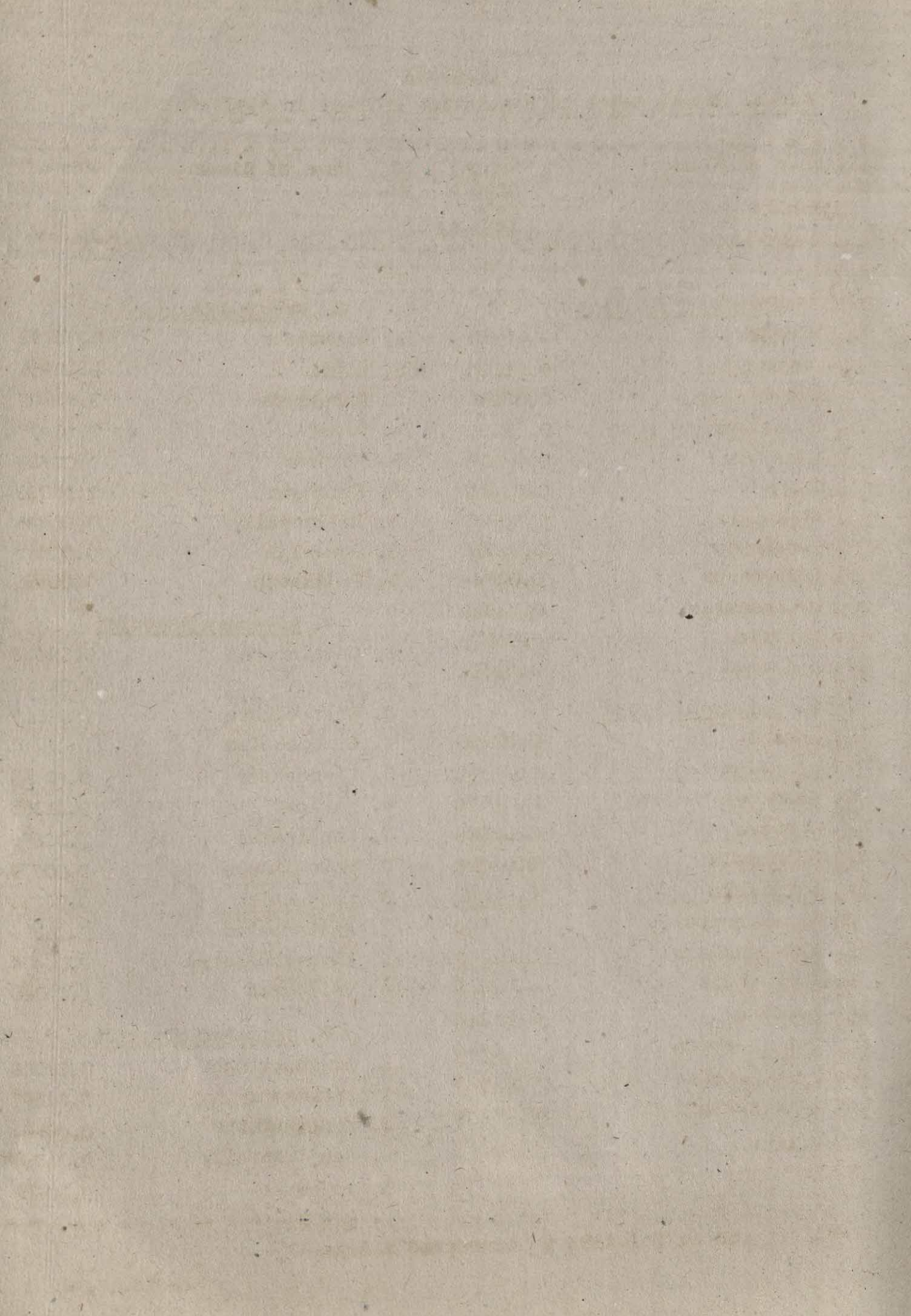



1	2	3	1	2	3
<u>Kottayam District</u>			<u>8. Trichur District</u>		
6. Madappally		0.01286	1. Anthicad		0.00697
7. Pallam		0.01219	2. Chalakudy		0.01680
8. Pampady		0.00838	3. Chavakkad		0.01600
9. Uzhavoor		0.00480	4. Cherpu		0.01264
10. Vaikom		0.01073	5. Chowannur		0.01433
11. Vazhoor		0.00791	6. Irinjalakuda		0.01758
<u>6. Idukki District</u>			7. Kodakara		0.01523
1. Arudai		0.01746 *	8. Kodungallur		0.01797
2. Adimali		0.02439	9. Mala		0.01177
3. Devicolam		0.01986	10. Mathilakom		0.01400
4. Elamdesom		0.01850	11. Mullassery		0.01129
5. Idukki		0.01898	12. Ollukkara		0.01751
6. Kattappana		0.02884	13. Pazhayannur		0.01670
7. Nedumkandom		0.02923 *	14. Puzhakkal		0.01807
8. Thodupuzha		0.01877 *	15. Thalikulam		0.01385
<u>7. Ernakulam</u>			16. Vellaugallur		0.00727
1. Alengad		0.01872	17. Wadakkancherry		0.01424
2. Angamalay		0.01805	<u>9. Palghat District</u>		
3. Edappally		0.03193	1. Alathur		0.08430
4. Koovappady		0.01608	2. Attappadi		0.01950
5. Kottamangalam		0.01383	3. Chittur		0.01746
6. Mulamthuruthy		0.01305	4. Kollengode		0.01612
7. Muvattupuzha		0.01285	5. Kuzhalmannam		0.01868
8. Palluruthy		0.01549	6. Mannarghat		0.02641
9. Pampakuda		0.00718	7. Nenmara		0.01831
10. Parakkadavu		0.01638	8. Ottappalam		0.01618
11. parur		0.00975	9. Palghat		0.02115
12. Vadavukode		0.01746	10. Pattambi		0.02045
13. Vazhakulam		0.02666	11. Sreekrishnapuram		0.01893
14. Vypeen		0.01265	12. Thrithala		0.01889
15. Vythila		0.01979	13. ... ..		

\* - Growth rates relating to concerned taluk only

\*\* - Growth rate relating to concerned district



1	2	3	1	2	3
<u>10. Malappuram District</u>			<u>13. Cannanore District</u>		
1. Andathode	0.02052		1. Cannanore	0.01926	
2. Kondotty	0.02725		2. Edakkad	0.02220	
3. Kuttippuram	0.02614		3. Irikkur	0.02740	
4. Malappuram	0.02508		4. Iritty	0.02706	
5. Manjeri	0.02748		5. Kuthuparamba	0.02110	
6. Mankada	0.02672		6. Payyannur	0.01379	
7. Nilambur	0.02813 *		7. Peravoor	0.02519	
8. Perimthalmanna	0.02503		8. Taliparamba	0.02459	
9. Ponnani	0.02151		9. Tellicherry	0.01717	
10. Tanur	0.02485		<u>14. Kasaragode District</u>		
11. Tirur	0.02497		1. Kanhangad	0.02966	
12. Thirurangadi	0.02569		2. Kasaragode	0.02517	
13. Vengara	0.02808		3. Mangeswar	0.01905	
14. Wandur	0.02813 *		4. Nileswar	0.02674	
<u>11. Kozhikode District</u>					
1. Bacagara	0.01941				
2. Balusserry	0.01903				
3. Chevayur	0.02020				
4. Koduvally	0.02465				
5. Kozhikode	0.02746				
6. Kunnamangalam	0.02497				
7. Kunnummel	0.02044				
8. Meladi	0.02225				
9. Panthalayani	0.02013				
10. Perambra	0.02012				
11. Thodannur	0.01933				
12. Thuneri	0.02185				
<u>12. Wynad District</u>					
1. Kalpetta	0.02662				
2. Mananthavady	0.02565				
3. Sultan Battery	0.03419				

\* Growth rates relating to concerned taluks



806

