

G O V E R N M E N T O F K E R A L A

KASARAGOD DISTRICT

FACTS AND FIGURES

1994

DIRECTORATE OF ECONOMICS AND STATISTICS

THIRUVANANTHAPURAM.

THE UNIVERSITY OF CHICAGO

DEPARTMENT OF ECONOMICS
OFFICE OF THE DEAN
1991

DEPARTMENT OF ECONOMICS
OFFICE OF THE DEAN

I N D E X

	<u>Page No.</u>
I. Kasaragod District Evolution	1
II. Administration on grass-root level	(2-6)
Table No.2.1 No.of administrative and developmental units Kasaragod and Kerala	3
" 2.2 Development units of Kasaragod	4
" 2.3 Block wise Grade wise No.of Panchayats	5
2. 2.4 List of Police Station	5
" 2.5 No.of Panchayats in L.A Constituencies	6
III. Vital Statistics	7 - 11
Table No.3.1 Population of Kasaragod 1991-1991	8
" 3.2 Projected Population of Kasaragod 1992-2000	9
" 3.3 Block wise density, Sex ratio, Growth rate, literacy rate and family size	10
" 3.4 Block wise Main workers, Marginal workers and work participation rate	11
IV. FISCAL POINTS	12 - 14
Table No.4.1 Net State domestic product at current and constant price 1990-91 to 92-93	13
" 4.2 Revenue collections from Aricultural Income tax and Sales tax	14
V. AGRICULTURE SECTOR	15 - 28
Table No.5.1 Area details of Kasaragod as per Village papers	17
" 5.2 Classification of Area under land utilization 1990-92	18
" 5.3 Gross area irrigated (crop wise) 1990-92	19
" 5.4 Area under Group farming in Kasaragod 1988	19
" 5.5 Area under important crops 90-92	20
" 5.6 Area under crops under Major categories 90-92	21

X. INDUSTRIES SECTOR	48-55
Table No. 10.1 No. of S.S.I Units	51
" 10.2 No. of Registered working factories	51
" 10.3 No. of own account enterprises and establishments 1990	52
" 10.4 No. of enterprises with selected principal characteristics	52
" 10.5 No. of enterprises and number of persons usually working 1990	53
" 10.6 Details of Khadi & Village Industries Units	54
" 10.7 Licences given by Mining & Geology Department 91-94	55
" 10.8 Net State product from Industries sector - Kasaragod and Kerala	55
XI. INSTITUTIONAL FINANCE	56-58
Table No. 11.1 Banking and other other financial Institutions, KSD	57
" 11.2 Targets and achievements under Annual Credit Plan	58
" 11.3 Banking Statistics selected indicators	"
XII. CO-OPERATIVE SECTOR	59-63
Table No. 12.1 No. of Co-op. Societies under Registrar of Co-op. Societies	60
" 12.2 Working details of some Co-op. Societies as on 30.6.91	61
" 12.3 Some selected indicators of Co-op. sector 1990-91 - Kasaragod and Kerala	62-63
XIII. ROADS & MOTOR VEHICLES/RAILWAYS	64-69
Table No. 13.1 Total No. of vehicles as on 31-3-92	65
" 13.2 Type wise details of vehicles registered 92-93	66
" 13.3 No. of vehicles in Kasaragod 1985-93	"
" 13.4 No. of Road accidents 1988-93	67
" 13.5 Length of roads in Kasaragod	68-69

Table No.19.5	Details of No.of un-economic Schools	95
"	19.6 Details of Colleges in Kasaragod	96
"	19.7 Number of I.T.I/I.T.Cs 1993	"
XX.	SCHEDULED CASTE SCHEDULED TRIBE ACTIVITIES	97-99
Table No.20.1	Population of SC/ST 1991	98
"	20.2 SC and ST Dept. activities in Kasaragod District as on 31-12-93	99
XXI.	SOCIAL WELFARE ACTIVITIES	100-103
Table No.21.1	Achievements under Social Welfare	101
"	21.2 Agricultural Workers Pension scheme	102
"	21.3 Nehru Youvak Kendra - selected activities achievements	102
"	21.4 Public distribution and trading services	103
XXII.	TOURISM DEVELOPMENT	104-105
Table No. 22.1	Distance of important places from Kasaragod	105.

F O R W A R D

A District Statistical Handbook of Kasaragod District was published by Directorate of Economics and Statistics for the first time in 1989 ie. just 5 years after the formation of the Kasaragod District and one year after the functioning of the District Office of the Economics & Statistics, Kasaragod. During the last 6 years much water was flow~~n~~ under the Chandragiri bridge; which short~~e~~nd the distance between Kasaragod and Kanhangad for about 8 K.Ms, but no headway has been initiated either by the District Level Officers or the Directorate to update the data and publish the handbook.

Waste area of land consisting of rocky and laterite formation has been still left out as uncultivable wate^s in the Kasaragod Dist. But in case it has become a blessing in dis^rguise for Kasaragod because various big industrial groups have come forward to put up industrial units in this district where land is available in plenty with other inf~~y~~astructural facilities. These agencies very often approach this office for upto date information and statistical data on various aspects. But this office was unable to supply those information except the data based on sample surveys conducted by the department.

As such this office has felt it absolutely necessary to up~~to~~ date the data. S^trenuous effort has been made for the collection of data and its compilation. Thanks to the staff members of the District Office for rendering services so as to enable me bringout this small booklet 'THE FACTS & FIGURES' of KASARAGOD DIST. 1994.

P. Surendran Pillai,
DEPUTY DIRECTOR.

Kasaragod,

*1**

N/-

I KASARAGOD DISTRICT EVOLUTION
KASARAGOD DIST.

- Date of formation : 24-5-1984
- Location : North latitude $12^{\circ} 2' - 12^{\circ} 4'$
East longitude $74^{\circ} 59' - 75^{\circ} 26'$
- Total Geographical area : 1992 Sq.K.Ms.
- Boundaries : North : Dakshina Karnad District
East : Dakshina Karnad & Koduke
West : Lakshadweep Sea
South : Taliparamba Taluk
- DYNASTY:
- Earliest rulers of Sangam
Era : Part of Ezhimala Kingdom
- 18th Century - Kasaragod : Kumbala Principality
Hosdurg : Nileswar Principality
- 19th Century : British Rule
- 1947-1956 : Part of South Canara District of former Madras State
- 1956 - 1st November : Part of Malabar District, Kerala
- 1957 - 1st January : Kasaragod and Hosdurg Taluks formed as part of Kannur district and continued till 1984.

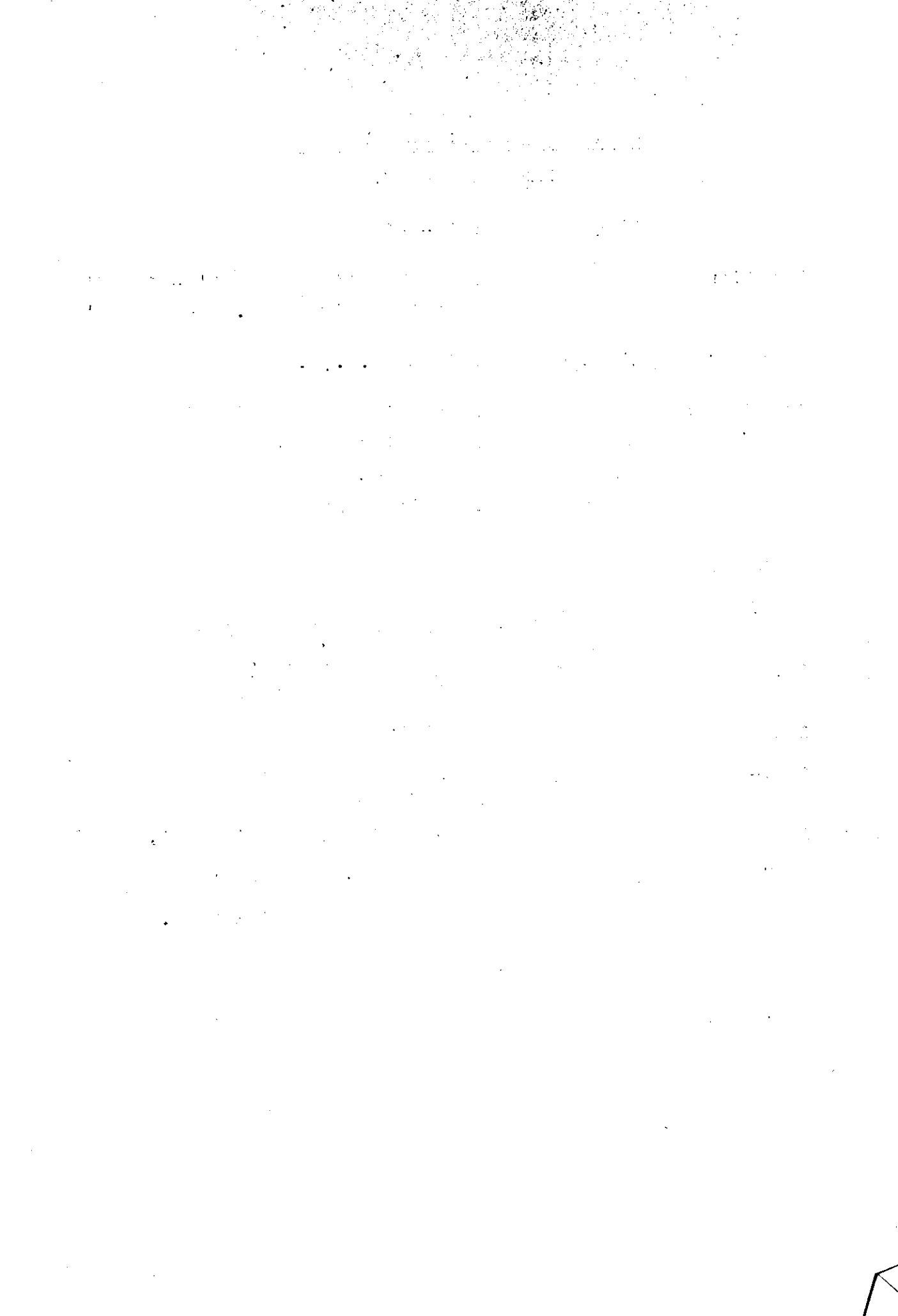

II ADMINISTRATION ON GRASS-ROOT LEVEL

The district comprises of two taluks namely Kasaragod & Hosdurg Taluk. There were only 64 Villages at the event of formation of this district in 1984; but at present there are 75 Villages. The development activities of the district ~~is~~^{are} being accelerated with programmes formulated and implemented by 2 Municipalities, 4 N.E.S Blocks and 37 Panchayats.

The district have 5 elected representatives in the State Legislative Assembly and only one representative in the Parliament. The law and order of the district is controlled and maintained by 16 Police Stations/Out posts available in the district.

ADMINISTRATION ON GRASS-ROOT LEVEL

The district comprises of two taluks namely Narasipatna and
Kandam Taluk. There were only 64 Villages at the event of
formation of this district in 1984; but at present there are
75 Villages. The development activities of the district are
being accelerated with programmes formulated and implemented
by 2 Municipalities, 4 P.E.S. Blocks and 37 Panchayats.

The district have 2 elected representatives in the State
Legislative Assembly and only one representative in the
Parliament. The law and order of the district is controlled and
maintained by 16 Police Stations. Post offices are available in the
district.

TABLE No.2.1

**Number of Administrative and Development Units
Kasaragod & Kerala**

Unit	Ref. period	Kerala	Kasaragod
1. No. of Taluks	1-3-91)	61	2
	1-1-94)		
2. No. of Blocks	1-3-91	151	4
	1-1-93	152	4
3. No. of Panchayats	1-3-81	1000	38
	1-3-91	903	37
	1-1-94	990	37
4. No. of Revenue Villages	1-3-81	1331	63
	1-3-1991	1452	75
	1-1-1994	1452	75
5. No. of Corporation/ Municipality/Township	1-3-1981	48	1
	1-3-1991	66	2
	1-1-1994	56	2
6. Census Towns other than statutory Towns	1-3-1981	58	1
	1-3-1991	131	4

N/-

TABLE No. 2.1

**Number of Administrative and Development Units
Karnataka & Kerala**

Unit	Ref. period	Kerala	Karnataka
1. No. of Taluks	1-3-81 (1-1-84)	61	2
2. No. of Blocks	1-3-81 1-1-83	111 112	4
3. No. of Panchayats	1-3-81 1-3-81 1-1-84	1000 989 987	38 37 37
4. No. of Revenue Villages	1-3-81 1-3-1981 1-1-1982	1331 1482 1482	63 75 75
5. No. of Corporation Municipality/Township	1-3-1981 1-3-1981 1-1-1982	48 66 66	1 2 2
6. Census towns other than statutory towns	1-3-1981 1-3-1981	59 131	1 4

TABLE No. (2.2)

Development units of Kasaragod as on
1-4-94

Kasaragod Taluk		Kasaragod District		Hosdurg Taluk	
Kasaragod Municipality	Kasaragod Block	Mangeshwaram Block	Kanhangad Municipality	Milesvaram Block	Kanhangad Block
Panchayats (8)	Panchayats (11)	Rannath	Panchayats (10)	Panchayats (8)	
Bedadukka	Bedladukka		Cheemeni	Ajanoor	
Chemnad	Beljur		Cheruvathoor	Balal	
Chengala	Ennakaje		Kinnanoor-Karindalam	Belur	
Delampady	Kumbadji		Milesvar	Medikkal	
Karudakka	Kumbala		Padne	Pallikkare	
Madhur	Mangalipady		Pillcode	Panathadi	
Mogral-Puthur	Manjeswaram		Thrikkaripur	Pullur-Perla	
Mullyar.	Meenja		Vallyaparamba	Uduma.	
	Palvalike		West-Elertl.		
	Puthige.				
	Vorkady				

Аохрға

Иртыс.

Иртыс

Иртыс

Иртыс

Иртыс

Иртыс

Иртыс

Иртыс

Иртыс

Иртыс

Иртыс

Иртыс

Иртыс

Иртыс

Иртыс

Иртыс

Иртыс

Иртыс

Иртыс

Иртыс

Иртыс

Иртыс

Иртыс

Иртыс

Иртыс

Иртыс

Иртыс

Иртыс

Иртыс

Иртыс

Иртыс

Иртыс

Development of the ...

1-1-11

TABLE No.2,3

**Block wise Grade wise No.of Panchayats as on
31-3-'94.**

Sl. No.	Name of Block	Grade of Panchayat			Total
		Spl.	I	II	
(1)	(2)	(3)	(4)	(5)	(6)
1.	Nileswar	2	3	5	10
2.	Kanhangad	3	3	2	8
3.	Kasaragod	-	5	3	8
4.	Manjeswar	1	3	7	11
Total..		6	14	17	37

TABLE No.2,4

List of Polics Station in Kasaragod Dist.

Kasaragod Taluk	Hosdurg Taluk
1. Kasaragod	1. Bekkal
2. Badiadukka	2. Rajapuram
3. Adhur	3. Vellarikundu
4. Bedadukka	4. Kanhangad
5. Manjeswaram	5. Chittarikkal
6. Kumbala	6. Nileswar
7. Chemnad	7. Cheemeni
8. Kasaragod Railway Stn Station Out Post.	8. Chandra.

TABLE NO. 3

Block wise Grade wise No. of Panchayats as on
31-3-'94.

Sl. No.	Name of Block	Grade of Panchayats			Total
		(1)	(2)	(3)	
1.	Killeshwar	3	3	0	10
2.	Kanhangad	3	3	2	8
3.	Kanhangad	-	2	3	9
4.	Kanleshwar	1	3	7	11
Total..		6	11	12	29

Table No. 4

List of Police Station in Kanhangad Dist.

Sl. No.	Name of Police Station	Headquarter Taluk
1.	Kanhangad	Kanhangad
2.	Kanhangad	Kanhangad
3.	Adani	Vallarkunju
4.	Kanhangad	Kanhangad
5.	Kanhangad	Kanhangad
6.	Kanhangad	Kanhangad
7.	Kanhangad	Kanhangad
8.	Kanhangad	Kanhangad

TABLE No. 2.5

No. of Panchayats in L.A Constituencies of Kasaragod District.

Sl. No.	Name of Constituency	Name of Block	No. of Panchayats in the constituency
(1)	(2)	(3)	(4)
1.	Manjeswar	1. Manjeswar	8
2.	Kasaragod	1. Manjeswar	3
		2. Kasaragod	6
		3. Kasaragod Municipality	
3.	Uduma	1. Kasaragod	2
		2. Kanhangad	4
4.	Hosdurge (SC)	1. Kanhangad	4
		2. Nileswaram	3
		3. Kanhangad Municipality	
5.	Thrikkarippur*	1. Nileswaram	7

* (Thrikkarippur L.A has 3 more Panchayats of Kannur District)

N/-

TABLE No. 2.

No. of Panchayats in L.A. Constituencies of Kasaragod District.

Sl. No.	Name of Constituency	Name of Block	No. of Panchayats in the constituency
(1)	(2)	(3)	(4)
1.	Manjerwar	1. Manjerwar	1
2.	Kasaragod	1. Manjerwar 2. Kasaragod 3. Kasaragod Municipality	3
3.	Dhama	1. Kasaragod 2. Kappadag	2
4.	Kochuvala (SC)	1. Manjerwar 2. Mithrasam 3. Kappadag Municipality	4
5.	Mithrasam	1. Mithrasam	1

(1) Mithrasam L.A. has 3 more Panchayats of Kasaragod District.

III VITAL STATISTICS

The population of the district is 10.72 lakhs as per 1991 census, which is merely 3.68 percent of State population. There are 181667 households and the average family size is 5.9 as compared to the State figure of 5.3 persons. However, the density of population is only 538 as against the State figure of 749 per Sq.KM. As per far as decennial growth rate is concerned Kasaragod occupies 2nd highest position (22.78%) in the State among the districts. The sex ratio is 1026 females per 1000 males. The district has a literacy rate of 82.51% (Male 88.97 and Female 76.29) where as the State figures is 89.81 (Male 93.82 and Female 86.17). It should also be noted here that Kasaragod is just above Palakkad, which is lowest in female literacy rate among the districts in the State.

The Scheduled Caste and Scheduled Tribe population in this district is 7.64% and 2.73% respectively (the State figure in this regard are 9.92% and 1.1%).

Among 357262 workers in this district 326500 are Main workers and 13162 marginal workers. the work participation rate is 33.34%.

At the beginning of the century ie.in 1901 AD, the population of Kasaragod was only 231280 and it is estimated that the population of the district in 2000AD will be 12.09 lakhs.

.....

VITAL STATISTICS

The population of the district is 10.72 lakhs as per 1991 census, which is merely 3.68 percent of State population. There are 1,667 households and the average family size is 5.9 as compared to the State figure of 5.3 persons. However, the density of population is only 533 as against the State figure of 746 per sq. km. As far as decennial growth rate is concerned, the district occupies 2nd highest position (22.78%) in the State among the districts. The sex ratio is 1000 females per 1000 males. The district has a literacy rate of 82.81% (Male-93.27 and female 70.25) where as the State figures is 69.81% (Male 83.23 and female 56.17). It should also be noted here that the district is first among districts in the State in female literacy rate among the districts in the State.

The scheduled caste and scheduled tribes population in this district is 7.64% and 2.73% respectively. The total 83% in this regard are 9.92% and 1.1%.

Among 327362 workers in this district 326501 are men workers and 13162 are women workers. The work participation rate is 10.34%.

At the beginning of the century i.e. in 1901 AD, the population of the district was only 231200 and it is estimated that the population of the district in 2001 AD will be 12.92 lakhs.

.....

Table No. (3.1)

POPULATION OF KASARAGOD DISTRICT 1901 - 1991

	1901	1911	1921	1931	1941	1951	1961	1971	1981	1991
Districts										
Persons	231280	247467	256931	302043	342301	411031	512146	683020	872741	1071502
Males	112299	120526	125319	148055	167839	200927	252746	341859	432025	528803
Females	118981	126941	131612	153988	174462	210104	259400	341161	440716	542705
Kerala State Persons						13549118	16903715	21347375	25453680	29098518
Decade % Variation of Dist.	-	+7.0	+3.82	+17.56	+13.33	+20.08	+24.60	+33.36	+27.78	+22.78
Sex Ratio	1059	1053	1050	1040	1039	1046	1026	998	1020	1026
Density	116	124	129	152	172	207	257	343	439	538

Area	116	114	112	110	108	106	104	102	100	98	96
Area	1020	1020	1020	1020	1020	1020	1020	1020	1020	1020	1020
Area	41.0	43.00	44.00	45.00	46.00	47.00	48.00	49.00	50.00	51.00	52.00

Area 116 114 112 110 108 106 104 102 100 98 96

Area	116	114	112	110	108	106	104	102	100	98	96
Area	1020	1020	1020	1020	1020	1020	1020	1020	1020	1020	1020
Area	41.0	43.00	44.00	45.00	46.00	47.00	48.00	49.00	50.00	51.00	52.00

Area 116 114 112 110 108 106 104 102 100 98 96

Area 116 114 112 110 108 106 104 102 100 98 96

TABLE No. (3.2)

KASARAGOD DISTRICT PROTECTED POPULATION 1992-2000 (Persons)

Name of Block/ Municipality	1991 Census population	1992	1993	1994	1995	2000
Kanhangad Block	236705	241820	247040	252380	257830	286910
Milesvaram Block	237364	241720	246150	250660	255260	279530
Kanhangad Municipality	57165	58398	59658	60945	62260	69272
Hosdurg Taluk Total..	531234	541938	552848	563985	575350	635712
Kasaragod Block	228208	233910	239750	245740	251880	284960
Manjeswar Block	261940	267040	272230	277530	282930	311540
Kasaragod Municipality	50126	50884	51654	52435	53228	57377
Kasaragod Taluk Total..	540274	551834	563634	575705	588038	653877
Kasaragod District Total..	1071508	1093772	1116482	1139690	1163388	1289589

Кварталы 1937 года...

1937 I 1937 II 1937 III 1937 IV 1937 V

Кварталы 1938 года...

1938 I 1938 II 1938 III 1938 IV 1938 V

Кварталы 1939 года...

1939 I 1939 II 1939 III 1939 IV 1939 V

Кварталы 1940 года...

1940 I 1940 II 1940 III 1940 IV 1940 V

Кварталы 1941 года...

1941 I 1941 II 1941 III 1941 IV 1941 V

Кварталы 1942 года...

1942 I 1942 II 1942 III 1942 IV 1942 V

Кварталы 1943 года...

1943 I 1943 II 1943 III 1943 IV 1943 V

Кварталы 1944 года...

1944 I 1944 II 1944 III 1944 IV 1944 V

Кварталы 1945 года...

1945 I 1945 II 1945 III 1945 IV 1945 V

Кварталы 1946 года...

1946 I 1946 II 1946 III 1946 IV 1946 V

Кварталы 1947 года...

1947 I 1947 II 1947 III 1947 IV 1947 V

Среднегодовая сумма за 5 лет (1937-1947)

TABLE NO. (3.3)

BLOCK WISE DENSITY SEX RATIO GROWTH RATE, LITERACY RATE & AVERAGE FAMILY SIZE

Sl. No.	Name of Block	Area of Block (Sq. KM)	No. of occupied residential houses	No. of house-holds.	Density	Sex Ratio	Growth rate (1981-91)	Effective Male Literacy	Effective Female Literacy	Total Literacy	Average Family size
1	2	3	4	5	6	7	8	9	10	11	12
1.	Manjeswar C.D. Block	544.95	41361	41658 (37635)	481 (411)	1010 (1011)	21.20	87.16	70.72	78.89	6.29 (6.23)
2.	Kasaragod C.D. Block	410.96	37011	37230 (25525)	555 (415)	996 (988)	27.99	86.54	73.21	79.86	6.13 (6.26)
3.	Kanhangad C.D. Block	534.80	42167	42418 (32758)	443 (355)	1042 (1030)	23.83	87.29	75.43	81.18	5.58 (5.83)
4.	Nilleswar	414.37	42418	42675 (33399)	573 (478)	1057 (1047)	19.92	93.68	83.72	88.53	5.56 (5.98)
5.	Kasaragod Municipality	16.68	7975	8047 (6948)	3005 (2586)	1014 (1011)	16.20	92.05	82.83	87.38	6.23 (6.06)
6.	Kanhangad Municipality	39.54	9562	9639 (7556)	1446 (1168)	1047 (1033)	23.80	91.65	79.45	85.39	5.93 (6.11)
	Kasaragod Dist. Total 1992	180494	181667 (143815)	538	1026	22.78	88.97	76.29	82.51	5.90 (6.07)	
	State Total	38863	5459474	5513200	749	1036	14.32	93.62	86.17	89.81	5.28

Figures in Brackets 1981 census figure.

Figures for 1950-51 and 1951-52

Year	1950-51	1951-52	1950-51	1951-52	1950-51	1951-52	1950-51	1951-52	1950-51	1951-52	1950-51	1951-52	1950-51	1951-52	1950-51	1951-52	1950-51	1951-52	1950-51	1951-52
1. Municipalities	3,000	3,000	1000	1000	14.33	27.03	22.12	20.01	2.38											
2. Reserves	1000	1000	1000	1000	35.16	22.01	22.00	22.01	2.00											
3. Municipalities	1000	1000	1000	1000	35.16	22.01	22.00	22.01	2.00											
4. Municipalities	1000	1000	1000	1000	35.16	22.01	22.00	22.01	2.00											
5. Reserves	1000	1000	1000	1000	35.16	22.01	22.00	22.01	2.00											
6. Municipalities	1000	1000	1000	1000	35.16	22.01	22.00	22.01	2.00											
7. Reserves	1000	1000	1000	1000	35.16	22.01	22.00	22.01	2.00											
8. Municipalities	1000	1000	1000	1000	35.16	22.01	22.00	22.01	2.00											
9. Reserves	1000	1000	1000	1000	35.16	22.01	22.00	22.01	2.00											
10. Municipalities	1000	1000	1000	1000	35.16	22.01	22.00	22.01	2.00											
11. Reserves	1000	1000	1000	1000	35.16	22.01	22.00	22.01	2.00											
12. Municipalities	1000	1000	1000	1000	35.16	22.01	22.00	22.01	2.00											
13. Reserves	1000	1000	1000	1000	35.16	22.01	22.00	22.01	2.00											
14. Municipalities	1000	1000	1000	1000	35.16	22.01	22.00	22.01	2.00											
15. Reserves	1000	1000	1000	1000	35.16	22.01	22.00	22.01	2.00											

These figures are for the year ending 31st March 1952 and are subject to audit.

(Signature)

TABLE NO. (9.4)

Block wise No. of Main workers, Marginal workers and total workers 1991
Total - Female and work participation rate.

Name of Block/ Municipality	Main workers		Marginal workers		Total workers		Work participation rate
	Total	of which female	Total	of which female	Total	of which female	
Kanhagad Block	71737	20405	7349	4499	79086	24904	33.41
Nilesvaram Block	66949	19528	8797	4549	75746	24077	31.91
Kanhagad Municipality	17497	5582	1624	831	19121	6413	33.45
Kasaragod Block	68360	18060	3413	6110	74470	21473	32.63
Manjeswar Block	88041	29140	6640	4245	94681	33385	36.14
Kasaragod Municipality	13730	3268	428	175	14158	3443	28.24
Kasaragod District Total	326314	95983	30948	17712	357262	113695	33.34

IV FISCAL POINTS

As per the quick estimates, the Net Domestic Product of the district at current and constant prices is Rs.48620 Lakhs and Rs.19243 Lakhs respectively for the year 1992-93. The percapita income of the district at current prices is worked out as Rs.4436 as compared to the State figure Rs.5065 for the year 1992-93. At constant prices the figures are Rs.1756 and 2023 respectively.

The Revenue collections from Agricultural Income tax and Sales tax during the year 93-94 was Rs.1105.72 Lakhs as against Rs.813.67 Lakhs in 1991-92.

....

FISCAL POINTS

As per the quick estimates, the net constant price for the district at current and constant prices is \$4.419 and \$4.1248 respectively for the year 1972-73. The net constant price of the district at current price is \$4.419 and \$4.1248 as compared to the state figure of \$4.419 and \$4.1248. The constant prices for the years 1972-73 and 1973-74 are \$4.1248 and \$4.1248 respectively.

The average of the net constant price for the year 1972-73 was \$4.1248 and for the year 1973-74 was \$4.1248. The net constant price for the year 1972-73 was \$4.1248 and for the year 1973-74 was \$4.1248.

....

TABLE No. (4.1)

NET STATE DOMESTIC PRODUCT AT CURRENT AND
CONSTANT PRICES 1990-91 - 1992-93

(Rs. in Lakhs)

Sector	At current prices			At constant prices		
	1990-91	1991-92	1992-93	1990-91	1991-92	1992-93
(1)	(2)	(3)	(4)	(5)	(6)	(7)
I. <u>Primary</u>						
Kasaragod	17535	18820	20819	8169	8923	9928
Kerala	400601	426981	469555	189386	205758	227809
II. <u>Secondary</u>						
Kasaragod	9193	10113	11140	3565	3593	3628
Kerala	322938	356517	393999	126580	127800	129174
III. <u>Tertiary</u>						
Kasaragod	12992	14731	16661	5175	5423	5687
Kerala	495955	570032	644615	210971	227275	245304
<u>Net State Domestic Product.</u>						
Kasaragod	39720	43664	48620	16909	17939	19243
Kerala	1219494	1353530	1508169	526937	560833	602287
<u>Population (1000)</u>						
Kasaragod	1067	1080	1096	1067	1080	1096
Kerala	28987	29378	29775	28987	29378	29775
<u>Per capita Income (Rs.)</u>						
Kasaragod	3723	4043	4436	1585	1661	1756
Kerala	4207	4607	5065	1818	1909	2023

TABLE No. (4.1)

NET GROSS DOMESTIC PRODUCT AT CURRENT PRICES
 FOR THE PERIOD 1960-61 - 1969-70

(in lakhs)

Year	At Current Prices				
	1960-61	1961-62	1962-63	1963-64	1964-65
1960-61	10000	10000	10000	10000	10000
1961-62	10000	10000	10000	10000	10000
1962-63	10000	10000	10000	10000	10000
1963-64	10000	10000	10000	10000	10000
1964-65	10000	10000	10000	10000	10000
1965-66	10000	10000	10000	10000	10000
1966-67	10000	10000	10000	10000	10000
1967-68	10000	10000	10000	10000	10000
1968-69	10000	10000	10000	10000	10000
1969-70	10000	10000	10000	10000	10000

TABLE No. (4.2)

REVENUE COLLECTIONS FROM AGRICULTURAL INCOME TAX
AND SALES TAX 1991 - 1994

(Rs. in Lakhs)

Year	Agricultural Income Tax	Sales Tax	Total
1991-92	11.22	629.22	640.44
1992-93	15.67	798.00	813.67
1993-94*	3.71	1102.07	1105.78

* 93-94 provisional

Source: AIT & ST Office, Kasaragod.

(S. 6) DEBIT

STATE OF TEXAS
COUNTY OF ...

(Initials)

DATE	AMOUNT	DESCRIPTION	YEAR
10-1-1933	100.00	...	1933-34
10-1-1933	100.00	...	1933-34
10-1-1933	100.00	...	1933-34

Resolutions 66-70

...

✓ AGRICULTURE SECTOR

Agriculture occupies a predominant position in the economic sector of the district. On a quick estimates of 92-93 figures reveals that agriculture, the mainstay of the population, alonge contributes Rs.17165 Lakhs to the net dsitric product of Rs.48620 Lakhs (at current prices). The percapita income of the district has been Rs.4436/- in which agriculture provides the major position amounting 4.2 percent of the net ^State domestic product. As per census reports there are 41562 cultivators and 80612 agriculture labours.

The net area sown in this district in 1991-92 was 1,30,000 hectares, which is 71% of the total area of the district. Cultivable waste in the district is 17,000 ha., which accounts for 9% of the total area. Further 20% of the cultivable waste in the State is in Kasaragod district (about 41,000 has.). The main crops grown in this district in 1991-92 had been Paddy (13,500ha.), Arecanut (11,200 ha.), Coconut (46,800ha.), Cashew (23,980 ha.) and Rubber (17,700 ha.). Total area under food crops was 71,000 ha. and non-food crops occupied almost the same area. No where in Kerala State Tobacco is cultivated except in Kasaragod, where 200 ha.of costal area is used for Tobacco cultivation. The Tobacco graves in Kasaragod is said to be of finest quality. Rice produ-ction in district during the reference period was 24,000 tonnes. The production of Cashewnut account for 20,000 tonnes, the production of Coconut was 235 million nuts and Arecanut 2600 million nuts.

The following agencies are carrying out Agriculture promotion and Research studies in Kasaragod district.

(1). Central Plantation Crops Research Institute (CPCRI)

This institute established in 1970, is one of the Agricultura-ral Research Institutes in a country-wide research net work under the Indian Council of Agrl.Research (ICAR) and devoted to improving productivity in Coconut, Arecanut, Oil palm, Cocoa, Cashewnut and Spices. The CPCRI has an area of 74.4 has.Agricultural land on their position in Kasaragod out of which 56.5 has.has been converted as experimental fields.

Contd...

PRODUCTION RECORD

A statement occupies a prominent position in the general
report of the Director, or a similar position of 99-100
pages, their contents, the nature of the production, and
the results of the investigation. The Director's report
is the (1) summary of the investigation, (2) the results
of the investigation, (3) the results of the investigation,
and (4) the results of the investigation. The results of
the investigation are given in the following table:

The following table shows the results of the investigation
conducted in 1930. The results of the investigation
conducted in 1931 are given in the following table:
The results of the investigation conducted in 1932
are given in the following table: The results of the
investigation conducted in 1933 are given in the
following table: The results of the investigation
conducted in 1934 are given in the following table:
The results of the investigation conducted in 1935
are given in the following table: The results of the
investigation conducted in 1936 are given in the
following table: The results of the investigation
conducted in 1937 are given in the following table:
The results of the investigation conducted in 1938
are given in the following table: The results of the
investigation conducted in 1939 are given in the
following table: The results of the investigation
conducted in 1940 are given in the following table:

The following table shows the results of the investigation
conducted in 1941. The results of the investigation
conducted in 1942 are given in the following table:

(1) The results of the investigation conducted in 1943
are given in the following table: The results of the
investigation conducted in 1944 are given in the
following table: The results of the investigation
conducted in 1945 are given in the following table:
The results of the investigation conducted in 1946
are given in the following table: The results of the
investigation conducted in 1947 are given in the
following table: The results of the investigation
conducted in 1948 are given in the following table:
The results of the investigation conducted in 1949
are given in the following table: The results of the
investigation conducted in 1950 are given in the
following table: The results of the investigation
conducted in 1951 are given in the following table:
The results of the investigation conducted in 1952
are given in the following table: The results of the
investigation conducted in 1953 are given in the
following table: The results of the investigation
conducted in 1954 are given in the following table:
The results of the investigation conducted in 1955
are given in the following table: The results of the
investigation conducted in 1956 are given in the
following table: The results of the investigation
conducted in 1957 are given in the following table:
The results of the investigation conducted in 1958
are given in the following table: The results of the
investigation conducted in 1959 are given in the
following table: The results of the investigation
conducted in 1960 are given in the following table:

:

(2). Agricultural Research Station, Pilikode.

Agricultural Research Station and Agriculture University are situated here.

(3). Seed Farm at Kasaragod and Peria.

These farms are working under the Agriculture Department, Kerala State.

(4). Plantation Corporation of Kerala.

The Plantation Corporation of Kerala ^{has} ~~was~~ two Regional Offices ~~is~~ one in Kasaragod Taluk and the other in Rajapuram, Hosdurg Taluk. They ^{have} ~~was~~ 4683 ha. of Cashew plantation in Kasaragod District.

.....

* **General:** This is a summary of the financial statements for the year ending 31/12/2023. The figures are in US Dollars unless otherwise stated.

Statement of Financial Position (Balance Sheet)

Assets	2023	2022
Current Assets	1000	800
Non-current Assets	2000	1500
Total Assets	3000	2300
Current Liabilities	1500	1200
Non-current Liabilities	1000	1000
Total Liabilities	2500	2200
Equity	500	1000

Statement of Profit or Loss (Income Statement)

Income Statement	2023	2022
Revenue	1000	900
Cost of Sales	(400)	(350)
Gross Profit	600	550
Operating Expenses	(200)	(180)
Operating Profit	400	370
Other Income	50	30
Other Expenses	(20)	(10)
Profit Before Tax	430	390
Tax Expense	(80)	(70)
Profit After Tax	350	320

Statement of Cash Flows

Cash Flows	2023	2022
Operating Activities	350	320
Investing Activities	(100)	(150)
Financing Activities	(100)	(100)
Net Change in Cash	150	70
Free Cash Flow	300	280

Notes to the Financial Statements

Note	Description
1	Revenue is recognized on an accrual basis.
2	Cost of Sales includes direct materials and labor.
3	Operating Expenses include depreciation and amortization.
4	Other Income includes interest income.
5	Other Expenses include interest expense.
6	Tax Expense is based on the applicable tax rate.
7	Free Cash Flow is calculated as Operating Profit plus/minus changes in working capital.

The financial statements have been prepared in accordance with the applicable accounting standards.

Management Report

TABLE (No.5.2)

CLASSIFICATION OF AREA UNDER LAND UTILISATION 1990-91 & 91-92

(Area in Hectre)

Item	Kerala		Kasaragod		91-92	91-92
	1990-91	1991-92	1990-91	1991-92	as % to State Total.	as % to District Total
Total Geographical area	3885497	3885497	196133	196133	5.05	100
Forest	1081509	1081509	5625	5625	0.52	2.87
Land put to non Agri. use	297381	301371	15146	15131	5.02	7.71
Barren and un-cultivable	58308	55136	11989	11692	21.21	0.06
Permanent pastures and grazing land	1912	1779	297	222	12.48	0.11
Under Miscellaneous tree crops	34375	34294	2342	2369	6.91	1.21
Cultivable waste	94608	92792	17284	17184	18.52	8.76
Fallow other than current fallow	26466	26728	1537	2021	7.56	1.03
Current fallow	44164	43921	2357	2590	5.90	1.32
Net area sown	2246774	2247967	139556	129299	6.20	71.02
Area sown more than once	773206	773149	2174	1458	0.19	0.74
Total are capped area (Gross)	3019980	3021116	141730	140757	4.66	71.74
Net irrigated area	333369	333157	29552	30419	9.13	15.50
Gross irrigated area	383312	387411	33756	33942	8.76	17.31
Gross area as % of net area	134	134	102	101		
Net irrigated area as % of net area sown	14.84	14.82	21.18	21.84		
Gross irrigated area as % of Gross area	12.69	12.82	23.82	24.11		
Net area sown as % total area	57.82	57.86	71.15	71.02		

TABLE (No. 2)

RECAPITULATION OF AREA UNDER LAND UTILIZATION 1920-21 & 1921-22

Crops	1920-21		1921-22	
	Area in Acres	Production in Tons	Area in Acres	Production in Tons
Wheat	1,00,000	1,00,000	1,00,000	1,00,000
Rice	50,000	50,000	50,000	50,000
Barley	20,000	20,000	20,000	20,000
Oats	10,000	10,000	10,000	10,000
Maize	30,000	30,000	30,000	30,000
Bajra	15,000	15,000	15,000	15,000
Jowar	10,000	10,000	10,000	10,000
Millet	5,000	5,000	5,000	5,000
Other Cereals	5,000	5,000	5,000	5,000
Oilseeds	10,000	10,000	10,000	10,000
Other Crops	5,000	5,000	5,000	5,000
Forest	1,00,000	1,00,000	1,00,000	1,00,000
Barren	5,000	5,000	5,000	5,000
Water	5,000	5,000	5,000	5,000
Other	5,000	5,000	5,000	5,000
Total	1,00,000	1,00,000	1,00,000	1,00,000

TABLE No. (5.3)**GROSS AREA IRRIGATED (CROP WISE) 1990-91 and 1991-92**

(in Hectres)

Name of crops	Kerala State		Kasaragod District	
	1990-91	1991-92	1990-91	1991-92
(1)	(2)	(3)	(4)	(5)
Paddy	223814	228736	4627	4232
Tubers	885	769	12	18
Vegetables	5766	5799	789	849
Coconut	104889	103763	18906	18973
Arecanut	20208	20887	7420	7761
Other spices	2189	2284	74	174
Banana	10557	10127	999	941
Others	15004	15246	929	894
Total..	383312	387411	33756	33942

TABLE No.5.4**AREA UNDER GROUP FARMING IN KASARAGOD DIST.
1988**

Item	Kasaragod	Kerala	Percentage
1. No.of Krishi Bhavan	37	898	4
2. No.of Padasekharams	48	2816	2
3. Area in Ha.	1955	65814	3
4. No.of farmers	4666	176498	3

TABLE NO. (2.3)

GROSS AREA INCLUDED (GROSS AREA) 1980-81 and 1981-82

(a) (b) (c) (d) (e)

Sl. No.	1980-81		1981-82		Total
	(a)	(b)	(c)	(d)	
1	1000	1000	1000	1000	4000
2	2000	2000	2000	2000	8000
3	3000	3000	3000	3000	12000
4	4000	4000	4000	4000	16000
5	5000	5000	5000	5000	20000
6	6000	6000	6000	6000	24000
7	7000	7000	7000	7000	28000
8	8000	8000	8000	8000	32000
9	9000	9000	9000	9000	36000
10	10000	10000	10000	10000	40000
Total	50000	50000	50000	50000	200000

TABLE NO. (2.4)

GROSS AREA INCLUDED (GROSS AREA) 1980-81 and 1981-82

Sl. No.	1980-81		1981-82		Total
	(a)	(b)	(c)	(d)	
1	1000	1000	1000	1000	4000
2	2000	2000	2000	2000	8000
3	3000	3000	3000	3000	12000
4	4000	4000	4000	4000	16000
5	5000	5000	5000	5000	20000
6	6000	6000	6000	6000	24000
7	7000	7000	7000	7000	28000
8	8000	8000	8000	8000	32000
9	9000	9000	9000	9000	36000
10	10000	10000	10000	10000	40000
Total	50000	50000	50000	50000	200000

TABLE (No.5.5)**AREA UNDER IMPORTANT CROPS 1990-91 & 91-92****(in Hectres)**

Name of crop	Kerala State		Kasaragod District	
	1990-91	1991-92	1990-91	1991-92
Paddy	559450	541327	14292	13430
Pulses	23385	22921	868	857
Pepper	168507	178126	6803	7131
Cardamom	43826	43670	840	840
Arecanut	64817	63437	12269	11140
Chillies	551	531	294	285
Tamarind	14999	14990	215	237
Jack	71002	72239	1901	1989
Mango	75480	76675	2325	2350
Banana	22099	22602	823	736
Other Plantain	43538	42467	1643	1836
Papaya	12685	12457	318	348
Cashew	115621	112059	24730	23890
Drumstic	17785	18110	436	459
Tubers	33750	33066	313	289
Sweet Potato	2603	2457	332	413
Tapioca	146493	141881	2433	2163
Coconut	870022	863061	44334	46802
Tubacco	252	204	252	204
Lemongrass	3416	2458	110	67
Rubber	411615	425768	18308	17686
Cocoa	11901	9956	286	230
Green	12380	11779	900	758
Other non food crop	66932	69536	4132	4190
Total cropped area) including other crops) not given above)	3019980	3021116	141730	140757

TABLE No. (5.6)**AREA UNDER GROPS 1990-91 & 1991-92 UNDER MAJOR CATEGORIES**

Category	Kerala State		Kasaragod District	
	1990-91	1991-92	1990-91	1991-92
1. Cereals	566704	550050	14293	13430
2. Pulses	23385	22921	868	857
(a) Total food grains	590089	572971	15161	14297
3. Sugar crops	18058	16281	77	89
4. Spices & condiments	313983	323411	20740	19933
5. Fresh fruits Dry	115621	112059	24739	23890
6. Fresh fruits	237284	238279	7379	7571
(b) Total fresh ^{Fruits}	352905	350338	32118	31461
7. Vegetables	221147	217257	5141	4891
(c) Total food crops	1496182	1480258	73237	70661
8. Oil seeds	894093	887892	44423	46874
9. Fibre/ ^D rugsets	15473	14380	387	298
10. Plantation crops	533189	554363	18594	17916
11. Fodder green manure & others	81043	82890	5089	5008
12. Total non food crops	1523798	1540858	68493	70096
Total crop	3019980	3021116	141730	140757

TABLE No. (2.6)

AREA UNDER CROPS 1990-91 & 1991-92 UNDER MAJOR CATEGORIES

Category	Kerala State		Kerala State
	1990-91	1991-92	
1. Cereals	266704	270050	13430
2. Millets	23382	23221	861
3. Total food grains	290086	293271	14291
4. Sugar crops	18078	16221	1857
5. Tobacco & condiments	213223	223411	10188
6. Fresh fruits & veg.	115621	113082	25339
7. Dried fruits	237284	232222	5066
8. Total fresh fruits & veg.	352905	345304	7601
9. Vegetables	221147	212221	8926
10. Total food crops	1068123	1062221	5902
11. Oil seeds	894023	897222	3200
12. Fibre & misc.	15472	14222	1250
13. Plantation crops	222122	222222	110
14. Tobacco, medicinal plants & others	31043	32222	1179
15. Total non food crops	1222222	1222222	1000
Total crop	2012222	2012222	14072

TABLE No. (5,7)**YIELD RATE OF CROPS - KASARAGOD DISTRICT & KERALA STATE
1985-86 to 1991-92**

Sl. No.	Name of crop	Unit	1985-86		1986-87		1987-88		1988-89	
			KSGD	Kerala	KSGD	Kerala	KSGD	Kerala	KSGD	Kerala
1	2	3	4	5	6	7	8	9	10	11
1.	Paddy (Autumn-Dry)	Kg./Ha.	-	2514	2361	2488	2655	2675	2704	2531
2.	Paddy (Winter-Dry)	Kg./Ha.	-	2559	2377	2545	2507	2445	2393	2624
3.	Paddy (Summer-Dry)	Kg./Ha.	-	3290	2127	3204	2506	3138	2439	3295
4.	Coconut	Nos./Ha	2304	4702	4309	4492	4196		4611	5162
5.	Areca nut	100Nos/ha.	1991	1817	1893	1829	1986		2015	1832
6.	Cashew	Kg./Ha.	844	582	608	664	639		924	867
7.	Pepper	Kg./Ha.	247	272	308	236	203		211	275
8.	Cocoa	Kg./Ha.	207	721	235	403	260		200	426
9.	Tapioca	Tonns/Ha.	16	16	16	17	16.417	18.717	13.063	18.676
10.	Banana	"	13	13	10	12	13.063	13.197	13.366	12.802
11.	Sesamum	Kg./Ha.	131	259	243	240	87	321	70	173
12.	Sugarcane	"			5275	6557	-	-	5200	6493
13.	Plantain	"			3120	4150	3.910	4.545	4.152	4.516
14.	Tamarind	"			4047	2337				
15.	Jack	No./Ha.			3159	2833			4039	3090

Average yield based on crop cutting experiments

Source : DES.

Contd....

TABLE No. (2.7)

YIELD RATE OF CROPS - KASARAGOD DISTRICT & KERALA STATE
1985-86 to 1991-92

Sl. No.	Name of crop	1985-86		1986-87		1987-88		1988-89	
		kg/ha	Unit	kg/ha	Unit	kg/ha	Unit	kg/ha	Unit
1	Coconut	2514	kg/ha	2361	kg/ha	2488	kg/ha	2652	kg/ha
2	Coconut (Dry)	-	kg/ha	-	kg/ha	-	kg/ha	-	kg/ha
3	Coconut (Green-Dry)	2522	kg/ha	2377	kg/ha	2542	kg/ha	2717	kg/ha
4	Coconut (Green-Dry)	2290	kg/ha	2127	kg/ha	2304	kg/ha	2500	kg/ha
5	Coconut (Green-Dry)	4702	kg/ha	4300	kg/ha	4482	kg/ha	4710	kg/ha
6	Coconut (Green-Dry)	1817	kg/ha	1893	kg/ha	1829	kg/ha	1880	kg/ha
7	Coconut (Green-Dry)	282	kg/ha	208	kg/ha	204	kg/ha	207	kg/ha
8	Coconut (Green-Dry)	272	kg/ha	302	kg/ha	238	kg/ha	202	kg/ha
9	Coconut (Green-Dry)	221	kg/ha	235	kg/ha	402	kg/ha	280	kg/ha
10	Coconut (Green-Dry)	16	kg/ha	16	kg/ha	17	kg/ha	16	kg/ha
11	Coconut (Green-Dry)	13	kg/ha	10	kg/ha	12	kg/ha	13	kg/ha
12	Coconut (Green-Dry)	131	kg/ha	280	kg/ha	240	kg/ha	271	kg/ha
13	Coconut (Green-Dry)	-	kg/ha	2272	kg/ha	2272	kg/ha	-	kg/ha
14	Coconut (Green-Dry)	-	kg/ha	2120	kg/ha	2120	kg/ha	-	kg/ha
15	Coconut (Green-Dry)	-	kg/ha	2222	kg/ha	2222	kg/ha	-	kg/ha
16	Coconut (Green-Dry)	2122	kg/ha	2122	kg/ha	2122	kg/ha	2122	kg/ha

Yield based on crop cutting experiments

TABLE No. (5.7)

YIELD RATE OF CROPS - KS&D & STATE

Sl. No.	Name of crop	Unit	1989-90		1990-91		1991-92	
			KSGD	Kerala	KSGD	Kerala	KSGD	Kerala
			12	13	14	15	16	17
1.	Paddy (Autumn-Dry)	Kg./Ha.	2785	2991	2639	2985	2872	2794
2.	Paddy (Winter-Dry)	"	2499	2857	2558	2829	2449	3042
3.	Paddy (Summer-Dry)	"	2497	3387	2502	3356	2519	3356
4.	Coconut	Nos./Ha.	4500	5236	5278	4863	5081	5377
5.	Arecanut	100Nos/Ha.	2077	1893	2340	2016	2277	2067
6.	Cashew	Kg./Ha.	979	861	954	889	750	933
7.	Pepper	"	304	324	274	278	215	282
8.	Cocoa	"	185	412	342	472	289	537
9.	Tapioca	Tonnes/Ha.	14.975	15.070	10.155	19.134	13.061	18.736
10.	Banana	"	13.417	13.089	14.365	13.356	14.681	13.409
11.	Sesamum	Kg/Ha.	78	188	105	219	-	221
12.	Sugarcane	"	5200	6739	-	-	-	-
13.	Plantain	"	4248	4410	4024	4544	3464	4552
14.	Tamarind	"	-	-	-	-	7089	6710
15.	Jack	No./Ha.	4610	3349	5092	3747	5620	4145

TABLE No. (5.8)**PRODUCTION OF IMPORTANT CROPS 1990-91 & 1991-92
IN KASARAGOD DISTRICT AND KERALA STATE.**

Name of crop	(Tonnes)				
	Kerala		Kasaragod		1991-92 as % to State Total
	1990-91	1991-92	1990-91	1991-92	
1	2	3	4	5	6
Rice	1086578	1060350	24440	23883	2.3
Pulses	16544	16185	677	688	4.1
Black Pepper	46802	50309	1861	1530	3.0
Chillies (Dry)	544	526	276	268	50.9
Ginger (Dry)	456885	50274	415	440	0.9
Turmeric	5123	5230	114	87	1.7
Betalnut (Million Nos.)	13074	13116	2871	2537	19.30
Tamarind	36441	37376	869	981	2.6
Mango	241054	246050	9277	9377	3.8
Jack (1000 Nos.)	266043	299439	9680	11178	3.7
Banana	295145	303090	11822	10805	3.6
Other Plantain	196790	193315	6611	6885	3.6
Tapioca	2803001	2657865	24708	28251	1.0
Sweet Potato	21611	19951	3313	4103	2.1
Pappaya	55999	55971	1572	1720	3.0
Drumstic	18828	19127	653	687	3.6
Coconut (Million nut)	4232	4641	234	238	5.1
Tubacco	472	382	472	382	100.0
Rubber	307521	343109	12917	13601	4.0
Cocoa	5615	5351	98	66	1.2
Raw Cashew	102771	104601	23615	17915	17.1

TABLE No. (2.8)

**PRODUCTION OF IMPORTANT CROPS 1950-51 & 1951-52
IN KASIRAGOD DISTRICT AND YAKHA TALUK.**

(Tons)

Crop	1950-51		1951-52		Total
	Area	Production	Area	Production	
1. Rice	10000	100000	10000	100000	200000
2. Wheat	5000	50000	5000	50000	100000
3. Barley	3000	30000	3000	30000	60000
4. Jowar	2000	20000	2000	20000	40000
5. Sorghum	1500	15000	1500	15000	30000
6. Cotton	1000	10000	1000	10000	20000
7. Sugarcane	8000	80000	8000	80000	160000
8. Tobacco	1000	10000	1000	10000	20000
9. Oilseeds	2000	20000	2000	20000	40000
10. Pulses	1500	15000	1500	15000	30000
11. Fruits	1000	10000	1000	10000	20000
12. Vegetables	5000	50000	5000	50000	100000
13. Others	1000	10000	1000	10000	20000
Total	40000	400000	40000	400000	800000

TABLE No. (5.9)

Details of Agricultural Operational holdings and area operated Kasaragod District and Kerala State 1985-86 and 1990-91

District/State	(Area in Hectres)							
	Total No. of Operational holdings		Total area Operated		Individual operation holdings		Area operated by Individual op. holdings.	
	1990-91	1990-91	1985-86	1990-91	1985-86	1990-91	1985-86	1990-91
Kasaragod District	171599	102708	153423	169653	8541	89047		
Kerala State	5419189	1801823	4843754	5362322	1654158	1649489		
% to State Total	3.17	5.70	3.17	3.16	5.16	5.40		

District/State	Individual SC holdings		Area operated Ind. SC holdings		Individual ST holdings		Area operated by Ind. ST holdings	
	1985-86	1990-91	1985-86	1990-91	1985-86	1990-91	1985-86	1990-91
Kasaragod District	12384	12274	3632	3379	4651	6705	2853	4020
Kerala State	486261	521495	49348	50243	29547	65722	29284	33957
% to State total	2.55	3.36	7.36	6.73	9.39	8.68	9.74	11.84

1000-0000	5.00	2.30	2.30	4.10	8.30	8.00	8.10	11.80
1000-0001	00001	001002	40000	00000	00001	00000	00000	00000
1000-0002	10000	10000	00000	00000	00000	00000	00000	00000

1000-0003	10000	10000	10000	10000	10000	10000	10000	10000
1000-0004	10000	10000	10000	10000	10000	10000	10000	10000
1000-0005	10000	10000	10000	10000	10000	10000	10000	10000

1000-0006	10000	10000	10000	10000	10000	10000	10000	10000
1000-0007	10000	10000	10000	10000	10000	10000	10000	10000

1000-0008	10000	10000	10000	10000	10000	10000	10000	10000
1000-0009	10000	10000	10000	10000	10000	10000	10000	10000

1000-0010	10000	10000	10000	10000	10000	10000	10000	10000
1000-0011	10000	10000	10000	10000	10000	10000	10000	10000
1000-0012	10000	10000	10000	10000	10000	10000	10000	10000

Material and labor costs for 1000-0001 through 1000-0012 are shown above. The total cost for 1000-0001 through 1000-0012 is \$100,000.00.

(Total \$100,000.00)

(Total \$100,000.00)

TABLE No. (5.10)

DISTRIBUTION OF INDIVIDUAL OPERATION HOLDINGS ACCORDING TO
SIZE CLASS 1990-91 - KASARAGOD DISTRICT

Size Class	Number	%	Area	%
1. Marginal (Below 1 ha.)	143623	84.66	38500	43.24
2. Small (1 ha. - 2 ha.)	17888	10.54	24039	26.69
3. Semimedium (2 ha. - 4 ha.)	6768	3.99	17577	19.74
4. Medium (4 ha. - 10 ha.)	1265	0.75	6670	7.49
5. Large (10 ha. & above)	109	0.06	2261	2.54
Total..	169653	100.00	89047	100.00

Source - DES.

TABLE No. (5.11)

SEASON WISE CONSUMPTION OF MAIN FERTILIZERS
1992-93

Sl. No.	Name of fertilizer	Tonnes		
		Khariff	Rabi	Total
1.	Nitrogen (N)	1362	1322	2684
2.	P ₂ O ₅ (Phosphate)	885	910	1795
3.	K ₂ O (Potash)	1172	547	1719
<u>Trade Names</u>				
4.	Urea	1207	868	2076
5.	Ammonium Sulphat	336	1152	1488
6.	Phosphate	781	1245	2026
7.	Nuriate of Potash	3490	805	4295
8.	20:20:0	2634	1854	4488
9.	17:17:17	1220	1435	2645
10.	15:15:15	-	475	475

TABLE NO. (2.10)

DISTRIBUTION OF INDIVIDUALS OPERATING BUSINESS
SINCE CLASS 1990-91 - 1990-91

Sl. No.	Name	Address	Business	Since Class
1.
2.
3.
4.
5.
6.

TABLE NO. (2.11)

DISTRIBUTION OF INDIVIDUALS OPERATING BUSINESS
SINCE CLASS 1990-91 - 1990-91

Sl. No.	Name	Address	Business	Since Class
1.
2.
3.
4.
5.
6.
7.
8.
9.
10.
11.
12.
13.
14.
15.
16.
17.
18.
19.
20.

TABLE NO.5.12

MONTHLY RAINFALL - 1993

(Average monthly rainfall in Kasaragod District 1993 (In.m.m))

	Jan.	Feb.	March	April	May	June	July	Aug.	Sept.	Oct.	Nov.	Dec.	Total
Rain fall (In.m.m)	0	0	57.2	29.0	130.1	990.5	1316.1	443.4	88.5	386.1	77.2	20.6	3538.1

Source: Meterological centre, TVM.

TABLE NO.5.13

CONSUMPTION OF NPK/UNIT OF GROSS CROPPED AREA 91-92 & 92-93

	1991-92				1992-93			
	N	P	K	Total	N	P	K	Total
Kasaragod District	17.65	12.01	13.54	43.20	18.94	12.61	12.13	43.73
Kerala State	27.44	16.72	30.44	74.80	27.79	15.65	23.77	67.21

MEMORANDUM

TO : SAC, NEW YORK
FROM : SAC, NEW YORK
SUBJECT: [Illegible]

[Illegible typed text]

[Illegible typed text]

[Illegible typed text]

[Illegible typed text]

[Illegible typed text]

[Illegible typed text]

[Illegible typed text]

[Illegible typed text]

TABLE No.514

SEASON WISE RAIL FALL 1992-93

(in m.m)

Seasons	<u>Kasaragod District</u>		<u>Kerala State</u>	
	Normal	Actual	Normal	Actual
June-Sept. (South west)	2887	3181	2114	2396
Oct. - December (North east)	333	675	506	658
Jan. - Feb. (Winter)	9	-	32	18
March - May (Summer)	251	216	399	257
Total June - May	3480	4068	3051	3329

TABLE No.5.15

DETAILS OF CASHEW PLANTATION UNDER P.C.K

		(Area In ha.)
1.	Cheemeni	980.00
2.	Peria	290.00
3.	Aadoor	749.00
4.	Perla	753.14
5.	Muliyar	387.00
6.	Pannikker	285.74
7.	Panathoor	567.80
8.	Kunnadi	670.34
Total..		4683.02

VI ANIMAL HUSBANDRY

As per 1987 Census there were 68769 ^{non-decepit}ND and 12036 cross breed Cattles (total 80805) ~~breedable~~. Breedable Buffallos 6630. Total No. of Cattle was 184127, Buffalow 21240, Goat 43168 and Sheep 1097. Besides this there were 7 Ponies, 3782 Pigs, 63583 Dogs and 8979 Rabbits. There were 622575 Fowls, 2637 Ducks and 1174 other Poultry Poultry. Estimated production of Milk in 1991-92 is -34.460 tonnes of Cow milk, 4240 tonnes Buffalows, 2215 tonnes Goat milk (Total 40915 tonnes). Per capita per day availability is 112 gm. Per capita per day availability of Milk in the State is 169 grms. Production of Eggs in Kasaragod in 1991-92 is estimated to be 45 Million Nos. Per capita availability per year is estimated to be 41 State figure is 59. (Source - Animal Husbandry Department). There is no ~~recognized cattle market~~ *incorporated*.

As on 31-3-93 there are 77 institutions in Kasaragod District. out of a total of 1882 in the State. This includes 41 ICDS Sub-Centre, 6000 Regional A.I centre, 2 Veterinary Hospital and 29 veterinary dispensaries and 1 Poly Clinic.

Dairy Development:

There are 60 Milk Marketing Societies of which only 49 are at present working. Some selected ^{achievements} ~~administrations~~ under dairy development during the last 3 years were as follows:

<u>Year</u>	<u>Financial achievement</u>	<u>Physical achievement</u>
1991-92	82500	40 Cattle shed 107.7 ha. Grass cultivation.
1992-93	44500	40 Cattle shed 171.50 ha. - 1400 cultivation (grass)
1993-94	80500	40 Cattle shed- 207 ha. (2646 cultivation grass)

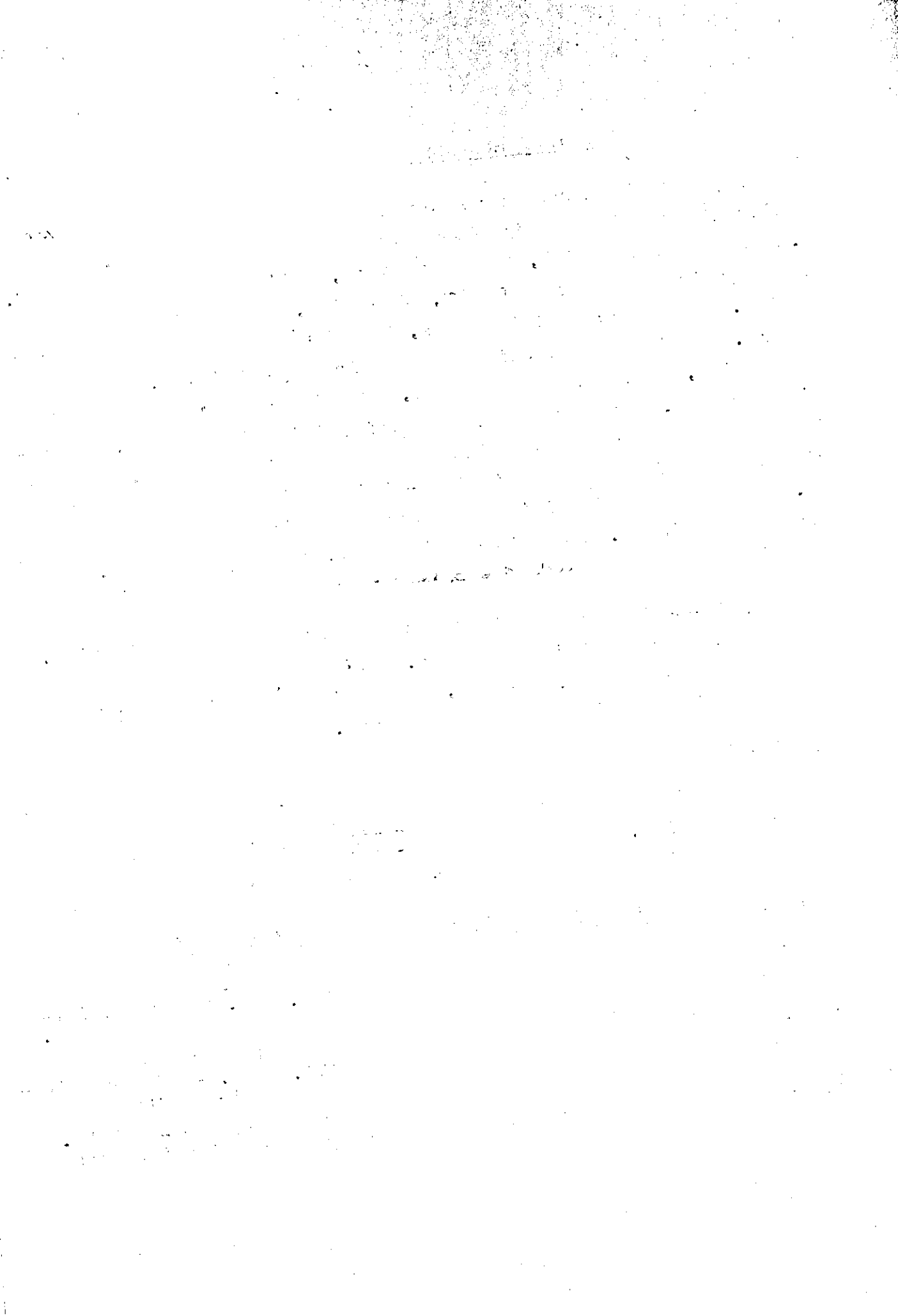
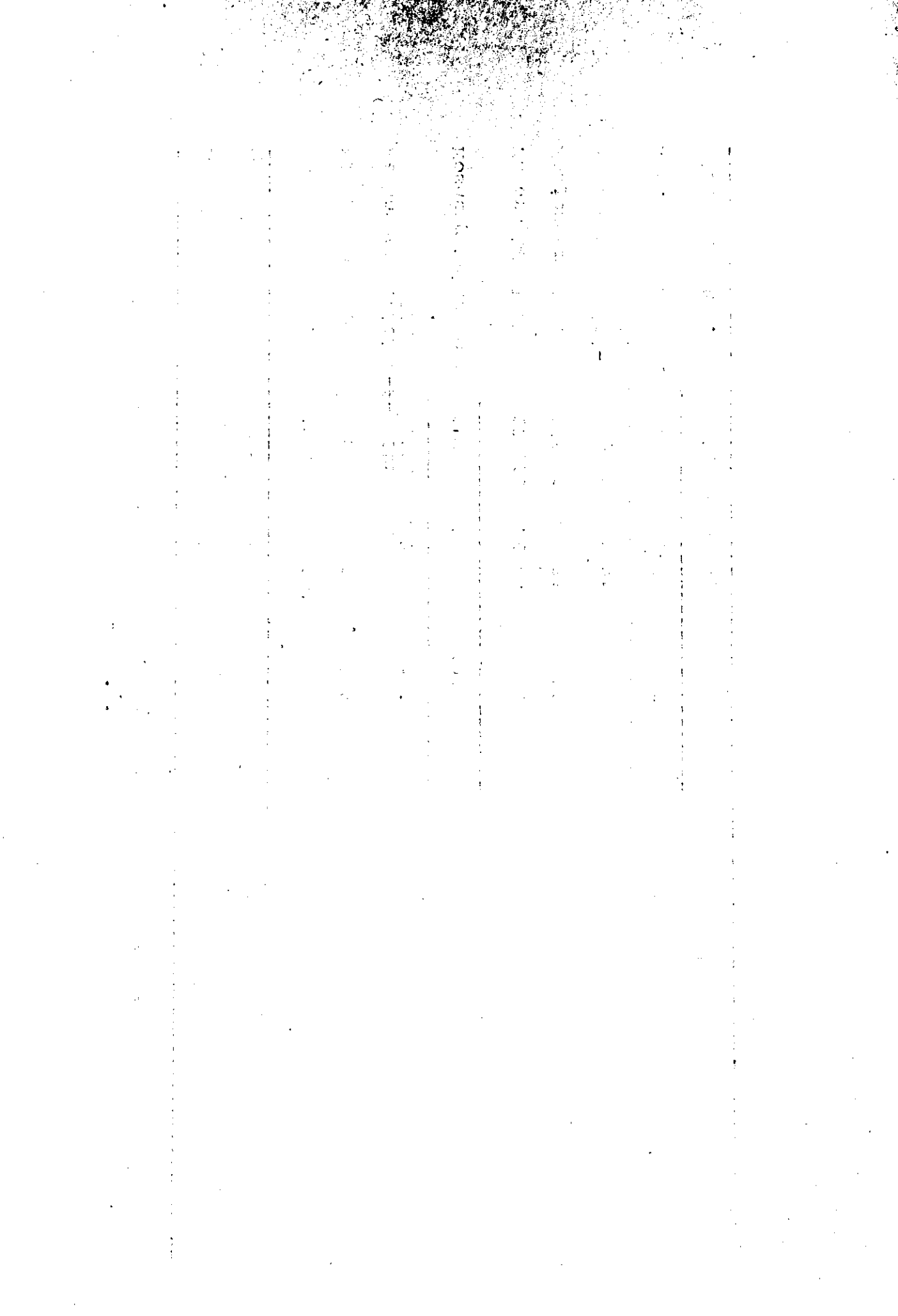

Table No.6.1

Details of Livestock Census 1987 in Kasaragod District

Name of Block/ Municipality	Cattle				Buffallo		Sheep		Goat		Pig	Dog
	Male	Female	M	F	Male	Female	Male	Female	Male	Female		
1	2	3	4	6	6	7	8	9	10	11	12	
Kanhangad Block	923	5254	8054	25266	1184	1185	323	3417	11661	13240	13240	
Nilesaram Block	1308	7751	4145	22437	568	2513	144	2244	7000	1897	7613	
Kanhangad Municipality	109	857	726	4162	74	181	53	143	617	-	815	
Hosdurg Taluk Total	2340	13862	12925	51867	1826	3889	520	5804	19278	3224	21568	
Kasaragod Block	497	2430	10700	27055	2853	2137	300	5272	7599	408	16594	
Manjeswar Block	1025	3440	16636	39173	5713	4717	146	1818	4120	133	23791	
Kasaragod Municipality	78	754	149	1196	88	17	131	603	1374	17	1630	
Kasaragod Taluk Total	1600	6624	27485	67424	8654	6871	577	4993	13093	558	42015	
Kasaragod Dist. Total	3940	20486	40410	119291	10480	10760	1097	10797	32371	3782	63583	

Contd.....



VII FISHERIES

In fact, Kasaragod district is blessed with a long seashore, rivers, estuaries/back waters and therefore, the fisherman in this part of the state had and have golden opportunity to earn a livelihood and at the sametime contribute considerably to the state Income. Out of 590 K.M length of costline^{al} in the state, Kasaragod occupies 70 K.M ie.11.80%. In the State there^{are} 44 major rivers, (which are more than 15 K.M in length), 9 are in Kasaragod. Further when taking into account of other three small rivers also the total length of rivers works out to 455 K.Ms. In addition to this there are 12 estuaries/backwaters with an area of 3174 ha. The quick estimates of 92-93, at current prices, shows that 6.1% of the net State domestic product in Fisheries, ~~is~~ from Kasaragod District. Estimated Fishermen population according to 90-91 estimates shows that there were 41,300 marine and 698 inland fishermen, but the ~~e~~ number of active fishermen were estimated as 9879 marine and 198 inland only.

There were 2 landa and 16 marine fishing villages in this district as against the State total 111 and 222 respectively. Out of 3742 mechanised fishing boats in the State (1990) this district possesses 148 Nos. and out^{of} 26, 137 country boats in 1990 Kasaragod had only 1332 Nos. There are 3 prominent fish markets in the Dist. viz. Kasaragod, Kanhangad and Nileswar.

In the fishermens welfare field 5 fishermens dispensaries and 13 fishermen Welfare Schools are functioning. There are 5 Marine and one inland fishermen development Co-op.Societies ~~are~~ functioning in this district.

.....

TABLE NO.7.1

LIST OF RIVERS IN KASARAGOD DISTRICT

River	Place of origin	Length in K.M Total	Navigable	Area Sq.K.M	Average yield (TMC)
1. Manjeswar	Kadanur hills	16	3	90	-
2. Uppala	Kudipadi hills	50	-	76	10.91
3. Shirriya	Kanakad Hills	61	5	290	21.85
4. Kumbala	Yedanad hills	11	5	-	-
5. Mogral	Kanlur Village	34	-	132	-
6. Chandragiri	Pandiforests	105	13	570	60.64
7. Kalnad	Chettanchal	8	-	-	-
8. Bakkal	Kanliyedaka	11	-	-	-
9. Chittari	Kudiyala	25	-	145	8.99
10. Nileswar	Kinannur	47	11	190	-
11. Karlangote	Padinaikod	64	24	429	47.89
12. Kavvayi	Cheement	23	10	143	-

TMC - (Thousand Million Cubic ft.)

Source - Census reports, Water resource report Kerala 1974.
reproduced from Kerala Fisheries overview 1992.

No.	Name	Address	City	State
1
2
3
4
5
6
7
8
9
10
11
12
13
14
15
16
17
18
19
20
21
22
23
24
25
26
27
28
29
30
31
32
33
34
35
36
37
38
39
40
41
42
43
44
45
46
47
48
49
50

TABLE No.7.2

Name of the Esturies and Backwaters and Barmouth of Kasaragod Dist.

S1. No.	Name of Estuary/ Backwater	(Area) ha.	S1. No.	Name of Barmouth	Nature of Barmouth
1.	Thalappady	17.12	1.	Kannuathetta	Pozhi
2.	Manjeswar	158.41	2.	Majeshwaram	Azhi
3.	Suvarnagiri	6.22	3.	Suvarnagiri	Pozhi
4.	Kumbala	221.54	4.	Kumbala	Azhi
5.	Mogral Puthur	89.74	5.	Mogral Puthur	Azhi
6.	Chandragiri	575.81	6.	Chandragiri	Azhi
7.	Neebil Pozhi	22.47	7.	Neebil	Pozhi
8.	Kappil	2.22	8.	Kappil	Pozhi
9.	Bekal	43.37	9.	Bekal	Pozhi
10.	Chittari	89.33	10.	Chittari	Pozhi
11.	Nilewaram	824.69	11.	Cheruvathur (Thaikadappuram)	Azhi
12.	Cheruvathur	1123.12			
	Total..	3174.04			

Source - Fisheries Department.

No.	Description	Date	Particulars	Debit	Credit	Balance
1	By Balance					
2	To Cash					
3	To Cash					
4	To Cash					
5	To Cash					
6	To Cash					
7	To Cash					
8	To Cash					
9	To Cash					
10	To Cash					
11	To Cash					
12	To Cash					
13	To Cash					
14	To Cash					
15	To Cash					
16	To Cash					
17	To Cash					
18	To Cash					
19	To Cash					
20	To Cash					
21	To Cash					
22	To Cash					
23	To Cash					
24	To Cash					
25	To Cash					
26	To Cash					
27	To Cash					
28	To Cash					
29	To Cash					
30	To Cash					
31	To Cash					
32	To Cash					
33	To Cash					
34	To Cash					
35	To Cash					
36	To Cash					
37	To Cash					
38	To Cash					
39	To Cash					
40	To Cash					
41	To Cash					
42	To Cash					
43	To Cash					
44	To Cash					
45	To Cash					
46	To Cash					
47	To Cash					
48	To Cash					
49	To Cash					
50	To Cash					
51	To Cash					
52	To Cash					
53	To Cash					
54	To Cash					
55	To Cash					
56	To Cash					
57	To Cash					
58	To Cash					
59	To Cash					
60	To Cash					
61	To Cash					
62	To Cash					
63	To Cash					
64	To Cash					
65	To Cash					
66	To Cash					
67	To Cash					
68	To Cash					
69	To Cash					
70	To Cash					
71	To Cash					
72	To Cash					
73	To Cash					
74	To Cash					
75	To Cash					
76	To Cash					
77	To Cash					
78	To Cash					
79	To Cash					
80	To Cash					
81	To Cash					
82	To Cash					
83	To Cash					
84	To Cash					
85	To Cash					
86	To Cash					
87	To Cash					
88	To Cash					
89	To Cash					
90	To Cash					
91	To Cash					
92	To Cash					
93	To Cash					
94	To Cash					
95	To Cash					
96	To Cash					
97	To Cash					
98	To Cash					
99	To Cash					
100	To Cash					

TABLE No.7.3
FISHERIES - GENERAL DETAILS - KASARAGOD

I. List of Inlad fishing Villages

- 1). Peelikode
- ii). Thirikkariapur.

II. Marine Fishing Villages:

- | | |
|-------------------------|--------------------------------|
| 1). Koippady | 10). Bengara Manjeswaram |
| 2). Kadangode | 11). Shirya |
| 3). Kasba Kadappuram | 12). Thaikkadappuram |
| 4). Kottikulam | 13). Padanna Kadappuram |
| 5). Poonjavi Kadappuram | 14). Valiya Paramba Kadappuram |
| 6). Pallikkare | 15). Thirikkariapur Kadappuram |
| 7). Ajannoor | 16). Hosdurg Kadappuram. |
| 8). Kizhoor | |
| 9). Kavugodi | |

III. Fish landing Centres (Traditional)

- 1). Padanna
- 2). Hosdurg
- 3). Kottikulam
- 4). Kasaba
- 5). Koippady
- 6). Manjeswaram
- 7). Chithari Kadappuram.

IV. Fish landing centres for mechanised boats

- 1). Kasaragod
- 2). ~~Hosdurg~~ Neeleswaram
- 3). ~~Manjeswaram~~ Cheruvathur

V. Important fish markets

- 1). Kasaragod ~~Thaikkadappuram~~
- 2). Hosdurg
- 3). Manjeswaram

VI. Fisheries Dispensaries

- | | |
|--------------|--|
| 1). Kumbala | 3). Thaikkadappuram |
| 2). Ajannoor | 4). Padanna 5). Valiya paramba. |

3.7.01 2112

WORLD BANK - 2112 113

ANNEX 1 - 2112 113

Item	Value	Percentage
1.00	1.00	1.00
2.00	2.00	2.00
3.00	3.00	3.00
4.00	4.00	4.00
5.00	5.00	5.00
6.00	6.00	6.00
7.00	7.00	7.00
8.00	8.00	8.00
9.00	9.00	9.00
10.00	10.00	10.00
11.00	11.00	11.00
12.00	12.00	12.00
13.00	13.00	13.00
14.00	14.00	14.00
15.00	15.00	15.00
16.00	16.00	16.00
17.00	17.00	17.00
18.00	18.00	18.00
19.00	19.00	19.00
20.00	20.00	20.00
21.00	21.00	21.00
22.00	22.00	22.00
23.00	23.00	23.00
24.00	24.00	24.00
25.00	25.00	25.00
26.00	26.00	26.00
27.00	27.00	27.00
28.00	28.00	28.00
29.00	29.00	29.00
30.00	30.00	30.00
31.00	31.00	31.00
32.00	32.00	32.00
33.00	33.00	33.00
34.00	34.00	34.00
35.00	35.00	35.00
36.00	36.00	36.00
37.00	37.00	37.00
38.00	38.00	38.00

TABLE No.7.4

FISHERMEN POPULATION IN KASARAGOD DISTRICT & KERALA STATE

(1993 Estimated)

Item	Kerala State	Kasaragod Dist.	% to Kerala
I. <u>MARINE</u>			
Male	236201	13532	5.73
Female	228400	12983	5.68
Children	296503	15387	5.19
Total	761104	41902	5.51
II. <u>INLAND</u>			
Male	72693	302	0.42
Female	70137	287	0.41
Children	77448	303	0.39
Total	220278	892	0.40
Grand Total..	981382	42794	4.36

Source - ER 1993.

N/-

1.1.1.1

1.1.1.2

1.1.1.3

1.1.1.4

1.1.1.5

1.1.1.6

1.1.1.7

1.1.1.8

1.1.1.9

1.1.1.10

1.1.1.11

1.1.1.12

1.1.1.13

1.1.1.14

1.1.1.15

1.1.1.16

1.1.1.17

1.1.1.18

1.1.1.19

1.1.1.20

1.1.1.21

1.1.1.22

1.1.1.23

1.1.1.24

1.1.1.25

1.1.1.26

1.1.1.27

1.1.1.28

1.1.1.29

1.1.1.30

1.1.1.31

1.1.1.32

1.1.1.33

1.1.1.34

1.1.1.35

1.1.1.36

1.1.1.37

TABLE NO.7.5

Marine and Inland Fisheries Co-operative Societies 1990-1

I. MARINE

Society	Estimated Population 1990-91	No. of Active Fishermen 1990-91	Membership as on 31-12-91 Nos.	Share capital as on 31-12-91 Rs.	Working capital Rs.
1. Thrikkariapur					
Padane - Valliyaparamba	7129	1705	1450	39040	39040
2. Thal - Ponjavl-Kadangod	8569	2050	699	36970	50000
3. Hosdurg - Pallikkare Ajanoor	6169	1475	858	47550	50000
4. Kootikkulam - Kasba Kizhoor	10102	2417	554	124279	50000
5. Kavugoli - Bangara Kolppady - Shlrya	9331	2232	578	43140	43140
<u>II. INLAND</u>					
6. Kasaragod Inland Fish. Co-op.	698	198	67	670	670
Total..	41998	10068	4206	291649	232850

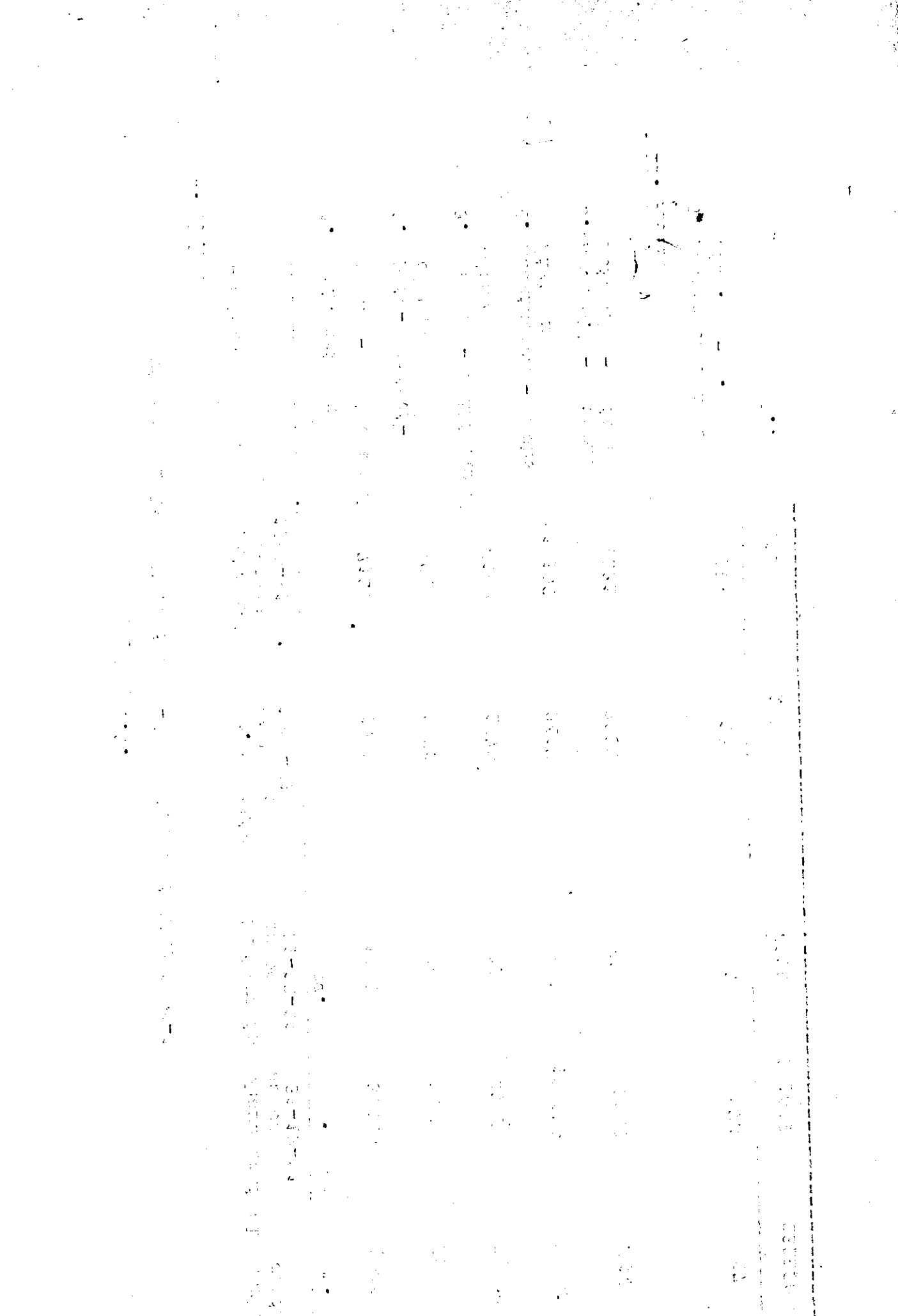

TABLE No.7.6

Net State domestic product at current and constant prices
1990-93 - Income from Fisheries (Rs. lakhs)

	<u>At current price</u>			<u>At constant price</u>		
	1990-91	91-92	92-93	1990-91	91-92	92-93
Kasaragod Dist.	2276	2736	3283	564	700	892
Kerala State	37193	44632	53558	9380	11725	14773

Per capita Income from Fisheries

Kasaragod Dist.	213	252	300	53	65	81
Kerala State	128	152	180	32	40	50

@ Provisional/quick estimates (Souce - DES)

N/-

D.F. 01-1942

1-1-42 1-1-42 1-1-42 1-1-42 1-1-42 1-1-42 1-1-42
(1-1-42) (1-1-42) (1-1-42) (1-1-42) (1-1-42) (1-1-42) (1-1-42)

1-1-42 1-1-42 1-1-42 1-1-42 1-1-42 1-1-42 1-1-42
1-1-42 1-1-42 1-1-42 1-1-42 1-1-42 1-1-42 1-1-42

1-1-42 1-1-42 1-1-42 1-1-42 1-1-42 1-1-42 1-1-42
1-1-42 1-1-42 1-1-42 1-1-42 1-1-42 1-1-42 1-1-42

1-1-42 1-1-42 1-1-42 1-1-42 1-1-42 1-1-42 1-1-42
1-1-42 1-1-42 1-1-42 1-1-42 1-1-42 1-1-42 1-1-42

1-1-42 1-1-42 1-1-42 1-1-42 1-1-42 1-1-42 1-1-42

VIII F O R E S T

forest

Moist deciduous type of forest found here occupies only 5.7 % of the geographical area of the district. There are two forest Ranges, Kasaragod & Kanhangad, which comes under administrative control of the Kannur Forest Division. Forest records shows that there are 8652.61 Ha. vested forest and 2856.86 Ha. reserve forests in this district. Forest Department has raised 2259.83ha. plantation of which teak occupies 730.14 ha. and Cashew 843.94ha. Forest roads account for 33.6 K.Ms.

Under Social Forestry seedlings were distributed to the tune of 4.45 lakhs in 92-93 and 5.16 lakhs in 93-94. Social Forestry activities are being ^{carried} ~~come~~ out under the supervision of Assistant Conservator of Forests (S.F), Kasaragod.

#####

SECRET

... ..
... ..
... ..
... ..
... ..
... ..
... ..
... ..
... ..
... ..

... ..
... ..
... ..
... ..
... ..
... ..
... ..
... ..
... ..
... ..

SECRET

TABLE No.8.1

Details of Forest Area as per Forest Records

I. Kasaragod Range

A. <u>Name of Reserve Forest/Vested Forest</u>	<u>Area</u> (in Ha.)
1. Parappa	495.74
2. Kanakamajev	263.05
3. Bantage	348.03
4. Kannadaka	34.40
5. Karadukka	1156.99
6. Mooliyar	856.32
7. Mandakot	799.25
8. Adoor	2052.97
Total..	6006.75
B. Bandadukka (Vested Forest)	39.40
Total..	4046.15
	=====

II. Kanhangad Range

A. <u>Name of Reserve Forest</u>	
1. Panathady	1192.72
2. Alatty EXTM	261.06
3. Painikkara	285.54
4. West Eleri	268.69
5. Maloth	278.92
6. Kinanoor	358.93
Total..	2645.86
B. Vested Forest	2817.46
Total..	5463.32
	=====

<u>Name of Range</u>	<u>ABSTRACT</u> <u>Reserve Forest</u>	<u>Vested Forest</u>	<u>Total</u>
1. Kasaragod	6006.75	39.40	6046.15
2. Kanhangad	2645.86	2817.46	5459.32
District Total..	8652.61	2856.86	11505.47
	=====	=====	=====

Contd..

U.S. GOVERNMENT

OFFICE OF THE SECRETARY OF DEFENSE

WASHINGTON, D.C. 20301

MEMORANDUM FOR THE SECRETARY OF DEFENSE

1. The purpose of this memorandum is to provide information regarding the proposed acquisition of the [redacted] system.

2. The proposed acquisition of the [redacted] system is being considered for funding under the [redacted] program.

3. The [redacted] system is currently being developed by [redacted].

4. It is recommended that the [redacted] system be acquired under the [redacted] program.

5. The [redacted] system is currently being developed by [redacted].

6. The [redacted] system is currently being developed by [redacted].

7. The [redacted] system is currently being developed by [redacted].

8. It is recommended that the [redacted] system be acquired under the [redacted] program.

9. The [redacted] system is currently being developed by [redacted].

10. It is recommended that the [redacted] system be acquired under the [redacted] program.

11. The [redacted] system is currently being developed by [redacted].

12. The [redacted] system is currently being developed by [redacted].

13. The [redacted] system is currently being developed by [redacted].

14. The [redacted] system is currently being developed by [redacted].

III. Details of Forest Area leased out

1. To PCK Ltd.,	1522.91
2. Other agencies	14.98
Total..	<u>1537.89</u> =====

IV. Details of Forest Plantation

<u>Name of species</u>	<u>Name of Range (Area in Ha.)</u>		
	<u>Kasaragod</u>	<u>Kanhangad</u>	<u>Total</u>
1. Teak	725.41	4.73	730.14
2. Cashew	843.94	-	843.94
3. Other plantation	622.75	63.00	685.75
Total...	<u>2192.10</u> =====	<u>67.73</u> =====	<u>2259.83</u> =====
Hetrogeneous vegetation	<u>128.95</u> =====	<u>254.73</u> =====	<u>383.68</u> =====

V. Details of vested forest in Kanhangad Range

	<u>(Area in ha.)</u>
1. Panathady	928.48
2. Kallar	4.19
3. Palavayal	47.71
4. West Eleri	232.72
5. Balal	702.21
6. Malom	<u>902.15</u>
Total..	<u>2817.46</u> =====

N/-

two bases of para tapers to pith

... ..

... ..

... ..

... ..

... ..

... ..

... ..

... ..

... ..

... ..

... ..

... ..

... ..

... ..

... ..

... ..

... ..

... ..

... ..

... ..

... ..

... ..

... ..

... ..

... ..

... ..

... ..

... ..

... ..

... ..

TABLE No.(8.2)

SOCIAL FORESTRY - KASARAGOD

Year	No.of seedlings	Area planted (ha.)	Employment person	Expen- diture (Rs.lakhs)
1991-92	882335	143.8	61935	22.92
1992-93	445064	286.0	101549	39.54
1993-94	516202	41.2	14696	5.60

Source - ACF (Social Forestry, Kasaragod)

N/-

(A.9) 1974

1974 - 1975

1974 - 1975
1974 - 1975
1974 - 1975
1974 - 1975

1974 - 1975
1974 - 1975
1974 - 1975
1974 - 1975

1974 - 1975
1974 - 1975
1974 - 1975
1974 - 1975

IX RURAL DEVELOPMENT

There are 4 development Blocks in the district. A family having annual income up to Rs.11000 is treated to be below poverty line. As per 1992 survey the number of families below poverty line in Kasaragod district is 63763, which is 3.56% of State total. Under I.R.D.P 1243 families were assisted during 92-93. 6.10 lakhs Man days were generated under J.R.Y scheme. 137 houses were completed during '92-93. During '93-94 1342 families were assisted under I.R.D.P. Social group, income group and profession group of families below poverty line is given in the tables enclosed.

--*-*-*

THE HISTORY OF THE

The history of the world is a long and varied one, filled with many interesting events and people. It is a story that has been told for thousands of years, and it continues to be told today. The history of the world is a story of progress, of discovery, and of the human spirit. It is a story that has shaped the world we live in today, and it will continue to shape the world of the future.

TABLE No. 9.1

NUMBER OF FAMILIES BELOW POVERTY LINE AS PER
1992 SURVEY (KASARAGOD AND KERALA)

(Annual Income below Rs.11000)			
Item	Kerala*	Kasaragod **	% to State
Total No.of families	1786874	63762	3.56
No.of SC families	196538	7211	3.67
No.of ST families	33664	2529	7.51
No. of households as per 1991 Census))) 5513200	181667	3.30
% of families below poverty line as compard to Census households.)))) 3.24	3.50	108.33

* Source - ER

** Source - D.R.D.A, Kasaragod.

N/-

TABLE 1

Summary of the results of the analysis of variance for the effect of the different factors on the yield of the different components of the plant.

(1) ANALYSIS OF VARIANCE

Source of Variation	D.F.	Mean Square	F-Value	Probability > F
Replication	3	1.2	0.1	0.95
Treatment	1	10.5	0.8	0.38
Error	24	13.1		
Total	28			

Replication	3	1.2	0.1	0.95
Treatment	1	10.5	0.8	0.38
Error	24	13.1		
Total	28			

Replication	3	1.2	0.1	0.95
Treatment	1	10.5	0.8	0.38
Error	24	13.1		
Total	28			

... ..

ACHIEVEMENT UNDER I. R. D. P/JRY KASARAGOD DISTRICT
AND KERALA STATE 1989-90 to 92-93

TABLE NO. (9.2)

Year	Total	Kerala State			Kasaragod District			District Total as % of State	
		S. C	S. T	Woman	Total	S. C	S. T		Woman
1989-90	74150	23034	2711	28184	1587	356	211	628	2.14
1990-91	60877	27680	2478	27496	1120	457	126	462	1.84
1991-92	57562	24682	2166	28063	1377	590	112	559	2.39
1992-93	50517	23810	1853	23770	1243	492	139	575	2.46
Achievements under JRY Mandays (Lakhs)									
									(Employment generated)
1989-90	231.79	74.37	10.37	65.81	8.46	2.19	0.65	2.94	3.69
1990-91	180.96	58.96	10.11	57.76	6.77	2.77	0.61	2.88	3.74
1991-92	177.08	58.77	10.35	51.61	5.69	2.36	0.49	2.25	3.21
1992-93	134.54	43.01	7.25	41.10	6.10	2.72	0.40	2.63	4.83
No. of houses under JRY (completed)									
1989-90	719	699	20		14	6	8		1.95
1990-91	8724	7477	1247		431	351	80		4.94
1991-92	5172	4183	989		146	114	32		2.82
1992-93	4100	3583	517		137	104	35		3.39

1. The first part of the document discusses the importance of maintaining accurate records of all transactions. It emphasizes that proper record-keeping is essential for the integrity of the financial system and for the ability to detect and prevent fraud.

2. The second part of the document outlines the specific requirements for record-keeping, including the need for clear, legible entries and the requirement to retain records for a minimum of seven years. It also discusses the importance of regular audits and the role of internal controls in ensuring the accuracy of the records.

3. The third part of the document provides a detailed description of the record-keeping system used by the organization. It includes a list of the various types of records maintained, such as general ledgers, subsidiary ledgers, and supporting documents. It also describes the methods used to ensure the accuracy and completeness of the records.

4. The fourth part of the document discusses the role of the internal audit function in monitoring the record-keeping process. It describes the procedures used to select records for audit and the methods used to evaluate the accuracy and completeness of the records. It also discusses the importance of reporting the results of the audit to the appropriate management levels.

5. The fifth part of the document provides a summary of the key findings of the audit. It identifies the areas where the record-keeping process was found to be effective and the areas where improvements are needed. It also provides recommendations for addressing the identified weaknesses and for enhancing the overall effectiveness of the record-keeping process.

6. The sixth part of the document discusses the importance of ongoing monitoring and improvement of the record-keeping process. It emphasizes that record-keeping is not a one-time activity, but rather an ongoing process that requires regular review and updates. It also discusses the role of management in ensuring that the record-keeping process remains effective and efficient.

7. The seventh part of the document provides a conclusion and a list of references. It summarizes the main points of the document and provides a list of the sources used in the research. It also includes a list of appendices that provide additional information on the record-keeping process.

8. The eighth part of the document is a list of appendices. It includes a list of the various types of records maintained, a list of the methods used to ensure the accuracy and completeness of the records, and a list of the procedures used to select records for audit.

TABLE No. (9.3)

Block wise details of families below poverty line and number of families assisted 1993-94

Name of Block	No. of families below poverty line			No. of families assisted under IRD				
	S.C	S.T	Others	S.C	S.T	Others		
Kanhangad Block	2421	556	14124	17101	166	29	177	372
Nileswaram Block	734	-	13657	14391	164	-	152	316
Hosdurg Taluk Total	3155	556	27781	31492	330	29	329	688
Kasaragod Block	2488	817	1200	15301	137	22	157	318
Manjeswar Block	1568	1156	14245	16969	101	67	168	336
Kasaragod Taluk Total	4056	1973	15445	32270	238	89	325	654
Kasaragod Dist. Total	7211	2529	43226	63762	568	118	654	1342

11

THE UNIVERSITY OF CHICAGO LIBRARY

1200 SOUTH EAST ASIAN LIBRARY

550 EAST ASIAN LIBRARY

1100 EAST ASIAN LIBRARY

1100 EAST ASIAN LIBRARY

1100 EAST ASIAN LIBRARY

1100 EAST ASIAN LIBRARY

1100 EAST ASIAN LIBRARY

1100 EAST ASIAN LIBRARY

1100 EAST ASIAN LIBRARY

1100 EAST ASIAN LIBRARY

TABLE No. (9.4)

Income/Social group of families below poverty line

Name of Block	Below poverty line				Farmers	Small Farmers	Marginal farmers	Rural Artisans	Agricultural Labourers
	Rs. 4001 to Rs. 4000	Rs. 6001 to Rs. 6000	Rs. 8501 to Rs. 8500	Rs. 11000 to Rs. 11000					
Kanhangad	7564	5683	2477	1380	7662	1120	6542	561	6420
Nilleswaram	954	8583	3567	1487	5486	496	4990	369	4600
Hosdurg Taluk Total	8518	14066	6044	2867	13148	1616	11532	930	11020
Kasaragod	4326	5128	3984	1863	6089	874	3731	822	3785
Manjeswar	2865	5411	5666	3008	3502	850	2652	1149	3870
Kasaragod Taluk total	7191	10530	9650	4871	9591	1724	6383	1971	7655
Kasaragod Dist. total	15709	24605	15694	7738	22739	3340	17915	2901	18675

N/-

STATE OF TEXAS
COUNTY OF [illegible]
I, [illegible], County Clerk of said County, do hereby certify that the within and foregoing is a true and correct copy of the [illegible] as the same appears from the records of said County.

WITNESSED my hand and the seal of said County at the City of [illegible], this [illegible] day of [illegible], 19[illegible].

[illegible] County Clerk

X. I N D U S T R I E S

It is said that industries play a pivotal role in the economic progress and it is absolutely the measuring rod of prosperity of a place, state or nation. In the strict sense, Kasaragod is industrially backward.

As per the 1991 Census figures there were 326500 main workers in this district, of this 1887 including 753 female were engaged in manufacturing, processing, servicing and repairing in household industries where as 66939, (inclusive of 46772 FM) persons engaged in other type of industries. Quick estimates of net domestic product reveals that at current prices the per capita income from industry sector of Kasaragod District is only Rs.498 as against the state average of Rs.718/-.

As on 31-3-1993 there were 1807 registered S.S.I Units in this district with 19375 employees. There were 204 working factories as on 31-3-92 and 2842 workers employed in it. As per the quick tabulation report of the Economic Census 1990 there were 46203 enterprises in this district of which the majority, ie. 33146 were own account enterprises. The remaining establishments numbering 13057 engaged 56502 workers. This works out hardly 3% of the states workers.

There is one Industrial Estate and 6 Mini Industrial estates in this district, in which 15 and 35 units respectively are functioning. In addition to the above there are 9 handloom societies, 7 Beedi Workers Societies, 6 Leather Workers and 15 Other Industrial Co-op. Societies are functioning under the control of the Industrial department. Altogether there are 37 Societies of which 9 are Women's Co-operative, 3 S.C and 1 S.T Societies.

contd..

Development areas were taken up in Anathapuram (208 Acres) Chattanchal (28 Acres) and Thrikkarpur (6000cents). It thus 103 acres of Anathapuram was developed to start Industries.

During 93-94 - 480 ^{provisional} private registration were issued as against 180 during 92-93. 519 permanent registration were issued during 1993-94. During 92-93 it was only 199.

34 S.C candidates and 36 S.T candidates are send for training to start Electronic Industry (Sponsored by TELICS)

Under self employment programme ^{Rs} 10.34 lakhs loan were sanctioned to 71 persons during 93-94. Under Primeminister's Rozgar Yojana. Rs.16.79 lakhs were sanctioned ^{to} 34 persons.

Major and Medium Industries

There are only two medium Industries in the district and there is no major industries. However proposals are there for starting an oil refinery at Manjeswaram. The two medium Industries at public sector are the Astrak Watches and the KEL.

Astral watches is a subsidiary of KSIDC providing employment to 107 employers working as ^{an electrical} ~~concealing~~ for assembly of watches. Its profit during 90-91 was 5.22 lakhs and in 91-92 3.56 lakhs, but incurred a loss of Rs.20.29 lakhs. ^{in 93-94} This was due to the ~~set~~ back in sales girures of H.M.T watches. Action is under way to diversify and revitalize the units.

Kerala Electrical & Allied Engineering Company (KEL) is fully owned by Govt.of Kerala and is specilized in manufacturing of Brushless AC generators, Alternator and convertors. Its capital investment as ^{on} 31-3-93 is Rs.2909.18 lakhs and it provides employment to 1204 persons. Its sales turnover during 1992-93 is Rs.3768.50 lakhs. It has produced 215111 distribution transformers 725 c.i specials 189 steel structures, 1421 brushless alternators, 213898 Electrical wiring accessories and 572 alternative. It had record production in respect of distribution transformers.

1. The first part of the document discusses the importance of maintaining accurate records of all transactions and activities. It emphasizes that this is essential for ensuring transparency and accountability in the organization's operations.

2. The second part of the document outlines the specific procedures and protocols that must be followed when recording transactions. This includes details on how to categorize expenses, how to handle receipts, and how to ensure that all entries are properly documented and reviewed.

3. The third part of the document discusses the role of the accounting department in maintaining these records. It highlights the need for regular audits and reviews to ensure that the records are accurate and up-to-date.

4. The fourth part of the document provides a summary of the key points discussed and offers recommendations for how the organization can improve its record-keeping practices. It suggests that regular training and communication with all employees is essential for ensuring that everyone is following the same procedures.

5. The fifth part of the document discusses the importance of maintaining these records for legal and regulatory purposes. It notes that accurate records are essential for complying with various laws and regulations, and for providing evidence in the event of a dispute or investigation.

6. The sixth part of the document provides a detailed overview of the accounting system used by the organization. It describes how the system works, how data is entered, and how reports are generated. This information is intended to help employees understand how to use the system effectively.

7. The seventh part of the document discusses the importance of data security and backup procedures. It emphasizes that all records must be stored securely and backed up regularly to prevent data loss. It also provides instructions on how to access the records and how to report any security concerns.

8. The eighth part of the document provides a summary of the key points discussed and offers recommendations for how the organization can improve its record-keeping practices. It suggests that regular training and communication with all employees is essential for ensuring that everyone is following the same procedures.

9. The ninth part of the document discusses the importance of maintaining these records for legal and regulatory purposes. It notes that accurate records are essential for complying with various laws and regulations, and for providing evidence in the event of a dispute or investigation.

10. The tenth part of the document provides a detailed overview of the accounting system used by the organization. It describes how the system works, how data is entered, and how reports are generated. This information is intended to help employees understand how to use the system effectively.

11. The eleventh part of the document discusses the importance of data security and backup procedures. It emphasizes that all records must be stored securely and backed up regularly to prevent data loss. It also provides instructions on how to access the records and how to report any security concerns.

12. The twelfth part of the document provides a summary of the key points discussed and offers recommendations for how the organization can improve its record-keeping practices. It suggests that regular training and communication with all employees is essential for ensuring that everyone is following the same procedures.

Coir Industries

No. of coir workers in Kasaragod as per 1988 Coir Workers Census was 1614 (State 383394). No. of employees registered in Coir Workers Welfare Board was 344 as on 1-1-1992. During 89-90 - 17 person were given pension, 90-91 - 22 person were given pension (Total 39 as on 1-1-92)

Khadi & Village Industries

Payyanur Khadi Centre is in charge of the Khadi Units in Kasaragod District. As on 31-3-94 there are 10 spinning units ^{which} provides employment to 15 men and 162 women persons. There are 16 spinning units providing employment to 396 women personnel.

Village Industries sector is controlled by the Project Officer, Kasaragod. A silk reeling unit is being set up in Kasaragod by the Khadi Board to help the sericulture Industry. There are 24 co-op. societies working under Khadi Board. ^{out of} them two are women, 6 S.C and 2 S.T co-op. societies. Khadi Board help for stone cutting, Detergent, Agarbathi, Beekeeping, Cane & Bamboo, Blacksmith & carpentry, Bakery, Pottery & Aluminium Industries. ^{extended} Besides The Khadi Board Industrial financial assistance to Individuals & Societies as follows during 91-94.

	<u>Total</u>	<u>S.C</u>	<u>S.T</u>	<u>Societies</u>
91-92	26	14	-	3 (2 W)
92-93	45	-	-	3 (3 SC/ST)
93-94	58	-	-	4 (4 SC/ST)

Besides this Bank finance has been given to 17 persons to ~~the tune of Rs. 41.29 lakhs~~ to start village industries.

Mining and Geology

The district is rich in China clay, tile clay ^{Granite} ~~Ceramic~~ and Lignite stone, Besides Geology Dept. the Thaluk & R.D.O's are ^{empowered} ~~empowered~~ ^{officers} ~~empowered~~ to give licenses. The details of licenses issued and fees and royalty collection by Mining & Geology Department is as follows:

91-92	-	Rs. 3.37 Lakhs
92-93	-	Rs. 8.67 "
93-94	-	Rs. 7.44 "

Coal Industries

The following is a list of the coal mines in the State of West Virginia, as of January 1, 1910. The names of the mines are given in the first column, and the names of the owners in the second column. The names of the counties in which the mines are situated are given in the third column.

Coal Mines in West Virginia

The following is a list of the coal mines in the State of West Virginia, as of January 1, 1910. The names of the mines are given in the first column, and the names of the owners in the second column. The names of the counties in which the mines are situated are given in the third column.

Name of Mine	Name of Owner	County
...
...
...

The following is a list of the coal mines in the State of West Virginia, as of January 1, 1910. The names of the mines are given in the first column, and the names of the owners in the second column. The names of the counties in which the mines are situated are given in the third column.

Coal Mines in West Virginia

The following is a list of the coal mines in the State of West Virginia, as of January 1, 1910. The names of the mines are given in the first column, and the names of the owners in the second column. The names of the counties in which the mines are situated are given in the third column.

...
...
...

TABLE No. (10.1)

DETAILS OF S.S.I UNITS REGD. IN KASARAGOD
AND KERALA STATE 1991-93 - TOTAL
No. OF UNITS AS ON 31-3-93.

Year	No. of Units		Investment (Laksh)		Employment No.	
	Kasaragod	State	Kasaragod	State	Kasaragod	Kerala
1990-91	115	8347	105.73	9802.45	372	42881
1991-92	165	10918	259.19	13106.30	776	52797
1992-93	221	11411	360.36	14502.23	938	50606
S.S.I UNITS AS ON 31-3-93	1807	95851	2044.80	100888.51	19375	568578

Source - Directorate of Industries.

TABLE No. (10.2)

NO. OF REGISTERED WORKING FACTORIES AND EMPLOYMENT
1992

State/Dist	No. of factories		Employment	
	1991	1992	1991	1992
Kasaragod	186	204	2655	2842
Kerala	13403	13946	319944	405838
%	1.39	1.46	0.68	0.70

Source - DES (provl.)

N/-

(1.01).01 STATE

STATE OF NEW YORK
OFFICE OF THE ATTORNEY GENERAL
ALBANY, N.Y.

STATE OF NEW YORK
OFFICE OF THE ATTORNEY GENERAL
ALBANY, N.Y.

STATE OF NEW YORK
OFFICE OF THE ATTORNEY GENERAL
ALBANY, N.Y.

STATE OF NEW YORK
OFFICE OF THE ATTORNEY GENERAL
ALBANY, N.Y.

STATE OF NEW YORK
OFFICE OF THE ATTORNEY GENERAL
ALBANY, N.Y.

STATE OF NEW YORK
OFFICE OF THE ATTORNEY GENERAL
ALBANY, N.Y.

STATE OF NEW YORK
OFFICE OF THE ATTORNEY GENERAL
ALBANY, N.Y.

STATE OF NEW YORK
OFFICE OF THE ATTORNEY GENERAL
ALBANY, N.Y.

STATE OF NEW YORK
OFFICE OF THE ATTORNEY GENERAL
ALBANY, N.Y.

STATE OF NEW YORK
OFFICE OF THE ATTORNEY GENERAL
ALBANY, N.Y.

TABLE No. (10.3)

NO. OF OWN ACCOUNT ENTERPRISES ESTABLISHMENT AND NUMBER
OF HIRED PERSONS USUALLY WORKING 1990

Dist./State	Enterprises			Hired persons usually working		
	Total	Own account	Establishment	Total	Male	Female
Kerala	1222268	774467	447801	2002609	1376810	625799
Kasaragod	46203	33146	13057	56502	36762	19740
% to State	3.78	4.78	2.92	2.82	2.67	3.16

Source - Economic Census 1990 - DES

TABLE No. (10.4)

NUMBER OF ENTERPRISES WITH SELECTED
PRINCIPAL CHARACTERISTICS 1990

No. of enterprises	Without premises	Permisses	without power	Owned by private
Kerala	158655	1111973	996958	1096822
Kasaragod	4359	42813	40639	41607
% to State Total	2.75	3.85	4.85	3.79

Source - Economics Census 1990 DES.

N/-

12.10.2017

1. 10.17

2. 10.17

3. 10.17

4. 10.17

5. 10.17

6. 10.17

7. 10.17

8. 10.17

TABLE No. (10.5)

NUMBER OF ENTERPRISES AND NUMBER OF PERSONS USUALLY WORKING 1990

Dist./State	Enterprises		Persons working			
	Total	Agriculture	Non-Agricultural	Total	Male	Female
Kerala	1222268	110251	1112017	3138681	2348148	790533
Kasaragod	46203	2401	43802	103369	65340	38029
% to State Total	(3.78)	(2.18)	(3.94)	(3.29)	(2.78)	(4.81)

Source: Economic Census 1990 DES

N/-

1. The first part of the document is a list of names and addresses of the members of the committee.

2. The second part of the document is a list of names and addresses of the members of the committee.

3. The third part of the document is a list of names and addresses of the members of the committee.

4. The fourth part of the document is a list of names and addresses of the members of the committee.

5. The fifth part of the document is a list of names and addresses of the members of the committee.

TABLE No. (10.7)

LICENCES GIVEN BY MINING & GEOLOGY DEPARTMENT
IN KASARAGOD DIST. 1991-94

Item	(Rs. '000)					
	91-92		92-93		93-94	
	No.	Amount	No.	Amount	No.	Amount
1. Laterite stone cutting	27	27	58	126	121	252
2. Granite	37	31	23	96	36	96
3. Clay/Tile & Sand	-	279	-	645	-	396
Total	64	337	81	867	157	744

TABLE No. (10.8)

NET STATE PRODUCT FROM INDUSTRIES SECTOR
KASARAGOD AND KERALA

	(Rs. Lakhs)					
	At current prices			At constant prices		
	90-91	91-92	92-93	90-91	91-92	92-93
Kasaragod	4991	5382	5812	2095	2044	1994
Kerala	193535	210859	230037	80574	79417	78275
% of State figures	2.60	2.80	2.50	2.60	2.60	2.50
% to total Dist. Income	12.60	12.30	12.00	12.40	11.40	10.40
<u>Percapita Income from Industries Sector.</u>						
Kasaragod	468	4985	530	196	189	182
Kerala	668	718	773	278	270	263

@ provisional figures (source - DES)

N/-

CLASSIFICATION

CONFIDENTIAL

CONFIDENTIAL

CONFIDENTIAL

CONFIDENTIAL

CONFIDENTIAL

CONFIDENTIAL

Table No. XI

XI INSTITUTIONAL FINANCE, KASARAGOD

There are 196 banking institutions in this ~~Dist.~~ of which Syndicate Bank, Kasaragod occupies the prominent role of 'Lead Bank' of the District. Private financial institutions are very limited and their exact ~~status~~^{figures} is not available.

The annual credit plan for 92-93 was Rs.6249.84 lakhs and the achievement was Rs.5883.30 lakhs ie.94%. The ~~credit plan~~^{credit plan for} 93-94 was Rs.6249.49 lakhs and the achievement figures are yet to be released. In the ~~answering~~⁹⁴⁻⁹⁵ year the credit plan target is Rs.7552.43 lakhs.

....

SECRET

U. S. DEPARTMENT OF STATE

Washington, D. C. 20520

Reference is made to the report of the Special Representative of the Secretary-General on the Situation in the Middle East, dated 15 October 1956, and to the report of the Secretary-General on the Middle East, dated 15 October 1956, both of which are being distributed to the members of the Security Council.

The Secretary-General has also received information from the Special Representative of the Secretary-General on the Situation in the Middle East, dated 15 October 1956, and from the Secretary-General on the Middle East, dated 15 October 1956, which indicate that the situation in the Middle East remains serious and that the efforts of the Secretary-General to bring about a cessation of hostilities and a return to peace are still being pursued.

....

Table No.11.1

Banking and other financial Institutions in Kasaragod

Name of Lead Bank : Syndiacte Bank

Name of Institutions	No.of branches
1. State Bank of India	2
2. State Bank of Travancore	6
3. Syndicate Bank	17
4. Vijaya Bank	12
5. Canara Bank	7
6. Corporation Bank	3
7. Indian Overseas Bank	2
8. Bank of India	1
9. Bank of Baroda	1
10. Union Bank of India	1
11. Karnataka Bank Ltd.,	3
12. Federal Bank Ltd.,	3
13. South Indian Bank Ltd.,	1
14. Lord Krishna Bank Ltd.,	1
15. Catholic Cyrian Bank	1
16. North Malabar Grameen Bank	44
17. Kasaragod District Co-Operative Bank	18
18. Service Co-op. Bank	63
19. Kerala State Co-op. Agriculture & Rural Development Bank	5
20. Kasaragod Co-op. Town Bank	3
21. Kerala Financial Corporation	2

Table No. 11.1

Other financial institutions

Assets

1990

1991

	1990	1991
1		
2		
3		
4		
5		
6		
7		
8		
9		
10		
11		
12		
13		
14		
15		
16		
17		
18		
19		
20		
21		
22		
23		
24		
25		
26		
27		
28		
29		
30		
31		
32		
33		
34		
35		
36		
37		
38		
39		
40		
41		
42		
43		
44		
45		
46		
47		
48		
49		
50		
51		
52		
53		
54		
55		
56		
57		
58		
59		
60		
61		
62		
63		
64		
65		
66		
67		
68		
69		
70		
71		
72		
73		
74		
75		
76		
77		
78		
79		
80		
81		
82		
83		
84		
85		
86		
87		
88		
89		
90		
91		
92		
93		
94		
95		
96		
97		
98		
99		
100		

Table No.11.2

Targets and Achievements under Annual Credit Plan
(Excluding Co-op.Societies & Branches of Co-op.S)

(Rs. in Lakhs)

Year	Target	Achievement	%
1989-90	4481.77	4816.85	107
1990-91	7111.79	6635.30	93
1991-92	6363.58	6877.82	108
1992-93	6249.84	5883.30	94
1993-94	6428.13	5401.87	84

(Up to Dec. 93)

Source - Annual Credit Plan 1994-95 by Lead Bank.

Table No.11.3

Banking Statistics selected Indicators as on
31-12-93

(Rs. Lakhs)

Total deposits	-	22918.53
Total advances	-	10728.51
Credit Deposit	-	46.81
Priority sector advances	-	7309.39
Percentage of priority sector advance		68.13
Percentage of Agril. advances	-	38.19
Weaker section advances	-	3822.19
Percentage of weaker section advances		35.63

N/-

2022.01.01

2022.01.01 2022.01.01 2022.01.01 2022.01.01

2022.01.01	2022.01.01	2022.01.01	2022.01.01
2022.01.01	2022.01.01	2022.01.01	2022.01.01
2022.01.01	2022.01.01	2022.01.01	2022.01.01
2022.01.01	2022.01.01	2022.01.01	2022.01.01
2022.01.01	2022.01.01	2022.01.01	2022.01.01
2022.01.01	2022.01.01	2022.01.01	2022.01.01

2022.01.01

2022.01.01 2022.01.01 2022.01.01 2022.01.01

2022.01.01	2022.01.01	2022.01.01	2022.01.01
2022.01.01	2022.01.01	2022.01.01	2022.01.01
2022.01.01	2022.01.01	2022.01.01	2022.01.01
2022.01.01	2022.01.01	2022.01.01	2022.01.01
2022.01.01	2022.01.01	2022.01.01	2022.01.01
2022.01.01	2022.01.01	2022.01.01	2022.01.01
2022.01.01	2022.01.01	2022.01.01	2022.01.01
2022.01.01	2022.01.01	2022.01.01	2022.01.01
2022.01.01	2022.01.01	2022.01.01	2022.01.01

TABLE No. XII

XU CO-OPERATIVE SECTOR IN KASARAGOD DISTRICT

Under Registrar of Co-operative Societies there are 417 Societies as on 30-6-93, Out of which 15 are dormant. Besides this there were 2 circle Unions, 2 un standard societies 17 dormant societies and 20 societies under liquidation.

Besides this there are 37 working Societies under Industrial Department, 6 Societies under Fisheries Department, 49 Dairy Co-Operative Societies, 24 Khadi & Village Industries Societies under the control of the respective departments (working societies only)

....

THE CONSTITUTIONAL HISTORY OF THE UNITED STATES

The Constitution of the United States is a document of great importance. It is the foundation of the government of the United States. It is the supreme law of the land. It is the document that defines the powers of the government and the rights of the people. It is the document that has shaped the history of the United States. It is the document that has made the United States a great nation.

.....

Table No.12.1

No. of Co-op. Societies under Registrar of Co-operative Societies as on 30.6.93

Sl. No.	Type of Societies	No.	No. working	Dormant	Liquidation
1.	District Co-op-Bank	1	1	-	
2.	Primary land Development Bank	2	2	-	
3.	Primary Agrl. Credit Societies & Farmers Bank	63	63	-	
4.	Scheduled Caste Soci.	18	17	1	
5.	Sche. Tribe Societies	3	3	-	
6.	Primary Non-Agri. credit Society	30	30	-	
7.	Urban Bank	1	1	-	
8.	Primary Marketing Societies	36	35	1	
9.	Other live stock Societies	6	3	3	
10.	Wholesale Co-op. Store	1	1	-	
11.	Primary Consumer "	57	55	2	
12.	Farming Societies	1	1	-	
13.	Housing Societies	11	9	2	
14.	Labour Societies	6	5	1	
15.	Other Non Credit Societies	46	41	5	
16.	School Societies	124	124	-	
17.	College Students Co-op. Societies	2	2	-	
18.	Polytechnic Co-op. Societies	1	1	-	
19.	Woman Co-op. Societies	7	7	-	
20.	Motor Transport Co-op. Society	1	1	-	
		417	402	15	

Table No. 12.1

Number of societies under registration as on 31.12.1960

State	Number of societies	
	Total	Registered
Andhra Pradesh	1,08,000	1,08,000
Bihar	1,08,000	1,08,000
Kerala	1,08,000	1,08,000
Madhya Pradesh	1,08,000	1,08,000
Madras	1,08,000	1,08,000
Orissa	1,08,000	1,08,000
Punjab	1,08,000	1,08,000
Rajasthan	1,08,000	1,08,000
Uttar Pradesh	1,08,000	1,08,000
West Bengal	1,08,000	1,08,000
Other States	1,08,000	1,08,000
Total	10,80,000	10,80,000

Source: Registrar General of Societies, Government of India, New Delhi.

Table No.12.1

Co-operative Union	-	2
Other unstoried Societies	-	2
Liquidation	-	20
Other Dormant Societies	-	17

Source : Registrar of Co-op. Societies, Kasaragod.

Table No.12.2

Working details of some Co-op. Societies as on 30-6-91

(Rs. in Lakhs)

Sl. No.	Type of Society	No.	No. of Branches	Membership	Share capital	Working capital	Deposits	Loan
1.	District Co-op. Bank	1	17	246	123	3653	1889	3910
2.	Primary Agricultural Development Bank	2	5	33799	138	2620	14	636
3.	Agri- Cardite Societies & Farmers Societies	63	-	250229	349	6811	3997	5352
4.	S.C Co-op. Societies	17	-	5532	653	42.50	1.27	0.54
5.	S.T Co-op. Societies	2	-	2264	0.89	6.61	0.41	0.40
6.	Urban Bank	1	-	3150	11.57	903.85	348.24	427.48
7.	Employees Credit Societies	29	-	10406	15.60	136.36	38.33	80.09
8.	Primary Housing Societies	10	-	3448	23.72	274.43	-	68.53

Source: Registrar of Co-op. Societies.

N/-

Table No.12.3

Selected Indicator of Co-op. Sector 1990-91 (30-6-91)

<u>Sl.No.</u>	<u>Type</u>	<u>Kasaragod</u>	<u>Kerala State</u>
1.	Total No.of Co-op.Societies under control of Registrar of Co-op-Societies.	314	8948
2.	No.of Branches including H.O for Dist.Co-op.Bank	17	404
3.	Membership of Societies in Dist. Co-op.Bank	245	5972
4.	No.of Primary Agri.Development Banks	2	43
5.	No.of branches of Primary Agri. Development Banks including H.O	5	93
6.	Membership of Primary Agri. Development Banks	53793	666359
7.	Share capital of Primary Agri. Development Banks (Rs. Lakhs)	138	2258
8.	Average Share capital per society (Rs. Lakhs)	66	53
9.	Working capital of Agri.Development Banks (Rs. Lakhs)	2620	43612
10.	Average working capital per society (Rs. Lakhs)	1380	1014
11.	Loans advanced by primary Agri. Development Societies	636	8483
12.	Average loan advance per society (Rs. Lakhs)	318	197
13.	Primary Agriculture Credit Society (Nos.)	63	1579
14.	Primary Agriculture Credit Society Membership (Nos.)	205229	9034653
14A	-do- Borrowing (Nos.)	208090	3357316
15.	-do- Share capital (Rs. Lakh)	349	9056
16.	-do- Working capital (")	6811	181679
17.	-do- Borrowing (Rs. Lakhs)	2136	35744
18.	-do- Deposits (Rs. Lakhs)	3997	95379
19.	-do- Loan advances (")	5352	91111
20.	-do- Loan outstanding (")	5213	103577

Contd...

Table of Contents

Introduction	1
Chapter 1: The History of the United States	10
Chapter 2: The American Revolution	25
Chapter 3: The Early Republic	45
Chapter 4: The Industrial Revolution	65
Chapter 5: The Civil War	85
Chapter 6: Reconstruction	105
Chapter 7: The Gilded Age	125
Chapter 8: The Progressive Era	145
Chapter 9: World War I	165
Chapter 10: The Roaring Twenties	185
Chapter 11: The Great Depression	205
Chapter 12: World War II	225
Chapter 13: The Cold War	245
Chapter 14: The Vietnam War	265
Chapter 15: The 1960s	285
Chapter 16: The 1970s	305
Chapter 17: The 1980s	325
Chapter 18: The 1990s	345
Chapter 19: The 2000s	365
Chapter 20: The 2010s	385
Chapter 21: The 2020s	405

Table No.12.3

21.	Primary Agriculture Credit Society Loan overdue (Rs. Lakhs)	840	29024
22.	Primary Agri. Credit Society Average Membership of Soci. (Nos.)	3258	5722
23.	-do- % of Borrowing Memberships	52.67	37.16
24.	-do- Average Share capital per society (Rs. Lakhs)	5.54	5.74
25.	-do- Average deposit per Society (Rs. Lakhs)	63.44	60.40
26.	-do- Average working capital per society (Rs. Lakhs)	108.11	115.06
27.	-do- Average loan per Member Rs.	2608	1008
28.	-do- Average loan per Borrowing Member (Rs.)	4951	2714
29.	-do- % of overdue to outstanding	16.11	28.02

Source : Registrar of Co-op. Societies.

N/-

TABLE No. XIII

XIII. ROADS, MOTOR VEHICLES IN KASARAGOD

N.H 17 passes through the length of the Dist. 86 K.M length is covered from Manjeswar to Pilikode.

There are 969 K.M of Road under P.W.D, 4333 K.M of Roads under Local Bodies. 18 K.M of roads under Irrigation and 34 KM of roads under Forest Dept. Total length as on 31-3-94 is 4471 K.M. Road length per Sq.K.M area is 2.24 and Road length per lakh population is 417. Total road length in 1979 was 885 K.M. and ~~or 19~~

As on 31.3.93 there are 17900 ^c Vehicles registered in Kasaragod which accounts for 2.3% to state total. The number of Vehicles registered during 91-92 and 92-93 showed an increase from 1610 to 1955. The number of road accidents is a minimum in the district. During 92-93 there are 399 accidents in the district, out of 26646 accidents in the State.

RAILWAYS

Broad guage line covers the costal length of the district connecting to Mangalore. There will be tremendous progress to Railway when Konkan Railway is completed connecting Bombay through the costal line which will save distance and time for journey. Total length of Railway line in the District is above 70 K.Ms. The Railway line through Kasaragod was constructed as back as 1906-07 period. There are 12 Stations or halts viz. Manjeswaram, Uppala, Kumbala, Kasaragod, Kalanad (Halt), Kottikkulam, Plikkera, Kanhangad, Nileswar, Cheruvathur, Chandra (Halt) and Trikkaripur.

.....

1950

1. The first part of the report is devoted to a general survey of the situation in the country.

2. The second part deals with the economic situation and the measures taken to improve it.

3. The third part discusses the social and cultural aspects of the country's development.

4. The fourth part contains a detailed analysis of the country's political system and its functioning.

5. The fifth part concludes with a summary of the findings and a list of recommendations for the future.

.....

Table No.13.1

Statement showing the No. of Vehicles newly registered during 1991-92 and the total No. of Vehicles as on 31st March, 1992.

Sl. No.	Details of Vehicles	Kasaragod District		Kerala State		Total Vehicles as on 31-3-92.
		New Regis- tration 1991-92	Total Vehi- cle as on 31-3-92	New Regis- tration 1991-92	Total Vehicles as on 31-3-92.	
1.	4 Wheelers and above	77	1247	4669	57370	
2.	3 Wheelers including Tempo	23	234	1692	13719	
3.	Stage Carriage	5	336	727	15852	
4.	Contract Carriage & Omnini Bus	8	115	803	6981	
5.	Cars	103	2233	5199	129232	
6.	Station Wagon	-	3	47	746	
7.	Taxis	21	490	1309	36999	
8.	Jeep	35	1370	1056	27302	
9.	Autorickshaw	463	3654	9556	75244	
10.	Motorised Cycle Rickshaw	-	-	4	57	
11.	Motorised Cycle	-	-	-	63	
12.	Scooter & Motor Cycle	862	6385	40742	330316	
13.	Tactor Tractor articulate	-	6	146	2781	
14.	Tractors	3	46	350	4573	
15.	Tillers	5	50	352	2330	
16.	Trailors	4	17	205	592	
17.	School Bus and other-Vehicles	1	10	128	3815	
Total..		1610	16196	67012	708172	

Faint, illegible text spanning the page, possibly bleed-through or extremely faded print.

Faint text at the bottom of the page, possibly a footer or page number.

Table No.13.2

Type wise No.of Vehicles registered in 1992-93

Type	Kasaragod District	Kerala State	%
1. Goods Vehicle	166	7005	2.37
2. Buses	38	2533	1.50
3. Cars & Station Wagon	404	10160	3.98
4. Three Wheelers	492	9192	5.35
5. Two Wheelers	832	39908	2.08
6. Others	23	2817	0.82
Total..	1955	71615	2.73

Table No.13.3

No.of vehicles in Kasaragod and Kerala 1984-85 to 1992-93

Year	Kasaragod District	Kerala State	Percentage
1984-85	5514	319259	1.73
1985-86	6863	361617	1.90
1986-87	8911	414300	2.15
1987-88	10499	473789	2.22
1988-89	11200	523343	2.14
1989-90	13786	581054	2.37
1990-91	14793	647742	2.28
1991-92	16196	708172	2.29
1992-93	17900	781398	2.29
Index of growth 1984-85 = 100)	384.63	244.75	

OFFICE OF THE REGISTER

1911

1	2	3	4	5
6	7	8	9	10
11	12	13	14	15
16	17	18	19	20
21	22	23	24	25
26	27	28	29	30
31	32	33	34	35
36	37	38	39	40
41	42	43	44	45
46	47	48	49	50
51	52	53	54	55
56	57	58	59	60
61	62	63	64	65
66	67	68	69	70
71	72	73	74	75
76	77	78	79	80
81	82	83	84	85
86	87	88	89	90
91	92	93	94	95
96	97	98	99	100

1912

1	2	3	4	5
6	7	8	9	10
11	12	13	14	15
16	17	18	19	20
21	22	23	24	25
26	27	28	29	30
31	32	33	34	35
36	37	38	39	40
41	42	43	44	45
46	47	48	49	50
51	52	53	54	55
56	57	58	59	60
61	62	63	64	65
66	67	68	69	70
71	72	73	74	75
76	77	78	79	80
81	82	83	84	85
86	87	88	89	90
91	92	93	94	95
96	97	98	99	100

1913

Table No.13.4

No.of Road accidents, No.of persons injured and
No.of person killed

Year	Kerala State			Kasaragod Dist.		
	No.of accidents	No. injured	No. Killed	No.of accidents	No. Indured	No. Killed
1988-89	14933	20098	1604	272	357	38
1989-90	17729	25758	1814	327	519	54
1990-91	20707	27845	1732	314	413	53
1991-92	24674	32421	1952	399	584	52
1992-93	26646	37111	1886	399	584	52

Source DGP (ER.1993)

N/-

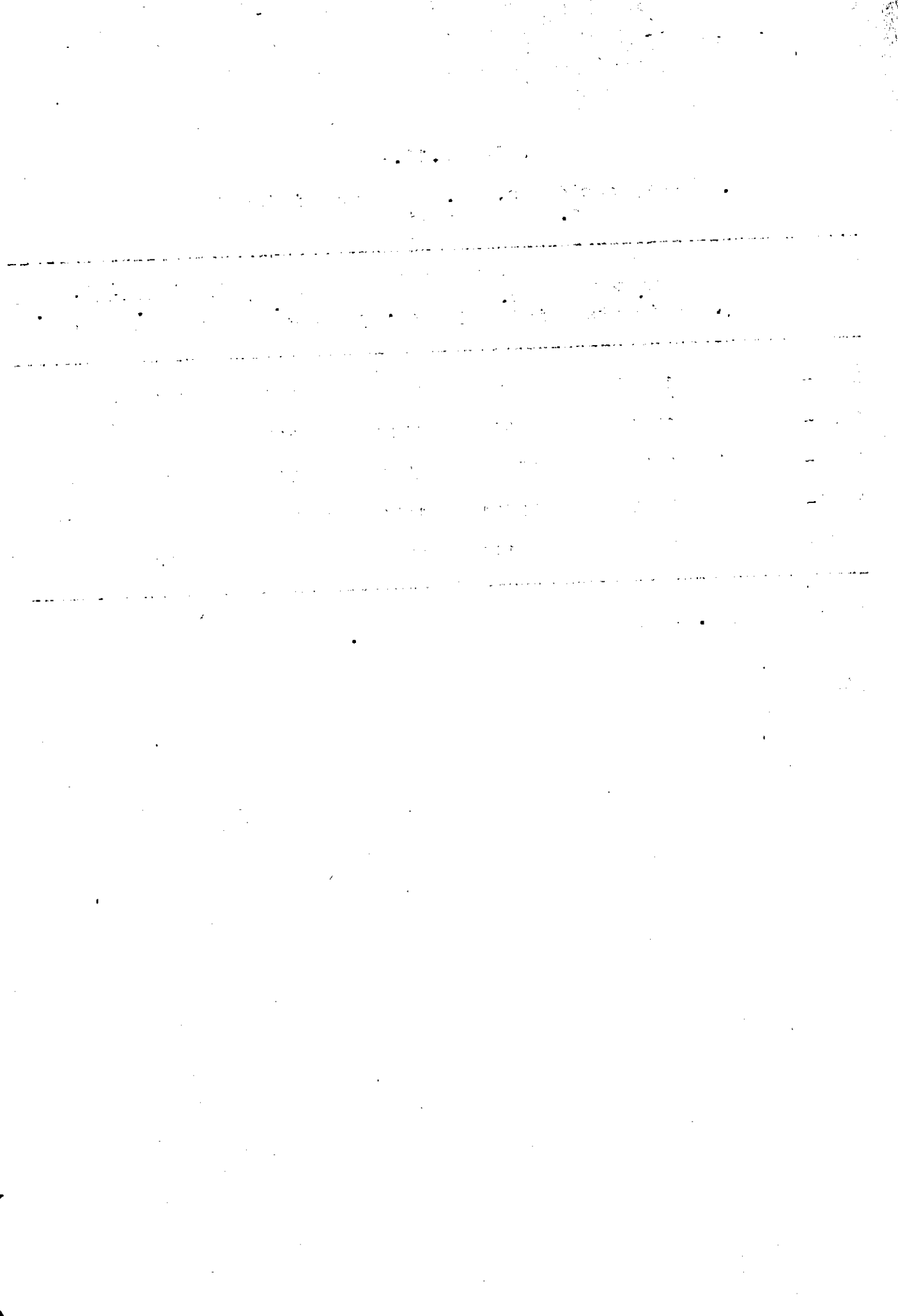

TABLE NO. XIII (13.5)

Length of Roads in Kasaragod District

Name of Block/ Municipality	Length of N.H	State Highway	Length of Roads under P.W.D				Total P.W.D Roads.						
			Major Dist. Roads Black	Other Dist. Roads Black	Earthen Total	Village Roads Earthen Total							
1	2	3	4	5	6	7	8	9	10	11	12	13	
Kanhangad Block	17.400	x	42.175	-	42.175	46.715	-	46.715	83.221	23.600	106.821	195.711	
Nileswaram "	11.500	-	-	-	-	88.866	-	88.866	152.060	-	152.060	240.926	
Kahhangad Municipality	9.100	-	2.000	-	2.000	7.230	-	7.230	5.970	-	5.970	15.200	
Hosdurg Taluk	Total	38.000	-	44.175	-	44.175	142.811	-	142.811	241.251	23.600	264.851	451.837
Kasaragod Block	16.915	4.000	44.000	44.175	44.175	67.931	6.500	74.431	34.350	44.950	79.300	201.906	
Manjeswar Block	24.835	24.967	-	-	-	128.574	5.000	133.574	79.580	68.448	148.028	306.569	
Kasaragod Municipality	6.200	-	1.250	-	1.250	7.200	-	7.200	-	-	-	8.450	
Kasaragod Taluk	Total	47.950	28.967	45.425	-	45.425	203.705	11.500	215.205	113.930	113.398	227.328	
Kasaragod Dist.	Total	85.950	28.967	89.600	-	89.600	346.516	11.500	358.016	136.998	492.179	968.762	

Contd.....

RECEIVED BY: [Illegible]

RECEIVED BY: [Illegible]

RECEIVED BY: [Illegible]

RECEIVED BY: [Illegible]

RECEIVED BY: [Illegible]

RECEIVED BY: [Illegible]

RECEIVED BY: [Illegible]

RECEIVED BY: [Illegible]

RECEIVED BY: [Illegible]

Form of [Illegible]

[Illegible]

TABLE NO. (13.5)

Length of Roads in Kasaragod Dist.

Name of Block/ Municipality	Length of Panchayath Roads			Length of Railway track	No. of stations			Length of coastal line	Length of River	
	Black tapped	Metteled	Earthen		Total	Rail-way	Bus			Ferry
	14	15	16	17	18	19	20	21	22	23
Kanhanged Block	151.583	239.252	732.855	1123.690	11.000	2	2	2	17.000	45.000
Mileswar Block	120.480	352.973	500.638	974.091	21.000	4	6	20	23.000	134.500
Kanhanged Municipality	57.680	8.450	45.550	111.680	8.000	1	1	-	10.000	9.000
Hosdurg Taluk										
Total.	329.743	600.675	1279.043	2209.461	40.000	7	9	22	50.000	188.500
Kasaragod Block	91.874	217.020	729.574	1038.468	46.000	1	1	4	9.000	66.000
Manjeswar Block	47.870	47.980	935.711	1031.561	24.000	3	4	1	24.000	25.000
Kasaragod Municipality	43.785	-	10.063	53.848	6.000	1	1	2	6.000	N.A
Kasaragod Taluk										
Total.	183.529	265.000	1675.348	2123.877	76.000	5	6	7	39.000	91.000
Kasaragod Dist.										
Total.	513.272	865.675	2954.391	4333.338	116.000	12	15	29	89.000	279.500

REPORT

REPORT

REPORT

REPORT

REPORT

REPORT

REPORT

REPORT

REPORT

REPORT

REPORT

REPORT

REPORT

REPORT

REPORT

REPORT

REPORT

REPORT

REPORT

REPORT

REPORT

REPORT

REPORT

REPORT

REPORT

REPORT

REPORT

REPORT

REPORT

REPORT

REPORT

REPORT

REPORT

REPORT

REPORT

REPORT

REPORT

REPORT

REPORT

REPORT

REPORT

REPORT

REPORT

REPORT

REPORT

REPORT

REPORT

REPORT

REPORT

REPORT

REPORT

REPORT

REPORT

REPORT

REPORT

REPORT

REPORT

REPORT

REPORT

REPORT

REPORT

REPORT

REPORT

REPORT

REPORT

REPORT

REPORT

REPORT

REPORT

REPORT

REPORT

REPORT

REPORT

REPORT

REPORT

REPORT

REPORT

REPORT

REPORT

REPORT

REPORT

REPORT

REPORT

REPORT

REPORT

REPORT

REPORT

REPORT

REPORT

REPORT

REPORT

REPORT

REPORT

REPORT

REPORT

REPORT

REPORT

REPORT

REPORT

REPORT

REPORT

REPORT

REPORT

REPORT

REPORT

REPORT

REPORT

REPORT

REPORT

REPORT

TABLE No. XIV

XIV POST OFFICES AND TELEPHONE EXCHANGES

There are 227 Post Offices in Kasaragod. Each Post Office covers an area of 1011 ha. and an average of 5584 persons. There are 40 Telephone Exchanges. The total number of connections as on 31-3-94 is 16201. The number of Telephone connections per lakh population is 1511. In 1984 at the time of formation there were only 213 Post Offices and 29 Telephone Exchanges.

GAS CONNECTION

There are 4 cooking gas agencies working in Kasaragod Dist. Total number of Gas connections given as on 31-3-94 is 15785/ No. of Domestic connections are 15620. The percentage of household having gas connection is 8.6 only. There are only two private gas agencies in the district with very limited number of connections (1800)

.....

THE STATE

DEPARTMENT OF REVENUE

There are 227 Post Offices in the State. The total area of the State is 1011 sq. miles. The total population is 1,000,000. The total number of Post Offices is 227. The total number of Post Offices in the State is 227. The total number of Post Offices in the State is 227.

DEPARTMENT OF REVENUE

The total number of Post Offices in the State is 227. The total number of Post Offices in the State is 227. The total number of Post Offices in the State is 227. The total number of Post Offices in the State is 227. The total number of Post Offices in the State is 227.

.....

Table No.14.1

**Post Offices in Kasaragod Dist. and Kerala State
1992-93**

No.of Offices	Kasaragod	Kerala	% to State total
1. Head Office	2	51	3.92
2. Sub Offices Deptl.	29	1415	2.05
3. Extra Dept.	17	544	3.13
4. Branches	179	2889	6.20
Total..	227	4995	4.54
Area served by one P.O (Ha.)	1011	778	129.94
No.of persons served by one P.O	5584	5982	93.34

Table No.14.2

**Block wise number of Telephone X'Changes in Kasaragod
and No.of connections as on 1.4.94**

Sl.No.	Name of Block/ Municipality	No.of X'change	Capacity	Connection
1.	Kasaragod (B)	9	2056	1497
2.	Manjeswar (B)	9	4243	3266
3.	Kanhangad (B)	11	3924	2488
4.	Nileswar (B)	8	4208	3174
5.	Kasaragod (M)	1	4000	3854
6.	Kanhangad (M)	2	2400	1922
Total..		40	20831	16201

N/-

SECRET

CONFIDENTIAL

SECRET

[The following text is extremely faint and illegible due to the quality of the scan. It appears to be a series of lines of text, possibly a list or a document, but the characters are not discernible.]

TABLE No. XV

XV WATER SUPPLY, ELECTRICITY AND GAS-KASARAOGD

WATER SUPPLY:

As on 31-3-'93 there are 85 Rural Water Supply Scheme in Kasaragod District, which covers a population of 2.90 Lakhs. Urban water supply scheme covers 2.58 Lakh persons. Population covered under Rural water supply scheme from 1984-85 and Urban water supply from 90-91 are given in the tables.

Ground water department has dug tube wells as noted below:

1991-92	-	31 Nos.
1992-93	-	7 Nos.
1993-94	-	9 Nos.

ELECTRICITY:

There are ^{no} generator centres in Kasaragod. Hence this Dist. faces acute voltage shortage problem. There is proposal to establish two generating centres in Kasaragod.

There are 8 Major Sections and 8 Satelite Sections for K.S.E.B in Kasaragod. As on 1.1.94 there were 130224 connections issued of which 87676 was domestic. Only 48 percenta of the households in Kasaragod got electric connections.

GAS:

There are four distribut~~ing~~ing centres for Gas. Total connections as on 1.4.94 is 15620. Besides there are two private Gas agencies also functioning.

.....

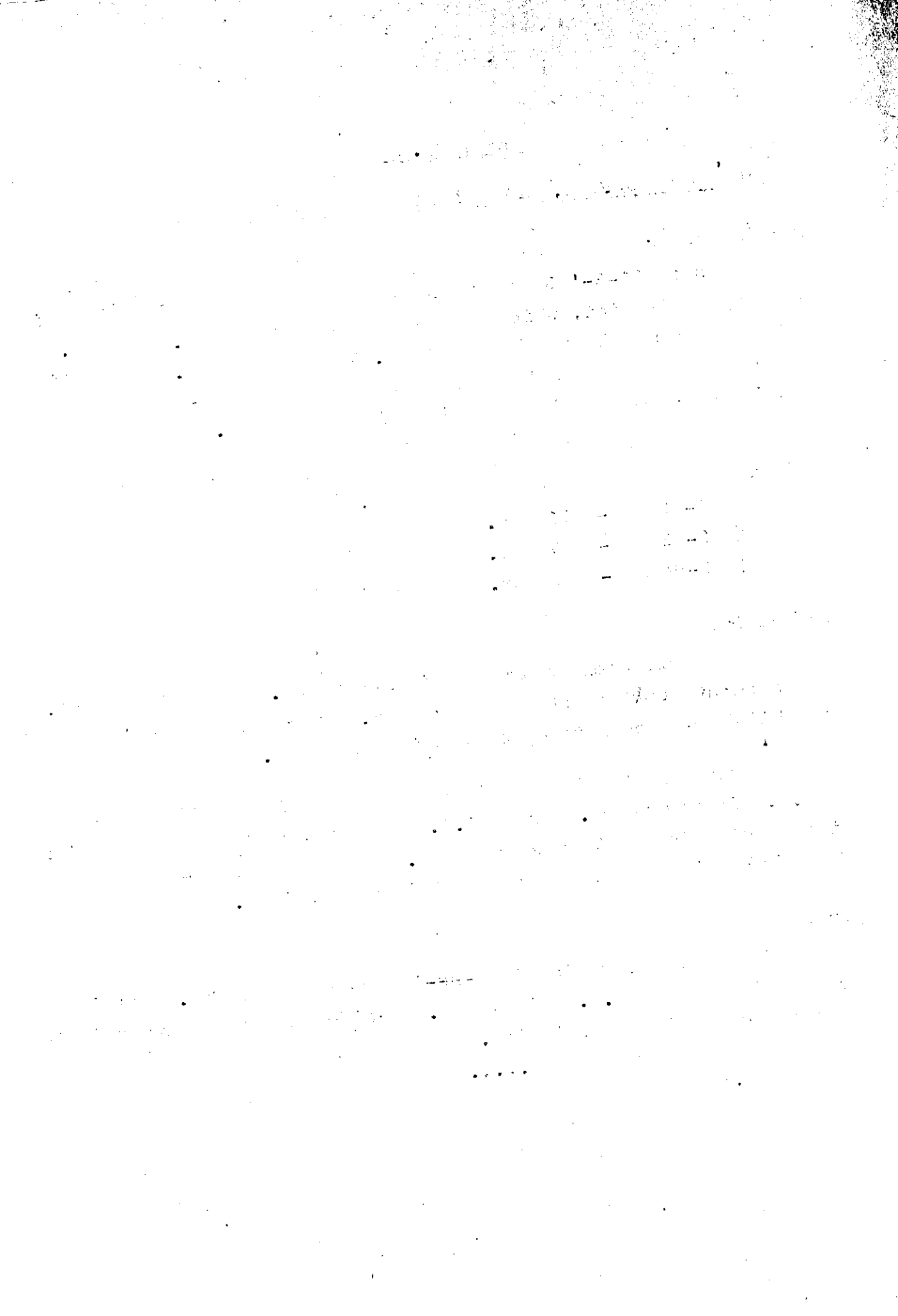

Table No.15.1

WATER SUPPLY SCHEME 1993

Item	Kasaragod District	Kerala State	% to State
(a) No.of Rural Supply Schemes in operation	85	1720	4.94
(b) No.of houses connected	5625	226570	2.48
(c) No.of stand posts	2125	106317	2.00
(d) Population covered by Rural Water Supply (Lakhs person)	2.90	88.35	3.28
(e) Population covered by Urban Water Supply (Lakhs population)	2.58	50.50	5.11
(f) Villages covered with protection	62	290	21.38
(g) Villages covered with population benefitted	1219	8835	13.80

Source : ER 1993

N/-

1. of 1st

1. of 1st

Table No.15.2

Population covered under Rural and Urban Water Supply Scheme.

Year	Kasaragod	Kerala	%
I. Rural Water Supply (Lakh persons)			
1984-85	1.85	50.32	3.7
1985-86	2.04	55.42	3.7
1986-87	2.13	57.83	3.7
1987-88	2.25	62.98	3.6
1988-89	2.36	68.22	3.5
1989-90	2.45	73.02	3.4
1990-91	2.56	77.38	3.3
1991-92	2.81	83.36	3.4
1992-93	2.90	88.35	3.3
II. Urban Water Supply			
1990-91	2.21	47.71	4.6
1991-92	2.24	49.71	4.5
1992-93	2.58	50.50	5.1

Source : ER

Table No.15.3

E L E C T R I C I T Y

No. of Major Section: 8 No. of Satellite Section : 8

~~Table No.15~~

B. No. of Electric Connections as on 1.1.94

Name of Block/Municipality	No. of connection	
	Domestic	Others
1. Kanhangad (B)	16889	7270
2. Nileswar (B)	21889	8320
3. Kasaragod (B)	13849	5781
4. Manjeswar (B)	20202	7887
5. Kasaragod (M)	8753	5580
6. Kanhangad (M)	6094	3704
Total..	87676	38542

CONFIDENTIAL

CONFIDENTIAL - SECURITY INFORMATION

NAME	STATUS	REMARKS
A. J.
B.
C.
D.
E.
F.
G.
H.
I.
J.
K.
L.
M.
N.
O.
P.
Q.
R.
S.
T.
U.
V.
W.
X.
Y.
Z.

CONFIDENTIAL - SECURITY INFORMATION

NAME	STATUS	REMARKS
A.
B.
C.
D.
E.
F.
G.
H.
I.
J.
K.
L.
M.
N.
O.
P.
Q.
R.
S.
T.
U.
V.
W.
X.
Y.
Z.

TABLE No. (15.3)

E L E C T R I C I T Y

A. No. of Major sections	-	8
No. of Satellite sections (Sub)	-	<u>8</u>
Total	-	16 =====

B. No. of Electric Connections as on 1-1-94

Name of Block/Municipality	<u>No. of connections</u>	
	Domestic	Others.
1. Kanhangad (B)	16889	7270
2. Nileswaram (B)	21889	8320
3. Kasaragod (B)	13849	5781
4. Manjeswaram (B)	20202	7887
5. Kasaragod (M)	8753	5580
6. Kanhangad (M)	6094	3704
Total..	<u>87676</u> =====	<u>38542</u> =====

Table No. 124

of connections in ...

1000	-	...
100	-	...
10	-	...
1	-	...
0.1	-	...
0.01	-	...
0.001	-	...

...

Table No.15.5

A. Agency wise Gas connetions, Kasargod Dist. (1-4-94)

Name of agency	No. of connections	
	Domestic	Non-Domestic
1. Madonna - Kanhangad	3595	42
2. Nileswar - Nileswar	3488	6
3. Mallika - Kumbala (Manjesar Block)	3646	8
4. Maruthi - Kasaragod	4891	109
<hr/>		
Total connections	15620	165
No. of Household as per 1991 census -		181667
% of Household having Gas connection -		8.6%

B. Private gas agencies

	<u>No. of connection</u>
1. Feema with 4 centres	1650
2. Seema with 2 centres	150
Total..	1800

Source : Gas Agencies.

~~Table No.15.5.~~

1. 2. 3. 4. 5.

6. 7. 8. 9. 10.

11. 12. 13. 14. 15.

16. 17. 18. 19. 20.

21. 22. 23. 24. 25.

26. 27. 28. 29. 30.

31. 32. 33. 34. 35.

36. 37. 38. 39. 40.

41. 42. 43. 44. 45.

46. 47. 48. 49. 50.

51. 52. 53. 54. 55.

56. 57. 58. 59. 60.

61. 62. 63. 64. 65.

66. 67. 68. 69. 70.

71. 72. 73. 74. 75.

76. 77. 78. 79. 80.

81. 82. 83. 84. 85.

86. 87. 88. 89. 90.

91. 92. 93. 94. 95.

96. 97. 98. 99. 100.

101. 102. 103. 104. 105.

106. 107. 108. 109. 110.

111. 112. 113. 114. 115.

116. 117. 118. 119. 120.

121. 122. 123. 124. 125.

126. 127. 128. 129. 130.

131. 132. 133. 134. 135.

136. 137. 138. 139. 140.

141. 142. 143. 144. 145.

146. 147. 148. 149. 150.

151. 152. 153. 154. 155.

156. 157. 158. 159. 160.

161. 162. 163. 164. 165.

166. 167. 168. 169. 170.

171. 172. 173. 174. 175.

176. 177. 178. 179. 180.

181. 182. 183. 184. 185.

186. 187. 188. 189. 190.

191. 192. 193. 194. 195.

196. 197. 198. 199. 200.

201. 202. 203. 204. 205.

TABLE NO. XVI

XVI

MEDICAL FACILITIES

The Medical field of Kasaragod is only gathering momentum. At present there are 61 Allopathic, 35 Ayurvedic and 19 Homeopathic Hospitals/Dispensaries under Government sector in Kasaragod district, comprising of 657, 75 and 135 beds in the respective branches. The increase of institutions in this field is healthy as there were only 47 Govt. allopathic institutions in this district at the eve of ~~function~~ formation of the district in 1984. The exact figure of private medical facilities now available is yet to be collected, however as per quick estimates, there are more than 84 private hospitals/dispensaries functioning under allopathic system alone with a capacity of 650 beds.

The nearest Medical College is at Mangalapuram in Karnataka State, which is only 50 K.M away from Kasaragod Town.

.....



TABLE No.16,1

MEDICAL STATISTICS IN KASARAGOD DIST.
AND KERALA STATE - 1993.

Item	Kasaragod District	Kerala State	No. of Beds	
			Kasaragod	Kerala
<u>ALLOPATHI</u>				
(a) Hospitals Nos.	3	141	257	27037
(b) No. of PHC & MCH	49	918	111	5116
(c) No. of C.H.C	3	54	289	3285
(d) No. of Dispensaries	3	54	-	163
(e) No. of T. B. Centres/Clinic	1	22	-	453
(f) No. of Lepracy Units	2	15	-	993
Total..	61	1204	657	37047
<u>AYURVEDA</u>				
(a) No. of Hospitals	5	107	100	2259
(b) Dispensaries	30	566	35	673
Total..	35	673	135	2932
<u>HOMEOPATHI</u>				
(a) No. of Hospitals	3	31	75	950
(b) No. of Dispensaries*	16	360	-	-
Total..	19	391	75	950
Total No. of Hospitals/ Dispensaries	115	2268	867	40074
No. per Lakh population	11	8	81	138

1903

STATE OF TEXAS
 DEPARTMENT OF COMMERCE
 BUREAU OF STATISTICS

Year	Value	Quantity	Unit	Description
1903	100	100	100	...
1902	100	100	100	...
1901	100	100	100	...
1900	100	100	100	...
1899	100	100	100	...
1898	100	100	100	...
1897	100	100	100	...
1896	100	100	100	...
1895	100	100	100	...
1894	100	100	100	...
1893	100	100	100	...
1892	100	100	100	...
1891	100	100	100	...
1890	100	100	100	...
1889	100	100	100	...
1888	100	100	100	...
1887	100	100	100	...
1886	100	100	100	...
1885	100	100	100	...
1884	100	100	100	...
1883	100	100	100	...
1882	100	100	100	...
1881	100	100	100	...
1880	100	100	100	...
1879	100	100	100	...
1878	100	100	100	...
1877	100	100	100	...
1876	100	100	100	...
1875	100	100	100	...
1874	100	100	100	...
1873	100	100	100	...
1872	100	100	100	...
1871	100	100	100	...
1870	100	100	100	...
1869	100	100	100	...
1868	100	100	100	...
1867	100	100	100	...
1866	100	100	100	...
1865	100	100	100	...
1864	100	100	100	...
1863	100	100	100	...
1862	100	100	100	...
1861	100	100	100	...
1860	100	100	100	...
1859	100	100	100	...
1858	100	100	100	...
1857	100	100	100	...
1856	100	100	100	...
1855	100	100	100	...
1854	100	100	100	...
1853	100	100	100	...
1852	100	100	100	...
1851	100	100	100	...
1850	100	100	100	...
1849	100	100	100	...
1848	100	100	100	...
1847	100	100	100	...
1846	100	100	100	...
1845	100	100	100	...
1844	100	100	100	...
1843	100	100	100	...
1842	100	100	100	...
1841	100	100	100	...
1840	100	100	100	...
1839	100	100	100	...
1838	100	100	100	...
1837	100	100	100	...
1836	100	100	100	...
1835	100	100	100	...
1834	100	100	100	...
1833	100	100	100	...
1832	100	100	100	...
1831	100	100	100	...
1830	100	100	100	...
1829	100	100	100	...
1828	100	100	100	...
1827	100	100	100	...
1826	100	100	100	...
1825	100	100	100	...
1824	100	100	100	...
1823	100	100	100	...
1822	100	100	100	...
1821	100	100	100	...
1820	100	100	100	...
1819	100	100	100	...
1818	100	100	100	...
1817	100	100	100	...
1816	100	100	100	...
1815	100	100	100	...
1814	100	100	100	...
1813	100	100	100	...
1812	100	100	100	...
1811	100	100	100	...
1810	100	100	100	...
1809	100	100	100	...
1808	100	100	100	...
1807	100	100	100	...
1806	100	100	100	...
1805	100	100	100	...
1804	100	100	100	...
1803	100	100	100	...
1802	100	100	100	...
1801	100	100	100	...
1800	100	100	100	...

Table No.162

NO.OF RURAL FAMILY WELFARE CENTRES 1993

	Main centre	Sub centre	Total
Kasaragod District	44	161	205
Kerala State	871	4223	5094
% to State	5.05	3.81	4.02

Source: E Review 93.

Table No.16.3

BIRTH RATE DEATH RATE AND INFANT
MORTALITY - KERALA STATE

Year	Birth rate/ 1000 popu- lation.	Death rate/ 1000 popu- lation	Infant mortality 1000popu- lation.
1990	20.3	6.1	21
1991	19.8	5.8	17
1992	18.1	6.0	16

N/-



Table No.16.4

TARGETS AND ACHIEVEMENTS UNDER FAMILY WELFARE PROGRAMME
KASARAGOD DISTRICT 1992-93, 93-94

Item	1992-93		1993-94	
	Target	Achievement	Target	Achievement
1. Sterlization P.P.S	1250	2080	1000	2037
2. Other methods	3000	1767	2500	1042
3. IUD Insuptions	4500	3048	3600	3565
4. C.C target	10200	10500	13000	10898
5. T.T Pregnant women	21250	24474	22500	24103
6. DPT	20300	22776	20500	26341
7. Polio	20300	23077	20500	26441
8. DCG	20300	25059	20500	28051
9. DT	19250	7080	19250	22628
10. TT 10 Years	18424	8165	18424	8036
11. TT 16 years	18424	7439	18424	7839

N/-

1950

1951

1952

1953

1954

1955

1956

1957

1958

1959

1960

1961

1962

1963

1964

1965

1966

1967

1968

1969

1970

1971

1972

1973

1974

1975

1976

1977

1978

1979

1980

1981

1982

1983

1984

1985

1986

1987

1988

1989

1990

1991

1992

1993

1994

1995

1996

TABLE No. XVII

XVII PRICE SITUATION/TREND.

There is a network of price collecting centres under the Market Intelligence wing attached to the Directorate of Economics and Statistics, Thiruvananthapuram, of which two centres are in Kasaragod District. The daily prices collected from these centres at Kasaragod and Kanhnagd are broadcasted through the Kannur Station of A.I.R everyday. Daily retail price of almost 50 items of essential commodities are collected and furnished to civil supplies and other departments so as to monitor price situation.

The Consumer Price Index exclusively for Kasaragod District is yet to be worked out, as it may involve a lot of surveys and studies. However for the time being the Price Index of Kannur is used for Kasargod also, since Kasaragod was an integral part of Kannur District till its bifurcation in 1984. The retail price of consumer goods reflected a general increase during 1993-94 whereas the wholesale price of Farm products indicated a downward trend. The Consumer Price Index of Kannur raised from 591 point in April 1993 to 657 point in April 94.

.....

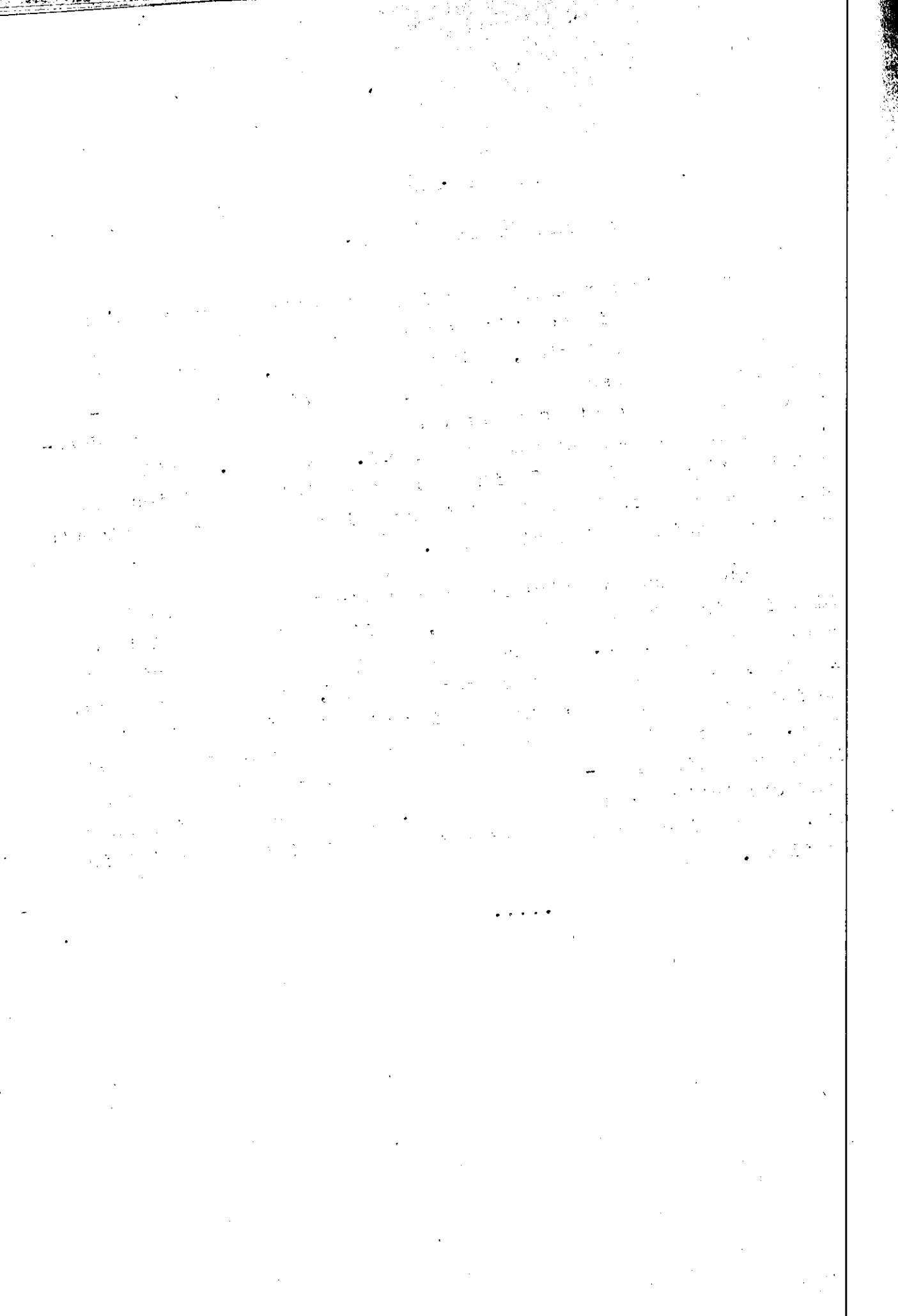

Table No.17.1

Retail price of Essential Commodities in Kasaragod District
for the year 1993- 1994.

Sl. No.	Commodities/Variety	Unit	Year					8
			26-3-93	25-5-93	24-9-93	31-12-93	25-3-94	
1	2	3	4	5	6	7	8	
1. (a)	Rice	Kg.	6.50	6.70	6.60	6.70	7.10	
	a) Matta	"	-	6.70	6.60	6.70	7.10	
	b) Local	"	-	6.60	6.50	6.80	7.20	
	f) Rose	"	-	6.60	6.50	6.80	7.20	
2	(b) White Rice	"	6.30	6.20	6.20	6.30	6.60	
	a) Andhra white	"	6.30	6.20	6.20	6.30	6.60	
	b) Palakkadan	"	-	6.20	6.20	6.30	6.60	
2.	Greengram (Medium)	"	15.00	16.00	14.00	14.00	14.00	
3.	Blackgram (Spilt without husk)	"	14.00	13.00	14.00	14.00	16.00	
4.	Redgram	"	12.00	12.50	12.50	12.00	12.00	
5.	Dhall	"	18.00	17.00	17.00	18.00	18.00	
6.	Sugar (Open market)	"	10.70	10.50	11.00	13.00	13.50	
7.	Milk (Cows)	Ltr.	8.00	8.00	8.00	8.00	8.00	
8.	Tea (Kannan Devan green pkt. 500grm.	500grm.	31.50	34.75	34.75	34.75	34.75	
9.	Coffee Powder (Brokk Bond)	500grm.	25.50	25.50	30.00	30.00	33.50	
10.	Egg Hen's (White legon)	1 Dozen	12.00	12.00	N.A	14.40	12.00	
11.	Button with Bone	1 Kg.	55.00	55.00	54.00	60.00	65.00	
12.	Coconut oil	"	53.00	47.00	46.00	38.00	37.50	
13.	Groundnut Oil	"	37.00	32.00	34.00	34.00	34.00	
14.	Refined Oil (a) Postman	Litre	57.95	44.00	50.55	56.25	58.70	
	(b) Sanola	"	-	-	41.75	43.75	43.75	
15.	Gingly Oil (Pandy loose)	Kg.	46.00	44.00	44.00	44.00	47.00	

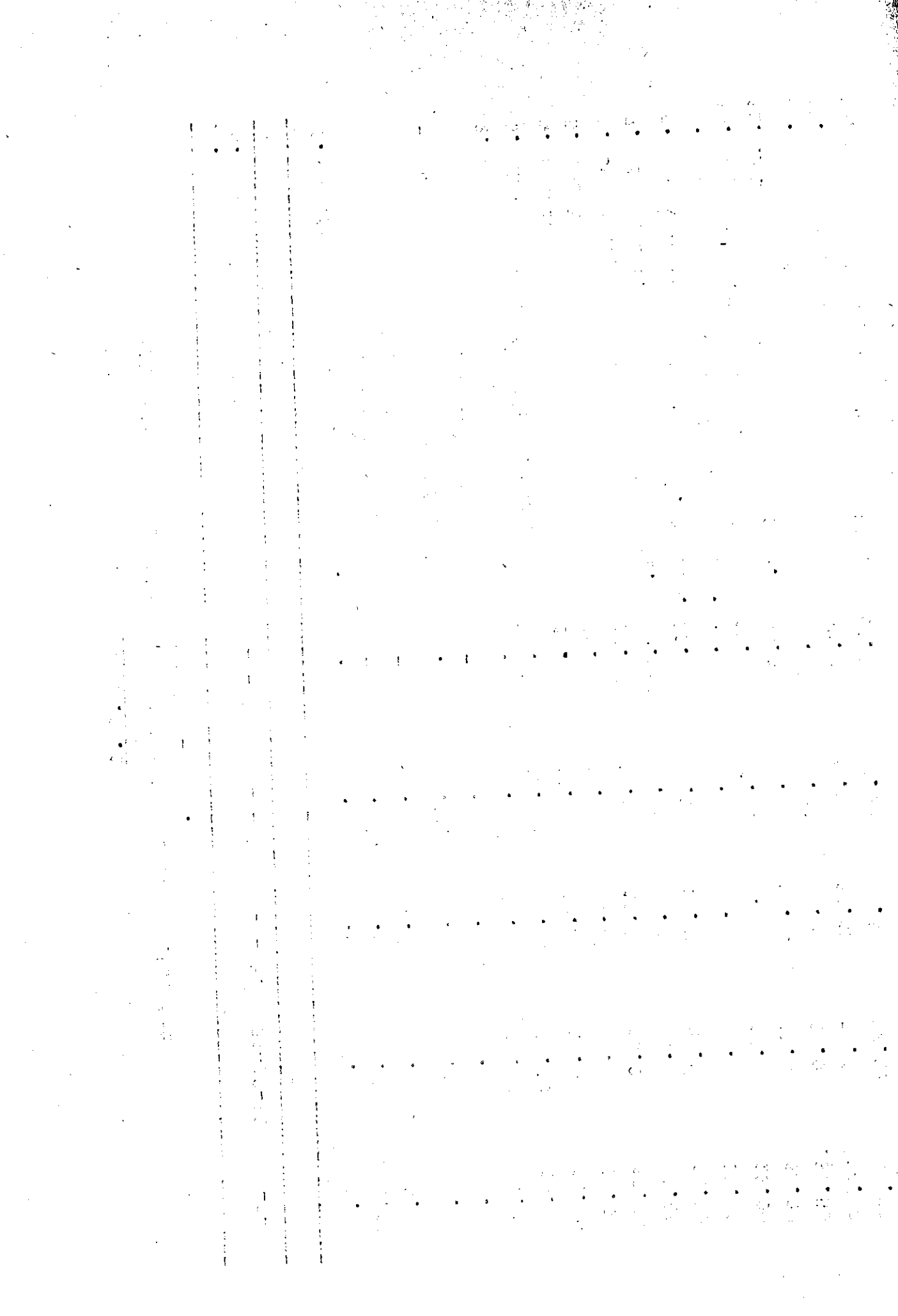

Table No.17.1

: 2 :

1	2	3	4	5	6	7	8
16. Coconut without husk		100 Nos.	470.00	400.00	380.00	315.00	320.00
17. Coriandar		Kg.	19.00	18.00	18.00	18.00	18.00
18. Chillies (Madras)		"	38.00	26.00	23.00	21.00	22.00
19. Onion small		"	8.00	9.00	10.00	12.00	10.00
20. Tamarind without seed		"	13.00	15.00	15.00	15.00	15.00
21. Chenai		"	7.00	10.00	6.00	5.00	6.00
22. Tapioca (Raw)		"	3.00	N.T	NIT	3.00	3.50
23. Potato		"	4.00	5.00	5.00	7.00	5.00
24. Brinjaj		"	4.00	5.00	5.00	6.00	5.00
25. Cucumber		"	3.00	3.50	4.00	4.00	3.00
26. Laddes finger		"	8.00	6.00	6.00	12.00	9.00
27. Cabage		"	4.00	10.00	4.00	4.00	4.00
28. Chillies green		"	10.00	9.00	10.00	10.00	12.00
29. Banana		"	7.00	9.00	9.00	7.00	8.00
30. Plantain green		"	6.00	6.00	7.00	5.00	6.00
31. Fire wood	(a) Rubber	1 Quintal	-	110.00	120.00	120.00	120.00
	(b) Sawmill wate	"	-	110.00	120.00	120.00	120.00
	(c) Tamarind	"	-	110.00	120.00	120.00	120.00
	(d) Local split	"	120.00	120.00	130.00	130.00	130.00

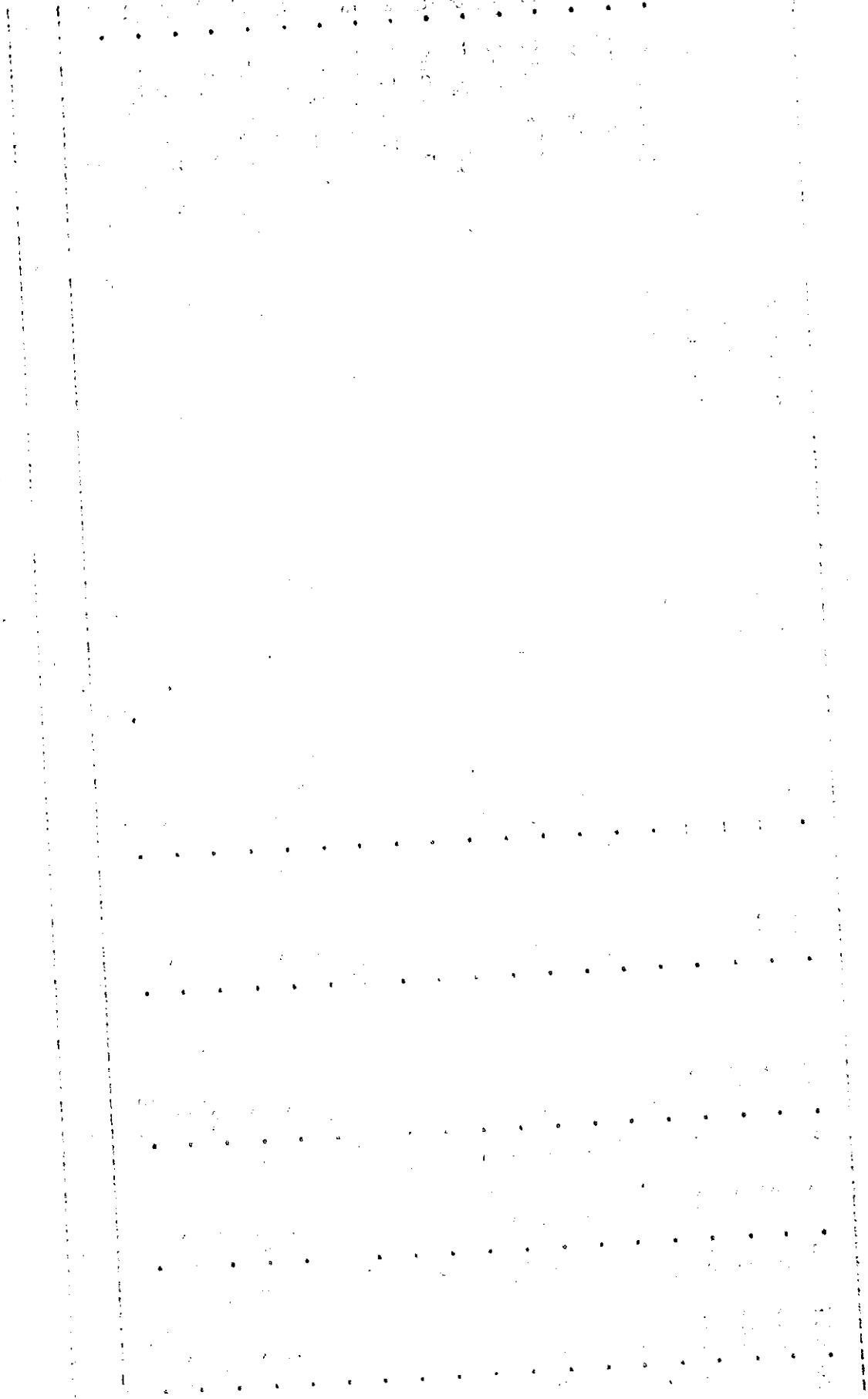

Table No. ~~132~~ 17.2

Wholesale price of Agricultural commodities in Kasaragod & Kanhangad centre - Quarterly

Quarter ended on	Coconut Oil Qtl.	Copra Qtl.	Pepper Qtl.	Coconut without husk 1000 Nos.	Areanutt 1000 Nos.	Banana green 1000 Nos.	Cashewnut Qtl.	Arecanut (new) Qtl.	Arecanut (old) Qtl.	DRY Qtl.	Rubber Qtl.
KASARAGOD											
26-12-92	5100/-	3100/-	2750/-	4800/-	350/-	1000/-	N.T	6300/-	-	-	-
26-6-93	5000/-	2900/-	2500/-	4600/-	360/-	850/-	2300/-	5600/-	-	-	-
30-9-93	4400/-	2400/-	2750/-	4000/-	490/-	1100/-	2000/-	4500/-	5700/-	-	-
25-6-93	4400/-	2400/-	2750/-	4000/-	490/-	1100/-	2000/-	4500/-	5700/-	-	-
30-9-93	4150	2450/-	3800/-	3800/-	430/-	1150/-	NT	6100/-	6800/-	-	-
31-12-93	3500/-	1950/-	3800/-	3150/-	350/-	975/-	N.T	4600/-	5900/-	-	-
30-3-94	3400/-	2100/-	4700/-	3200/-	360/-	1075/-	2300/-	5100/-	N.T	N.T	-
24-6-94	3400/-	2025/-	4600/-	2750/-	350/-	1350/-	N.T	5900/-	N.T	N.T	-
HOSDURG											
26-12-93	4933/-	3000/-	2800/-			1035/-	N.T	4600/-	-	-	2100/-
26-3-93	4900/-	2875/-	2500/-			900/-	2500/-	4400/-	-	-	2400/-
25-6-93	4167/-	2300/-	2700/-			1500/-	N.T	4300/-	-	-	2500/-
30-9-93	4133/-	2500/-	4000/-			1083/-	N.T	6000/-	-	-	2310/-
31-12-93	3400/-	1900/-	3800/-			1085/-	N.T	4300/-	-	-	2250/-
30-3-94	3433/-	2000/-	4600/-			1085/-	2300/-	4800/-	-	-	2500/-
24-6-94	3400/-	1850/-	4700/-			1365/-	N.T	5800/-	-	-	2600/-

1	2	3	4	5	6	7	8	9	10	11	12	13	14	15	16	17	18	19	20	21	22	23	24	25	26	27	28	29	30	31	32	33	34	35	36	37	38	39	40	41	42	43	44	45	46	47	48	49	50	51	52	53	54	55	56	57	58	59	60	61	62	63	64	65	66	67	68	69	70	71	72	73	74	75	76	77	78	79	80	81	82	83	84	85	86	87	88	89	90	91	92	93	94	95	96	97	98	99	100
1	2	3	4	5	6	7	8	9	10	11	12	13	14	15	16	17	18	19	20	21	22	23	24	25	26	27	28	29	30	31	32	33	34	35	36	37	38	39	40	41	42	43	44	45	46	47	48	49	50	51	52	53	54	55	56	57	58	59	60	61	62	63	64	65	66	67	68	69	70	71	72	73	74	75	76	77	78	79	80	81	82	83	84	85	86	87	88	89	90	91	92	93	94	95	96	97	98	99	100

Table No.17.3

K^o

CONSUMER PRICE INDEX NUMBER FOR KANNUR CENTRE (APPLICABLE KASARAGOD DISTRICT)
Base 1970*100

Year	Jan.	Feb.	March	April	May	June	July	Aug.	Sept.	Oct.	Nov.	Decm.
1990	419	420	422	425	430	435	442	444	444	443	453	458
1991	470	472	475	476	484	498	509	511	514	517	526	532
1992	540	541	540	543	546	551	556	556	559	568	573	576
1993	582	586	588	591	595	600	604	607	613	615	617	621
1994	628	643	649	657	664	675						

N/-

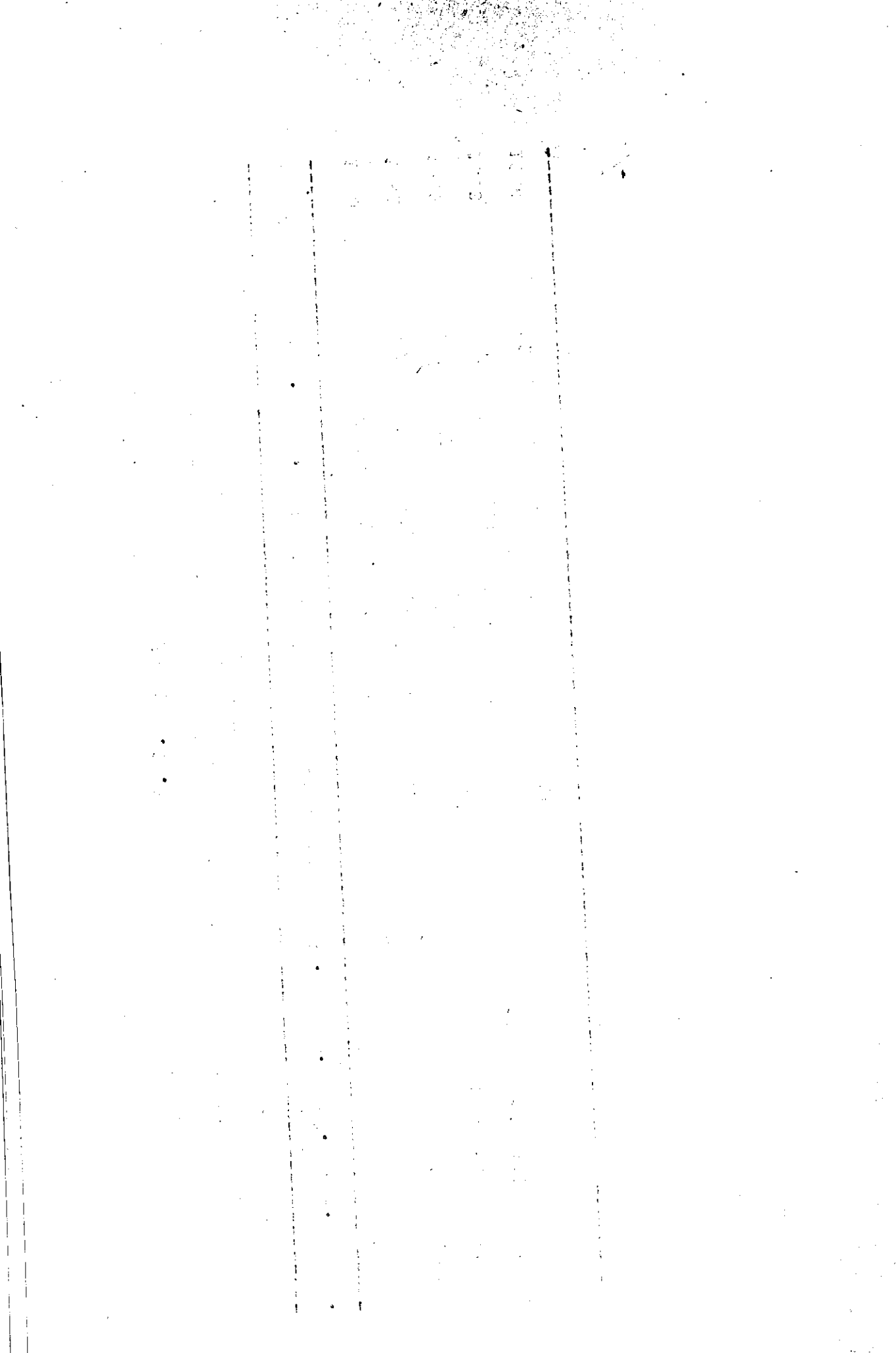

TABLE NO. XVIII

XVIII

UNEMPLOYMENT IN KASARAGOD

As on 31-3-94 there are 17537 persons in the live register of Kasaragod Taluk and 54341 persons in the live register ~~of Kasaragod~~ Hosdurg Taluk (Total 71878). Un-employment-dole worth Rs.18.01 lakhs was distributed during 93-94 to 2705 persons. Kasaragod accounts for only 2% of the registered job seekers in the state. As on 31-3-94 there are 16863 persons employed in Govt. or public sector undertakings.

.....

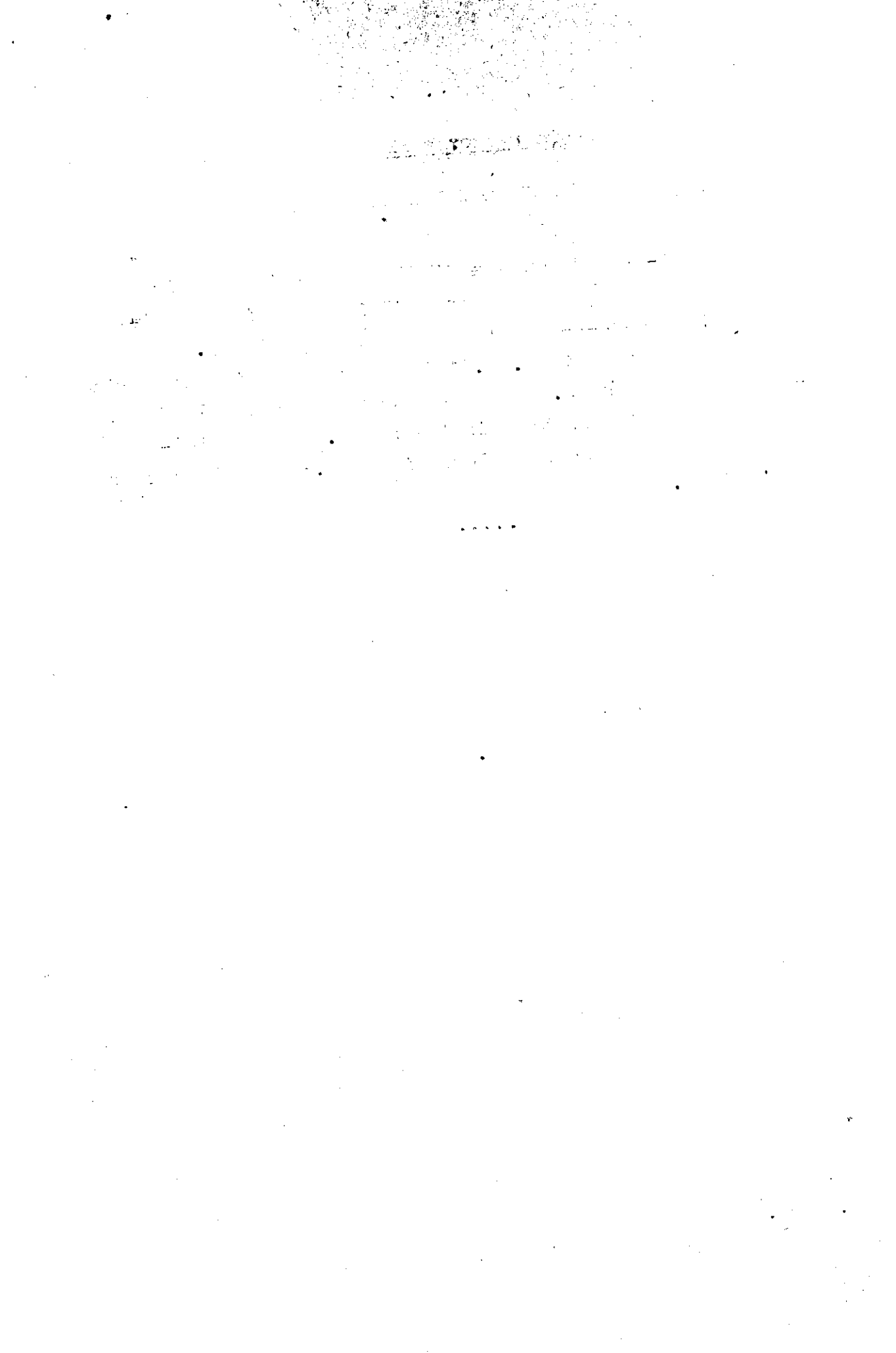

Table No.18.1

A. No.of work seekers in the live register

	<u>30-9-92</u>	<u>31-10-93</u>	<u>31-12-93</u>	<u>31-3-94</u>
Kasaragod Dist.	70828	81671	77170	71878
Kerala State	3964101	4278055	-	-
% to State Total	1.79	1.91	-	-

Source : ER 1992&93 Employment X8changes Kasaragod & Kanhangad.

B. No.of persons to whom unemployment dole is given

<u>Year</u>	<u>No.</u>	<u>Amount (Rs.)</u>
1991-92	2200	570660
1992-93	2766	2119360
1993-94	2705	1801240

C. No.of Employees in Govt. and Public sector in kasaragod as on 31-3-94)	Male	11815
)	Female	5048
)	Total	<u>16863</u> =====

D. No.of persons placed through Employment Exchange from 91-94) (3 years))	-	2486 =====
--	---	---------------

N/-

1. 2. 3. 4. 5.

... ..

E D U C A T I O N

In 1984 at the time of formation of District there were 206 L.P.S, 165 U.PS and 97 H.S. In 89-90 there were 262 L.P.S, 143 U.P.S and 98 High Schools. At present there are 253 L.P.S, 146 U.PS and 109 High Schools. Besides this there are 2 Central Schools, 1 Navodaya School and a Private CBSC School. The no. of un re^corganised, unregistered (in state Dept.) schools having L.P/U.P classes in CBSC/ I e s e is not available though a number of such schools are functioning in Kasaragod District. As per 6th working day status there were 239867 students in 19~~94~~⁹⁴⁻⁹⁵ school ^{year} as compared to 242733 students in 19~~93~~⁹³⁻⁹⁴. Number of girls students are 115564 and 117159 respectively. Number of SC/S[†] students in 1994-95 are 23893 (17659 SC) as compared 24176 (18337 SC) in 1993-94. There is a decrease in the total number of students.

There are 13 Fisheries Schools and 19 Welfare Schools under Govt. A Govt. School for blind students ~~is~~ functioning in Kasaragod. Also a School for deaf is functioning in Kasargod District under private Management.

41 Schools of the district are identified as un-economic out of 1165 schools in the state.

On an analysis of the number of students in 6th working day it is seen that there is a net decrease of 10,000 students in the schools which would not have happened since the number of out going students in standared X is about 15000 as compared to the enrolment of about 23000.

COLLEGES:

There are 3 Govt. (Arts and Science) Colleges and one private College in Kasaragod District. They are the Kasaragod Govt. College, (2) G.P.M Govt. College Manjeswar (3) Govt College Elerithattu and (4) Nehru Arts and Science College, Kanhangad. Besides this the self Financing Engineering College of LBS is in Chattanchal near Kasaragod (with 240 seats capacity). University of Calicut is running a BEd. centre with 200 seats in Kasaragod.

POST METRICULATION EDUCATION FACILITIES:

There are two Polytechnics. One Govt. Polytechnic is at Kasaragod and another private Polytechnic at Kanhangad. There are one Govt. I.T.I and 4 private I.T.C's in Kasaragod District. Also two production cum-training centre under S.C Department at Cheruvathur and Nileswaram.

There are 11 vocational Higher Secondary Schools and 4 Higher Secondary Schools in Kasaragod District.

There is one Navodaya Vidhyalaya with + 2 facilities at Peria. There are two Central Schools one at Vidhya Nagar and other at Kudlu. Details of other private C.B.S.C Schools with + 2 facilities are not completely available. Chinmaya Vidhyalaya and Abdull Memo. Schools are having CBSC +2 facilities.

There are 3 Teacher Training Institutes at Maipady, Kannivayal and at Nileswaram.

PARALLEL COLLEGES:

As per the results of survey conducted by the Department of Economics & Statistics in 1989 there are 60 Parallel/Tutorial Colleges out of a State total of 4601 numbers. Out of 60 Nos. 7 are Parallel Colleges 24 Parallel cum tutorial colleges and remaining Tutorial Colleges.

In 1989 there were 5674 students in these tutorials.

.....

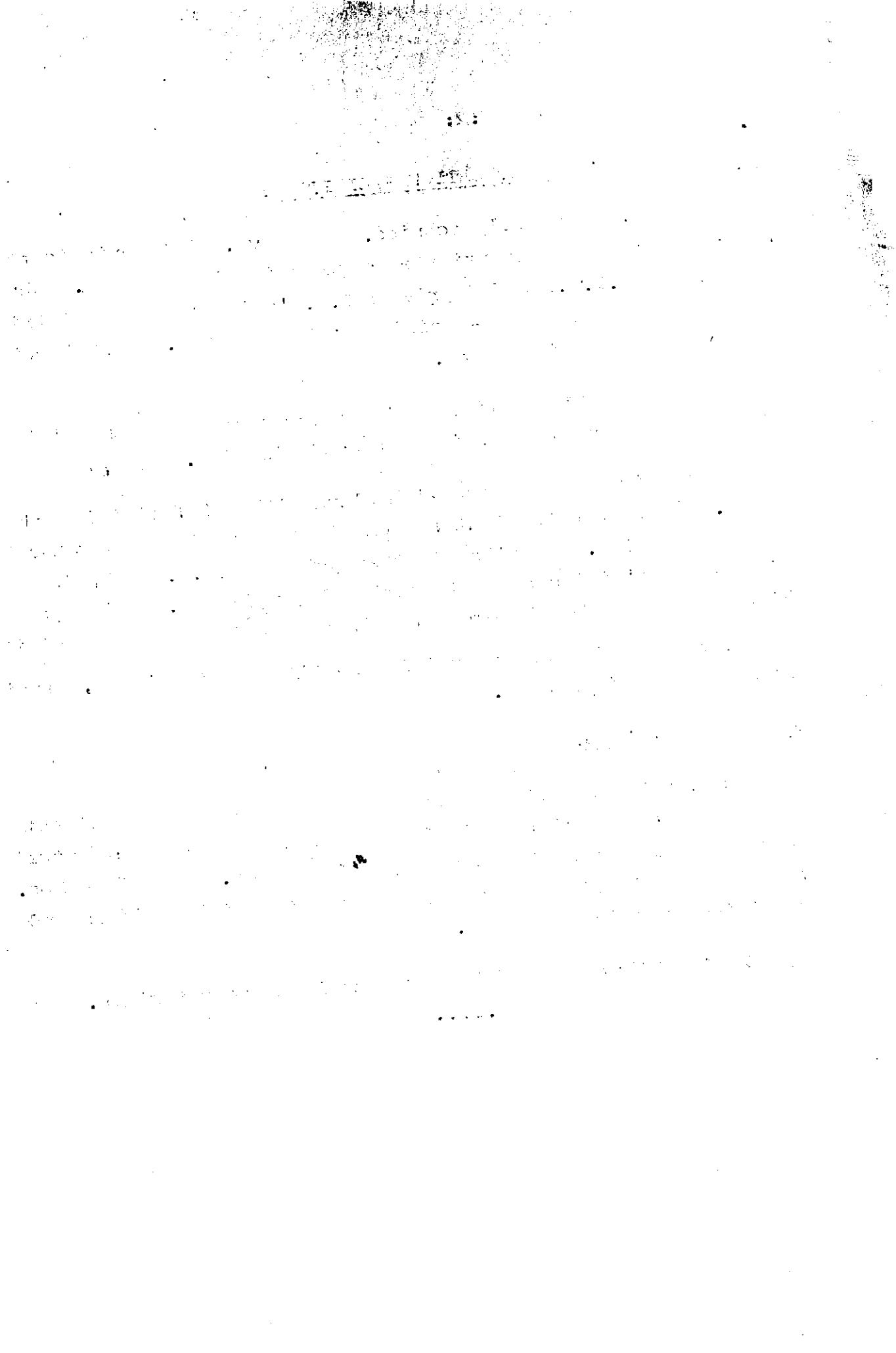

TABLE NO. 191

NUMBER OF EDUCATIONAL INSTITUTIONS UNDER THE CONTROL OF EDUCATION DEPARTMENT
KASARAGOD DISTRICT - 1994.

Name of Block/ Municipality	High Schools			Upper Primary Schools			Lower Primary Schools			Total	
	Govt. Aided	Un-aided	Total	Govt. Aided	Un-aided	Total	Govt. Aided	Un-aided	Total		
Kanhanged Block	25	3	28	23	7	30	36	10	46	104	
Nilleswaram Block	13	10	23	16	22	38	29	28	3	60	121
Kahhanged (M)	4	1	6	5	2	7	5	5	-	10	23
Hosdury Taluk Total	42	14	57	44	31	75	70	43	3	116	248
Kasaragod Block	18	5	23	15	9	25	31	21	-	52	100
Manjeswar Block	14	11	25	8	30	38	31	44	-	75	138
Kasaragod (M)	3	1	4	5	3	8	6	2	2	10	22
Kasaragod Taluk Total	35	17	52	28	42	71	68	67	2	137	260
Kasaragod District Total...	77	31	109	72	73	146	138	110	5	253	508

1900-1901

Received of the Treasurer of the Young Men's Association of the City of New York the sum of \$100.00 for the year ending 1901.

of the sum of \$100.00 of the Treasurer of the Young Men's Association of the City of New York the sum of \$100.00 for the year ending 1901.

Item	1900	1901	Total
Balance	100.00	0.00	100.00
Received	0.00	0.00	0.00
Expenses	0.00	0.00	0.00
Balance	100.00	0.00	100.00

Total \$100.00

Table No.19.2

6th Working day students Kasaragod District 1990-94

Year	All communities		
	Boys	Girls	Total
1990-91	125305	113865	239170
91-92	126544	115846	242390
92-93	126679	117159	243838
93-94	125423	117310	242733

Year	Scheduled caste students		
	Boys	Girls	Total
1990-91	8586	7778	16364
91-92	9420	8606	18026
92-93 ²⁾	N/A	N/A	18047
93-94 ²⁾	2	-	18337

Year	Scheduled Tribe students		
	Boys	Girls	Total
1990-91	3506	3260	6766
91-92	3136	2854	5990
92-93 ²⁾	-	-	6281
93-94 ²⁾	-	-	5839

N/- Sel ST not available separately.

Table No. 19.3

Annual Report 1981-82

Table

1981

1981

1981

1981

1981

1981

1981

1981

1981

1981

1981

1981

1981

1981

1981

Table No.19.3

6th working day students - Standard wise and SC/ST
1994-95

Standard	All communities	Scheduled Caste	Scheduled Tribe
I	23747	2007	621
II	24927	2093	568
III	26122	2221	694
IV	25677	2007	703
V	26218	2187	680
VI	25569	1721 1937	685 718
VII	25927	1721	685
VIII	24255	1481	640
IX	21383	1282	558
X	16045	783	367
Total	239867	17659	6234

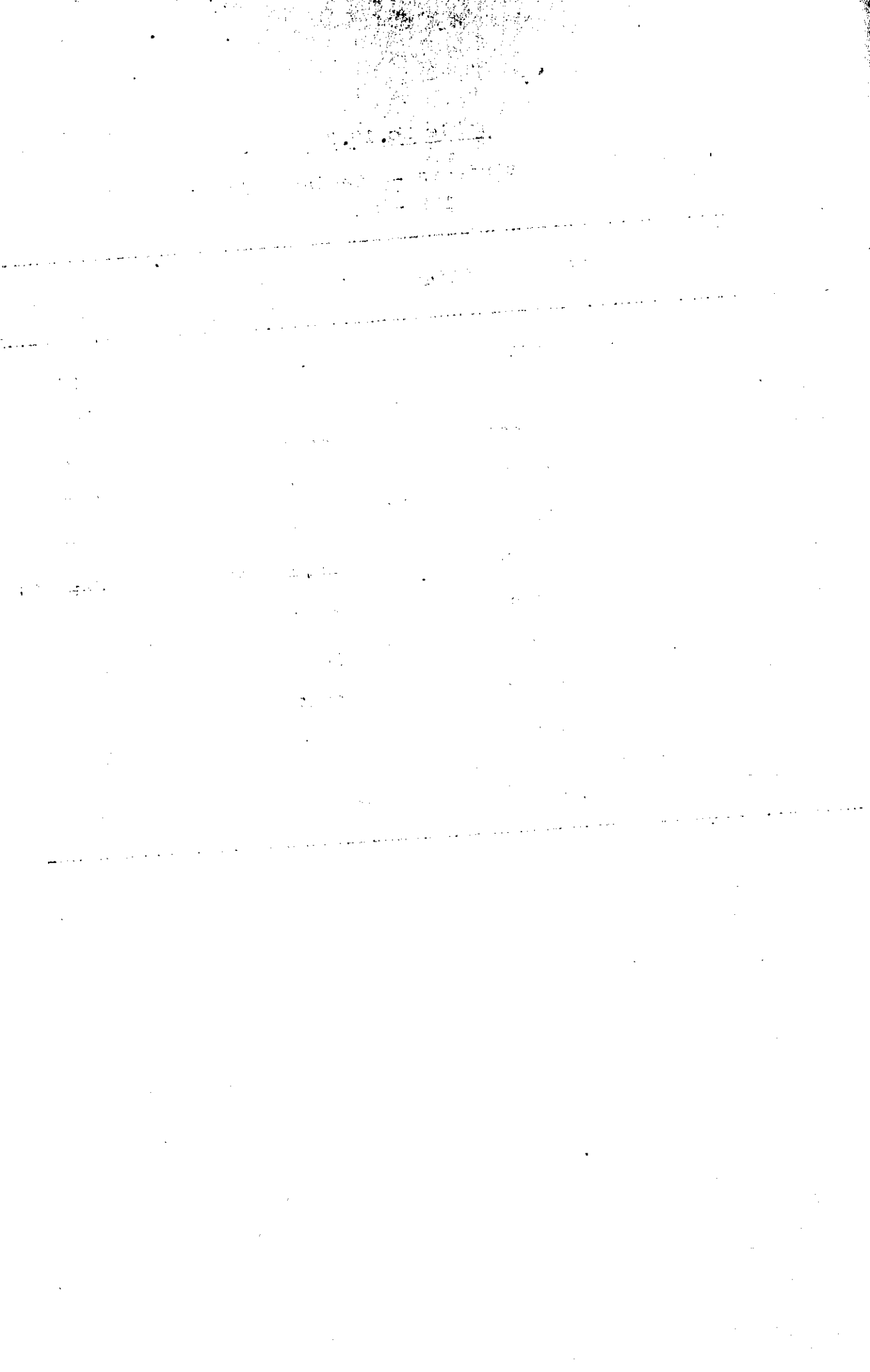

Table No. 19.4

Education Statistics
(Analysis of no. of students on 6th working day)

Year	1990-91	91-92	92-93	93-94	94-95
Total	23910	232390	243838	242733	239867
Std. I Students	27264	25636	26138	23574	23744
Std. X Students	12104	13178	14179	15006	16045
Std. IX Students	16870	18148	19258	20507	21383
Expected) Total-Std X + total) Next year Std. I) students) If all pass in) Std. I)		252702	255350	253233	251471
^{or} Difference in actual) and expected)		(-) 10312	(-) 11512	(-) 10500	(-) 11604
Difference in No. of) Students in Std. X) with previous years) Std. IX)		(-) 3692	(-) 3979	(-) 4252	(-) 4482
Difference in No. of) Students in Std. I) enrolment)		(-) 1628)+502		- 2564+170	

N/-

2. 2. 2. 2. 2. 2.

2. 2. 2. 2. 2. 2.
2. 2. 2. 2. 2. 2.

Table No.19.5

Details of un economic schools (Nos.) 1993
Kerala and Kasaragod

<u>Govt.</u>	<u>Kasaragod</u>	<u>Kerala State</u>
L.P.School	21	393
U.P.School	1	53
High School	-	2
<u>Private</u>		
L.P.School	18	655
U.P.School	1	61
High School	-	1
<u>Total</u>		
L.P.School	39	1048
U.P.School	2	114
High School	-	3
Grand Total	41	1165

Table No.19.6

NUMBER OF I.T.I/I.T.C's 1993 KASARAGOD DIST.
AND KERALA STATE

State/Dist.	No. of I.T.I	No. of I.T.C	Total	No. of seats		
				I.T.I	I.T.C	Total
Kasaragod Dist.	1	4	5	112	160	272
Kerala State	28	315	344	11480	31040	42520
% to State total	3.57	1.27	1.45	0.98	0.52	0.64

Source : Economic Review 1994.

N/-

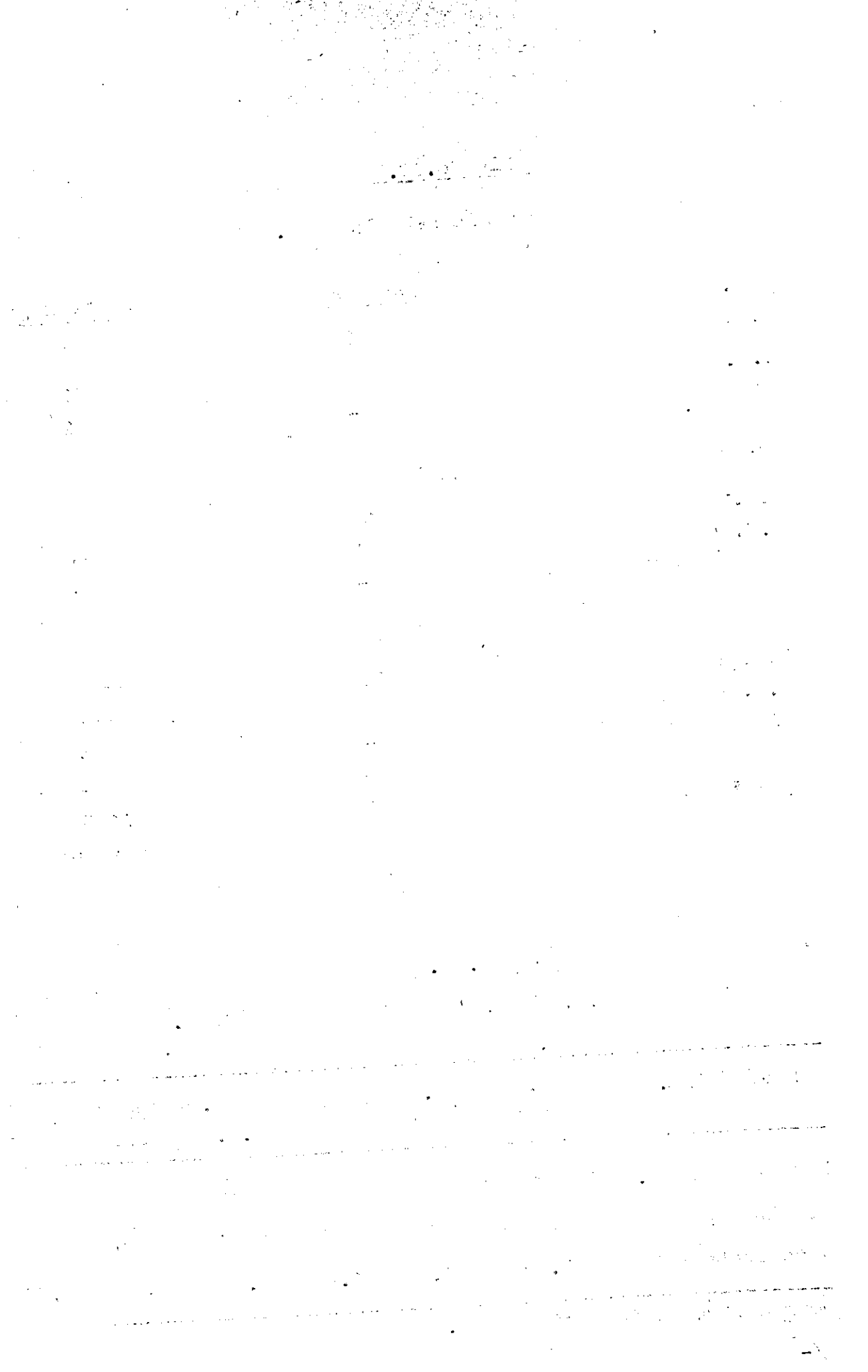

TABLE No.19.6

DETAILS OF COLLEGES IN KASARAGOD DISTRICT

Name of College	No. of students		No. of Staff	
	1993-94	66	1993-94	*
	Pre-Degree	Degree & P.G	Teachers	Non-Teaching
1. Nehru Arts & Science College Kanhangad	1251	750	77	47
2. G.P.M College, Manjeswar	135	-	14	21
3. Govt. College, Elerithatt	260	233	18	22
4. Govt. College, Kasaragod	1124	864	94	61
5. B.Ed Centre, Kasaragod (University of Calicut)	-	200	9	4

TABLE No.19.7

NUMBER OF I.T.I/I.T.Cs 1993 KASARAGOD DIST.
AND KERALA STATE.

State/Dist.	No. of I.T.I	No. of I.T.C	Total	No. of seats		
				I.T.I	I.T.C	Total
1. Kasaragod District	1	4	5	112	160	272
2. Kerala State	28	315	344	11480	31040	42520
% to State total	3.57	1.27	1.45	0.98	0.52	0.64

Source : Economic Review 1994.

B.01.04 68414

... ..

...
00	00	000
01	-	000
02	000	000
03	000	000
04	00	-

...

...
...
...
...

XX SCHEDULED CASTES AND SCHEDULED TRIBES- KASARAGOD DIST.

Scheduled Caste population of the district is 2.84% of State S.C population. As per 1991 Census there are
..... 15702 S,C households with a population of 81970 persons.

Total Main workers are 32653. In this 795 are cultivator, 17237 are agricultural labour, 4343 in Live stock, Forestry, Fishing & hunting and 936 in Mining & quarrying. The no. of non works are 45593. That is the work participation rate is 44.4%.

Scheduled Tribe population is 9.12 of State's S.T population. The main tribes are Naiks, Koragas, and Marattis. There are 5355 households with a population of 29283 persons. Total Main workers are 11731. There are 1241 cultivators, 4243 agricultural labourers, 2075 are engaged in Fishing, Forestry etc. There are 898 Marginal workers and 16654 Non workers. Work participation rate is 43.13%.

There are 36 institutions under SC department and 12 institutions under ST departments.

.....



Table No.20.1

POPULATION OF SCHEDULED CASTES AND SCHEDULED TRIBES 1991
KERALA STATE AND KASARAGOD DIST. (BLOCK & MUNICIPALITY WISE)

	Scheduled Castes			% to total population of State/District.	Scheduled Tribes			% to total population of State/District.
	Total	Female	Total		Male	Female	Total	
Kerala State	1422614	1463908	2886522	100.00	160812	160155	320967	100.00
Kasaragod Dist.	41189	40790	81970	2.84	14841	14442	29283	9.12
BLOCKS								
Manjerwar	9586	9138	18724	100.00	8143	7690	15833	54.07
Kasaragod	9388	9007	18395	22.44	3612	3668	7280	24.86
Kanhangad	11666	11939	23605	28.80	2932	2949	5881	20.08
Nileswar	8716	8760	17476	21.32	31	30	61	0.21
MUNICIPALITIES								
Kasaragod	906	911	1817	2.22	81	30	131	0.45
Kanhangad	918	1035	1953	2.38	42	55	97	0.33

Source: Census 1991.

1921

1921

1921

1921

TABLE NO. XXI

Xxi SOCIAL WELFARE ACTIVITIES

I. Integrated Child Development

Integrated child development scheme (ICDS) was implemented in two Blocks of this District viz. Kanhangad and Kasaragod under Social Welfare Department. The beneficiaries are women and children of the weaker sections. Nutritional food, Nursery education, immunisation, health education, women education etc. were the programmes implemented through the scheme. There are 160 Anganwadi centre in Kasaragod and 177 centre in Kanhangad Blocks. The expenditure during last 3 years were as follows:

1990-92	-	28.74 Lakhs
1992-93	-	36.85 "
1993-94	-	50.65 "

ICDS was extended to Manjeswaram Block in 1994-95.

II. Pension Schemes/Flood/Drought relief

Oldage/Widow pension was distributed to 7368 persons in 1993-94. Special disabled pension was given to 2433 persons during the same period. Agricultural workers pension was distributed to 9380 persons in 1993.

III. Nehru Yuva Kendra

Nehru Yuva Kendra is an autonomous Institution under the Department of Youth Affairs & Sports, Ministry of Human Resources Development, Govt. of India. It works with the objective of providing non-student rural youth with the opportunities to grow and achieve the national goals. It is working through 512 affiliated Youth Clubs and Mahila Sangams registered under societies act situated in all the villages of Kasaragod. It organises leadership training programme, vocational training programme and special programmes like Medical camps, literacy programmes, Tournaments etc.

VI. Public Distribution System

In 1984 at the time of formation of the District there were 324 ration retail shops and 130328 ration cards issued. As on 1.3.94 there were 382 P.D. shops and the No. of cards issued were 171893 Nos.



Table No.21.1

Achievements under Social Welfare

Item/ Year	Kasaragod Taluk		Hosdurg Taluk		Toal	
	No.	Amount ('000)	No.	Amount	No.	Amount
1. Widow Pension/ Oldage pension						
1991-92	1170+ 302	3000	2846+ 582	2176	4016+ 884	5176
1992-93	1343+	3068	2916+	2647	4259+ 977	5715
1993-94	3501+ 401	2698	2881+ 585	1704	6382+ 986	4402
2. Special D.A Pension						
1991-92	990	1000	1187	946	2177	1946
1992-93	1100	1050	1243	1404	2343	2454
1993-94	1181	860	1252	896	2433	1756
3. F.A to T.B.Patient						
1991-92	30	9	59	8	89	17
1992-93	23	13	92	28	115	41
1993-94	34	8	55	22	89	30
4. F.A Lepracy patient						
1991-92	1	1	16	3	17	4
1992-93	2	2	22	21	24	23
1993-94	4	3	20	16	24	17
5. F.A to Cancer patient						
1991-92	-	-	25	23	25	23
1992-93	-	-	32	37	32	37
1993-94	1	1	20	16	21	17
6. F.A to Widow's daughter marriage						
1991-92	67	68	83	88	150	156
1992-93	24	28	84	106	108	134
1993-94	90	112	61	74	151	186
7. Natural Calamities						
1991-92	314	1136	544	547	858	1683
1992-93	478	2226	731	969	1209	2295
1993-94	173	295	650	163	823	418

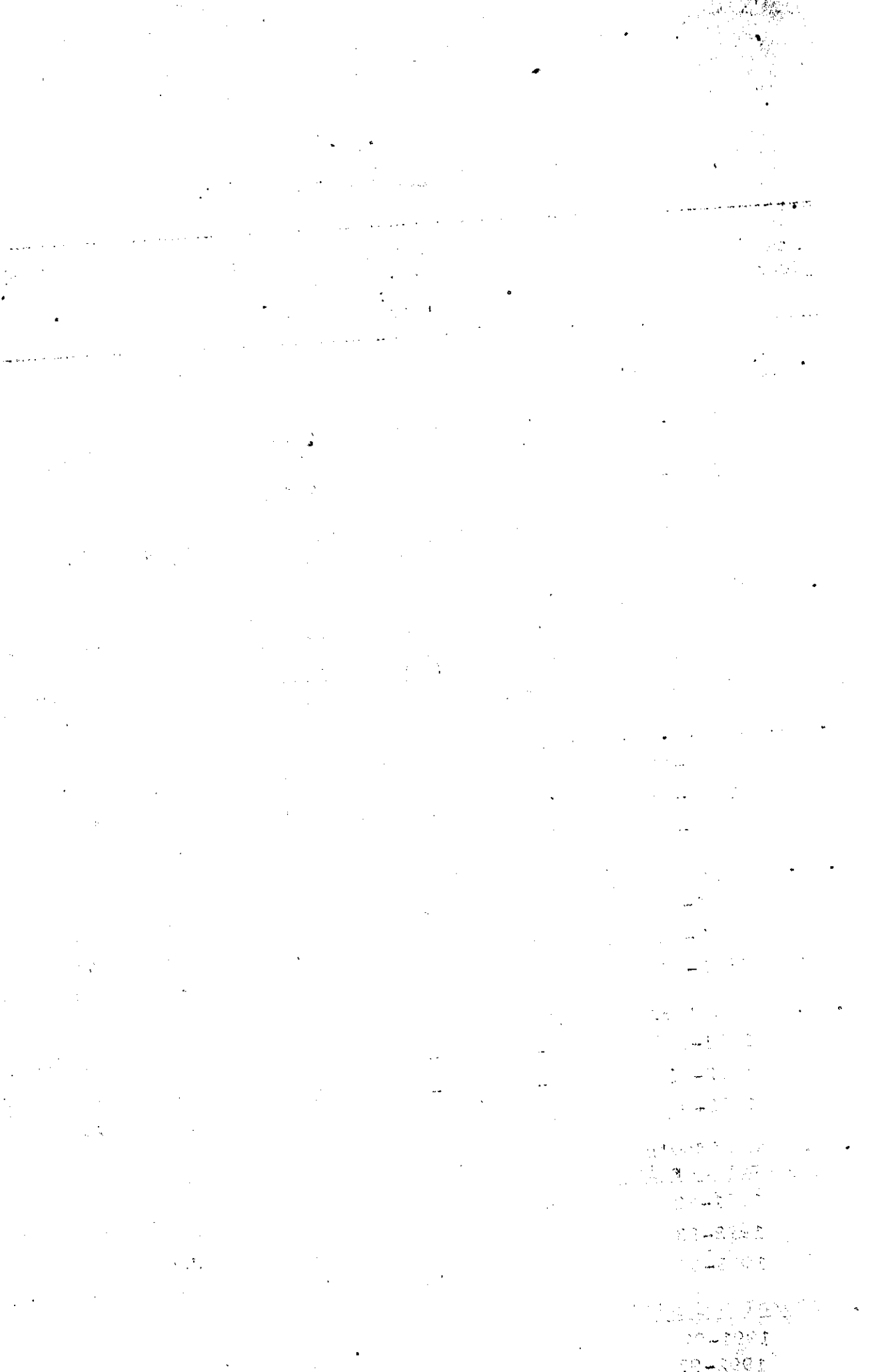

Table No.21.2

AGRICULTURAL WORKERS PENSION SCHEME

No. benefitted and amount paid 1985-86 to 1991-92

Year	Kerala State		Kasaragod District	
	No.	Amount Rs. '000	No.	Amount Rs. '000
1985-86	277821	159705	5411	4192
1986-87	263400	157707	5420	2913
1987-88	290545	154800	6197	3097
1988-89	306347	219729	6589	4223
1990-91	313781	291401	8067	7260
1991-92	329433	180789	8858	4445

Source - Labour Dept.

Table No.21.3

Nehru Yuvak Kendra Some selected achievements
1990-91 to 1993-94

Item	No. of beneficiaries			
	1990-91	1991-92	1992-93	1993-94
1. Youth Training Programmes	-	269	-	91
2. Work camps	-	103	105	65
3. Cultural Programmes	-	608	648	1978
4. Block level campaigning	272	-	272	234
5. Urnament Making	197	314	65	80
5. Sports (Block level)	-	562	362	600
6. Sports (Dist. level)	-	-	430	712
7. Self employment programme	-	-	121	72
8. Bee keeping	60	72	89	-
9. Agri. Seminar	393	458	640	305
10. Eye/Medical camps	2086	1026	964	823
11. Immunisation Camps	32	42	29	51
12. Tournaments	410	-	521	797
13. Onam celebration	975	345	-	3542

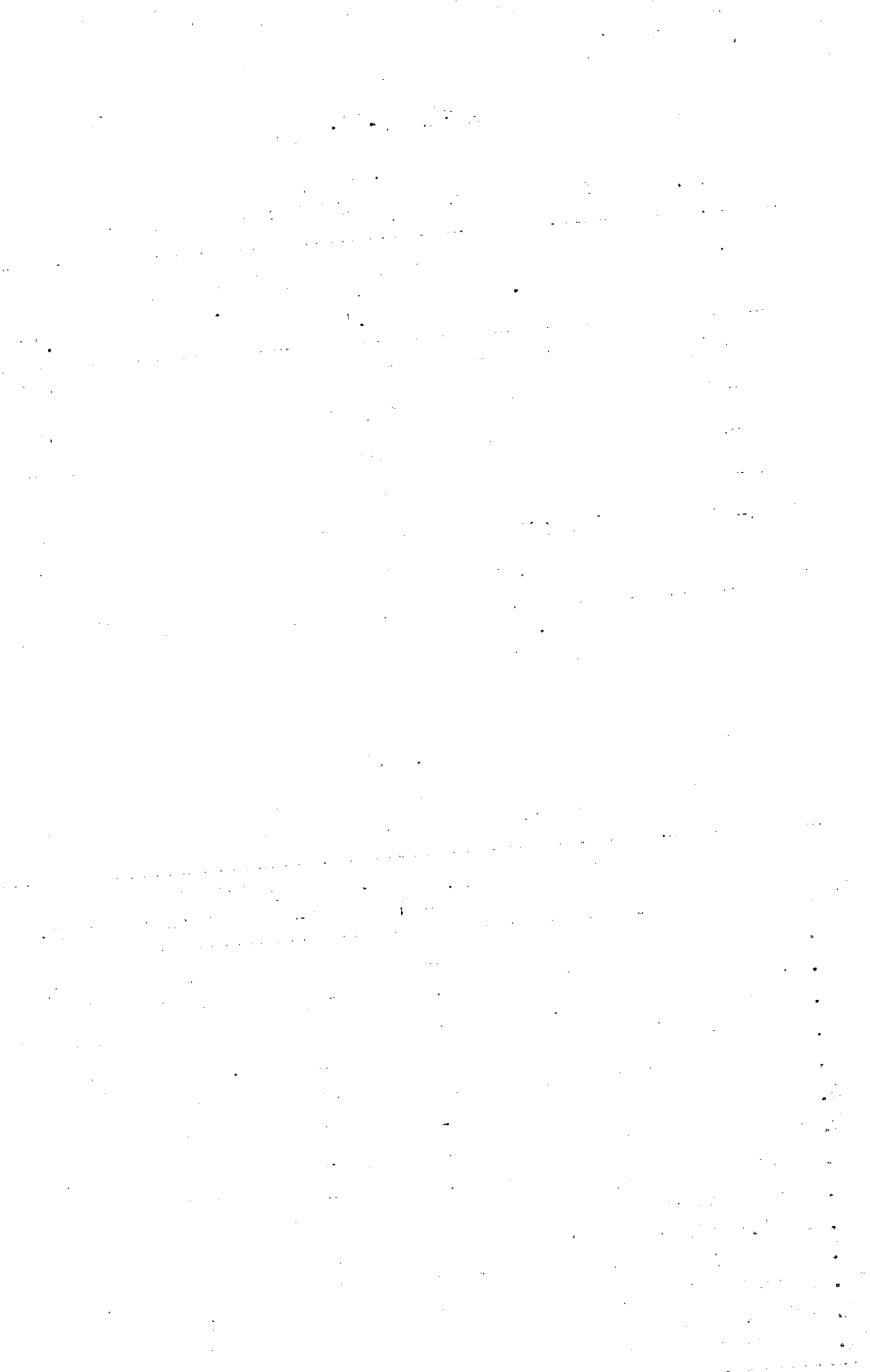
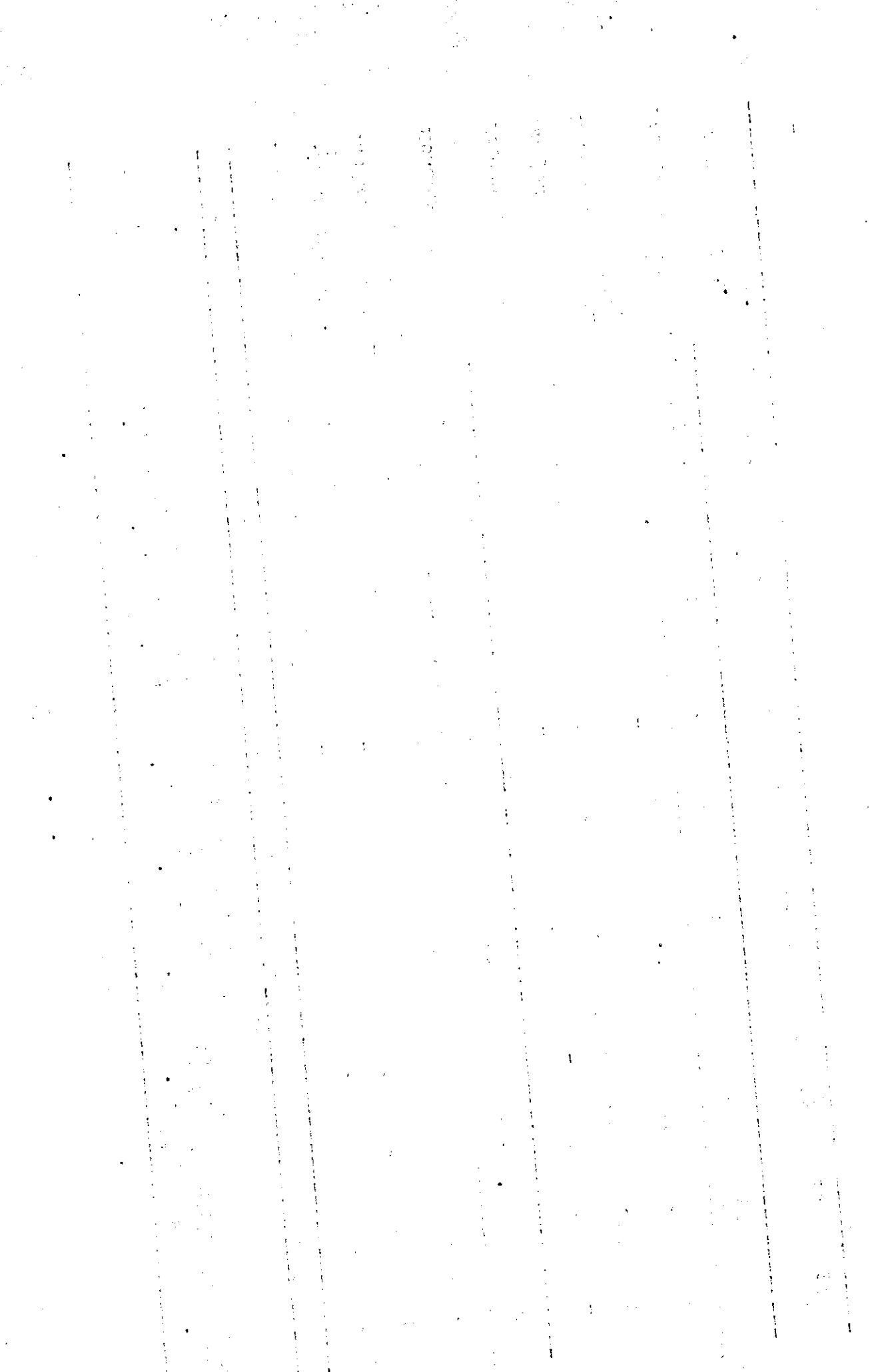

Table No. 21.4

PUBLIC DISTRIBUTION AND TRADING SERVICES KASARAGOD DIST.

Name of Block/ Municipality	No. of P.D.S	No. of permit Cards	No. of Maveli stores	No. of sula-ba stores	No. of Fertilizer Depots.	No. of shops and trading services	No. of Foreign liquor	No. of Arrak/Toddy	No. of slau-ghtary houses.	
1	2	3	4	5	6	7	8	9	10	11
Kanhangad Block	92	37862	1	-	24	2306	-	64	54	1
Nilesaram Block	87	41999	6	-	31	2864	1	51	36	2
Kanhangad Municipality	22	9305	1	1	7	950	3	6	4	3
Hosdurg Taluk Total	201	89166	8	1	62	6120	4	121	94	6
Kasaragod Block	69	32698	4	-	12	1949	-	49	24	-
Manjeswar Block	94	41437	3	2	17	3754	1	131	62	4
Kasaragod Municipality	18	8592	4	-	10	N.A	4	12	10	4
Kasaragod Taluk Total	181	82727	11	2	39	5703	5	192	96	8
Kasaragod Dist. Total.	382	171893	19	3	101	11823	9	313	190	14



XXII. TOURISM

Kerala is God's own country. Kasaragod is the abode of Gods. Bekal fort is going to be developed as an international tourist centre. There is a number of tourist attraction in Kasaragod which includes (1) Ananthapara Temple near Kumbala (2) Ranipuram, a health resort (3) Chandragiri and Hosdurg forts. Yakshaganam, Theyyam and other traditional art forms of North Malabar also attracts many persons.

....

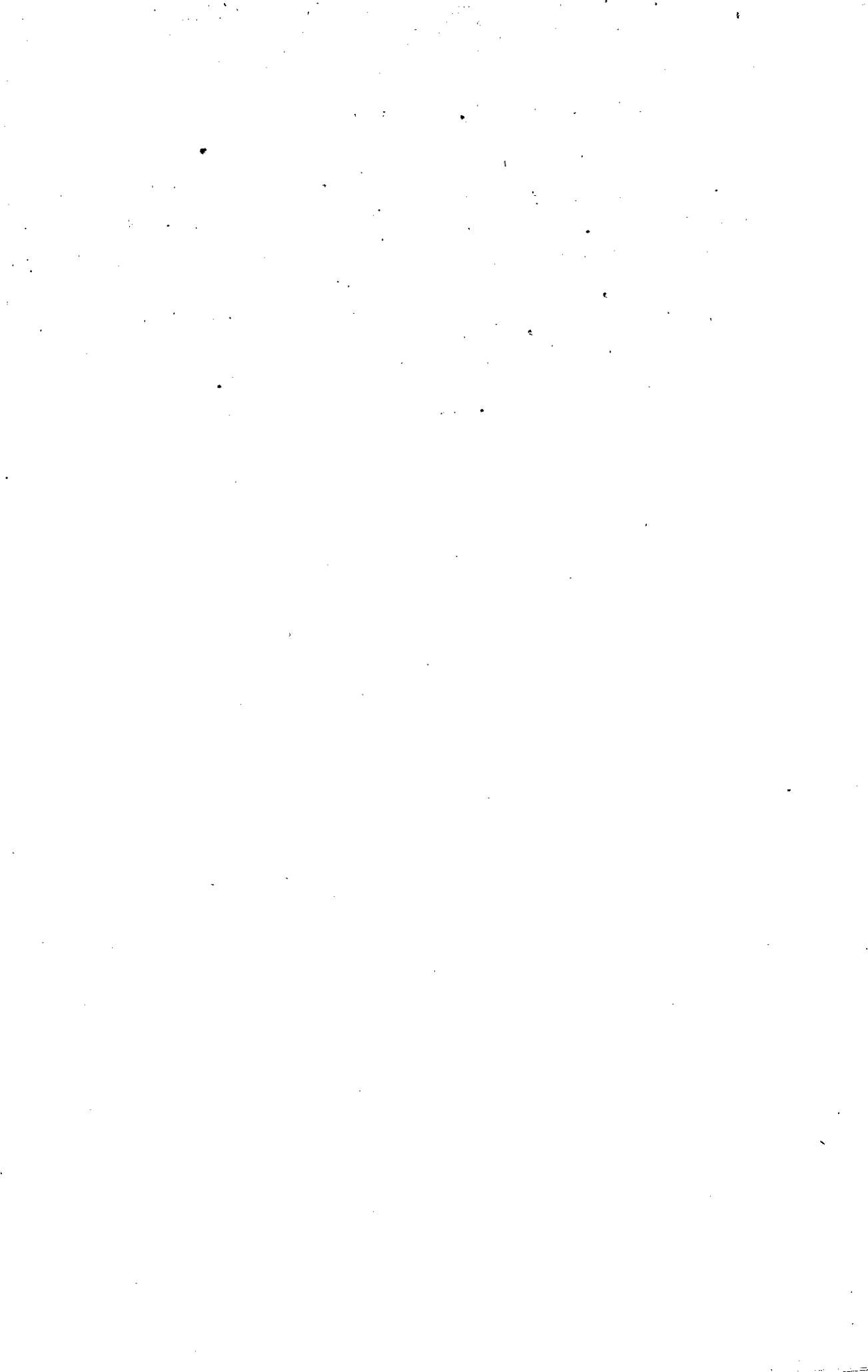

Table No. 22.1

DISTANCE OF IMPORTANT PLACES FROM
KASARAGOD

	<u>K.M</u>		<u>K.M</u>
Cape commerin	733	Manjieswar	<u>29</u>
Thiruvananthapuram	646	Kanhangad	36
Follam	575	Nileswar	46
Allappuzha	483	Bekal Fort	14
Kottayam	470	Madhur	8
Thekkedy	387	Kumbala	14
Devikuliam	470	Ananthapuram	20
Ernakulam	423	Payyanur	70
Alwaye	399	Thaliparamba	122
Trichur	346	Thalasseri	
Palakkad	337		** 111
Malappuram	241		
Kozhikode	201		
Kannur	114		
Mangaloe	53		

DISPOSAL JACKET

19 .

.....OFFICE

.....Department

.....Section

No.

Dated.....

.....
To be destroyed in*.....

(Subject)

790

*Not to be filled in the case of permanent records.

Back Papers

No.	Department	Date	No.	Department

Further Papers

No.	Department	Date	No.	Department