

81 20,
824



Government of Kerala

KERALA ECONOMY

2001

Department of Economics & Statistics
Thiruvananthapuram
May 2002

FORWARD

Government of Kerala

This department had published a booklet entitled "Kerala Economy 1960-61 to 1987-88" in 1989 depicting salient features of the Agro-Indo-Economic Sector of Kerala. This is a revised edition of the same incorporating latest available statistics in the respective fields, which will enable to comprehend at a glance the impressive progress registered by the State.

On behalf of this Directorate I acknowledge with gratitude the valuable co-operation extended by various Departments of the State Government and other organisations in making available the required data.

This publication has been prepared in the publication division under the overall guidance of Sri. M.K. Balakrishnan (Additional Director) and Sri. E.C. Cherian Kumar (Joint Director). It is edited by Sri. S. Maya Devi (Assistant Director), Sri. K. Hakoria Bopala (Research Officer), Sri. S. Kamala Devi (Research Assistant) and other staff of the division in bringing out this issue is commendable. The services rendered by Sri. S. Suseendran in D.T.P. and Sri. P.D. Sudebakara Panicker, Research Assistant in printing this report within the limited time are also appreciable.

Constructive suggestions to improve this publication are also welcome.

A. MEERA SAHIE
DIRECTOR

Department of Economics & Statistics
Thiruvananthapuram
May 2002

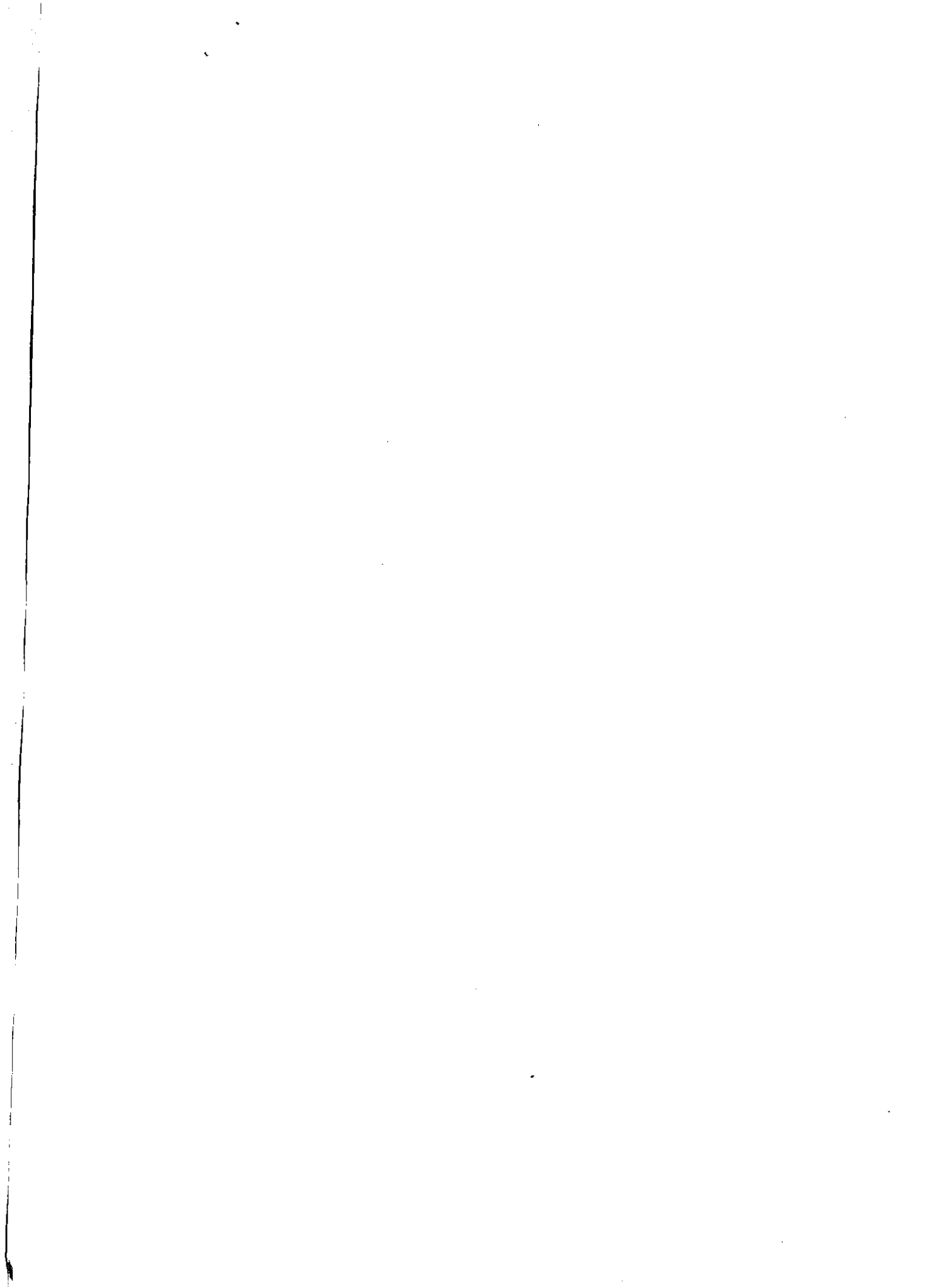

FORWARD

This department had published a booklet entitled "*Kerala Economy 1960-61 to 1987-88*" in 1989 depicting salient features in the Agro-Socio-Economic Sectors of Kerala. This is a revised edition of the same incorporating latest available statistics in the respective fields, which will enable to comprehend at a glance the impressive progress registered by the State.

On behalf of this Directorate I acknowledge with gratitude the valuable co-operation extended by various Departments of the State Government and other organisations in making available the requisite data.

This publication has been prepared in the publication division under the overall guidance of Sri. M.R. Balakrishnan (Additional Director) and Sri. C.C. Cherian Kunju (Joint Director). The efforts taken by Smt. S. Maya Devi (Assistant Director), Smt. K. Haleema Begum (Research Officer), Smt. S. Kamala Devi (Research Assistant) and other staff of the division in bringing out this issue is commendable. The services rendered by Sri. S. Saseendran in D.T.P. and Sri. P.D. Sudhakara Panicker, Research Assistant in printing this report within the limited time are also appreciable.

Constructive suggestions to improve this publication are also welcome.

**A.MEERA SAHIB
DIRECTOR**

Thiruvananthapuram,
20-05-2002

CONTENTS

| | <i>page</i> |
|--|-------------|
| 1 Population | 3 |
| 2 Agriculture | 4 |
| 3 Fisheries | 5 |
| 4 Animal Husbandry | 6 |
| 5 Dairy Development | 6 |
| 6 Forest | 6 |
| 7 Industries | 7 |
| 8 Electricity | 8 |
| 9 Employment | 9 |
| 10 Transport and Communication | 10 |
| 11 Education | 11 |
| 12 Medical and Health | 11 |
| 13 Co-operation and Banking | 14 |
| 14 Prices | 14 |
| 15 Public Distribution System | 14 |
| 16 State Income | 15 |
| 17 Tourism | 15 |
| 18 Crime | 16 |
| 19 Export and import through Cochin Port | 16 |
| 20 State Government Receipts and Expenditure | 41 |

AT A GLANCE

| | | |
|--------------------|--------------|-------------|
| Area | 38863 Sq.Km. | Provisional |
| Population (Total) | 31838619 | |
| Male | 15468664 | |
| Female | 16369955 | |

Administrative Units

| | |
|---------------------------------|------|
| Number of Districts | 14 |
| Number of Taluks | 63 |
| Number of Revenue Villages | 1452 |
| Number of Municipal Corporation | 5 |
| Number of Municipalities | 53 |
| Number of Townships | 1 |
| Number of Cantonments | 1 |
| Number of District Panchayats | 14 |
| Number of Block Panchayats | 152 |
| Number of Grama Panchayats | 991 |

Source: Provisional Population Totals 2001

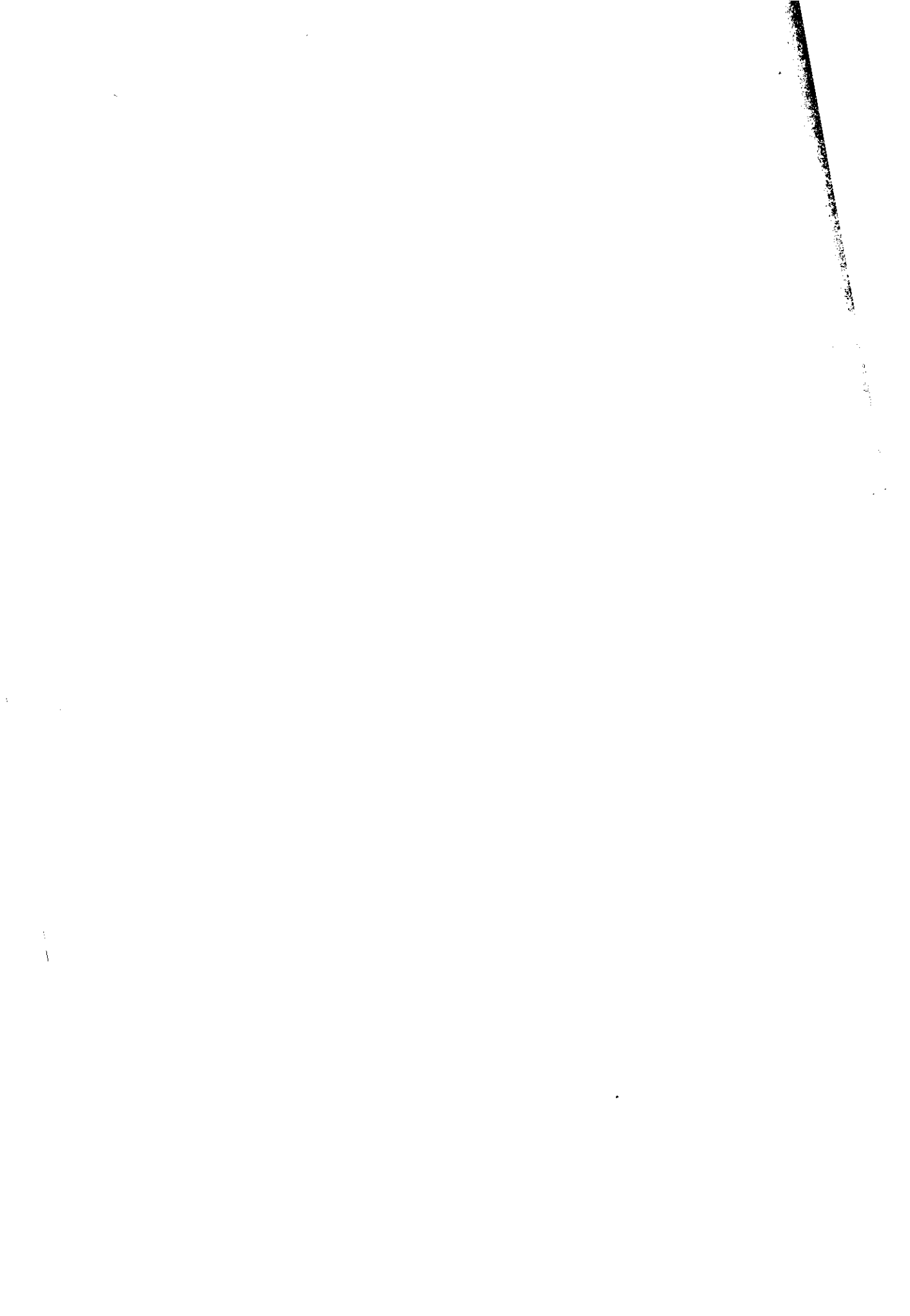

Population

| Sl. No. | category | Unit | 1991 | 2001 (Provisional) | | |
|---------|-----------------------------------|------------------|--------|-----------------------|------|------|
| 1 | Rural | Lakhs | 214.18 | 235.71 | | |
| 2 | Urban | " | 76.80 | 82.67 | | |
| 3 | Total | " | 290.99 | 318.39 | | |
| 4 | Male | " | 142.89 | 154.69 | | |
| 5 | Female | " | 148.09 | 163.70 | | |
| 6 | Scheduled Caste | " | 28.87 | NA | | |
| 7 | Scheduled Tribe | " | 3.21 | NA | | |
| 8 | Population By Religion | | | | | |
| | (a) Hindus | " | 166.69 | NA | | |
| | (b) Muslims | " | 67.88 | NA | | |
| | (c) Christians | " | 56.22 | NA | | |
| | (d) Sikhs | Numbers | 2224 | NA | | |
| | (e) Other religions & Persuasions | " | 3275 | NA | | |
| 9 | Density | Per/Sq.Km. | 749 | 819 | | |
| 10 | Sex Ratio | Female/1000males | 1036 | 1058 | | |
| 11 | Literacy rate | % | 89.81 | 90.92 | | |
| | Male | " | 93.62 | 94.20 | | |
| | Female | " | 86.17 | 87.86 | | |
| | | | 1996 | 1997 | 1998 | 1999 |
| 12 | Birthrate | | 17.8 | 17.9 | 18.3 | 18.0 |
| | Death rate | | 6.2 | 6.2 | 6.4 | 6.4 |
| | Infant mortality rate | | 12 | 12 | 16 | 14 |

Source: 1991 Census & Provisional Population Total-2001

Source: SRS Bulletin

District wise population

| Sl.No | District | 1991 | 2001* |
|-------|--------------------|---------|---------|
| 1 | Thiruvananthapuram | 2946650 | 3234707 |
| 2 | Kollam | 2407566 | 2584118 |
| 3 | Pathanamthitta | 1188332 | 1231577 |
| 4 | Alappuzha | 2001217 | 2105349 |
| 5 | Kottayam | 1828271 | 1952901 |
| 6 | Idukki | 1078066 | 1128605 |
| 7 | Ernakulam | 2817236 | 3098378 |
| 8 | Thrissur | 2737311 | 2975440 |
| 9 | Palakkad | 2382235 | 2617072 |
| 10 | Malappuram | 3096330 | 3629640 |
| 11 | Kozhikode | 2619941 | 2878498 |
| 12 | Wayanad | 672128 | 786627 |
| 13 | Kannur | 2251727 | 2412365 |
| 14 | Kassaragod | 1071508 | 1203342 |

Source: 1991 Census

* Provisional Population Totals

2.Agriculture

| Items | Unit | 1996-97 | 1997-98 | 1998-99 | 1999-2000 | 2000-01 |
|---|-----------------------------|--------------------|--------------------|---------|-----------|---------|
| Total number of operational holdings | In lakhs | 54.18 (1990-91) | 62.98 (1995-96) | - | - | - |
| Area operated | Lakh ha. | 17.96 | 17.11 | - | - | - |
| Total Geographical area | '000ha. | 3885 | 3885 | 3885 | 3885 | 3885 |
| Net area sown | '000ha. | 2268 | 2270 | 2258 | 2239 | 2206 |
| Gross Cropped area | '000ha. | 3021 | 2969 | 2916 | 3002 | 3022 |
| Percentage of net area sown to gross area (Total Geographical area) | % | 58 | 58 | 58 | 58 | 57 |
| Percentage of cropped area to net area sown | '000ha. | 133 | 131 | 129 | 134 | 137 |
| Area under Paddy | " | 163 | 144 | 120 | 122 | 130 |
| (1) Autumn | " | | | | | |
| (2) Winter | " | 210 | 180 | 174 | 170 | 162 |
| (3) Summer | " | 56 | 61 | 57 | 58 | 55 |
| Area under Coconut | " | 902 | 884 | 882 | 925 | 936 |
| Area under Tapioca | " | 120 | 121 | 113 | 112 | 111 |
| Area under Tea | " | 34 | 35 | 35 | 35 | 37 |
| Area under Coffee | " | 83 | 83 | 84 | 84 | 85 |
| Area under Cotten | " | 12 | 15 | 11 | 5 | 4 |
| Area under Rubber | " | 456 | 465 | 470 | 473 | 474 |
| Area under Cashew | " | 97 | 94 | 91 | 89 | 86 |
| Area under Pepper | " | 182 | 180 | 182 | 198 | 199 |
| Area under Arecanut | " | 76 | 73 | 74 | 82 | 85 |
| Area under Sugarcane | " | 5.630 | 5.805 | 6.160 | 5.780 | 5.776 |
| Production of Rice | '000 tonnes | | | | | |
| Autumn | " | 332 | 285 | 235 | 253 | 260 |
| Winter | " | 414 | 342 | 346 | 373 | 336 |
| Summer | " | 124 | 136 | 144 | 145 | 155 |
| Production of Coconut | Million Nuts | 5276 | 5210 | 5132 | 5680 | 5496 |
| Production of Sugarcane | '000 tonnes | 41 | 42 | 47 | 58 | 58 |
| Production of Cotton | No. of bales of 170Kg. each | 18872 | 23485 | 17752 | 7702 | 6209 |
| Production of Tapioca | '000 T | 2691 | 2741 | 2630 | 2532 | 2512 |
| Production of Tea | " | 69 | 65 | 59 | 62 | 69 |
| Production of Coffee | " | 47 | 51 | 50 | 60 | 71 |
| Production of Rubber* | " | 513 | 542 | 559 | 573 | 580 |
| Production of Cashewnut (Raw) | " | 68 | 56 | 51 | 66 | 62 |
| Production of Pepper | " | 56 | 46 | 68 | 48 | 47 |
| Production of Arecanut | Tonne | 85829 | 87038 | 68479 | 83337 | 84527 |
| Net Area irrigated | '000 ha. | 356 | 350 | 374 | 380 | 381 |
| Consumption of fertilisers/Ha. Of cropped area | Kg. | 62 | 72 | 62 | 72 | 58 |

Source: DES

* Rubber Board figures

District wise actual and normal rainfall in (m.m.) 2000

| Sl. No | Districts | Actual | Normal | Percentage departure |
|--------|--------------------|--------|--------|----------------------|
| 1 | Thiruvananthapuram | 1501 | 1955 | -23 |
| 2 | Kollam | 2353 | 2729 | -14 |
| 3 | Pathanamthitta | 2638 | 3087 | -15 |
| 4 | Alappuzha | 2685 | 3025 | -11 |
| 5 | Kottayam | 2412 | 3047 | -21 |
| 6 | Idukki | 3622 | 3946 | 8 |
| 7 | Ernakulam | 2658 | 3250 | -18 |
| 8 | Thrissur | 2074 | 3097 | -33 |
| 9 | Palakkad | 1831 | 2363 | -23 |
| 10 | Malappuram | 2191 | 3185 | -31 |
| 11 | Kozhikode | 2529 | 2560 | -1 |
| 12 | Wayanad | 2344 | 3622 | -35 |
| 13 | Kannur | 2918 | 3375 | -14 |
| 14 | Kasaragod | 3152 | 3480 | -9 |
| | State | 2493 | 3052 | -18 |

Source: Agricultural Department

3. Fisheries

| Sl. No | Items | Unit | 1996-97 | 1997-98 | 1998-99 | 1999-2000 |
|--------|--------------------------|--------------|---------|---------|---------|-----------|
| 1 | Length of Coast line | Km. | 590 | 590 | 590 | 590 |
| 2 | Inland water resources | Hect | 367235 | 367235 | 367235 | 367235 |
| 3 | Fisherman population | Nos. | 998620 | 994792 | 1027296 | 1093387 |
| 4 | Active Fishermen | Lakhs | 2.00 | 2.00 | 2.23 | 2.26 |
| 5 | Fishing crafts | | | | | |
| | (a) Mechanised Boats | | 5230 | 4206 | 4040 | 4194 |
| | (b) Motorised crafts | | 17939 | 22723 | 27094 | 28829 |
| | (c) Non motorised crafts | | 29445 | 22271 | 21598 | 21751 |
| 6 | Production of Fish | In tonnes | 713058 | 569302 | 626183 | 667850 |
| | Marine Fish Landings | Tonnes | 660953 | 511087 | 560328 | 593720 |
| | Marine Fish value | Rs. in lakhs | 131138 | 128963 | 129655 | 132259 |
| | Inland Fish landings | Tonnes | 52105 | 58215 | 65855 | 74130 |
| | Inland fish value | Rs. in lakhs | 16169 | 19528 | 24711 | 24815 |

Source: Fisheries department, Ecostat News

4. Animal Husbandry

| Sl. No | Items | Unit | 1996-97 | 1997-98 | 1998-99 | 1999-2000 | 2000-01 |
|--------|---|--------------|---------|---------|---------|-----------|---------|
| 1 | Live Stock population | Lakhs | 56 | 56 | 56 | 56 | 56 |
| 2 | Veterinary Hospital | Nos. | 138 | 196 | 215 | 215 | 215 |
| 3 | Veterinary Dispensaries | Nos. | 909 | 842 | 835 | 835 | 835 |
| 4 | Production of egg | Million Nos. | 2024 | 2033 | 2044 | 2054 | 2034 |
| 5 | Per capita availability of eggs per year | " | 65 | 65 | 64 | 63 | 64 |
| 6 | Production of milk | Lakh Tonnes | 22.58 | 23.43 | 24.20 | 25.25 | 26.05 |
| 7 | Per capita milk production per day | Gm. | 199 | 204 | 207 | 214 | 224 |
| 8 | Per capita availability of milk per annum | Gm. | 72635 | 74460 | 75555 | 78110 | 81918 |
| 9 | Production of meat(Poultry) | Tonnes | 34000 | 31688 | 32480 | 33204 | 41515 |
| 10 | Production of meat(Animal) | Tonnes | 103336 | 114304 | 117840 | 121875 | 122808 |

Source: Directorate of Animal Husbandry

5. Dairy Development

1. Total milk processing capacity - 850000 Litres/day

2. Total milk-chilling capacity - 252000 Litres/day

| Region | Daily (average) procurement in litres | | | | | |
|--------|---------------------------------------|--------|--------|--------|--------|--------|
| | 1996 | 1997 | 1998 | 1999 | 2000 | 2001 |
| TRCMPU | 168549 | 163509 | 146719 | 162290 | 214599 | 262431 |
| ERCMPU | 140821 | 139772 | 146340 | 164513 | 177802 | 176959 |
| MRCMPU | 140134 | 161717 | 183680 | 209607 | 220172 | 223222 |
| | Daily (average) Sales in litres | | | | | |
| | 1996 | 1997 | 1998 | 1999 | 2000 | 2001 |
| TRCMPU | 199132 | 207729 | 237997 | 269397 | 281152 | 300575 |
| ERCMPU | 156989 | 157171 | 155982 | 161380 | 154545 | 158356 |
| MRCMPU | 158686 | 165007 | 174311 | 180010 | 193093 | 204850 |

Source: Dairy Development

6. Forest

| I. Forest Area | Unit | 1996-97 | 1997-98 | 1998-99 | 1999-2000 |
|--------------------------------|---------|------------|------------|------------|-----------|
| 1. Reserve Forest | Sq. Km. | 9157.1587 | 9157.0037 | 9156.9838 | 9156.984 |
| 2. Proposed for Reserve Forest | " | 213.9542 | 214.3117 | 214.3117 | 214.312 |
| 3. Vested Forest | " | 1755.3373 | 1754.0413 | 1754.1818 | 1752.936 |
| Total | " | 11126.4502 | 11125.3567 | 11125.4773 | 11124.232 |
| II. Forest Products | | | | | |
| 1. Timber (round logs) | Cum. | 51972 | 19246 | 26664 | 44519.264 |
| 2. Timber (round poles) | Nos. | 683391 | 287243 | 275050 | 455389 |
| 3. Firewood | MT. | 29877 | 11291 | 18424 | 14191.285 |

Source: Forest Department

7.1 Industries

| Items | Units | 1996 | 1997 | 1998 | 1999 | 2000 |
|--|-----------|--------|--------|--------|--------|----------|
| No. of working factories | Nos. | 16434 | 17336 | 17719 | 18504 | 17942(p) |
| Employment | Nos. | 405067 | 428840 | 443841 | 436474 | NA |
| Central Sector Industrial Investment in Kerala | Rs. Crore | 3390 | 3992 | 4717 | 5962 | 6828 |

| | | 1996-97 | 1997-98 | 1998-99 | 1999-2000 | 2000-2001 |
|---|------|---------|---------|---------|-----------|-----------|
| Registered Small Scale Industrial Units | Nos. | 17421 | 19547 | 19736 | 20006 | 20073 |
| Annual Index of Industrial Production | | 284.05 | 284.0 | 324.44 | 351.24 | - |

(p) - Provisional

Source: Directorate of Industries

7.2 Selected Characteristics on A.S.I

| Items | Unit | 1995-96 @ | 1996-97 @ | 1997-98x | 1998-99x | 1999-2000 |
|--------------------|-------------|-----------|-----------|----------|----------|-----------|
| Productive Capital | Rs.in lakhs | 821796 | 692312 | 1275757 | 875545 | 891729 |
| Value of Output | " | 1554922 | 1668593 | 1896075 | 2078024 | 2502487 |
| Value added | " | 303785 | 296978 | 225433 | 388174 | 2074610 |
| Input | " | - | - | 1619665 | 1638100 | 51647 |
| Depreciation | " | - | - | 50977 | 51750 | 376230 |

@ Source: DES

x Source: C.S.O

7.3 Number of Medium and Large Scale Industrial Units in Kerala Sector wise as on March 2001

| Name of Sector | Name of District | | | | | | | | | | | | | |
|---|------------------|-----|-----|-----|-----|-----|-----|-----|------|------|-----|-----|-----|------|
| | TVPM | KLM | PTA | ALP | KTM | IDK | EKM | TSR | PLKD | MLPM | KSD | WYD | KNR | KSGD |
| A Central Sector | 2 | 2 | - | 1 | 1 | - | 11 | 2 | 2 | - | - | - | 1 | - |
| B State Sector | 18 | 8 | 2 | 8 | 2 | - | 8 | 7 | 3 | 5 | 7 | - | 7 | 2 |
| C Co-operative sector | - | 2 | 1 | 2 | 3 | 1 | 1 | 1 | 3 | 1 | 1 | - | 3 | - |
| D Joint Sector Projects of Kerala State Industrial Development Corporation Ltd. | 4 | - | 1 | 3 | - | 1 | 5 | 7 | 6 | 2 | 1 | - | - | - |
| E Private Sector | 57 | 20 | 5 | 24 | 19 | 13 | 168 | 39 | 64 | 18 | 28 | 5 | 13 | 1 |

Source: KSIDC

7.4 Production of Mineral Sand in Kerala

| Name of Mineral | Production Tonnes | | | | |
|-------------------|-------------------|---------|---------|-----------|-----------|
| | 1996-97 | 1997-98 | 1998-99 | 1999-2000 | 2000-2001 |
| Ilmenite | 73006 | 150115 | 125751 | 136908.74 | 129100 |
| Rutile | 4638 | 8821 | 8443 | 9201.00 | 8146 |
| Zircon | 7900 | 13639 | 16027 | 14037.00 | 19239 |
| Sillimanite | 5625 | 9323 | 7227 | 9595.00 | 5021 |
| Leucoxene | 340 | 648 | 470 | 745.00 | - |
| Zirflor | - | - | - | 4920.00 | -- |
| Microzir I and IO | - | - | - | 106.00 | -- |
| Total | 91509 | 182546 | 157918 | 175512.74 | 161506 |

Source: Directorate of Mining and Geology

7.5 Production of Major Minerals (other than Mineral Sand)

(Quantity in Metric tonnes)

| Name of Mineral | 1996-97 | | 1997-98 | | 1998-99 | |
|-----------------|---------|-----------|---------|-----------|---------|-----------|
| | Raw | Processed | Raw | Processed | Raw | Processed |
| China Clay | 112690 | 69861 | 118180 | 135133 | 230210 | 147048 |
| Lime Stone | 290451 | - | 336217 | - | 350000 | - |
| Silica Sand | 170527 | 23362 | 196770 | - | 174365 | - |
| Lime Shell | 99758 | - | 73823 | - | 106878 | - |
| Quartz | 2268 | - | 230 | - | 800 | - |
| Bauxite | 5850 | - | 9597 | - | 27479 | - |

Source: Directorate of Mining and Geology

8. Electricity

| category | Unit | 1996-97 | 1997-98 | 1998-99 | 1999-2000 |
|---|--------------------|---------|---------|---------|-----------|
| Electricity generated | M.U.(Million Kw.h) | 5501 | 5189 | 7842 | 8901 |
| Consumers of Electricity | No.in '000 | 4923 | 5211 | 5639 | 6030 |
| Per Capita consumption of electricity per annum | Kw.h | 224.18 | 242.96 | 278.240 | 300.56 |
| No.of Villages electrified | No. | 1384.00 | 1384 | 1384.00 | 1384.00 |
| Connected load for Industrial(Low and Medium Voltage) | M.W | 1201.25 | 1300.64 | 863 | 1606.00 |
| Connected load for Industrial (High and Extra High Voltage) | M.W | 887.04 | 925.82 | 787.00 | 1220.00 |

Source: KSEB

9. Employment

| Employment by Industry | Unit | 1996 | 1997 | 1998 | 1999 | 2000 (3/2000) |
|---|------|--------|--------|--------|--------|------------------|
| Agriculture, Hunting, Forestry and Fishing | Nos. | 107863 | 106324 | 113633 | 110678 | 109287 |
| Mining & Quarrying | " | 3672 | 3137 | 3523 | 3366 | 3567 |
| Manufacturing | " | 321296 | 315624 | 317568 | 303711 | 309554 |
| Electricity, Gas and Water | " | 20434 | 20928 | 23015 | 23659 | 24253 |
| Construction | " | 27699 | 26778 | 27543 | 27173 | 26554 |
| Trade & Commerce | " | 23545 | 22464 | 23874 | 23123 | 24380 |
| Transport, Storage & Communication | " | 96258 | 96520 | 101238 | 101898 | 101537 |
| Financing, Insurance, Real estate & Business services | " | 86419 | 81921 | 84423 | 84763 | 85362 |
| Community, social and personnel services | " | 491440 | 489052 | 525668 | 531444 | 535420 |

| Employment in Public Sector as on 31 st March | Unit | 1996 | 1997 | 1998 | 1999 | 2000 |
|--|------|---------|---------|---------|-----------|-----------|
| Central Government | Nos | 98855 | 100249 | 103265 | 102185 | 101886 |
| State Government | " | 277155 | 276534 | 291256 | 292527 | 292026 |
| Quesi Government | " | 224711 | 220890 | 224712 | 226710 | 225311 |
| Local bodies | " | 23821 | 22893 | 24551 | 22505 | 24749 |
| Total work seekers in the Employment Exchange | " | 3287474 | 3550808 | 3784249 | 3900641 | 4185871 |
| | | 1996-97 | 1997-98 | 1998-99 | 1999-2000 | 2000-2001 |
| Placements through Employment Exchange | " | 18268 | 19375 | 19661 | 23012 | 17453 |

Source: Directorate of Employment Exchange

*Work seekers in 2000-01 is 4238034

10. Transport and Communications

| Sl. No | Categories | Unit | 1996-97 | 1997-98 | 1998-99 | 1999-2000 | 2000-2001 |
|--------|-----------------------|------|----------------|----------------|----------------|----------------|----------------|
| 1 | Buses | No. | 43030 | 55482 | 48884 | 58888 | 65852 |
| 2 | Goods vehicles | " | 131311 | 139145 | 151082 | 163443 | 173856 |
| 3 | Car/Taxi/Jeep, etc. | " | 257048** | 330603 | 370964 | 396874 | 427885 |
| 4 | Motor cycles/Scooters | " | 694242 | 798982 | 904961 | 1020797 | 1151735 |
| 5 | Three wheelers | " | 148902 | 164834 | 197595 | 227895 | 248350 |
| 6 | Others | " | 83292* | 18992 | 35452 | 42340 | 39444 |
| | Total | | 1357825 | 1508038 | 1708938 | 1910237 | 2107122 |

* Including Taxi car ** Taxi car is included in others

Source Motor vehicles Department

| Sl. No | Type of roads | Unit | 1996-97 | 1997-98 | 1998-99 | 1999-2000 | Source |
|--------|-----------------------|------|---------|---------|----------|-----------|--|
| 1 | National Highways | Kms. | 1011 | 1011 | 1092.1 | 1560.10 | PWD Roads & Bridges NH Section |
| 2 | a) State Highways | " | 3769 | 4169 | 4123.724 | 4113.153 | PWD Roads & Bridges |
| | b) Other P.W.D. roads | " | 15619 | 15595 | 15817 | 16180 | PWD Roads & Bridges |
| | c) Village Roads | " | 2885 | 2495 | 1997.021 | 1437.180 | PWD Roads & Bridges |
| 3 | Panchayat roads | " | 109058 | 181521 | - | - | PWD Roads & Bridges |

| | Unit | 1996 | 1997 | 1998 | 1999 | 2000 | Source |
|--------------------------------------|------|---------|---------|---------|-----------|---------|--|
| Railway Route length | Kms. | 1198 | 1198 | 1050 | 1050 | 1119 | |
| | | 1996-97 | 1997-98 | 1998-99 | 1999-2000 | 2000-01 | |
| Post Offices | Nos. | 5032 | 5042 | 5065 | 5070 | 5071 | Chief Post Mater General |
| Telephone exchanges | " | 793 | 818 | 850 | 924 | 988 | Chief General Manager Telecommunications |
| No. of working Telephone connections | " | 854009 | 1084019 | 1355084 | 1705139 | 2161583 | |
| Public Call Offices | " | 17852 | 21052 | 23485 | 27388 | 36926 | |

11. Education

| Category | Unit | 1996-97 | 1997-98 | 1998-99 | 1999-2000 | 2000-01 | Source |
|--|---------|---------|---------|-----------|-----------|---------|-------------------------------------|
| L.P.School | Nos. | 6726 | 6717 | 6755 | 6748 | 6751 | DPI |
| U.P.School | " | 2968 | 2964 | 2966 | 2966 | 2962 | |
| High School | " | 2588 | 2592 | 2585 | 2596 | 2607 | |
| Students strength in schools | Lakhs | 55 | 54 | 53 | 52 | 52 | |
| Teachers strength in schools | Nos. | 188487 | 187543 | 184879 | 185064 | NA | |
| Arts and Science Colleges | " | 185 | 186 | 186 | 186 | 186 | Directorate of collegiate Education |
| Medical Colleges | " | | | | | | |
| (a) Allopathy | " | 5 | 6 | 6 | 6 | 6 | |
| (b) Ayurveda | " | 5 | 5 | 5 | 5 | 5 | |
| (c) Homeo | " | 4 | 4 | 4 | 4 | 4 | |
| No. of Engineering Colleges | " | 15 | 15 | 21 | 32 | 31(p) | |
| No. of Polytechnics | " | 38 | 49 | 54 | 54 | 51 | |
| No. of Technical High School | " | 39 | 39 | 39 | 39 | 47(p) | |
| Per Capita Government Expenditure on Education | In. Rs. | 528 | 569 | 717 (R.E) | 884 (B.E) | N.A | Budget in Brief |

P - provisional

R.E. - Revised Estimate, B.E. - Budget Estimate

12.1 Medical & Health

| Category | Unit | 1996-97 | 1997-98 | 1998-99 | 1999-00 | 2000-01 |
|---|------|---------|---------|---------|---------|---------|
| i) Medical Institutions | | | | | | |
| Allopathy | Nos. | 1310 | 1316 | 1316 | 1317 | 1281 |
| Ayurveda | " | 863 | 856 | 868 | 909 | 842* |
| Homeopathy | " | 436 | 476 | 505 | 555 | 569 |
| ii) No. of Beds in Medical Institutions | | | | | | |
| Allopathy | " | 38943 | 39450 | 39678 | 41462 | 41979 |
| Ayurveda | " | 2357 | 2377 | 2482 | 2612 | 2644 |
| Homeopathy | " | 950 | 970 | 970 | 970 | 985 |
| iii) Per Capita expenditure on health | Rs. | 124 | 139 | 177 | 209 | N.A |

*excluding grand in aid institutions

Source: DHS, Directorate of Ayurveda, Directorate of Homeo

12.2 Family Welfare Programme

| Family Welfare | 1996-97 | 1997-98 | 1998-99 | 1999-2000 | 2000-01 |
|--------------------------------|----------|----------|----------|-----------|----------|
| (1) Vasectomy | 326 | 360 | 567 | 653 | 1545 |
| (2) P.Ps | 95960 | 112945 | 114568 | 125338 | 121832 |
| (3) I.U.D | 75372 | 79407 | 81759 | 83143 | 79650 |
| (4) Conventional contraceptive | 16096723 | 13157522 | 13367763 | 10294419 | 9182752* |
| (5) Oral pills | | | | | |
| (a) O.P. distributed | 449987 | 422594 | 393060 | 390594 | 400339 |
| (b) O.P. users | 34614 | 32506 | 30235 | 30046 | 30795 |

Source: Directorate of Health Services

*During 2000-01 another organisation "National Aids Control Organisation" came into force, figures from NACO is not included.

12.3 Health Infrastructure in Kerala as on 1.1.2000

| Institutions | No. | Beds |
|--|------|-------|
| 1 | 2 | 3 |
| Total Government Allopathic Medical Institutions | 1281 | 41462 |
| 1. Hospitals | 143 | 31819 |
| 2. Community Health Centre | 105 | 4202 |
| 3. Primary Health Centre | 944 | 5009 |
| 4. Dispensaries | 53 | 164 |
| 5. T.B.Centres/Clinics | 21 | 268 |
| 6. Leprosy Control Unit | 15 | - |

Source: Directorate of Health Services

12.4 Category wise Hospitals

| Institution | No | Beds |
|------------------------------|----|------|
| 1 | 2 | 3 |
| 1. Taluk Hospitals | 41 | 6703 |
| 2. District Hospitals | 11 | 3809 |
| 3. General Hospitals | 5 | 2794 |
| 4. Government Hospitals | 66 | 5049 |
| 5. Medical College Hospitals | 6 | 8116 |
| 6. W & C Hospitals | 4 | 1157 |
| 7. T.B.Hospital | 3 | 683 |
| 8. Leprosy Hospital | 3 | 1916 |
| 9. Mental Hospital | 3 | 1342 |
| 10. Ophthalmic Hospital | 1 | 250 |

Source: Directorate of Health services

12.5 Health Indicators

| Indicator | Year | Kerala | India |
|-------------------------------------|---------|--------|-------|
| 1. Perinatal Mortality Rate | 1999 | 18.9 | 47.5 |
| 2. Neonatal Mortality Rate | " | 11.3 | 51.1 |
| 3. Total fertility Rate | " | 1.8 | 3.3 |
| 4. Gross Reproduction Rate | " | 0.9 | 1.7 |
| 5. Female Age at Effective Marriage | " | 22.1 | 18.3 |
| 6. Couple Protection Rate | 1998-99 | 61.34 | N.A |
| 7. Material Mortality Rate | " | 0.8 | 4.37 |
| 8. Expectancy of Life of Birth | " | | |
| All | " | 70.93 | 64.9 |
| Male | " | 70 | 64.1 |
| Female | " | 73.62 | 65.6 |

Source: Directorate of Health Services

12.6 Statement of Medicine Manufacturing units Blood Bank in Kerala during 1999-2000

| Sl.No | Name of District | Allopathy | Blood Bank | Homeopathy | Ayurveda | Cosmetic |
|-------|--------------------|-----------|------------|------------|----------|----------|
| 1 | Thiruvananthapuram | 15 | 11 | - | 88 | 01 |
| 2 | Kollam | 5 | 10 | - | 76 | 03 |
| 3 | Pathanamthitta | 2 | 8 | - | 32 | - |
| 4 | Alappuzha | 10 | 5 | 4 | 51 | 00 |
| 5 | Kottayam | 8 | 11 | 2 | 53 | 01 |
| 6 | Idukki | - | 6 | - | 14 | 00 |
| 7 | Ernakulam | 22 | 18 | 1 | 104 | 09 |
| 8 | Thrissur | 11 | 17 | 2 | 172 | 01 |
| 9 | Palakkad | 8 | 1 | 2 | 64 | 01 |
| 10 | Malappuram | 4 | 3 | 2 | 50 | 01 |
| 11 | Kozhikode | 4 | 6 | 3 | 62 | 04 |
| 12 | Wayanad | - | 02 | - | 06 | 01 |
| 13 | Kannur | 1 | 05 | 1 | 48 | 00 |
| 14 | Kasaragod | 1 | 02 | - | 05 | 01 |
| | Total | 91 | 105 | 17 | 825 | 23 |

Source: Drugs Control Department

12.7 Statement of Licensed Sales Premises (Medical Shops) during 1999-2000

| Sl. No | Name of District | Allopathy & Ayurveda | | | Homeopathy |
|--------|--------------------|----------------------|-----------|-------|------------|
| | | Rental | Wholesale | Total | |
| 1 | Thiruvananthapuram | 759 | 188 | 947 | 20 |
| 2 | Kollam | 353 | 149 | 502 | 31 |
| 3 | Pathanamthitta | 544 | 177 | 721 | 72 |
| 4 | Alappuzha | 354 | 120 | 474 | 28 |
| 5 | Kottayam | 679 | 205 | 884 | 36 |
| 6 | Idukki | 193 | 50 | 243 | 31 |
| 7 | Ernakulam | 901 | 630 | 1531 | 34 |
| 8 | Thrissur | 1125 | 204 | 1329 | 55 |
| 9 | Palakkad | 483 | 176 | 659 | 23 |
| 10 | Malappuram | 695 | 204 | 899 | 51 |
| 11 | Kozhikode | 621 | 298 | 919 | 129 |
| 12 | Wayanad | 125 | 62 | 187 | 16 |
| 13 | Kannur | 453 | 239 | 692 | 116 |
| 14 | Kasaragod | 207 | 65 | 272 | 19 |
| | Total | 7492 | 2767 | 10259 | 661 |

Source: Drugs Control Department

13. Co-Operation and Banking

| Item/Division | Unit | 1995-96 | 1996-97 | 1997-98 | 1998-99 | 1999-00 | Source |
|---------------------------------------|--------------|----------|----------|----------|----------|-----------|---|
| Co-Operation | | | | | | | |
| Primary Agricultural Credit Societies | Nos. | 1591 | 1591 | 1639 | 1626 | 1628 | Registrar General of Co-operative Societies |
| Membership | " | 11097172 | 11173000 | 10297872 | 10617619 | 11421000 | |
| Loans advanced | Rs. in Lakhs | 314397 | 319209 | 260471 | 368285 | 399363.18 | |
| Deposits | " | 297389 | 300395 | 290703 | 429828 | 534181.07 | |
| Banking | | | | | | | |
| Bank Offices | Nos. | 43 | 44 | 44 | 44 | 44 | |
| Total Branches | " | 3066 | 3108 | 3147 | 3189 | 3224 | |
| Total Deposit | In Crores | 20171 | 23354 | 27552 | 31532 | 38619 | |
| Total Credit | " | 8961 | 10565 | 12364 | 13577 | 19001* | |
| Credit Deposit ratio | " | 44.42 | 45.24 | 44.88 | 43.06 | 49.20* | |

*including Investments

Source: Convenor, State Level Banker's Committee (Canara Bank)

14. Prices

| <i>Indices</i> | 1996 | 1997 | 1998 | 1999 | 2000 |
|---|--------|--------|--------|--------|--------|
| Consumer Price Index | 836 | 911 | 967 | 1030 | 1092 |
| Whole Sale Price Index | 1922.5 | 2144.5 | 2063.5 | 2690.0 | 2412.3 |
| Index Number of parity between Prices received and paid by farmers (Parity Index) | 78 | 83 | 76 | 82 | 66 |

15. Public Distribution System

| | Item | Unit | 1996 | 1997 | 1998 | 1999 | 2000 April | 2001 as on February |
|----|---|----------|-------|-------|-------|-------|------------|---------------------|
| 1 | No. of ration card for families | '000 | 5775 | 5945 | 6111 | 6162 | 6302 | 6389 |
| 2 | Ration permits for institutions | Nos. | 13553 | 15015 | 17448 | 17471 | 17954 | 17618 |
| 3 | No. of FCI Depot | " | 39 | 20 | 20 | 20 | 22 | 22 |
| 4 | No. of wholesale shop | " | 321 | 339 | 335 | 350 | 365 | 338 |
| 5 | No. of Retailshop | " | 14224 | 14255 | 14263 | 14290 | 14251 | 14171 |
| 6 | Ration Population | In '000S | 29817 | 30234 | 30480 | 30479 | 30630 | 30723 |
| 7 | Allotment of Rice from central pool | '000MT | 1823 | 1695 | 1774 | 1703 | 1744 | 1801 |
| 8 | Allotment of wheat from central pool | " | 597 | 371 | 483 | 351 | 409 | 453 |
| 9 | Allotment of Sugar from Central pool | " | 154 | 158 | 152 | 147 | 169 | 54 |
| 10 | Allotment of Kerosene from Central pool | '000KL | 379 | 372 | 384 | 388 | 395 | 359 |

Source: Civil Supplies

16.5 State Income

| | Unit | 1996-97 | 1997-98 | 1998-99 | 1999-2000 | 2000-2-01 |
|--|-------------|--------------------|--------------------|--------------------|--------------------|--------------------|
| <u>Net State Domestic products</u> | | | | | | |
| At current prices | Rs.in lakhs | 4069868 | 4488347 | 5105323 | 5870377 | 6822785 |
| At Constant prices | " | 2802645 | 2863315 | 3039853 | 3249050 | 3472757 |
| Sector wise share of State domestic product(at current prices) | | | | | | |
| Primary Sector | % | 1288631 (31.66) | 1277977 (28.47) | 1339131 (26.23) | 1436439 (24.47) | 1540958 (22.59) |
| Secondary Sector | " | 848822 (20.86) | 969420 (21.6) | 1149581 (23.52) | 1282588 (21.85) | 1417286 (20.77) |
| Tertiary Sector | " | 1932415 (47.48) | 2240950 (49.93) | 2616611 (51.25) | 3151350 (53.68) | 3864541 (56.64) |
| <u>Per Capita Income</u> | " | | | | | |
| At Current prices | Rs. | 13050 | 14231 | 16026 | 18262 | 21046 |
| At constant prices | " | 8987 | 9079 | 9542 | 10107 | 10712 |

17. Tourism

| Year | No. of Foreign tourists arrival in Kerala | No. of Domestic Tourists arrival in Kerala | Earnings from Tourism (Rs. In Crores) |
|------|---|--|---------------------------------------|
| 1996 | 176855 | 4403002 | 196.38 |
| 1997 | 182427 | 4953401 | 273.2 |
| 1998 | 189941 | 4481714 | 302.08 |
| 1999 | 202173 | 4888287 | 416.07 |
| 2000 | 209933 | 5013221 | 525.3 |
| 2001 | 208830 | 5239692 | 530.01* |

Source: Tourism Department

* Provisional

18. Crime

| | 1996 | 1997 | 1998 | 1999 | 2000 |
|---|---------|---------|---------|---------|-----------|
| No. of Suicides in Kerala | 8086 | 8961 | 9306 | 9778 | N.A. |
| | 1995-96 | 1996-97 | 1997-98 | 1998-99 | 1999-2000 |
| No. of accidents on road | 37123 | 34702 | 33820 | 33296 | 34387 |
| No. of persons killed | 2707 | 2707 | 2668 | 2506 | 2590 |
| No. of vehicles involved in the accidents | - | 23106 | 34728 | 36769 | 34387 |

Source: State Crime Records Bureau

| Particulars | Unit | 1997 | 1998 | 1999 |
|------------------------|------|-------|-------|-------|
| Police station | Nos. | 429 | 434 | 434 |
| Police Out Posts | " | 30 | 28 | 24 |
| Total police personnel | " | 35949 | 37867 | 40135 |

19.1 Export and Import through Kochi Port

| Category | Unit | 1996-97 | 1997-98 | 1997-98 | 1998-99 | 1999-2000 |
|----------|------------|---------|---------|----------|----------|-----------|
| (1) | (2) | (3) | (4) | (5) | (6) | (7) |
| Export | Qty. in MT | 2254764 | 2542502 | 2430375 | 2205433 | 2082573 |
| Import | " | 9487436 | 9781729 | 10250510 | 10635831 | 11061094 |

19.2 DISTRIBUTION OF IMPORT CARGO ACCORDING TO ORIGIN/REGION DDURING 1995-96

| Sl. No | Commodity | Indian Coastal Ports | Adjacent Countries | | | | | | Overseas Region | | | (Tonnes) | |
|--------|--|----------------------|--------------------|-----------|-------|-------------|----------------------|--------|-----------------------|---------|---------|----------|----|
| | | | Paki-Stan | Sri-Lanka | Burma | Bangla-Desh | FarEastern Countries | Japan | Other Asian Countries | U.K. | Germany | | |
| 1 | Rice & Paddy | - | - | - | - | - | - | - | - | - | - | - | - |
| 2 | Other grains including pulses & flour | - | - | - | - | - | - | 57 | - | - | - | 761 | - |
| 3 | Coal | - | - | - | - | - | - | 20886 | - | - | - | - | - |
| 4 | Cashew nuts | - | - | - | - | - | - | 2108 | - | - | - | - | - |
| 5 | Machinery | - | - | - | - | - | - | 30 | 71 | 73 | 60 | 618 | - |
| 6 | Iron & Steel | - | - | - | - | - | 1203 | 2169 | 1125 | 14163 | - | - | 73 |
| 7 | Tin Plate | - | - | - | - | - | - | - | - | - | - | - | - |
| 8 | Motor Vehicles & Parts | 6 | - | - | - | - | - | - | 116 | 1004 | 83 | - | - |
| 9 | Chemical & Chemical Preparations | 101 | - | - | - | - | - | 1903 | 215 | 1717 | 535 | 80 | - |
| 10 | Oil Seeds including Copra & Groundnuts | - | - | - | - | - | - | - | - | - | - | - | 6 |
| 11 | Drugs & Medicines | - | 23 | - | - | - | - | - | - | - | - | - | - |
| 12 | Paper, old newspaper & Stationary | - | - | - | - | - | - | 52 | - | 658 | 113 | 1101 | - |
| 13 | Cotton raw & waste | - | - | - | - | - | - | 55 | - | - | 31 | 40 | - |
| 14 | Oilman stores, provisions & Spices | - | - | - | - | - | 500 | 1487 | - | - | - | - | - |
| 15 | Sulphur | - | - | - | - | - | - | - | - | 149387 | - | - | - |
| 16 | Rock Phosphate | - | - | - | - | - | - | - | - | - | - | - | - |
| 17 | Fertilizer | - | - | - | - | - | - | - | - | 100427 | - | 30100 | - |
| 18 | Liquid Ammonia | - | - | - | - | - | - | 52 | - | 214243 | - | - | - |
| 19 | Phosphoric Acid | - | - | - | - | - | - | - | - | - | - | - | - |
| 20 | Salt | 30371 | - | - | - | - | - | - | - | - | - | - | - |
| 21 | Zinc Concentrate | - | - | - | - | - | - | - | - | - | - | - | - |
| 22 | Calcined Bauxite | 9428 | - | - | - | - | - | - | - | - | - | - | - |
| 23 | Sugar | - | - | - | - | - | - | - | - | - | - | - | - |
| 24 | Cement | - | - | - | - | - | - | - | - | - | - | - | - |
| 25 | Miscellaneous | 5562841 | 10 | 9771 | - | - | - | 72256 | 12407 | 2059239 | 13629 | 11788 | - |
| | Total 1995-96 | 5602747 | 33 | 11474 | - | 16651 | - | 101055 | 13934 | 2540911 | 15212 | 43806 | - |
| | Total 1994-95 | 4245981 | 1010 | 13992 | - | 80 | - | 86764 | 9555 | 1973040 | 32191 | 48101 | - |

DISTRIBUTION OF IMPORT CARGO ACCORDING TO ORIGIN/REGION DURING 1995-96

(Tonnes)

| Sl. No | Commodity | CIS | Other European Countries | USA | Canada | Other American countries | African countries | Australia and New Zealand | Foreign Total | Grand Total |
|--------|--|-------|--------------------------|--------|--------|--------------------------|-------------------|---------------------------|---------------|-------------|
| 1 | Rice & Paddy | - | - | - | - | - | - | - | - | - |
| 2 | Other grains including pulses & flour | - | 1006 | 1586 | - | - | - | 1033 | 4443 | 4443 |
| 3 | Coal | - | - | - | - | - | - | - | 20886 | 20886 |
| 4 | Cashew nuts | - | - | 3958 | - | - | 3994 | - | 10060 | 10060 |
| 5 | Machinery | - | 2079 | 42 | - | - | - | 13 | 2986 | 2986 |
| 6 | Iron & Steel | - | 1105 | 662 | - | 365 | - | - | 20865 | 20865 |
| 7 | Tin Plate | - | - | - | - | - | - | - | - | - |
| 8 | Motor Vehicles & Parts | - | 15 | 5 | - | - | - | - | 1223 | 1229 |
| 9 | Chemical & Chemical Preparations | - | 1105 | 1308 | - | - | - | 42 | 6905 | 7006 |
| 10 | Oil Seeds including Copra & Groundnuts | - | - | 1 | - | - | - | - | 7 | 7 |
| 11 | Drugs & Medicines | - | - | 23 | - | - | - | - | 46 | 46 |
| 12 | Paper, old newspaper & Stationary | - | 1298 | 3029 | 37667 | - | 18 | - | 43936 | 43936 |
| 13 | Cotton raw & waste | - | 149 | 2011 | - | - | 2704 | - | 4990 | 4990 |
| 14 | Oilman stores, provisions & Spices | - | 14 | - | - | - | - | - | 2001 | 2001 |
| 15 | Sulphur | - | - | 68250 | - | - | - | - | 217637 | 217637 |
| 16 | Rock Phosphate | - | - | - | - | - | 123000 | - | 123000 | 123000 |
| 17 | Fertilizer | 63601 | - | - | - | - | - | - | 194128 | 194128 |
| 18 | Liquid Ammonia | - | - | - | - | 3430 | - | 13285 | 247661 | 247661 |
| 19 | Phosphoric Acid | - | - | 28494 | - | - | 185108 | - | 213602 | 213602 |
| 20 | Salt | - | - | - | - | - | - | - | - | 30371 |
| 21 | Zinc Concentrate | - | - | - | - | - | - | 74866 | 74866 | 74866 |
| 22 | Calcined Bauxite | - | - | - | - | - | - | - | - | 9428 |
| 23 | Sugar | - | - | - | - | 14053 | - | - | 14053 | 14053 |
| 24 | Cement | - | - | - | - | - | - | - | - | - |
| 25 | Miscellaneous | 1089 | 13714 | 27797 | 3543 | 1702 | 90970 | 1258 | 2319173 | 7882014 |
| | Total 1995-96 | 64690 | 20485 | 137166 | 41210 | 19550 | 405794 | 90497 | 3522468 | 9125215 |
| | Total 1994-95 | 11452 | 71228 | - | 27256 | 384549 | 384549 | 56947 | 3525622 | 9128369 |

DISTRIBUTION OF IMPORT CARGO ACCORDING TO ORIGIN/REGION DDURING 1995-96

(Tonnes)

| Sl. No | Commodity | Indian Coastal Ports | Adjacent Countries | | | | | | Overseas Region | | | |
|--------|--------------------------------|----------------------|--------------------|-----------|------------|-------------|-----------------------|--------|-----------------------|--------|---------|-------|
| | | | Paki-Stan | Sri-Lanka | Afganistan | Bangla-Desh | Far Eastern Countries | Japan | Other Asian Countries | U.K. | Germany | |
| 1 | Coir Products | - | 243 | - | - | - | - | 227 | 369 | 2827 | 3382 | 4026 |
| 2 | Tea | - | - | 251 | - | - | - | 346 | 5972 | 8331 | 1285 | 536 |
| 3 | Rubber & Rubber Products | - | - | 158 | - | - | - | 24 | 4 | 489 | 289 | 205 |
| 4 | Coffee | - | - | - | - | - | - | 585 | 5614 | 15932 | 288 | 18122 |
| 5 | Cashew Kernels | - | - | - | - | - | - | 942 | 2189 | 3309 | 1523 | 829 |
| 6 | Chemicals | - | - | 973 | - | - | 266 | 2833 | 5513 | 9021 | 280 | 6 |
| 7 | Cotton raw & waste | - | - | - | - | - | - | - | - | - | - | - |
| 8 | Cotton piece goods | - | - | 499 | - | - | 371 | 63 | 214 | 2178 | 928 | 545 |
| 9 | Rice & Other Food grains | - | - | - | - | - | - | 1 | - | 4678 | - | 12 |
| 10 | Pepper | - | 15 | - | - | - | - | 398 | 173 | 1487 | 1211 | 1475 |
| 11 | Ginger | - | - | - | - | - | - | 1 | 103 | 1114 | 216 | 24 |
| 12 | Cardamom | - | - | - | - | - | - | 5 | 136 | 81 | 2 | - |
| 13 | Turmeric | - | - | - | - | - | - | 59 | 105 | 238 | 215 | 128 |
| 14 | Coconut Oil | - | - | - | - | - | - | - | - | - | - | - |
| 15 | Cashew Shell Liquid | - | - | - | - | - | - | - | 35 | - | - | - |
| 16 | Lemongrass Oil | - | - | - | - | - | - | - | - | - | 2 | 3 |
| 17 | Timber | - | - | 341 | - | - | - | 348 | 168 | 2685 | 280 | 159 |
| 18 | Marine Products | - | - | 80 | - | - | 140 | 7195 | 9677 | 8270 | 3508 | 1054 |
| 19 | Machinery | - | - | 241 | - | - | 811 | 575 | 23 | 939 | 194 | 147 |
| 20 | Iron & Steel | - | - | 57 | - | - | - | 30 | 78 | 190 | 82 | 67 |
| 21 | Mineral Sand including Granite | - | - | - | - | - | - | 637 | 608 | 4732 | 18 | 397 |
| 22 | Cement | 2211 | - | - | - | - | - | - | - | - | - | - |
| 23 | Miscellaneous | 1191802 | 98 | 2599 | - | - | 634 | 72132 | 51749 | 327217 | 7610 | 16613 |
| | Total 1995-96 | 1194013 | 356 | 5199 | - | - | 2222 | 86401 | 82730 | 393718 | 21313 | 44348 |
| | Total 1994-95 | 524060 | 589 | 4303 | - | - | 720 | 209082 | 45740 | 97029 | 22636 | 38382 |

DISTRIBUTION OF IMPORT CARGO ACCORDING TO ORIGIN/REGION DDURING 1995-96

(Tonnes)

| Sl. No | Commodity | CIS | Other European Countries | Overseas Region | | | | | Foreign Total | Grand Total |
|--------|--------------------------------|-------|--------------------------|-----------------|--------|--------------------------|-------------------|---------------------------|---------------|-------------|
| | | | | USA | Canada | Other American countries | African countries | Australia and New Zealand | | |
| 1 | Coir Products | 665 | 20187 | 9707 | 756 | 194 | 248 | 2369 | 45200 | 45200 |
| 2 | Tea | 38384 | 13015 | 2174 | 59 | 52 | 1237 | 5 | 71647 | 71647 |
| 3 | Rubber & Rubber Products | 12 | 1089 | 248 | 9 | - | 58 | 68 | 2653 | 2653 |
| 4 | Coffee | 19254 | 31150 | 20052 | 2500 | 18 | 123 | 398 | 114036 | 114036 |
| 5 | Cashew Kernels | 7192 | 7828 | 11942 | 140 | 6 | 66 | 1426 | 37392 | 37392 |
| 6 | Chemicals | - | 1151 | 1864 | 1 | 162 | 355 | 93 | 22518 | 22518 |
| 7 | Cotton raw & waste | - | - | - | - | - | - | - | - | - |
| 8 | Cotton piece goods | 55 | 2565 | 2197 | 45 | 385 | 62 | 85 | 10192 | 10192 |
| 9 | Rice & Other Food grains | 42 | - | 23 | - | - | - | - | 4756 | 4756 |
| 10 | Pepper | 2294 | 8031 | 7274 | 1426 | 121 | 1101 | 154 | 25160 | 25160 |
| 11 | Ginger | - | 456 | 418 | 75 | 449 | 27 | 18 | 2901 | 2901 |
| 12 | Cardamom | - | - | - | - | - | - | - | 224 | 224 |
| 13 | Turmeric | - | 126 | 1429 | 188 | 165 | 356 | 2 | 3011 | 3011 |
| 14 | Coconut Oil | - | - | - | - | - | - | - | - | - |
| 15 | Cashew Shell Liquid | - | - | - | - | - | - | - | 35 | 35 |
| 16 | Lemongrass Oil | - | 4 | 8 | - | 22 | - | 3 | 42 | 42 |
| 17 | Timber | - | 1377 | 260 | 2 | - | 10 | 65 | 5695 | 5695 |
| 18 | Marine Products | 1358 | 36384 | 14330 | 534 | 286 | 564 | 344 | 83274 | 83274 |
| 19 | Machinery | 24 | 3382 | 232 | 31 | - | 354 | 63 | 7016 | 7016 |
| 20 | Iron & Steel | 1 | 271 | 1319 | 1519 | - | 42 | 451 | 4107 | 4107 |
| 21 | Mineral Sand including Granite | - | 78 | 282 | 18 | 25 | - | - | 6795 | 6795 |
| 22 | Cement | - | - | - | - | - | - | - | - | 2211 |
| 23 | Miscellaneous | 18540 | 179426 | 42573 | 3520 | 1203 | 9237 | 3283 | 736434 | 1927836 |
| | Total 1995-96 | 87821 | 306520 | 116332 | 10823 | 3088 | 13840 | 8827 | 1183538 | 2377551 |
| | Total 1994-95 | 45563 | 293997 | 118829 | 9779 | 1949 | 17510 | 7964 | 914072 | 1438132 |

19.3 DISTRIBUTION OF IMPORT CARGO ACCORDING TO ORIGIN/REGION DURING 1996-97
(Tonnes)

| Sl. No | Commodity | Indian Coastal Ports | Adjacent Countries | | | | | | Overseas Region | | | |
|--------|--|----------------------|--------------------|-----------|-------|-------------|-----------------------|-------|-----------------------|-------|----------|-------|
| | | | Paki-Stan | Sri-Lanka | Burma | Bangla-Desh | Far Eastern Countries | Japan | Other Asian Countries | U.K. | German y | |
| 1 | 2 | 3 | 4 | 5 | 6 | 7 | 8 | 9 | 10 | 11 | 12 | |
| 1 | Rice & Paddy | - | - | - | - | - | - | - | - | - | - | - |
| 2 | Other grains including pulses & flour | - | - | - | - | - | - | - | - | - | - | - |
| 3 | Coal | - | - | - | - | 21689 | - | - | - | - | - | - |
| 4 | Cashew nuts | - | 9 | - | - | 6905 | - | - | - | - | - | - |
| 5 | Machinery | 1 | - | - | - | 96 | 72 | 1673 | 135 | 101 | 40 | |
| 6 | Iron & Steel | - | 1994 | - | - | 719 | 8706 | 39272 | 250 | 40 | - | |
| 7 | Tin Plate | - | - | - | - | - | - | - | - | - | - | - |
| 8 | Motor Vehicles & Parts | 6 | 1 | - | - | 2 | 136 | 461 | 15 | 2 | - | |
| 9 | Chemical & Chemical Preparations | - | - | - | - | 1185 | 116 | 10 | 1564 | 292 | - | |
| 10 | Oil Seeds including Copra & Groundnuts | - | - | - | - | - | - | - | - | - | - | - |
| 11 | Drugs & Medicines | - | - | - | - | - | - | 1 | - | - | - | - |
| 12 | Paper, old newspaper & Stationary | - | - | - | - | 2600 | - | - | 2262 | 3599 | 5593 | - |
| 13 | Cotton raw & waste | - | - | - | - | - | - | 3 | 128 | 21 | - | - |
| 14 | Oilman stores, provisions & Spices | - | - | - | - | - | - | - | 220344 | - | 918 | - |
| 15 | Sulphur | - | - | - | - | - | - | - | - | - | - | - |
| 16 | Rock Phosphate | - | - | - | - | - | - | - | - | 95111 | - | 51166 |
| 17 | Fertilizer | - | - | - | - | 11915 | - | - | 229853 | - | - | - |
| 18 | Liquid Ammonia | - | - | - | - | - | - | - | 3095 | - | - | - |
| 19 | Phosphoric Acid | - | - | - | - | - | - | - | - | - | - | - |
| 20 | Salt | - | - | - | - | - | - | - | - | - | - | - |
| 21 | Zinc Concentrate | - | - | - | - | - | - | - | - | - | - | - |
| 22 | Calcined Bauxite | 6827 | - | - | - | - | - | - | - | - | - | - |
| 23 | Sugar | - | - | - | - | - | - | - | - | - | - | - |
| 24 | Cement | 17764 | - | - | - | - | - | - | - | - | - | - |
| 25 | Miscellaneous | 4965842 | 740 | 15079 | - | 120 | 124727 | 11607 | 2069855 | 5926 | 5456 | |
| | Total 1996-97 | 4990440 | 740 | 17083 | - | 120 | 169838 | 20641 | 2662064 | 11510 | 63573 | |
| | Total 1995-96 | 5602747 | 33 | 11474 | - | 16651 | 101055 | 13934 | 2540911 | 15212 | 43806 | |

DISTRIBUTION OF IMPORT CARGO ACCORDING TO ORIGIN/REGION DURING 1996-97

(Tonnes)

| Sl. No | Commodity | CIS | Other European Countries | USA | Canada | Overseas Regions | | | | Foreign Total | Grand Total |
|--------|--|-------|--------------------------|--------|--------|--------------------------|-------------------|---------------------------|---------|---------------|-------------|
| | | | | | | Other American countries | African countries | Australia and New Zealand | | | |
| 1 | 2 | 3 | 4 | 5 | 6 | 7 | 8 | 9 | 10 | 11 | |
| 1 | Rice & Paddy | - | - | - | - | - | - | - | - | - | - |
| 2 | Other grains including pulses & flour | - | 1356 | - | - | - | - | 25944 | 27300 | 27300 | |
| 3 | Coal | - | - | - | - | - | 59978 | 37712 | 119379 | 119379 | |
| 4 | Cashew nuts | - | - | - | - | - | 51136 | - | 58055 | 58055 | |
| 5 | Machinery | - | 705 | 80 | - | - | - | - | 2862 | 2863 | |
| 6 | Iron & Steel | - | 5829 | - | - | - | 760 | - | 57570 | 57570 | |
| 7 | Tin Plate | - | - | - | - | - | - | - | - | - | |
| 8 | Motor Vehicles & Parts | - | 22 | 29 | - | - | - | 2 | 670 | 676 | |
| 9 | Chemical & Chemical Preparations | - | 325 | 2234 | - | - | - | 97 | 5823 | 5823 | |
| 10 | Oil Seeds including Copra & Groundnuts | - | - | - | - | - | - | - | 5823 | - | |
| 11 | Drugs & Medicines | - | - | - | - | - | - | - | - | 1 | |
| 12 | Paper, old newspaper & Stationary | 960 | 11793 | 1912 | 21251 | - | 303 | 3333 | 1 | 53606 | |
| 13 | Cotton raw & waste | - | 24 | 4043 | 342 | - | 862 | - | 53606 | 5423 | |
| 14 | Oilman stores, provisions & Spices | - | - | - | - | - | - | - | 5423 | - | |
| 15 | Sulphur | - | - | 17297 | - | - | - | - | - | 238559 | |
| 16 | Rock Phosphate | - | - | - | - | - | 104833 | - | 238559 | 104833 | |
| 17 | Fertilizer | 24096 | 23076 | - | - | - | - | - | 104833 | 193449 | |
| 18 | Liquid Ammonia | 7926 | - | - | - | - | - | - | 193449 | 249694 | |
| 19 | Phosphoric Acid | - | - | 14162 | - | - | 174957 | - | 249694 | 192214 | |
| 20 | Salt | - | - | - | - | - | - | - | 192214 | - | |
| 21 | Zinc Concentrate | - | - | - | - | - | - | 37479 | - | 37479 | |
| 22 | Calcined Bauxite | - | - | - | - | - | - | - | 37479 | 6827 | |
| 23 | Sugar | - | - | - | - | - | - | - | - | - | |
| 24 | Cement | - | - | - | - | - | - | - | - | - | |
| 25 | Miscellaneous | 1937 | 15118 | 41588 | 26806 | 10230 | 788549 | 32341 | 3150079 | 8115921 | |
| | Total 1996-97 | 34919 | 58248 | 81345 | 48399 | 10230 | 1181378 | 136908 | 4496996 | 9487436 | |
| | Total 1995-96 | 64690 | 20485 | 137166 | 41210 | 19550 | 405794 | 90497 | 3522468 | 9125215 | |

DISTRIBUTION OF EXPORT CARGO ACCORDING TO DESTINATION/REGION DURING 1996-97

(Tonnes)

| Sl. No | Commodity | Indian Coastal Ports | Adjacent Countries | | | | | | Overseas Region | | | |
|--------|--------------------------------|----------------------|--------------------|---------------|-----------------|-----------------|-----------------------------|--------|-----------------------------|--------|---------|-------|
| | | | Paki- Stan | Sri- Lanka | Afga- nistan | Bangla- Desh | Far Eastern Countries | Japan | Other Asian Countries | U.K. | Germany | |
| 1 | Coir Products | - | 223 | 44 | - | - | - | 104 | 458 | 3818 | 3591 | 3153 |
| 2 | Tea | - | 125 | 1854 | - | 38 | - | - | 1133 | 15244 | 918 | 1077 |
| 3 | Rubber & Rubber Products | - | - | 550 | - | 292 | - | 976 | 62 | 5315 | 340 | 302 |
| 4 | Coffee | - | - | - | - | - | - | 508 | 3808 | 9283 | 1601 | 21390 |
| 5 | Cashew Kernels | - | - | - | - | - | - | 695 | 2861 | 4462 | 2177 | 1154 |
| 6 | Chemicals | - | - | 1132 | - | 479 | - | 927 | 317 | 11023 | 109 | 107 |
| 7 | Cotton raw & waste | - | - | - | - | - | - | - | - | - | - | - |
| 8 | Cotton piece goods | - | - | 158 | - | 929 | - | 422 | 214 | 2594 | 932 | 749 |
| 9 | Rice & Other Food grains | 421 | - | 912 | - | - | - | 12 | - | 4233 | - | 79 |
| 10 | Pepper | - | - | - | - | - | - | 994 | 738 | 1687 | 2058 | 1991 |
| 11 | Ginger | - | - | 12 | - | - | - | 31 | 217 | 1520 | 169 | 105 |
| 12 | Cardamom | - | - | - | - | - | - | - | 31 | - | 4 | - |
| 13 | Turmeric | - | - | - | - | - | - | 21 | 80 | 135 | 489 | 96 |
| 14 | Coconut Oil | - | - | - | - | - | - | - | - | - | - | - |
| 15 | Cashew Shell Liquid | - | - | - | - | - | - | - | 270 | 18 | - | - |
| 16 | Lemongrass Oil | - | - | - | - | - | - | 2 | - | - | 10 | 7 |
| 17 | Timber | - | - | 387 | - | - | - | 201 | 240 | 3178 | 120 | 60 |
| 18 | Marine Products | - | - | 120 | - | - | - | 4235 | 14950 | 19480 | 3956 | 1475 |
| 19 | Machinery | - | - | 85 | - | 305 | - | 1088 | 44 | 2714 | 112 | 316 |
| 20 | Iron & Steel | - | - | 18 | - | - | - | 4 | 92 | 845 | 31 | 82 |
| 21 | Mineral Sand including Granite | - | - | - | - | - | - | 257 | 10585 | 4260 | 429 | 211 |
| 22 | Cement | 1669 | - | - | - | - | - | - | - | - | - | - |
| 23 | Miscellaneous | 1062851 | 105 | 2624 | - | 710 | - | 342040 | 13655 | 184809 | 7741 | 8584 |
| | Total 1996-97 | 1064941 | 453 | 7896 | - | 2753 | - | 352517 | 49755 | 274617 | 24787 | 40938 |
| | Total 1995-96 | 1194013 | 356 | 5199 | - | 2222 | - | 86401* | 82730 | 393718 | 21313 | 44348 |

DISTRIBUTION OF EXPORT CARGO ACCORDING TO DESTINATION/REGION DURING 1996-97

(Tonnes)

| Sl. No | Commodity | CIS | Other European Countries | USA | Canada | Overseas Regions | | | | Grand Total |
|--------|--------------------------------|-------|--------------------------|--------|--------|--------------------------|-------------------|---------------------------|---------------|-------------|
| | | | | | | Other American countries | African countries | Australia and New Zealand | Foreign Total | |
| 1 | Coir Products | 506 | 18753 | 9631 | 768 | 277 | 849 | 2337 | 44512 | 44512 |
| 2 | Tea | 31897 | 15768 | 4452 | 296 | - | 2463 | 401 | 75666 | 75666 |
| 3 | Rubber & Rubber Products | 209 | 1082 | 731 | 17 | 36 | 1112 | 328 | 11352 | 11352 |
| 4 | Coffee | 24931 | 41350 | 15916 | 846 | - | 2563 | 259 | 122455 | 122455 |
| 5 | Cashew Kernels | 681 | 12695 | 17914 | 234 | 382 | 143 | 2386 | 45783 | 45783 |
| 6 | Chemicals | 331 | 2553 | 1621 | 82 | 64 | 858 | 59 | 19662 | 19662 |
| 7 | Cotton raw & waste | - | - | - | - | - | - | - | - | - |
| 8 | Cotton piece goods | 35 | 2752 | 2019 | 123 | 77 | 186 | 214 | 11404 | 11404 |
| 9 | Rice & Other Food grains | 81 | 2 | 3 | 1 | - | - | 7 | 5330 | 5751 |
| 10 | Pepper | 2821 | 9630 | 23406 | 2146 | 46 | 319 | 520 | 46356 | 46356 |
| 11 | Ginger | - | 499 | 1963 | 147 | - | 391 | 97 | 5151 | 5151 |
| 12 | Cardamom | - | - | - | - | - | - | - | 35 | 35 |
| 13 | Turmeric | - | 164 | 1512 | 193 | 36 | - | 96 | 2822 | 2822 |
| 14 | Coconut Oil | - | - | - | - | - | - | - | - | - |
| 15 | Cashew Shell Liquid | - | - | - | - | - | - | - | 288 | 288 |
| 16 | Lemongrass Oil | - | 5 | 12 | - | 5 | - | 1 | 42 | 42 |
| 17 | Timber | 33 | 1032 | 276 | 15 | - | 132 | 1 | 5675 | 5675 |
| 18 | Marine Products | 969 | 33162 | 16295 | 1042 | 28 | 4218 | 748 | 100678 | 100678 |
| 19 | Machinery | - | 4514 | 168 | 39 | 29 | 146 | 110 | 9670 | 9670 |
| 20 | Iron & Steel | - | 347 | 1963 | 151 | - | - | 456 | 3989 | 3989 |
| 21 | Mineral Sand including Granite | - | 180 | 1315 | 134 | 21 | 43 | 19 | 17454 | 17454 |
| 22 | Cement | - | - | - | - | - | - | - | 0 | 1669 |
| 23 | Miscellaneous | 16143 | 50386 | 27067 | 1508 | 743 | 3201 | 2183 | 661499 | 1724350 |
| | Total 1996-97 | 78637 | 194874 | 126264 | 7742 | 1744 | 16624 | 10222 | 1189823 | 2254764 |
| | Total 1995-96 | 87821 | 306520 | 116332 | 10823 | 3088 | 13840 | 8827 | 1183538 | 2377551 |

19.4 DISTRIBUTION OF IMPORT CARGO ACCORDING TO ORIGIN/REGION DURING 1997-98

(Tonnes)

| Sl. No | Commodity | Indian Coastal Ports | Adjacent Countries | | | | | | Overseas Region | | | |
|--------|--|----------------------|--------------------|---------------|-------|-----------------|-----------------------------|--------|-----------------------------|-------|---------|-------|
| | | | Paki- Stan | Sri- Lanka | Burma | Bangla- Desh | Far Eastern Countries | Japan | Other Asian Countries | U.K. | Germany | |
| 1 | 2 | 3 | 4 | 5 | 6 | 7 | 8 | 9 | 10 | 11 | 12 | |
| 1 | Rice & Paddy | - | - | - | - | - | - | - | - | - | - | - |
| 2 | Other grains including pulses & flour | - | - | - | - | - | - | - | - | - | - | - |
| 3 | Coal | - | - | - | - | 11000 | - | - | 129837 | - | - | - |
| 4 | Cashew nuts | - | - | - | - | 2966 | - | - | - | - | - | - |
| 5 | Machinery | - | 1 | - | - | 41 | 207 | 18 | 13 | 18 | 17 | 17 |
| 6 | Iron & Steel | 2409 | - | 482 | - | 5524 | - | - | 35738 | 43 | 17 | 17 |
| 7 | Tin Plate | - | - | - | - | - | - | - | - | - | - | - |
| 8 | Motor Vehicles & Parts | 25 | - | - | - | - | - | - | 33 | 5 | 4 | 4 |
| 9 | Chemical & Chemical Preparations | - | - | 30 | - | 9116 | 152 | 97 | 805 | 413 | 413 | 413 |
| 10 | Oil Seeds including Copra & Groundnuts | - | - | - | - | - | - | - | - | - | - | - |
| 11 | Drugs & Medicines | - | - | - | - | - | - | - | - | - | - | - |
| 12 | Paper, old newspaper & Stationary | - | - | - | 99 | 169 | - | 2206 | 289 | 5952 | 5952 | 5952 |
| 13 | Cotton raw & waste | - | 6 | - | - | - | - | 201 | 20 | - | - | - |
| 14 | Oilman stores, provisions & Spices | - | - | - | - | - | - | - | - | - | - | - |
| 15 | Sulphur | - | - | - | - | - | - | 168075 | - | - | - | - |
| 16 | Rock Phosphate | - | - | - | - | - | - | - | 90650 | - | - | - |
| 17 | Fertilizer | - | - | - | - | - | - | 203997 | - | - | - | - |
| 18 | Liquid Ammonia | - | - | - | - | - | - | - | - | - | - | - |
| 19 | Phosphoric Acid | - | - | - | - | - | - | - | - | - | - | - |
| 20 | Salt | 22344 | - | - | - | - | - | - | - | - | - | - |
| 21 | Zinc Concentrate | - | - | - | - | - | - | - | - | - | - | - |
| 22 | Calcined Bauxite | 11110 | - | - | - | - | - | 539 | 5922 | - | 1620 | 1620 |
| 23 | Sugar | - | - | - | - | - | - | - | 14985 | - | - | - |
| 24 | Cement | 37065 | - | - | - | - | - | - | - | - | - | - |
| 25 | Miscellaneous | 4261331 | 5 | 20553 | - | 9 | 129406 | 11046 | 2705397 | 4456 | 6841 | 6841 |
| | Total 1997-98 | 4334284 | 11 | 21165 | - | 9 | 158222 | 11944 | 3357151 | 5636 | 14864 | 14864 |
| | Total 1996-97 | 4990440 | 740 | 17083 | - | 120 | 169838 | 20641 | 2662064 | 11510 | 63573 | 63573 |

19.4 DISTRIBUTION OF IMPORT CARGO ACCORDING TO ORIGIN/REGION DURING 1997-98

| Sl. No | Commodity | CIS | Other European Countries | USA | Canada | Overseas Regions | | | | Foreign Total | Grand Total |
|--------|--|-------|--------------------------|-------|--------|--------------------------|-------------------|---------------------------|---------|---------------|-------------|
| | | | | | | Other American countries | African countries | Australia and New Zealand | | | |
| 1 | 2 | 3 | 4 | 5 | 6 | 7 | 8 | 9 | 10 | 11 | |
| 1 | Rice & Paddy | - | - | - | - | - | - | - | - | - | - |
| 2 | Other grains including pulses & flour | - | 1594 | - | - | - | 102 | 163997 | 165693 | 165693 | |
| 3 | Coal | - | - | - | - | - | - | - | 140837 | 140837 | |
| 4 | Cashew nuts | - | 9523 | - | 4081 | - | 74446 | 358 | 91374 | 91374 | |
| 5 | Machinery | - | 77 | 194 | 25 | - | 9 | - | 602 | 602 | |
| 6 | Iron & Steel | - | 443 | 42 | 28 | - | 41 | - | 42358 | 44767 | |
| 7 | Tin Plate | - | - | - | - | - | - | - | - | - | |
| 8 | Motor Vehicles & Parts | - | 5 | 8 | - | - | - | 1 | 56 | 81 | |
| 9 | Chemical & Chemical Preparations | - | 3439 | 2131 | - | - | 1959 | - | 18142 | 18142 | |
| 10 | Oil Seeds including Copra & Groundnuts | - | 151 | - | 20 | - | - | - | 171 | 171 | |
| 11 | Drugs & Medicines | - | - | 18 | - | - | 18 | - | 36 | 36 | |
| 12 | Paper, old newspaper & Stationary | - | 9373 | 4435 | 19575 | 51 | 198 | 1332 | 43679 | 43679 | |
| 13 | Cotton raw & waste | - | 400 | 4605 | 1657 | - | 2022 | - | 8911 | 8911 | |
| 14 | Oilman stores, provisions & Spices | - | - | - | - | - | - | - | - | - | |
| 15 | Sulphur | - | - | - | - | - | - | - | 168075 | 168075 | |
| 16 | Rock Phosphate | - | - | - | - | - | 113578 | - | 113578 | 113578 | |
| 17 | Fertilizer | 42884 | - | - | - | - | 26504 | - | 160038 | 160038 | |
| 18 | Liquid Ammonia | 5000 | - | - | - | - | - | - | 208997 | 208997 | |
| 19 | Phosphoric Acid | - | - | 22366 | - | - | 174139 | - | 196505 | 196505 | |
| 20 | Salt | - | - | - | - | - | - | - | - | 22344 | |
| 21 | Zinc Concentrate | - | - | - | - | - | - | 53651 | 53651 | 53651 | |
| 22 | Calcined Bauxite | - | 970 | - | - | - | - | - | - | 11110 | |
| 23 | Sugar | - | - | - | - | 34362 | - | - | 43413 | 43413 | |
| 24 | Cement | - | - | - | - | - | - | - | 14985 | 52050 | |
| 25 | Miscellaneous | 22286 | 24338 | 23036 | 12425 | 1491 | 1013694 | 1361 | 3976344 | 8237675 | |
| | Total 1997-98 | 70170 | 50313 | 56835 | 37811 | 35904 | 1406710 | 220700 | 5447445 | 9781729 | |
| | Total 1996-97 | 34919 | 58248 | 81345 | 48399 | 10230 | 1181378 | 136908 | 5120429 | 9454713 | |

DISTRIBUTION OF EXPORT CARGO ACCORDING TO DESTINATION/REGION DURING 1997-98

(Tonnes)

| Sl. No | Commodity | Indian Coastal Ports | Adjacent Countries | | | | | | Overseas Region | | | |
|--------|--------------------------------|----------------------|--------------------|-----------|-------------|-------------|-----------------------|-------|-----------------------|-------|---------|--|
| | | | Paki-Stan | Sri-Lanka | Afgani-stan | Bangla-Desh | Far Eastern Countries | Japan | Other Asian Countries | U.K. | Germany | |
| 1 | Coir Products | - | 250 | 108 | - | 42 | 282 | 917 | 2969 | 3618 | 3388 | |
| 2 | Tea | 1518 | 418 | 882 | - | - | 447 | 2607 | 22604 | 1376 | 1842 | |
| 3 | Rubber & Rubber Products | - | 4 | 409 | - | 275 | 557 | 59 | 5427 | 335 | 50 | |
| 4 | Coffee | - | 14 | 71 | - | - | 21 | 1546 | 13956 | 559 | 20149 | |
| 5 | Cashew Kernels | - | 25 | - | - | 36 | 351 | 2105 | 4875 | 3832 | 676 | |
| 6 | Chemicals | - | - | 1476 | - | 743 | 2698 | 1369 | 12994 | 242 | 25 | |
| 7 | Cotton raw & waste | - | - | - | - | - | - | - | - | - | - | |
| 8 | Cotton piece goods | - | - | 447 | - | 831 | 324 | 289 | 6351 | 1529 | 1318 | |
| 9 | Rice & Other Food grains | 663 | 21 | 16 | - | - | - | - | 6074 | 0 | - | |
| 10 | Pepper | - | - | - | - | - | 1509 | 774 | 1525 | 1538 | 1881 | |
| 11 | Ginger | - | 77 | - | - | - | 221 | 577 | 3276 | 263 | 189 | |
| 12 | Cardamom | - | - | - | - | - | - | 61 | - | 10 | - | |
| 13 | Turmeric | - | - | - | - | - | 24 | 88 | 58 | 357 | 137 | |
| 14 | Coconut Oil | - | - | - | - | - | - | - | 3 | - | - | |
| 15 | Cashew Shell Liquid | - | - | - | - | - | 181 | 920 | - | - | - | |
| 16 | Lemongrass Oil | - | - | - | - | - | - | 2 | - | 8 | - | |
| 17 | Timber | - | - | 159 | - | 31 | 126 | 134 | 3430 | 181 | 12 | |
| 18 | Marine Products | - | - | 3 | - | - | 6175 | 16633 | 28461 | 1579 | 916 | |
| 19 | Machinery | 115 | 3 | 150 | - | 607 | 337 | 60 | 1824 | 132 | 473 | |
| 20 | Iron & Steel | - | - | - | - | - | - | - | 728 | 84 | 250 | |
| 21 | Mineral Sand including Granite | - | - | 36 | - | - | 21 | 6468 | 8112 | 125 | 331 | |
| 22 | Cement | 350 | - | - | - | - | - | - | - | - | - | |
| 23 | Miscellaneous | 1501466 | 208 | 2559 | - | 918 | 290513 | 18562 | 60098 | 6345 | 8399 | |
| | Total 1997-98 | 1504112 | 1020 | 6316 | - | 3483 | 303787 | 53171 | 182765 | 22113 | 40036 | |
| | Total 1996-97 | 1064941 | 453 | 7896 | - | 2753 | 352517 | 49755 | 274617 | 24787 | 40938 | |

DISTRIBUTION OF EXPORT CARGO ACCORDING TO DESTINATION/REGION DURING 1997-98

| Sl. No | Commodity | CIS | Other European Countries | USA | Canada | Overseas Regions | | | Foreign Total | Grand Total |
|--------|--------------------------------|-------|--------------------------|--------|--------|--------------------------|-------------------|---------------------------|---------------|-------------|
| | | | | | | Other American countries | African countries | Australia and New Zealand | | |
| 1 | Coir Products | 1172 | 20482 | 10164 | 704 | 409 | 661 | 2083 | 47249 | 47249 |
| 2 | Tea | 34568 | 21419 | 7662 | 323 | 72 | 3609 | 482 | 98311 | 99829 |
| 3 | Rubber & Rubber Products | 4 | 1782 | 1205 | 17 | 64 | 965 | 4 | 11157 | 11157 |
| 4 | Coffee | 5047 | 43378 | 16828 | 1231 | 76 | 1406 | 572 | 104854 | 104854 |
| 5 | Cashew Kernels | 488 | 12923 | 20841 | 375 | 87 | 229 | 1547 | 48390 | 48390 |
| 6 | Chemicals | 271 | 1652 | 1386 | 274 | 40 | 123 | 62 | 23355 | 23355 |
| 7 | Cotton raw & waste | - | - | - | - | - | - | - | - | - |
| 8 | Cotton piece goods | 372 | 7008 | 2434 | 540 | 94 | 252 | 163 | 21952 | 21952 |
| 9 | Rice & Other Food grains | - | 30 | - | - | - | 22 | - | 6147 | 6810 |
| 10 | Pepper | 1980 | 6107 | 19492 | 1814 | 268 | 556 | 211 | 37671 | 37671 |
| 11 | Ginger | 5 | 528 | 2165 | 132 | 13 | 640 | 197 | 8283 | 8283 |
| 12 | Cardamom | - | - | - | - | - | - | - | 71 | 71 |
| 13 | Turmeric | 15 | 266 | 1568 | 81 | - | 96 | 104 | 2794 | 2794 |
| 14 | Coconut Oil | - | - | - | - | - | - | - | 3 | 3 |
| 15 | Cashew Shell Liquid | - | - | - | - | - | 1200 | - | 2301 | 2301 |
| 16 | Lemongrass Oil | - | 11 | 113 | - | - | - | 3 | 137 | 137 |
| 17 | Timber | - | 642 | 416 | 13 | 7 | 338 | 124 | 5613 | 5613 |
| 18 | Marine Products | 543 | 18104 | 15221 | 1882 | 222 | 1618 | 602 | 91959 | 91959 |
| 19 | Machinery | - | 7281 | 441 | 8 | 19 | 483 | 315 | 12248 | 12248 |
| 20 | Iron & Steel | 150 | 475 | 927 | 13 | - | 34 | 327 | 2988 | 2988 |
| 21 | Mineral Sand including Granite | 27 | 20999 | 966 | 82 | 22 | 17 | 120 | 18426 | 18426 |
| 22 | Cement | - | - | - | - | - | - | - | 0 | 350 |
| 23 | Miscellaneous | 10156 | 49199 | 38648 | 1864 | 1030 | 3377 | 2720 | 494596 | 1996062 |
| | Total 1997-98 | 54798 | 193386 | 140477 | 9353 | 2423 | 15626 | 9636 | 10338390 | 2542502 |
| | Total 1996-97 | 78637 | 164874 | 126264 | 7742 | 1744 | 16624 | 10222 | 1189823 | 2693935 |

19.5 DISTRIBUTION OF IMPORT CARGO ACCORDING TO ORIGIN/REGION DURING 1998-99

(Tonnes)

| Sl. No | Commodity | Indian Coastal Ports | Adjacent Countries | | | | | Overseas Region | | | | | |
|--------|--|----------------------|--------------------|-----------|-------|-------------|----------------------|-----------------|----------------------|---------|---------|-------|-----|
| | | | Paki-Stan | Sri-Lanka | Burma | Bangla-Desh | FarEastern Countries | Japan | OtherAsian Countries | U.K. | Germany | | |
| 1 | Rice & Paddy | - | - | - | - | - | - | - | - | - | - | - | - |
| 2 | Other grains including pulses & flour | - | - | - | - | - | - | 832 | - | - | 64205 | - | 216 |
| 3 | Coal | - | - | - | - | - | - | - | - | 112397 | 18 | - | - |
| 4 | Cashew nuts | - | - | - | - | - | - | 4378 | - | 7449 | 306 | - | - |
| 5 | Machinery | 94 | 23 | - | - | - | - | 565 | 17 | 1435 | 21 | 283 | - |
| 6 | Iron & Steel | 24495 | 7420 | - | - | - | - | 18969 | 2 | 30505 | - | 111 | - |
| 7 | Tin Plate | - | - | - | - | - | - | - | - | - | - | - | - |
| 8 | Motor Vehicles & Parts | 2 | - | - | - | - | - | 117 | 26 | 114 | 510 | - | - |
| 9 | Chemical & Chemical Preparations | 915 | 209 | - | - | - | - | 2388 | 11 | 10 | 715 | 453 | - |
| 10 | Oil Seeds including Copra & Groundnuts | - | - | - | - | - | - | - | - | 517 | - | - | 430 |
| 11 | Drugs & Medicines | - | - | - | - | - | - | - | - | - | 171 | - | - |
| 12 | Paper, old newspaper & Stationary | - | 558 | - | - | - | - | 4866 | 37 | 6219 | 6 | 5155 | - |
| 13 | Cotton raw & waste | - | - | - | - | - | - | 156 | - | 169 | - | - | - |
| 14 | Oilman stores, provisions & Spices | - | - | - | - | - | - | - | - | - | - | - | - |
| 15 | Sulphur | - | - | - | - | - | - | - | - | 189948 | - | 14 | - |
| 16 | Rock Phosphate | - | - | - | - | - | - | - | - | 158620 | - | - | - |
| 17 | Fertilizer | - | - | - | - | - | - | - | - | 40214 | - | - | - |
| 18 | Liquid Ammonia | - | - | - | - | - | - | - | - | 104585 | - | - | - |
| 19 | Phosphoric Acid | - | - | - | - | - | - | - | - | 22522 | - | - | - |
| 20 | Salt | - | - | - | - | - | - | - | - | - | - | - | - |
| 21 | Zinc Concentrate | - | - | - | - | - | - | - | - | - | - | - | - |
| 22 | Calcined Bauxite | 1195 | - | - | - | - | - | - | - | - | - | - | - |
| 23 | Sugar | - | 2857 | - | - | - | - | 13169 | - | 4037 | 7024 | - | - |
| 24 | Cement | 185309 | - | - | - | - | - | - | 5172 | - | - | - | - |
| 25 | Miscellaneous | 3870223 | 29799 | 10714 | - | - | - | 292784 | 13619 | 2871025 | 2412 | 8788 | - |
| | Total 1998-99 | 4082233 | 32656 | 18924 | - | - | - | 338224 | 13884 | 3613971 | 11183 | 15450 | - |
| | Total 1997-98 | 4334284 | 11 | 21165 | 9 | 158222 | 11944 | 3357151 | 5636 | 14864 | - | - | - |

DISTRIBUTION OF IMPORT CARGO ACCORDING TO ORIGIN/REGION DURING 1998-99

| Sl. No | Commodity | CIS | Other European Countries | USA | Canada | Overseas Regions | | | Foreign Total | Grand Total |
|--------|--|-------|--------------------------|-------|--------|--------------------------|-------------------|---------------------------|---------------|-------------|
| | | | | | | Other American countries | African countries | Australia and New Zealand | | |
| 1 | 2 | 3 | 4 | 5 | 6 | 7 | 8 | 9 | 10 | 11 |
| 1 | Rice & Paddy | - | - | - | - | - | - | - | - | - |
| 2 | Other grains including pulses & flour | 32900 | 366 | 41 | 3126 | - | - | 191522 | 293208 | 293208 |
| 3 | Coal | - | - | - | - | - | 45000 | - | 157397 | 157397 |
| 4 | Cashew nuts | - | - | - | - | - | 89144 | - | 100989 | 100989 |
| 5 | Machinery | - | 2358 | 720 | 170 | - | - | 57 | 5934 | 6028 |
| 6 | Iron & Steel | 3893 | 358 | 47 | 43 | - | 1738 | - | 63107 | 87602 |
| 7 | Tin Plate | - | - | - | - | - | - | - | - | - |
| 8 | Motor Vehicles & Parts | - | 10 | 81 | - | - | - | - | 348 | 350 |
| 9 | Chemical & Chemical Preparations | - | 2224 | 1271 | - | - | - | 12 | 7088 | 8003 |
| 10 | Oil Seeds including Copra & Groundnuts | - | 10 | - | 1599 | - | - | - | 3271 | 3271 |
| 11 | Drugs & Medicines | - | - | - | - | - | - | - | 0 | 0 |
| 12 | Paper, old newspaper & Stationary | 103 | 4897 | 8959 | 4763 | 568 | 929 | 2772 | 39997 | 39997 |
| 13 | Cotton raw & waste | - | 14 | 252 | - | - | 1377 | 120 | 2094 | 2094 |
| 14 | Oilman stores, provisions & Spices | - | - | - | - | - | - | - | - | - |
| 15 | Sulphur | - | - | - | - | - | - | - | 189962 | 189962 |
| 16 | Rock Phosphate | - | - | - | - | - | 30827 | - | 189447 | 189447 |
| 17 | Fertilizer | 32362 | - | - | - | - | - | - | 72576 | 72576 |
| 18 | Liquid Ammonia | - | - | - | - | - | - | - | 104585 | 104585 |
| 19 | Phosphoric Acid | - | - | 15200 | - | - | 161497 | - | 199219 | 199219 |
| 20 | Salt | - | - | - | - | - | - | - | - | 0 |
| 21 | Zinc Concentrate | - | - | - | - | - | - | 8009 | 8009 | 8009 |
| 22 | Calcined Bauxite | - | - | - | - | - | - | - | - | 1195 |
| 23 | Sugar | - | 9135 | - | - | 31623 | - | - | 67845 | 67845 |
| 24 | Cement | - | - | - | - | 7313 | - | - | 12485 | 197794 |
| 25 | Miscellaneous | 1660 | 18551 | 20788 | 20483 | 4167 | 1279978 | 3948 | 4578716 | 8448939 |
| | Total 1998-99 | 70918 | 37923 | 47359 | 30184 | 43671 | 1610490 | 278440 | 6168277 | 10250510 |
| | Total 1997-98 | 70170 | 50313 | 56835 | 37811 | 35904 | 1406710 | 220700 | 5447445 | 9781729 |

DISTRIBUTION OF EXPORT CARGO ACCORDING TO DESTINATION/REGION DURING 1998-99

(Tonnes)

| Sl. No | Commodity | Indian Coastal Ports | Adjacent Countries | | | | | | Overseas Region | | | | |
|--------|--------------------------------|----------------------|--------------------|-----------|-------------|-------------|-----------------------|-------|-----------------------|-------|---------|--|--|
| | | | Paki-Stan | Sri-Lanka | Afgani-stan | Bangla-Desh | Far Eastern Countries | Japan | Other Asian Countries | U.K. | Germany | | |
| 1 | Coir Products | - | 168 | 57 | 26 | - | 362 | 744 | 2839 | 4049 | 4316 | | |
| 2 | Tea | - | 119 | 131 | - | - | 696 | 1314 | 24115 | 740 | 1085 | | |
| 3 | Rubber & Rubber Products | - | 483 | 452 | - | 43 | 275 | 47 | 3280 | 432 | 177 | | |
| 4 | Coffee | - | - | - | - | 7 | 1523 | 1543 | 17317 | 1014 | 19381 | | |
| 5 | Cashew Kernels | - | - | - | - | - | 1412 | 2137 | 5488 | 3427 | 832 | | |
| 6 | Chemicals | - | 4 | 2015 | - | 61 | 5816 | - | 8065 | 759 | 41 | | |
| 7 | Cotton raw & waste | - | - | - | - | - | - | - | - | - | - | | |
| 8 | Cotton piece goods | - | - | 392 | - | 759 | 1043 | 686 | 7155 | 1613 | 1933 | | |
| 9 | Rice & Other Food grains | 276 | - | 1 | - | - | 21 | - | 7586 | - | 21 | | |
| 10 | Pepper | - | 31 | - | - | - | 1409 | 797 | 5370 | 1118 | 1659 | | |
| 11 | Ginger | - | - | - | - | - | 46 | 267 | 1825 | 193 | 92 | | |
| 12 | Cardamom | - | - | - | - | - | - | 66 | - | 1 | - | | |
| 13 | Turmeric | - | - | - | - | - | 51 | 37 | 98 | 222 | 89 | | |
| 14 | Coconut Oil | - | - | - | - | - | - | - | 130 | 15 | - | | |
| 15 | Cashew Shell Liquid | - | - | - | - | - | - | 1222 | - | - | - | | |
| 16 | Lemongrass Oil | - | - | - | - | - | 8 | 8 | 2 | 8 | 3 | | |
| 17 | Timber | 32 | - | 27 | - | - | 99 | 47 | 385 | 108 | 3 | | |
| 18 | Marine Products | - | - | 41 | - | - | 16680 | 10829 | 3584 | 2067 | 295 | | |
| 19 | Machinery | - | - | 168 | - | 248 | 153 | 22 | 1160 | 34 | 435 | | |
| 20 | Iron & Steel | - | - | 25 | - | - | - | 63 | 1317 | 21 | 782 | | |
| 21 | Mineral Sand including Granite | - | - | 20 | - | - | 713 | 4825 | 10770 | 324 | 1660 | | |
| 22 | Cement | 2545 | - | - | - | - | - | - | - | - | - | | |
| 23 | Miscellaneous | 1475150 | 100 | 1239 | - | 330 | 237072 | 10112 | 52128 | 4324 | 3428 | | |
| | Total 1998-99 | 1478003 | 905 | 4568 | 26 | 1448 | 267379 | 34766 | 152014 | 20469 | 36232 | | |
| | Total 1997-98 | 1504112 | 1020 | 6316 | - | 3483 | 303787 | 53171 | 182765 | 22113 | 40036 | | |

DISTRIBUTION OF EXPORT CARGO ACCORDING TO DESTINATION/REGION DURING 1998-99

(Tonnes)

| Sl. No | Commodity | CIS | Other European Countries | USA | Overseas Regions | | | | Foreign Total | Grand Total |
|--------|--------------------------------|-------|--------------------------|--------|------------------|--------------------------|-------------------|---------------------------|---------------|-------------|
| | | | | | Canada | Other American countries | African countries | Australia and New Zealand | | |
| 1 | 2 | 3 | 4 | 5 | 6 | 7 | 8 | 9 | 10 | 11 |
| 1 | Coir Products | 170 | 23051 | 12702 | 773 | 455 | 435 | 2490 | 52637 | 52637 |
| 2 | Tea | 36474 | 28397 | 7142 | 22 | 81 | 1138 | 12 | 101466 | 101466 |
| 3 | Rubber & Rubber Products | 24 | 1566 | 1831 | 21 | 112 | 1618 | 234 | 10595 | 10595 |
| 4 | Coffee | 4585 | 59960 | 16121 | 1682 | 14 | 3635 | 685 | 127467 | 127467 |
| 5 | Cashew Kernels | 140 | 12673 | 20860 | 419 | 36 | 109 | 1934 | 49467 | 49467 |
| 6 | Chemicals | - | 2475 | 912 | 732 | - | 977 | 215 | 22072 | 22072 |
| 7 | Cotton raw & waste | - | - | - | - | - | - | - | - | - |
| 8 | Cotton piece goods | 55 | 9266 | 3972 | 403 | 97 | 776 | 156 | 28306 | 28306 |
| 9 | Rice & Other Food grains | - | - | 11 | - | - | - | - | 7640 | 7916 |
| 10 | Pepper | 1086 | 6271 | 15392 | 2205 | 28 | 1037 | 411 | 36814 | 36814 |
| 11 | Ginger | - | 231 | 1308 | 158 | 25 | 745 | 67 | 4957 | 4957 |
| 12 | Cardamom | - | - | 14 | - | - | - | - | 81 | 81 |
| 13 | Turmeric | - | 303 | 1648 | 113 | 26 | 298 | 15 | 2900 | 2900 |
| 14 | Coconut Oil | - | - | - | - | - | - | - | 145 | 145 |
| 15 | Cashew Shell Liquid | - | - | - | - | - | - | - | 1222 | 1222 |
| 16 | Lemongrass Oil | - | 8 | 8 | - | - | - | 1 | 46 | 46 |
| 17 | Timber | - | 446 | 140 | 8 | - | 28 | 18 | 1309 | 1341 |
| 18 | Marine Products | 22 | 22566 | 14435 | 1420 | 483 | 1208 | 446 | 74076 | 74076 |
| 19 | Machinery | - | 4443 | 119 | 28 | 24 | 359 | 138 | 7331 | 7331 |
| 20 | Iron & Steel | - | 661 | 1076 | 91 | - | 6 | 262 | 4304 | 4304 |
| 21 | Mineral Sand including Granite | - | 2418 | 1424 | 145 | 114 | - | 207 | 22620 | 22620 |
| 22 | Cement | - | - | - | - | - | - | - | 0 | 2545 |
| 23 | Miscellaneous | 9845 | 46142 | 28119 | 568 | 710 | 1500 | 1300 | 396917 | 1872067 |
| | Total 1998-99 | 52401 | 220877 | 127234 | 8788 | 2205 | 13869 | 8591 | 952372 | 2430375 |
| | Total 1997-98 | 54798 | 193386 | 140477 | 9353 | 2423 | 15626 | 9636 | 1038390 | 2542502 |

19.6 DISTRIBUTION OF IMPORT CARGO ACCORDING TO ORIGIN/REGION DURING 1999-2000

(Tonnes)

| Sl. No | Commodity | Indian Coastal Ports | Adjacent Countries | | | | | | Overseas Region | | | | |
|--------|--|----------------------|--------------------|-----------|-------|-------------|----------------------|-------|-----------------------|---------|---------|------|----|
| | | | Paki-Stan | Sri-Lanka | Burma | Bangla-Desh | FarEastern Countries | Japan | Other Asian Countries | U.K. | Germany | | |
| 1 | Rice & Paddy | - | 125 | - | - | - | - | - | - | - | 1962 | - | - |
| 2 | Other grains including pulses & flour | - | - | - | - | - | 1781 | - | - | - | - | 495 | - |
| 3 | Coal | - | - | - | - | - | 113983 | - | - | - | - | - | - |
| 4 | Cashew nuts | - | - | - | - | - | 3405 | - | - | - | - | - | - |
| 5 | Machinery | 1 | - | 2 | - | - | 1393 | - | 97 | 211 | 164 | 200 | - |
| 6 | Iron & Steel | 34685 | - | 16951 | - | - | 2742 | - | 396 | 62550 | 441 | - | - |
| 7 | Tin Plate | - | - | - | - | - | - | - | - | - | - | - | - |
| 8 | Motor Vehicles & Parts | - | - | 2 | - | - | 207 | - | 124 | 23 | - | - | 11 |
| 9 | Chemical & Chemical Preparations | - | - | 572 | - | - | 2357 | - | 303 | 656 | 591 | 1101 | - |
| 10 | Oil Seeds including Copra & Groundnuts | - | - | - | - | - | - | - | - | - | - | - | - |
| 11 | Drugs & Medicines | - | - | - | - | - | - | - | - | - | - | - | - |
| 12 | Paper, old newspaper & Stationary | 109 | - | 618 | - | - | 5070 | - | 125 | 1247 | 568 | 5664 | - |
| 13 | Cotton raw & waste | - | 587 | - | - | 55 | 99 | - | - | 5728 | - | - | - |
| 14 | Oilman stores, provisions & Spices | - | - | - | - | - | - | - | - | - | - | - | - |
| 15 | Sulphur | - | - | - | - | - | - | - | - | 221697 | - | - | 32 |
| 16 | Rock Phosphate | - | - | - | - | - | - | - | - | 111600 | - | - | - |
| 17 | Fertilizer | - | - | - | - | - | - | - | 25000 | 27498 | - | - | - |
| 18 | Liquid Ammonia | - | - | - | - | - | - | - | - | 57464 | - | - | - |
| 19 | Phosphoric Acid | - | - | - | - | 27080 | - | - | - | 37101 | - | - | - |
| 20 | Salt | 18017 | - | - | - | - | - | - | - | 16881 | - | - | - |
| 21 | Zinc Concentrate | - | - | 360 | - | - | - | - | - | - | - | - | - |
| 22 | Calcined Bauxite | 8068 | - | - | - | - | - | - | - | - | - | - | - |
| 23 | Sugar | - | - | - | - | - | - | - | - | - | - | 570 | - |
| 24 | Cement | 180837 | - | - | - | - | - | - | - | 21441 | - | - | - |
| 25 | Miscellaneous | 6905662 | 1029 | 14937 | - | 129 | 174627 | 10907 | 3422 | 1157561 | 7933 | - | - |
| | Total 1999-2000 | 7147379 | 1741 | 33442 | - | 27264 | 305664 | 36952 | 6251 | 1723620 | 14941 | - | - |
| | Total 1998-1999 | 38914241 | 32656 | 18924 | - | - | 338224 | 18884 | 11183 | 3613971 | 15450 | - | - |

DISTRIBUTION OF IMPORT CARGO ACCORDING TO ORIGIN/REGION DURING 1999-2000

| Sl. No | Commodity | CTS | Other European Countries | USA | Canada | Overseas Regions | | | Foreign Total | Grand Total |
|--------|--|-------|--------------------------|-------|--------|--------------------------|-------------------|---------------------------|---------------|-------------|
| | | | | | | Other American countries | African countries | Australia and New Zealand | | |
| 1 | Rice & Paddy | - | - | - | - | - | - | - | 2087 | 2087 |
| 2 | Other grains including pulses & flour | - | 3 | - | 5140 | - | - | 98314 | 105733 | 105733 |
| 3 | Coal | - | - | - | - | - | 42000 | - | 155983 | 155983 |
| 4 | Cashew nuts | - | 7 | - | - | - | 151266 | - | 154678 | 154678 |
| 5 | Machinery | - | 429 | 267 | 53 | 9 | 45 | 135 | 3006 | 3006 |
| 6 | Iron & Steel | 1084 | 1503 | 157 | - | 640 | 6888 | 1491 | 94843 | 129528 |
| 7 | Tin Plate | - | - | - | - | - | - | - | - | - |
| 8 | Motor Vehicles & Parts | - | - | - | - | - | - | - | 367 | 367 |
| 9 | Chemical & Chemical Preparations | - | 3664 | 1463 | 3080 | - | 113 | 123 | 14023 | 14023 |
| 10 | Oil Seeds including Copra & Groundnuts | - | - | - | - | - | - | - | - | - |
| 11 | Drugs & Medicines | - | - | - | - | - | - | - | - | - |
| 12 | Paper, old newspaper & Stationary | 344 | 4791 | 7435 | 6505 | 3128 | 1126 | 2057 | 38678 | 38787 |
| 13 | Cotton raw & waste | - | 89 | 1089 | - | - | 2341 | 362 | 10350 | 10350 |
| 14 | Oilman stores, provisions & Spices | - | - | - | - | - | - | - | - | - |
| 15 | Sulphur | - | - | - | - | - | 15450 | - | 237179 | 237179 |
| 16 | Rock Phosphate | - | - | - | - | - | - | - | 111600 | 111600 |
| 17 | Fertilizer | - | - | - | - | - | - | - | 52498 | 52498 |
| 18 | Liquid Ammonia | - | - | - | - | - | - | - | 57464 | 57464 |
| 19 | Phosphoric Acid | - | - | 30000 | - | - | 116045 | - | 210226 | 210226 |
| 20 | Salt | - | - | - | - | - | - | - | 16881 | 34898 |
| 21 | Zinc Concentrate | - | - | - | - | - | - | 49007 | 49367 | 49367 |
| 22 | Calcined Bauxite | - | - | - | - | - | - | - | - | 8068 |
| 23 | Sugar | - | 539 | - | - | 77138 | - | - | 78247 | 78247 |
| 24 | Cement | - | - | - | - | - | - | - | 21441 | 202278 |
| | Miscellaneous | 3406 | 11055 | 58398 | 22254 | 7288 | 593509 | 7347 | 2073802 | 8979464 |
| | Total 1999-2000 | 4834 | 22080 | 98809 | 37032 | 88203 | 928783 | 158836 | 3488452 | 10635831 |
| | Total 1998-1999 | 70918 | 37923 | 47359 | 30184 | 43671 | 1610490 | 278440 | 6168277 | 10250510 |

DISTRIBUTION OF EXPORT CARGO ACCORDING TO DESTINATION/REGION DURING 1999-2000

(Tonnes)

| Sl. No | Commodity | Indian Coastal Ports | Adjacent Countries | | | | | | Overseas Region | | | |
|--------|--------------------------------|----------------------|--------------------|-----------|-------------|-------------|-----------------------|-------|-----------------------|-------|---------|--|
| | | | Paki-Stan | Sri-Lanka | Afgani-stan | Bangla-Desh | Far Eastern Countries | Japan | Other Asian Countries | U.K. | Germany | |
| 1 | Coir Products | - | 256 | 36 | - | 31 | 1004 | 764 | 286 | 5468 | 4246 | |
| 2 | Tea | - | - | 191 | - | - | 529 | 810 | 11636 | 1077 | 1837 | |
| 3 | Rubber & Rubber Products | - | 359 | 291 | - | 241 | 1487 | 58 | 6401 | 512 | 322 | |
| 4 | Coffee | - | - | - | - | - | 2947 | 501 | 10157 | 1733 | 23030 | |
| 5 | Cashew Kernels | - | - | 23 | - | - | 798 | 2634 | 5567 | 4179 | 553 | |
| 6 | Chemicals | - | - | 1638 | - | 22 | 2200 | 360 | 5496 | 166 | 311 | |
| 7 | Cotton raw & waste | - | - | - | - | - | - | - | - | - | - | |
| 8 | Cotton piece goods | - | - | 226 | - | 441 | 279 | 206 | 8054 | 1438 | 1370 | |
| 9 | Rice & Other Food grains | 250 | - | - | - | - | - | 42 | 9779 | - | 17 | |
| 10 | Pepper | - | - | 83 | - | - | 903 | 942 | 1003 | 1212 | 1745 | |
| 11 | Ginger | - | - | - | - | - | 7 | 165 | 1395 | 158 | 26 | |
| 12 | Cardamom | - | - | - | - | - | 2 | 93 | 40 | - | - | |
| 13 | Turmeric | - | - | - | - | - | 28 | 66 | 46 | 294 | 168 | |
| 14 | Coconut Oil | - | - | - | - | - | - | - | 95 | - | - | |
| 15 | Cashew Shell Liquid | - | - | - | - | - | 634 | 105 | 39 | - | - | |
| 16 | Lemongrass Oil | - | - | - | - | - | - | 5 | - | 6 | 16 | |
| 17 | Timber | - | - | 302 | - | - | 95 | 118 | 1595 | 63 | 41 | |
| 18 | Marine Products | - | - | 195 | - | 1302 | 17511 | 13367 | 3879 | 3954 | 1390 | |
| 19 | Machinery | - | - | 143 | - | 933 | 157 | 16 | 681 | 9 | 144 | |
| 20 | Iron & Steel | - | - | 23 | - | - | 748 | 12 | 1823 | 41 | 1645 | |
| 21 | Mineral Sand including Granite | - | - | 18 | - | - | 20 | 2063 | 10895 | 195 | 1326 | |
| 22 | Cement | 522 | - | - | - | - | - | - | - | - | - | |
| 23 | Miscellaneous | 1334893 | 146 | 2764 | - | 1152 | 45231 | 26714 | 38127 | 8123 | 12684 | |
| | Total 1999-2000 | 1335665 | 761 | 5933 | - | 4122 | 74580 | 49041 | 119569 | 28628 | 50871 | |
| | Total 1998-99 | 1478003 | 905 | 4568 | 26 | 1448 | 267379 | 34766 | 152614 | 20469 | 36232 | |

DISTRIBUTION OF EXPORT CARGO ACCORDING TO DESTINATION/REGION DURING 1999-2000

| Sl. No | Commodity | CIS | Other European Countries | USA | Canada | Overseas Regions | | | Foreign Total | Grand Total |
|--------|--------------------------------|-------|--------------------------|--------|--------|--------------------------|-------------------|---------------------------|---------------|-------------|
| | | | | | | Other American countries | African countries | Australia and New Zealand | | |
| 1 | 2 | 3 | 4 | 5 | 6 | 7 | 8 | 9 | 10 | 11 |
| 1 | Coir Products | 210 | 22094 | 14279 | 635 | 777 | 1278 | 2260 | 56199 | 56199 |
| 2 | Tea | 36612 | 20311 | 3064 | 164 | 41 | 1049 | 21 | 77342 | 77342 |
| 3 | Rubber & Rubber Products | - | 2076 | 3400 | 86 | 258 | 1772 | 259 | 17522 | 17522 |
| 4 | Coffee | 8410 | 77738 | 18257 | 5088 | 397 | 7145 | 951 | 156354 | 156354 |
| 5 | Cashew Kernels | 270 | 14213 | 25739 | 1461 | 118 | 342 | 2149 | 58046 | 58046 |
| 6 | Chemicals | - | 959 | 719 | 185 | 136 | 194 | 123 | 12509 | 12509 |
| 7 | Cotton raw & waste | - | - | - | - | - | - | - | - | - |
| 8 | Cotton piece goods | 426 | 6578 | 3007 | 306 | 377 | 341 | 185 | 23234 | 23234 |
| 9 | Rice & Other Food grains | - | - | 50 | - | - | - | - | 9888 | 10138 |
| 10 | Pepper | 3173 | 7989 | 25025 | 3016 | 238 | 1133 | 372 | 46834 | 46834 |
| 11 | Ginger | 17 | 398 | 458 | 38 | 13 | 337 | 57 | 3069 | 3069 |
| 12 | Cardamom | - | 3 | - | - | - | - | - | 138 | 138 |
| 13 | Turmeric | 2 | 481 | 1781 | 99 | 61 | 91 | 25 | 3142 | 3142 |
| 14 | Coconut Oil | - | - | - | - | - | - | - | 95 | 95 |
| 15 | Cashew Shell Liquid | - | - | 1580 | - | - | - | 51 | 2409 | 2409 |
| 16 | Lemongrass Oil | - | 2 | 19 | - | - | 2 | 4 | 54 | 54 |
| 17 | Timber | - | 495 | 206 | 14 | 18 | 85 | - | 3032 | 3032 |
| 18 | Marine Products | 382 | 33044 | 15537 | 1652 | 358 | 1349 | 674 | 94594 | 94594 |
| 19 | Machinery | - | 3592 | 97 | 17 | 15 | 451 | 39 | 6294 | 6294 |
| 20 | Iron & Steel | 105 | 1659 | 1711 | 356 | 42 | 45 | 525 | 8735 | 8735 |
| 21 | Mineral Sand including Granite | - | 2197 | 2220 | 153 | - | 101 | 291 | 19479 | 19479 |
| 22 | Cement | - | - | - | - | - | - | - | - | 522 |
| 23 | Miscellaneous | 11248 | 54599 | 47097 | 9580 | 2911 | 6906 | 3517 | 270799 | 1605692 |
| | Total 1999-2000 | 60855 | 248428 | 164246 | 22850 | 5760 | 22621 | 11503 | 869768 | 2205433 |
| | Total 1998-99 | 52401 | 220877 | 127234 | 8788 | 2205 | 13869 | 8591 | 952372 | 2430375 |

19.7 DISTRIBUTION OF IMPORT CARGO ACCORDING TO ORIGIN/REGION DURING 2000-2001

| Sl. No | Commodity | CIS | Other European Countries | USA | Canada | Overseas Regions | | | | Foreign Total | Grand Total |
|--------|--|------|--------------------------|--------|--------|--------------------------|-------------------|---------------------------|---|---------------|-------------|
| | | | | | | Other American countries | African countries | Australia and New Zealand | | | |
| 1 | Rice & Paddy | - | - | - | - | - | - | - | - | 0 | 587 |
| 2 | Other grains including pulse & flour | 0 | 65 | 364 | 1743 | - | 1118 | 1028 | - | 6541 | 6541 |
| 3 | Coal | 0 | - | - | - | - | 74876 | - | - | 176549 | 176549 |
| 4 | Cashew nuts | - | 170 | 41 | - | 524 | 62165 | - | - | 63540 | 63540 |
| 5 | Machinery | - | 1217 | 333 | 355 | 86 | 8 | 48 | - | 2976 | 2976 |
| 6 | Iron & Steel | - | 3969 | 22 | 218 | 81 | 3120 | 6982 | - | 87744 | 131972 |
| 7 | Tin Plate | - | - | - | - | - | - | - | - | - | - |
| 8 | Motor Vehicles & Parts | 1 | 89 | 55 | 19 | 14 | 0 | 2 | - | 1078 | 1078 |
| 9 | Chemical & Chemical Preparations | - | 3420 | 707 | 42 | 368 | 1193 | 2 | - | 11407 | 12355 |
| 10 | Oil Seeds including Copra & Groundnuts | - | - | - | 1380 | - | - | - | - | 1439 | 1439 |
| 11 | Drugs & Medicines | - | 12 | 39 | - | - | - | - | - | 146 | 146 |
| 12 | Paper, old newspaper & Stationary | - | 921 | 12977 | - | 913 | 567 | - | - | 20413 | 20413 |
| 13 | Cotton raw & waste | 20 | 25 | 1510 | - | 150 | 2851 | 901 | - | 6686 | 6686 |
| 14 | Oilman stores, provisions & Spices | - | - | - | - | - | - | - | - | - | - |
| 15 | Sulphur | - | - | - | - | - | 30470 | - | - | 215338 | 215338 |
| 16 | Rock Phosphate | - | - | - | - | - | 4400 | - | - | 243736 | 243736 |
| 17 | Fertilizer | - | - | - | - | - | - | - | - | - | - |
| 18 | Liquid Ammonia | - | - | - | - | - | - | - | - | 14384 | 14384 |
| 19 | Phosphoric Acid | - | 20174 | 6297 | - | - | 54395 | - | - | 120625 | 120625 |
| 20 | Salt | - | - | - | - | - | - | - | - | 0 | 24253 |
| 21 | Zinc Concentrate | - | 1900 | - | - | 9934 | - | 12560 | - | 39242 | 48877 |
| 22 | Calcined Bauxite | - | - | - | - | - | - | - | - | 0 | 8834 |
| 23 | Sugar | - | - | - | - | - | - | - | - | - | - |
| 24 | Cement | - | - | - | - | - | - | - | - | 11388 | 236040 |
| | Miscellaneous | 6033 | 64981 | 84123 | 22935 | 15429 | 148980 | 5048 | - | 5256113 | 9724725 |
| | Total 2000-2001 | 6054 | 96943 | 106468 | 26692 | 27499 | 384143 | 26571 | - | 6279345 | 11061094 |
| | Total 1999-2000 | 4834 | 22080 | 98809 | 37032 | 88203 | 928783 | 158836 | - | 3488452 | 10635831 |

DISTRIBUTION OF IMPLORT CARGO ACCORDING TO ORIGIN/REGION DURING 2000-2001

| Sl. No | Commodity | Indian Coastal Ports | Adjacent Countries | | | | | | Overseas Region | | | (Tonnes) | |
|--------|--|----------------------|--------------------|-----------|-------|-------------|----------------------|--------|----------------------|--------|---------|----------|-------|
| | | | Paki-Stan | Sri-Lanka | Burma | Bangia-Desh | FarEastern Countries | Japan | OtherAsian Countries | U.K. | Germany | | |
| 1 | Rice & Paddy | 587 | - | - | - | - | - | - | - | - | - | - | - |
| 2 | Other grains including pulses & flour | 0 | 13 | 3 | - | - | - | 1863 | - | - | 214 | - | - |
| 3 | Coal | 0 | - | - | - | - | - | 101673 | - | - | - | - | - |
| 4 | Cashew nuts | 0 | - | - | - | - | - | 172 | - | - | - | - | - |
| 5 | Machinery | 0 | - | 5 | - | - | - | 408 | 99 | - | - | - | - |
| 6 | Iron & Steel | 44228 | - | 13089 | - | - | - | 18308 | 1177 | 135 | 141 | 141 | 141 |
| 7 | Tin Plate | 0 | - | - | - | - | - | - | - | 43 | 70 | 70 | 70 |
| 8 | Motor Vehicles & Parts | 0 | - | 2 | - | - | - | 249 | 246 | 15 | 12 | 12 | 12 |
| 9 | Chemical & Chemical Preparations | 948 | - | 484 | - | - | - | 2566 | 43 | 1056 | 446 | 446 | 446 |
| 10 | Oil Seeds including Copra & Groundnuts | 0 | - | - | - | - | - | - | - | - | - | 20 | 39 |
| 11 | Drugs & Medicines | 0 | - | - | - | - | - | 34 | 22 | - | - | 39 | - |
| 12 | Paper, old newspaper & Stationary | 0 | - | 3413 | - | - | - | 365 | - | 970 | 32 | 255 | 255 |
| 13 | Cotton raw & waste | 0 | - | 104 | - | - | - | 362 | 5 | 758 | - | - | - |
| 14 | Oilman stores, provisions & Spices | 0 | - | - | - | - | - | - | - | - | - | - | - |
| 15 | Sulphur | 0 | - | - | - | - | - | - | - | - | - | - | - |
| 16 | Rock Phosphate | 0 | - | - | - | - | - | - | - | 184824 | - | - | 44 |
| 17 | Fertilizer | 0 | - | - | - | - | - | - | - | 239336 | - | - | - |
| 18 | Liquid Ammonia | 0 | - | - | - | - | - | - | - | - | - | - | - |
| 19 | Phosphoric Acid | 0 | - | - | - | - | - | - | - | 14384 | - | - | - |
| 20 | Salt | 24253 | - | - | - | - | 12279 | 19 | 11 | 27450 | - | - | - |
| 21 | Zinc Concentrate | 9635 | - | - | - | - | - | - | - | - | - | - | - |
| 22 | Calcined Bauxite | 8834 | - | - | - | - | - | 9829 | - | - | - | - | - |
| 23 | Sugar | 0 | - | - | - | - | - | - | - | - | - | - | - |
| 24 | Cement | 224652 | - | - | - | - | - | - | - | - | - | - | - |
| 25 | Miscellaneous | 4468612 | 29 | 43603 | 559 | 19 | 477731 | 14917 | 32773 | 11859 | 11859 | 11859 | 11859 |
| | Total 2000-2001 | 4781749 | 42 | 60703 | 559 | 12298 | 613579 | 16520 | 34268 | 12866 | 12866 | 12866 | 12866 |
| | Total 1999-2000 | 7147379 | 1741 | 33442 | - | 27264 | 305664 | 36952 | 6251 | 14941 | 14941 | 14941 | 14941 |

DISTRIBUTION OF EXPORT CARGO ACCORDING TO DESTINATION/REGION DURING 2000-2001

(Tonnes)

| Sl. No | Commodity | CIS | Other European Countries | USA | Canada | Overseas Regions | | | | Foreign Total | Grand Total |
|--------|---------------------------------|-------|--------------------------|--------|--------|--------------------------|-------------------|---------------------------|---------|---------------|-------------|
| | | | | | | Other American countries | African countries | Australia and New Zealand | | | |
| 1 | 2 | 3 | 4 | 5 | 6 | 7 | 8 | 9 | 10 | 11 | |
| 1 | Coir Products | 363 | 21851 | 16684 | 1038 | 1171 | 1090 | 2029 | 58112 | 58112 | |
| 2 | Tea | 36492 | 24832 | 2023 | 35 | 214 | 4413 | 22 | 94839 | 94839 | |
| 3 | Rubber & Rubber Products | 13 | 3733 | 1887 | 266 | 77 | 764 | 502 | 24168 | 24168 | |
| 4 | Coffee | 6384 | 95454 | 13753 | 3279 | - | 5466 | 1220 | 169482 | 169482 | |
| 5 | Cashew Kernels | 413 | 16940 | 22142 | 918 | 36 | 228 | 1046 | 57447 | 57447 | |
| 6 | Chemicals | - | 685 | 644 | 42 | 8 | 1245 | 528 | 15433 | 15433 | |
| 7 | Cotton raw & waste | - | 111 | - | - | - | - | - | 111 | 111 | |
| 8 | Cotton piece goods | 3 | 3236 | 1411 | 195 | 106 | 92 | 182 | 8456 | 8456 | |
| 9 | Rice & Other Food grains | 22 | 145 | 6 | 58 | - | - | - | 11912 | 11912 | |
| 10 | Pepper | 1859 | 4532 | 12209 | 1607 | 27 | 621 | 327 | 25399 | 25399 | |
| 11 | Ginger | 25 | 278 | 725 | 55 | 2 | 75 | 79 | 3152 | 3152 | |
| 12 | Cardamom | 41 | 4 | 1 | 17 | - | 1 | - | 465 | 465 | |
| 13 | Turmeric | 34 | 389 | 1802 | 64 | 105 | 381 | 23 | 3566 | 3566 | |
| 14 | Coconut Oil | - | - | - | - | - | - | - | 200 | 200 | |
| 15 | Cashew Shell Liquid | - | - | 1364 | - | 2407 | - | - | 4481 | 4481 | |
| 16 | Lemongrass Oil | - | 5 | 8 | 1 | - | - | 2 | 46 | 46 | |
| 17 | Timber | - | 498 | 129 | 16 | 1 | 126 | 3 | 5248 | 5248 | |
| 18 | Marine Products | - | 31916 | 15202 | 1806 | 215 | 1448 | 577 | 104046 | 104046 | |
| 19 | Machinery | 3 | 7516 | 194 | 71 | 59 | 1186 | 104 | 11640 | 11640 | |
| 20 | Iron & Steel | 26 | 2985 | 3007 | 304 | - | 5 | 719 | 10777 | 10777 | |
| 21 | Mineral Sand including Granitic | - | 3794 | 3303 | 452 | 317 | 81 | 143 | 39353 | 42353 | |
| 22 | Cement | - | - | - | - | - | - | - | 17 | 1287 | |
| 23 | Miscellaneous | 9475 | 85092 | 59357 | 5446 | 14102 | 25811 | 7678 | 433419 | 1429953 | |
| | Total 2000-2001 | 55153 | 303996 | 155851 | 15670 | 18847 | 43033 | 15184 | 1081769 | 2082573 | |
| | Total 1999-2000 | 60855 | 248428 | 164246 | 22850 | 5760 | 22621 | 11503 | 869768 | 2205433 | |

DISTRIBUTION OF EXPORT CARGO ACCORDING TO DESTINATION DURING 2000-2001

(Tonnes)

| Sl. No | Commodity | Adjacent Countries | | | | | Overseas Region | | | | |
|--------|--------------------------------|----------------------|-----------|-----------|-------------|-------------|-----------------------|-------|-----------------------|-------|---------|
| | | Indian Coastal Ports | Paki-Stan | Sri-Lanka | Afgani-stan | Bangla-Desh | Far Eastern Countries | Japan | Other Asian Countries | U.K. | Germany |
| 1 | Coir Products | 0 | 515 | 14 | - | 13 | 958 | 771 | 1965 | 4976 | 4674 |
| 2 | Tea | 0 | 923 | 377 | - | - | 208 | 902 | 20453 | 2289 | 1656 |
| 3 | Rubber & Rubber Products | 0 | 2475 | 1120 | - | 60 | 3454 | 65 | 7571 | 1221 | 960 |
| 4 | Coffee | 0 | - | 10 | - | - | 2908 | 630 | 18535 | 1327 | 20516 |
| 5 | Cashew Kernels | 0 | - | 1 | - | - | 1043 | 2752 | 6715 | 4329 | 884 |
| 6 | Chemicals | 0 | - | 3130 | - | 434 | 2129 | 710 | 5290 | 472 | 116 |
| 7 | Cotton raw & waste | 0 | - | - | - | - | - | - | - | - | - |
| 8 | Cotton piece goods | 0 | - | 74 | - | 10 | 117 | 167 | 1487 | 640 | 736 |
| 9 | Rice & Other Food grains | 0 | - | - | - | - | 606 | - | 11060 | 15 | - |
| 10 | Pepper | 0 | - | 20 | - | - | 302 | 932 | 939 | 1205 | 819 |
| 11 | Ginger | 0 | - | - | - | - | 27 | 179 | 1453 | 215 | 39 |
| 12 | Cardamom | 0 | - | - | - | - | 43 | 104 | 254 | - | - |
| 13 | Turmeric | 0 | - | - | - | - | 73 | 46 | 93 | 276 | 280 |
| 14 | Coconut Oil | 0 | - | - | - | - | 14 | - | 185 | - | 1 |
| 15 | Cashew Shell Liquid | 0 | - | - | - | - | 161 | 445 | 104 | - | - |
| 16 | Lemongrass Oil | 0 | - | - | - | - | - | 3 | 1 | 18 | 8 |
| 17 | Timber | 0 | - | 327 | - | - | 183 | 94 | 3820 | 37 | 14 |
| 18 | Marine Products | 0 | 26 | 217 | - | - | 30120 | 12869 | 4522 | 4030 | 1098 |
| 19 | Machinery | 0 | - | 94 | - | 253 | 159 | - | 1819 | 12 | 170 |
| 20 | Iron & Steel | 0 | - | 318 | - | - | 308 | 31 | 1683 | 77 | 1314 |
| 21 | Mineral Sand including Granite | 3000 | - | 53 | - | 21 | 188 | 22410 | 6453 | 546 | 1592 |
| 22 | Cement | 1270 | - | 17 | - | - | - | - | - | - | - |
| 23 | Miscellaneous | 996534 | 993 | 11155 | - | 1150 | 45034 | 25773 | 114319 | 14150 | 13884 |
| | Total 2000-2001 | 1000804 | 4932 | 16927 | 0 | 1941 | 88035 | 68883 | 208721 | 35835 | 48761 |
| | Total 1999-2000 | 1335665 | 761 | 5933 | 0 | 4122 | 74580 | 49041 | 119569 | 28628 | 50871 |

Source: Kochi Port Trust

20. STATE GOVERNMENT RECEIPTS AND EXPENDITURE

(Rs. In lakhs)

| | | 1996-97 | 1997-98 | 1998-99 | 1999-2000 Revised Estimate | 2000-2001 Budget Estimate |
|---|--|---------|---------|---------|-------------------------------|------------------------------|
| | Trend in Revenue Receipts | | | | | |
| 1 | Taxes and Duties | 51415 | 577279 | 603186 | 733943 | 858986 |
| 2 | Non-tax Revenue | 100393 | 135132 | 116873 | 139748 | 158049 |
| | Total Revenue | 614508 | 712411 | 720059 | 873691 | 1017035 |
| | Trend in Development Expenditure | | | | | |
| 1 | Social and Development Services | 353078 | 441701 | 492126 | 574617 | 626287 |
| 2 | Irrigation | 11572 | 11097 | 14713 | 16562 | 14845 |
| 3 | Public Works | 15199 | 16977 | 19834 | 26947 | 27415 |
| 4 | Forest | 8704 | 7958 | 10425 | 15983 | 17404 |
| 5 | Transport & Communication (other than roads) | 1307 | 1518 | 1647 | 2338 | 2485 |
| 6 | Housing and Urban Development | 11815 | 16471 | 18939 | 22160 | 21799 |
| 7 | Others | 3121 | 7404 | 6319 | 6813 | 6813 |
| | Total | 404796 | 503126 | 564203 | 665420 | 717048 |
| | Non-Development Expenditure | | | | | |
| | Administrative Services | 56212 | 63598 | 68033 | 94158 | 99758 |
| | Debt services | 110341 | 128609 | 144626 | 170928 | 192641 |
| | Other services | 107461 | 128779 | 145946 | 191318 | 202730 |
| | Total | 274014 | 320986 | 358605 | 456404 | 495129 |
| | Total expenditure | 678810 | 824112 | 922808 | 1121824 | 1212177 |

Source: Budget in Brief, Government of Kerala

744

743

