



GOVERNMENT OF KERALA

**PANCHAYAT LEVEL
STATISTICS**

KASARAGOD DISTRICT

**DEPARTMENT OF
ECONOMICS AND STATISTICS
THIRUVANANTHAPURAM
1995**

PANCHAYAT LEVEL STATISTICS

KASARAGOD

**DEPARTMENT OF
ECONOMICS AND STATISTICS
THIRUVANANTHAPURAM
1995**

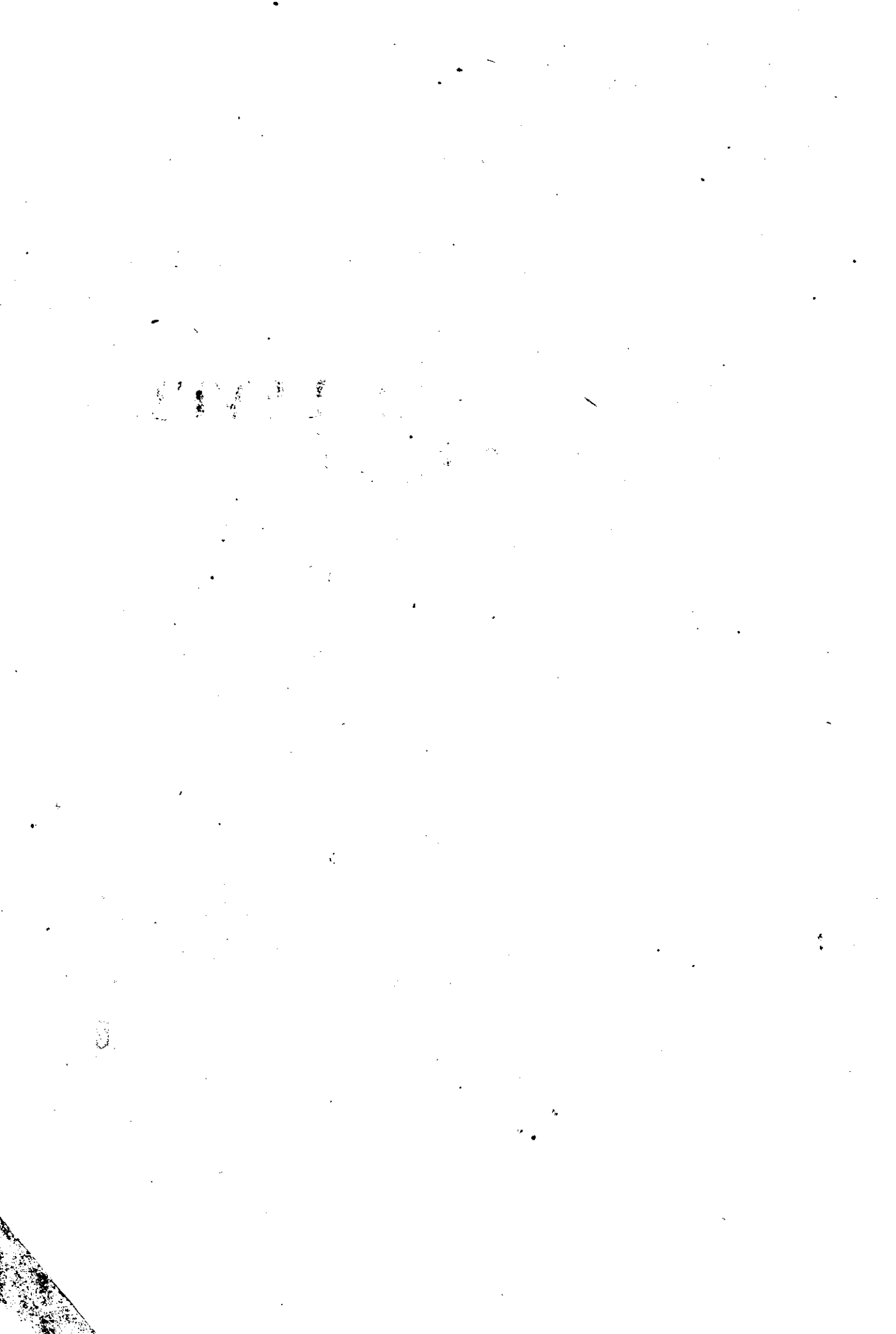

P R E F A C E

Considering the demand for statistical information for decentralised planning, the State Planning Board and the Department of Economics and Statistics have designed many schemes to collect and publish data at Panchayat and Nagarapalika level. The most important scheme is a Socio-Economic Census 1995 under which a wealth of information regarding the socio-economic conditions of all households of Kerala numbering about 60 lakhs will be collected. The scheme for the collection of Agricultural Statistics in the State is also redesigned to generate data at panchayat and municipality level. The results of these exercises will be available only after one year.

Meanwhile the Government of Kerala have decided to conduct the Panchayat and Municipal elections in September 1995 and the newly elected local committies are expected to assume power before the end of this year. To enable the newly elected functionaries to study the local resources and to start planning process backed by statistical information it was decided to document the available data from various sources in a single publication at district level. This report for Kasargod district is the second in the series.

This report was prepared by a team of officers of the District Office, Economics and Statistics, Kasaragode, under the guidance of Mr. P. Surendran Pillai, Deputy Director and Mr. P.K. Vasudevan Nair, District Officer. The compilation work was done by Sri. K.M. Jamal and Sri. U. Suresh, L.D. Compilers of the District Office, Kasargod. I hereby acknowledge the valuable services of Sri. M. Madhavan Nampoothiry, Assistant Director and Smt. S. Leelamony, Research Officer and staff in the Publication division of the Directorate for verifying the data and finalising the tables.

I would like to place on record our sincere thanks to Sri.V.Ramachandran, Vice Chairman and Sri. K.V. Nambiar, Member Secretary of the State Planning Board for their guidance in the preparation of this report and also for arranging the publication of this statistical profile of Kasargod District.

It is hoped that this publication would be of considerable use to the planners at panchayat/municipality, block and district levels and others interested in decentralised planning.

Thiruvananthapuram,
19-6-1995

DR. M. KUTTAPPAN
Director

Contents

	<i>Page No.</i>
I. Demographic Particulars - 1991	1 - 5
II. Sex-Wise Population - 1991	6 - 10
III. Workers and Work Participaton rate - 1991	11 - 13
IV. Industrial Classification of Main Workers - 1991	14 - 23
V. Number and Area of Individual Operational holdings - 1991	24
VI. Area under Important Crops	24
VII. Live Stock Census - 1987	25 - 27
VIII. Industry	28
IX. Large, Medium, and Small Scale Industries - 1993	29
X. Details of S.S.I. Units - 1993	30
XI. Transport	30 - 31
XII. Post and Telecommunications facilities - 1994	31
XIII. Banks and Co-operative Societies - 1994	32 - 34
XIV. Electricity and Gas connections - 1994	35
XV. Particulars of Housing - 1994	36 - 38
XVI. Public Distribution System - 1993	39
XVII. Number of Schools - 1993 - 1994	39 - 40
XVIII. Medical Institutions	40 - 41
XIX. Social and Cultural Institutions - 1994	42 - 44
XX. Scheduled Caste, Scheduled Tribe Colonies and Institutions run by SC/ST - 1994	45
XXI. Drinking Water facilities - 1994	46 - 48
XXII. Source-wise income and expenditure - 1992 - 1993	49
XXIII. Number of families assisted under IRDP - 1993 - 1994	50 - 51
XXIV. Families below poverty line and voters as on 1-1-1993	52 - 54



DISTRICT AT A GLANCE

<i>Item</i>	<i>Unit</i>	<i>Year of reference</i>	
Area	Sq.Km.	1991	1992
No. of households	'000's	"	182
Population - Total	Lakhs	"	10.72
Male	"	"	5.29
Female	"	"	5.43
Density	per Sq.Km.	"	538
Sex ratio	per 1000 males	"	1026
S.C. Population	'000's	"	81.97
S.T. Population	"	"	29.28
Effective literacy rate			
General	%	"	82.51
S.C.	"	"	63.61
S.T.	"	"	66.38
Main workers	'000's	"	326.50
Marginal workers	"	"	30.80
Work participation rates	%	"	33.33
No. of individual operational holdings	Lakhs	"	1.70
No. of SSI units	No.	1993	2393
Schools	No.	1993 - 94	508
Medical Institution		1994	
Allopathy	"	"	380
Ayurveda	"	"	53
Homoeopathy	"	"	24

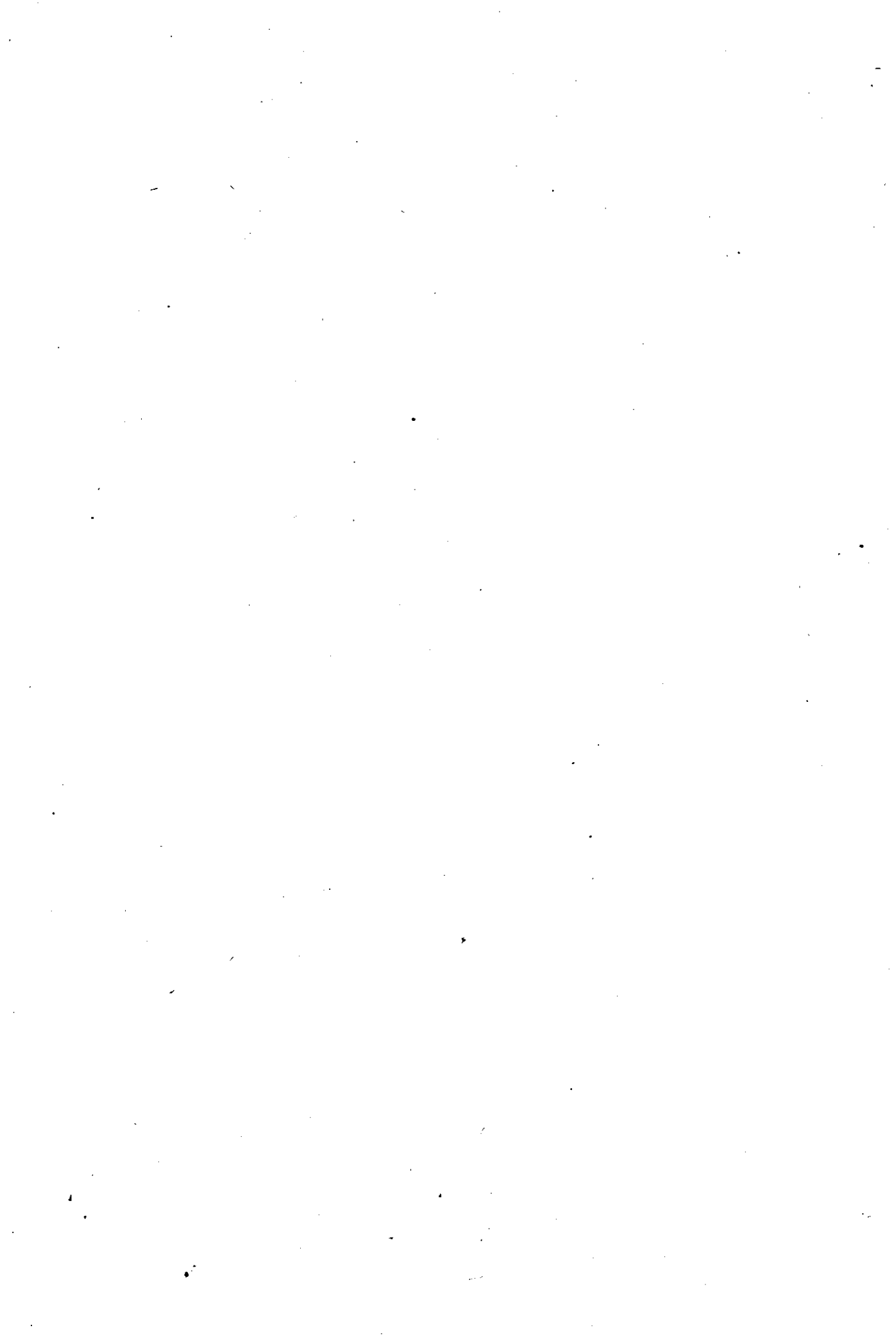

NOTIONAL MAP
OF
PANCHAYATS
AND
COMMUNITY DEVELOPMENT BLOCKS
IN
KASARAGOD DISTRICT
As on 31-3-1994

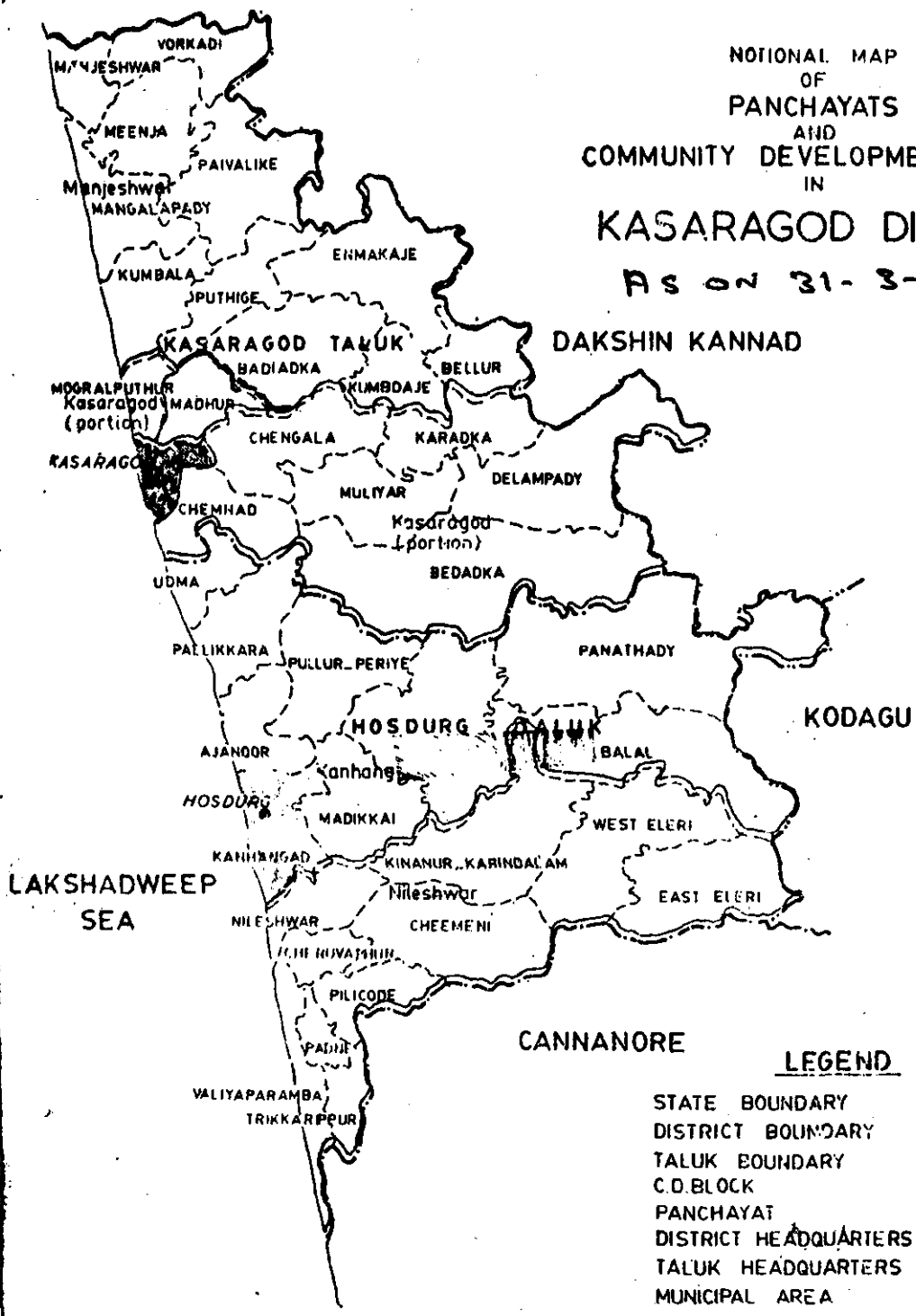

LEGEND

- STATE BOUNDARY
- DISTRICT BOUNDARY
- TALUK BOUNDARY
- C.D. BLOCK
- PANCHAYAT
- DISTRICT HEADQUARTERS
- TALUK HEADQUARTERS
- MUNICIPAL AREA

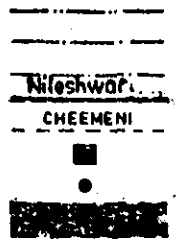



TABLE NO.1 - DEMOGRAPHIC PARTICULARS - 1991

Sl.No	Name of Block/ Municipality	Area (Km ²)	No. of wards	No. of occupied residential houses.	No. of house holds	Total population			Density of Population (Km ²)	Sex ratio Females per 1000 Males	Effective Literacy rate		
						Males	Females	Total			Males	Females	Total
1	2	3	4	5	6	7	8	9	10	11	12	13	14
1.	Kanhangad	534.80	84	42167	42418	115908	120797	236705	443	1042	87.29	75.40	81.18
2.	Nileswaram	414.37	96	42418	42675	115414	121950	237364	573	1057	93.68	83.72	88.53
3.	Kasaragod	410.96	82	37011	37230	114341	113867	228208	555	996	86.54	73.22	79.87
4.	Manjeswaram	544.95	107	41361	41658	130331	131609	261940	481	1010	87.17	70.72	78.85
5.	Block Total	1905.08	369	162957	163981	475994	488223	964217	506	1025	88.65	75.77	80.41
6.	Kanhangad Municipality	39.54	28	9562	9639	27922	29243	57165	1446	1047	91.65	79.31	85.51
7.	Kasaragod Municipality	16.68	28	7975	8047	24887	25239	50126	3005	1014	92.05	82.82	87.38
8.	Municipality Total	56.22	56	17537	17686	52809	54482	107291	1908	1031	82.08	78.76	86.27
	District	1992.00	425	180494	181667	528803	542705	1071508	538	1026	88.97	76.29	82.51

Source: Census Reports 1991.
 Note: Total area of the blocks and municipalities does not tally with that of the district because area of the former is given by Director of Survey and Land Records and that of the latter is supplied by Surveyor General of India.

B Panchayats

Sl. No.	Name of Panchayat	Grade	Area (Km ²)	No. of wards	No. of occupied residential houses	No. of house holds	Total population		Density of Population	Sex ratio Females per 1000 Males	Effective Literacy Rate			
							Males	Females			Total	Males	Females	Total
1	2	3	4	5	6	7	8	9	10	11	12	13	14	15
1.	Uduma	Special	23.54	11	5170	5225	15387	17054	32441	1378	1108	88.78	75.29	81.62
2.	Palikara	Special	39.09	11	5553	5584	16631	18065	34696	888	1086	84.87	71.12	77.61
3.	PullurPeriya	First	63.25	9	4202	4233	11298	11581	22879	362	1025	85.97	72.21	79.28
4.	Ajanoor	Special	27.83	13	6555	6644	20565	21902	42467	1526	1065	89.60	76.37	82.71
5.	Madikkai	Second	51.83	9	3782	3794	9331	10021	19352	373	1074	90.55	78.96	84.18
6.	Kodombelkur	First	95.44	10	5377	5386	13996	14202	28196	295	1015	84.78	73.89	79.29
7.	Panathady	First	140.62	12	7269	7285	18379	17860	36239	258	972	86.62	76.59	81.66
8.	Balai	Second	93.20	9	4259	4267	10321	10112	20433	219	980	87.48	81.74	84.63
Kanhanged Block			534.80	84	42167	42418	115908	120797	236705	443	1042	87.29	75.40	81.18

1 B Contd.

Sl. No.	Name of Panchayat	Grade	Area (Km ²)	No. of wards	No. of occupied residential houses	No. of house holds	Total population			Density of Population	Sex ratio Females per 1000 Males	Effective Literacy rate		
							Males	Females	Total			Males	Females	Total
1	2	3	4	5	6	7	8	9	10	11	12	13	14	15
1.	East - Eleri	First	62.52	10	4584	4611	11525	11213	22738	364	973	95.12	91.86	93.51
2.	West Eleri	Second	77.45	10	5213	5225	13610	13272	26882	347	975	92.05	85.25	88.68
3.	Kinanoorkarindalam	Second	77.49	9	4559	4561	10935	11284	22219	287	1032	89.94	79.31	84.53
4.	Nileswaram	Special	26.23	12	6393	6458	17694	18851	36545	1393	1065	94.15	81.38	87.49
5.	Cheruvathur	Special	18.37	10	4182	4242	11742	12762	24504	1334	1078	94.29	82.62	88.16
6.	KayyurCheemeni	Second	72.70	9	4287	4304	10238	10877	21115	290	1062	93.91	68.97	79.78
7.	Pilicode	Second	26.77	9	4083	4099	10167	11043	21210	792	1086	94.68	83.56	88.88
8.	Padne	First	13.39	8	2572	2607	8415	9193	17608	1315	1093	93.24	83.36	88.06
9.	Thrikartpur	First	23.31	11	4806	4826	15467	17159	32626	1400	1109	95.70	84.71	89.86
10.	Vaihyaparamba	Second	16.14	8	1739	1742	5621	6296	11917	738	1120	91.97	81.49	86.40
Nileswar Block			414.37	96	42418	42675	115414	121950	237364	573	1057	93.68	83.72	88.53

1 B Condit..

Sl. No.	Name of Panchayat	Grade	Area (Km ²)	No. of wards	No. of occupied residential houses	No. of house holds	Total population		Density of Population	Sex ratio Females per 1000 Males	Effective Literacy rate			
							Males	Females			Total	Males	Females	Total
1	2	3	4	5	6	7	8	9	10	11	12	13	14	15
1.	Madhur	First	26.04	9	4280	4319	13216	13044	26260	1008	987	90.48	78.49	84.49
2.	Chengala	First	53.79	12	5811	5846	19607	18943	38550	717	966	86.65	73.03	79.96
3.	Chernad	First	40.11	13	6455	6536	20511	21140	41651	1038	1031	90.35	78.71	84.40
4.	Muliyar	Second	34.27	9	3231	3236	9931	9950	19881	580	1002	88.55	75.05	81.78
5.	Karadka	Second	41.17	9	2899	2909	9154	8913	18067	439	974	86.04	69.40	77.86
6.	Delampady	First	49.85	9	3316	3322	10350	10275	20625	414	993	79.45	62.55	70.99
7.	Bedadka	First	151.49	13	7986	8016	21991	21927	43918	290	997	82.59	70.44	76.50
8.	MogralPuthur	Second	14.24	8	3033	3046	9581	9675	19256	1352	1010	88.12	73.85	80.92
Kasargod Block			410.96	82	37011	37230	114341	113867	228208	555	996	86.54	73.22	79.87

1 B Conid..

Sl. No.	Name of Panchayat	Grade	Area (Km ²)	No. of wards	No. of occupied residential houses	No. of house holds	Total population			Density of Population	Sex ratio Females per 1000 Males	Effective Literacy Rate		
							Males	Females	Total			Males	Females	Total
1	2	3	4	5	6	7	8	9	10	11	12	13	14	15
1	Manjeswaram	First	24.40	11	4875	4923	15898	16199	32097	1315	1019	91.22	73.14	82.03
2	Vorkady	Second	45.40	9	3261	3289	10412	10409	20821	459	999	87.55	67.80	77.69
3	Meenja	Second	44.91	9	2912	2953	8937	9309	18246	408	1042	87.16	70.45	78.57
4	Mangalapady	First	36.30	12	6110	6150	18122	19443	37565	1034	1073	89.16	73.33	80.89
5	Paiveliki	Second	72.51	10	4391	4402	13965	13948	27913	385	999	85.83	67.54	76.64
6	Kumbla	Special	40.18	12	5533	5566	17736	17999	35735	889	1015	88.58	74.99	81.68
7	Puthige	Second	39.61	8	2560	2570	8175	8311	16486	416	1017	86.95	72.13	79.47
8	Enmakaje	Second	78.23	10	3954	3971	12305	11861	24166	309	964	84.39	67.35	75.99
9	Badiyadka	First	67.79	10	4310	4368	13874	13391	27265	402	965	84.81	65.51	77.28
10	Kumbadaji	Second	31.03	8	1975	1975	6335	6210	12545	404	980	87.78	70.65	79.24
11	Belloor	Second	64.59	8	1480	1491	4572	4529	9101	141	990	77.85	60.86	69.37
Manjeswar Block			544.95	107	41361	41658	130331	131609	261940	481	1010	87.17	70.72	78.85

Table II - SEX-WISE POPULATION - 1991

Sl. No.	Name of the Block/ Municipalities	Males						Females						Total									
		3		4		5		6		7		8		9		10		11		12		Others	Total
		SC	ST	SC	ST	Others	Total	SC	ST	Others	Total	SC	ST	Others	Total	SC	ST	Others	Total				
1	2	3	4	5	6	7	8	9	10	11	12	13	14										
1.	Kanhangad	11666	2932	101310	115908	11939	2949	105909	120797	23605	5881	207219	236705										
2.	Nilesaram	8716	31	106667	115414	8760	30	113160	121950	17476	61	219827	237364										
3.	Kasaragod	9388	3612	101341	114341	9007	3668	101192	113867	18395	7280	202533	228208										
4.	Manjeswar	9586	8143	112602	130331	9138	7690	114781	131609	18724	15833	227383	261940										
5.	Block Total	39356	14718	421920	475994	38844	14337	435042	488223	78200	29055	856962	964217										
6.	Kanhangad Municipality	918	42	26962	27922	1035	55	28153	29243	1953	97	55115	57165										
7.	Kasaragod Municipality	906	81	23900	24887	911	50	24278	25239	1817	131	48178	50126										
8.	Municipality Total	1824	123	50862	52809	1946	105	52431	54482	3770	228	103283	107291										
	District	41180	14841	472782	528803	40790	14442	487473	542705	81970	29283	960255	1071508										

It B Contd..

Sl No	Name of Panchayat	Total											
		Male						Female					
		SC	ST	Others	Total	SC	ST	Others	Total	SC	ST	Others	Total
1	2	3	4	5	6	7	8	9	10	11	12	13	14
1	Madhur	788	187	12241	13216	672	169	12203	13044	1460	356	24444	26260
2	Chengala	943	533	18131	19607	853	518	17572	18943	1796	1051	35703	38550
3	Chemnad	608	5	19898	20511	573	2	20565	21140	1181	7	40463	41651
4	Mulyar	885	148	8898	9931	843	139	8968	9950	1728	287	17666	19881
5	Karadka	886	295	7973	9154	814	297	7802	8913	1700	592	15775	18067
6	Delampedy	1210	2009	7131	10350	1228	2110	6937	10275	2438	4119	14068	20625
7	Bedacka	3438	424	18129	21991	3432	421	18074	21927	6870	845	36203	43918
8	MogralPuthur	630	11	8940	9581	592	12	9071	9675	1222	23	18011	19256
Kasaragod Block		9388	3612	101341	114341	9007	3668	101192	113867	18395	7280	202533	228208

III B - Contd..

Sl. No.	Name of Panchayat	Main workers						Marginal workers						Total workers						Work participation rate						
		3		4		5		6		7		8		9		10		11		12		13		14		
		M	F	M	F	M	F	M	F	M	F	M	F	M	F	M	F	M	F	M	F	M	F	M	F	T
1	2	3	4	5	6	7	8	9	10	11	12	13	14	15	16	17	18	19	20	21	22	23	24	25	26	27
1.	East Eleri	5103	743	6046	774	440	1214	6077	1183	7260	52.7	10.6	31.9													
2.	West Eleri	6380	1502	7882	371	435	806	6751	1937	8688	49.6	14.6	32.3													
3.	Kinanoorkarindalam	4857	1918	6775	514	722	1236	5371	2640	8011	49.1	23.4	36.1													
4.	Nileswar	7274	3061	10335	379	384	763	7653	3445	11098	43.3	18.3	30.4													
5.	Cheruvathoor	4350	2473	6823	405	436	841	4755	2909	7664	40.5	22.8	31.3													
6.	Kayyurcheemeni	4374	2585	6959	548	603	1151	4922	3188	8110	48.1	29.3	38.4													
7.	Pilicode	4338	2787	7125	344	519	863	4682	3306	7988	46.1	29.9	37.7													
8.	Padna	2965	1365	4330	309	261	570	3274	1626	4900	38.9	17.7	27.8													
9.	Thrikanipur	5457	2225	7682	404	417	821	5861	2642	8503	37.9	15.4	26.1													
10.	Valiyaparamba	2123	869	2992	200	332	532	2323	1201	3524	41.3	19.1	29.6													
	Nileswaram Block	47421	19528	66949	4248	4549	8797	51669	24077	75746	44.8	19.7	31.8													

III B - Contd..

Sl. No.	Name of Panchayats	Main workers						Marginal workers						Total workers						Work participation rate						
		3		4		5		6		7		8		9		10		11		12		13		14		
		M	F	M	F	M	F	M	F	M	F	M	F	M	F	M	F	M	F	M	F	M	F	M	F	T
1	2	3	4	5	6	7	8	9	10	11	12	13	14	15	16	17	18	19	20	21	22	23	24	25	26	27
1.	Madhur	5730	2541	8271	307	272	579	6037	2813	8850	45.5	21.6	33.7													
2.	Chengalai	7969	2208	10177	652	614	1266	8621	2822	11443	44.0	14.9	29.7													
3.	Chemnad	7784	2357	10141	491	465	956	8275	2822	11097	40.3	13.4	26.6													
4.	Muliyar	4596	1556	6152	136	288	424	4732	1844	6576	47.7	18.5	33.1													
5.	Karadka	4383	1839	6222	177	294	471	4560	2133	6648	49.8	23.4	36.8													
6.	Delampady	5117	2275	7392	94	169	263	5211	2444	7655	50.4	23.8	37.1													
7.	Bedadka	10972	3831	14803	648	1127	1775	11620	4958	16578	52.8	22.6	37.8													
8.	Mogral Puthur	3749	1453	5202	192	184	376	3941	1637	5578	41.1	16.9	29.0													
	Kasaragod Block	50300	18060	68360	2697	3413	6110	52997	21473	74470	46.4	18.8	32.6													

III B - Contd..

Sl. No.	Name of Panchayat	Main workers						Marginal workers						Total workers						Work participation rate					
		M		F		T		M		F		T		M		F		T		M		F		T	
		3	4	4	5	5	6	6	7	7	8	8	9	9	10	10	11	11	12	12	13	13	14	14	
1	2																								
1	Manjeswaram	6951	4277	11228	276	706	982	7227	4983	12210	45.5	30.8	38.0												
2	Vorkady	5055	3518	8573	285	596	881	5340	4114	9454	51.3	39.5	45.4												
3	Meenja	4363	3050	7413	76	133	209	4439	3183	7622	49.7	34.2	41.8												
4	Mangalipady	6588	2756	9344	465	533	988	7053	3289	10342	38.9	16.9	27.5												
5	Paivelika	6523	2985	9508	160	448	608	6683	3433	10116	47.9	24.6	36.2												
6	Kumbla	7654	2817	10471	261	443	704	7915	3260	11175	44.6	18.1	31.3												
7	Puthige	3857	1698	5555	128	232	360	3985	1930	5915	48.7	23.2	35.9												
8	Enmakaje	6127	2777	8904	194	372	566	6321	3149	9470	51.4	26.5	39.2												
9	Vidiyadka	6612	2826	9438	236	290	526	6848	3116	9964	49.4	23.3	36.5												
10	Kumbadaje	2696	1469	4367	196	276	472	3094	1745	4839	48.8	28.1	38.6												
11	Belloor	2273	967	3240	118	216	334	2391	1183	3574	52.3	26.1	33.3												
	Manjeswar Block	58901	29140	88041	2395	4245	6640	61296	33385	94681	47.0	25.4	36.2												

Table IV - INDUSTRIAL CLASSIFICATION OF MAIN WORKERS - 1991

A Blocks/Municipalities

Sl. No.	Name of Block/Municipality	Cultivators						Agril. Laborers						Mining & Quarrying											
		M		F		T		M		F		T		M		F		T							
		3	4	5	6	7	8	9	10	11	12	13	14	15	16	17	18	19	20						
1.	Kanhanagad	9919	1597	11516	14863	7706	222569	7527	1330	8857	1042	144	1186	6918	1567	8485	10483	8081	18564	7172	786	7958	1148	323	1471
2.	Nileswarem	8690	1294	9984	14760	4249	19009	5519	830	6349	1059	73	1132	8631	1383	10014	13242	2774	16016	9110	723	9833	935	33	968
3.	Kasaragod	34158	5841	39999	53348	22810	76158	29328	3669	32997	4184	573	4757	966	243	1209	2110	1515	3625	1094	42	1136	339	62	401
4.	Manjeswaram	330	24	354	755	74	829	1084	13	1097	28	3	31	330	267	1563	2865	1589	2178	55	2233	367	65	432	
5.	Block Total	1296	6108	41562	56213	24399	80612	31506	3724	35230	4551	638	5189	35454	6108	41562	56213	24399	80612	31506	3724	35230	4551	638	5189
6.	Kanhangad																								
7.	Kasargod																								
8.	Municipality Total																								
	District																								

IV A - Contd.

Sl. No.	Name of Block/Municipality	M P S H						MPSOH						Trade & Commerce												
		M		F		T		M		F		T		M		F		T								
		15	16	17	18	19	20	21	22	23	24	25	26	27	28	29	30	31	32							
1.	Kanhanagad	266	91	357	3472	6256	9728	1994	100	2094	5430	923	6353	194	238	432	5029	5438	10467	2122	134	2256	7092	700	7792	
2.	Nileswarem	238	162	400	3207	9311	12518	2459	89	2548	6609	302	6911	238	168	421	5186	22017	27203	1842	16	1858	9407	396	9803	
3.	Kasaragod	253	659	1610	16894	43022	59916	8417	339	8756	28538	2321	30859	951	111	187	1814	2264	4078	625	38	663	2345	567	2912	
4.	Manjeswaram	72	18	90	1459	1486	2945	516	13	529	3233	708	3941	111	76	187	1814	2264	4078	625	38	663	2345	567	2912	
5.	Block Total	183	94	277	3273	3750	7023	1141	51	1192	5578	1275	6853	183	94	277	3273	3750	7023	1141	51	1192	5578	1275	6853	
6.	Kanhangad																									
7.	Kasargod																									
8.	Municipality Total																									
	District																									

LFP : Livestock, Forestry, Fishing, Hunting and Plantation orchards and allied activities

MPSH : Manufacturing Processing, Servicing and repairs in household industry.

MPSOH : Manufacturing, Processing, Servicing and repairs in other than household industry.

IV A - Contd.

Sl.	No.	Name of Block/Municipality	Transport Storage and communications				Other services			
			M	F	T	T	M	F	T	T
1	2		27	28	29	30	31	32		
1.		Kanhanagad	2321	55	2376	4498	2203	6701		
2.		Nileswaram	2168	160	2328	5085	2101	7196		
3.		Kasaragod	2625	23	2648	5134	1727	6861		
4.		Manjeswaram	3063	36	3099	7232	1594	8826		
5.		Block Total	10177	274	10451	21959	7625	29584		
6.		Kanhangad	903	42	945	1665	800	2465		
7.		Kasargod	1082	23	1105	1937	934	2871		
8.		Municipality Total	1985	65	2050	3602	1734	5336		
		District	12162	339	12501	25561	9359	34920		

IV B. Contd.

Sl. No.	Name of Panchayat	Transport, Storage and Communications						Other services		
		M	F	T	M	F	T	M	F	T
1	2	27	28	29	30	31	32			
1.	Uduma	455	7	462	759	332	1091			
2.	Pallikara	360	1	361	619	262	881			
3.	Pullur Periya	172	3	175	428	197	625			
4.	Ajanoor	614	25	639	957	407	1364			
5.	Madikkai	120	5	125	329	96	425			
6.	Kodombellur	201	10	211	428	188	616			
7.	Panathady	265	4	269	583	429	1012			
8.	Balal	134	-	134	395	292	687			
Kanhagad Block total		2321	55	2376	4498	2203	6701			

IV B. Contd..

Sl. No.	Name of Panchayat	Transport, Storage and Communications						Other Services		
		M	F	T	M	F	T	M	F	T
1	2	27	28	29	30	31	32			
1.	East Eleri	120	2	122	317	225	542			
2.	West Eleri	140	10	150	397	183	580			
3.	Kinanoorkarindalm	162	3	165	457	207	664			
4.	Nileswaram	471	10	481	1004	465	1469			
5.	Cheruvathoor	381	50	431	481	175	656			
6.	Kayyurchimeni	183	8	191	470	138	608			
7.	Pilicode	243	29	272	709	219	928			
8.	Padne	125	17	142	348	131	479			
9.	Thrikaripur	308	22	330	770	264	1034			
10.	Vallaparamba	35	9	44	142	94	236			
	Nileswaram Block	2168	160	2328	5095	2101	7196			

IV B. Contd..

Sl. No.	Name of Panchayat	Transport, Storage and Communications						Other Services		
		M	F	T	M	F	T	M	F	T
1	2	27	28	29	30	31	32			
1.	Madhur	623	3	626	839	234	1073			
2.	Cherngala	450	3	453	678	244	922			
3.	Chernnad	446	3	449	762	308	1070			
4.	Muliyar	193	3	196	621	186	807			
5.	Karacka	259	2	261	725	225	950			
6.	Delampady	95	3	98	283	97	380			
7.	Bedadka	268	1	269	606	277	883			
8.	Mogral Puthur	291	5	296	620	156	776			
Kasargod Block		2625	23	2648	5134	1727	6861			

IV B. - Contd...

Sl. No.	Name of Panchayat	Cultivators												Agri. Labourers						LFP						Mining and Quarrying																																																																																																																					
		M			F			T			M			F			T			M			F			T			M			F			T																																																																																																												
		1	2	3	4	5	6	7	8	9	10	11	12	13	14	15	16	17	18	19	20	21	22	23	24	25	26	27	28	29	30	31	32	33																																																																																																													
1.	Manjeswaram	587	205	792	800	208	1008	512	13	525	75	75	1309	221	1530	1327	207	1534	224	15	239	83	14	97	980	246	1226	1768	398	2166	138	13	151	37	37	860	180	1040	1408	288	1696	351	12	363	76	4	80	1253	88	1341	1719	214	1933	937	42	979	89	7	96	799	96	895	1450	341	1791	1223	38	1261	83	-	83	750	96	846	1296	272	1568	502	25	527	73	3	76	564	64	628	918	232	1150	2463	221	2684	82	-	82	625	56	681	1529	280	1809	1338	154	1492	204	3	207	473	85	558	416	107	523	799	116	915	111	1	112	431	46	477	611	227	838	623	74	697	22	1	23	8631	1383	10014	13242	2774	16016	9110	723	9833	935	33	968
Manjeswaram Block		8631 1383 10014 13242 2774 16016 9110 723 9833 935 33 968																																																																																																																																													

IV B. Contd..

Sl. No.	Name of Panchayat	MPSH						MPSOH						Construction						Trade and Commerce																																																																																																																													
		M		F		T		M		F		T		M		F		T		M		F		T		M		F		T																																																																																																																			
		1	2	3	4	5	6	7	8	9	10	11	12	13	14	15	16	17	18	19	20	21	22	23	24	25	26	27	28	29	30	31	32	33																																																																																																															
1.	Manjeswaram	23	28	51	1126	3505	4631	304	3	307	2056	84	2140	33	22	55	612	2946	3558	131	2	133	568	10	578	3	1	4	411	2318	2729	56	-	56	444	11	455	21	12	33	555	1877	2432	282	4	286	1587	156	1743	26	13	39	418	2472	2890	180	-	180	736	8	744	28	9	37	743	2045	2788	273	1	274	1748	76	1824	8	8	16	210	1198	1408	102	1	103	373	3	376	37	12	49	386	2062	2448	148	2	150	533	11	544	64	42	106	473	2001	2474	192	-	192	893	26	919	3	13	16	172	1050	1222	120	1	121	270	4	274	7	8	15	80	543	623	54	2	56	199	7	206	253	168	421	5186	22017	27203	1842	16	1858	9407	396	9803
Manjeswaram Block		253 168 421 5186 22017 27203 1842 16 1858 9407 396 9803																																																																																																																																															

IV B. Contd.

Sl. No.	Name of Panchayat	Transport, Storage and Communications							Other Services		
		M	F	T	M	F	T	M	F	T	
1	2	27	28	29	30	31	32				
1.	Manjeswaram	577	5	582	891	226	1117				
2.	Vorkady	193	1	194	575	80	655				
3.	Meenja	168	5	173	358	58	416				
4.	Mangalpady	599	5	604	849	218	1067				
5.	Paivelika	224	3	227	941	138	1079				
6.	Kumbla	442	6	448	865	205	1070				
7.	Puthige	138	1	139	405	91	496				
8.	Emakaje	223	3	226	773	170	943				
9.	Badiyadka	352	2	354	942	262	1204				
10.	Kumbadajji	86	1	87	448	91	539				
11.	Belloor	61	4	65	185	55	240				
Manjeswaram Block		3063	36	3099	7232	1594	8826				

TABLE - V NO AND AREA OF INDIVIDUAL OPERATIONAL HOLDINGS - 1991

(Holdings in numbers and area in hectares)

Sl.No.	BLOCK/MUNICIPALITY	Below 0.02		0.02 to 0.5		0.05 to 1.0		1.0 to 2.0		2.0 to 4.0		4.0 to 10.0		100 & above		Total	
		No.	Area	No	Area	No	Area	No	Area	No	Area	No	Area	No	Area	No	Area
1	2	3	4	5	6	7	8	9	10	11	12	13	14	15	16	17	18
1.	Kanhangad	653	10	22447	4578	6422	4462	4960	6485	2184	5497	682	3582	79	1586	37427	26200
2.	Kasargod	903	13	22813	4622	5341	3899	3750	5199	1503	4011	195	1032	10	114	34515	18890
3.	Manjeswar	471	7	23069	4550	6473	4688	5028	6865	1779	4809	117	564	--	--	36937	21483
4.	Neleswar	1248	18	31270	5428	5752	4051	3954	5220	1223	3049	252	1347	15	429	43714	19542
5.	Block Total	3275	48	99599	19178	23988	17100	17692	23769	6689	17366	1246	6525	104	2129	152593	86115
6.	Municipality Total	1335	16	14730	1635	682	458	196	270	79	211	19	145	5	132	17046	2867
	District Total	4610	64	114329	20813	24670	17558	17888	24039	6768	17577	1265	6670	109	2261	169639	89882

Source: Agricultural Census - 1990 - 91, DES

TABLE - VI AREA UNDER IMPORTANT CROPS (Average for the years 89-92)

(Hectares)

Sl.No.	Block/Municipality	Paddy	Tapioca	Coconut	Areacnut	Banana	Plantain	Rubber	Cashew	Pepper	Ginger
1	2	3	4	5	6	7	8	9	10	11	12
1.	Manjeswar	4186	67	7338	5294	9	484	17	8229	703	--
2.	Kasargode	2771	202	7819	2720	113	280	1582	5778	1352	--
3.	Karjangad	2466	863	12735	1913	415	460	8618	5503	2280	137
4.	Neeleswar	3826	1192	14100	1396	214	489	7112	5000	2864	75
5.	Block Total	13249	2324	41992	11323	752	1713	17329	24510	7199	212
6.	Kasargod (M)	530	--	1400	274	--	40	--	187	13	--
7.	Karjangad (M)	868	46	1630	8	13	38	--	145	36	1
8.	Municipality Total	1398	46	3030	282	13	78	--	332	49	1
9.	District	14647	2370	45022	11605	765	1791	17329	24842	7248	213

Source: DES

TABLE-VII LIVE-STOCK CENSUS - 1987

A. Blocks/Municipalities

Sl. No.	Name of Block/ Municipality	Cattle				Buffaloes		Sheep	Goat			Dogs	Fowls			Ducks	No. of Veterinary Institutions		
		C.B.		N.D.		M	F		M	F	Total		M	F	Total			Desi.	Impd.
		M	F	M	F														
1	2	3	4	5	6	7	8	9	10	11	12	13	14	15	16	17	18		
1.	Kanhangad	923	5254	8054	25268	1184	1185	323	3417	11661	15078	1327	13140	163790	5101	603	22		
2.	Nilswaram	1308	7751	4145	22437	568	2513	144	2244	7000	9244	1897	7613	23325	64194	1702	26		
3.	Kasaragod	497	2430	10700	27055	2853	2137	300	2572	7599	10171	408	16594	133519	4045	87	11		
4.	Manjeswar	1025	3440	16636	39173	5713	4717	146	1818	4120	5938	133	23791	144971	5931	73	13		
5.	Block Total	3753	18875	39535	113933	10318	10552	913	10051	30380	40431	3765	61138	465605	79271	2465	72		
6.	Kanjangad Municipality	109	857	726	4162	74	191	53	143	617	760	-	815	3233	7191	119	2		
7.	Kasaragod Municipality	78	754	149	1196	88	17	131	603	1374	1977	17	1630	2817	5678	53	3		
8.	Municipalities Total	187	1611	875	5358	162	208	184	746	1991	2737	17	2445	6050	12869	172	5		
9.	District	3940	20486	40410	119291	10480	10760	1097	10797	32371	43168	3782	63583	471655	92140	2637	77		

B. Panchayats

Sl. No.	Name of Panchayats	Cattle				Buffaloes		Sheep	Goat			Dogs	Fowls			Ducks	No. of Veterinary Institutions		
		C.B.		N.D.		M	F		M	F	Total		M	F	Total			Desi.	Impd.
		M	F	M	F														
1	2	3	4	5	6	7	8	9	10	11	12	13	14	15	16	17	18		
1.	Udira	65	367	671	2061	194	42	2	311	1233	1544	-	485	14471	874	13	1		
2.	Pallikara	37	189	1466	3499	179	108	-	531	1590	2121	-	1199	21989	498	8	1		
3.	Pullur-Periya	39	186	1490	3310	224	129	-	309	987	1296	15	1309	18543	42	22	2		
4.	Ajanoor	92	462	690	3041	89	222	130	278	1001	1279	2	796	16566	777	285	3		
5.	Madikkal	52	219	930	3117	103	181	55	158	553	711	3	652	17599	258	89	2		
6.	Kodornbellur	108	766	1356	3914	264	199	51	622	1833	2455	137	2560	24538	558	53	5		
7.	Panathady	298	1685	1112	4514	87	137	85	661	2814	3475	779	3952	33019	1186	70	4		
8.	Balal	232	1380	339	1812	44	167	-	547	1650	2197	391	2187	17065	908	63	4		
	Kanjangad Block	923	5254	8054	25268	1184	1185	323	3417	11661	15078	1327	13140	163790	5101	603	22		

C.B. - Cross Bred N.D. - Non Descript
Source : Department of Animal Husbandary

VII B contd...

Sl. No.	Name of Panchayats	Cattle				Buffaloes			Goat		Fowls				No of Veterinary Institutions		
		C.B		N.D		M	F	M	F	M	F	Dogs	Pigs	Desi.		Impd.	
		M	F	M	F												Total
1	2	3	4	5	6	7	8	9	10	11	12	13	14	15	16	17	18
1.	East-Eleri	395	2079	367	2363	14	190	6	555	1786	2341	1236	2697	3239	12701	46	5
2.	West-Eleri	180	949	586	3594	28	137	2	530	1899	2429	455	2406	3185	11475	103	3
3.	Kinanoor Karnidalam }	124	511	941	3508	34	139	10	396	1170	1566	173	1105	3224	8412	74	2
5.	Nilesaram	104	704	393	2381	9	179	66	136	475	611	6113	367	2516	7044	153	3
6.	Cheruvathur	65	465	230	1480	32	211	17	125	417	542	--	99	1738	4575	70	2
7.	Kayyur-Cheem	80	504	707	3114	102	538	37	101	205	306	9	442	3071	5459	70	4
8.	Pilicode	91	700	487	2503	253	679	--	62	179	241	2	323	2274	4711	97	3
9.	Padne	92	467	135	1158	41	179	--	170	328	498	--	82	1272	3309	501	1
10.	Thnikanpur	166	1273	258	1831	488	218	6	130	418	548	19	87	2307	5382	604	2
11.	Vaiyaparamba	11	99	41	505	7	43	--	39	123	162	--	5	499	1126	44	1
	Nileswar Block	1308	7751	4145	22437	568	2513	144	2244	7000	9244	1897	7613	23325	64194	1702	26

VII B contd...

Sl. No.	Name of Panchayats	Cattle				Buffaloes			Goat		Fowls				No of Veterinary Institutions		
		C.B		N.D		M	F	M	F	M	F	Dogs	Pigs	Desi.		Impd.	
		M	F	M	F												Total
1	2	3	4	5	6	7	8	9	10	11	12	13	14	15	16	17	18
1.	Madhur	59	248	464	2179	448	180	26	121	434	555	--	890	8484	310	19	1
2.	Chengala	58	305	1233	4614	523	315	58	283	769	1052	--	1603	16141	1661	10	1
3.	Cheromad	75	595	953	3342	403	132	167	588	1838	2426	3	1151	16439	1192	34	2
4.	Muliyar	81	356	872	3014	149	265	--	191	584	775	--	1694	13098	81	--	2
5.	Karadka	66	285	1745	3109	357	408	--	268	669	937	14	2130	12861	98	--	1
6.	Delampady	51	105	2037	3397	426	447	26	256	539	795	227	2724	16497	85	--	1
7.	Bedadka	89	440	3124	6160	397	353	23	610	1848	2458	164	5934	43015	286	22	2
8.	Mogral Puthur	18	96	272	1240	150	37	--	255	918	1173	--	468	6984	332	2	1
	Kasaragod Block	497	2430	10700	27055	2853	2137	300	2572	7599	10171	408	16594	133519	4045	87	11

VII B contd...

Sl. No.	Name of Panchayats	Cattle				Buffaloes		Sheep	Goat			Dogs	Fowls		Ducks	No. of Veterinary Institutions	
		CB		N.D		M	F		M	F	Total		Desi.	Impd.			
		M	F	M	F												
1	2	3	4	5	6	7	8	9	10	11	12	13	14	15	16	17	18
1.	Manjeswaram	3	141	617	2295	415	65	6	207	422	629	10	1727	11778	553	30	2
2.	Vorkady	176	487	2086	3440	1054	415	3	135	178	313	4	2358	17030	853	-	1
3.	Meenja	28	125	1707	3532	603	367	2	129	253	382	8	2248	13159	820	-	1
4.	Mangalpady	46	219	1209	3918	699	195	66	174	552	726	4	1550	15045	757	5	1
5.	Paivelike	68	287	2593	5152	497	888	-	160	350	510	4	2849	17324	367	-	2
6.	Kumbia	54	213	1644	4350	660	426	18	450	1183	1633	3	2380	14260	685	32	1
7.	Puthige	40	130	1007	2973	587	333	-	193	457	650	7	1498	11098	7	1	1
8.	Enmakeje	317	778	2146	4903	378	937	-	113	225	338	55	3501	14583	1078	-	1
9.	Badiyadka	197	665	1772	4854	260	548	51	123	258	381	21	2617	12244	535	3	1
10.	Kumbadeje	63	250	976	2269	302	302	-	102	205	307	-	1548	7352	173	-	1
11.	Belloor	33	144	879	1487	258	241	-	32	37	69	17	1515	8098	103	2	1
	Manjeswar Block	1025	3440	16636	39173	5713	4717	146	1818	4120	5938	133	23791	144971	5931	73	13

TABLE - VIII INDUSTRY

Sl No.	Name of Block/ Municipality	Development Plots										Industrial Estate			Chemical Industrial Estate			Ancillary Industrial Estate					
		Development Plots					Under developed area					Mini Industrial Estate			Industrial Estate			Chemical Industrial Estate			Ancillary Industrial Estate		
		Extent of land (Acres)	No of plots allotted with area (Acres)	No of Industrial units functioning (Nos)	Extent of land (Acres)	No of plots allotted with area (Acres)	No of industrial units functioning (Nos)	Extent of land (Acres)	No of plots allotted with area (Acres)	No of industrial units functioning (Nos)	Extent of land (Acres)	No of plots allotted with area (Acres)	No of industrial units functioning (Nos)	Extent of land (Acres)	No of plots allotted with area (Acres)	No of industrial units functioning (Nos)	Extent of land (Acres)	No of plots allotted with area (Acres)	No of industrial units functioning (Nos)	Extent of land (Acres)	No of plots allotted with area (Acres)	No of industrial units functioning (Nos)	
1	2	3	4	5	6	7	8	9	10	11	12	13	14	15	16	17	18	19	20				
1	Kanjahangad	--	--	--	--	--	--	--	--	--	--	--	--	--	--	--	--	--	--	--	--	--	
2	Neleswaram	--	--	--	60	--	--	--	--	19	--	--	--	--	--	--	--	--	--	--	--	--	
3	Kasaragod	--	--	--	28	--	--	--	--	5	--	--	--	--	--	--	--	--	--	--	--	--	
4	Manjeswar	103	--	--	105	--	--	--	--	--	--	--	--	--	--	--	--	--	--	--	--	--	
5	Block Total	103	--	--	193	--	--	--	--	24	--	--	--	--	--	--	--	--	--	--	--	--	
6	Municipalities Total	--	--	--	--	--	--	--	--	11	--	--	15	--	--	--	--	--	--	--	--	--	
	District	103	--	--	193	--	--	--	--	35	--	--	15	--	--	--	--	--	--	--	--	--	

Source: District Industries Centre - Kasaragod

TABLE - IX LARGE, MEDIUM AND SMALL SCALE INDUSTRIES 1993

Sl No	Name of Block/ Municipality	Agric. based			Wood based			Textiles			Engineering			Animal Husbandry							
		SC	ST	Others Total	SC	ST	Others Total	SC	ST	Others Total	SC	ST	Others Total	SC	ST	Others Total					
1	2	3	4	5	6	7	8	9	10	11	12	13	14	15	16	17	18	19	20	21	22
1.	Kanjanhgad	--	1	60	61	--	--	48	48	1	--	79	80	--	--	61	61	--	--	3	3
2	Neleswaram	--	--	115	115	--	--	61	61	--	--	116	116	--	--	68	68	--	--	6	6
3.	Kasaragod	--	--	42	42	1	--	48	49	1	2	47	50	2	--	35	37	1	--	12	13
4	Manjeswaram	--	--	41	41	--	1	44	45	3	2	58	63	1	3	72	76	--	--	7	7
5.	Block Total	--	1	258	259	1	1	201	203	5	4	300	309	3	3	236	242	1	--	28	29
6.	Kanhangad Mun	--	--	24	24	--	--	22	22	--	--	23	23	1	--	45	46	--	--	2	2
7.	Kasargode Mun	--	--	18	18	1	--	18	19	--	--	27	27	--	--	66	66	--	--	4	4
8	Municipality Total	--	--	42	42	1	--	40	41	--	--	50	50	1	--	111	112	--	--	6	6
	District	--	1	300	301	2	1	241	244	5	4	350	359	4	3	347	354	1	--	34	35

Table IX contd...

Sl No	Name of Block/ Municipality	Chemical			Minerals			Electricals			Others						
		SC	ST	Others Total	SC	ST	Others Total	SC	ST	Others Total	SC	ST	Others Total				
1	2	23	24	25	26	27	28	29	30	31	32	33	34	35	36	37	38
1	Kanjanhad	1	--	21	22	1	--	13	14	--	--	5	5	1	--	111	112
2	Neeleswaram	--	--	42	42	--	--	17	17	--	--	17	17	3	--	170	173
3	Kasaragode	--	--	20	20	--	--	22	22	--	--	8	8	1	1	79	81
4.	Manjeswaram	--	--	26	26	--	--	10	10	--	--	22	22	2	4	135	141
5	Block Total	1	--	109	110	1	--	62	63	--	--	52	52	7	5	495	507
6.	Kanjanhad Mun	--	--	22	22	--	--	10	10	--	--	5	5	--	--	124	124
7.	Kasaragode Man	--	--	29	29	--	--	11	11	--	--	12	12	--	--	116	116
8	Municipality Total	--	--	51	51	--	--	21	21	--	--	17	17	--	--	240	240
	District	1	--	160	161	1	--	83	84	--	--	69	69	7	5	735	747

TABLE X - DETAILS OF SSI UNITS - 1993

Sl. No.	Name of Blocks/Municipality	Units run by SC				Units run by ST				Units run by Others				Total			
		M	F	T	M	M	F	T	M	M	F	T	M	M	F	T	
1.	2	3	4	5	6	7	8	9	10	11	12	13	14	15	16	17	
1.	Kanhangad	2	2	4	1	-	1	334	72	406	337	73	410				
2.	Nileswarem	3	-	3	-	-	-	488	127	615	491	127	618				
3.	Kasaragod	5	1	6	1	2	3	266	56	322	272	59	331				
4.	Manjeswar	4	2	6	10	-	10	381	50	431	395	52	447				
5.	Block Total	14	5	19	12	2	14	1469	305	1774	1495	311	1806				
6.	Kanhangad Municipality	-	-	-	-	-	-	244	40	284	244	40	284				
7.	Kasaragod Municipality	1	-	1	-	-	-	267	35	302	268	35	303				
8.	Municipality Total	1	-	1	-	-	-	511	75	586	512	75	587				
	District	15	5	20	12	2	14	1980	380	2360	2007	386	2393				

Table XI TRANSPORT

Sl.No	Name of Block/Municipality	Length of NH	State Highway	Length of roads under PWD (Kms)											
				Major District Roads				Other District Roads				Village Roads			
				Black Topped	Earthen	Total	Black topped	Earthen	Total	Black topped	Earthen	Total	Black topped	Earthen	Total
1	2	3	4	5	6	7	8	9	10	11	12	13	14		
1.	Kanhangad	17.400	-	42.175	-	42.175	46.715	-	46.715	83.221	23.600	106.821	195.711		
2.	Nileswarem	11.500	-	-	-	-	88.866	-	88.866	152.060	-	152.060	240.926		
3.	Kasaragod	16.915	4.000	44.175	-	44.175	67.931	6.500	74.431	34.350	44.950	79.300	201.906		
4.	Manjeswar Block	24.835	24.967	-	-	-	128.574	5.000	133.574	79.580	68.448	148.028	306.569		
5.	Block Total	70.650	28.967	86.350	-	86.350	332.086	11.500	343.586	349.211	136.998	486.209	945.112		
6.	Kanhangad Municipality	9.100	-	2.000	-	2.000	7.230	-	7.230	5.970	-	5.970	15.200		
7.	Kasaragod Municipality	6.200	-	1.250	-	1.250	7.200	-	7.200	-	-	-	8.450		
8.	Municipality Total	15.300	-	3.250	-	3.250	14.430	-	14.430	5.970	-	5.970	23.650		
	District	85.950	28.967	89.600	-	89.600	346.516	11.500	358.016	355.181	136.998	492.179	968.762		

Note: 17.67 Kms are under Irrigation dept and 33.6 km under forest department.

Table XI - Contd...

Sl. No.	Name of Block/Municipality	Length of Panchayat Road				Length of Railway Tracks	No. of Stations				Length of Coast line	Length of River
		Black Topped	Metaled	Earthen	Total		Railway Station	Bus Station	Ferry	Station		
1	2	3	4	5	6	7	8	9	10	11	12	
1.	Kanjagadu Block	151.583	239.252	732.855	1123.690	11,000	2	2	2	17,000	45.00	
2.	Nileswarem block	120.480	352.973	500.638	974.091	21,000	4	6	20	23,000	134.500	
3.	Kasargod Block	91.874	217.020	729.574	1038.468	46,000	1	1	4	9,000	66,000	
4.	Manjeswar Block	47.870	47.980	935.711	1031.561	24,000	3	4	1	24,000	25,000	
5.	Block Total	411.807	857.225	2898.778	4167.810	102,000	10	13	27	73,000	270,500	
6.	Kanhangad Municipalities	57.680	8.450	45.550	111.680	8,000	1	1	--	10,000	9,000	
7.	Kasaragod Municipality	43.785	--	10.063	53.848	6,000	1	1	2	6,000	NA	
8.	Municipality Total	101.465	8.450	55.613	165.528	14,000	2	2	2	16,000	9,000	
	District	513.272	865.675	2954.391	4333.338	116,000	12	15	29	89,000	279,500	

TABLE No.XII - POST AND TELECOMMUNICATIONS FACILITIES 1994

Sl.No.	Name of Block/Municipality	Number of Post Offices	Number of Sub Post offices		Number of Branch Post offices	Number of Telegraphic Offices	Telephone Exchange	
			4	5			No.	Capacity
1	2	3	4	5	6	7	8	9
1.	Kanjagad	--	5	44	4	11	3924	2488
2.	Nileswarem	--	6	48	6	8	4208	3174
3.	Kasargod	--	8	43	4	9	2056	1497
4.	Manjeswaram	--	7	56	4	9	4243	3266
5.	Block Total	--	26	191	18	37	14431	10425
6.	Kanjagad municipality	1	--	4	1	2	2400	1922
7.	Kasargod Municipality	1	3	1	1	1	4000	3854
8.	Municipality Total	2	3	5	2	3	6400	5776
	District	2	29	196	20	40	20831	16201

TABLE No.XIII - BANKS & CO-OPERATIVE SOCIETIES - 1994

A - Blocks/Municipalities

Sl.No.	Name of Blocks/ Municipality	Regional rural Banks	Other Comm- ercial Banks	Kasargod District Co- operative Banks	Other Co-oper- ative Bank excl- uding Branches/ Societies	Other Banks/ institution CARDB, KTCB, KEC	Total	Co-operative and Housing Societies	Licensed Money Lenders
1	2	3	4	5	6	7	8	9	10
1.	Kanhangad	11	6	4	10	1	32	1	-
2.	Nileswarain	7	15	3	17	1	43	-	-
3.	Kasaragod	11	4	2	15	-	32	3	1
4.	Manjeswar	12	18	4	17	1	52	1	2
5.	Block Total	41	43	13	59	3	159	5	3
6.	Kanhangad Municipality	2	7	2	3	2	16	1	-
7.	Kasaragod Municipality	1	11	3	1	5	21	-	1
8.	Municipality Total	3	18	5	4	7	37	1	1
	District	44	61	18	63	10	196	6	4

B - Panchayats

Sl.No.	Name of Panchayats	Regional rural Banks	Other Comm- ercial Banks	Kasargod District Co- Operative Banks	Other Co-oper- ative Banks excl- uding Branches/ Societies	Other Banks/ institution CARDB, KTCB, KEC	Total	Co-operative and Housing Societies	Licensed Money Lenders
1	2	3	4	5	6	7	8	9	10
1.	Udma	1	1	1	1	-	4	-	-
2.	Palikkara	-	1	1	2	-	4	1	-
3.	Pullur Penya	2	-	-	2	-	4	-	-
4.	Ajanoor	2	-	-	1	-	3	-	-
5.	Madikkai	1	1	-	1	-	3	-	-
6.	Kodombellur	1	2	-	2	-	5	-	-
7.	Panathady	2	1	1	1	1	6	-	-
8.	Balai	2	-	1	-	-	3	-	-
	Kanhangad Block	11	6	4	10	1	32	1	-

XIII - B. Contd.

Sl.No.	Name of Panchayats	Regional rural Banks	Other Commercial Banks	Kasargod District Co-operative Banks	Other Co-operative Banks excluding Societies	Other Banks/ institution CARDB, KTCB, KEC	Total	Co-operative and Housing Societies	Licensed Money Lenders
1	2	3	4	5	6	7	8	9	10
1.	East - Eleri	1	2	--	1	--	4	--	--
2	West - Eleri	1	2	--	1	1	5	--	--
3	Kinanoor Karindalam	1	1	--	3	--	5	--	--
4.	Nilesaram	--	3	1	1	--	5	--	--
5.	Cheruvathur	--	1	1	1	--	3	--	--
6.	Kayyur Cheemeni	1	1	--	4	--	6	--	--
7	Pilicode	--	1	--	3	--	4	--	--
8	Padne	3	--	--	1	--	4	--	--
9.	Thrikanipur	--	4	1	1	--	6	--	--
10	Valiyaparamba	--	--	--	1	--	1	--	--
	Nileswar Block	7	15	3	17	1	43	--	--

XIII - B. Contd.

Sl.No.	Name of Panchayats	Regional rural Banks	Other Commercial Banks	Kasargod District Co-operative Banks	Other Co-operative Banks excluding Societies	Other Banks/ institution CARDB, KTCB, KEC	Total	Co-operative and Housing Societies	Licensed Money Lenders
1	2	3	4	5	6	7	8	9	10
1.	Madhur	1	--	--	1	--	2	--	--
2.	Chengala	2	--	1	3	--	6	3	--
3.	Chernad	1	1	--	3	--	5	--	--
4.	Muliyar	1	1	--	1	--	3	--	--
5.	Karadka	--	2	1	1	--	4	--	--
6.	Delampady	2	--	--	2	--	4	--	-1
7.	Bedacka	3	--	--	3	--	6	--	--
8.	Mogral Puthur	1	--	--	1	--	2	--	--
	Kasargod Block	11	4	2	15	--	32	3	1

SI.No.	Name of Panchayats	Regional rural Banks	Other Commercial Banks	Kasargod District Co-operative Banks	Other Co-operative Banks excluding Branches/Societies	Other Banks/Institution CARDB, KTCB, KEC	Total	Co-operative and Housing Societies	Licensed Money Lenders
1	2	3	4	5	6	7	8	9	10
1.	Manjeswaram	1	4	-	1	1	7	-	-
2.	Vorkady	1	1	-	1	-	3	-	-
3.	Meerija	1	-	-	3	-	4	-	-
4.	Mangabady	1	4	1	1	-	7	-	1
5.	Paivelkko	3	2	-	2	-	7	-	-
6.	Kumbla	1	2	1	1	-	5	1	-
7.	Puthige	1	-	-	3	-	4	-	-
8.	Ennakeje	1	2	1	2	-	6	-	-
9.	Bediyaadka	-	3	1	1	-	5	-	1
10.	Kumbadeje	1	-	-	1	-	2	-	-
11.	Belloor	1	-	-	1	-	2	-	-
	Manjeswar Block	12	18	4	17	1	52	1	2

Table XIII (i) INDUSTRIAL AND AGRICULTURAL CO-OPERATIVE SOCIETIES 1984

SI.No.	Name of Block/ Municipality	Industrial Co-operative Societies				Agricultural Societies		
		Handloom Societies	Beedi societies	Village industries societies	Other societies	Fisheries Societies	Dairy societies	
1	2	3	4	5	6	7	8	
1.	Kanhangad	2	1	7	6	1	19	
2.	Nileswaram	3	2	3	4	2	18	
3.	Kasaragod	2	-	9	5	-	6	
4.	Manjeswar	1	2	5	2	1	4	
5.	Block Total	8	5	24	17	4	47	
6.	Kanhangad Municipality	-	1	-	-	1	1	
7.	Kasaragod Municipality	1	1	-	4	1	1	
8.	Municipality Total	1	2	-	4	2	2	
	District	9	7	24	21	6	49	

TABLE - XIV ELECTRICITY AND GAS CONNECTIONS 1994

Sl. No.	Name of Block/ Municipality	Electricity - Connections								Electricity connected load (KW)								Gas Connections						
		Domestic		Agriculture		Industry		Commercial		Others		Total		Domestic		Commercial		Others		Total		Domestic	Non Domestic	Total
		3	4	5	6	7	8	9	10	11	12	13	14	15	16	17								
1.	Kanhangad	16889	3319	188	3753	10	24159	20953.67	4369.23	1498.86	2550.02	146.16	29517.94	1942	-	1942								
2.	Nilesaram	21899	3755	371	4189	5	30209	18807.70	3508.29	3221.28	2544.55	39.25	28121.07	3449	4	3453								
3.	Kasargod	13849	3428	163	2108	82	19630	20725.00	5920.00	1606.00	1355.00	1540.00	31146.00	1276	64	1340								
4.	Manjeswar	20202	4377	205	3299	6	28089	16538.00	13081.87	2984.00	1632.98	142.72	34379.57	3596	8	3604								
5.	Total Blocks	72829	14879	927	13349	103	102087	77024.37	26879.39	9310.14	8082.55	1868.13	123164.58	10263	76	10339								
6.	Kanhangad Municipality	6094	996	126	2580	2	9798	6207.22	1140.50	1600.12	775.60	69.05	9792.49	1692	42	1734								
7.	Kasargod Municipality	8753	234	215	3252	1879	14333	136.34	50.90	336.30	245.60	181.00	20143.00	3741	45	3786								
8.	Municipality Total	14847	1230	341	5832	1881	24131	19841.22	1649.50	4963.12	3231.60	250.05	29935.49	5433	87	5520								
District		87676	16109	1268	19181	1984	126218	96865.59	28528.89	14273.26	11314.15	2118.18	153100.07	15696	163	15859								

TABLE XV - PARTICULARS OF HOUSING - 1994

A Block/Municipalities										
Sl. No.	Block/ Municipality	No. of occupied residential houses	Type wise house as per panchayat records				Total	No. of Electrified houses	No. of non-electrified houses	9
			Concrete	Tiled/ Asbestos	Thatched	Others				
1	2	3	4	5	6	7	8	9	9	
1.	Kanhangad	42167	6542	28939	18066	344	53891	16889	37002	
2.	Nilesaram	42418	10029	32913	10203	1705	54850	21889	32961	
3.	Kasaragod	37011	8192	32630	7170	830	48822	13849	34973	
4.	Manjeswar	41361	5383	38,555	14199	546	58683	20202	38481	
5.	Block-Total	162957	30146	133037	49638	3425	216246	72829	143417	
6.	Kanchangad Municipality	9562	3704	10851	751	-	15306	6094	9212	
7.	Kasargod Mun:	7975	2400	5410	80	250	8140	8753	-	
8.	Muni-Total	17537	6104	16261	831	250	23446	14847	9212	
	District	180494	36250	149298	50469	3675	239692	87676	152629	
B Panchayats										
Sl. No.	Name of Panchayat	No. of occupied residential houses	Type wise house as per panchayat records				Total	No. of Electrified houses	No. of non-electrified houses	9
			Concrete	Tiled/ Asbestos	Thatched	Others				
1	2	3	4	5	6	7	8	9	9	
1	Udma	5170	1051	4420	339	-	5810	3476	2334	
2.	Palikara	5553	2531	3094	1467	-	7092	3503	3589	
3.	Pullur-Periya	4202	222	3822	807	-	4851	1946	2905	
4.	Ajanoor	6555	1363	4487	591	344	6785	3746	3039	
5.	Madikkai	3782	462	3009	1492	-	4963	562	4401	
6.	Kodmbellur	5377	232	2941	1304	-	4477	938	3539	
7.	Panathady	7269	450	4000	10550	-	15,000	1555	13445	
8.	Balai	4259	231	3166	1516	-	4913	1163	3750	
	Kanhangad Block	42167	6542	28939	18066	344	53891	16889	37002	

Sl.No.	Name of Panchayat	No. of Occupied Residential Houses	Type wise House as per Panchayat Records										No. of Electrified Houses	No. of Non Electrified Houses	
			Tiled/		Concrete	Asbestos	Thatched	Others	Total	8	9	10			
			Asbestos	Others											
1	East-Eleri	4584	196	3266	1516	2	4980	1216	3764						
2	West - Eleri	5213	326	3713	3233	--	7272	998	6274						
3	Kinanoor Karindalam	4559	1500	4300	1600	--	7400	470	6930						
4	Nilesaram	6393	3100	4400	517	--	8017	6700	1317						
5	Cheruvathur	4182	1013	2535	699	76	4323	1900	2423						
6	Kayyur-Cheemeni	4287	308	4474	961	1019	6762	1230	5532						
7	Pilicode	4083	1205	3980	447	--	5632	990	4642						
8	Padne	2572	663	1684	494	277	3118	2550	568						
9	Thrikaripur	4806	1373	3084	169	331	4957	3527	1430						
10	Vaiyaparamba	1739	345	1477	567	--	2389	2308	81						
	Nileswar Block	42418	10029	32913	10203	1705	54850	21889	32961						

Sl.No.	Name of Panchayat	No. of Occupied Residential Houses	Type wise House as per Panchayat Records										No. of Electrified Houses	No. of Non Electrified Houses	
			Tiled/		Concrete	Asbestos	Thatched	Others	Total	8	9	10			
			Asbestos	Others											
1	Madhur	4280	1200	4020	160	--	5380	1628	3752						
2	Chengala	5811	2818	4106	1130	--	8054	2535	5519						
3	Chemnad	6455	1322	6033	430	--	7785	3907	3878						
4	Muliyar	3231	525	2367	872	239	4003	906	3097						
5	Karadka	2899	243	2782	1295	--	4320	452	3868						
6	Delampady	3316	58	2525	1869	--	4452	488	3964						
7	Bedadka	7986	1451	8201	1208	591	11451	1625	9826						
8	Mogral Puthur	3033	575	2596	206	--	3377	2308	1069						
	Kasaragod Block	37011	8192	32630	7170	830	48822	13849	34973						

XV - B Contd...

Sl.No.	Name of Panchayat	No. of Occupied Residential Houses	Type wise House as per Panchayat Records Tiled/					Total	No. of Electrified Houses	No. of Non Electrified Houses
			Concrete	Asbestos	Thatched	Others	8			
1	2	3	4	5	6	7	8	9	10	
1.	Marjeswaram	4875	482	4860	227	--	5569	4523	1046	
2.	Vorkady	3261	74	3421	660	--	4155	582	3573	
3.	Meenja	2912	737	2349	1067	--	4153	789	3364	
4.	Mangalpady	6110	2009	7052	256	--	9317	4420	4897	
5.	Paiveike	4391	189	3233	1204	--	4626	1388	3238	
6.	Kumbla	5533	1294	6005	139	139	7577	2998	4579	
7.	Puthige	2560	138	2744	1272	--	4154	1836	2318	
8.	Enmakaje	3954	138	3700	6034	--	9872	1500	8372	
9.	Badiyadka	4310	275	2812	1743	--	4830	1511	3319	
10.	Kumbadje	1975	35	1458	894	--	2387	393	1994	
11.	Belloor	1480	12	921	703	407	2043	262	1781	
Manjeswar Block		41361	5383	38555	14199	546	58683	20202	38481	

TABLE XVI PUBLIC DISTRIBUTION SYSTEM

Sl.No.	Name of Block/ Municipality	No of Public Distribution Centres	No of Permit Cards	No. of Maveli Stores	No. of Sulabha Stores	No. of Fisheries Depots	No. of shops and Trading Agencies	No of Liquor Shops		
								Foreign Liquor	Arrack	Toddy
1	2	3	4	5	6	7	8	9	10	11
1.	Kanjangad	92	37862	1	--	24	2306	--	64	54
2.	Nileswaram	87	41999	6	--	31	2864	1	51	36
3.	Kasaragod	69	32698	4	--	12	1949	--	49	24
4.	Manjeswar	94	41437	3	2	17	3754	1	131	62
5.	Block Total	342	153996	14	2	84	10873	2	295	176
6.	Kanjangad Municipality	22	9305	1	1	7	950	3	6	4
7.	Kasaragod Municipality	18	8592	4	--	10	--	4	12	10
8.	Municipality Total	40	17897	5	1	17	950	7	18	14
	District	382	171893	19	3	101	11823	9	313	190

TABLE XVII - NUMBER OF SCHOOLS - 1993 - 94

Sl.No.	Name of Block/ Municipality	Lower Primary Schools				Upper Primary Schools				High Schools			Total	
		Govt.	Aided	Un aided	Total	Govt.	Aided	Unaided	Total	Govt.	Aided	Unaided		Total
1.	Kanhangad	36	10	--	46	23	7	--	30	25	3	--	28	104
2.	Nileswaram	29	28	3	60	16	22	--	38	13	10	--	23	121
3.	Kasaragod	31	21	--	52	15	9	1	25	18	5	--	23	100
4.	Manjeswar	31	44	--	75	8	30	--	38	14	11	--	25	138
5.	Block Total	127	103	3	233	62	68	1	131	70	29	--	99	463
6.	Kanjangad Municipality	5	5	--	10	5	2	--	7	4	1	1	6	23
7.	Kasaragod Municipality	6	2	2	10	5	3	--	8	3	1	--	4	22
8.	Municipality - Total	11	7	2	20	10	5	--	15	7	2	1	10	45
	District	138	110	5	253	72	73	1	146	77	31	1	109	508

TABLE- XVII Contd.....

NUMBER OF STUDENTS IN SCHOOLS 1993 - 94

Sl. No.	Name of Block/ Municipality	SC			ST			Others			Total		
		Boys	Girls	Total	Boys	Girls	Total	Boys	Girls	Total	Boys	Girls	Total
1	2	3	4	5	6	7	8	9	10	11	12	13	14
1.	Kanhangad	2821	2805	5626	466	429	895	24289	23558	47847	27576	26792	54368
2.	Nilesaram	1979	1900	3879	12	6	18	24912	23926	48838	26903	25832	52735
3.	Kasargod	1733	1712	3445	835	817	1652	24647	22517	47164	27215	25046	52261
4.	Manjeswar	2186	1902	4088	1734	1591	3325	27109	23325	50434	31029	26818	57847
5.	Block Total	8719	8319	17038	3047	2843	5890	100957	93326	194283	112723	104488	217211
6.	Kanhangad Municipality	341	339	680	9	10	19	6962	6501	13463	7312	6850	14162
7.	Kasargod Municipality	272	286	558	36	42	78	5932	6004	11936	6240	6332	12572
8.	Municipality Total	613	625	1238	45	52	97	12894	12505	25399	13552	13182	26734
	District	9332	8944	18276	3092	2895	5987	113851	105831	219682	126275	117670	243945

TABLE- XVIII MEDICAL INSTITUTIONS
A. ALLOPATHY

Sl.No.	Name of Block	Government								Private		
		No. of Hospitals	No. of C.Hcs	No. of PHC	Sub Centres	No. of Beds	No. of Doctors	No. of Hospitals	No. of Beds			
1	2	3	4	5	6	7	8	9	10			
1.	Kanhangad	--	1	10	65	77	18	16	164			
2.	Nilesaram	1	2	12	61	108	19	14	75			
3.	Kasargod	--	--	10	52	12	14	13	85			
4.	Manjeswar Block	1	1	11	65	59	18	25	187			
5.	Block Total	2	4	43	243	256	69	68	511			
6.	Kanhangad Municipality	1	--	--	1	189	14	7	102			
7.	Kasargod Municipality	--	2	--	--	212	17	9	--			
8.	Municipality - Total	1	2	--	1	401	31	16	102			
	District	3	6	43	244	657	100	84	613			

TABLE XVIII-B Contd....

Sl. No.	Name of Block/ Municipality	B - AYURVEDA					C HOMOEOPATHY				
		No. of Hospitals and Dispensaries	No. of Beds	No. of Doctors	Grants in Aid Vydyasalas	Private Hospitals and Dispensaries	No. of Hospitals and Dispensaries	No. of Beds	No. of Doctors	Private Hospitals and Dispensaries	
1	2	3	4	5	6	7	8	9	10	11	
1.	Kanjangad	9	10	10	1	1	6	--	6	--	
2.	Neleswaram	10	30	11	6	3	6	25	7	2	
3.	Kasargod	7	--	7	--	4	5	25	6	2	
4.	Manjeswaram	7	--	7	--	3	--	--	--	1	
5.	Block Total	33	40	35	7	11	17	50	19	5	
6.	Kanhangad Muni	1	50	4	--	--	1	25	2	--	
7.	Kasaragod Muni	1	10	1	--	--	1	--	1	--	
8.	Municipal - Total	2	60	5	--	--	2	25	3	--	
	District	35	100	40	7	11	19	75	22	5	

TABLE XIX - SOCIAL AND CULTURAL INSTITUTIONS - 1994

A Blocks/Municipalities

Sl.No.	Name of Block/ Municipality	No. of Libraries and Reading Rooms	No. of Mahila Samajams	No. of Community Halls	No. of Sports and Arts Clubs	No. of Radio sets	No. of T.V.Sets	Theatres	
								No.	Seating Capacity
1	2	3	4	5	6	7	8	9	10
1.	Kanjanggad	50	20	9	187	25	19	11	5049
2.	Nileswaram	135	37	8	288	52	35	10	4753
3.	Kasargod	18	33	4	118	16	11	3	1469
4.	Manjeswaram	13	27	9	123	9	18	4	1856
5.	Block Total	216	117	30	716	102	83	28	13127
6.	Kanjanggad Municipality	11	4	3	--	--	--	5	2647
7.	Kasargodu Municipality	2	1	1	--	--	--	5	3391
8.	Municipality Total	13	5	4	--	--	--	10	6038
District		229	122	34	716	102	83	38	19165

B- Panchayats

Sl.No.	Name of Panchayat	No. of Libraries and Reading Rooms	No. of Mahila Samajams	No. of Community Halls	No. of Sports and Arts Clubs	No. of Radio sets	No. of T.V.Sets	Theatres	
								No.	Seating Capacity
1	2	3	4	5	6	7	8	9	10
1.	Udma	2	--	1	15	--	2	3	1508
2.	Pallikara	8	2	1	35	8	2	1	492
3.	Pullur Periya	3	4	2	30	--	4	1	426
4.	Ajanoor	7	1	1	30	--	1	2	1040
5.	Madikkai	18	1	1	30	--	2	--	--
6.	Kodombellur	9	7	1	29	1	2	--	--
7.	Panathady	2	4	--	12	11	6	2	763
8.	Balal	1	1	2	6	5	--	2	820
Kanjanggad Block		50	20	9	187	25	19	11	5049

Sl.No.	Name of Panchayats	No. of Libraries and Reading Rooms	No. of Mahila Samajams	No. of Community Halls	No. of Sports and Arts Clubs	No. of Radio sets	No. of T.V.Sets	No.	Theatres	Seating Capacity
1	2	3	4	5	6	7	8	9	10	
1.	East-Eleri	15	3	--	10	12	2	--	--	--
2.	West - Eleri	10	5	3	3	5	3	--	--	--
3.	Kinanoor Karindalam	9	2	--	58	--	--	2	2	886
4.	Nileswaram	26	8	1	26	--	17	3	3	1816
5.	Cheruvathur	8	7	2	54	1	1	1	1	624
6.	Kayyur-Cheemeni	21	2	--	27	--	2	--	--	--
7.	Pilicode	13	5	1	36	6	2	1	1	420
8.	Padne	3	2	--	23	--	1	1	1	N.A.
9.	Thrikaripur	24	1	--	30	28	4	2	2	1007
10.	Valiyaparamba	6	2	1	21	--	3	--	--	--
	Nileswar Block	135	37	8	288	52	35	10	10	4753

Sl.No.	Name of Panchayats	No. of Libraries and Reading Rooms	No. of Mahila Samajams	No. of Community Halls	No. of Sports and Arts Clubs	No. of Radio sets	No. of T.V.Sets	No.	Theatres	Seating Capacity
1	2	3	4	5	6	7	8	9	10	
1.	Madhur	3	2	1	6	3	2	1	1	695
2.	Chengala	2	7	1	32	--	1	--	--	--
3.	Chermad	4	3	--	8	7	1	--	--	--
4.	Muliyar	4	7	1	14	1	1	--	--	--
5.	Karadka	1	6	--	16	3	2	--	--	--
6.	Delampady	1	1	--	12	--	2	--	--	--
7.	Bedadka	1	7	1	25	2	2	2	2	774
8.	Mogral Puthur	2	--	--	5	--	--	--	--	--
	Kasargod Block	18	33	4	118	16	11	3	3	1469

XIX - B Contd...

Sl.No.	Name of Panchayats	Theatres									
		No. of Libraries and Reading Rooms	No. of Mahila Samajams	No. of Community Halls	No. of Sports and Arts Clubs	No. of Radio sets	No. of T.V.Sets	No.	Seating Capacity		
1	2	3	4	5	6	7	8	9	10		
1.	Manjeswaram	1	4	1	10	2	2	1	440		
2.	Vortady	1	3	2	1	--	2	--	--		
3.	Meenja	--	3	1	15	--	1	--	--		
4.	Mangalpady	1	1	1	1	--	1	1	556		
5.	Paivelike	--	2	--	5	--	1	--	--		
6.	Kumbia	1	3	1	40	--	--	2	860		
7.	Puthige	1	--	1	8	--	2	--	--		
8.	Enmakaje	2	3	--	7	3	3	--	--		
9.	Badiyadka	3	4	--	16	2	2	--	--		
10.	Kumbadaje	2	2	1	15	--	1	--	--		
11.	Belloor	1	2	1	5	2	3	--	--		
Manjeswar Block		13	27	9	123	9	18	4	1856		

TABLE XX - SCHEDULED CASTE/SCHEDULED TRIBE COLONIES AND INSTITUTIONS RUN BY SC/ST - 1994

Sl.No	Name of Block/ Municipality	No. of S.C. Colony	No. of S.T. Colony	No. of Households		Institution run by S.C					Institution run by S.T			
				S.C	S.T	Balawady & Nursery Schools	Girls & Boys Hostel	ITC	Others	Balawady & Nursery Schools	Girls and Boys Hostel	ITC	Others	
1	2	3	4	5	6	7	8	9	10	11	12	13	14	
1.	Kanjangadu	73	9	1266	180	2	2	--	--	--	1	--	--	
2.	Nileswaram	132	--	1709	--	3	--	2	--	--	--	--	--	
3.	Kasaragod	86	15	1441	116	2	2	--	--	--	--	--	--	
4.	Kanjangwar	97	24	1355	542	4	1	--	--	2	1	--	1	
5.	Block Total	388	48	5771	838	11	5	2	--	2	2	--	1	
6.	Kanjangadu Municipality	6	--	56	--	--	1	--	--	--	--	--	--	
7.	Kasaragod Municipality	9	1	163	10	1	2	--	--	--	--	--	--	
6.	Municipalities Total	15	1	239	10	1	3	--	--	--	--	--	--	
	Distinct	403	49	6010	848	12	8	2	--	2	2	--	1	

TABLE - XXI - DRINKING WATER FACILITIES - 1994

Sl. No.	Blocks	Water Authority										Panchayats			
		Bore wells				No. of Water supply schemes			Water connections as on 1-4-1993			Tube bore wells	Wells	Tanks/ ponds	Public Taps
		With hand pumps	with motors	RWSS	TWSS	No. of Public taps	Domestic	Non Domestic	Industrial	Domestic	Non Domestic				
1	2	3	4	5	6	7	8	9	10	11	12	13	14		
1.	Kanhangad	191	7	9	5	346	565	35	--	96	107	13	191		
2.	Nileswarem	151	4	27	2	787	794	31	--	55	209	87	349		
3.	Kasaragod	207	18	9	8	506	1743	60	9	73	110	15	397		
4.	Manjeswar	374	26	8	17	441	482	48	2	256	293	20	223		
5.	Block Total	923	55	53	32	2080	3584	174	11	480	719	135	1160		
6.	Kanjangad Municipality	26	--	1	--	96	307	123	--	16	12	--	119		
7.	Kasargodu Municipality	39	11	1	--	215	4009	301	17	NA	NA	NA	NA		
8.	Municipality Total	65	11	2	--	311	4316	424	17	16	12	--	119		
District		988	66	55	32	2391	7900	568	28	496	731	135	1279		

A - Blocks/Municipalities

B Panchayats

Sl No	Name of Panchayat	Water Authority										Panchayat			
		Bore wells		No. of Water Supply Schemes		Water connection as on 1-4-1993				No. of Tube Borewells		No. of Tanks or Ponds			
		With pumps	with motors	RWSS	TWSS	Domestic	Non Domestic	Industrial	Public taps	No. of wells	No. of Tube Borewells	No. of Tanks or Ponds	No. of Public taps		
1	2	3	4	5	6	7	8	9	10	11	12	13	14		
1.	Udima	11	1	1	1	98	123	7	-	-	-	-	-		
2.	Palikara	20	1	2	-	99	205	13	-	11	25	2	74		
3.	Pullur Penya	21	3	1	2	25	21	1	-	12	16	-	22		
4.	Ajanoor	19	1	2	1	57	210	13	-	10	19	5	53		
5.	Madikkai	17	1	-	1	3	-	-	-	-	12	-	-		
6.	Kodombellur	28	-	1	-	14	-	-	-	28	10	2	17		
7.	Panathady	42	-	2	-	50	6	1	-	15	12	1	25		
8.	Bajal	33	-	-	-	-	-	-	-	20	13	3	-		
	Kanhangad Block	191	7	9	5	346	565	35	-	96	107	13	191		

B Contd...

Sl No	Name of Panchayat	Water Authority										Panchayat			
		Bore wells		No. of Water Supply Schemes		Water connection as on 1-4-1993				No. of Tube Borewells		No. of Tanks or Ponds			
		With pumps	with motors	RWSS	TWSS	Domestic	Non Domestic	Industrial	Public taps	No. of wells	No. of Tube Borewells	No. of Tanks or Ponds	No. of Public taps		
1	2	3	4	5	6	7	8	9	10	11	12	13	14		
1.	East-Eleri	22	1	1	1	17	4	3	-	-	-	-	-		
2.	West-Eleri	29	-	1	-	33	11	4	-	29	11	1	32		
3.	Kinanoor Kandalam	38	2	-	-	-	-	-	-	-	30	2	-		
4.	Nilesaram	11	-	5	-	110	112	8	-	3	33	18	-		
5.	Cheruvathur	2	-	5	-	198	259	3	-	2	31	-	-		
6.	Kayyur Cheemeni	23	-	1	-	25	-	-	-	21	22	-	12		
7.	Pilcode	26	1	3	1	52	1	-	-	-	22	30	52		
8.	Padne	-	2	-	-	104	6	-	-	18	33	-	-		
9.	Thrikaripur	-	-	7	-	191	282	7	-	-	23	-	191		
10.	Veliyaparamba	-	-	2	-	62	21	-	-	-	19	3	62		
	Nilesaram Block	151	4	27	2	787	794	31	-	55	209	87	349		

XXI B Contd...

Sl.No.	Name of Panchayat	Water Authority										Panchayat		
		Bore wells With hand pumps		No. of Water Supply Schemes		Water connection as on 1-4-1993				No. of Tube Borewells	No. of wells	No. of Tanks or ponds	No. of Public taps	
		With hand pumps	motors	RWSS	TWSS	Domestic	Non Domestic	Industrial						
1	2	3	4	5	6	7	8	9	10	11	12	13	14	
1.	Madhur	17	2	1	-	77	699	14	7	-	19	3	43	
2.	Chengala	55	1	1	2	57	276	8	2	1	14	-	56	
3.	Cherminad	17	3	1	3	132	87	2	-	12	8	-	144	
4.	Muliyar	25	1	1	-	30	105	6	-	8	17	-	11	
5.	Kardika	24	3	1	2	47	80	17	-	24	22	-	10	
6.	Delampady	23	-	-	-	-	-	-	-	-	7	1	1	
7.	Bedadka	33	5	3	1	99	17	3	-	20	12	6	74	
8.	Mogral Puthur	13	3	1	-	64	479	10	-	8	11	5	58	
	Kasargod Block	207	18	9	8	506	1743	60	9	73	110	15	397	

XXI - B Contd...

Sl.No.	Name of Panchayat	Water Authority										Panchayat		
		Bore wells With hand pumps		No. of Water Supply Schemes		Water connection as on 1-4-1993				No. of Tube Borewells	No. of wells	No. of Tanks or ponds	No. of Public taps	
		With hand pumps	motors	RWSS	TWSS	Domestic	Non Domestic	Industrial						
1	2	3	4	5	6	7	8	9	10	11	12	13	14	
1.	Manjeswaram	19	5	2	4	116	91	5	-	32	15	4	89	
2.	Vorkady	23	-	-	-	-	-	-	-	16	60	-	-	
3.	Meerja	16	2	-	2	28	7	-	-	18	15	2	24	
4.	Mangalpady	47	2	1	1	33	161	11	-	20	-	-	-	
5.	Paivelike	30	1	-	1	2	-	-	-	18	10	-	3	
6.	Kumbia	30	3	2	2	142	123	14	-	26	37	-	74	
7.	Puthige	32	-	-	-	-	-	-	-	24	28	3	-	
8.	Enmakaje	61	5	1	2	42	28	2	-	47	85	3	33	
9.	Badyadka	64	6	2	4	68	72	16	2	2	15	-	-	
10.	Kumbadaje	32	2	-	1	10	-	-	-	33	17	3	-	
11.	Belloor	20	-	-	-	-	-	-	-	20	11	5	-	
	Manjeswaram Block	374	26	-	17	441	482	48	2	256	293	20	223	

TABLE - XXII SOURCE - WISE INCOME 1992-93

Sl. No.	Blocks/Municipality	Building Tax	Entertainment Tax	Tax on Transfer of property	Professional Tax	Grant-in-aid	Income from market	Others	Total
1	2	3	4	5	6	7	8	9	
1.	Kanhangad	1543.7	326.7	1438.2	1122.7	1400.6	5.6	3624.6	9462.1
2	Nileswarem	1418.7	776.3	1212.8	879.7	3207.9	116.3	2525.1	10136.8
3.	Kasaragod	1531.4	172.0	1113.3	723.9	3607.3	0.5	3608.2	10756.6
4.	Manjeswar	1720.2	353.4	1779.6	901.1	4134.3	20.4	3828.7	12737.7
5.	Block-Total	6214.0	1628.4	5543.9	3627.4	12350.1	142.8	13586.6	43093.2
6.	Municipality Total	4939.4	1549.6	1223.8	371.2	-	17.2	-	8101.2
	District	11153.4	3178.0	6767.7	3988.6	12350.1	160.0	13586.6	51194.4

TABLE - XXII EXPENDITURE - 1992-93

Sl.No.	Blocks/Municipality	Establishment	Public Works	Education	Water Supply	Electricity	Others	Total
1	2	3	4	5	6	7	8	
1.	Kanhangad	2145.4	2825.5	1118.2	127.0	225.5	3444.5	8886.1
2.	Nileswarem	2453	5692.4	301.6	272.6	360.7	3662.9	12743.2
3.	Kasaragod	1930.2	2679.5	135.6	171.8	184.3	2481.3	7582.5
4.	Manjeswarem	2509.9	4616.8	129.5	215.0	169.7	3532.9	11173.8
5.	Block Total	9038.5	15814.2	684.9	786.4	940.2	13121.4	40385.6
6.	Municipality Total	1426.9	1276.3	51.7	122.3	501.3	-	3378.5
	District	10465.4	17090.5	738.6	908.7	1441.5	13121.4	43764.1

Table XXIII - NO. OF FAMILIES ASSISTED UNDER IROP 93/94

A Blocks						
Sl.No.	Name of Block	SC	ST	Others	Total	
1	2	3	4	5	6	6
1.	Kanchangad	166	29	177	372	
2.	Nilesaram	164		152	316	
3.	Kasaragod	137	22	157	316	
4.	Manjeswar	101	67	157	316	
5.	Block Total	568	118	654	1340	
District		568	118	654	1340	

XXIII B Panchayats

SL. No.	Name of Panchayat	SC	ST	Others	Total	Sl. No.	Name of Panchayat	SC	ST	Others	Total
1	2	3	4	5	6	1	2	3	4	5	6
1.	Uduma	2	-	18	20	1.	East-Elen	25	-	18	43
2.	Pallikara	10	-	47	57	2.	West-Elen	28	-	16	44
3.	Pullurpiriya	33	-	19	52	3.	Kinamoor Karindalam	21	-	24	45
4.	Ajanoor	5	-	22	27	4.	Nileswaram	17	-	8	25
5.	Madikkal	23	-	9	32	5.	Cheruvathur	8	-	14	22
6.	Kocumbelloor	31	-	31	62	6.	Cheemeni	4	-	20	24
7.	Panathady	21	29	11	61	7.	Pilicode	17	-	12	29
8.	Balal	41	-	20	61	8.	Padne	17	-	8	25
						9.	Trikaniyur	15	-	20	35
						10.	Valiyamparambu	12	-	12	24
	Kanhangad Block	166	29	177	372		Nileswar Block	164	-	152	316

XXIII B Contd.

Sl. No.	Name of Panchayat	SC	ST	Others	Total	Sl. No.	Name of Panchayat	SC	ST	Others	Total
1	2	3	4	5	6	1	2	3	4	5	6
1.	Madhur -	8	-	17	25	1.	Manjeswaram	9	-	17	26
2.	Chingala	25	-	23	48	2.	Vorkady	8	5	13	26
3.	Chemmad	12	-	40	52	3.	Meenja	8	5	13	26
4.	Muliyar -	13	-	8	21	4.	Mangalpaday	17	2	18	37
5.	Karadka	15	-	8	23	5.	Paivelike	8	16	20	44
6.	Delampady	1	22	11	34	6.	Kumbala	18	-	20	38
7.	Bedadka	60	-	32	92	7.	Puthige	10	-	14	30
8.	Mogralputhur	3	-	18	21	8.	Enmakaja	5	17	15	37
						9.	Badyadka	9	6	14	29
						10.	Kumbadje	4	7	12	23
						11.	Belloor				
	Kasargod Block	137	22	157	316		Manjeswar Block	101	67	168	336

TABLE XXIV - FAMILIES BELOW POVERTY LINE AND VOTERS AS ON 1 - 1 - 93

A Block/Municipalities	Sl.No.	Name of Block/Municipality	No. of voters					Family below poverty line				
			Males	Females	Total	SC	ST	Others	Total			
	1	2	3	4	5	6	7	8	9			
	1.	Kanjanagade	73144	74176	147320	2421	556	14124	17101			
	2.	Neleswaram	82627	85461	168088	734	-	13651	14385			
	3.	Kasargod	77243	71076	148319	2488	817	1200	15301			
	4.	Manjeswar	88537	84560	173097	1568	1156	14245	16869			
	5.	Block Total	321551	315273	636824	7211	2529	43226	63762			
	a.	Kanjanagad Municipality	18000	20228	38228	-	-	-	-			
	b.	Kasargod Municipality	16150	16413	32563	-	-	-	-			
	6.	Municipality Total	34150	36641	70791	-	-	-	-			
		District	355701	351914	707615	7211	2529	43226	63762			

B Panchayats

Sl.No.	Name of Panchayat	Males	Females	Total	SC	ST	Other	Total
1	2	3	4	5	6	7	8	9
1.	Uduma	10142	10210	20352	2	-	1293	1295
2.	Pallikara	11016	11061	22077	41	-	1614	1655
3.	Pullur Periya	7433	7653	15086	220	-	1694	1914
4.	Ajanoor	9264	9536	18800	10	-	2427	2437
5.	Madikkai	6228	6933	13161	56	-	1837	1893
6.	Kaodumbalur	9631	9846	19477	578	-	1675	2253
7.	Panathady	12341	12169	24510	735	552	1983	3270
8.	Batal	7089	6768	13857	779	4	1601	2384
	Kanjangad Block	73144	74176	147320	2421	556	14124	17101

XXIV B Contd..

Sl.No.	Name of Panchayat	Males	Females	Total	SC	ST	Other	Total
1	2	3	4	5	6	7	8	9
1.	East-Eleri	7693	8092	15785	61	-	1348	1409
2.	West-Eleri	9466	9327	18793	367	-	1774	2141
3.	Kinamoor-Karindalam	8555	9345	17900	190	-	1711	1901
4.	Nilesaram	12514	13610	26124	10	-	1170	1180
5.	Cheruvattur	8488	8664	17152	20	-	1562	1582
6.	Kayyur-Cheeremiti	6925	7371	14296	23	-	1215	1238
7.	Pilicode	7118	8032	15150	25	-	755	780
8.	Padne	6360	6429	12789	25	-	755	780
9.	Thrikarppur	14647	10066	24713	28	-	1397	1425
10.	Valiyaparamba	3861	4205	8066	6	-	837	843
	Nilesaram Block	82627	85461	168088	734	-	13651	14385

XXIV B Contd...

Sl.No.	Name of Panchayat	Males		Females		Total	SC	ST	Other	Total
		3	4	4	5					
1.	Madhur	8425	8701	17126	26	5	1121	1152		
2.	Chengalai	12826	11461	24287	188	30	2538	2756		
3.	Chemnad	13526	13401	26927	60	-	2880	2940		
4.	Muliyar	6852	6260	13112	131	19	1162	1312		
5.	Karadka	7693	4294	11985	131	51	993	1175		
6.	Delampady	6878	6604	13482	272	370	543	1185		
7.	Bedadka	15146	14567	29713	919	85	2988	3992		
8.	Mogral Pulthur	5899	5788	11687	11	-	778	789		
Kasaragod Block		77243	71076	148319	2488	817	1200	15301		

XXIV B Contd...

Sl.No.	Name of Panchayat	Males		Females		Total	SC	ST	Other	Total
		3	4	4	5					
1.	Manjeswaram	9869	10116	19985	71	41	2104	2216		
2.	Vorkady	6728	6482	13210	91	41	1830	1962		
3.	Meenja	6278	6341	12619	141	14	1040	1195		
4.	Mangalapady	13219	12864	26081	28	4	1517	1719		
5.	Paivelika	9614	9061	18675	96	143	1267	1506		
6.	Kumbala	12220	11189	23409	113	1	2037	2151		
7.	Puthige	5463	5217	10680	50	48	973	1071		
8.	Erniakie	8806	7796	16602	178	523	868	1569		
9.	Badyadka	9098	8547	17645	280	254	1116	1650		
10.	Kurbadje	3986	3823	7809	179	73	873	1125		
11.	Belloor	3258	3124	6382	141	4	620	775		
Manjesaram Block		88537	84560	173097	1568	1156	14245	16969		

643

