

Sl no.
2444

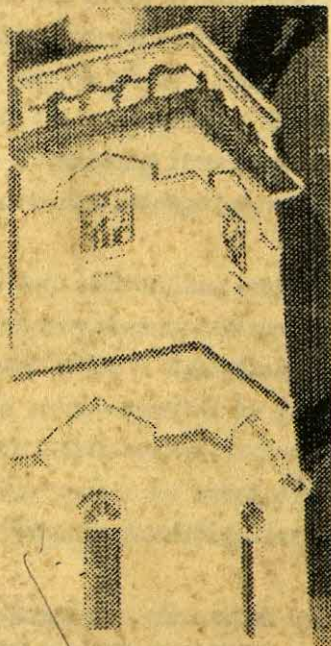

GOVERNMENT OF KERALA



**DISTRICT HAND BOOK 2003
KOLLAM**

Department of Economics and Statistics

Preface

In order to cater the needs of decentralised planning process this department has taken various measures to collect and publish primary and secondary data from the very bottom level. This is with an objective to help the planners and administrators of local bodies to familiarise with the availability of resources at their command and enabling them for planning from bottom. The publication "District Hand Book" is the first attempt taken by this department.

The data collected and prepared for this publication was earnest effort taken by the personnel working in Kollam District under the able guidance of Sri. S. Rajendran, Deputy Director. I am very appreciated the service rendered by Sri. C.G. Samkuty, Research Assistant in data tabulation and data entry for the preparation of this book, I would like to place my record of gratitude for the co-operation of other departments for furnishing their valuable data in time.

It is hoped that the content of this publication would be useful to Local Bodies, Planners, Administrators and other data users.

Thiruvananthapuram
15.01.2004

M.R.Balakrishnan
Director



About the Publication

This Handbook has been prepared by the District Statistical Office with a view to throw some light on the various socio economic factors that exist in the district. The information furnished in this book have been collected from the various Government offices and other organizations and from publications like "Economic Review-2002, Women in Kerala, Kerala Economy (Publications of the DES)". Data relating to the district and to the state on various aspects have been given in this publication wherever possible.

The entire staff of the District Office, Economic and Statistics have associated with the preparation of this work. The data tabulation and computerization have been done by Sri. C. G. Samkutty, Research Assistant of this office.

Hope that this book will give an overall idea about the socioeconomic situations of the district.

S. Rajendran
Deputy Director



MESSAGE

I am very happy to know that District Statistics Office has prepared a hand book which gives data on socio economic factors of Kollam District. The information is very valuable for planning various development activities.

I wish that all concerned officials, scholars and students would use the data for various purposes, study, research and analysis.

I congratulate the team of officials who worked tirelessly and brought out such an informative booklet.

Kollam.
15/01/2004

Sd/-
Dr. Rajan Khobragade
District Collector
Kollam



KOLLAM DISTRICT PANCHAYATHS

NORTH

BLOCKS/PANCHAYATS

Ochira

1. Ochira
2. Kulashekharapuram
3. Thavhava
4. Clappana

Karunagapally

5. Mynapally
6. Alappad
7. Karunagapally
8. Thodiyoor

Nasthancotta

9. Nasthancotta
10. West Kallada
11. Sooranad south
12. Peruvazhy
13. Eranthoor
14. Sooranad north

Vetrikavala

15. Changanur
16. Vetrikavala
17. Melia
18. Mslam
19. Kollakkada
20. Pavithreswaram

Pathanapuram

21. Vlakudy
22. Thalavoer
23. Pravanthoor
24. Palazhy vadakkakara
25. Pattazhy
26. Pathanapuram

Anchal

27. Kulathupuzha
28. Yeroor
29. Alayamon
30. Anchal
31. Edamulakkal
32. Karavallur
33. Thenmala
34. Aryancave

Kottarakkara

35. Melvay
36. Poyyapally
37. Koteppur
38. Eelthoor
39. Neduvattam
40. Kottarakkara

Chittumala

41. Peruvai
42. Soolan
43. Jattikkal
44. Peruvai
45. Muvattil

Chavara

46. Thekkumbhagam
47. Chavara
48. Thevalakkara
49. Panmana
50. Neendakara

Anchalummoodu

51. Thirikkadavoer
52. Thirkkarava
53. Panayam

Mukhathala

54. Mayyanad
55. Elampallur
56. Thirikkovvatton
57. Kottamkara

Ithikkara KOLLAM

58. Foothakkulam
59. Kalluvathakkal
60. Chathannur
61. Adichanallur
62. Nedumpana

Chadayamangalam

63. Chithara
64. Kadakkal
65. Chadayamangalam
66. Ittira
67. Vellinallor
68. Elamadu
69. Nilamel

SCALE
1:50,000
0 5 10 15 Km

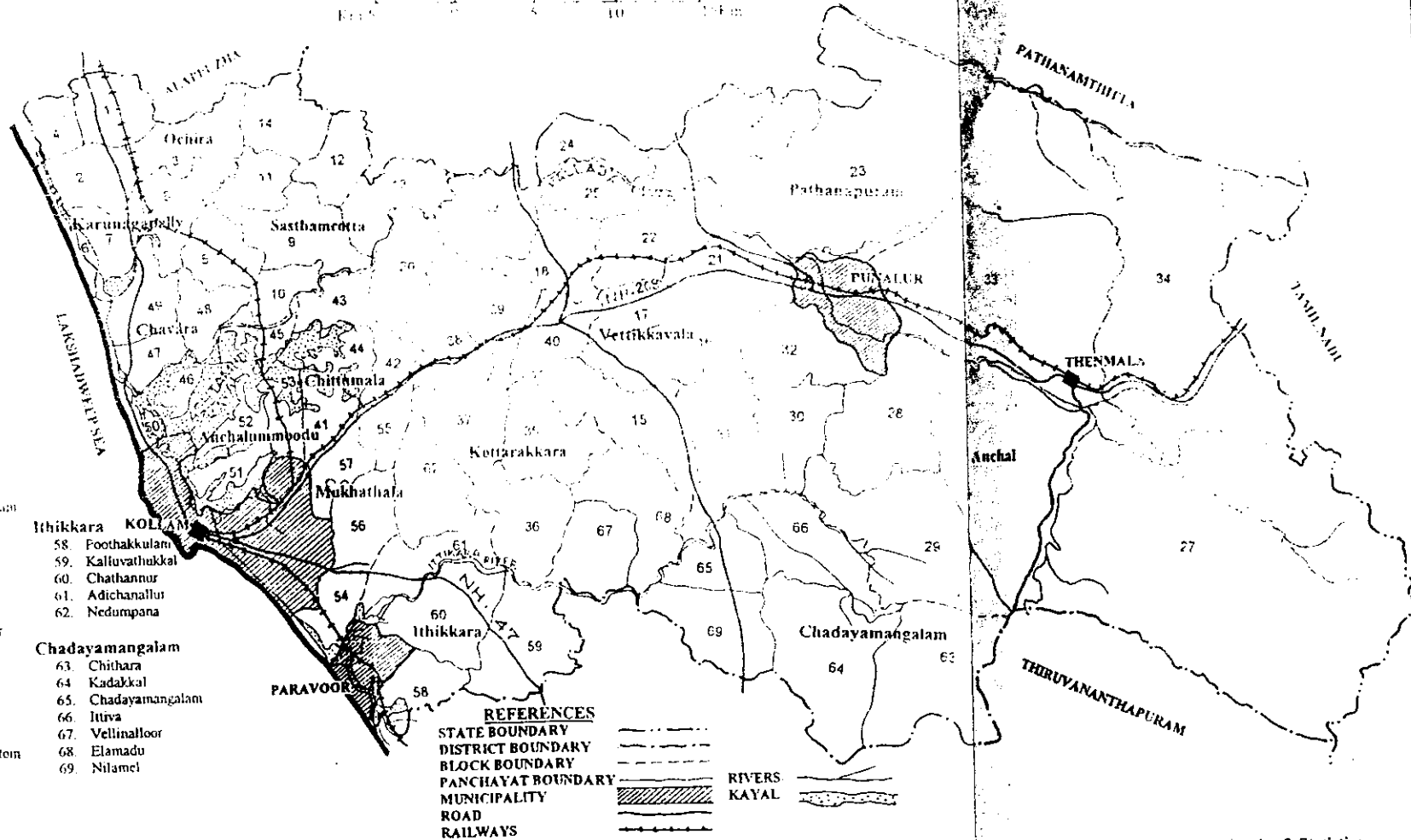

REFERENCES
STATE BOUNDARY
DISTRICT BOUNDARY
BLOCK BOUNDARY
PANCHAYAT BOUNDARY
MUNICIPALITY
ROAD
RAILWAYS

RIVERS
KAYAL

Processed by Department of Economics & Statistics

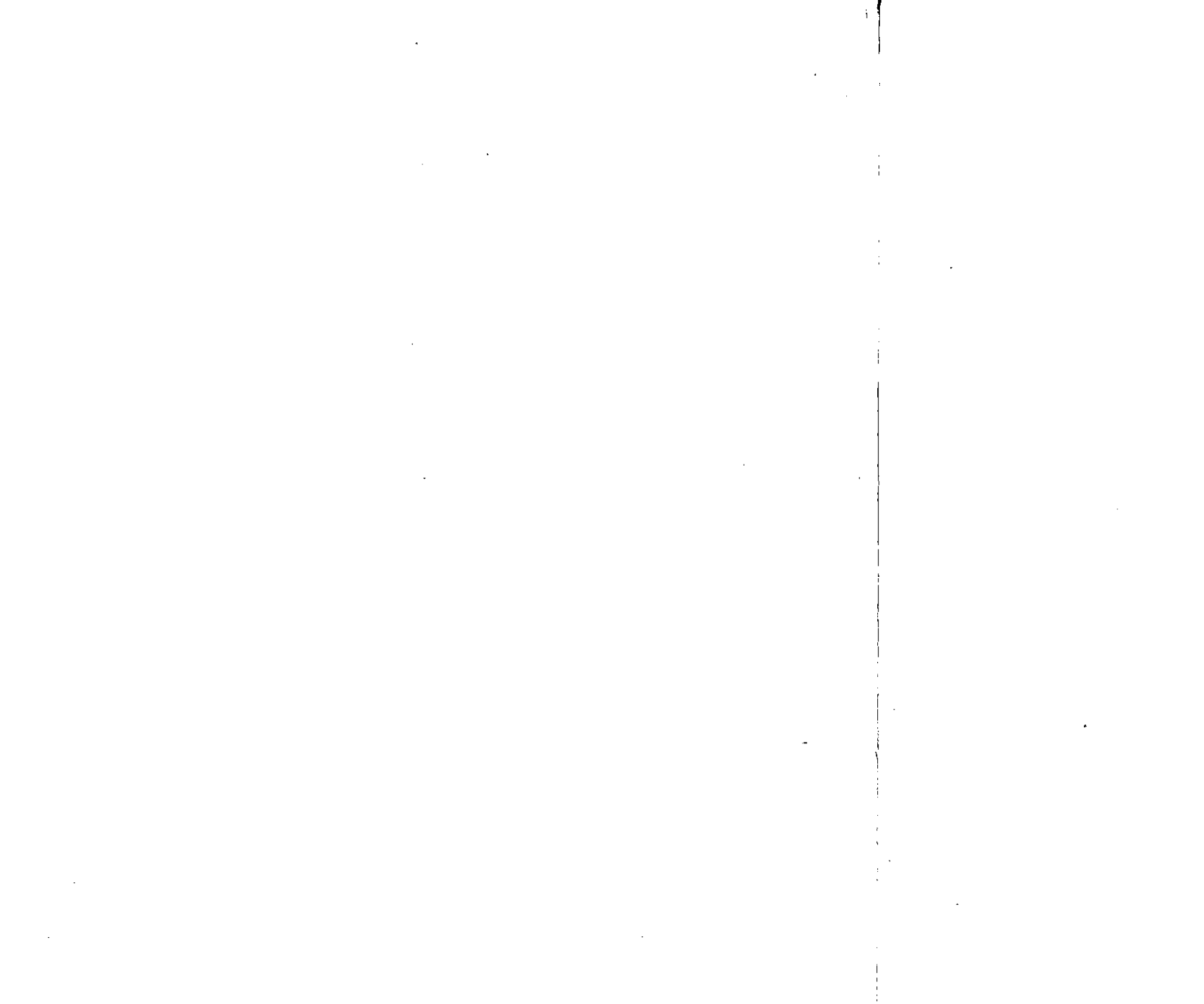

Contents

	Page No
GENERAL-1	
1.1 No of Administrative/development units	1-3
1.2 Population and other demographic particulars	
1.3 No of literate – 2001	
1.4 Literacy rate by Sex – 1991 & 2001	
1.5 SC population 1991 Census	
1.6 ST population 1991 Census	
1.7 No of Households 1991 Census	
1.8 Distribution of population and work participation rate – 2001	
1.9 Distribution of main workers – 2001	
AGRICULTURE -2	
2.1 Land utilisation pattern	
2.2 Area under crop 2001-02	3-12
2.3 Production of important crops 2001-02	
2.4 Estimated area and production of rice – Autumn 2001	
2.5 Estimated area and production of rice – Winter 2001	
2.6 Estimated area and production of rice – Summer 2001	
2.7 Estimated productivity of crops 2001-02	
2.8 No. & area of operational holdings 95-96	
2.9 Physical achievement under sericulture 2001-02	
2.10 Average area under crops 97-98 to 99-2000	
2.11 Soil types	
2.12 Division-wise area of Forest	
2.13 Details of Krishi Bhavan & Allied institution	
ANIMAL HUSBANDRY – 3	
3.1 Live stock population 2003	13-14
3.2 Veterinary institution 2003	

- 3.3 Cattle breeding activities during 2002-03
- 3.4 Details of contagious diseases during 2002-03
- 3.5 No. of anti rabic vaccination done during 2002-03

DAIRY DEVELOPMENT – 4

14

INDUSTRIES –5

- 5.1 Village & Small Industries 15-18
- 5.2 Working status of small scale units
- 5.3 Category wise details of registered SSI units
- 5.4 Handi crafts industrial co-operative societies
- 5.5 Handloom co-operative societies
- 5.6 Mechanised (Loom) co-operative societies
- 5.7 No of Cashew Factories as on 2003
- 5.8 Medium and Large scale industries
- 5.9 No. of Coir co-op. societies 2003
- 5.10 Khadi & Village Industries 2002-03

EMPLOYMENT – 6

- 6.1 Employment as on 31-3-2002 19-20
- 6.2 Industry wise women employment
- 6.3 Unemployment as on 30-11-2003
- 6.4 Financial assistance through Employment Exchange

TRANSPORT & COMMUNICATION - 7

- 7.1 Length of Roads 20-21
- 7.2 No of registered motor vehicles
- 7.3 Communication facilities

EDUCATION – 8

- 8.1 No. of Schools 21-23
- 8.2 No. of Schools other than State Syllabus
- 8.3 No. of Higher Secondary Schools 2003

- 8.4 No. of Vocational Higher Secondary Schools 2003
- 8.5 No. of Arts and Science Colleges 2003
- 8.6 No Of Industrial Institution
- 8.7 Institutions Under Sc Development Dpt
- 8.8 Institutions Under St Development Dpt

TOURISM - 9

- 9.1 Important Tourist Places 24
- 9.2 Arrival Of Tourists

HEALTH & FAMILY WELFARE - 10

- 10.1 *Medical Institution* 24-26
- 10.2 Medical Institution - Ayurveda
- 10.3 Medical Institution - Homeopathy
- 10.4 *Social Welfare Institution*

CO-OPERATION & BANKING - 11

- 11.1 Bank And Co-operative Institutions 27
- 11.2 Societies

STATE INCOME - 12

- 12.1 Percapita Income At Current Price 27-31
- 12.2 Income & Expenditure
- 12.3 District Credit Plan Performance
- 12.4 District Credit Plan Allocation
- 12.5 Plan Grant Expenditure
- 12.6 Business Indicators Of Commercial Banks
- 12.7 Growth Rate
- 12.8 Families Below Poverty Line

DISTRIBUTION SYSTEM - 13

31-32

WATER RESOURCES - 14

14.1	Important Rivers	32-33
14.2	Important Lake	
	LABOUR WELFARE BOARDS BENEFICIARIES - 15	33
	SOCIAL & CULTURAL INSTITUTIONS - 16	33
	SC/ST COLONIES - 17	34
	PORTS & HARBORS - 18	34
18.1	Neendakara Port	
18.2	Thankassery Harbour	
	IRRIGATION - 19	35
	RURAL DEVELOPMENT - 20	35-36
20.1	Swarnajayanthi Grama Swarzogar Yojana	
20.2	Indira Avaz Yojana	
20.3	Sampoorna Gramina Rozgar Yojana	
	MISCELLANEOUS - 21	
21.1	No Of ReSidential Houses	36-40
21.2	Rainfall	
21.3	Seats Reserved For Women In Lsgs	
21.4	Police Station	
21.5	Drinking Water Facility	
21.6	Mineral Resources	
21.7	Distribution Of Fishermen Population	
21.8	Telephone Directory	

1. GENERAL

1.1 NUMBER OF ADMINISTRATIVE/DEVELOPMENT UNITS

Sl.No.	Particulars	District	State
1	Area in Sq.Km	2491	38855
2	Number of Taluks	5	63
3	Revenue Villages	104	1452
4	Community Development blocks	13	152
5	Municipalities	2	53
6	Municipal Wards	56	1591
7	Municipal Corporations	1	5
8	Corporation Divisions	50	298
9	Township		1
10	Census Towns		99
11	Statutory Towns	3	60
12	Panchayats	69	991
13	Panchayat Wards	1136	13279

1.2 POPULATION AND OTHER DEMOGRAPHIC PARTICULARS-2001

1	Population	District	State
	Male	1248616	15468664
	Female	1335502	16369955
	Total	2584118	31838619
2	Density(per sq.km)	1037	819
3	Sex Ratio	1070	1058
4	Percentage decadal growth rate	7.33	9.42
5	Literacy Rate		
	Male	94.63	94.2
	Female	88.6	87.86
	Total	91.49	90.92

1.3 NO. OF LITERATE - 2001

	District	State
1 Persons	2105396	25625698
2 Male	1045009	12817963
3 Female	1060387	12807735

1.4 LITERACY RATE BY SEX 1991 AND 2001

Population census			
		1991	2001
1	Persons	90.47	91.49
2	Males	94.09	94.63
3	Females	87.00	88.60

1.5 SC POPULATION (1991 CENSUS)

1	Male	150894	1422614
2	Female	154833	1463908
3	TOTAL	305727	2886522

1.6 ST POPULATION (1991 CENSUS)

1	Male	1943	160812
2	Female	1941	160155
3	Total	3884	320967

1.7 NO. OF HOUSEHOLDS (1991 CENSUS)	489774	5513200
--	---------------	----------------

1.8 DISTRIBUTION OF POPULATION AND WORK PARTICIPATION RATE- 2001

		District	State
1	Population	2584118	31838619
2	Main workers	672665	8236741
3	Marginal workers	100207	2054517
4	Total workers	772872	10291258
5	Non workers	1811246	21547361
6	Work participation rate	32.1	32.3

1.9 DISTRIBUTION OF MAIN WORKERS-2001

1	Cultivators	108331	740403
2	Agricultural Workers	207054	1653601
3	Others	357280	5842737
4	Total Main Workers	672665	8236741

AGRICULTURE-2**2.1 LAND UTILIZATION PATTERN (IN HECT.) 2001-02**

		District	State
1	Total Geographical Area	249100	3885497
2	Forest	81438	1081509
3	Land put to non Agricultural use	23421	392352
4	Barren and uncultivable land	230	29728
5	Permanent pastures and other grazing land	2	233
6	Land under misc. tree crops	73	13613
7	Cultivable waste	380	63771
8	Fallow other than current fallow	473	34331
9	Current fallow	3983	79270
10	Net area sown	141838	2190690
11	Area sown more than once	62556	801562
12	Total cropped area	204394	2992252

2.2 AREA UNDER CROPS 2001 - 02 (IN HECT.)

		District	State
1.	Paddy		
2.	Autum	5263	116540
3.	Winter	6188	161978
4.	Summer	8	43850
5.	Total	11459	322368
6.	Jowar	2902	
7.	Ragi	1947	
8.	Other cereals	2658	
9.	Total cereals/milletes	11459	329875
10.	Pulses including Tur		
11.	Autum	34	712
12.	Winter	20	2039
13.	Summer	290	5440
14.	Total	344	8191
15.	Total Food Grains	11803	338066
16.	Sugar Crops		
17.	Sugar cane	6	3267
18.	Palmyrah	21	5936

SPICES AND CONDIMENTS

1	Pepper	11381	203956
2	Green chillies	118	692
3	Ginger	732	10706
4	Turmeric	298	3558
5	Cardamon	7	41336
6	Areca nut	2382	93193
7	Tamarind	756	18911
8	Cloves	30	754
9	Nutmeg	49	7601
10	Cinnamon	10	285
11	Garlic		293
12	Total Spices and Condiments	15763	381285

FRESH FRUITS		DISTRICT	STATE
1	Jack	6436	93472
2	Mango	5715	86308
3	Banana	1613	50871
4	Other plantains	4391	55183
5	Pineapple	590	11159
6	Pappaya	1076	16016
7	Other fresh fruits	396	12629
8	Total Fresh Fruits	20217	325638
9	Dry Cashew fruits	4772	89718
10	Total Fruits	24989	415356
VEGETABLES			
1	Drumstick	1729	21283
2	Tubers	5358	27891
3	Sweet potato	2	747
4	Tapioca		
5	Autum	3561	18643
6	Winter	11992	42325
7	Summer	10561	50221
8	Tapioca Total	26114	111189
9	Bittergourd	139	2489
10	Snakegourd	28	833
11	Ladies Finger	48	1116
12	Brinjal	75	669
13	Amaranths	135	1120
14	Other vegetables	729	21390
15	Thuvara		2322
16	Muthira		450
17	Total Vegetables	34357	191499
18	Total Food Crops	86939	1335409

OIL SEEDS

1	Groundnut		2437
2	Sesamum	93	878
3	Coconut	74956	905718
4	Others	31	2111
5	Total	75080	911144

Fibre drugs and narcotics

1	Cotton		3760
2	Betal leaves	57	944
3	Tobaco	..	71
4	Lemon grass	1	1432
5	Total	58	6207

Plantation crops

1	Tea	1258	36899
2	Coffee		84795
3	Rubber	36863	475039
4	Cocoa	26	8676
5	Total	38147	605409
7	Total Non food crops	113285	1522760

2.3 PRODUCTION OF IMPORTANT CROPS 2001 - 02 (IN TONNES)

1	Rice		
2	Autum	11232	235838
3	Winter	13682	362634
4	Summer	19	105032
5	Total	24933	703504
6	Jower		1480
7	Ragi		1575
8	Other cereals		2065
9	Sugar cane	62	26978
10	Black pepper	4275	58240
11	Green chillies	118	692

		District	State
12	Pulses	627	6281
13	Cured ginger	1762	40181
14	Curred turmeric	418	7895
15	Groundnut		1812
16	Arecanut, betalnuts	1321	84681
17	Tamarind	1546	29295
18	Mango	25117	305545
19	Jack (nos in million nuts)	26	308
20	Banana	12400	375903
21	Other plantain	33582	393182
22	Pinapple	4381	83873
23	Tapioca	559896	2455880
24	Sweet potato	22	8672
25	Pappaya	1000	72009
26	Drumstick	3162	23007
27	Sesamum	44	284
28	Coconut (million nuts)	425	5479
29	Cotton (No. of bales of 170kg each)		6069
30	Nutmeg	12	1888
31	Tobaco	..	395
32	Lemon grass	..	84
33	Tea (relates to Pathanamthitta district also)	367*	66090
34	Coffee		66690
35	Rubber	46854	580350
36	Cocoa	11	4096
37	Processed Cardamom	neg	8380
38	Raw cashew nuts	3756	65867
39	Betal leaves	2196	167806
40	Clove (dry)	2	52
41	Garlic		4981

2.4 ESTIMATED AREA AND PRODUCTION OF RICE - AUTUM 2001 - 02 (AREA IN HECTARES, PRODUCTION IN TONNES)

1	High Yielding		
1.a	Irrigated		
	Area -	..	16882
	Production	..	41082
1.b	Un Irrigated		
	Area	5074	61871
	Production	11062	131271
	Area - Total	5074	78753
	Production - Total	11062	172353
2	Local Varieties		
2.a	Irrigated		
	Area -	..	3388
	Production	..	9245
2.b	Un Irrigated		
	Area	92	28415
	Production	170	54240
	Area - Total	92	31803
	Production - Total	170	63485

2.5 ESTIMATED AREA AND PRODUCTION OF RICE - WINTER 2001- 02 (AREA IN HECTARES, PRODUCTION IN TONNES)

1	High Yielding		
1.a	Irrigated		
	Area	1	86945
	Production	..	210502
1.b	Un Irrigated		
	Area	1812	15769
	Production	4227	36893
	Area - Total	1813	102714
	Production - Total	4227	247395

2	Local Varieties	District	State
2.a	Irrigated		
	Area	..	33285
	Production	..	68175
2.b	Un Irrigated		
	Area - Unirrigated	4375	25979
	Production	9455	47064
	Area - Total	4375	59264
	Production - Total	9455	115239

2.6 ESTIMATED AREA AND PRODUCTION OF RICE - SUMMER 2001 - 02
(AREA IN HECTARES, PRODUCTION IN TONNES)

1	High Yielding		
1.a	Irrigated		
	Area	8	40275
	Production	19	97728
1.b	Un Irrigated		
	Area	..	346
	Production	..	702
	Area - Total	8	40621
	Production - Total	19	98430
2	Local Varieties		
2.a	Irrigated		
	Area	..	3187
	Production	..	6558
2.b	Un Irrigated		
	Area	..	42
	Production	..	46
	Area - Total	..	3229
	Production - Total	..	6602

2.7 ESTIMATED PRODUCTIVITY OF CROPS 2001 - 02 (IN KGS/HECTAR)

1	Paddy		
2	Autum	3248	3080
3	Winter	3365	3408
4	Summer	3655	3646
5	Coconut in Nos.	5670	6049
6	Arecanut	555	909
7	Tapioca	21440	22087
8	Raw Cashewnuts	787	734
9	Black pepper	376	286
10	Banana	7688	7389
11	Plantain	7648	7125
12	Jack (in nos.)	4040	3295
13	Cocoa	423	472
14	Sesamum	473	323

2.8 NUMBER AND AREA OF OPERATIONAL HOLDINGS 1995 - 96(LATEST**AGL: CENSUS)**

		(Holding in numbers & Area in Hecters)	
1	Below 0.02		
2	Holdings	72585	751951
3	Area	993	10150
4	0.02 - 0.5		
5	Holdings	436678	4683476
6	Area	50345	569248
7	0.5 - 1.0		
8	Holdings	29485	483648
9	Area	20219	336425
10	1.0 - 2.0		
11	Holdings	9881	261418
12	Area	12656	346100

13	2.0 - 4.0		
14	Holdings	1911	94098
15	Area	4888	238810
16	4.0 - 10.0		
17	Holdings	202	19555
18	Area	1062	103799
19	10.0 & above		
20	Holdings	50	3141
21	Area	719	110772
22	Total		
23	Holdings	550792	6297287
24	Area	90876	1715304

2.9 PHYSICAL ACHIEVEMENT UNDER SERICULTURE-01-02

		District	State
1	Mulberry Cultivation(acres)	22 25	380.1
2	No:of Farmers	37	568
3	Dfls Supplied(Nos:)	4345	113286
4	Cocoon Production (in Kg)	841 25	29934.53
5	Silk Production(in Kg)	0	2560.74

2.10 AVERAGE AREA UNDER CROPS 97-98 TO 99-2000

		District
Name of crops		(area in hect)
1	Paddy	18340
2	Coconut	78348
3	Aracanut	2104
4	Cashew	5098
5	Pepper	9484
6	Ginger	527
7	Banana	1377
8	Plantain	4524
9	Tapioca	29383

2.11 SOIL TYPES

	Major Soils	Area in hectr:
1	Mannar	12800
2	Kallda	6440
3	Mynagapally	13500
4	Varkala	19900
5	Ummannoor	31600
6	Nedumangade	42570
7	Mylom	3200
8	Palode	61000
9	Channapetta	38500
10	Nedumpana	8108

2.12 DIVISION- WISE AREA OF FOREST(IN SQ.KMS)

1	Thenmala	District
	Reserve Forest	211.218
2	Achencovil	
	Reserve Forest	269.000
3	Punalur	
	Reserve Forest	280.22

2.13 DETAILS OF KRISHIBHAVAN & ALLIED INSTITUTION

1	Krishibhavan(74 Nos)
2	Dist: Agricultural Farm , Anchal
3	State Seed Farm, Kottarakara
4	State Seed Farm, Kadakkal
5	State Coconut Nursery, Karunagappally
6	Cashew Farm , Kottarakkara
7	State Agmark Lab: Kollam
8	Parasite Production Centre, Kureepuzha
9	Soil Testing Lab: Kollam
10	Mobile Soil Testing Lab: Kollam

ANIMAL HUSBANDRY-3

3.1 LIVE STOCK POPULATION-2003(PROVISIONAL)

1	No: of crossbred cattle	148372
2	No: of Indigenous cattle	6797
3	Total no: of cattle	155169
4	No: of buffaloes	3243
5	No: of Goats	111015
6	No: of Fowls	651364
7	No: of Ducks	71798

3.2 VETERINARY INSTITUTION- 2003

1	No: of Veterinary Hospital	23
2	District Veterinary Centre	1
3	No: of Veterinary Dispensaries	52
4	ICDP & S/c	144
5	RAIC	4
6	Veterinary Poly Clinic	2
7	Buffallow breeding Farm	1
8	Regional Poultry Farm	1
9	Clinical Lab	1
10	Mobile Veterinary Hospital	1

3.3 CATTLE BREEDING ACTIVITIES DURING 2002-03

1	Cattle	
1.a	No: of AI done	151499
1.b	Follow up done	70866
1.c	Pregnant	42758
2	Buffallow	
2.a	No: of AI done	1464
2.b	Follow up done	326
2.c	Pregnant	136

3.4 DETAILS OF CONTAGIOUS/INFECTIOUS DISEASES DURING 02-03

1	Number of outbreak	411
2	Number of attack	4491
3	Death	158
4	Protected	245148

3.5 NO:OF ANTIRABIC VACCINATION DONE DURING 2002-03

1	Cattle	207
2	Buffaloes	3
3	Goats	301
4	Dogs	12186
5	Others	3
6	Death due to rabies	
7	Cattle	4
8	Buffaloes	0
9	Goats	3
10	Dogs	6
11	Others	0

DAIRY DEVELOPMENT-4

1	No:of Dairy co-op societies	322
2	Milk collected during the year 02-03(in lr)	29358837
3	Value(Rs in lakhs)	3816.65
4	No:of diary Production Units	160
5	Milk used for milkproduct during the year 02-03	124360
6	Sales during the year (Rs.in lakhs)	26.39
7	<i>Amount Expended for Development Schemes (Rs in lakhs)</i>	33.15

INDUSTRIES-5

5.1 VILLAGE AND SMALL INDUSTRIES

Details of Small Scale Industrial Units Registered during the year 02-03

1	No. Of SSI Units Promoted by	
1.a	SC/ST	36
1.b	Women	365
1.c	Others	1234
1.d	Total	1635
2	No: of SSI Tiny Units	876
3	No:of SSBE Units	759
4	Investment(Rs.in lakhs)	1153.72
5	Value of goods and services produced (Rs.in lakhs)	2125.62
6	Employment provided(No.)	4214
7	No:of Units assisted with Subsidy	62
8	Amount of Subsidy (in lakhs)	51
9	No:of units assisted with Margin Money	26
10	Amount of Margin money (in lakhs)	31.77
11	No:of units assisted with Sales Tax exemption	34
12	Amount of Tax exemption	321.36

5.2 WORKING STATUS OF SMALL SCALE UNITS AS ON 31.03.03

1	Total No: of Units	26155
2	No.of Units identified as Sick	511
3	" Registered	275
4	" Revived	125

5.3 CATEGORY-WISE DETAILS OF REGD: SSI UNITS AS ON 31.3.2003

1	Agricultural based	3961
2	Wood based	3630
3	Animal product based	300
4	Textile based	2908
5	DTP/IT based	119
5	Engineering	2496
6	Construction equipment based	913
7	Clay based	745
8	Traditional based	298
9	Repair & Service	1950
10	Miscellaneous	8835
11	Total	26155

5.4 HANDICRAFTS INDUSTRIAL CO-OP: SOCIETIES AS ON 31.3.03

1	Promoted by SC/ST	7
2	" Women	15
3	" Others	11
4	Total	33

5.5 HANDLOOM CO-OP: SOCIETIES:UP TO 2003

1	No: of Societies	78
2	Liquidated	36
3	Dormant	3
4	Working	39
5	Weavers	2298

5.6 MECHANISED(LOOM) CO-OP: SOCIETIES UPTO 2003

1	No: of Societies	3
2	Working	nil
3	No: of Looms	42
4	Members	48
	WIP Units	
1	Registered	54
2	Investment(Rs.in lakhs)	24.72
3	Employment provided (Nos.)	175

5.7 NO:OF CASHEW FACTORIES AS ON2003

		No	Licenced workers
1	Capex	7	6500
2	KSCDC	27	22500
3	Private	352	194598
4	Packing centres	172	1548
5	Total	558	225146

5.8 MEDIUM AND LARGE SCALE INDUSTRIES AS ON 2003

1	Central Govt:	2
2	State Govt:	7
3	Co-op: Sector	2
4	Pvt:Sector	18
5	Total	29

5.9 NUMBER OF COIR CO-OP: SOCIETIES AS ON 31.3.2003

1	Working	92
2	Dormant	15
3	Liquidated	20
4	Total	127
5	No:of Regstd: Members	51008
6	No: of Regstd: Workers	50759
7	Male	20259

8	Female	30500
9	SC	5946
10	ST	nil
11	No:of Workers employed during 02-03	2147
12	No: of Mats & Mating Societies	2
13	Working	1
14	No:of Rgstd: Workers	216
15	Male	190
16	Female	26
17	SC	8
18	No:of Defiburing Mills Societies	8
19	No:of Pvt: Units	36
	PRODUCTION OF COIR	
20	Through Treditional Ratt (in qtls)	7620
21	Mechanised(in qtls)	55
22	Total	7675
23	Total Value(in lakhs)	155.71

5.10 KHADI&VILLAGE INDUSTRIES 02-03

1	No:of units assisted with Margin Money	48
2	Amount alloted (lakhs)	79.28
3	Employment provided(No.)	250
4	Total No: of Spinning Units	13
5	No: of Workers	146
6	Production of Yarn(No: of Hanks)	352974
7	Value of goods produced (Rs.in lakhs)	11.18
8	Total No: of Weaving Units	8
9	No: of Workers	41
10	Production of cloth(in sq.m)	19291
11	Value of goods produced (Rs.in lakhs)	11.33
12	No:sales outlets	5
13	Sales during 01-02(Rs.in lakhs)	78.01
14	No: of Readymade Garment Units	1

EMPLOYMENT-6

6.1 EMPLOYMENT AS ON 31.03.02

1	No. of persons employed in Public Sector	51619
2	No. of persons employed in Private Sector	51170
3	Total	102789
1	Central Govt:	829
2	State Govt:	20199
3	Central Govt:(Q)	4102
4	State Govt:(Q)	23006
5	Local Body	3483
6	Total	51619

6.2 INDUSTRY WISE WOMEN EMPLOYMENT AS ON 3/02

1	Agriculture and forestry/ Production & Fishing	1450
2	Manufacture of food products	44308
3	Electricity and water	325
4	Construction	416
5	Sales workers and catering	116
6	Transporting, storage & communication	348
7	Finance, Insurance & Banking	1034
8	Education & Health	14649
9	Total Women employment	62646

6.3 UNEMPLOYMENT AS ON 30.11.2003

1	Total Work Seekers as on 30.11.2003	80811
2	Total No. of SC/ST Work Seekers	11420
3	No. of Physically Handicapped Work Seekers	1329
4	" SC/ST "	113
5	Placement given to PH work seekers during 02-03	12
6	Placement given to PH work seekers up to 2003	72

6.4 FINANCIAL ASSISTANCE THROUGH EMPLOYMENT EXCHANGE DURING THE YEAR 2002

1	Amount allotted for Self Employment Scheme (lakhs)	11.51
2	No: of beneficiaries	27
3	Unemployment allowance(lakhs)	397.74
4	No:of beneficiaries	62364
5	Amount allotted under the scheme KESRU (lakhs)	36.47
6	Subsidy disbursed though KESRU (inRs)	4300

TRANSPORT & COMMUNICATION -7

7.1 LENGTH OF ROADS (IN KM) AS ON 31.8.2003

1	National highway	136.65
2	State highway	132.8
3	PWD Roads	1774.508
4	Panchayat Roads	
5	Black topped	1647.87
6	Metalled	492.668
7	Earthen	6038.14
8	Total	8178.678
9	Railway track	143.23
10	Water Transport	63.85

7.2 NO: OF REGISTERED MOTOR VEHICLES AS ON 31.03.2000

1	Two Wheelers	71033
2	Passenger Vehicles(non transport)	32848
3	Passenger Vehicles(transport)	25174
4	Goods carrier	10585
5	Tractor Trailer	1122
6	Total	140762
7.	No:of Motorvehicle Accidents during 2002	3041

7.3 COMMUNICATION FACILITIES 2002

		Nos
1	Head Post Offices	4
2	Sub Post Offices	111
3	E.D.Sub P.O's	62
4	Branch P.O's	75
5	E.D.branch P.O's	115
6	Total	367
7	Letter Boxes	1003
8	Telegraphic Offices	93
9	Telephone Exchanges	69
10	<i>Public Telephone Booth</i>	
11	Local calls only	190
12	Local& S.T.D	104
13	Local,S.T.D& I.S.D	1644
14	Total	1938
15	Carrier Services	50
16	Fax Services	103
17	Cyber café	59

EDUCATION-8

8.1 NO:OF SCHOOLS-2002-03

1	High schools(Including HSS&VHSS)	District	State
2	Govt:	75	986
3	Pvt:Aided	128	1415
4	Pvt:Un Aided	10	217
5	Total	213	2618
6	U.P.Schools		
7	Govt:	62	960
8	Pvt: Aided	139	1874
9	Pvt:Un Aided	7	125
10	Total	208	2959

11	L.P.Schools		
12	Govt:	268	2565
13	Pvt: Aided	189	4031
14	Pvt:Un Aided	16	158
15	Total	475	6754
16	HS+U.P.S+L.P.S		
17	Govt:	405	4511
18	Pvt:Aided	456	7320
19	Pvt:Un Aided	33	500
20	Total	894	12331
21	TeachersTraining Institute		
22	Govt:	2	-
23	Aided	6	-
24	Total	8	102
25	Special School	1	

8.2 NUMBER OF SCHOOLS (OTHER THAN STATE SYLLABUS) 2003

1	CBSE	16	331
2	ICSE	9	71
3	Kendriya Vidyalaya	0	24
4	Jawahar Navodaya	1	13

8.3 NO: OF HIGHER SECONDARY SCHOOLS -2003

1	Govt:	32	416
2	Aided	41	508
3	Unaided	19	330
4	Total	92	1254

8.4 NO: VOCATIONAL HIGHER SECONDARY SCHOOLS-2002-03

1	Govt:	17	247
2	Aided	27	128
3	Total	44	375

8.5 NO:OF ARTS&SCIENCE COLLEGES 2003

1	Govt:	1	38
2	Aided	12	148
3	Total	13	186

8.6 NO: OF INDUSTRIAL TRAINING INSTITUTIONS AS ON 30.11.02

1	Govt :ITI	6	74
2	Pvt:ITC	48	394
3	Total	54	468

8.7 INSTITUTIONS UNDER SC DEVELOPMENT DEPARTMENT AS ON 2003

1	Training Institutes	3	41
2	Model Residential Schools	nil	5
3	Nurseries	5	82
4	Pre-metric Hostels	8	93
5	Post Metric Hostels	3	18
6	Subsidised Hostels	nil	13
7	Sports Hostel	nil	2
8	Production cum training centre	nil	3
9	Pre Examination training centre	nil	3
10	Civil Service Examination Trg.Ctr:	nil	1

8.8 INSTITUTIONS UNDER ST DEVELOPMENT DEPARTMENT AS ON 2003

1	Ayurveda Dispensary	1	17
2	Balvadies	2	58
3	Pre-matric Hostels	4	104
4	Training Centres	2	28
5	Midwifery centres	1	4
6	Model Residential Schools	1	17
7	No: of tribal colonies	34	NA
8	No:of house holds	1162	NA

TOURISM- 9

9.1 IMPORTANT TOURIST PLACES

1	Ashtamudi
2	Achencoil
3	Palaruvi
4	Sastamcotta
5	Jadayupara
6	Thankasseri

9.2 ARRIVAL OF TOURISTS DURING THE YEAR-2002

		District	State
1	No. of Foreign tourists	8478	232564
2	No of Domestic Tourists	91331	5568256

HEALTH AND FAMILY WELFARE-10

10.1 MEDICAL INSTITUTIONS- ALLOPATHY - 2003

1	Hospital(Govt:)-CHC&ESI included	Districts
2	No:	19
3	Beds	2185
4	Doctors	172
5	Hospital (Pvt)	
6	No:	154
7	Beds	4394
8	Doctors	502
9	Dispensaries(govt:)	
10	Nos:	28
11	Beds	
12	Doctors	94
13	Dispensaries(Pvt:)	
14	Nos:	94

15	Beds	42
16	Doctors	100
17	Primary health centres	
18	Nos:	65
19	Beds	387
20	Doctors	95
21	Cummunity Health Centres	
22	No:	9
23	Beds	347
24	Doctors	38
25	Family Welfare Centres	421

10.2 MEDICAL INSTITUTIONS- AYURVEDA

26	Hospital(Govt:)	
27	No:	9
28	Beds	190
29	Doctors	21
30	Hospital (Pvt)	
31	No:	39
32	Beds	52
33	Doctors	53
34	Dispensaries(govt:)	
35	Nos:	52
36	Beds	
37	Doctors	51
38	Dispensaries(Pvt:)	
39	Nos:	142
40	Beds	6
41	Doctors	144

10.3 MEDICAL INSTITUTIONS -HOMEOPATHY

1	Hospital(Govt:)	
2	No:	4
3	Beds	91
4	Doctors	8
5	Hospital (Pvt)	
6	No:	4
7	Beds	
8	Doctors	4
9	Dispensaries(govt:)	
10	Nos:	37
11	Beds	
12	Doctors	37
13	Dispensaries(Pvt)	
14	Nos:	141
15	Beds	
16	Doctors	141

10.4 SOCIAL WELFARE INSTITUTIONS AS ON 2003

1	No. of ICDS Project Offices	14
2	World Bank assisted	3
3	No. of Anganwadies sanctioned	2208
4	No. of Anganwadies Functioned	2114
5	Welfare Institution	6
6	Beneficiaries	375
7	Orphanages	17
8	Beneficiaries	1406
9	Old Age Home	1
10	Beneficiaries	50
11	Beggar Home	1
12	Beneficiaries	125
13	No. of Kudumbasree Units	9729
14	No. of Rgstd. Members	207147
15	Thrift Collection Up to 11/2003(Inlakhs)	1741.20
16	Loan Sanctioned(In lakhs)	2156.72

CO- OPERATION AND BANKING-11

11.1 BANK AND CO-OPERATIVE INSTITUTIONS - 2003 (NO.)

1	State bank of India and associates	47
2	Nationalized Commercial Banks	83
3	Scheduled Commercial Banks	51
4	Gramin Banks	1
5	Dist Co-op:Bank & branches	40
6	Service Co-op:bank & Credit societies	90
7	Urban Co-op:Bank	6
8	State Co-op Bank	1
9	Kerala State Agr&Rural Devpt:Bank	7

11.2 SOCIETIES

1	Agricultural co-op:societies	126
2	SC/ST Co-op:societies	70
3	Employees Co-op:societies	50
4	Marketing Co-op:societies	31
5	Wholesale traders consumer Co-op:societies	1
6	PrimaryConsumer co-op Societies	118
7	School/College Co-op:societies	318
8	Housing Co-op:societies	26
9	Labour Contract Co-op:societies	104
10	Motor Transport Co-op:societies	16
11	Vanitha Co-op:societies	51
12	Autowrisha Co-op:societies	18
13	TourismCo-op:societies	4
14	Hospital Co-op:societies	13
15	Education Co-op:Societies	4
16	Printing Co-op:societies	4
17	Other Co-op: Societies	56

STATE INCOME-12

1	NDP of the District for the year 01-02(in lakhs)	565025
2	NDP of the District as a % to State	8.12%
3	NDP of the State(in lakhs)	6960212

12.1 PER CAPITA INCOME AT CURRENT PRICE

1	2000-01(P) in RS:	19111
2	2001-02(Q) in Rs:	20911

12.2 INCOME & EXPENDITURE-2002

		INCOME(Rs:)
1	Building Tax	39711415
2	Entertainment Tax	8882759
3	Duty on transfer of property	33819965
4	Professional tax	30298567
5	Income from market	14299908
6	Income from other sources	152730304
7	Total	286576847
	EXPENDITURE(Rs:)	
8	Establishment charge	102374939
9	Public work	59946679
10	Education	4741195
11	Water supply	5039146
12	Electricity	17361495
13	Others	116948144
14	Total	306411598

12.3 DISTRICT CREDIT PLAN-PERFORMANCE UP TO DEC:2002

		(Amount Rs:In Lakhs)		
		2000 - 01		
		Target	Achievement	Achvmt:%
1	Farm Sector	12905	20409	158
2	Non Farm Sector	29276	52947	181
3	Other Primary Sector	22715	20462	90
4	Total Primary sector	64897	93818	145

2001 - 02				
		Target	Achievement	Achvmt.%
1	Farm Sector	15003	20484	136
2	Non Farm Sector	29670	69037	233
3	Other Primary Sector	31877	30656	96
4	Total Primary sector	76550	120217	157

2002 - 03				
1	Farm Sector	18329	12212	67
2	Non Farm Sector	38034	82522	216
3	Other Primary Sector	35634	14981	42
4	Total Primary sector	91997	109715	119

12.4 DISTRICT CREDIT PLAN ALLOCATION 02-03, 03-04 AT GLANCE (RS: IN CRS:)

	Sector	2002-03	2003-04
1	Agriculture	146.99	156.28
2	Allied Activities	36.3	37.49
3	Non Farm Sector	380.34	421.73
4	Other Primary Sector	356.34	458.00
5	Non Primary Sector	337.41	363.05
6	Total	1257.38	1436.55

12.5 PLAN GRANT EXPENDITURE OF LOCAL SELF GOVERNMENT FROM 97-98 TO 01-02

	Expenditure(in lakhs)	1997-98	1998-99
1	General	4068.96	3739.97
2	SCP	1884.67	1128.86
3	TSP	41.46	25.5
4	Total	5995.1	4894.33
	Expenditure(in lakhs)	1999-2000	2000-2001
5	General	6217.88	4369.31
6	SCP	1964.46	1636.58
7	TSP	41.00	38.04
8	Total	8223.34	6043.93

	Expenditure (in lakhs)	2001-02
9	General	2937.84
10	SCP	973.66
11	TSP	26.12
12	Total	3937.62

12.6 DETAILS OF THE KEY BUSINESS INDICATORS OF COMMERCIAL BANK

		Sep-01	Sep-02	Sep-03
1	Total Deposits	293450	335967	365437
2	Total Advance	152050	152787	184037
3	CD ratio	52%	45.50%	50.40%
4	PS Advance	98643	92291	103899
5	% of PS to Total Advance	65	60	56
6	Total Advance to Farm Sect.	11378	12332	13313
7	% of FS to Tot. Adv.	7	8	7
8	% of FS to PS. Adv.	11	13	13
9	Adv to NFS	31160	45642	44333
10	% of NFS to Tot. Adv.	20	30	24
11	% of NFS to PS. Adv.	31	49	43
12	Adv to OPS	56106	34311	43330
13	% of OPS to Tot. Adv.	37	22	23
14	% of OPS to PS. Adv.	58	37	42
15	Adv to DRI	88	102	117
16	% of DRI to Tot. Adv.	0.06	0.07	0.06
17	% of DRI to PS. Adv.	0.09	0.11	0.11
18	Adv to Weaker Section	9114	11559	11160
19	% of WS to Tot. Adv.	6	8	6
20	% of WS to PS. Adv.	9	13	11

12.7 GROWTH RATE OF SECTORAL INCOME DURING 2001-02 AT CURRENT PRICES

		District	State
1	Primary Income(Rs: Crore)	1548.91	17066.38
2	Growth Rate(%)	6.7	6.3
3	Secondary Income	1339.66	15286.34
4	Growth Rate(%)	14	14.6
5	Tertiary Income	2761.68	37249.4
6	Growth Rate(%)	10.5	10.5

12.8 FAMILIES BELOW POVERTY LINE-2002

		District
1	No: of house holds	446630
2	SC	27498
3	ST	177
4	Others	168993
5	Total	196668

PUBLIC DISTRIBUTION SYSTEM-13 2003

		District
1	No: of Ration Cards(Urban)	115898
2	" Rural	451680
3	Total	567578
4	No:of BPL Cards	177906
5	No: of AAY Cards	30673
6	No: of APL Cards	358999
7	No: of Annapurna Cards	3089
8	No:of Adults	2271353
9	No: of Non Adults	410709
10	Total Units	4953415
11	No:of Permits	923
12	Units under Permits	70

13	No:of CS Corpn: AWDs	3
14	No: of Co-op AWDs	2
15	Private AWDs	29
16	Total	34
17	No:of CS Corpn: kWdS	0
18	No:of Private KWdS	26
19	Total	26
20	No:of Co-op ARDs	29
21	No:of private ARDs	1388
22	Total	1417
23	Theoretical requirement of Rice (in qtl)	20031
24	Theoretical requirement of Wheat(in qtl)	19923
25	Theoretical requirement of Sugar(in qtl)	3673
26	Theoretical requirement of Kerosene (lr)	2391
27	No: of electrified cards	424891
28	No:of non electrified cards	142687
29	No:of Maveli Stores	74
30	Neethi Stores	58
31	Hariitha Stores	63
32	L.P.G.Connection	73411
33	L.P.G.Agency	
34	Govt:	19
35	Pvt:(Subsidized)	84
36	Pvt(non-subsidized)	87

WATER RESOURCES-14

14.1 IMPORTANT RIVERS

1	Kallada(West Flowing)- 121 Km
2	Ithikkara(West Flowing)-56 Km
3	Pallikkal-42 Km

14.2 IMPORTANT LAKES

1	Sastamcotta Lake (Area - 440 hctrs)
2	Back Water(Kayal)
3	Ashtamudi - 6424.15 hctrs
4	Paravoor -662.46 hctrs
5	Kayamkulam—140.58h ctrs

LABOUR WELFARE BOARDS AND NO. OF BENIFICIEREIES-15 as on 31.3.2000

1	Kerala Building Construction Labour Welfare Fund	47754
2	Kerala Cashew Workers Welfare Board	129800
3	Kerala Fishermen's Welfare Board	28173
4	Kerala Anganvady Workers & Helpers Welfare Board	2325
5	Kerala Artisans & Skilled Workers Welfare Fund	23863
6	Kerala Toddy Workers Welfare Fund Board	1800
7	Kerala Agricultural Labour Welfare Board	4925
8	Kerala Tailoring Workers Welfare Board	38200
9	Kerala Akbari Workers Welfare Fund Board	230
10	Kerala Coir Workers Welfare Board	23219
11	Kerala Khadi Workers Welfare Board	700
12	Kerala Head Load Workers Welfare Board	902
13	Kerala Motor Transport Workers Welfare Board	38000
14	Kerala Autorikshaw Workers Welfare Board	10000

SOCIAL & CULTURAL INSTITUTIONS-16, 02

1	Public Library	373
2	Reading room	335
3	Balavady	159
4	Adult Education Centre	101
5	Community hall	68
6	Sports club	941
7	Arts club	594
8	Community Radio Sets	62
9	Community TV Sets	276
10	Cinema Theatres	103

SCHEDULED CASTE & SCHEDULED TRIBE COLONIES-17

	Sheduled Caste	(Nos)
1	colonies	1041
2	houses	29041
3	Electrified	8443
4	IHDP -No: of colonies	173
5	IHDP -No:of house hold Benefited	12156
	Schedule Tribe	
6	colonies	19
7	houses	633
8	Electrified	54
9	IHDP -No: of colonies	3
10	IHDP -No:of house hold Benefited	297
11	colonies	1060
12	houses	29674
13	Electrified	8497
14	IHDP -No of colonies	176
15	IHDP -No of house hold Benefited	12453
16	No: of Street Taps in SC Colonies	1559
17	No: of House Connection	539

PORT & HARBOUR-18**18.1 NEENDAKARA PORT 02-03**

1	No of Barges	4
2	No. of Tugs	1
3	No: of Grab Dredges	1
4	Total No: of Regstd: Fishing Vessels	100
5	Total Revenue Receipt during 02-03(in Rs:)	350486

18.2 THANKASSERRY HARBOUR 02-03

1	Total Expenditure Incurred For The Construction of Brake Water of Thankaserry(Lakhs)	3517.5
2	Total Revenue Receipt during 02-03(in Rs:)	3216172

IRRIGATION-19

19.1 AREA IRRIGATED BY DIFFERENT TYPE OF WORKS DURING 02-03

	Type of work	Works completed	Area irrigated in Hectrs:	
			During the year	Up to 30.6.03
1	Minor irrigation Class I	49	120.00	3368.46
2	Minor irrigation Class II	624	76.19	6316.37
3	Lift irrigation	11		1016.41
4	IPD	99		1357.02
5	Community Irrigation	6		157.06
6	EEC	26		1010.00
7	Jilla Panchayat Works	40		222.00
8	Others	85		1164.84
9	Total	940	196.19	14612.16
10	Plan outlay Received during the year(in lakhs)		192.84	
11	Expenditure during the year (in lakhs)		144.71	

RURAL DEVELOPMENT-20

20.1 SWARNAJAYANTHI GRAMA SWARZOGAR YOJANA 02-03

1	No:of Self Help Groups Formed	417
2	No:of Self Help Groups passed Grade I	1127
3	No:of Self Help Groups passed Grade II	170
4	No:of Self Help Groups started economic activities	115
5	No:of Self Help Groups assisted for economic activities	50
6	No:of individual Swarzogaries assisted economic activities	1590
7	Amount of subsidy disbursed(in lakhs)	194.41
8	Amount of loan disbursed(in lakhs)	318.35

20.2 INDIRA AVAZ YOJANA 2002-2003

	Construction of new houses	
1	No; of houses completed	2147
2	Expenditure during the year(in lakhs)	243.5
	Upgradation	
3	No; of houses completed	1294
4	Expenditure during the year(in lakhs)	56.45
	Credit -cum - subsidy	
5	No; of houses completed	186
6	Expenditure during the year(in lakhs)	19.95

20.3 SAMPOORNA GRAMINA ROZGAR YOJANA 2002-2003

	Scheme -SGRY-I	
1	No: of works under taken	368
2	No: of works completed	223
3	Food grains distributed(Rice In M.T)	2510
4	Mandays generated (lakhs)	3.1
5	Total Expenditure (lakhs)	349
	Scheme -SGRY-II	
6	No: of works under taken	2334
7	No: of works completed	1608
8	Food grains distributed(Rice In M.T)	1277
9	" Wheat in MT)	50
10	Mandays generated (lakhs)	2.31
11	Total Expenditure (lakhs)	308.17

MISCELLANEOUS-21**21.1 NO:OF RESIDENTIAL HOUSES ACCORDING TO THE TYPE OF ROOF & ELECTRIFICATION AS ON 31.03.2000**

1	Concrete	182850
2	Tiles/Asbestos	313598
3	Tached&others	191530
4	Total	689978
5	Electrified	434111
6	Not electrified	253867

21.2 RAINFALL

1	Actual(mm)	2273
2	Normal(mm)	2497.9

21.3 NO:OF SEATS RESERVED FOR WOMEN IN LSGS -2001

	GramaPanchayats	District	State
1	Total No:of Wards	1030	13255
2	Seats reserved for women	365	4800
3	Seats reserved for women Presidents	27	331
	Block Panchayts		
4	Total No:of wards	136	1638
5	Seats reserved for women	52	629
6	Seats reserved for women President	5	51
	District Panchayats		
7	Total No:of wards	24	307
8	Seats reserved for women	8	105
	Municipalities		
9	Total No:of Wards	56	1597
10	No: of seats reserved for women	19	550
	Municipal Corporations		
11	Total No:of Divisions	50	298
12	No: of seats reserved for women	17	100

21.4 POLICE

		Nos
1	SP Office (nos)	1
2	DYSP Offices	3
3	Circle Offices	13
4	Police Stations	31
5	Women Cell	1
6	Control Room	1

21.5 DRINKING WATER FACILITIES-2002

1	Public tube Wells	626
2	Public Wells	2468
3	Public Tanks/Ponds	489
4	Public Taps	11106

21.6 MINERAL RESOURCES-2002

		Location	Reserve(lakh tonnes)
1	China Clay	Kundara	7.5
		Mulavana	3.5
		Chathannur	0.8
		Padappakara	112
2	Mineral sand	Marine deposits extending from Chavara to Kayamkulam	1440
3	Limeshell	Ashtamudi lake	1.7
		Vembanad lake	10
4	Graphite	Karuppanthode	0.2
		Cunkappara	0.53
5	Gemstone	Kulathupuzha	not estimated
		Chenduruni	"
6	Mica	Punalur	not estimated

21.7 DISTRIBUTION OF FISHERMEN POPULATION

	Marine	
1	Male	31527
2	Female	28863
3	Children	37649
4	Total	98039
	Inland	
1	Male	11397
2	Female	10864
3	Children	13385
4	Total	35646
5	Marine&Inland Total	133685

21.8 TELEPHONE NUMBERS OF FEW STATE AND CENTRAL GOVT. OFFICES

1	Collectorate,kollam	2793473(0474)
2	District Collector	2794900
3	Dy. Collector(General) &ADM	2795186
4	Dy. Collector(LA)	2793473
5	Dy. Collector(RR)	2793542
6	Dy. Collector (Housing)	2793473
7	Dy. Collector(LR)	2793542
8	Dy. Collector(Election)	2796675
9	Huzur Sheristadar	2793473
10	Finance Officer	2791499
11	RDO/Sub Collector	2793461
12	Joint Director, Agriculture	2795082
13	Joint Director, Animal Husbandry	2793464
14	District Supply Officer	2794818
15	District Manager, F C I	2743496
16	Joint Registrar , Co-operation	2795176
17	Assistant Development Commissioner	2795446
18	District Women Welfare Officer	2790971
19	D R D A: General	2743738
20	Project Officer. Kudumpasree	2794692
21	Deputy Director, Dairy Development	2748090
22	Chairman, Development Authority	2746716
23	District Town Planning Officer	2742062
24	Dy. Director, Education	2794098
25	District Educational Officer	2793546
26	Dy. Director. Collegiate Education	2744378
27	Dy. Chief Engineer, K S E B	2740933
28	District Employment Officer	2746789
29	Assistant Excise Commissioner	2745648
30	Dy. Director, Fisheries	2792850

31	District Officer, Matsyafed	2792971
32	Conservator of Forest	2742660
33	District Officer, Ground Water	2764313
34	District Medical Officer, Allopathy	2795017
35	District Medical Officer, Ayurveda	2749152
36	District Medical Officer, (Homeo)	2797220
37	District Medical Officer, (Indian System of Medicines)	2749152
38	District Hospital Supdt:	2742004
39	General Manager, Industries	2749394
40	Project Officer, Khadi & Village Industries	2743587
41	District Labour Officer	2794820
42	Assistant Controller, Legal Metrology	2745631
43	District Lottery Officer	2746114
44	Dy. Commr. Agril. Income Tax & Sales Tax	2794552
45	District Treasury Officer	2793553
46	Regional Transport Officer	2793499
47	Bus Station Kollam	2752008
48	Corporation Mayor	2742382
49	Regional Joint Director, Municipality	2748812
50	Dy. Director, National Savings	2798127
51	District Planning Officer, Planning Dept.	2793455
52	Dy. Director, Panchayat	2794961
53	District Information Officer, Public Relations	2794911
54	Dy. Director, Economics & Statistics	2793418
55	Secretary, Sainika Board	2792987
56	District Development Officer for SC	2794996
57	Guest House	2743620
58	Rest House	2742838
59	Press Club	2741371

SOURCE OF DATA

1. District Industries Centre, Kollam
2. District Planning Office, Kollam
3. District Animal Husbandry Office, Kollam
4. Dairy Development Deputy Director Office, Kollam
5. Tribal Development Office, Punalur
6. Scheduled Caste Development Office, Kollam
7. DRDA, Kollam
8. District Medical Office, Kollam
9. Deputy Director Office, Education, Kollam
10. Factories & Boilers Joint Director Office, Kollam
11. Joint Registrar Office Co-operative Societies, Kollam
12. District Social Welfare Office, Kollam
13. District Employment Office, Kollam
14. District Office, Kudumbasree, Kollam
15. Thankassery Fishery Harbour Division, Asramom
16. District Khadi & Village Industries Office, Kollam
17. Post Office, Neendakara, Asramam
18. District Civil Supplies Office, Kollam
19. Project Office, Coir, Kollam

BOOKS REFERRED

1. Woman in Kerala - 2001 (DES)
2. Economic Review - 2002 (SPB)
3. Agricultural Statistics 2001-02 (DES)
4. District Credit Plan (Lead Bank, Kollam)

1	...
2	...
3	...
4	...
5	...
6	...
7	...
8	...
9	...
10	...
11	...
12	...
13	...
14	...
15	...
16	...
17	...
18	...
19	...
20	...
21	...
22	...
23	...
24	...
25	...
26	...
27	...
28	...
29	...
30	...
31	...
32	...
33	...
34	...
35	...
36	...
37	...
38	...
39	...
40	...
41	...
42	...
43	...
44	...
45	...
46	...
47	...
48	...
49	...
50	...
51	...
52	...
53	...
54	...
55	...
56	...
57	...
58	...
59	...
60	...
61	...
62	...
63	...
64	...
65	...
66	...
67	...
68	...
69	...
70	...
71	...
72	...
73	...
74	...
75	...
76	...
77	...
78	...
79	...
80	...
81	...
82	...
83	...
84	...
85	...
86	...
87	...
88	...
89	...
90	...
91	...
92	...
93	...
94	...
95	...
96	...
97	...
98	...
99	...
100	...

284

*Printed & Published by District Office, Kollam
of Department of Economics and Statistics,
Government of Kerala*