

81 20.0  
1390

**AGRICULTURAL CENSUS 1990-91**  
**KERALA**

**STATE TABLES**

**VOL. II**

AGRICULTURAL CENSUS DIVISION  
DEPARTMENT OF ECONOMICS AND STATISTICS,  
THIRUVANANTHAPURAM

THE STATE OF NEW YORK

IN SENATE

JANUARY 1880

REPORT

OF THE  
COMMISSIONERS OF THE LAND OFFICE  
IN RESPONSE TO A RESOLUTION  
PASSED BY THE SENATE

**AGRICULTURAL CENSUS 1990-91**  
**KERALA**

STATE TABLES

**PART I—TABLES FOR ALL SOCIAL GROUPS**  
**PART II—TABLES FOR SCHEDULED CASTES**  
**PART III—TABLES FOR SCHEDULED TRIBES**

AGRICULTURAL CENSUS DIVISION  
DEPARTMENT OF ECONOMICS AND STATISTICS  
THIRUVANANTHAPURAM

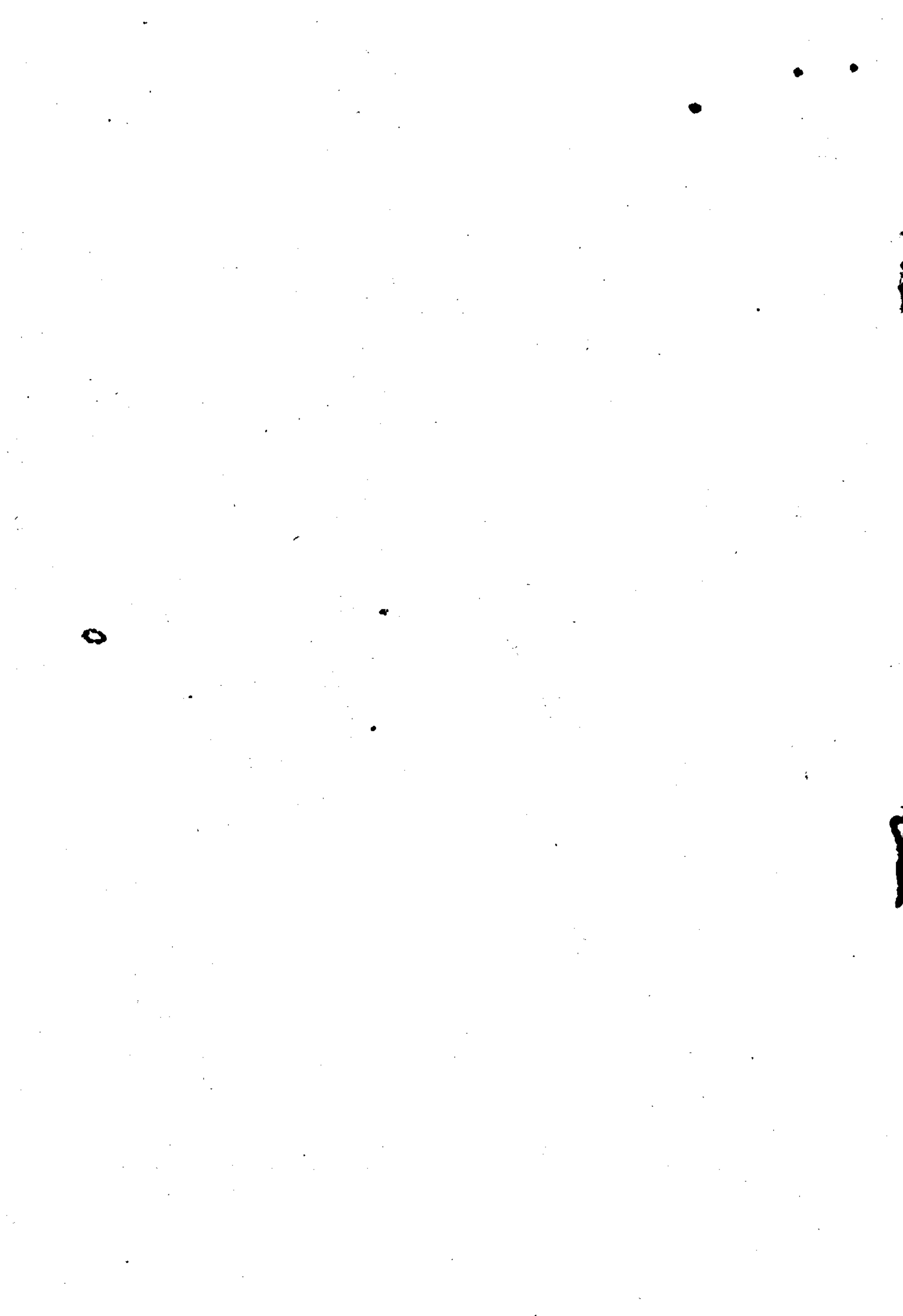

## AGRICULTURAL CENSUS, 1990-91—KERALA

### STATE TABLES

#### PART I—TABLES FOR ALL SOCIAL GROUPS

*Page*

Table 1	Estimated number of operational holdings and area by size class	..	1
Table 2A	Estimated number and area of operational holdings size classes and tenancy status	..	2
Table 2B	Estimated Leased in area by size classes and terms of leasing	..	3
Table 3	Estimated area by size classes and land use	..	4
Table 4	Estimated number and area of operational holdings by size classes and irrigation status	..	5
Table 5A	Estimated number and area of operational holdings by size classes and irrigation by different sources	..	6
Table 5B	Estimated number of wells and tube wells by size classes	..	7
Table 6	Estimated irrigated and unirrigated area by size classes under different crops	..	8
Table 7	Estimated number and area of operational holdings by size classes and dispersal of operated area	..	21

#### PART II—TABLES FOR SCHEDULED CASTES

Table 1	Estimated number of operational holdings and area by size classes	..	25
Table 2A	Estimated number and area of operational holdings of size classes and tenancy status	..	26
Table 2B	Estimated Leased in area by size classes and terms of leasing	..	27
Table 3	Estimated area by size classes and land use	..	28
Table 4	Estimated number and area of operational holdings by size classes and irrigation status	..	29
Table 5A	Estimated number and area of operational holdings by size classes and irrigation by different sources	..	30
Table 5B	Estimated number of wells and tube wells by size classes	..	31
Table 6	Estimated irrigated and unirrigated area by size classes under different crops	..	32
Table 7	Estimated number and area of operational holdings by size classes and dispersal of operated area	..	40

#### PART III—TABLES FOR SCHEDULED TRIBES

Table 1	Estimated number of operational holdings and area by size classes	..	43
Table 2A	Estimated number and area of operational holdings of size classes and tenancy status	..	44
Table 2B	Estimated Leased in area by size classes and terms of leasing	..	45
Table 3	Estimated area by size classes and land use	..	46
Table 4	Estimated number and area of operational holdings by size classes and irrigation status	..	47
Table 5A	Estimated number and area of operational holdings by size classes and irrigation by different sources	..	48
Table 5B	Estimated number of wells and tube wells by size classes	..	49
Table 6	Estimated irrigated and unirrigated area by size classes under different crops	..	50
Table 7	Estimated number and area of operational holdings by size classes and dispersal of operated area	..	58

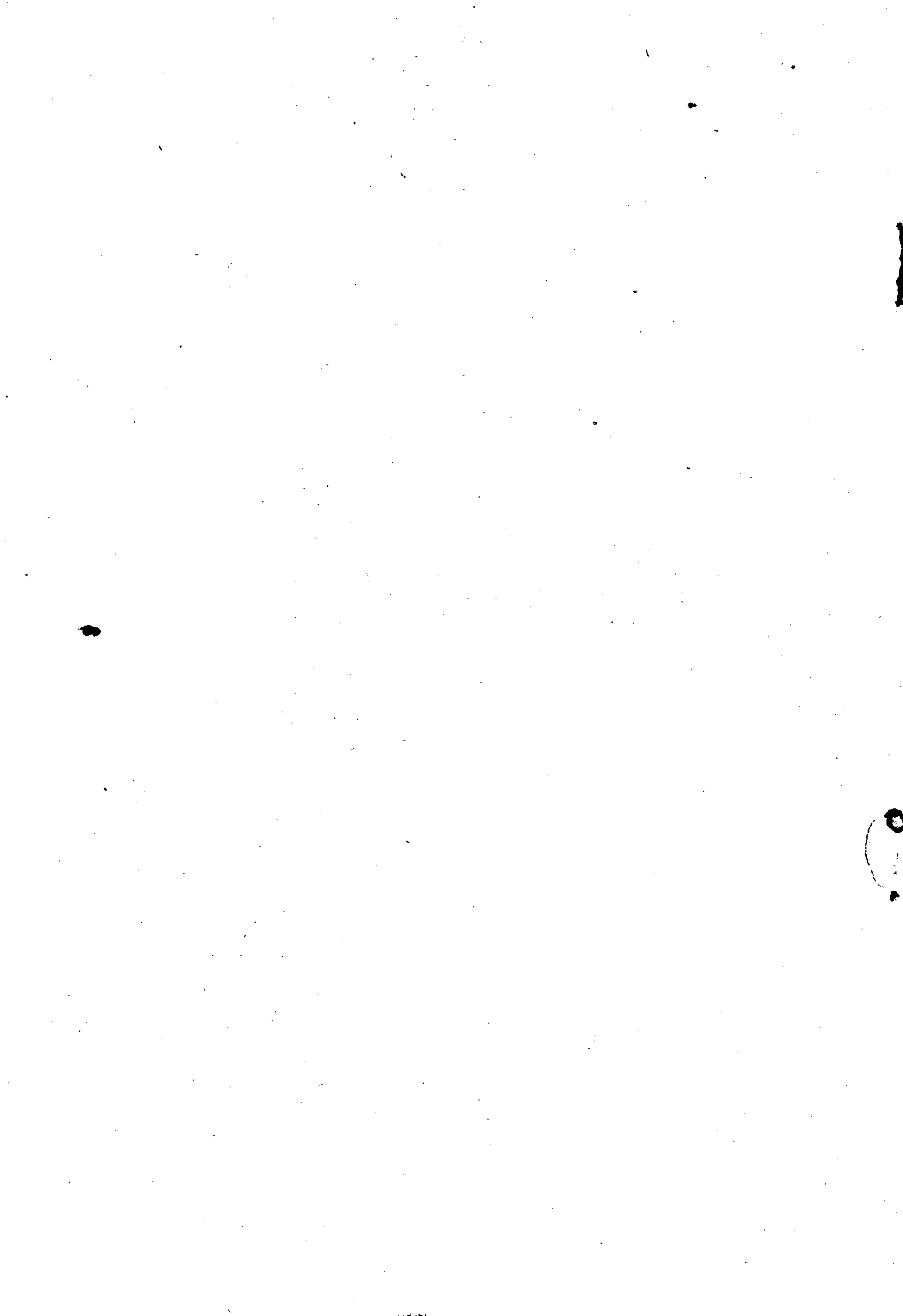

---

STATE TABLES  
**PART I—TABLES FOR ALL SOCIAL GROUPS**

---





TABLE 1

## Estimated number of operational holdings and area by size classes all social groups (Type-wise)

KERALA STATE  
(Including size Class 1—Final table)  
(Area in hectares)

Sl. No.	Size class (ha.)	Individual Holdings		Joint Holding		Individual+Joint Holdings		Institutional Holdings		Total Holdings	
		No.	Area	No.	Area	No.	Area	No.	Area	No.	Area
(1)	(2)	(3)	(4)	(5)	(6)	(7)	(8)	(9)	(10)	(11)	(12)
1.	Below 0.02	630145	8233	..	..	630145	8233	4979	67	635124	8300
2.	0.02—0.50	3878852	520906	982	195	3879834	521101	34913	4915	3914747	526016
3.	0.50—1.00	460159	326197	292	226	460451	326423	5947	4004	466398	330427
	Marginal	4969156	855336	1274	421	4970430	855757	45839	8986	5016269	864743
4.	1.00—2.00	275779	377962	185	253	275964	378215	3774	5230	279738	383445
	Small	275779	377962	185	253	275964	378215	3774	5230	279738	383445
5.	2.00—3.00	74233	176732	84	200	74317	176932	1325	3095	75642	180027
6.	3.00—4.00	21598	73238	14	47	21612	73285	496	1688	22108	74973
	Semi-medium	95831	249970	98	247	95929	250217	1821	4783	97750	255000
7.	4.00—5.00	11759	51324	30	126	11789	51450	384	1669	12173	53119
8.	5.00—7.50	6784	40457	10	73	6794	40530	392	2356	7186	42886
9.	7.50—10.0	1977	170220	6	58	1983	17078	144	1238	2127	18316
	Medium	20520	108801	46	257	20566	109058	920	5263	21486	114321
10.	10.0—20.0	1632	20912	5	61	1637	20973	232	3219	1869	24192
11.	20.0 & above	779	34958	..	..	779	34958	537	118931	1316	153889
	Large	2411	55870	5	61	2416	55931	769	122150	3185	178081
	All sizes (total)	5363697	1647939	1608	1239	5365305	1649178	53123	146412	5418428	1795590
	(Total size 2-11)	4903538	1321742	1316	1013	4735160	1640945	48144	146345	4783304	1787290

TABLE 2A

## Estimated number and area of operational holdings by size classes and tenancy status for all social groups

(Final Table)

KERALA STATE

(Area in hectares)

Sl. No.	Size class (ha.)	Total Holding		Wholly owned		Wholly leased in		Wholly otherwise		Partly owned/leased in/otherwise		Total		
		No.	Area	No.	Area	No.	Area	No.	Area	No.	Area			
(1)	(2)	(3)	(4)	(5)	(6)	(7)	(8)	(9)	(10)	(11)	(12)	(13)	(14)	(15)
1.	Below 0.02	..	..	..	..	..	..	..	..	..	..	..	..	..
2.	0.02-0.50	3914747	526016	3870474	518380	2106	195	22612	3192	19555	2863	731	655	4249
3.	0.50-1.00	466398	330427	458797	325458	195	207	1994	1477	5412	2084	749	452	3285
	Marginal	4381145	856443	4329271	843338	2301	402	24606	4669	24967	4947	1480	1107	7534
4.	1.00-2.00	279738	383445	276511	379305	89	147	279	352	2859	2337	752	552	3641
	Small	279738	383445	276511	379305	89	147	279	352	2859	2337	752	552	3641
5.	2.00-3.00	75642	180027	74895	178293	42	96	113	252	592	909	275	202	1386
6.	3.00-4.00	22108	74973	21850	74056	17	67	27	89	214	481	39	241	761
	Semi-medium	97750	255000	96745	252349	59	163	140	341	806	1390	314	443	2147
7.	4.00-5.00	12173	53119	12057	52661	5	20	..	..	111	230	102	106	438
8.	5.00-7.50	7186	42886	7066	42195	..	..	9	52	111	173	113	353	639
9.	7.50-10.0	2127	18316	2089	17987	6	51	..	..	32	127	107	44	278
	Medium	21486	114321	21212	112843	11	71	9	52	254	530	322	503	1355
10.	10.0-20.0	1869	24192	1864	24111	..	..	..	..	5	54	..	27	81
11.	20.0 & above	1316	153889	1294	152293	12	1265	..	..	10	219	112	..	331
	Large	3185	178081	3158	176404	12	1265	..	..	15	273	112	27	412
	All sizes (Total)	4783304	1787290	4726897	1764739	2472	2048	25034	5414	28901	9477	2980	2632	15089

(Size class 1 not taken for detailed survey)

TABLE 2B

## Estimated Leased in area by size classes and terms of leasing for all social groups

(Final Table)

KERALA STATE

(Area in hectares)

Sl. No.	Size class (ha.)	Partly owned/leased in and partly otherwise operated holdings— area leased in for				Wholly leased in holdings area leased in for				Total Area	Total Area		
		Fixed money	Fixed produce	Share of produce	Use fruits mortgage	Other terms	Fixed money	Fixed produce	Share of produce			Use fruits mortgage	Other terms
(1)	(2)	(3)	(4)	(5)	(6)	(7)	(8)	(9)	(10)	(11)	(12)	(13)	(14)
1.	Below 0.02												
2.	0.02—0.50	409	43	154	12	113	731	77	5	7	..	106	195
3.	0.50—1.00	479	98	86	8	78	749	168	18	13	..	8	207
	Marginal	888	141	240	20	191	1480	245	23	20	..	114	402
4.	1.00—2.00	385	95	92	10	170	752	44	1	1	..	101	147
	Small	385	95	92	10	170	752	44	1	1	..	101	147
5.	2.00—3.00	147	37	58	1	32	275	41	..	..	..	55	96
6.	3.00—4.00	36	3	..	..	..	39	67	..	..	..	..	67
	Semi medium	183	40	58	1	32	314	108	..	..	..	55	163
7.	4.00—5.00	..	85	..	..	17	102	20	..	..	..	..	20
8.	5.00—7.50	103	..	..	..	10	113	..	..	..	..	..	..
9.	7.50—10.00	107	..	..	..	..	107	51	..	..	..	..	51
	Medium	210	85	..	..	27	322	71	..	..	..	..	71
10.	10.0—20.0	..	..	..	..	..	..	..	..	..	..	..	..
11.	20.0 & above	..	..	101	..	11	112	..	..	..	..	1265	1265
	Large	..	..	101	..	11	112	..	..	..	..	1265	1265
	All sizes (Total)	1666	361	491	31	431	2980	468	24	21	..	1535	2048

(Size class 1 not taken for detailed survey)

## KERALA STATE

(Area in hectares)

TABLE 3

## Estimated area by size classes and land use for all social groups

(Final Table)

Sl. No.	Size class (ha.)	Total Holdings		Net area sown	Area under current fallows	Net cultivated area	Other uncultivated land (excluding)	Fallow land other than current fallow	Cultivable waste land	Total uncultivated land	Land not available for cultivation
		No.	Area								
(1)	(2)	(3)	(4)	(5)	(6)	(7)	(8)	(9)	(10)	(11)	(12)
1.	Below 0.02	3914747	526016	433877	5466	439343	3942	3704	5481	13127	73546
2.	0.02—0.50	466398	330427	295033	3729	298762	3134	2692	5192	11018	20647
3.	0.50—1.00	4381145	856443	728910	9195	738105	7076	6396	10673	24145	94193
4.	1.00—2.00	279738	383445	346066	5061	351127	3917	3024	6014	12955	19363
	Small	279738	383445	346066	5061	351127	3917	3024	6014	12955	19363
5.	2.00—3.00	75642	180027	162338	2189	164527	2088	1422	3559	7069	8431
6.	3.00—4.00	22108	74973	67620	859	68479	811	524	1678	3013	3481
	Semi medium	97750	255000	229958	3048	233006	2899	1946	5237	10082	11912
7.	4.00—5.00	12173	53119	47018	806	47824	742	575	1263	2580	2715
8.	5.00—7.50	7186	42886	37517	454	37971	564	684	1086	2334	2581
9.	7.50—10.0	2127	18316	16113	139	16252	312	214	315	841	1223
	Medium	21486	114321	100648	1399	102047	1618	1473	2664	5755	6519
10.	10.0—20.0	1869	24192	21593	126	21719	252	110	627	989	1484
11.	20.0 & above	1316	153889	129109	1099	130208	3403	7676	2285	13364	10317
	Large	3185	178081	150702	1225	151927	3655	7786	2912	14353	11801
	All sizes (Total)	4783304	1787290	1556284	19928	1576212	19165	20625	27500	67290	143788

(Size class 1 not taken for detailed survey.)

TABLE 4

## Estimated number and area of operational holdings by size classes and Irrigation status for all social groups

KERALA STATE

(Final Table)

(Area in hectares)

Sl. No.	Size Class (ha.)	Total Holding		Wholly irrigated Holdings		Wholly un-irrigated holdings		Partly irrigated holdings		Holdings receiving Irrigation		
		No.	Area	No.	Area	No.	Area	Total Area	Irrigated Area	No.	Area	
(1)	(2)	(3)	(4)	(5)	(6)	(7)	(8)	(9)	(10)	(11)	(12)	(13)
1.	Below 0.02											
2.	0.02—0.50	3914747	526016	135711	14535	3136111	307579	642925	111763	64150	778636	78685
3.	0.50—1.00	466398	330427	12345	7557	278809	176725	175244	110751	54618	187589	62175
	Marginal	4381145	856443	148056	22092	3414920	484304	818169	222514	118768	966225	140860
4.	1.00—2.00	279738	383445	5551	6861	157668	197900	116519	141305	62452	122070	69313
	Small	279738	383445	5551	6861	157668	197900	116519	141305	62452	122070	69313
5.	2.00—3.00	75642	180027	1049	2353	38371	83847	36222	76138	32153	37271	34506
6.	3.00—4.00	22108	74973	171	462	10242	31986	11695	35172	14820	11866	15282
	Semi—medium	97750	255000	1220	2815	48613	115833	47917	111310	46973	49137	49788
7.	4.00—5.00	12173	53119	136	522	6054	23182	5983	23314	9410	6119	9932
8.	5.00—7.50	7186	42886	66	284	3113	16267	4007	20966	8319	4073	8603
9.	7.50—10.0	2127	18316	19	144	810	6189	1298	9780	3786	1317	3930
	Medium	21486	114321	221	950	9977	45638	11288	54060	21515	11509	22465
10.	10.0—20.0	1869	24192	17	155	908	10916	944	10522	3587	961	3742
11.	20.0—& above	1316	153889	15	734	790	99838	511	28537	8098	526	8832
	Large	3185	178081	32	889	1698	110754	1455	39059	11685	1487	12574
	All Sizes (Total)	4783304	1787290	155080	33607	3632876	954429	995348	568248	261393	1150428	295000

(Size class I not taken for detailed survey)

TABLE 5A

Estimated number and area of operational holdings by size classes and irrigation by different sources for all social groups  
(Final Table)

Sl. No.	Size Class (ha.)	(Area in hectares)															
		Total Holdings		Canal irrigated Holdings		Tanks irrigated Holdings		Wells irrigated holdings		Tube wells irrig. holdings		Other sources irrig. holdings		Exclusive No. of hol. net receiving area irrigation irrigated		Total	
(1)	(2)	(3)	(4)	(5)	(6)	(7)	(8)	(9)	(10)	(11)	(12)	(13)	(14)	(15)	(16)		
1.	Below 0.02																
2.	0.02—0.50	3914747	526016	104621	15399	225194	18615	433286	28820	22332	1828	189125	14023	778636	78685		
3.	0.50—1.00	466398	330427	51604	18978	27688	8619	90826	19145	3017	667	53966	14766	187589	62175		
	Marginal	4381145	856443	156225	34377	252882	27234	524112	47965	25349	2495	243091	28789	966225	140860		
4.	1.00—2.00	279738	383445	33125	21632	20234	9879	57239	20452	1870	723	40457	16627	122070	69313		
	Small	279738	383445	33125	21632	20234	9879	57239	20452	1870	723	40457	16627	122070	69313		
5.	2.00—3.00	75642	180027	10432	12157	6060	4711	16771	8785	646	465	21376	8388	37271	34506		
6.	3.00—4.00	22108	74973	3461	5641	2607	2316	5513	3905	234	204	4092	3216	11866	15282		
	Semi-medium	97750	255000	13893	17798	8667	7027	22284	12690	880	669	25468	11604	49137	49788		
7.	4.00—5.00	12173	53119	2024	3989	1061	1390	2932	2638	73	94	2028	1821	6119	9932		
8.	5.00—7.50	7186	42886	1051	3236	906	1645	1701	1620	100	170	1350	1932	4073	8603		
9.	7.50—10.0	2127	18316	339	1406	334	925	552	641	18	41	443	917	1317	3930		
	Medium	21486	114321	3414	8631	2301	3960	5185	4899	191	305	3821	4670	11509	22465		
10.	10.0—20.0	1869	24192	116	412	350	1688	362	652	7	26	270	964	961	3742		
11.	20.0 and above	1316	153889	44	265	215	1278	189	3944	56	932	173	2413	526	8832		
	Large	3185	178081	160	677	565	2966	551	4596	63	958	443	3377	1487	12574		
	All Sizes (Total)	4783304	1787290	206817	83115	284649	51066	609371	90602	28353	5150	313280	65067	1150428	295000		

(Sizes class 1 not taken for detailed survey)

TABLE 5B

Estimated number of wells and tube wells by size classes for all social groups  
(Final Table)

KERALA STATE

(Area in hectares)

Sl. No.	Size Class (ha.)	Total Holdings		Number of wells in use with pumpsets			Without pumpset	Not in use	Number of tube wells		
		No.	Area	Electric	Diesel	Total			Electric	Diesel	Total
(1)	(2)	(3)	(4)	(5)	(6)	(7)	(8)	(9)	(10)	(12)	(13)
1.	Below 0.02										
2.	0.02—0.50	3914747	526016	141563	18446	160009	292893	1971615	12454	3090	15544
3.	0.50—1.00	466398	330427	52118	8869	60987	41294	298054	2245	445	2690
	Marginal	4381145	856443	193681	27315	220996	334187	2269669	14699	3535	18234
4.	1.00—2.00	279738	383445	37105	8402	45507	22564	186052	1329	284	1613
	Small	279738	383445	37105	8402	45507	22564	186052	1329	284	1613
5.	2.00—3.00	75642	180027	12258	2669	14927	4620	48854	481	134	615
6.	3.00—4.00	22108	74973	4436	1043	5479	1158	15122	103	..	103
	Semi-medium	97750	255000	16694	3712	20406	5778	63976	584	134	718
7.	4.00—5.00	12173	53119	2800	547	3347	350	6089	32	..	32
8.	5.00—7.50	7186	42886	1620	260	1880	263	4440	36	10	46
9.	7.50—10.0	2127	18316	583	121	704	66	1174	10	20	30
	Medium	21486	114321	5003	928	5931	679	11703	78	30	108
10.	10.0—20.0	1869	24192	369	104	473	33	952	15	..	0
11.	20.0 and above	1316	153889	203	30	233	16	615	..	5	20
	Large	3185	178081	572	134	706	49	1567	15	5	20
	All Sizes (Total)	4783304	1787290	253055	40491	293546	363257	2532967	16705	3988	20693

Size class one not taken for detailed survey.

TABLE 6

**Estimated Irrigated and unirrigated area by size classes under different crops for all social groups**  
(Final Table)

KERALA STATE

(Area in hectares)

Sl. No.	Size class (ha.)	Total holdings			Gross cropped area			1. Paddy-0101			2. Other Food grains-0188			
		No.	Area	(3)	Irrigated	Unirrigated	Total (5+6)	No. of holdings	Irrigated	Unirrigated	Total (9+10)	No. of holdings	Irrigated	Unirrigated
(1)	(2)	(3)	(4)	(5)	(6)	(7)	(8)	(9)	(10)	(11)	(12)	(13)	(14)	(15)
1	Below 0.02													
2	0.02—0.50	3914747	526016	122072	607275	729347	266271	36806	27697	64503	2871	9	13	22
3	0.50—1.00	466398	330427	81822	387764	469586	190100	42700	40608	83308	1466	115	231	346
	Marginal	4381145	856443	203894	995039	1198933	456371	79506	68305	147811	4337	124	244	368
4	1.00—2.00	279738	383445	88741	403019	491760	132600	55300	54917	110217	823	..	486	486
	Small	279738	383445	88741	403019	491760	132600	55300	54917	110217	823	..	486	486
5	2.00—3.00	75642	180027	41661	182057	223718	42000	20798	29468	50266	562	1	103	104
6	3.00—4.00	22108	74973	18523	76145	94668	12900	8650	14875	23525	..	..	..	..
	Semi-medium	97750	255000	60184	258202	318386	54900	29448	44343	73791	562	1	103	104
7	4.00—5.00	12173	53119	13449	56224	69673	7200	9684	10898	20582	..	..	..	..
8	5.00—7.50	7186	42886	10903	39159	50062	3950	4000	5913	9913	127	6	8	14
9	7.50—10.0	2127	18316	5734	16472	22206	1550	2352	2546	4898	..	..	..	..
	Medium	21486	114321	30086	111855	141941	12700	16036	19357	35393	127	6	8	14
10	10.0—20.0	1869	24192	4666	27190	31856	650	1642	2273	3915	..	..	..	..
11	20.0 and above	1316	153889	11780	136954	148734	230	1573	2345	3918	..	..	..	..
	Large	3185	178081	16446	164144	180590	880	3215	4618	7833	..	..	..	..
	All sizes (Total)	4783304	1787290	399351	1932259	2331610	657451	183505	191540	375045	5849	131	841	972



TABLE 6—(Contd.)

**Estimated irrigated and unirrigated area by size classes under different crops for all social groups**  
(Final Table)

(Area in hectares)

KERALA STATE

Sl. No.	Size Class (ha.)	3. Tur dhall-0202			4. Urade Dhall-0203			5. Moong-0204			Total (25+26)		
		No. of holdings (16)	Irrigated (17)	UnIrrigated (18)	Total (17+18)	No. of holdings (20)	Irrigated (21)	Unirri-gated (22)	Total (21+22)	No. of holdings (24)		Irrigated (25)	Unirri-gated (26)
(1)	(2)	(16)	(17)	(18)	(19)	(20)	(21)	(22)	(23)	(24)	(25)	(26)	(27)
1.	Below 0.02												
2.	0.02—0.50	6383	31	409	440	9328	12	394	406	147871	184	2770	2954
3.	0.50—1.00	3000	22	180	202	9616	49	842	891	39965	66	2916	2982
	Marginal	9383	53	589	642	18944	61	1236	1297	187836	250	5686	5936
4.	1.00—2.00	4012	5	421	426	4043	46	897	943	15372	303	2173	2476
	Small	4012	5	421	426	4043	46	897	943	15372	303	2173	2476
5.	2.00—3.00	1122	2	124	126	2016	5	57	62	6313	140	860	1000
6.	3.00—4.00	809	0	102	102	752	2	54	56	1928	81	555	636
	Semi—medium	1931	2	226	228	2768	7	111	118	8241	221	1415	1636
7.	4.00—5.00	626	0	88	88	494	0	46	46	974	32	195	227
8.	5.00—7.50	312	0	66	66	245	2	46	48	930	22	201	223
9.	7.50—10.0	0	0	0	0	112	0	19	19	837	0	74	74
	Medium	938	0	154	154	851	2	111	113	2741	54	470	524
10.	10.0—20.0	0	0	0	0	65	0	32	32	157	0	65	65
11.	20.0 and above	0	0	0	0	54	4	14	18	101	5	42	47
	Large	0	0	0	0	119	4	46	50	258	5	107	112
	All Sizes (Total)	16264	60	1390	1450	26725	120	2401	2521	214448	833	9851	10684

TABLE 6—(Contd.)

Estimated irrigated and unirrigated area by size classes under different crops for all social groups  
(Final Table)

KERALA STATE		(Area in hectares)											
Sl. No.	Size Class (ha.)	6. Other Pulses-0288			7. Sugar Cane-0401			8. Pepper-0501			Total (37+38)		
		No. of holdings (28)	Irrigated (29)	Unirrigated (30)	Total (29+30) (31)	No. of holdings (32)	Irrigated (33)	Unirrigated (34)	Total (33+34) (35)	No. of holdings (36)		Irrigated (37)	Unirrigated (38)
1.	Below 0.02												
2.	0.02—0.50	32160	66	510	576	4891	115	430	545	1888160	2900	47658	50588
3.	0.50—1.00	7094	16	412	428	947	154	292	446	345800	1000	46306	47306
	Marginal	39254	82	922	1004	5838	269	722	991	2233960	3900	93964	97864
4.	1.00—2.00	6147	63	446	509	1125	201	330	531	214100	1050	47678	48728
	Small	6147	63	446	509	1125	201	330	531	214100	1050	47678	48728
5.	2.00—3.00	3240	18	867	885	489	51	958	1009	57800	814	19238	20052
6.	3.00—4.00	575	6	173	179	244	173	163	336	16800	345	7417	7762
	Semi—medium	3815	24	1040	1064	733	224	1121	1345	74600	1159	26655	27814
7.	4.00—5.00	337	37	95	132	262	16	140	156	8550	391	5029	5420
8.	5.00—7.50	351	51	279	330	252	110	162	272	5050	855	3557	4412
9.	7.50—10.0	0	0	0	0	0	0	0	0	1183	217	1099	1316
	Medium	688	88	374	462	514	126	302	428	14783	1463	9685	11148
10.	10.0—20.0	26	51	83	134	65	25	115	140	1117	203	775	978
11.	20.0 and above	81	6	20	26	13	0	10	10	740	530	1720	2250
	Large	107	57	103	160	78	25	125	150	1857	733	2495	3228
	All sizes (Total)	50011	314	2885	3199	8288	845	2600	3445	2539300	8305	180477	188782

TABLE 6—(Contd.)

**Estimated irrigated and unirrigated area by size classes under different crops for all social groups**  
(Final Table)

KERALA STATE

(Area in hectares)

Sl. No.	Size class(ha.)	9. Chillies-0502			10. Ginger-0503			11. Turmeric-0504					
		No. of holdings (40)	Irrigated (41)	Unirrigated (42)	Total (43)	No. of holdings (44)	Irrigated (45)	Unirrigated (46)	Total (44+45) (47)	No. of holdings (48)	Irrigated (49)	Unirrigated (50)	Total (49+50) (51)
1.	Below 0.02												
2.	0.02—0.50	35110	81	30	111	230475	174	3317	3491	173060	62	1570	1632
3.	0.50—1.00	13899	154	49	203	71690	33	2074	2107	54547	25	1031	1056
	Marginal	49009	235	79	314	302165	207	5391	5598	227607	87	2601	2688
4.	1.00—2.00	9643	132	240	372	67854	51	3967	3518	49422	56	1933	1989
	Small	9643	132	240	372	67854	51	3967	3518	49422	56	1933	1989
5.	2.00—3.00	5069	116	1861	1977	23506	36	2247	2283	16397	26	1298	1324
6.	3.00—4.00	1610	64	26	90	6513	26	1014	1040	4292	26	117	143
	Semi-medium	6679	180	1887	2067	30019	62	3261	3323	20689	52	1415	1467
7.	4.00—5.00	481	7	6	13	3048	0	398	398	2211	0	107	107
8.	5.00—7.50	412	7	0	7	1913	28	281	309	1654	68	171	239
9.	7.50—10.0	0	0	0	0	374	10	172	182	274	4	21	25
	Medium	893	14	6	20	5335	38	851	889	4139	72	299	371
10.	10.0—20.0	196	6	2	8	359	23	176	199	327	15	76	91
11.	20.0 and above	0	0	0	0	161	11	45	56	135	7	17	24
	Large	196	6	2	8	520	34	221	255	462	22	93	115
	All sizes (Total)	66420	567	2214	2781	405893	392	13691	13583	302319	289	6341	6630

TABLE 6—(Contd.)

## Estimated irrigated and unirrigated area by size classes under different crops for all social groups

(Final Table)

KETALA STATE		(Area in hectares)											
Sl. No.	Size Class (ha.)	12. Cardamom-0505			13. Arecanut-0506			14. Other Seeds-0588			Total (61+62)		
		No. of holdings	Irrigated	Unirrigated	Total (53+54)	No. of holdings	Irrigated	Unirrigated	Total (57+58)	No. of holdings		Irrigated	Unirrigated
(1)	(2)	(52)	(53)	(54)	(55)	(56)	(57)	(58)	(59)	(60)	(61)	(62)	(63)
1.	Below 0.02												
2.	0.02—0.50	24200	68	722	790	1891000	5018	8682	13700	953942	1933	3073	5006
3.	0.50—1.00	13000	28	6272	6300	307900	1184	6965	8149	178616	327	1029	1355
	Marginal	37200	96	6994	7090	2198900	6202	15647	21849	1132558	2260	4101	6361
4.	1.00—2.00	16800	62	5934	5996	202600	2397	7945	10342	46924	0	1558	1558
	Small	16800	62	5934	5996	202600	2397	7945	10342	46924	0	1558	1558
5.	2.00—3.00	3850	28	3118	3146	54800	642	2406	3048	35377	89	575	664
6.	3.00—4.00	1320	145	2167	2312	16097	598	3907	4505	10153	40	285	325
	Semi medium	5170	173	5285	5458	70897	1240	6313	7553	45530	129	860	989
7.	4.00—5.00	750	0	2202	2202	8350	624	1816	2440	5427	19	63	82
8.	5.00—7.50	700	26	1986	2012	4734	624	1044	1668	3293	30	137	167
9.	7.50—10.0	250	26	490	516	1233	235	528	763	934	12	8	20
	Medium	1700	52	4678	4730	14317	1483	3388	4871	9654	61	208	269
10.	10.0—20.0	850	418	1564	1982	954	286	327	613	758	48	113	161
11.	20.0 and above	855	2260	21000	23260	666	231	763	994	390	0	12	12
	Large	1705	2678	22564	25242	1620	517	1090	1607	1148	48	125	173
	All sizes (Total)	62575	3061	45455	48516	2488334	11839	34383	46222	1235814	2498	6852	9350

TABLE 6—(Contd.)

## Estimated Irrigated and unirrigated area by size classes under different crops for all social groups

(Final Table)

KERALA STATE		(Area in hectares)											
		15. Mango-0601					16. Citrus Fruits-0602					17. Plantain/Banana-0603	
Sl. No.	Size Class (ha.)	No. of holdings (64)	Irrigated (65)	Unirrigated (66)	Total (67)	No. of holdings (68)	Irrigated (69)	Unirrigated (70)	Total (71)	No. of holdings (72)	Irrigated (73)	Unirrigated (74)	Total (75)
1.	Below 0.02												
2.	0.02—0.50	3024300	956	24844	25800	126105	33	207	240	2699686	15700	66603	82303
3.	0.50—1.00	421000	413	8487	8900	36165	17	60	77	380716	2800	10462	13262
	Marginal	3445300	1369	33331	34700	162270	50	267	317	3080402	18500	77065	95565
4.	1.00—2.00	224288	226	5774	6000	36785	17	97	114	248214	1838	17869	19707
	Small	224288	226	5774	6000	36785	17	97	114	248214	1838	17869	19707
5.	2.00—3.00	67300	45	1555	1600	11286	10	255	265	67800	3100	4800	7900
6.	3.00—4.00	19800	17	1083	1100	3843	6	106	112	18700	2300	1000	3300
	Semi-medium	87100	62	2638	2700	15129	16	361	377	86500	5400	5800	11200
7.	4.00—5.00	11000	13	334	347	2267	7	6	13	10100	450	600	1050
8.	5.00—7.50	6000	15	435	450	1410	..	74	74	5850	680	858	1538
9.	7.50—10.0	1575	6	104	110	392	..	..	..	1700	561	1093	1654
	Medium	18575	34	873	907	4069	7	80	87	17650	1691	2551	4242
10.	10.0—20.0	1287	..	67	67	555	..	27	27	1255	104	372	476
11.	20.0 and above	935	3	424	427	276	..	35	35	865	144	352	496
	Large	2222	3	491	494	831	..	62	62	2120	248	724	972
	All sizes (Total)	3777485	1694	43107	44801	219084	90	867	957	3434886	27677	104009	131686

TABLE 6—(Contd.)

Estimated irrigated and unirrigated area by size classes under different crops for all social groups.

(Final Table)

Sl. No.	Size Class (ha.)	(Area in hectares)											
		18. Pappaya—0606			19. Guvas—0607			20. Cashew—0609					
(1)	(2)	(76)	(77)	(78)	(79)	(80)	(81)	(82)	(83)	(84)	(85)	(86)	(87)
		No. of holdings	Irrigated	Unirrigated	Total (77+78)	No. of holdings	Irrigated	Unirrigated	Total (81+82)	No. of holdings	Irrigated	Unirrigated	Total (85+86)
1.	Below 0.02												
2.	0.02—0.50	955765	132	1518	1650	620492	61	806	867	1717900	426	16812	17238
3.	0.50—1.00	165043	49	368	417	108939	17	263	280	277700	644	21554	22198
	Marginal	1120808	181	1886	2067	729431	78	1069	1147	1995600	1070	38366	39436
4.	1.00—2.00	112587	69	560	629	79265	6	803	809	180900	368	12044	12412
	Small	112587	69	560	629	79265	6	803	809	180900	368	12044	12412
5.	2.00—3.00	34391	24	428	542	25352	20	384	404	48600	142	4237	4379
6.	3.00—4.00	10309	12	92	104	8261	..	106	106	14589	80	3569	3649
	Semi-medium	44700	36	520	556	33613	20	490	510	63189	222	7806	8028
7.	4.00—5.00	6008	..	44	44	5234	13	19	32	7600	19	2773	2792
8.	5.00—7.50	3720	..	45	45	3499	..	65	65	4338	15	2670	2685
9.	7.50—10.0	928	..	6	6	772	..	13	13	1407	..	565	565
	Medium	10656	..	95	95	9505	13	97	110	13345	34	6008	6042
10.	10.0—20.0	712	..	16	16	869	2	14	16	1183	7	1040	1047
11.	20.0 and above	511	..	12	12	478	2	28	30	700	20	13820	13840
	Large	1223	..	28	28	1347	4	42	46	1883	27	14860	14887
	All sizes (Total)	1289974	286	3089	3375	853161	121	2501	2622	2254917	1721	79084	80805

TABLE 6—(Contd.)

Estimated irrigated and unirrigated area by size classes under different crops for all social groups.

(Final Table)

KERALA STATE

(Area in hectares)

Sl. No.	Size Class (ha.)	21. Other Fruits—0688			22. Tapioca—0702			23. Sweet Potato—0701					
		No. of holdings (88)	Irrigated (89)	Unirrigated (90)	Total (89+90)	No. of holdings (92)	Irrigated (93)	Unirrigated (94)	Total (93+94)	No. of holdings (96)	Irrigated (97)	Unirrigated (98)	Total (97+98)
1.	Below 0.02	2373824	720	22627	23347	1213663	3582	56353	59935	25775	66	273	339
2.	0.02—0.50	359082	110	8003	8113	215000	780	30051	30831	9876	82	203	285
3.	10.50—1.00	2732906	830	30630	31460	1428663	4362	86404	90766	35651	148	476	624
4.	1.00—2.00	219901	186	6320	6506	135000	300	15642	15942	8036	46	291	337
	Small	219901	186	6320	6506	135000	300	15642	15942	8036	46	291	337
5.	2.00—3.00	59797	37	2276	2313	37000	274	7218	7492	3892	61	146	207
6.	3.00—4.00	17702	12	842	854	10200	39	1585	1624	1084	17	19	36
	Semi-medium	77499	49	3118	3167	47200	313	8803	9116	4976	78	165	243
7.	4.00—5.00	9031	6	341	347	5246	25	933	958	556	..	19	19
8.	5.00—7.50	5801	58	286	344	3339	265	562	827	221	7	..	7
9.	7.50—10.0	1575	26	92	118	847	37	291	328	62	..	19	19
	Medium	16407	90	719	809	9432	327	1786	2113	839	7	38	45
10.	10.0—20.0	1196	27	148	175	595	..	406	406	209	..	13	13
11.	20.0 and above	922	3	181	184	357	56	157	213	67	6	6	12
	Large	2118	30	329	359	952	56	563	619	276	6	19	25
	All sizes (Total)	3048831	1185	41116	42301	1621247	5358	113198	118556	49778	285	989	1274

TABLE 6—(Contd.)

## Estimated irrigated and unirrigated area by size classes under different crops for all social groups

KERALA STATE

(Final Table)

(Area in hectares)

Sl. No.	Size Class (ha.)	24. Brijinal—0708				25. Other Vegetables—0788				26. Other Food Crops—0801			
		No. of irrigated holdings (100)	No. of irrigated holdings (101)	Unirrigated (102)	Total (103)	No. of irrigated holdings (104)	No. of irrigated holdings (105)	Unirrigated (106)	Total (107)	No. of irrigated holdings (108)	No. of irrigated holdings (109)	Unirrigated (110)	Total (111)
1	Below 0.02	..	..	..	..	..	..	..	..	..	..	..	
2	0.02—0.50	26998	118	20	138	811393	1517	241	1758	524575	3452	229	3681
3	0.50—1.00	7436	16	22	38	141461	260	334	594	126781	378	1329	1707
	Marginal	34434	134	42	176	952854	1777	575	2352	651356	3830	1558	5388
4	1.00—2.00	8464	29	22	51	87120	23	837	360	95162	507	2283	2790
	Small	8464	29	22	51	87120	23	837	360	95162	507	2283	2790
5	2.00—3.00	4358	30	6	36	26231	95	145	240	28365	294	757	1051
6	3.00—4.00	1149	6	6	12	7591	26	16	42	9351	45	330	375
	Semi-medium	5507	36	12	48	33822	121	161	282	37716	339	1087	1426
7	4.00—5.00	793	0	..	..	4434	..	32	32	4285	44	57	101
8	5.00—7.50	450	..	..	..	2836	23	14	37	2897	174	23	197
9	7.50—10.0	125	..	..	..	728	27	..	27	486	137	47	184
	Medium	1368	..	..	..	7998	50	46	96	7668	355	127	482
10	10.0—20.0	144	..	..	..	549	18	24	42	542	28	6	34
11	20.0 and above	..	..	..	..	289	..	12	12	370	230	1020	1250
	Large	144	..	..	..	838	18	36	54	912	258	1026	1284
	All sizes (Total)	49917	199	76	275	1082632	1989	1655	3144	792814	5289	6081	11370



TABLE 6—(Contd.)

## Estimated irrigated and unirrigated area by size classes under different crops for all social groups

(Final Table)

KERALA STATE

(Area in hectares)

Sl. No.	Size Class (ha.)	27. Sesamum—1003			28. Coconut—1007			29. Other Oil Seeds—1088					
		No. of irrigated holdings (112)	No. of unirrigated holdings (113)	Total (114)	No. of irrigated holdings (115)	No. of unirrigated holdings (116)	Total (117)	No. of irrigated holdings (118)	Total (119)	No. of irrigated holdings (120)	Total (121)	No. of unirrigated holdings (122)	Total (123)
1	Below 0.02	..	..	..	..	..	..	..	..	..	..	..	..
2	0.02—0.50	9152	170	1432	1602	3692665	46478	262327	308805	40985	185	2431	2616
3	0.50—1.00	4296	110	1778	1888	441075	29481	101911	131392	13278	127	2202	2329
	Marginal	13448	280	3210	3490	4133740	75959	364238	440197	54263	312	4633	4945
4	1.00—2.00	4444	235	2376	2611	267700	22008	78302	100310	8092	435	2874	3309
	Small	4444	235	2376	2611	267700	22008	78302	100310	8092	435	2874	3309
5	2.00—3.00	1465	6	675	681	71200	14420	27796	42216	3515	8	446	454
6	3.00—4.00	659	..	173	173	23100	4474	11048	15522	988	28	538	566
	Semi-medium	2124	6	848	854	92500	18894	38844	57738	4503	36	984	1020
7	4.00—5.00	62	..	158	158	11400	1993	7480	9473	4210	25	392	417
8	5.00—7.50	99	82	37	119	6650	3132	4579	7711	389	82	135	217
9	7.50—10.0	..	..	..	..	1950	1598	1464	3062	187	178	110	288
	Medium	161	82	195	277	20000	6723	13523	20246	4786	285	637	922
10	10.0—20.0	26	..	6	6	1620	1209	1344	2553	98	116	146	262
11	20.0 and above	34	..	142	142	1110	4192	6542	10734	81	26	173	199
	Large	60	..	148	148	2730	5401	7886	13287	179	142	319	461
	All sizes (Total)	20237	603	6777	7380	4516670	128985	502793	631778	71823	1210	9447	10657

## Estimated irrigated and unirrigated area by size classes under different crops for all social groups

(Final table)

## KERALA STATE

(Area in hectares)

Sl. No.	Size class (ha.)	30. Tea—1303			31. Coffee—1304			32. Rubber—1305					
		No. of irrigated holdings (124)	Unirrigated (125)	Total (126)	No. of irrigated holdings (127)	Unirrigated (128)	Total (129)	No. of irrigated holdings (130)	Unirrigated (131)	Total (132)	No. of irrigated holdings (133)	Unirrigated (134)	Total (135)
1	Below 0.02	..	..	..	..	..	..	..	..	..	..	..	..
2	0.02—0.50	..	..	..	..	..	..	..	..	..	..	..	..
3	0.50—1.00	..	..	..	..	..	..	..	..	..	..	..	..
	Marginal	..	..	..	..	..	..	..	..	..	..	..	..
4	1.00—2.00	..	..	..	..	..	..	..	..	..	..	..	..
	Small	..	..	..	..	..	..	..	..	..	..	..	..
5	2.00—3.00	..	..	..	..	..	..	..	..	..	..	..	..
6	3.00—4.00	..	..	..	..	..	..	..	..	..	..	..	..
	Semi-medium	..	..	..	..	..	..	..	..	..	..	..	..
7	4.00—5.00	..	..	..	..	..	..	..	..	..	..	..	..
8	5.00—7.50	..	..	..	..	..	..	..	..	..	..	..	..
9	7.50—10.0	..	..	..	..	..	..	..	..	..	..	..	..
	Medium	..	..	..	..	..	..	..	..	..	..	..	..
10	10.0—20.0	..	..	..	..	..	..	..	..	..	..	..	..
11	20.0 and above	220	2015	34052	36067	420	..	7112	1516	405	10138	10543	
	Large	220	2015	34052	36067	740	..	16114	2431	621	44613	45234	
	All sizes (Total)	220	2015	34052	36067	435202	633	62172	62805	778394	4623	375660	380283

TABLE 6—(Contd.)

## Estimated irrigated and unirrigated area by size classes under different crops for all social groups

(Final Table)

KERALA STATE

(Area in hectares)

Sl. No.	Size class (ha.)	33. Other Plant Crops—1306			34. Fodder grass—1403			Total (141+142)	Total (141+142)
		No. of holdings (136)	Irrigated (137)	Unirrigated (138)	Total (137+138)	No. of holdings (140)	Irrigated (141)		
(1)	(2)				(139)	(140)	(141)	(142)	(143)
1	Below—0.02	270187	185	2219	2404	32724	19	306	325
2	0.02—0.50	76005	93	2723	2816	19067	5	398	403
3	0.50—1.00								
	Marginal	346192	278	4942	5220	51791	24	704	728
4	1.00—2.00	71330	189	3450	3639	13320	34	1349	1383
	Small	71330	189	3450	3639	13320	34	1349	1383
5	2.00—3.00	18627	110	1012	1122	5805	12	344	356
6	3.00—4.00	4759	6	1311	1317	1389	6	1102	1108
	Semi-medium	23386	116	2323	2439	7194	18	1446	1464
7	4.00—5.00	2861	19	473	492	1480	..	57	57
8	5.00—7.50	2005	..	412	412	1067	..	182	182
9	7.50—10.0	504	..	339	339	125	..	..	..
	Medium	5370	19	1224	1243	2672	..	239	239
10	10.0—20.0	549	20	283	303	150	..	71	71
11	20.0 and above	451	149	5088	5237	148	91	1259	1350
	Large	1000	169	5371	5540	298	91	1330	1421
	All sizes (Total)	447278	771	17310	18081	75275	167	5068	5235

TABLE 6---(Concl'd.)

## Estimated irrigated and unirrigated area by size classes under different crops for all social groups

(Final Table)

KERALA STATE		(Area in hectares)									
Sl. No.	Size class (ha.)	35. Green Manure—1404					36. Other Non-food—1501				
		No. of holdings (144)	Irrigated (145)	Unirrigated (146)	Total (145+146)	No. of holdings (148)	Irrigated (149)	Unirrigated (150)	Total (149+150)		
(1)	(2)	(144)	(145)	(146)	(147)	(148)	(149)	(150)	(151)		
1	Below 0.02	..	..	..	..	..	..	..	..		
2	0.02—0.50	224337	5	1947	1952	727666	292	4957	5249		
3	0.50—1.00	71089	5	1641	1646	125438	187	1446	1633		
	Marginal	295426	10	3588	3598	853104	479	6403	6882		
4	1.00—2.00	54255	..	2379	2379	87532	772	2141	2913		
	Small	54255	..	2379	2379	85732	772	2141	2913		
5	2.00—3.00	16981	..	866	866	22770	201	691	892		
6	3.00—4.00	4538	..	305	305	6136	93	212	305		
	Semi-medium	21527	..	1171	1171	28906	294	903	1197		
7	4.00—5.00	3060	..	277	277	4372	13	376	389		
8	5.00—7.50	1997	..	194	194	2554	97	201	298		
9	7.50—10.0	311	..	43	43	685	13	69	82		
	Medium	5368	..	514	514	7611	123	646	769		
10	10.0—20.0	457	..	90	90	784	13	266	279		
11	20.0 and above	289	..	1291	1291	498	..	2895	2895		
	Large	746	..	381	1387	1282	13	3161	3174		
	All sizes (Total)	377322	10	8033	9043	978435	1681	13254	14935		

TABLE 7

Estimated number and area of operational holdings by size classes and dispersal of operated area for all social groups

## KERALA STATE

(Final table)

(Area in hectares)

Sl. No.	Size class (ha.)	Operational holdings whose operated area is located											
		Total holdings		Entirely in the village of residence		Partly in the village but with in the same tahsil		Entirely outside residence but with in same tahsil		Operational holdings			
		No.	Area	No.	Area	No.	Area	No.	Area	No.	Area		
(1)	(2)	(3)	(4)	(5)	(6)	(7)	(8)	(9)	(10)	(11)	(12)		
1	Below 0.02												
2	0.02—0.50	3914747	526016	3687620	472979	136289	34609	40427	5448	50411	12980		
3	0.50—1.00	466398	330427	366766	260481	74657	52917	4375	3054	20600	13975		
	Marginal	4381145	856443	4054386	733460	210946	87526	44802	8502	71011	26955		
4	1.00—2.00	279738	383445	211022	289874	50728	70196	2359	3012	15629	20363		
	Small	279738	383445	211022	289874	50728	70196	2359	3012	15629	20363		
5	2.00—3.00	75642	180027	54875	130819	16725	39848	948	2187	3094	7173		
6	3.00—4.00	22108	74973	41570	49091	6219	20472	191	669	1128	4741		
	Semi-medium	97750	255000	69445	179910	22944	60320	1139	2856	4222	11914		
7	4.00—5.00	12173	57119	7846	33748	3170	14328	284	1101	873	3942		
8	5.00—7.50	7186	42886	4226	25170	2437	14479	52	352	471	2885		
9	7.50—10.0	2127	18316	1113	9618	743	6389	42	351	229	1958		
	Medium	21486	114321	13185	68536	6350	35196	378	1804	1573	8785		
10	10.0—20.0	1869	24192	895	10975	565	7620	76	869	333	4728		
11	20.0 & above	1316	153889	819	107282	270	23249	46	2631	181	20727		
	Large	3185	178081	1714	118257	835	30869	122	3500	514	25455		
	All sizes (Total)	4783304	1787290	4349752	1390037	291803	284107	48800	19674	92949	93472		

(size class 1 not taken for detailed survey)

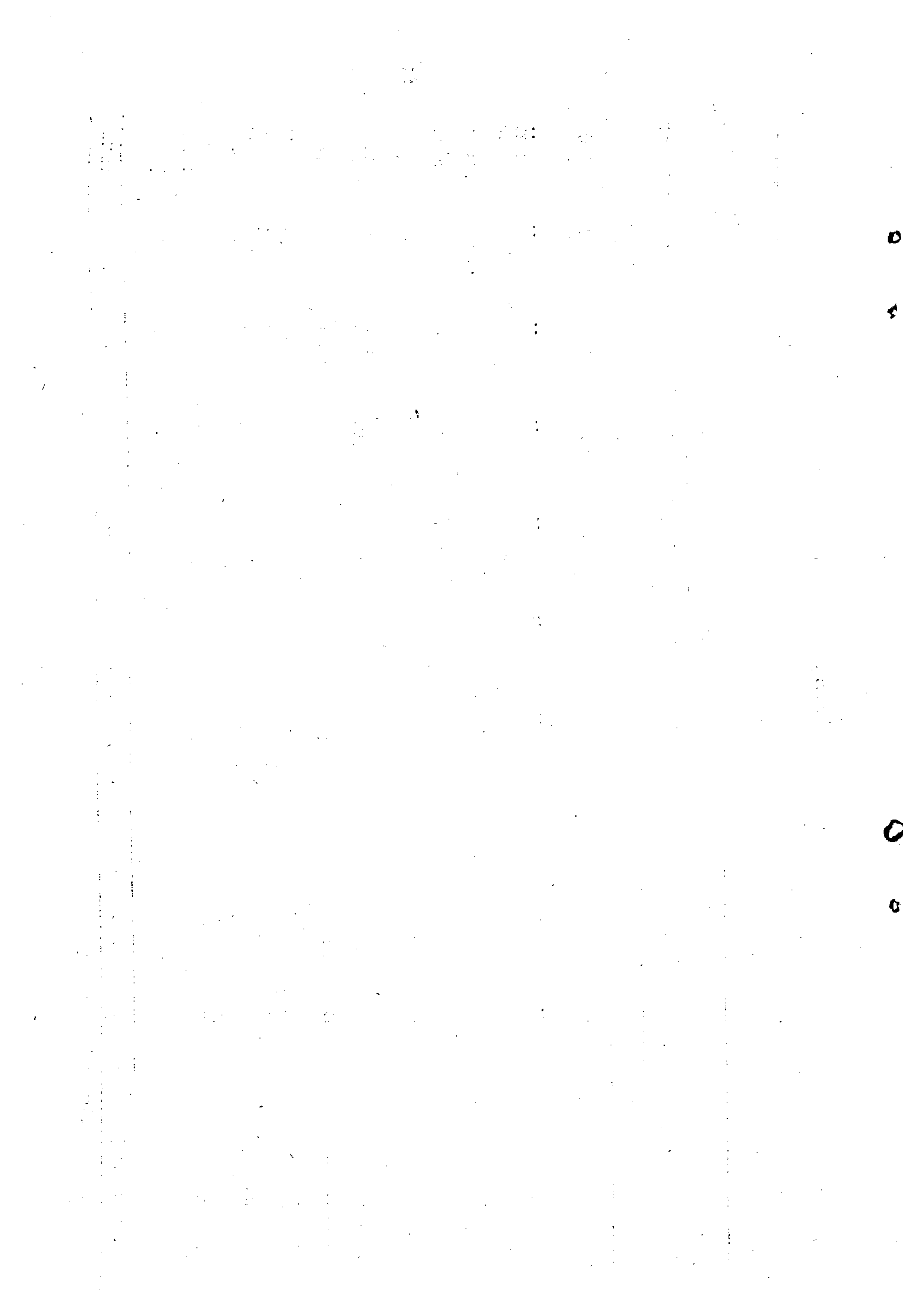

---

STATE TABLES

**PART II—TABLES FOR SCHEDULED CASTES**

---

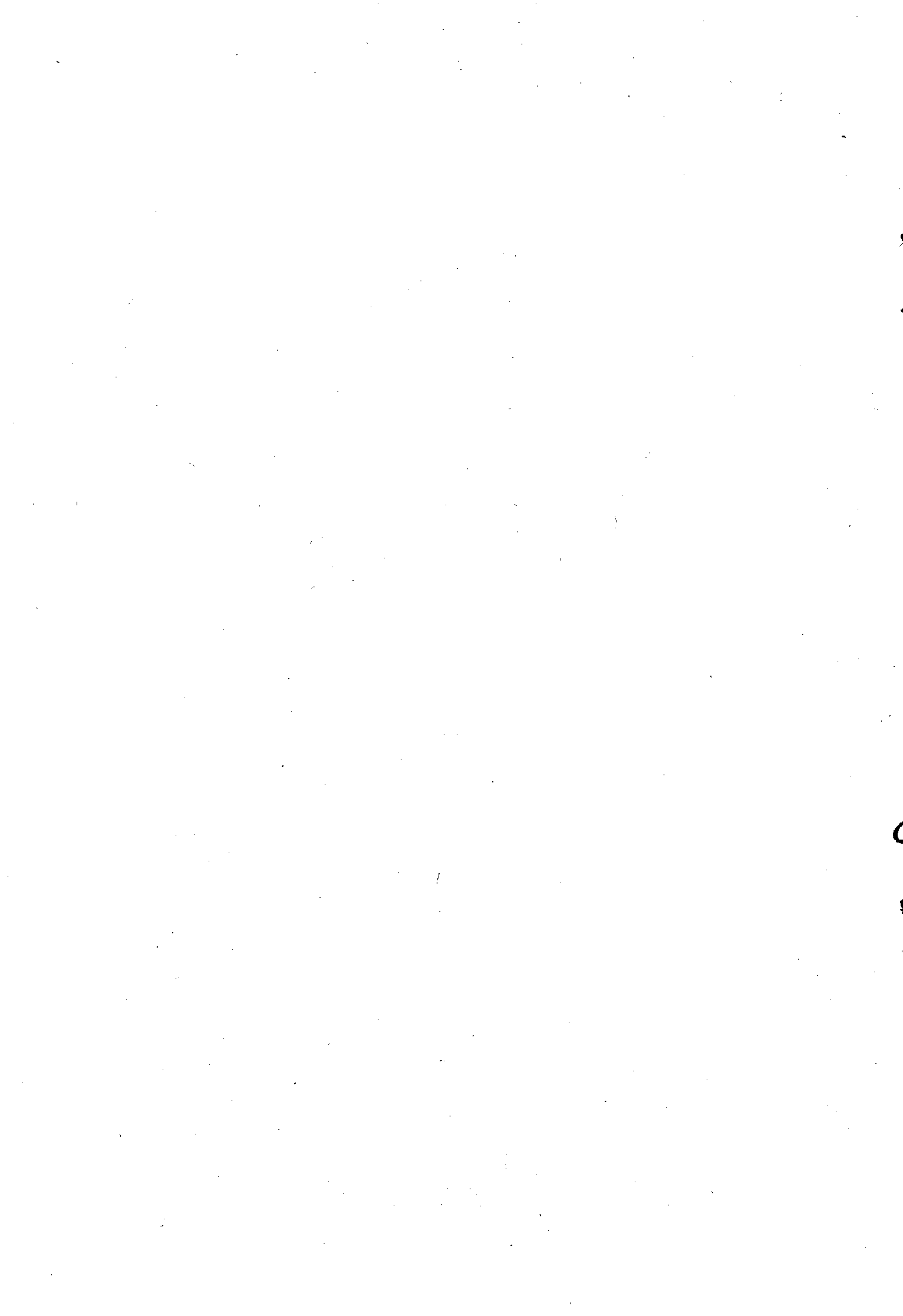



TABLE 1

**Estimated number of operational holdings and area by size classes for Scheduled Caste (Type-wise)**  
(Including Size Class Final Table)

KERALA STATE		(Area in hectares)											
Sl. No.	Size class (ha.)	Individual Holdings		Joint Holdings		Individual+Joint Holdings		Institutional Holdings		Total Holdings			
(1)	(2)	No.	Area	No.	Area	No.	Area	No.	Area	No.	Area		
		(3)	(4)	(5)	(6)	(7)	(8)	(9)	(10)	(11)	(12)		
1.	Below 0.02	126805	1674	..	..	126805	1674	..	..	126805	1674		
2.	0.02-0.50	382184	37202	108	16	382292	37218	..	..	382292	37218		
3.	0.50-1.00	9473	6540	20	11	9493	6551	..	..	9493	6551		
	Marginal	518462	45416	128	27	518590	45443	..	..	518590	45443		
4.	1.00-2.00	2956	3782	..	..	2956	3782	..	..	2956	3782		
	Small	2956	3782	..	..	2956	3782	..	..	2956	3782		
5.	2.00-3.00	355	805	5	12	360	817	..	..	360	817		
6.	3.00-4.00	195	677	..	..	195	677	..	..	195	677		
	Semi - medium	550	1482	5	12	555	1494	..	..	555	1494		
7.	4.00-5.00	25	118	..	..	25	118	..	..	25	118		
8.	5.00-7.50	10	52	..	..	10	52	..	..	10	52		
9.	7.50-10.0	5	38	..	..	5	38	..	..	5	38		
	Medium	40	208	..	..	40	208	..	..	40	208		
10.	10.0-20.0	5	61	..	..	5	61	..	..	5	61		
11.	20.0 & above	..	..	..	..	..	..	..	..	..	..		
	Large	5	61	..	..	5	61	..	..	5	61		
	All sizes 1-11	522013	50949	133	39	522146	50988	..	..	522146	50988		
	Total size 2-11	395208	49275	133	39	395341	49314	..	..	395341	49314		

(size class one not taken for detailed survey)

TABLE 2A

## Estimated number and area of operational holdings of size classes and tenancy status for scheduled castes

(Final Table)

## KERALA STATE

(Area in hectares)

Sl. No.	Size class (ha.)	Total Holdings		wholly owned		wholly leased in		Wholly Otherwise		Partly owned/leased in/otherwise			Total	
		No.	Area	No.	Area	No.	Area	No.	Area	No.	Owned	Leased in		Otherwise
(1)	(2)	(3)	(4)	(5)	(6)	(7)	(8)	(9)	(10)	(11)	(12)	(13)	(14)	(15)
1.	Below 0.02													
2.	0.02—0.50	382292	37218	377002	36318	270	18	2228	390	2792	332	107	53	492
3.	0.50—1.00	9493	6551	8977	6168	..	..	44	29	472	275	50	29	354
	Marginal	391785	43769	385979	42486	270	18	2272	419	3264	607	157	82	846
4.	1.00—2.00	2956	3782	2769	3538	..	..	19	23	168	192	23	6	221
	Small	2956	3782	2769	3538	..	..	19	23	168	192	23	6	221
5.	2.00—3.00	360	817	338	773	5	10	..	..	17	34	..	..	34
6.	3.00—4.00	195	677	190	659	..	..	..	..	5	14	4	..	18
	Semi-medium	555	1494	528	1432	5	10	..	..	22	48	4	..	52
7.	4.00—5.00	25	118	25	118	..	..	..	..	..	..	..	..	..
8.	5.00—7.50	10	52	10	52	..	..	..	..	..	..	..	..	..
9.	7.50—10.0	5	38	5	38	..	..	..	..	..	..	..	..	..
	Medium	40	208	40	208	..	..	..	..	..	..	..	..	..
10.	10.0—20.0	5	61	5	61	..	..	..	..	..	..	..	..	..
11.	20.0 & above	..	..	..	..	..	..	..	..	..	..	..	..	..
	Large	5	61	5	61	..	..	..	..	..	..	..	..	..
	All sizes (Total)	395341	49314	389321	47725	275	28	2291	442	3454	847	184	88	1119

(size class one not taken for detailed survey)

TABLE 2B

## Estimated Leased in area by size classes and terms of leasing for Schedule d Castes

(Final table)

KERALA STATE

(Area in hectares)

Sl. No.	Size Class (ha.)	Partly owned/leased in and partly otherwise operate area leased in for				wholly leased in holdings area leased in for				Total area			
		Fixed money	Fixed produce	Share of produce	Use fruit mortgage	Other terms	Total area	Fixed money	Fixed produce		Share of produce	Use fruits mortgage	Other terms
(1)	(2)	(3)	(4)	(5)	(6)	(7)	(8)	(9)	(10)	(11)	(12)	(13)	(14)
1.	Below 0.02												
2.	0.02—0.50	84	1	16	1	5	107	8	.	..	..	10	18
3.	0.50—1.00	11	21	10	8	..	50	..				..	..
	Marginal	95	22	26	9	5	157	8	..	..	..	10	18
4.	1.00—2.00	14	2	..	..	7	23	..	..	..	..	..	..
	Small	14	2	..	..	7	23	..	..	..	..	..	..
5.	2.00—3.00	..	..	..	..	..	..	..	..	..	..	10	10
6.	3.00—4.00	4	..	..	..	..	4	..	..	..	..	..	..
	Semi-medium	4	..	..	..	..	4	..	..	..	..	10	10
7.	4.00—5.00	..	..	..	..	..	..	..	..	..	..	..	..
8.	5.00—7.50	..	..	..	..	..	..	..	..	..	..	..	..
9.	7.50—10.0	..	..	..	..	..	..	..	..	..	..	..	..
	Medium	..	..	..	..	..	..	..	..	..	..	..	..
10.	10.0—20.0	..	..	..	..	..	..	..	..	..	..	..	..
11.	20.0 and above	..	..	..	..	..	..	..	..	..	..	..	..
	Large	..	..	..	..	..	..	..	..	..	..	..	..
	All sizes(Total)	113	24	26	9	12	184	8	..	..	..	20	28

(Size class 1 not covered in detailed survey)

TABLE 3

## Estimated area by size classes and land use for Scheduled Castes

(Final Table)

KERALA STATE		(Area in hectares)										
Sl. No.	Size Class (ha.)	Total Holdings	Net area sown	Area under current fallows	Net cultivated area	Other uncultivated land (excluding fallow)	Fallow land other than current fallow	Cultivable waste land	Total uncultivated land	Land not available for cultivation		
(1)	(2)	(3)	(4)	(5)	(6)	(7)	(8)	(9)	(10)	(11)	(12)	
1.	Below 0.02	382292	37218	29497	443	29940	370	481	663	1514	5764	
2.	0.02—0.05	9493	6551	5474	112	5586	109	175	270	554	411	
3.	0.50—1.00											
	Marginal	391785	43769	34971	555	35526	479	656	933	2068	6175	
4.	1.00—2.00	2956	3782	3109	80	3189	52	144	133	329	264	
	Small	2956	3782	3109	80	3189	52	144	133	329	264	
5.	2.00—3.00	360	817	610	42	652	43	32	35	110	55	
6.	3.00—4.00	195	677	591	8	599	22	4	10	36	42	
	Semi medium	555	1494	1201	50	1251	65	36	45	146	97	
7.	4.00—5.00	25	118	101	4	105	..	9	..	9	4	
8.	5.00—7.50	10	52	38	2	40	..	4	..	4	8	
9.	7.50—10.0	5	38	27	6	33	..	4	..	4	1	
	Medium	40	208	166	12	178	..	17	..	17	..	
10.	10.0—20.0	5	61	57	2	59	..	..	..	..	2	
11.	20.0 & above	..	..	..	..	..	..	..	..	..	..	
	Large	5	61	57	2	59	..	..	..	..	2	
	All sizes (Total)	395341	49314	39504	699	40203	596	353	1111	2560	6551	

(Size class 1 not taken for detailed survey)

TABLE 4

## Estimated number and area of operational holdings by size classes and Irrigation status for Scheduled Castes

(Final Table)

## KERALA STATE

(Area in hectares)

Sl. No.	Size Class (ha.)	Total Holding		Wholly irrigated holdings		Wholly unirrigated holdings		Partly irrigated holdings		Holdings receiving irrigation		
		No.	Area	No.	Area	No.	Area	No.	Total Area Irrigated Area	No.	Area	
(1)	(2)	(3)	(4)	(5)	(6)	(7)	(8)	(9)	(10)	(11)	(12)	(13)
1.	Below 0.02											
2.	0.02—0.50	382292	37218	7807	476	328591	23957	45894	5064	2653	53701	3129
3.	0.50—1.00	9493	6551	137	88	6544	3777	2812	1609	883	2949	971
	Marginal	391785	43769	7944	564	335135	27734	48706	6673	3536	56650	4100
4.	1.00—2.00	2956	3782	25	30	1849	1906	1082	1173	573	1107	603
	Small	2956	3782	25	30	1849	1906	1082	1173	573	1107	603
5.	2.00—3.00	360	817	5	10	322	364	33	236	103	38	113
6.	3.00—4.00	195	677	5	16	104	329	86	246	102	91	118
	Semi-medium	555	1494	10	26	426	693	119	482	205	129	231
7.	4.00—5.00	25	118	..	..	5	16	20	85	47	20	47
8.	5.00—7.50	10	52	..	..	5	28	5	10	6	5	6
9.	7.50—10.0	5	38	..	..	5	27	..	..	..	..	..
	Medium	40	208	..	..	15	71	25	95	53	25	53
10.	10.0—20.0	5	61	..	..	5	57	..	..	..	..	..
11.	20.0 & above	..	..	..	..	..	..	..	..	..	..	..
	Large	5	61	..	..	5	57	..	..	..	..	..
	All sizes (Total)	395341	49314	7979	620	337430	30461	49932	8423	4367	57911	4987

(Size class 1 not taken for detailed survey.)

TABLE 5 A

**Estimated Number and Area of operational holdings by size classes and Irrigation by different sources for Scheduled Castes**  
(Final Table)

KERALA STATE

(Area in hectares)

Sl. No.	Size Class (ha.)	Total Holdings		Canal irrigate holdings		Tanks irrigated holdings		Wells irrigated holdings		Tube wells irrigate holdings		Other sources irrigated holdings		Exclusive No. of holding receiving irrigation		Total net area irrigated
		No.	Area	No.	Area	No.	Area	No.	Area	No.	Area	No.	Area	No.	Area	
(1)	(2)	(3)	(4)	(5)	(6)	(7)	(8)	(9)	(10)	(11)	(12)	(13)	(14)	(15)	(16)	
1.	Below 0.02															
2.	0.02—0.50	382292	37218	7732	1013	10153	434	25136	1011	903	34	15065	637	53701	3129	
3.	0.50—1.00	9493	6551	837	350	308	81	1166	224	21	5	1404	311	2949	971	
	Marginal	391785	43769	8569	1363	10461	515	26302	1235	924	39	16469	948	56650	4100	
4.	1.00—2.00	2956	3782	310	227	105	73	499	141	10	4	398	158	1107	603	
	Small	2956	3782	310	227	105	73	499	141	10	4	398	158	1107	603	
5.	2.00—3.00	360	817	37	55	21	14	71	27	..	..	34	17	38	113	
6.	3.00—4.00	195	677	5	16	15	7	34	36	10	11	40	48	91	118	
	Semi-medium	555	1494	42	71	36	21	105	63	10	11	74	65	129	231	
7.	4.00—5.00	25	118	5	4	5	12	15	31	..	..	..	..	20	47	
8.	5.00—7.50	10	52	5	2	10	1	5	3	..	..	..	..	5	6	
9.	7.50—10.0	5	38	..	..	..	..	..	..	..	..	..	..	..	..	
	Medium	40	208	10	6	15	13	20	34	..	..	..	..	25	53	
10.	10.0—20.0	5	61	..	..	..	..	..	..	..	..	..	..	..	..	
11.	20.0 and above	..	..	..	..	..	..	..	..	..	..	..	..	..	..	
	Large	5	61	..	..	..	..	..	..	..	..	..	..	..	..	
All sizes (Total)		395341	49314	8931	1667	10617	622	26926	1473	944	54	16941	1171	57911	4987	

(Size class one not taken for detailed survey)

TABLE 5 B

**Estimated Number of Wells and Tube Wells by size classes for Scheduled Castes**  
(Final Table)

KERALA STATE		(Area in hectares)									
Sl. No.	Size Class (ha.)	Total Holding		Number of wells in use						Number of tubewells	
		No.	Area	with pumpsets Electric	Diesel	Total	Without pumpset	Not in use	Electric	Diesel	Total
(1)	(2)	(3)	(4)	(5)	(6)	(7)	(8)	(9)	(10)	(11)	(12)
1.	Below 0.02										
2.	0.02—0.50	382292	37218	3086	579	3665	16063	165780	486	305	791
3.	0.50—1.00	9493	6571	509	205	714	677	5580	10	..	10
	Marginal	391785	43769	3595	784	4379	16740	171360	496	305	801
4.	1.00—2.00	2956	3782	177	171	348	430	1652	15	5	20
	Small	2956	3782	177	171	348	430	1652	15	5	20
5.	2.00—3.00	360	817	11	37	48	35	209	..	..	..
6.	3.00—4.00	195	677	47	6	53	10	69	..	5	10
	Semi-medium	555	1494	58	43	101	45	278	5	5	10
7.	4.00—5.00	25	118	5	..	5	..	15	..	..	..
8.	5.00—7.50	10	52	5	..	5	..	5	..	..	..
9.	7.50—10.0	5	38	..	..	..	..	5	..	..	..
	Medium	40	208	10	..	10	..	25	..	..	..
10.	10.0—20.0	5	61	..	..	..	..	5	..	..	..
11.	20.0 and above	..	..	..	..	..	..	..	..	..	..
	Large	5	61	..	..	..	..	5	..	..	..
	All sizes (Total)	395341	49314	3840	998	4838	17215	173320	516	315	831

(Size class 1 not taken for detailed survey).





TABLE 6—(Contd.)

## Estimated Irrigated and unirrigated area by size classes under different crops for Scheduled castes

(Final Table)

KERALA STATE

(Area in hectares)

Sl. No.	Size class (ha.)	5. Moong-0204		6. Other Pulses-0288		7. Sugarcane-0401		8. Pepper-0501		9. Chillies-0502		Total 41+42										
		No. of holding	Irrigated	Unirrigated	Total 252+6	No. of holding	Irrigated	Unirrigated	Total 33+34	No. of holding	Irrigated		Unirrigated	Total 37+38	No. of holding	Irrigated	Unirrigated					
(1)	(2)	(24)	(25)	(26)	(27)	(28)	(29)	(30)	(31)	(32)	(33)	(34)	(35)	(36)	(37)	(38)	(39)	(40)	(41)	(42)	(43)	
1.	Below 0.02	..	..	..	..	..	..	..	..	..	..	..	..	..	..	..	..	..	..	..	..	..
2.	0.02-0.50	3043	..	67	67	4985	29	39	68	..	..	..	..	174174	208	4897	5105	3411	15	17	..	32
3.	0.50-1.00	679	..	17	17	80	..	31	31	41	..	2	2	4883	23	962	985	406	6	3	..	..
4.	Marginal	3722	..	84	84	5065	29	70	99	41	..	2	2	179057	231	5859	6090	3817	21	20	..	41
	1.00-2.00	123	5	21	26	96	6	10	16	16	1	0	1	1907	30	415	445	208	5	14	..	19
	Small	123	5	21	26	96	6	10	16	1	..	1	..	1907	30	415	445	208	5	14	..	19
	2.00-3.00	57	..	..	..	..	..	..	..	..	..	..	..	183	3	88	91	..	..	..	..	..
	3.00-4.00	30	1	..	1	38	..	10	10	..	..	..	..	128	6	114	120	49	4	11	..	15
	Semi-medium	87	1	..	1	38	..	10	10	..	..	..	..	311	9	202	211	49	4	11	..	15
	4.00-5.00	..	..	..	..	..	..	..	..	..	..	..	..	25	13	19	32	..	..	..	..	..
	5.00-7.50	..	..	..	..	..	..	..	..	..	..	..	..	10	4	6	10	..	..	..	..	..
	7.50-10.0	..	..	..	..	..	..	..	..	..	..	..	..	5	..	12	12	..	..	..	..	..
	Medium	..	..	..	..	..	..	..	..	..	..	..	..	40	17	37	54	..	..	..	..	..
	0-20.0	..	..	..	..	..	..	..	..	..	..	..	..	5	..	3	3	..	..	..	..	..
	20.0 and above	..	..	..	..	..	..	..	..	..	..	..	..	..	..	..	..	..	..	..	..	..
	Large	..	..	..	..	..	..	..	..	..	..	..	..	5	..	3	3	..	..	..	..	..
	All sizes (Total)	3932	6	105	111	5199	35	90	125	57	1	2	3	181320	287	6516	6803	4074	30	45	..	75

TABLE 6—(Contd.)

**Estimated Irrigated and Unirrigated area by size classes under different crops for Scheduled castes**  
(Final Table)

KERALA STATE

(Area in hectares)

Sl. No.	Size class (ha.)	(Area in hectares)																			
		10. Ginger-0503	11. Turmeric-0504	12. Cardamam -0505	13. Arecanut-0506	14. Other Spices-0589	No. of Irrigated		No. of Unirrigated		Total										
(1)	(2)	(44)	(45)	(46)	(47)	(48)	(49)	(50)	(51)	(52)	(53)	(54)	(55)	(56)	(57)	(58)	(59)	(60)	(61)	(62)	(63)
1.	Below 0.02																				
2.	0.02—0.50	12827	6	221	227	19893	5	178	183	1664	2	318	320	1536	316	1076	1392	93806	57	483	540
3.	0.50—1.00	759	0	33	33	1096	0	27	27	760	0	156	156	2904	25	128	153	3910	6	38	44
	Marginal	13586	6	254	260	20989	5	205	210	2424	2	474	476	156572	341	1204	1545	97716	63	521	584
4.	1.00—2.00	264	2	19	21	311	1	14	15	491	0	171	171	1533	78	85	163	1028	11	13	24
	Small	264	2	19	21	311	1	14	15	491	0	171	171	1533	78	85	163	1028	11	13	24
5.	2.00—3.00	33	0	0	0	33	0	0	0	42	0	28	28	193	7	18	25	200	0	4	4
6.	3.00—4.00	66	0	12	12	14	0	1	1	10	0	13	13	128	1	29	30	49	0	22	22
	Semi-medium	99	0	12	12	47	0	1	1	52	0	41	41	321	8	47	55	249	55	26	26
7.	4.00—5.00	0	0	0	0	0	0	0	0	0	0	0	0	10	0	13	13	10	0	6	6
8.	5.00—7.50	0	0	0	0	0	0	0	0	0	0	0	0	10	0	2	2	0	0	0	0
9.	7.50—10.0	0	0	0	0	0	0	0	0	5	0	2	2	5	0	2	2	5	0	1	1
	Medium	0	0	0	0	0	0	0	0	5	0	2	2	25	0	17	17	15	0	7	7
10.	10.0—20.0	0	0	0	0	0	0	0	0	0	0	0	0	5	0	2	2	5	0	3	3
11.	20.0 and ab	0	0	0	0	0	0	0	0	0	0	0	0	0	0	0	0	0	0	0	0
	Large	0	0	0	0	0	0	0	0	0	0	0	0	5	0	2	2	5	0	3	3
All sizes (Total)		13949	8	285	293	21347	6	220	226	2972	2	688	690	158456	427	1355	1782	99013	74	570	644

TABLE 6—(Contd.)

## Estimated Irrigated and Unirrigated area by size classes under different crops for Scheduled Castes

(Final Table)

KERALA STATE

(Area in hectares)

Sl. No.	Size Class(ha.)	15. Mango —0601	16. Citrus Fruits-0602	17. Plantain/Banana-0603	18. Pappaya-0606	19. Guvas-0607																
(1)	(2)	(64)	(65)	(66)	(67)	(68)	(69)	(70)	(71)	(72)	(73)	(74)	(75)	(76)	(77)	(78)	(79)	(80)	(81)	(82)	(83)	
		No. irriga- Unirri- Total No. of Irriga- Unirri- Total No. of Irriga- Unirri- Total No. of Irriga- Unirri- Total holding gated 65+66 holding ted gated 69+70 holding ted gated 73+74 holding ted gated 77+78 holding gated 81+82																				
		ing																				
1.	Below 0.02	28711	24	3610	3634	9008	10	19	29	276832	904	5656	6560	96098	15	125	140	44649	6	73	79	
2.	0.02—0.50	8306	0	247	247	797	0	0	0	7712	145	149	294	3567	0	14	14	1594	0	11	11	
3.	0.50—1.00																					
	Marginal	37017	24	3857	3881	9805	10	19	29	284544	1049	5805	6854	99665	15	139	154	46243	6	84	90	
4.	1.00—2.00	2505	2	56	58	231	1	3	4	2335	112	71	183	1132	0	14	14	665	0	8	8	
	Small	2505	2	56	58	231	1	3	4	2335	112	71	183	1132	0	14	14	665	0	8	8	
5.	2.00—3.00	293	0	7	7	83	0	0	0	338	27	14	41	253	0	1	1	140	0	1	1	
6.	3.00—4.00	166	0	15	15	19	0	0	0	109	2	35	37	60	0	2	2	19	0	1	1	
	Semi—medium	459	0	22	22	102	0	0	0	447	29	49	78	313	0	3	3	159	0	2	2	
7.	4.00—5.00	15	0	1	1	10	0	0	0	20	6	5	11	20	0	0	0	15	0	0	0	
8.	5.00—7.50	10	0	0	0	0	0	0	0	10	2	1	3	5	0	0	0	5	0	0	0	
9.	7.50—10.0	5	0	0	0	0	0	0	0	5	0	6	6	5	0	0	0	5	0	0	0	
	Medium	30	0	1	1	10	0	0	0	35	8	12	20	30	0	0	0	25	0	0	0	
10.	10.0—20.0	5	0	1	1	5	0	0	0	5	0	5	5	5	0	0	0	5	0	0	0	
11.	20.0 and above	0	0	0	0	0	0	0	0	0	0	0	0	0	0	0	0	0	0	0	0	
	Large	5	0	1	1	5	0	0	0	5	0	5	5	5	0	0	0	5	0	0	0	
All sizes(Total)		40016	26	3937	3963	10153	11	22	33	287366	1198	5942	7140	101145	15	156	171	47097	6	94	100	

TABLE 6—(Contd.)

## Estimated irrigated and unirrigated area by size classes under different crops for Scheduled Castes

(Final Table)

KERALA STATE

(Area in hectares)

Sl. No.	Size Class (ha.)	(Area in hectares)																			
		20. Cashew-0609	21. Other Fruits-0688	22. Tapioca-0702	23. Sweet Potato-0701	24. Brinjal-0708	No. of holding	Irrigated 85+86	Unirrigated 89+90	Total 89+90	Irrigated 93+94	Unirrigated 97+98	Total 97+98	No. of holding	Irrigated 93+94	Unirrigated 97+98	Total 97+98	Irrigated 93+94	Unirrigated 97+98	Total 97+98	
(1)	(2)	(84)	(85)	(85)	(87)	(88)	(89)	(90)	(91)	(92)	(93)	(94)	(95)	(96)	(97)	(98)	(99)	(100)	(101)	(102)	(103)
1.	Below 0.02																				
2.	0.02-0.50	166115	10	2928	2938	263489	19	3346	3365	136446	53	4323	4376	2343	..	19	19	1536	..	..	..
3.	0.50-1.00	7892	11	1173	1184	7472	..	168	168	4038	17	382	399	166	..	1	1	70	..	..	..
	Marginal	174007	21	4101	4122	270961	19	3514	3533	140484	70	4705	4775	2509	..	20	20	1606	..	..	..
4.	1.00-2.00	2278	..	629	629	2439	..	87	87	1264	28	132	160	156	..	6	6	..	..	..	..
	Small	2278	..	629	629	2439	..	87	87	1264	28	132	160	156	..	6	6	..	..	..	..
5.	2.00-3.00	200	..	181	181	313	1	6	7	153	..	24	24	..	..	..	..	..	..	..	..
6.	3.00-4.00	128	..	131	131	128	..	23	23	60	5	30	35	11	..	1	1	23	..	..	..
	Semi-medium	328	..	312	312	441	1	29	30	213	5	54	59	11	..	1	1	23	..	..	..
7.	4.00-5.00	15	..	5	5	15	..	4	4	..	..	43	43	..	..	..	..	..	..	..	..
8.	5.00-7.50	10	..	21	21	10	..	1	1	5	..	..	..	5	..	..	..	..	..	..	..
9.	7.50-10.0	..	..	..	..	5	..	..	..	..	..	..	..	..	..	..	..	..	..	..	..
	Medium	25	..	26	26	30	..	5	5	5	..	43	43	5	..	..	..	..	..	..	..
10.	10.0-20.0	5	..	12	12	5	..	..	..	5	..	..	..	..	..	..	..	..	..	..	..
11.	20.0 and above	..	..	..	..	..	..	..	..	..	..	..	..	..	..	..	..	..	..	..	..
	Large	5	..	12	12	5	..	..	..	5	..	..	..	..	..	..	..	..	..	..	..
All sizes (Total)		176643	21	5080	5101	273876	20	3635	3655	141971	103	4934	5037	2681	..	27	27	1629	..	..	..

TABLE 6—(Contd.)

## Estimated irrigated and unirrigated area by size classes under different crops for Scheduled Castes

(Final Table)

KERALA STATE		(Area in hectares)																			
Sl. No.	Size Class(ha.)	25. Other Vegetables-0783	26. Other Food Crops-0801	27. Scasum-1003	28. Coconut-1006	29. Other Oil seeds-1088	No. of Irri-Unirri- Total holding gated I+UI holding gated I+UI holding gated I+UI				Total										
(1)	(2)	(104)	(105)	(106)	(107)	(108)	(109)	(110)	(111)	(112)	(113)	(114)	(115)	(116)	(117)	(118)	(119)	(120)	(121)	(122)	(123)
1.	Below 0.02																				
2.	0.02-0.50	18045	77	206	283	49005	14	413	427	1254	..	29	29	365972	1639	13679	15368	2942	..	59	59
3.	0.50-1.00	2642	28	6	34	1947	..	60	60	53	..	6	6	9328	437	906	1343	43	..	2	2
	Marginal	50635	105	212	317	50952	14	473	487	1307	..	35	35	375300	2126	14535	16711	2985	..	61	61
4.	1.00-2.00	948	10	11	21	481	..	14	14	..	..	..	..	2920	262	341	1458	..	..	29	29
	Small	948	10	11	21	481	..	14	14	..	..	..	..	2920	262	341	1458	..	..	29	29
5.	2.00-3.00	130	7	3	10	33	..	..	..	..	..	..	..	345	41	88	129	..	..	..	..
6.	3.00-4.00	60	4	2	6	38	..	13	13	..	..	..	..	190	10	73	83	..	..	..	..
	Semi-medium	190	11	5	16	71	..	13	13	..	..	..	..	535	51	161	212	..	..	..	..
7.	4.00-5.00	5	1	1	2	20	..	10	10	..	..	..	..	20	10	15	25	..	..	..	..
8.	5.00-7.50	5	..	..	..	..	..	..	..	..	..	..	..	10	..	16	16	..	..	..	..
9.	7.50-10.0	10	..	..	..	5	..	..	..	..	..	..	..	5	..	6	6	..	..	..	..
	Medium	20	1	1	2	25	..	10	10	..	..	..	..	35	10	37	47	..	..	..	..
10.	10.0-20.0	5	..	1	1	5	..	..	..	..	..	..	..	5	..	19	19	..	..	..	..
11.	20.0 and above	..	..	..	..	..	..	..	..	..	..	..	..	..	..	..	..	..	..	..	..
	Large	5	..	1	1	5	..	..	..	..	..	..	..	5	..	19	19	..	..	..	..
	All sizes (Total)	51848	127	230	357	51534	14	510	524	1307	..	35	35	378795	2449	15143	17592	2985	..	90	90

TABLE 6—(Contd.)

## Estimated irrigated and unirrigated area by size classes under different crops for Scheduled Castes

(Final Table)

## KERALA STATE

(Area in hectares)

Sl. No.	Size class (ha)	(124)	(125)	(126)	(127)	(128)	(129)	(130)	(131)	(132)	(133)	(134)	(135)	(136)	(137)	(138)	(139)	(140)	(141)	(142)	(143)	
		No. of holding	Irriga- ted	Unirri- gated	Total I+UI	No. of holding	Irriga- ted	Unirri- gated	Total I+UI	No. of holding	Irriga- ted	Unirri- gated	Total I+UI	No. of holding	Irriga- ted	Unirri- gated	Total I+UI	No. of holding	Irriga- ted	Unirri- gated	Total I+UI	
		(124)	(125)	(126)	(127)	(128)	(129)	(130)	(131)	(132)	(133)	(134)	(135)	(136)	(137)	(138)	(139)	(140)	(141)	(142)	(143)	
1.	Below 0.02																					
2.	0.02—0.50	3810	0	2	2	5145	0	93	43	19746	0	4577	4577	23342	5	366	371	2972	0	109	109	
3.	0.50—1.00	0	0	0	0	380	0	4	4	2551	0	1147	1147	2054	0	107	107	171	0	4	4	
	Marginal	3810	0	2	2	5525	0	97	47	22297	0	5724	5724	25396	5	473	478	3143	0	113	113	
4.	1.00—2.00	0	0	0	0	156	0	6	6	623	38	56	554	307	0	100	100	123	0	5	5	
	Small	0	0	0	0	156	0	6	6	623	38	516	554	307	0	100	100	123	0	5	5	
5.	2.00—3.00	0	0	0	0	0	0	0	0	127	0	156	156	27	0	0	0	67	0	1	1	
6.	3.00—4.00	0	0	0	0	19	0	3	3	28	0	73	73	57	0	12	12	57	0	2	2	
	Semi-medium	0	0	0	0	19	0	3	3	155	0	229	229	84	0	12	12	124	0	3	3	
7.	4.00—5.00	0	0	0	0	5	0	0	0	15	8	20	28	15	3	0	3	5	0	0	0	
8.	5.00—7.50	0	0	0	0	5	0	1	1	10	0	1	1	0	0	0	0	5	0	0	0	
9.	7.50—10.0	0	0	0	0	0	0	0	0	5	0	5	5	5	0	3	3	5	0	0	0	
	Medium	0	0	0	0	10	0	1	1	30	8	26	34	20	3	3	6	15	0	0	0	
10.	10.0—20.0	0	0	0	0	5	0	1	1	5	0	18	18	5	0	1	1	0	0	0	0	
11.	20.0 and above	0	0	0	0	0	0	0	0	0	0	0	0	0	0	0	0	0	0	0	0	
	Large	0	0	0	0	5	0	1	1	5	0	18	18	5	0	1	1	0	0	0	0	
	All sizes (Total)	3810	0	2	2	5715	0	108	58	23110	46	6513	6559	25812	8	589	597	3405	0	121	121	

TABLE 6—(Concl.)

## Estimated irrigated and unirrigated area by size classes under different crops for Scheduledde casts

## (Final Table)

(Area in hectares)

## KERALA STATE

Sl. No.	Size class (ha.)	35. Green Manure—1404			36. Other Non-Food-1501			Total I+UI	
		No. of holding (144)	Irrigated (145)	Unirrigated (146)	Total I+UI (147)	No. of holding (148)	Irrigated (149)		Unirrigated (150)
(1)	(2)	(144)	(145)	(146)	(147)	(148)	(149)	(150)	(151)
1.	Below 0.02								
2.	0.02—0.50	18589	0	311	311	74859	82	547	629
3.	0.50—1.00	1401	0	108	108	3209	0	129	129
	Marginal	19990	0	419	419	78068	82	676	758
4.	1.00—2.00	717	0	154	154	811	5	154	159
	Small	717	0	154	154	811	5	154	159
5.	2.00—3.00	27	0	1	1	100	0	0	0
6.	3.00—4.00	11	0	1	1	89	0	70	70
	Semi-medium	38	0	2	2	189	0	70	70
7.	4.00—5.00	5	0	0	0	5	0	0	0
8.	5.00—7.50	0	0	0	0	5	0	0	0
9.	7.50—10.0	0	0	0	0	5	0	2	2
	Medium	5	0	0	0	15	0	2	2
10.	10.0—20.0	0	0	0	0	5	5	0	0
11.	20.0 and ab Large	0	0	0	0	0	0	0	0
		0	0	0	0	5	0	0	0
All sizes (Total)		20750	0	375	575	79088	87	902	989

TABLE 7

## Estimated number and area of operational holdings by size classes and dispersal of operated area for Scheduled Castes

(Final Table)

KERALA STATE

(Area in hectares)

Sl. No.	Size Class (ha.)	Operational holdings whose operated area is located						Operational holdings whose operating area is outside the tehsil			
		Total Holdings		Entirely in the village of residence		Partly in the village of residence & partly outside but with in the same tehsil			Entirely outside the village of residence but with in the same tehsil		
(1)	(2)	No.	Area	No.	Area	No.	Area	No.	Area	No.	Area
		(3)	(4)	(5)	(6)	(7)	(8)	(9)	(10)	(11)	(12)
1.	Below 0.02	382292	37218	370918	34936	8608	1884	1989	234	777	164
2.	0.02—0.50	9493	6551	8105	5586	1179	808	85	64	124	93
	Marginal	391785	43769	379023	40522	9787	2692	2074	298	901	257
4.	1.00—2.00	2956	3782	2469	3150	378	496	29	36	80	100
	Small	2956	3782	2469	3150	378	496	29	36	80	100
5.	2.00—3.00	360	817	266	579	80	203	4	8	10	27
6.	3.00—4.00	195	677	175	612	20	65	..	..	..	..
	Semi-medium	555	1494	441	1191	100	268	4	8	10	27
7.	4.00—5.00	25	118	25	118	..	..	..	..	..	..
8.	5.00—7.50	10	52	5	26	5	26	..	..	..	..
9.	7.50—10.0	5	38	5	38	..	..	..	..	..	..
	Medium	40	208	35	182	5	26	..	..	..	..
10.	10.0—20.0	5	61	5	61	..	..	..	..	..	..
11.	20.0 & Above	..	..	..	..	..	..	..	..	..	..
	Large	5	61	5	61	..	..	..	..	..	..
All sizes (Total)		395341	49314	381973	45106	10270	3482	2107	342	991	384

(Size class one not taken for detailed survey).



---

STATE TABLES

**PART-III—TABLES FOR SCHEDULED TRIBES**

---

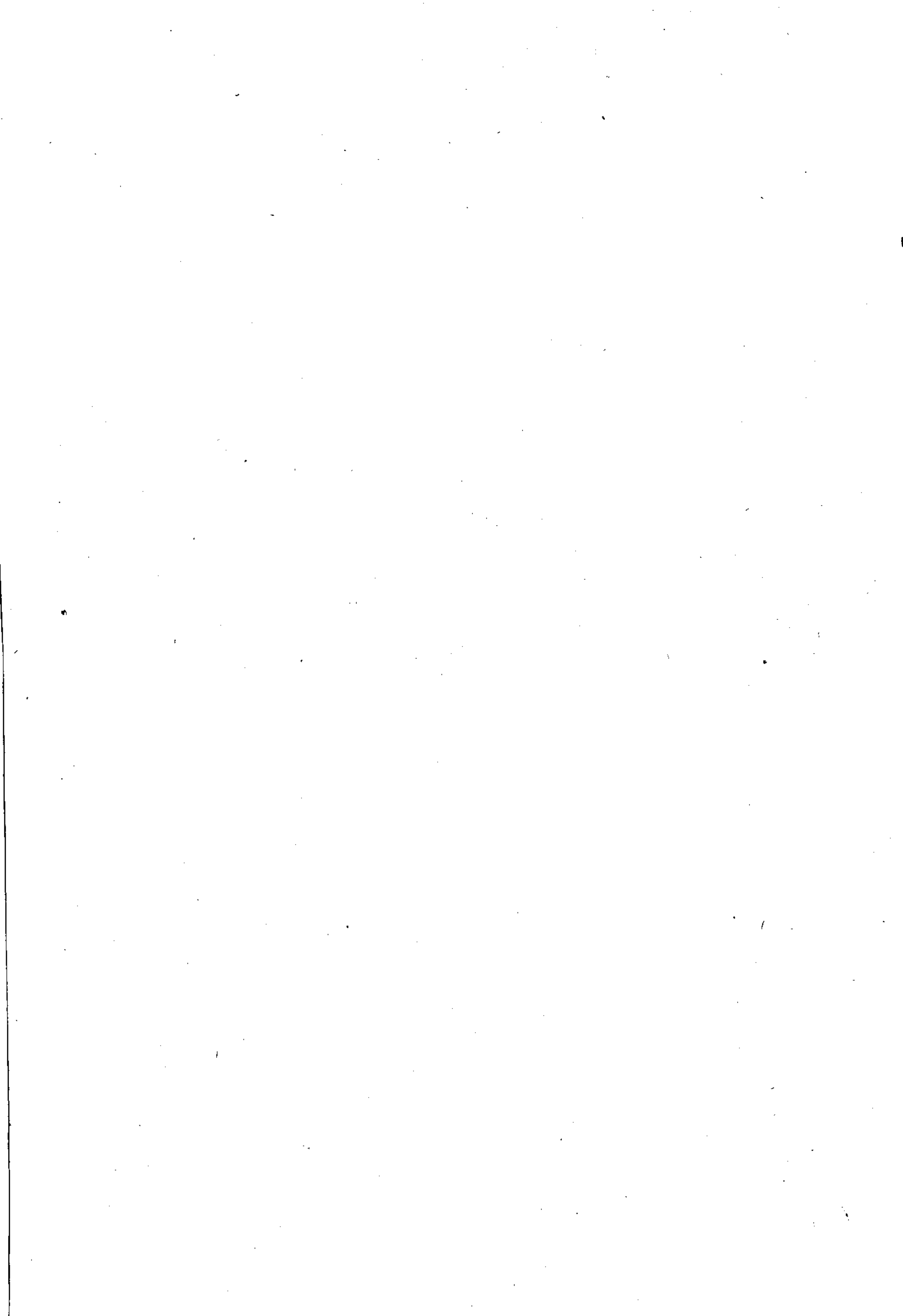

TABLE I

**Estimated number of operational holdings and area by size classes Scheduled Tribe (Type-wise)**  
(Including Size class I—Final Table)

KERALA STATE		(Area in hectares)										
Sl. No.	Size Class (ha.)	Individual Holdings		Joint Holdings		Individual+Joint Holdings		Institutional Holdings		Total Holdings		
		No.	Area	No.	Area	No.	Area	No.	Area	No.	Area	
(1)	(2)	(3)	(4)	(5)	(6)	(7)	(8)	(9)	(10)	(11)	(12)	
1.	Below 0.02	8213	98	..	..	8213	98	..	..	8213	98	
2.	0.02—0.50	35237	6550	30	6	35267	6556	..	..	35267	6556	
3.	0.50—1.00	11495	8396	..	..	11495	8396	..	..	11495	8396	
	Marginal	54945	15044	30	6	54975	15050	..	..	54975	15050	
4.	1.00—2.00	8533	11398	10	13	8543	11411	..	..	8543	11411	
	Small	8533	11398	10	13	8543	11411	..	..	8543	11411	
5.	2.00—3.00	1696	3736	..	..	1696	3736	..	..	1696	3736	
6.	3.00—4.00	398	1353	..	..	398	1353	..	..	398	1353	
	Semi-medium	2094	5089	..	..	2094	5089	..	..	2094	5089	
7.	4.00—5.00	170	731	..	..	170	731	..	..	170	731	
8.	5.00—7.50	60	347	..	..	60	347	..	..	60	347	
9.	5.50—10.0	55	477	..	..	55	477	..	..	55	477	
	Medium	285	1555	..	..	285	1555	..	..	285	1555	
10.	10.0—20.0	10	136	..	..	10	136	..	..	10	136	
11.	20.0 & above	..	..	..	..	..	..	..	..	..	..	
	Large	10	136	..	..	10	136	..	..	10	136	
	All sizes (1-11)	65867	33222	40	19	65907	33241	..	..	65907	33241	
	Total for sizes 2-11	57654	33124	40	19	57694	33143	..	..	57694	33143	

TABLE 2A

## Estimated number and area of operational holdings of size classes and tenancy status for Scheduled Tribe

(Final Table)

(Area in hectares)

KERALA STATE

Sl. No. class (ha)	Total Holdings		Wholly owned		Wholly leased in		Wholly otherwise		Partly owned/leased in/otherwise		Total				
	(1)	(2)	(3)	(4)	(5)	(6)	(7)	(8)	(9)	(10)		(11)	(12)	(13)	(14)
1. Below 0.02															
2. 0.02—0.50	35267	6556	34038	6285	..	..	..	1183	260	46	8	..	..	3	11
3. 0.50—1.00	11495	8396	11186	8181	..	..	..	264	186	51	6	12	..	11	29
Marginal	46762	14952	45218	14466	..	..	..	1447	446	97	14	12	..	14	40
4. 1.00—2.00	8543	11411	8375	11181	..	..	..	150	204	18	11	15	..	..	26
Small	8543	11411	8375	11181	..	..	..	150	204	18	11	15	..	..	26
5. 2.00—3.00	1696	3736	1672	3678	..	..	..	24	58	..	..	..	..	..	..
6. 3.00—4.00	398	1353	393	1337	..	..	..	..	..	5	8	8	..	..	16
Semi-medium	2094	5089	2065	5015	..	..	..	24	58	5	8	8	..	..	16
7. 4.00—5.00	170	731	170	731	..	..	..	..	..	..	..	..	..	..	..
8. 5.00—7.50	60	347	60	347	..	..	..	..	..	..	..	..	..	..	..
9. 7.50—10.0	55	477	55	477	..	..	..	..	..	..	..	..	..	..	..
Medium	285	1555	285	1555	..	..	..	..	..	..	..	..	..	..	..
10. 10.0—20.0	10	136	10	136	..	..	..	..	..	..	..	..	..	..	..
11. 20.0 & above	..	..	..	..	..	..	..	..	..	..	..	..	..	..	..
Large	10	136	10	136	..	..	..	..	..	..	..	..	..	..	..
All sizes (Total)	57694	33143	55953	32353	..	..	..	1621	708	120	33	35	14	82	82

Note:—(1) Size class 1 not taken for detailed survey,

TABLE 2B

## Estimated Leased in area by size classes and terms of leasing for Scheduled Tribes

(Final Table)

## KERALA STATE

(Area in hectares)

Sl. No.	Size Class (ha.)	Partly owned/leased in and partly other-wise operated holding area leased in for					Wholly leased in holdings area leased in for						
		(3)	(4)	(5)	(6)	(7)	(8)	(9)	(10)	(11)	(12)	(13)	(14)
		Fixed money	Fixed produce	Share of produce	Usefruits motgaga	Other terms	Total Area	Fixed money	Fixed produce	Share of produce	Usefruits motgaga	Other terms	Total Area
1.	Below 0.02												
2.	0.02— 0.50	12	..	..	..	..	12	..	..	..	..	..	..
3.	0.50— 1.00	12	..	..	..	..	12	..	..	..	..	..	..
	Marginal	12					12						
4.	1.00— 2.00	15	..	..	..	..	15	..	..	..	..	..	..
	Small	15					15						
5.	2.00— 3.00	8	..	..	..	..	8	..	..	..	..	..	..
6.	3.00— 4.00	8	..	..	..	..	8	..	..	..	..	..	..
	Semi-medium	8					8						
7.	4.00— 5.00	..	..	..	..	..	..	..	..	..	..	..	..
8.	5.00— 7.50	..	..	..	..	..	..	..	..	..	..	..	..
9.	7.50—10.0	..	..	..	..	..	..	..	..	..	..	..	..
	Medium												
10.	10.0—20.0	..	..	..	..	..	..	..	..	..	..	..	..
11.	20.0 & above	..	..	..	..	..	..	..	..	..	..	..	..
	Large	..	..	..	..	..	..	..	..	..	..	..	..
	All sizes (Total)	35	..	..	..	..	35	..	..	..	..	..	..

45

Size class 1 not covered in detailed survey.

TABLE 3

## Estimated area by size classes and land use for Scheduled Tribes

(Final Table)

Sl. No.	Size Class (ha.)	Total Holdings		Net area sown	Area under current fallows	Net cultivated area	Other uncultivated land (excluding fallow)	Fallow land other than current fallow	Cultivable waste land	Total uncultivated land	Land not available for cultivation
		No.	Area								
(1)	(2)	(3)	(4)	(5)	(6)	(7)	(8)	(9)	(10)	(11)	(12)
KERALA STATE											
1.	Below 0.02	35267	6556	5400	110	5510	13	108	200	321	725
2.	0.02—0.50	11495	8396	7418	222	7640	55	129	204	388	368
	Marginal	46762	14952	12818	332	13150	68	237	404	709	1093
4.	1.00—2.00	8543	11411	9543	630	10173	235	224	246	705	533
	Small	8543	11411	9543	630	10173	235	224	246	705	533
5.	2.00—3.00	1696	3736	2803	253	3056	314	75	146	535	145
6.	3.00—4.00	398	1353	1150	41	1191	77	6	17	100	62
	Semi-medium	2094	5089	3953	294	4247	391	81	163	635	207
7.	4.00—5.00	170	731	559	32	591	43	16	32	91	49
8.	5.00—7.50	60	347	292	26	318	1	2	18	21	8
9.	7.50—10.0	55	477	441	7	448	7	1	8	16	13
	Medium	285	1555	1292	65	1357	51	19	58	128	70
10.	10.0—20.0	10	136	59	1	60	..	..	1	1	75
11.	20.0 & above	..	..	..	..	..	..	..	..	..	..
	Large	10	136	59	1	60	..	..	1	1	75
All sizes (Total)		57694	33143	27665	1322	28987	745	561	872	2178	1978

Size class 1 not taken for detailed survey.

TABLE 4

## Estimated number and area of Operational holdings by size classes and Irrigation Status for Scheduled Tribes

(Final Table)

(Area in hectares)

Sl. No.	Size Class (ha.)	Total Holdings			Wholly irrigated holdings		Wholly unirrigated holdings		Partly irrigated holdings		Holdings receiving irrigation	
		No.	Area	No.	Area	No.	Area	No.	Area	No.	Area	
(1)	(2)	(3)	(4)	(5)	(6)	(7)	(8)	(9)	(10)	(11)	(12)	(13)
KERALA STATE												
1.	Below 0.02	35267	6556	477	91	32778	4946	2012	363	169	2489	260
2.	0.02—0.50	11495	8396	..	..	10017	6548	1478	870	309	1478	309
3.	0.50—1.00	46762	14952	477	91	42795	11494	3490	1233	478	3967	569
Marginal												
4.	1.00—2.00	8543	11411	17	15	6622	7337	1904	2191	635	1921	550
	Small	8543	11411	17	15	6622	7337	1904	2191	635	1921	650
5.	2.00—3.00	1696	3736	..	..	1378	2101	318	702	151	318	151
6.	3.00—4.00	398	1353	..	..	130	364	268	786	219	268	219
	Semi-medium	2094	5089	..	..	1508	2465	586	1488	370	586	370
7.	4.00—5.00	170	731	..	..	113	328	57	231	35	57	35
8.	5.00—7.50	60	347	..	..	20	72	40	220	45	40	45
9.	7.50—10.0	55	477	..	..	10	76	45	365	67	45	67
	Medium	285	1555	..	..	143	476	142	816	147	142	147
10.	10.0—20.0	10	136	..	..	10	59	..	..	..	..	..
11.	20.0 & above	..	..	..	..	..	..	..	..	..	..	..
	Large	10	136	..	..	10	59	..	..	..	..	..
All sizes (Total)		57694	33143	494	106	51078	21831	6122	5728	1630	6616	1736

(Size class 1 not taken for detailed survey.)

TABLE 5 A

## Estimated number and area of operational holdings by size classes and irrigation by different sources for Scheduled Tribes

(Final Table)

## KERALA STATE

(Area in hectares)

Sl. No.	Size class (ha.)	Total Holdings		Canal irrigated holdings		Tanks irrigated holdings		Wells irrigated holdings		Tube wells irrigated holdings		Other sources irrigated holdings		Exclusive of net area holding receiving irrigation	
		No.	Area	No.	Area	No.	Area	No.	Area	No.	Area	No.	Area	No.	Area
(1)	(2)	(3)	(4)	(5)	(6)	(7)	(8)	(9)	(10)	(11)	(12)	(13)	(14)	(15)	(16)
1.	Below 0.02														
2.	0.02—0.50	35267	6556	129	29	472	48	808	59	18	1	949	123	2489	260
3.	0.50—1.00	11495	8396	94	28	240	55	518	119	18	2	633	105	1478	309
	Marginal	46762	14952	223	57	712	103	1326	178	36	3	1582	228	3967	569
4.	1.00—2.00	8543	11411	69	16	263	77	573	164	..	..	1123	393	1921	650
	Small	8543	11411	69	16	263	77	573	164	..	..	1123	393	1921	650
5.	2.00—3.00	1696	3736	5	2	73	29	53	34	..	..	232	86	318	151
6.	3.00—4.00	398	1353	5	5	28	11	105	136	..	..	145	70	268	219
	Semi-medium	2094	5089	10	4	101	40	158	170	..	..	377	156	586	370
7.	4.00—5.00	170	731	..	..	27	17	..	..	..	..	45	18	57	35
8.	5.00—7.50	60	347	..	..	..	..	5	21	..	..	35	24	40	45
9.	7.50—10.0	55	477	15	24	..	..	..	..	..	..	30	43	45	67
	Medium	285	1555	15	24	27	17	5	21	..	..	110	85	142	147
10.	10.0—20.0	10	136	..	..	..	..	..	..	..	..	..	..	..	..
11.	20.0 & above	..	..	..	..	..	..	..	..	..	..	..	..	..	..
	Large	10	136	..	..	..	..	..	..	..	..	..	..	..	..
	All sizes (Total)	57694	33143	317	101	1103	237	2062	533	36	3	3192	862	6616	1736

(Size class one not taken for detailed survey)



TABLE 5 B

**Estimated number of wells and tube wells by size classes for Scheduled Tribes**  
(Final Table)

KERALA STATE

Sl. No.	Size class (ha.)	Total Holding		Number of wells in use with pumpsets			with out pump set		not in use		Number of tubewells	
		No.	Area	Electric	Diesel	Total	with out pump set	not in use	Electric	Diesel	Total	
(1)	(2)	(3)	(4)	(5)	(6)	(7)	(8)	(9)	(10)	(11)	(12)	
1.	Below 0.02											
2.	0.02—0.50	35267	6556	69	18	87	615	8931	..	..	..	
3.	0.50—1.00	11495	8396	44	107	151	311	4576	19	..	19	
	Marginal	46762	14952	113	125	238	926	13507	19	..	19	
4.	1.00—2.00	8543	11411	33	87	120	326	3931	..	..	..	
	Small	8543	11411	33	87	120	326	3931	..	..	..	
5.	2.00—3.00	1696	3736	11	31	42	111	594	..	..	..	
6.	3.00—4.00	398	1353	26	5	31	..	238	..	..	..	
	Semi-medium	2094	5089	37	36	73	111	832	..	..	..	
7.	4.00—5.00	170	731	..	..	..	5	60	..	..	..	
8.	5.00—7.50	60	347	..	..	..	..	45	..	..	..	
9.	7.50—10.0	55	477	..	..	..	..	45	..	..	..	
	Medium	285	1555	..	..	..	5	150	..	..	..	
10.	10.0—20.0	10	136	..	..	..	..	..	..	..	..	
11.	20.0 and above	..	..	..	..	..	..	..	..	..	..	
	Large	10	136	..	..	..	..	..	..	..	..	
	All sizes (Total)	57694	33143	183	248	431	1368	18420	19	..	19	

(Size class 1 not taken for detailed survey)

TABLE 6

**Estimated irrigated and unirrigated area by size classes under different crops for Scheduled Tribe**

(Revised Table)

(Area in hectares)

**KERALA STATE**

Sl. No.	Size Class (ha)	Total Holdings	Gross cropped area				2. Other Food Gra.-0188				3. Tur Dhall-0202				4. Urade Dhall-0203										
			(1)	(2)	(3)	(4)	(5)	(6)	(7)	(8)	(9)	(10)	(11)	(12)	(13)	(14)	(15)	(16)	(17)	(18)	(19)	(20)	(21)	(22)	(23)
				No. of Irrigated	No. of Unirrigated	Total No. of holding	No. of Irrigated	No. of Unirrigated	Total No. of holding	No. of Irrigated	No. of Unirrigated	Total No. of holding	No. of Irrigated	No. of Unirrigated	Total No. of holding	No. of Irrigated	No. of Unirrigated	Total No. of holding	No. of Irrigated	No. of Unirrigated	Total No. of holding	No. of Irrigated	No. of Unirrigated	Total No. of holding	
1.	Below 0.02			339	6855	7194	2054	171	466	637	..	..	..	..	..	..	..	..	..	..	..	..	..	..	..
2.	0.02-0.50	35267	6556	393	9091	9484	2619	101	519	620	..	..	..	..	..	..	..	..	..	..	..	..	..	..	..
3.	0.50-1.00	11495	8396	732	15946	16678	4673	272	985	1257	..	..	..	..	..	..	..	..	..	..	..	..	..	..	..
	Marginal	46762	14952	814	11261	12075	2044	222	498	720	..	..	..	..	..	..	..	..	..	..	..	..	..	..	..
4.	1.00-2.00	8543	11411	814	11261	12075	2044	222	498	720	..	..	..	..	..	..	..	..	..	..	..	..	..	..	..
	Small	8543	11411	814	11261	12075	2044	222	498	720	..	..	..	..	..	..	..	..	..	..	..	..	..	..	..
5.	2.00-3.00	1696	3736	188	3584	3772	788	83	256	339	..	..	..	..	..	..	..	..	..	..	..	..	..	..	..
6.	3.00-4.00	398	1353	258	1342	1600	148	77	84	161	..	..	..	..	..	..	..	..	..	..	..	..	..	..	..
	Semi-medium	2094	5089	446	4926	5372	936	160	340	500	..	..	..	..	..	..	..	..	..	..	..	..	..	..	..
7.	4.00-5.00	170	731	47	747	794	76	32	54	86	..	..	..	..	..	..	..	..	..	..	..	..	..	..	..
8.	5.00-7.50	60	347	76	371	447	55	30	38	68	..	..	..	..	..	..	..	..	..	..	..	..	..	..	..
9.	7.50-10.0	55	477	83	490	573	21	21	33	54	..	..	..	..	..	..	..	..	..	..	..	..	..	..	..
	Medium	285	1555	206	1608	1814	152	83	125	208	5	..	..	..	..	..	..	..	..	..	..	..	..	..	..
10.	10.0-20.0	10	136	..	79	79	5	..	28	28	..	..	..	..	..	..	..	..	..	..	..	..	..	..	..
11.	20.0 and above	..	..	..	..	..	..	..	..	..	..	..	..	..	..	..	..	..	..	..	..	..	..	..	..
	Large	10	136	..	79	79	5	..	28	28	..	..	..	..	..	..	..	..	..	..	..	..	..	..	..
<b>All sizes Total)</b>		57694	33143	2198	33820	36018	7810	737	1976	2713	5	..	..	..	..	..	..	..	..	..	..	..	..	..	..

TABLE 6—(Contd.)

Estimated irrigated and unirrigated area by size classes under different crops for Scheduled Tribe

(Revised Table)

(Area in hectares)

Sl. No.	Size Class (ha.)	KERALA STATE																			
		5. Moong-0204	6. Other Pulses-0288	7. Sugar cane-0401	8. Pepper-0501	9. Chillies-0502	Total No. of holding														
(1)	(2)	(24)	(25)	(26)	(27)	(28)	(29)	(30)	(31)	(32)	(33)	(34)	(35)	(36)	(37)	(38)	(39)	(40)	(41)	(42)	(43)
		No. of holding gated	Unirri-gated	Unirri-gated	Total No. of holding I+U	Total No. of holding I+U	Total No. of holding I+U	Total No. of holding I+U	Total No. of holding I+U	Total No. of holding I+U	Total No. of holding I+U	Total No. of holding I+U	Total No. of holding I+U	Total No. of holding I+U	Total No. of holding I+U	Total No. of holding I+U	Total No. of holding I+U	Total No. of holding I+U	Total No. of holding I+U	Total No. of holding I+U	Total No. of holding I+U
1.	Below 0.0	..	..	..	..	249	..	13	13	360	..	10	10	22721	19	1586	1605	375	..	2	2
2.	0.02—0.50	..	..	..	..	630	..	2	2	..	..	..	..	7906	12	1334	1346	..	..	..	..
3.	0.50—1.00	528	..	2	2	879	..	15	15	360	..	10	10	30627	31	2920	2951	375	..	2	2
	Marginal	528	..	2	2	879	..	15	15	360	..	10	10	30627	31	2920	2951	375	..	2	2
4.	1.00—2.00	76	10	..	10	896	5	5	10	161	..	8	8	6875	43	1593	1636	560	5	19	24
	Small	76	10	..	10	896	5	5	10	161	..	8	8	6875	43	1593	1636	560	5	19	24
5.	2.00—3.00	94	..	6	6	371	..	6	6	1422	..	..	..	164	33	403	436	447	13	..	13
		94	..	6	6	371	..	6	6	1422	..	..	..	208	13	143	156	..	8	..	8
6.	3.00—4.00	..	..	..	..	28	..	..	..	..	..	..	..	372	46	546	592	447	21	..	21
	Semi-medium	94	..	6	6	399	..	12	12	1422	..	..	..	121	1	89	90	90	..	..	..
7.	4.00—5.00	33	..	1	1	33	..	..	..	..	..	..	..	60	3	28	31	..	..	..	..
8.	5.00—7.50	10	1	..	1	5	..	..	..	..	..	..	..	41	..	91	91	..	..	..	..
9.	7.50—10.0	..	..	..	..	..	..	..	..	..	..	..	..	222	4	208	212	..	..	..	..
	Medium	43	1	1	2	38	..	..	..	..	..	..	..	5	..	6	6	..	..	..	..
10.	10.0—20.0	..	..	..	..	5	..	1	1	..	..	..	..	..	..	..	..	..	..	..	..
11.	20.0 and above	..	..	..	..	..	..	..	..	..	..	..	..	..	..	..	..	..	..	..	..
	Large	..	..	..	..	5	..	1	1	..	..	..	..	5	..	6	6	..	..	..	..
	All Sizes (Total)	741	11	9	20	2217	5	33	38	1943	..	18	18	38101	124	5273	5397	1382	26	21	47

TABLE 6—(Contd.)

## Estimated irrigated and unirrigated area by size classes under different crops for Scheduled Tribe

(Revised Table)

KERALA STATE

(Area in hectares)

Sl. No.	Size Class (ha.)	10. Ginger—0503		11. Turmeric—0504		12. Cardamom—0505		13. Arecanut—0506		14. Other Spices—0588												
		No. of holding	Un-irrigated holding	Total I+U of holding	No. of irrigated holding	Un-irrigated holding	Total I+U of holding	No. of irrigated holding	Un-irrigated holding	Total I+U of holding	No. of irrigated holding	Un-irrigated holding										
(1)	(2)	(44)	(45)	(46)	(47)	(48)	(49)	(50)	(51)	(52)	(53)	(54)	(55)	(56)	(57)	(58)	(59)	(60)	(61)	(62)	(63)	
1.	Below 0.02																					
2.	0.02—0.50	918	..	39	39	1167	..	20	20	40	..	2	2	12638	2	112	114	7074	..	69	69	
3.	0.50—1.00	631	..	22	22	274	..	11	11	194	..	10	10	5905	5	198	203	2118	..	12	12	
	Marginal	1549	..	61	61	1441	..	31	31	234	..	12	12	18543	7	310	317	9192	..	81	81	
4.	1.00—2.00	1114	..	91	91	740	..	30	30	91	..	12	12	4941	37	330	367	2541	..	39	39	
	Small	1114	..	91	91	740	..	30	30	91	..	12	12	4941	37	330	367	2541	..	39	39	
5.	2.00—3.00	409	..	44	44	371	..	6	6	..	..	16	16	1097	13	38	51	774	..	3	3	
6.	3.00—4.00	67	..	16	16	28	..	3	3	28	..	12	12	215	2	34	36	118	..	22	22	
	Semi-medium	476	..	60	60	399	..	9	9	28	..	28	28	1312	15	72	87	892	..	25	25	
7.	4.00—5.00	48	..	..	..	48	..	5	5	46	..	1	1	130	1	33	34	105	..	..	..	
8.	5.00—7.50	15	..	1	1	10	..	..	..	20	..	..	..	55	..	2	2	20	..	..	..	
9.	7.50—10.0	..	..	..	..	..	..	..	..	10	..	1	1	20	3	6	9	20	..	2	2	
	Medium	63	..	1	1	58	..	5	5	76	..	2	2	205	4	41	45	145	..	2	2	
10.	10.0—20.0	..	..	..	..	..	..	..	..	5	..	2	2	5	..	..	..	..	..	..	..	
11.	20.0 and above	..	..	..	..	..	..	..	..	..	..	..	..	..	..	..	..	..	..	..	..	
	Large	..	..	..	..	..	..	..	..	5	..	2	2	5	..	..	..	..	..	..	..	
	All sizes (Total)	3202	..	213	213	2638	..	75	75	434	..	56	56	25006	63	753	816	12770	..	147	147	

TABLE 6—(Contd.)

## Estimated irrigated and onirrigated area by size classes under different crops for Scheduled Tribe

(Revised Table)

KERALA STATE		(Area in hectares)																							
		15. Mango—0601	16. Citrus Fruits—0602	17. Plantain/Bana—0603	12. Pappaya—0606	19. Guvas—0607	(64)	(65)	(66)	(67)	(68)	(69)	(70)	(71)	(72)	(73)	(74)	(75)	(76)	(77)	(78)	(79)	(80)	(81)	(82)
Sl. No.	Size class (ha.)	No. of holding	Irrigated holding	Un-irrigated holding	Total I+U holding	No. of holding	Irrigated holding	Un-irrigated holding	Total I+U holding	No. of holding	Irrigated holding	Un-irrigated holding	Total I+U holding	No. of holding	Irrigated holding	Un-irrigated holding	Total I+U holding	No. of holding	Irrigated holding	Un-irrigated holding	Total I+U holding	No. of holding	Irrigated holding	Un-irrigated holding	Total I+U holding
1.	Below 0.02																								
2.	0.02—0.50	23683	224	224	616	..	..	..	..	54168	43	754	797	6031	0	5	5	5985	..	..	..	10	10	10	10
3.	0.50—1.00	9711	356	356	490	..	..	..	..	8110	96	274	370	2387	2	5	7	1797	..	..	..	12	12	12	12
	Marginal	33394	580	580	1106	..	..	..	..	62278	139	1028	1167	8418	2	10	12	7782	..	..	..	22	22	22	22
4.	1.00—2.00	7876	115	115	375	..	..	..	..	7027	98	251	349	2485	5	19	24	1916	..	..	..	10	10	10	10
	Small	7876	115	115	375	..	..	..	..	7027	98	251	349	2485	5	19	24	1916	..	..	..	10	10	10	10
5.	2.00—3.00	13522	61	61	376	..	..	..	..	1251	28	143	171	767	..	..	..	774	..	..	..	3	3	3	3
6.	3.00—4.00	293	35	35	14	..	..	..	..	263	40	106	146	47	..	3	3	28	..	..	..	3	3	3	3
	Semi-medium	13815	96	96	390	..	..	..	..	1514	68	249	317	814	..	3	3	802	..	..	..	6	6	6	6
7.	4.00—5.00	166	..	..	24	..	..	..	..	129	..	26	26	124	..	..	..	129	..	..	..	..	..	..	..
8.	5.00—7.50	55	2	2	10	..	..	..	..	50	1	2	3	50	..	..	..	45	..	..	..	..	..	..	..
9.	7.50—10.0	45	..	..	20	..	..	..	..	25	11	17	28	10	..	..	..	10	..	..	..	..	..	..	..
	Medium	266	2	2	54	..	..	..	..	204	12	45	57	184	..	..	..	184	..	..	..	..	..	..	..
10.	10.0—20.0	5	..	..	5	..	..	..	..	5	..	5	5	5	..	..	..	5	..	..	..	1	1	1	1
11.	20.0 and above	..	..	..	..	..	..	..	..	..	..	..	..	..	..	..	..	..	..	..	..	..	..	..	..
	Large	5	..	..	5	..	..	..	..	5	..	5	5	5	..	..	..	5	..	..	..	1	1	1	1
All sizes (Total)		55356	793	793	1930	..	..	..	..	5	71028	317	1578	1895	11906	7	32	39	10689	..	..	..	39	39	39

TABLE 6—(Contd.)

## Estimated Irrigated and Unirrigated area by size classes under different crops for Scheduled Tribe

(Revised Table)

KERALA STATE

(Area in hectares)

Sl. No.	Size Class (ha.)	(84)	(85)	(86)	(87)	(88)	(89)	(90)	(91)	(92)	(93)	(94)	(95)	(96)	(97)	(98)	(99)	(100)	(101)	(102)	(103)	
		No. of holding gated	No. of holding gated	No. of holding gated	No. of holding gated	No. of holding gated	No. of holding gated	No. of holding gated	No. of holding gated	No. of holding gated	No. of holding gated	No. of holding gated	No. of holding gated	No. of holding gated	No. of holding gated	No. of holding gated	No. of holding gated	No. of holding gated	No. of holding gated	No. of holding gated	No. of holding gated	
		Irrigated	Unirrigated	Total	Irrigated	Unirrigated	Total	Irrigated	Unirrigated	Total	Irrigated	Unirrigated	Total	Irrigated	Unirrigated	Total	Irrigated	Unirrigated	Total	Irrigated	Unirrigated	Total
1.	Below 0.02																					
2.	0.02-0.50	12122	..	571	571	25192	..	383	383	7228	..	474	474	334	..	2	2	1536	..	..	..	..
3.	0.50-1.00	7029	..	1076	1076	11021	..	236	236	6683	10	777	787	165	..	5	5	..	..	..	..	..
	Marginal	19151	..	1647	1647	36213	..	619	619	13911	10	1251	1261	499	..	7	7	1536	..	..	..	..
4.	1.00-2.00	5861	5	1060	1065	8597	..	390	390	2899	5	699	704	81	..	10	10	..	..	..	..	..
	Small	5861	5	1060	1065	8597	..	390	390	2899	5	699	704	81	..	10	10	..	..	..	..	..
5.	2.00-3.00	1040	..	105	105	1648	..	190	190	916	..	162	162	132	6	..	6	107	..	..	..	..
6.	3.00-4.00	191	..	47	47	201	..	38	38	181	5	80	85	67	19	8	27	14	..	..	..	..
	Semi-medium	1231	..	152	152	1849	..	228	228	1097	5	242	247	199	25	8	33	121	..	..	..	..
7.	4.00-5.00	88	..	24	24	166	..	26	26	73	..	24	24	48	..	4	4	..	..	..	..	..
8.	5.00-7.50	45	..	2	2	40	..	1	1	25	..	8	8	5	..	..	..	..	..	..	..	..
9.	7.50-10.0	14	..	1	1	30	..	11	11	14	2	1	3	..	..	..	..	..	..	..	..	..
	Medium	147	..	27	27	236	..	38	38	112	2	33	35	53	..	4	4	..	..	..	..	..
10.	10.0-20.0	5	..	..	..	5	..	..	..	..	..	..	..	..	..	..	..	..	..	..	..	..
11.	20.0 and above	..	..	..	..	..	..	..	..	..	..	..	..	..	..	..	..	..	..	..	..	..
	Large	5	..	..	..	5	..	..	..	..	..	..	..	..	..	..	..	..	..	..	..	..
	All sizes (Total)	26395	5	2886	2891	46900	..	1275	1275	18019	22	2225	2247	832	25	29	54	1657	..	..	..	..

TABLE 6—(Contd.)  
Estimated Irrigated and Unirrigated area by size classes under different crops for Scheduled Tribe  
(Revised Table)

KERALA STATE

(Area in hectares)

Sl. No.	Size class (ha.)	25. Other Vegetables-0788	26. Other F. Crops-0801	27. Sesamum-1003	28. Coconut-1006	29. Oth. Oil seeds-1088	No. of Irri- Unirri- Total No. of Irri- Unirri- Total holding gated 1+UI holding gated 1+UI holding gated 1+UI holding gated 1+UI holding gated 1+UI holding gated 1+UI														
(1)	(2)	(104)	(105)	(106)	(107)	(108)	(109)	(110)	(111)	(112)	(113)	(114)	(115)	(116)	(117)	(118)	(119)	(120)	(121)	(122)	(123)
1.	Below 0.02																				
2.	0.02—0.50	6077	10	55	65	1847		54	54	98		10	10	27397	94	598	692	303		2	2
3.	0.50—1.00	3121	19	46	65	649		10	10					9783	129	955	1084	864		5	5
	Marginal	9198	29	101	130	2496		64	64	98		10	10	37180	223	1553	1776	1167		7	7
4.	1.00—2.00	3087	15	34	49	1067		79	79					8498	320	1146	1458	730		24	24
	Small	3087	15	34	49	1067		79	79					8498	320	1146	1458	730		24	24
5.	2.00—3.00	767	2	17	19	321		8	8					1323	10	459	469	289		6	6
6.	3.00—4.00	108	6	51	57	47		23	23					288	8	151	159	28			
	Semi-medium	875	8	68	76	368		31	31					1611	18	610	628	317		6	6
7.	4.00—5.00	81		33	33	48		1	1					117	13	85	98				
8.	5.00—7.50	40			35									60	36	59	95	15			
9.	7.50—10.0	30	2	5	7	10		2	7					50	38	52	90	10		2	2
	Medium	151	2	38	40	93		3	8					227	87	196	283	25		2	2
10.	10.0—20.0	5			5									5		4	4				
11.	20.0 and above																ERR				
	Large	5			5									5		4	6				
All sizes (Total)		13316	54	241	295	4029	5	177	182	98		10	10	47521	648	3509	4157	2239		39	39

TABLE 6—(Contd.)

**Estimated Irrigated and Unirrigated area by size classes under different crops for Scheduled Tribe**  
(Revised Table)

KERALA STATE		(Area in hectares)																			
Sl. No.	Size class (ha.)	30. Tea-1303	31. Coffee-1304	32. Rubber-1305	33. Other Plant Crops-1306	34. Fodder grass-1403	No. of Irri- Unirri- Total No. of Irri- Unirri- Total No. of Irri- Unirri- Total holding gated I+UI holding gated I+UI holding gated I+UI holding gated I+UI holding gated I+UI					No. of Irri- Unirri- Total holding gated I+UI									
(1)	(2)	(124)	(125)	(126)	(127)	(128)	(129)	(130)	(131)	(132)	(133)	(134)	(135)	(136)	(137)	(138)	(139)	(140)	(141)	(142)	(143)
1.	Below 0.02	..	..	..	..	..	..	..	..	..	..	..	..	..	..	..	..	..	..	..	..
2.	0.02-0.50	..	..	..	..	13164	..	53	53	4474	..	718	718	3908	..	213	213	298	..	4	4
3.	0.50-1.00	..	..	..	..	4933	..	834	834	6608	19	1863	1882	5826	..	324	324	189	..	2	2
	Marginal	..	..	..	..	18097	..	887	887	11082	19	2581	2600	9734	..	537	537	487	..	6	6
4.	1.00-2.00	..	..	..	..	4128	..	694	694	5058	..	2922	2922	4391	44	454	498	..	..	..	..
	Small	..	..	..	..	4128	..	694	694	5058	..	2922	2922	4391	44	454	498	..	..	..	..
5.	2.00-3.00	..	..	..	..	954	..	285	285	925	..	1171	1171	862	..	113	113	107	..	..	..
6.	3.00-4.00	..	..	..	..	189	..	93	93	155	77	320	397	85	3	30	33	28	..	3	3
	Semi-medium	..	..	..	..	1143	..	378	378	1080	77	1491	1568	947	3	143	146	135	..	3	3
7.	4.00-5.00	..	..	..	..	91	..	102	102	71	..	143	143	119	..	25	25	48	..	19	19
8.	5.00-7.50	..	..	..	..	60	..	62	62	45	..	148	148	40	5	9	14	10	..	..	..
9.	7.50-10.0	..	..	..	..	20	..	110	110	40	..	..	..	30	..	72	72	10	1	2	3
	Medium	..	..	..	..	171	..	274	274	156	..	291	291	189	5	106	111	68	1	21	22
10.	10.0-20.0	..	..	..	..	5	..	7	7	5	..	10	10	5	..	12	12	..	..	..	..
11.	20.0 and above	..	..	..	..	5	..	7	7	5	..	10	10	5	..	12	12	..	..	..	..
	Large	..	..	..	..	5	..	7	7	5	..	10	10	5	..	12	12	..	..	..	..
	All sizes (Total)	..	..	..	..	23544	..	2240	2240	17381	96	7295	7391	15266	52	1252	1304	690	1	30	31



TABLE 6—(Concl.)

## Estimated Irrigated and Unirrigated area by size classes under different crops for Scheduled Tribe

(Revised Table)

KERALA STATE		(Area in hectares)							
Sl. No.	Size class (ha.)	35. Green Manure—1404		36. Other Non-food—1501		Total I+UI	Unirrigated	Total I+UI	
		Irrigated	Unirrigated	Irrigated	Unirrigated				
(1)	(2)	(144)	(145)	(146)	(147)	(148)	(149)	(150)	(151)
1.	Below 0.02								
2.	0.02-0.50	2168	..	39	39	8987	..	367	367
3.	0.50-1.00	946	..	36	36	2092	..	165	165
	Marginal	3114	..	75	75	11079	..	532	532
4.	1.00-2.00	778	..	292	292	1536	..	437	437
	Small	778	..	292	292	1536	..	437	437
5.	2.00-3.00	340	..	25	25	270	..	57	57
6.	3.00-4.00	138	..	11	11	28	..	16	16
	Semi-medium	478	..	36	36	298	..	73	73
7.	4.00-5.00	48	..	11	11	48	..	37	37
8.	5.00-7.50	45	..	2	2	60	..	7	7
9.	7.50-10.0	20	..	6	6	40	0	76	76
	Medium	113	..	19	19	148	..	120	120
10.	10.0-20.0	5	..	1	1	5	..	2	2
11.	20.0 and above	..	..	..	..	..	..	..	..
	Large	5	..	1	1	5	..	2	2
	All sizes (Total)	4488	..	423	423	13066	..	1164	1164

**Estimated number and area of operational holdings by size classes and dispersal of operated area for Scheduled Tribe**

(Final Table))

KERALA STATE

(Area in hectares)

Sl. No.	Size Class (ha.)	Total holdings		Operational holdings whose operated area is located					operational holdings whose operating area is outside the tehsil		
		No.	Area	Entirely in the village of residence	partly in the village of residence & partly outside but with in the same tehsil	entirely outside the village of residence but within same tehsil	No.	Area	No.	Area	
(1)	(2)	(3)	(4)	(5)	(6)	(7)	(8)	(9)	(10)	(11)	(12)
1.	Below 0.02	35267	6556	34833	6451	147	38	219	40	68	27
2.	0.02-0.50	11495	6396	11155	6187	158	97	135	77	47	35
3.	0.50-1.00	46762	12952	45988	12638	305	135	354	117	115	62
4.	Marginal	8543	11411	8287	11039	202	297	37	50	17	25
	Small	8543	11411	8287	11039	202	297	37	50	17	25
5.	2.00-3.00	1696	3736	1586	3477	76	183	24	49	10	27
6.	3.00-4.00	398	1353	351	1198	37	123	..	..	10	32
	Semi-medium	2094	5089	1937	4675	113	306	24	49	20	59
7.	4.00-5.00	170	731	155	667	10	40	5	24	..	..
8.	5.00-7.50	60	347	50	274	10	73	..	..	..	..
9.	7.50-10.0	55	477	55	477	..	..	..	..	..	..
	Medium	285	1555	260	1418	20	113	5	24	..	..
10.	10.0-20.0	10	136	5	64	5	72	..	..	..	..
11.	20.0- and above	..	..	..	..	..	..	..	..	..	..
	Large	10	136	5	64	5	72	..	..	..	..
	All sizes (Total)	57694	31143	56477	29834	645	923	420	240	152	146

(Size class one not taken for detailed survey)

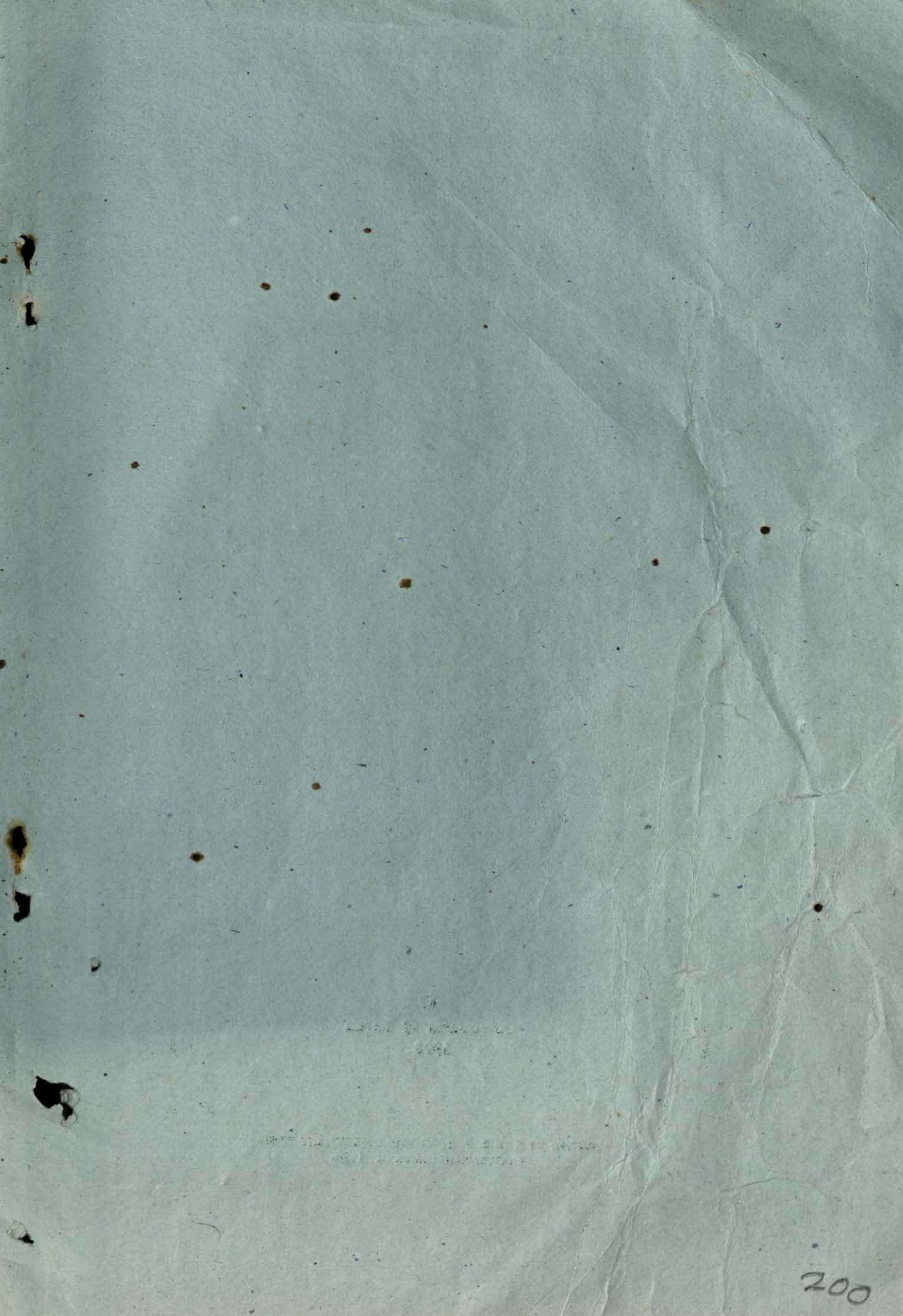

Seal

THE UNIVERSITY OF CHICAGO  
LIBRARY

©  
Government of Kerala  
1998

PRINTED BY THE S. G. P. AT THE GOVERNMENT PRESS,  
THIRUVANANTHAPURAM 1998.