



GOVERNMENT OF KERALA

**AGRICULTURAL  
STATISTICS  
OF  
KERALA  
1992-93**

---

**DEPARTMENT OF ECONOMICS AND STATISTICS  
THIRUVANANTHAPURAM**

1994



**GOVERNMENT OF KERALA**

**AGRICULTURAL STATISTICS**

**1992-93**

**DEPARTMENT OF ECONOMICS & STATISTICS**

**THIRUVANANTHAPURAM**

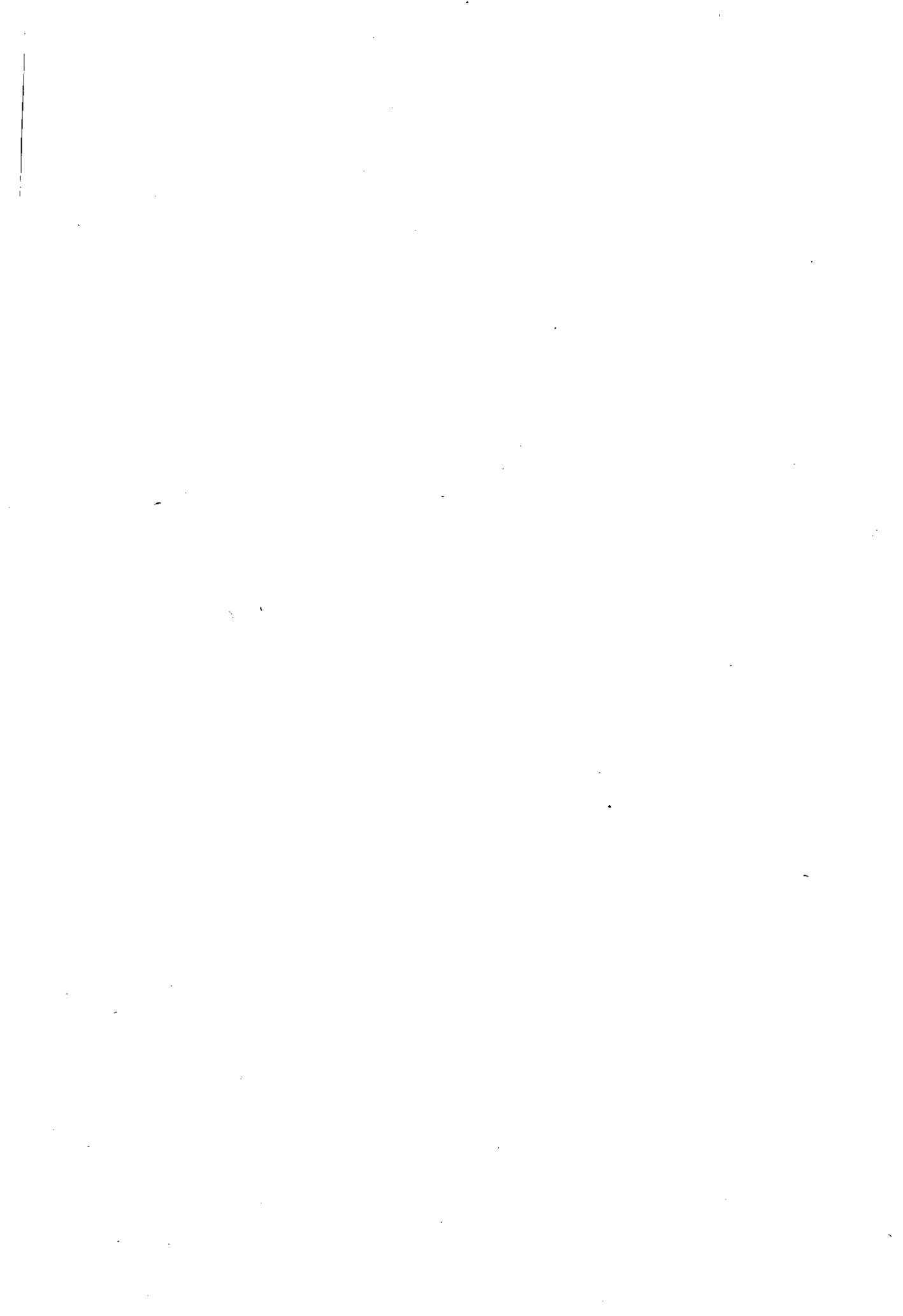

AGRICULTURAL STATISTICS 1992-93

Table - 1 Classification of Area under Land Utilisation

Name of District	Total Geographical area	Forest	Land put to non agricultural uses	Barren & uncultivable land	Permanent pastures & other grazing land	Land under misc. tree crops	Culti-vable waste	Fallow other than current fallow	Current fallow	Net area sown *	Area sown more than once *	Total cropped area *
Thiruvananthapuram	218600	49861	20352	986	29	126	665	569	791	144621	60801	205422
Kollam	251838	81438	23882	550	18	180	584	656	1414	143116	75710	218826
Pathanamthitta	268750	155214	10985	673	6	99	458	565	1165	99585	28207	127792
Alappuzha	136058	-	23890	207	5	188	2224	1519	2998	105027	57553	162580
Kottayam	219550	8141	21831	1866	24	176	925	2437	2975	181175	54603	235778
Idukki	514962	260907	16930	12977	635	11562	22790	950	1050	187161	19960	207121
Eranakulam	235319	8123	34684	1672	88	654	3187	2215	2467	182229	68871	251100
Thrissur	299390	103619	27613	1394	72	751	2904	3644	4701	154692	57056	211748
Palakkad	438980	136257	33038	9393	81	6928	21796	5089	7942	218456	133061	351517
Malappuram	363230	103417	21975	5145	124	2118	10205	4437	7370	208439	59166	267605
Kozhikode	233330	41386	21181	1626	69	2008	1594	962	1683	162821	46760	209581
Wayanad	212560	78787	7308	1232	102	2232	3523	1477	2004	115895	65071	180966
Kannur	296797	48734	23140	6168	207	5138	4380	1252	3321	204457	66002	270459
Kasaragode	196133	5625	15389	11340	239	1894	15998	1632	2097	141919	4057	145976
<b>Total</b>	<b>3885497</b>	<b>1081509</b>	<b>302798</b>	<b>55229</b>	<b>1699</b>	<b>34054</b>	<b>91233</b>	<b>27404</b>	<b>41978</b>	<b>2249593</b>	<b>796878</b>	<b>3046471</b>

\* The estimates are based on survey conducted in the revenue land (₹ per village records). Therefore the area under cultivation in forest land is not included.

Table - 2 Area under crops 1992-93

Name of District	CEREALS AND MILLETS										PULSES INCLUDING TUR				Total Food grains	
	Paddy										Total Cereals & millets	Autumn	Winter	Summer		Total
	Autumn	Winter	Summer	Total	Lower	Ragi	Other Cereals	8	9	10						
1	2	3	4	5	6	7	8	9	10	11	12	13	14			
Thiruvananthapuram	9203	8853	305	18361	-	-	6	18367	85	393	2518	2996	21363			
Kollam	13948	14353	159	28460	-	-	6	28466	450	101	759	1310	29776			
Pathanamthitta	3864	4780	4248	12892	-	-	-	12892	21	29	130	180	13072			
Alappuzha	18653	17927	16764	53344	-	-	4	53348	16	54	209	279	53627			
Kottayam	8206	7974	9268	25448	-	-	-	25448	61	49	1950	2060	27508			
Idukki	2027	2370	-	4397	-	-	44	4441	66	41	878	985	5426			
Eranakulam	23704	25581	16873	66158	-	-	-	66158	190	49	2216	2455	68613			
Thrissur	22177	31732	13242	67151	-	-	1	67152	708	54	157	919	68071			
Palakkad	74156	70099	1840	146095	5932	1698	2502	156227	1675	4915	370	6960	163187			
Malappuram	20582	26235	4091	50908	-	7	3	50918	331	52	335	718	51636			
Kozhikode	2377	6600	1778	10755	-	-	-	10755	160	147	398	705	11460			
Wayanad	-	16394	4741	21135	1	-	-	21136	4	5	359	368	21504			
Kannur	11722	6189	423	18334	2	1	13	18350	19	807	1525	2351	20701			
Kasaragode	8132	5009	1029	14170	-	-	49	14219	28	376	433	837	15056			
<b>Total</b>	<b>218751</b>	<b>244096</b>	<b>74761</b>	<b>537608</b>	<b>5935</b>	<b>1706</b>	<b>2628</b>	<b>547877</b>	<b>3814</b>	<b>7072</b>	<b>12237</b>	<b>23123</b>	<b>571000</b>			

Table - 2 Contd.....

Name of District	Sugar Crops					Spices and Condiments										
	Sugar-cane	Palmyrah	Total	Pepper	Chillies	Ginger	Turmeric	Cardamum	Areca-nut	Tamarind	Cloves	Nutmeg	Cinnamon	Total		
1	15	16	17	18	19	20	21	22	23	24	25	26	27	28		
Thiruvananthapuram	3	304	307	4161	-	81	12	174	1640	1142	77	61	8	7356		
Kollam	50	27	77	8164	-	328	85	-	2024	847	44	53	7	11552		
Pathanamthitta	840	45	885	5117	-	599	46	913	1126	243	94	195	10	8343		
Alappuzha	264	22	286	1947	-	104	13	-	1622	376	22	65	12	4161		
Kottayam	187	345	532	9704	-	404	239	205	1272	314	210	444	33	12825		
Idukki	2359	176	2535	39163	-	1278	295	31824	1745	154	99	191	15	74764		
Eranakulam	9	250	259	6963	-	1761	714	-	3148	570	80	1783	31	15050		
Thrissur	-	555	555	5596	-	132	78	-	5721	1888	61	535	11	14022		
Palakkad	2362	5259	7621	3359	223	864	410	3685	2777	5021	5	37	45	16426		
Malappuram	11	1443	1454	8785	2	192	147	71	11485	1954	14	101	21	22772		
Kozhikode	4	304	308	14690	-	280	359	1194	5996	882	20	58	30	23509		
Wayanad	2	312	314	32613	5	7198	201	4350	2084	155	6	124	17	46641		
Kannur	7	251	258	35654	35	509	276	130	12028	882	6	74	63	49657		
Kasaragode	2	81	83	7562	256	207	63	840	11261	245	3	44	9	20490		
<b>Total</b>	<b>6100</b>	<b>9374</b>	<b>15474</b>	<b>183478</b>	<b>521</b>	<b>13937</b>	<b>2938</b>	<b>43386</b>	<b>63929</b>	<b>14673</b>	<b>741</b>	<b>3653</b>	<b>312</b>	<b>327568</b>		

Table - 2 Contd.

Name of District	FRESH FRUITS											DRY FRUITS			Total Fruits
	Jack	Mango	Banana	Other Plantain	Pineapple	Pappaya	Other Fresh Fruits	Total	Cashewnut	Total					
	29	30	31	32	33	34	35	36	37	38					
Thiruvananthapuram	5737	5364	685	4332	177	580	526	17401	3455	20856					
Kollam	5702	5551	973	4142	224	791	418	17801	6100	23901					
Pathanamthitta	2767	1792	1041	2614	150	465	428	9257	1691	10948					
Alappuzha	2456	4687	397	2156	78	804	582	11160	5915	17075					
Kottayam	3387	2257	2469	3476	670	747	558	13564	950	14514					
Idukki	3580	1762	542	1930	279	368	389	8850	706	9556					
Eranakulam	3992	4015	3471	3197	1796	1097	538	18106	2213	20319					
Thrissur	3616	6012	1842	4613	134	1234	809	18260	5793	24053					
Palakkad	4183	7501	3399	4075	69	883	688	20798	9025	29823					
Malappuram	7237	9490	3740	3209	237	1723	670	26306	14025	40331					
Kozhikode	9018	9630	1139	2439	165	1514	320	24225	3814	28039					
Wayanad	7166	3489	1694	1833	64	252	329	14827	790	15617					
Kannur	9842	11387	1649	4238	930	1273	450	29769	29277	59046					
Kasaragod	2167	2525	626	2036	60	377	263	8054	25281	33335					
<b>Total</b>	<b>70850</b>	<b>75462</b>	<b>23667</b>	<b>44290</b>	<b>5033</b>	<b>12108</b>	<b>6968</b>	<b>238378</b>	<b>109035</b>	<b>347413</b>					



Table - 2 Contd.

Name of District	VEGETABLES											Total food Crops	
	39	40	41	Sweet Potato		Tapioca		44	45	46	47		48
				Drumstick	Tubers	Autumn	Winter						
1													
Thiruvananthapuram	2244	1447	67	12010	14068	5682	31760	1662	37180	87062			
Kollam	1817	6286	1	6678	22589	481	29748	470	38322	103628			
Pathanamthitta	600	4290	-	1130	6918	870	8918	677	14485	47733			
Alappuzha	1014	3918	-	1224	4585	465	6274	1302	12508	87657			
Kottayam	950	1678	1	845	9487	495	10827	2233	15689	71068			
Idukki	388	796	14	874	4706	82	5662	1148	8008	100289			
Eranakulam	839	1357	24	1715	3228	767	5710	1636	9566	113807			
Thrissur	1074	1118	32	904	1753	444	3101	1132	6457	113158			
Palakkad	1513	3168	1400	3433	5149	1493	10075	4782	20938	237995			
Malappuram	2020	2248	346	3225	4464	1782	9471	2771	16856	133049			
Kozhikode	3427	1432	25	1355	1476	326	3157	338	8379	71695			
Wayanad	412	1879	7	425	534	461	1420	646	4364	88440			
Kannur	1279	1158	81	1150	4794	690	6634	1730	10882	140544			
Kasaragode	481	282	494	285	1818	173	2276	1339	4872	73836			
<b>Total</b>	<b>18058</b>	<b>31057</b>	<b>2492</b>	<b>35253</b>	<b>85569</b>	<b>14211</b>	<b>135033</b>	<b>21866</b>	<b>208506</b>	<b>1469961</b>			

Table - 2 Contd.....

Name of District	NON FOOD CROPS														
	OIL SEEDS					DRUGS & NARCOTICS					PLANTATION CROPS				
	Ground- nut	Sesa- mum	Coconut	Others	Total	Fibre	Betal leaves	Tuba- cco	Lemon- grass	Total	Tea	Coffee	Rubber	Cocoa	Total
49	50	51	52	53	54	55	56	57	58	59	60	61	62	63	
Thiruvanantha- puram	1	18	86601	79	86699	-	64	-	18	82	1023	-	27864	409	29296
Kollam	-	1113	76658	109	77880	-	62	-	8	70	1362	-	32819	315	34496
Pathanamthitta	-	52	25635	34	25721	-	74	-	3	77	-	-	50492	833	51325
Alappuzha	-	2455	67501	113	70069	-	46	-	-	46	-	-	2569	637	3206
Kottayam	-	85	44992	39	45116	-	21	-	7	28	2036	-	110997	2426	115459
Idukki	-	127	17298	23	17448	-	3	-	816	819	23337	12580	35785	1715	73417
Eranakulam	-	1148	65201	71	66420	-	43	-	44	87	2	-	65757	1376	67135
Thrissur	-	563	85600	189	86352	-	32	-	5	37	466	-	7571	290	8327
Palakkad	15534	504	39514	870	56422	12253	6	-	71	77	744	2290	25531	85	28650
Malappuram	-	1722	98931	61	100714	-	550	-	11	561	174	-	21723	177	22074
Kozhikode	-	21	122007	21	122049	-	16	-	99	115	-	-	12189	384	12573
Wayanad	-	123	5605	34	5762	-	-	-	775	775	5344	69130	5567	280	80321
Kannur	-	47	93304	99	93450	-	10	-	126	136	-	-	27015	210	27225
Kasaragode	-	34	48165	40	48239	-	24	164	44	232	-	-	18217	178	18395
<b>Total</b>	<b>15535</b>	<b>8012</b>	<b>877012</b>	<b>1782</b>	<b>902341</b>	<b>12253</b>	<b>951</b>	<b>164</b>	<b>2027</b>	<b>3142</b>	<b>34488</b>	<b>84000</b>	<b>444096</b>	<b>9315</b>	<b>571899</b>

Table - 2 Contd.....

Name of District	Folder	Green	Other non	Total non	Total Cropped
	Grass	manure crops	food crops	food crops	area
	64	65	66	67	68
Thiruvananthapuram	100	318	1865	118360	205422
Kollam	305	602	1845	115198	218826
Pathanamthitta	114	783	2039	80059	127792
Alappuzha	149	125	1328	74923	162580
Kottayam	257	339	3511	164710	235778
Idukki	231	174	14743	106832	207121
Eranakulam	65	165	3421	137293	251100
Thrissur	22	590	3262	98590	211748
Palakkad	139	1356	14625	113522	351517
Malappuram	7	4315	6885	134556	267605
Kozhikode	15	1122	2012	137886	209581
Wayanad	52	631	4985	92526	180966
Kannur	136	1108	7860	129915	270459
Kasaragode	72	803	4399	72140	145976
<b>Total</b>	<b>1664</b>	<b>12431</b>	<b>72780</b>	<b>1576510</b>	<b>3046471</b>

TABLE - 3 PRODUCTION OF IMPORTANT CROPS - 1992-93.

Name of District	Rice																								
	Autumn			Winter			Summer			Total		Cereals		Pulses		Sugar-cane		Black pepper		Dry Chillies		Dry Ginger		Cured Turmeric	
	1	2	3	4	5	6	7	8	9	10	11	12	13	14	15	16	17	18	19	20	21	22	23	24	25
Thiruvananthapuram	18287	16234	295	34816	-	-	5	687	6	974	-	-	-	252	15										
Kollam	27698	26683	195	54576	-	-	5	1886	399	2529	-	-	-	829	65										
Pathanamthitta	7692	11150	14984	33826	-	-	-	139	5442	1814	-	-	-	2087	129										
Alappuzha	37286	38209	47683	123178	-	-	3	243	1030	205	-	-	-	194	7										
Kottayam	18488	18059	24251	60798	-	-	-	1805	1245	1568	-	-	-	1128	581										
Idukki	4101	5087	-	9188	-	-	34	815	21318	14195	-	-	-	4725	790										
Eranakulam	39934	46152	27841	113927	-	-	-	1758	2	1351	-	-	-	4948	997										
Thrissur	37709	53576	28052	119337	-	-	1	658	-	972	-	-	-	284	136										
Palakkad	176783	15489	3374	335646	3019	1373	1945	5243	20249	407	239	-	-	1774	816										
Malappuram	31891	41267	8974	82132	-	6	3	533	80	1543	2	-	-	347	286										
Kozhikode	2678	7687	2643	13008	-	-	-	535	33	2889	-	-	-	762	566										
Wayanad	-	38599	11738	50337	1	-	-	281	12	10242	5	-	-	25901	511										
Kannur	18198	9981	571	28750	1	1	10	1835	58	9334	33	-	-	1654	682										
Kasaragode	15049	8575	1735	25359	-	-	38	652	-	1643	241	-	-	518	81										
<b>TOTAL(STATE)</b>	<b>435794</b>	<b>476748</b>	<b>172336</b>	<b>1084878</b>	<b>3021</b>	<b>1380</b>	<b>2044</b>	<b>17070</b>	<b>49874</b>	<b>49666</b>	<b>520</b>	<b>45403</b>	<b>5662</b>												

.. CB ..

Table - 3 Contd.....

Name of District	Ground nut x	Betelnut (Areca nut) million nut	Tama-rind x	Mango x	Jack (1000 Nos)	Banana	Other Plan-tain	Pina-pple	Tapio-ca	Sweet Potato	Pappaya	Drumstick
Thiruvananthapuram	1	187	3718	4858	19475	10606	25398	1208	597392	464	3272	3620
Kollam	-	353	2606	17237	27133	12205	18747	2718	573251	10	688	3321
Pathanamthitta	-	274	746	4783	16311	13827	17853	1533	181200	-	3093	616
Alappuzha	-	188	1153	10481	7808	4648	10730	392	110967	-	4196	1131
Kottayam	-	175	818	2878	17126	32256	22960	5855	276386	3	5073	521
Idukki	-	540	315	2908	19375	8171	15609	2903	144617	136	736	510
Ernakulam	-	527	1997	10508	22101	46085	15921	16040	118711	236	4553	658
Thrissur	-	1400	4257	26518	14490	23767	12876	1607	54056	295	5297	1459
Palakkad	11545	364	11689	54639	14565	41372	14020	580	187888	10282	6551	2012
Malappuram	-	2426	4848	40775	28577	47092	14487	2096	162605	2999	10513	2113
Kozhikode	-	239	806	31168	24650	13033	8629	1635	38249	163	743	1366
Wayanad	-	460	73	4088	21455	23434	10679	304	40872	41	1957	332
Kannur	-	2788	2391	45432	62297	23253	14954	9165	112781	786	6305	976
Kasaragode	-	2722	1014	10073	8257	9122	8323	670	30152	4908	1863	720
<b>Total</b>	<b>11546</b>	<b>13643</b>	<b>36431</b>	<b>266346</b>	<b>303620</b>	<b>308871</b>	<b>211186</b>	<b>46706</b>	<b>2629127</b>	<b>20323</b>	<b>54840</b>	<b>19355</b>

..  
9  
..

Table - 3 Contd.

Name of District	Sesamum	Coconut (million nuts)	Cotton (Bale of 170 Kg.)	Nutmeg x	Tabacco x	Lemon- grass x	Tea *	Coffee **	Rubber ***	Cocoa	Processed Cardamom	Raw Cashewnuts @
	27	28	29	30	31	32	33	34	35	36	37	38
Thiruvananthapuram	2	517	-	92	-	1	532	-	21465	227	2	3505
Kollam	188	398	-	35	-	1	254	-	31346	197	-	5745
Pathanamthitta	18	141	-	242	-	1	-	-	41902	578	17	1152
Alappuzha	402	307	-	35	-	-	-	-	2538	539	-	2614
Kottayam	20	203	-	662	-	1	214	-	96650	1316	5	383
Idukki	58	85	-	361	-	55	40023	3511	31721	1199	2214	495
Ernakulam	326	432	-	4878	-	5	-	-	47324	698	-	1177
Thrissur	202	634	-	419	-	1	1284	-	10592	127	-	3542
Palakkad	137	163	19776	35	-	13	1607	639	15786	49	160	3395
Malappuram	303	580	-	166	-	1	-	-	18246	47	4	9757
Kozhikode	-	908	-	26	-	2	-	-	14413	127	-	3236
Wayanad	23	8	-	23	-	13	10521	32020	2575	89	160	379
Kannur	14	498	-	127	-	3	-	-	19482	85	1	43176
Kasaragode	3	250	-	76	307	1	-	-	14606	45	7	17067
<b>Total</b>	<b>1696</b>	<b>5124</b>	<b>19776</b>	<b>7177</b>	<b>307</b>	<b>98</b>	<b>54435</b>	<b>36170</b>	<b>368646</b>	<b>5323</b>	<b>2570</b>	<b>95623</b>

\* Tea Board figures relates 1992.

\*\* Coffee Board figures relates 1992-93.

\*\*\* Rubber Board figures related 1992-93.

@ Spices Board figures relates 1992-93.

£ Refers the Travancore area.  
x Production is estimated on the basis of yield rate obtained from C.C Surveys conducted during previous years as no C.C experiments were conducted for this crop during 1993-94.

TABLE - 4 NET AREA IRRIGATED (SOURCE-WISE) 1992-93.

Name of District	Govt. Canal		Private Canal		Govt. Tanks		Private Tanks		Govt. Wells		Private Wells		Minor and Lift Irrigation		Other Sources		Total
	2	3	4	5	6	7	8	9	10								
Thiruvananthapuram	3623	242	550	174	12	501	624	1248	6974								
Kollam	331	27	40	71	13	355	126	446	1409								
Pathanamthitta	569	124	5	79	30	266	199	3194	4466								
Alappuzha	2111	19	60	17088	23	1118	2544	3466	26429								
Kottayam	2762	253	230	234	20	394	842	2658	7393								
Idukki	525	66	32	179	9	28	210	2014	3063								
Eranakulam	20905	137	300	1956	259	10630	8994	9773	52954								
Thrissur	18152	758	586	10708	241	17244	4820	18781	71290								
Palakkad	50018	224	245	5019	54	10405	1364	6586	73915								
Malappuram	1212	951	81	4425	28	9708	2723	12933	32061								
Kozhikode	2101	67	138	301	12	895	676	902	5092								
Wayanad	85	77	10	23	5	16	50	4584	4850								
Kannur	239	448	50	507	51	4415	38	8070	13818								
Kasaragode	309	352	48	5155	21	9019	285	15554	30743								
<b>Total</b>	<b>102942</b>	<b>3745</b>	<b>2375</b>	<b>45919</b>	<b>778</b>	<b>64994</b>	<b>23495</b>	<b>90209</b>	<b>334457</b>								

**TABLE - 5 GROSS AREA UNDER IRRIGATION (CROP-WISE) 1992-93.**

Name of District	(In Hectares)												
	Paddy	Tubers	Vegetables	Coconut	Areca-nut	Cloves & Nutmeg	Other Spices & Condiments	Bananas	Betal leaves	Sugarcane	Others	Total	
1	2	3	4	5	6	7	8	9	10	11	12	13	
Thiruvananthapuram	4508	16	480	822	14	26	36	771	37	-	773	7483	
Kollam	897	19	243	330	8	9	8	81	29	-	561	2185	
Pathanamthitta	6536	7	207	130	32	16	7	169	53	54	32	7243	
Alappuzha	5954	529	598	20051	263	66	471	89	46	45	2913	31025	
Kottayam	9201	11	408	185	2	121	22	291	11	5	540	10797	
Idukki	2098	2	2	33	1	15	179	2	-	723	375	3430	
Eranakulam	44393	6	250	13457	1024	594	64	1527	6	-	525	61846	
Thrissur	36508	47	320	31985	4460	74	344	1102	26	-	690	75556	
Palakkad	63622	11	728	6563	1921	14	338	1405	16	1273	2408	78299	
Malappuram	20112	110	940	5696	3899	14	79	1908	478	8	865	34109	
Kozhikode	1955	8	251	1248	244	4	1	815	9	-	1013	5548	
Wayanad	5567	-	91	29	20	-	-	30	-	-	67	5804	
Kannur	6196	30	622	6230	2916	-	-	1845	9	4	690	18542	
Kasaragode	5029	26	919	18940	7591	-	124	970	12	-	890	34501	
<b>Total</b>	<b>212576</b>	<b>822</b>	<b>6059</b>	<b>105699</b>	<b>22395</b>	<b>953</b>	<b>1673</b>	<b>11005</b>	<b>732</b>	<b>2112</b>	<b>12342</b>	<b>376368</b>	

Typed by Sri.B.Vijayakumaran Nair, U.D.Typist, DES, Tvm.





