



Government of Kerala

# REPORT ON MEDICAL CERTIFICATION OF CAUSE OF DEATH 2018



**MCCD Division  
Directorate of Economics & Statistics  
Thiruvananthapuram - 33**





# INDEX

Title		Page No
Preface		
Contributing Team		
Executive Summary		1-6
Chapter I	Introduction	7-10
Chapter II	Leading Causes of Death	11-62
Chapter III	Specific Cause of Mortality in Different Age Groups	63-84
Appendix I	List of Hospitals Reporting MCCD	85-90
Appendix II	Form No 4 - Medical Certificate of Cause of Death - for Hospital events	91-92
Appendix III	Form No 4A - Medical Certificate of Cause of Death - for Non Hospital events	93-94
Appendix IV	Major Groups and the description of ICD-10 Codes	95-96
Appendix V	National List based on ICD-10.	97-106
Appendix VI	Centre wise cause of death under major cause group	107-108
Appendix VII	Centre wise Cause of Death (Age wise and Sex wise)	109-130
Appendix VIII	Cause of Death under major cause group	131-132
Appendix IX	Cause of Death (Age wise and Sex wise)	133-158





## PREFACE



The World Health Organization (WHO) has provided a whole some definition of health- ‘Health is a state of complete physical, mental and social well-being and not merely the absence of diseases of infirmity’. This report on ‘Medical Certification of Cause of Death 2018’ is brought out by the Directorate of Economics & Statistics and office of the Additional Chief Registrar (Births & Deaths), Kerala. The Registration of Births and Deaths Act 1969 has the clause for certification of cause of death by the medical practitioners who have last attended the deceased. Section 10(2) of the act empowers the State Government to introduce the system of Medical Certification of Cause of Death in respective states.

The report has been prepared exclusively on the basis of data on institutional deaths in four Corporations viz; Thiruvananthapuram, Kollam, Ernakulum and Kozhikode and Alappuzha Municipality. The study is confined to 11.12% of the total deaths in the State during the year 2018.

Data on medically certified deaths collected from 149 hospitals of the state have been tabulated in conformity with the ICD-Tenth Revision (ICD-10). The Statistics on causes of death have been presented, cross tabulating them by age and sex. The report consists of three Chapters. First chapter is the introduction on medical certification of cause of death (MCCD). Tables on detailed statistics pertaining to leading causes are given in chapter two. This part contains a study of institutional deaths- sex-wise and age-wise. It has also been attempted to analyses the incidence of death according to the major causes during 2018 in the respective centers, on the basis of ICD-10 classification of WHO. This chapter also includes analysis of deaths due to heart attack, cancer, tuberculosis, pneumonia, diabetic’s mellitus etc. in five centers in Kerala. Specific cause of mortality in different age groups is given in third chapter.

I congratulate the MCCD team for preparation of this report and hope it will serve as a useful source of information for policy makers, planners and academicians and other stake holders who are directly or indirectly involved in the management of Public Health.

**Thiruvananthapuram**  
12.08.2020

**P.V.Babu**  
Director



## **CONTRIBUTING TEAM**

<b>TEAM LEADER</b>	<b>P.V. BABU</b> <b>(Additional Chief Registrar Of Death and Births)</b>
<b>DATA PROCESSING/ REPORT WRITING</b>	<b>C.P. RESMI</b> <b>(NOSOLOGIST)</b>
<b>DATA VALIDATION/ DATA ENTRY</b>	<b>VINU VK</b> <b>(RESEARCH ASSITANT)</b>
<b>DATA COLLECTION/ ICD CODING</b>	<b>D SUSHAMA</b> <b>(DEPUTY HEALTH OFFICER,KOLLAM)</b>  <b>PRASY.K.PRABHAKAR</b> <b>(DEPUTY HEALTH OFFICER,KOCHI)</b>  <b>D.PRASEEDA</b> <b>(DEPUTY HEALTH OFFICER,KOZHICODE)</b>
<b>LAYOUT AND DESIGN</b>	<b>SUDHEER.T</b> <b>(RESEARCH ASSISTANT)</b>





## EXECUTIVE SUMMARY

**R**eliable cause specific mortality statistics is required on a regular basis by Administrators, Policy Planners, Researchers and other Professionals for evidence based decision making, resource allocation, monitoring of indicators, identifying priorities for programmes and other related activities in the area of Public Health. Keeping this in view, the scheme of Medical Certification of Cause of Death (MCCD) was introduced in the country under the provisions of Registration of Births and Deaths (RBD) Act, 1969. Section 10(2) of the Act empowers the State Government to enforce the provision relating to MCCD in specified areas taking into consideration the availability of medical facilities. Section 10(3) of the Act provides issuing a certificate of the cause of death by the medical practitioner who has attended the deceased at the time of death.

### ➤ Methodology

The necessary data is collected in the prescribed forms (Form No.4 for Institutional deaths and Form No.4A for Non-institutional deaths). Both these forms have been designed by World Health Organization and are supposed to be filled-up by the medical professionals attending to the deceased at the time of terminal illness. Thereafter, these forms are to be sent to the concerned Registrars of Births and Deaths for tabulation as per National list, based on Tenth revision of International Classification of Disease (ICD 10), for onward transmission to the Additional Chief Registrar's Office. The State subsequently sends it to the Office of the Registrar General of India in the standardised format for National level consolidation.

**In Kerala** the scheme has been introduced in four Corporations viz; Thiruvananthapuram, Kollam, Kochi, Kozhikode and Alappuzha Municipality. The data on medically certified deaths received from these five centres in Form 4 have been tabulated in conformity with ICD-10. The statistics on causes of death have been presented in a tabular manner classified by age and sex.

## ➤ Scope of the report

‘The report on ‘Medical Certification of Cause of Death 2018’ is based on 30894 medically certified deaths reported from 149 hospitals. As mentioned above, owing to different levels of efficiency of medical certification across the State, the number of deaths reported therein may lack the representative feature in the strict sense. However, it may be sufficient to throw some light on deaths by various cause groups.

## ➤ Overall findings

Following are nine leading cause-groups of deaths constituting around 90.81% of total medically certified deaths:

- I. Diseases of Circulatory System (27.96%).
  - II. Neoplasm (16.39%).
  - III. Endocrine, Nutritional and Metabolic Diseases (13.06%).
  - IV. Diseases of the Respiratory System (10.00%).
  - V. The Genitourinary System (7.21%)
  - VI. Diseases of the Digestive System (6.45%)
  - VII. Injury, Poisoning and certain other consequences of External Causes (2.74%).
  - VIII. Certain Infectious and Parasitic diseases (2.64%)
  - IX. Certain condition originating in the perinatal period (2.36%).
- Among the cause group ‘Diseases of the Circulatory System’, ‘Ischemic Heart Diseases (I20-I25) (IHD)’ and ‘Cerebrovascular diseases (I60-I69)’ account for the highest number of deaths. The shares of these two diseases are 40.85% and 33.87% respectively.
  - The second leading cause group, Neoplasms (cancer) is responsible for 16.39% of the total medically certified deaths, of which ‘Malignant neoplasm of digestive organs’ accounts for 26.37%. This is followed by ‘Malignant Neoplasms of respiratory and intrathoracic organs’ (18.19%) and ‘Malignant Neoplasms of Lymphoid, Haematopoietic and Related tissue’ (16.52%) accounts more than one-sixth of deaths under this group.
  - The group of ‘Endocrine, Nutritional and Metabolic Diseases’ is the third leading cause group accounting for 13.06% of the total medically certified

deaths. Under this cause group, 'Diabetes Mellitus' group alone accounts for 90.78% of total deaths reported and 11.86% of total medically certified deaths respectively.

- 'Diseases of the Respiratory System' is the fourth leading cause group (10.00%). 'Lower Respiratory Disorders' accounting for around 72.30% of the total deaths under this category. The other underline cause in this group is 'Other diseases of the respiratory system' including 'Pneumonia' causing 27.64% of death.
- The major group comprising 'The Genitourinary System' is the fifth leading cause accounting for 7.21% of the total medically certified deaths.
- 'Diseases of Digestive System' is the sixth leading cause group accounting for 6.45% of the total medically certified deaths. Among the deaths due to disorders of digestive system, 'Diseases of the Liver' alone accounts for 78.59% of the total deaths under this group.
- The seventh leading cause group 'Injury, Poisoning and certain other consequences of External causes' accounting 2.74% of the total medically certified deaths.
- The major group 'Certain Infectious and Parasitic Diseases' contributed 2.64% of deaths which is the eighth leading cause mainly constituted by Septicaemia and Tuberculosis. Under this major group, the shares of these two diseases are 28.09% and 20.53% respectively.
- The ninth leading group 'Certain conditions originating in the perinatal period' accounting for 2.36% of the total medically certified deaths. 'Slow foetal growth, foetal malnutrition and immaturity' and 'Hypoxia, birth asphyxia and other respiratory conditions' accounts for 39.32% and 29.04% of the deaths under this group.

#### ❖ Age-wise:

- Around 4.04% of reported medically certified deaths have been of the infants (age less than 1 year).
- About 58.45% of infant deaths have been reported to be caused by 'Certain conditions originating in the perinatal period' and about 32.51% deaths have been caused by 'Congenital Malformations, Deformations and Chromosomal Abnormalities'.



- Around 0.61% of reported medically certified deaths have been of the children aged '1-4'.
- Among the children aged '1-4', 'Congenital Malformations, Deformations and Chromosomal Abnormalities' have taken the highest toll of 21.39% and 17.65% due to 'Neoplasms' in which 57.58% is due to 'Leukaemia'.
- Around 0.92% of reported medically certified deaths have been of the children aged '5-14'.
- In the age group '5-14', major group 'Neoplasms' is in the topmost position with the share of 23.21% in which 49.28% of death is due to 'Leukaemia'.
- Around 1.77% of reported medically certified deaths have been in the age group '15-24'.
- In the age-group of '15-24', major group, 'Injury Poisoning & certain other consequences of External causes' is the first among the leading causes contributing around 25.41%. It implies that this age-group of adolescents is most vulnerable to injuries and poisoning related deaths. Around 13.99% of death under this age group is due to 'Neoplasm' in which 45.12% is due to 'Leukaemia'.
- Out of 88 deaths occurred in the age group '15-24', which is 12.34% of the death occurred due to 'Fractures, other injuries of specified, unspecified and multiple body regions, Intracranial and internal injuries, including nerves', 81 are males (92.05%).
- Around 2.58% of reported medically certified deaths have been in the age group '25-34'.
- In the age-group of '25-34', major group, 'Injury Poisoning & certain other consequences of External causes' is the first among the leading causes contributing around 18.07%. It implies that these age-groups of youths are also more vulnerable to injuries and poisoning related deaths. 'Neoplasm' contributes around 15.43% of death under this age group in which 21.14% is due to 'Leukaemia'.
- Around 5.36% of reported medically certified deaths have been in the age group '35-44'.
- In the age-group '35-44', the first two leading causes are 'Neoplasm' and 'Diseases of Circulatory System' having shares of 20.36% and 16.80% respectively. 'Diseases of the Digestive System' contributing around 12.15%.

- Around 12.78% of reported medically certified deaths have been in the age group '45-54'.
- For the age-groups of '45-54', the leading causes of death are 'Neoplasm' and 'Diseases of Circulatory System' having 22.19% and 21.71% respectively. 11.38% of deaths under this age group are related to 'Diseases of the Digestive System' in which 86.41% is due to 'Diseases of the liver'.
- 21.05% of the total medically certified death comes under the age group '55-64'. In this age group the first leading causes of death is 'Diseases of Circulatory System' (25.65%).
- In the age group '55-64' prominent leading causes followed is 'Neoplasm' having percentage of 21.34 and respectively. Under Neoplasm, 29.18% death comes under 'Malignant neoplasm of digestive organs (C15-C26)', 20.39% are 'Malignant neoplasm of respiratory and intrathoracic organs (C30-C39)' and 8.36% are 'Malignant neoplasm of breast'.
- In the age group '55-64' another prominent leading causes is 'Endocrine, Nutritional and Metabolic Diseases' having percentage of 15.31% in which 95.58% due to 'Diabetes mellitus'.
- Around 13.29% of reported medically certified deaths have been in the age group '65-69'.
- For the age-group 65-69 years, the leading causes of death is 'Diseases of Circulatory System' (28.22%). The cause 'Neoplasm' is the next major cause of death (19.71%). Under Neoplasm, 28.39% death comes under 'Malignant neoplasm of digestive organs (C15-C26)' and 22.79% under 'Malignant neoplasm of respiratory and intrathoracic organs (C30-C39)'.
- The age group 70 and above contributes the maximum incidence (36.46%) of total medically certified deaths. The leading cause of death is 'Diseases of Circulatory System' (39.37%). The cause 'Endocrine, Nutritional and Metabolic Diseases' and 'Diseases of the Respiratory System' are the next major causes which contributed 13.52% and 13.11% respectively. The cause 'Neoplasm' is the next major cause of death (11.26%).

### ❖ Gender-wise:

- Out of total medically certified death, 61.92% are male and 38.08% are female.
- There is significant difference between males and females for all age groups under medically certified deaths.

- For infant, age less than one year, 56.85% of deaths are from male and 42.15% female.
- The difference in percentage is significantly high in the age group above 15 years (males-62.47%, females-38.45%) and it is maximum in the age group '55-64' (males-66.99%, females-33.01%).
- In the age-group of '15-24', 65.81% of deaths are from male and 33.19% female, shows difference of 31.63 percentage.
- In the age-group of '15-24', out of 139 death due 'Injury Poisoning & certain other consequences of External causes', 101 are male (72.66%).
- Out of 304 deaths due to 'Malignant neoplasms of lip, oral cavity and pharynx (C00-C14)', 245 are male (80.59%).
- Out of 152 deaths due to 'Malignant neoplasm of oesophagus ( C15)', 114 are male (75%).
- Out of 436 deaths due to 'Malignant neoplasm of liver and intra hepatic bile ducts (C22)', 361 are male (82.80%).
- Out of 833 deaths due to 'Malignant neoplasm of trachea, bronchus and lung (C33-C34)', 684 are male (82.11%).
- Out of 91 deaths due to 'Malignant neoplasm of bladder (C67)', 77 are male (83.62%).
- Out of 64 deaths due to 'Disorders of the pancreas (K85-K86)', 50 are male (78.13%).
- Out of 1567deaths due to 'Diseases of the liver ( K70-K76)', 1261 are male (80.47%).
- The percentage share of 'Chronic Obstructive Pulmonary Disease (COPD) (J60-J86,J92-J98)' to the total Medically Certified Deaths is 6.93%. Out of 2141deaths due to COPD 1558 are male (72.77%).
- Out of 159 deaths due to 'Burns and Corrosions ( T20-T32)', 107 are female (67.30%).
- The percentages of female deaths (66.95%) are more in 'Acute rheumatic fever and chronic rheumatic heart diseases'.

# Chapter I

## INTRODUCTION



Medical Research is currently facing stiff challenges from the spread of variety of ailments like Cancer, AIDS, Heart Diseases, Juvenile diabetes, Non-communicable diseases, Swine flu and Chikungunya etc. For tackling these issues, good documentation of information on the causes of death is indispensable. Recognising this fact and in order to draw the profile of different natural and manmade causes of death, the international community of medical professionals, under the aegis of World Health Organisation have codified most of the disease labelling them ‘International Classification of Diseases (ICD)’. This ICD is customised to the Indian conditions under the scheme of ‘Medical Certification of Cause of Death (MCCD)’.

The scheme of Medical Certification of Cause of Death has got the statutory backing under sections 10(2) and 10(3), 17(1) (b) and 23(3) of the Registration of Births and Deaths Act, 1969.

The provisions relating to MCCD in Registration of Births & Deaths Act 1969, are as follows:

- ✓ **Section 10(2)**: In any area, the State Government having regard to the facilities available therein in this behalf may require that a certificate as to the cause of death shall be obtained by Registrar from such person and in such form as may be prescribed.
- ✓ **Section 10(3)**: Where the State Government has required under sub-section (2) that a certificate as to the cause of death shall be obtained, in the event of the death of any person who, during his last illness, was attended by a medical practitioner, the medical practitioner shall, after the death of that person, forthwith, issue without charging any fee, to the person required under this Act to give information concerning the death, a certificate in the prescribed form stating to the best of his knowledge and belief the cause of death; and the certificate shall be received and delivered by such person to the Registrar at the time of giving information concerning the death as required by this Act.
- ✓ **Section 17(1) b**: Subject to any rules made in this behalf by the State Government, including rules relating to the payment of fees and postal charges, any person may obtain an extract from registration records relating to any death; provided that no extract relating to any death, issued to any person, shall disclose the particulars regarding the cause of death as entered in the register.
- ✓ **Section 23(3)**: Any medical practitioner who neglects or refuses to issue a certificate under sub-section (3) of section 10 and any person who neglects or refuses to deliver such certificates shall be punishable with fine which may extend to fifty rupees.

The necessary data is collected in the prescribed Form No.4 (Appendix-II) as filled in by the concerned hospital authorities. A separate Form No.4A (Appendix-III) has been prescribed for non-institutional deaths, which are attended to by the medical practitioners. These forms conform to the international format of medical certification of cause of death as evolved by the World Health Organisation (WHO). These forms comprising two parts which incorporate immediate and antecedent causes of death along with the identification and other particulars of the deceased. Part-I provides for entering the diseases in a specific sequence of events leading to death, so that the immediate cause is recorded first and then the underlying cause. The underlying cause is that morbid condition

which initiated the chain of events leading to death. Besides, there is also a provision for recording the approximate intervals between onset of disease and death in the sequence of events. Part- II of the form allows recording information on other significant morbid conditions, but not directly related to the cause of death. Doctors attending to the deceased during his/her terminal illness are required to fill the forms up.

World Health Organisation (WHO) periodically reviews the system of International Classification of Diseases (ICD). Tenth revision of the ICD (ICD-10) was endorsed by the Forty-third World Health Assembly in May 1990 and came into use in WHO Member States as from 1994; however it has been adopted in the Office of the Registrar General of India (ORGI) for classification of causes of deaths since 1999 Report on MCCD. The statistics on medically certified causes of deaths has been tabulated as per the National List (ICD –10, modified according to Indian conditions) as given in Appendices-IV & V. The underlying cause of death is taken into account while tabulating the cause-specific mortality.

The statistics presented in this report, provide information on cause-specific mortality cross classified by sex and broad age-groups. The report is based on medically certified deaths occurring in hospitals (whether public or private) covered under the Scheme. As only selected hospitals, and that too mostly from urban areas, are covered at present under the scheme of MCCD, the profile presented here may not yield the reliable pattern of cause specific mortality prevalent in the states/country. Keeping this in view, the data- users may take due caution while deducing the mortality pattern.

The report is presented in 3 chapters and 9 appendices. Chapters 1 and 2 deal with ‘Scheme of MCCD: Status of Implementation’ and ‘Distribution of Deaths by Cause’ respectively. Chapter 3 analyses the specific cause of mortality among different age groups by gender. Appendices contain detailed statistical tables for ready reference.





## **LEADING CAUSES OF DEATH**

### **2.0 Introduction**

#### **2.1. Diseases of the Circulatory System (IX), ( I00-I99):**

- 2.1.1 Ischemic Heart Diseases
- 2.1.2 Cerebrovascular Diseases
- 2.1.3 Diseases of Pulmonary Circulation and other forms of Heart Diseases
- 2.1.4 Hypertensive Diseases.
- 2.1.5 Other Diseases of the Circulatory System
- 2.1.6 Acute Rheumatic Fever and Chronic Rheumatic Heart Diseases

#### **2.2. Neoplasms (II), (C00-D48):**

- 2.2.1 Malignant Neoplasms of Digestive Organs
  - 2.2.1.1 Malignant Neoplasm of Liver
  - 2.2.1.2 Malignant Neoplasm of Stomach
- 2.2.2 Malignant Neoplasm of Respiratory and Intra Thoracic Organs
- 2.2.3 Malignant Neoplasms of Lymphoid, Haematopoietic and Related Tissue
  - 2.2.3.1 Leukaemia
- 2.2.4 Malignant Neoplasms of Genitourinary Organs
- 2.2.5 Malignant Neoplasms of Bone, Mesothelial and Soft Tissue, Skin and Breast
- 2.2.6 Malignant Neoplasms of Other and Unspecified Sites
- 2.2.7 Malignant Neoplasms of Lip, Oral cavity and Pharynx
- 2.2.8 Other Neoplasms

#### **2.3. Endocrine, Nutritional and Metabolic Diseases (IV): (E00-E89)**

#### **2.4. Diseases of the Respiratory System (X): (J00-J98)**

**2.5. Diseases of the Genitourinary System (XIV): (N00-N99)**

**2.6. Diseases of the Digestive System (XI): (K00-K92)**

2.6.1 Diseases of the Liver

**2.7. Certain Infectious and Parasitic Diseases (I): (A00-B99)**

2.7.1 Septicaemia.

2.7.2 Tuberculosis

2.7.3 Human Immunodeficiency Virus [HIV]

2.7.4 Hepatitis B

**2.8. Injury Poisoning and Certain Other Consequences of External Causes (XIX): (S00-T98).**

2.8.1 Fractures, other injuries of specified, unspecified and multiple body regions, Intracranial and internal injuries, including nerves

2.8.2 Poisonings by drugs & biological substances; and Toxic effects of substances chiefly non-medicinal as to source

2.8.3 Burns and Corrosions

**2.9. Certain Conditions Originating in the Perinatal Period (XVI): (P00P96)**

**2.10. Distribution of Causes of Deaths under 'Other Groups'**



## Chapter II

### LEADING CAUSES OF DEATH

#### 2.0 Introduction

Diseases of the Circulatory System (I00-I99), Neoplasm (C00-D48), Endocrine, Nutritional and Metabolic Diseases (E00-E89), Diseases of the Respiratory System (J00-J98), Diseases of the Genitourinary System (N00-N99), Diseases of the Digestive System (K00-K92), Injury, Poisoning and Certain other Consequences of External Causes (S00-T98), Certain Infectious and Parasitic Diseases (A00-B99), and Certain Conditions Originating in the Perinatal Period (P00-P96) taken together account for about 90.81% of the total Medically Certified Deaths. The remaining causes of deaths are grouped in 'Other Group' category.

**Table 2.0: Medically Certified Deaths by Sex and leading cause-groups during 2018**

Sl,No	CAUSE OF DEATH	SEX				Total	
		Male		Female		No.	%
		No.	%	No.	%		
1	Diseases of the circulatory system ( I00-I99)	5135	26.84	3502	29.77	8637	27.96
2	Neoplasms (C00-D48)	3057	15.98	2005	17.04	5062	16.39
3	Endocrine, nutritional and metabolic diseases (E00-E89)	2271	11.87	1765	15.00	4036	13.06
4	Diseases of the respiratory system (J00-J98)	2041	10.67	1049	8.92	3090	10.00
5	Diseases of the genitourinary system ( N00-N99)	1400	7.32	827	7.03	2227	7.21
6	Diseases of the digestive system (K00-K92)	1544	8.07	450	2.83	1994	6.45
7	Injury, poisoning and certain other consequences of external causes ( S00-T98)	828	3.33	326	2.77	1154	2.74
8	Certain infectious and parasitic diseases (A00-B99)	753	2.94	372	2.16	1125	2.64
9	Certain conditions originating in the perinatal period ( P00-P96)	417	2.18	313	2.66	730	2.36
10	Other Groups	1685	8.81	1154	9.81	2839	9.19
<b>Total</b>		<b>19131</b>	<b>100</b>	<b>11763</b>	<b>100</b>	<b>30894</b>	<b>100</b>

Among the leading cause groups, 'Diseases of Circulatory System (I00-I99)' constitute 27.96% followed by 'Neoplasms (C00-D48)' 16.39%, 'Endocrine, Nutritional and Metabolic Diseases (E00-E89)' 13.06%, 'Diseases of the Respiratory System (J00-J98)' 10.00%, 'Diseases of the Genitourinary System (N00-N99)' constitute 7.21%, 'Diseases of the Digestive system (K00-K92)' 6.45%, 'Injury, Poisoning and Certain Other Consequences of External Causes (S00-T98)' 2.74%, 'Certain Infectious and Parasitic Diseases' 2.64%, 'Certain Conditions Originating in the Perinatal Period (P00-P96)' 2.36%, and 'Other groups' constitute around 9.19% respectively.

**Chart 2.0: Percentage of deaths under MCCD by leading cause group**

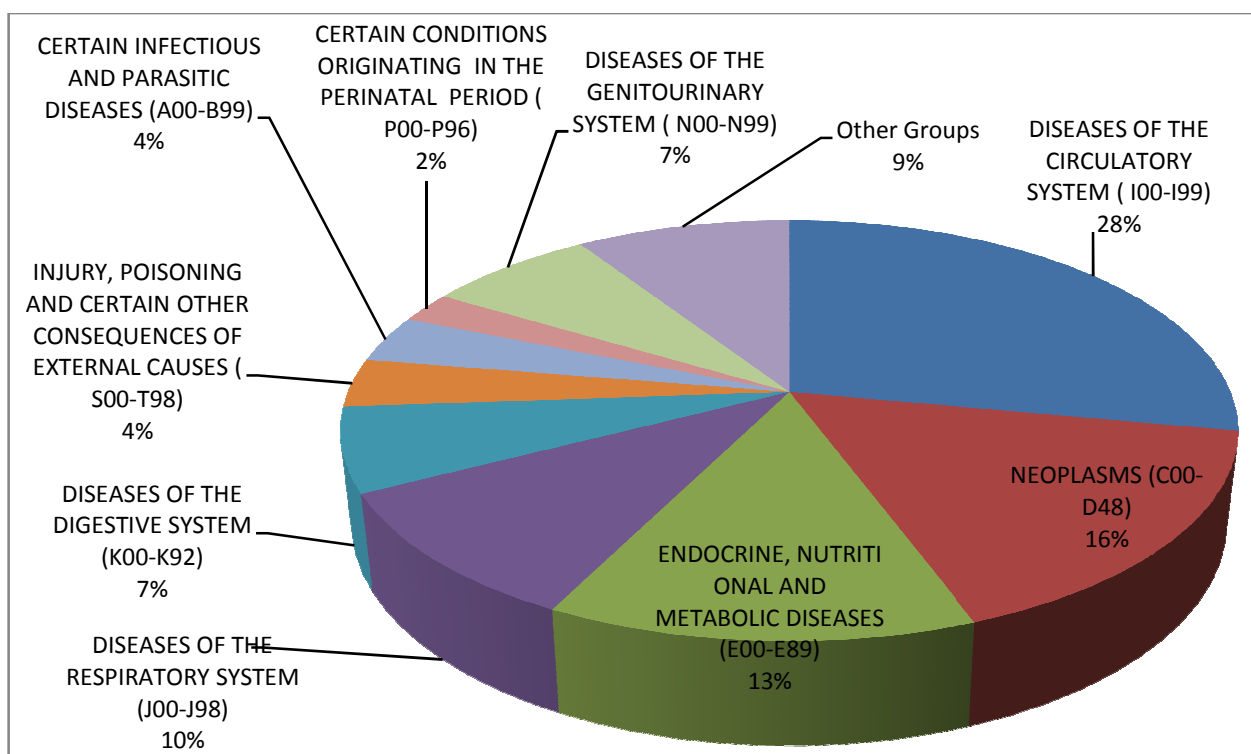

## 2.1 Diseases of the Circulatory System (IX), (I00-I99):

Deaths reported under 'Diseases of the Circulatory System' are the major death cause which accounted 27.96% of the total Medically Certified Deaths during 2018. Out of this the percentage death based on gender was 26.84% male and 29.77% female respectively. 'Ischaemic heart diseases (I20-I25) (40.85%)', 'Cerebrovascular diseases (I60-I69) (33.87%)', 'Hypertensive diseases (I00-I02)(11.45%)' and 'Diseases of pulmonary circulation and other forms of heart disease (I26-I51) (10.05%)' are the major cause groups under 'Diseases of the Circulatory System'. Table 2.1 and Chart 2.1 depict the number and percentage of death due to diseases of circulatory system according to gender and under line cause of death within the leading cause group.

**Table 2.1: Distribution of major causes of deaths under ‘Diseases of Circulatory System’**

Sl. No	CAUSE OF DEATH	SEX				Total	
		Male		Female		No.	%
		No.	%	No.	%		
1	Hypertensive diseases (I00-I02)	527	10.26	462	12.19	989	11.45
2	Ischaemic heart diseases ( I20-I25)	2257	42.95	1271	36.29	3528	40.85
3	Diseases of pulmonary circulation and other forms of heart disease ( I26-I51)	488	9.50	380	10.85	868	10.05
4	Cerebrovascular diseases ( I60-I69)	1676	32.64	1249	35.67	2925	33.87
5	Other diseases of the circulatory system ( I70-I99)	148	2.88	61	1.74	209	2.42
6	Acute rheumatic fever and chronic rheumatic heart diseases ( I00-I09)	39	0.76	79	2.26	118	1.37
7	Total Medically Certified Deaths due to Diseases of Circulatory System	5135	100	3502	100	8637	100
8	Deaths due to Diseases of Circulatory System as percentage to total medically certified deaths	5135	26.84	3502	29.77	8637	27.96

**Chart 2.1: Medically certified deaths due to ‘Diseases of Circulatory System’**

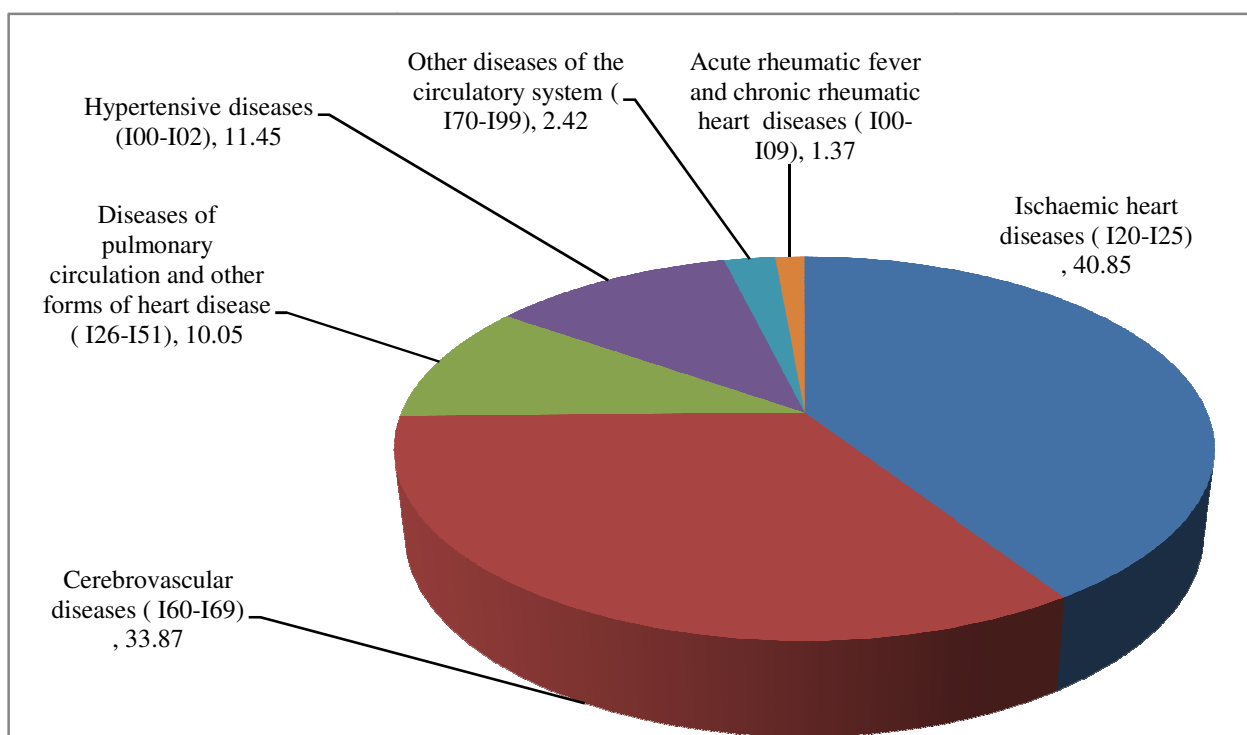

Age and sex wise analysis of medically certified deaths due to ‘Diseases of Circulatory System’ has been given in Table 2.2 and in Chart 2.2. The age distribution under this cause group circulatory system shows that the number of incidence of death increases with advancing age. Both the gender sets off age group 55 to 64 are no symmetrical to the rest of the age groups. Deaths within the age group 55-64 are about double the number of deaths compared to that of upper and lower age group stratum. Age and sex wise data shows the number of death of both gender are narrow up to the age group of 25-34 and thereafter the gap widen and reached in peak in the age group 55-64 then again tend to narrow the gap after 65-69 age group.

Numbers of deaths are more in the group ‘Diseases of circulatory system’ and within that group ‘Ischemic heart diseases (120-125)’ and ‘Cerebrovascular diseases (160-169)’ together comes around 73.96% of the total deaths under the ICD classification.

**Table 2.2: Age & Sex wise distribution of deaths due to ‘Diseases of Circulatory System’.**

Sl.No	Age Group	SEX				Total	
		Male		Female			
		No.	%	No.	%	No.	%
1	<1	0	0.00	0	0.00	0	0.00
2	1-4	0	0.00	1	0.03	1	0.01
3	5-14	4	0.08	10	0.29	14	0.16
4	15-24	31	0.60	14	0.40	45	0.52
5	25-34	60	1.17	29	0.83	89	1.03
6	35-44	192	2.74	86	2.46	278	2.22
7	45-54	567	11.04	290	8.28	857	9.92
8	55-64	1086	21.15	582	16.62	1668	19.31
9	65-69	771	15.01	475	12.56	1246	13.43
10	70+	2421	47.15	2014	57.51	4435	51.35
11	N.S.	3	0.06	1	0.03	4	0.05
<b>TOTAL</b>		<b>5135</b>	<b>100.00</b>	<b>3502</b>	<b>100.00</b>	<b>8637</b>	<b>100.00</b>

**Chart 2.2: Age & Sex wise distribution of deaths due to 'Diseases of Circulatory System'.**

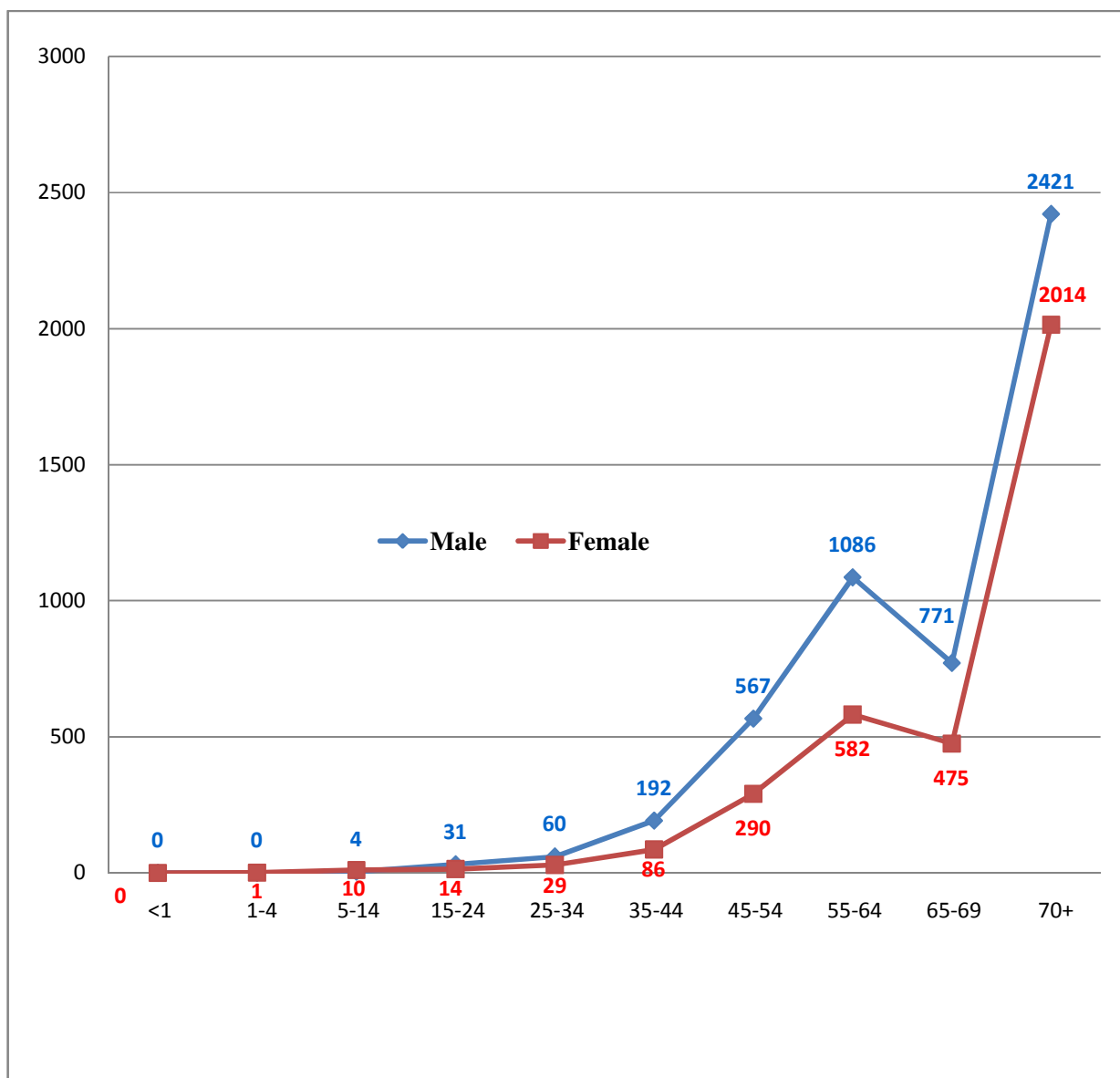

### 2.1.1 Ischemic Heart Diseases (I20-I25)

The sub-group 'Ischemic Heart Diseases (IHD)' characterized by reduced blood supply to the heart muscle, usually due to Coronary artery disease (arthrosclerosis of the Coronary arteries) accounts for the highest number of deaths (40.85%) under the major group 'Diseases of Circulatory System'. Out of the death due to Ischemic Heart Disease, 62.97% were males and 36.03% females. 11.42 percentage of the total medically certified death is due to 'Ischemic Heart Disease'. The age distribution of medically certified deaths due to 'Ischemic Heart Diseases (IHD)' has been given in Table 2.3. It is the main cause of death above the age group '45 and above' which is about 97.56% of the total death under this ICD Group.



**Table 2.3: Age & Sex wise distribution of deaths due to ‘Ischemic Heart Diseases (IHD)’**

Sl.No	Age Group	SEX				Total	
		Male		Female			
		No.	%	No.	%	No.	%
1	<1	0	0.00	0	0.00	0	0.00
2	1-4	0	0.00	0	0.00	0	0.00
3	5-14	0	0.00	0	0.00	0	0.00
4	15-24	3	0.13	1	0.08	4	0.11
5	25-34	9	0.40	1	0.08	10	0.28
6	35-44	58	2.57	14	1.10	72	2.04
7	45-54	188	8.33	63	3.96	251	7.11
8	55-64	419	18.56	222	17.47	641	18.17
9	65-69	327	13.49	197	15.50	524	13.85
10	70+	1253	55.52	773	60.82	2026	57.43
<b>TOTAL</b>		<b>2257</b>	<b>100</b>	<b>1271</b>	<b>100</b>	<b>3528</b>	<b>100</b>

### 2.1.2 Cerebrovascular Diseases ( I60-I69)

The sub group ‘Cerebrovascular Diseases’ is reported to be the second highest cause of deaths constituting 33.87% of the ‘Diseases of Circulatory System’. More deaths occurred in ‘45 and above’ age group. The gender breakup of the total death due to ‘Cerebrovascular Diseases’ are 57.30% were males and 42.70% were female. 9.47 percentage of the total medically certified death is due to ‘Cerebrovascular Diseases’. The age distribution of medically certified deaths due to ‘Cerebrovascular Diseases’ has been given in Table 2.4 and is graphically represented in Chart 2.3.

**Table 2.4: Age & Sex wise distribution of deaths due to ‘Cerebrovascular Diseases’**

Sl,No	Age Group	SEX				Total	
		Male		Female			
		No.	%	No.	%	No.	%
1	<1	0	0.00	0	0.00	0	0.00
2	1-4	0	0.00	0	0.00	0	0.00
3	5-14	1	0.06	3	0.24	4	0.14
4	15-24	13	0.78	7	0.56	20	0.68
5	25-34	32	1.91	10	0.80	42	1.44
6	35-44	78	3.65	36	2.88	114	2.90
7	45-54	243	13.50	123	9.85	366	12.51
8	55-64	372	22.20	191	15.29	563	19.25
9	65-69	256	15.27	159	12.73	415	13.19
10	70+	679	40.51	719	57.57	1398	47.79
11	N.S.	2	0.12	1	0.08	3	0.10
<b>TOTAL</b>		<b>1676</b>	<b>100</b>	<b>1249</b>	<b>100</b>	<b>2925</b>	<b>100.00</b>

**Chart 2.3: Age & Sex wise distribution of deaths due to ‘Cerebrovascular Diseases’**

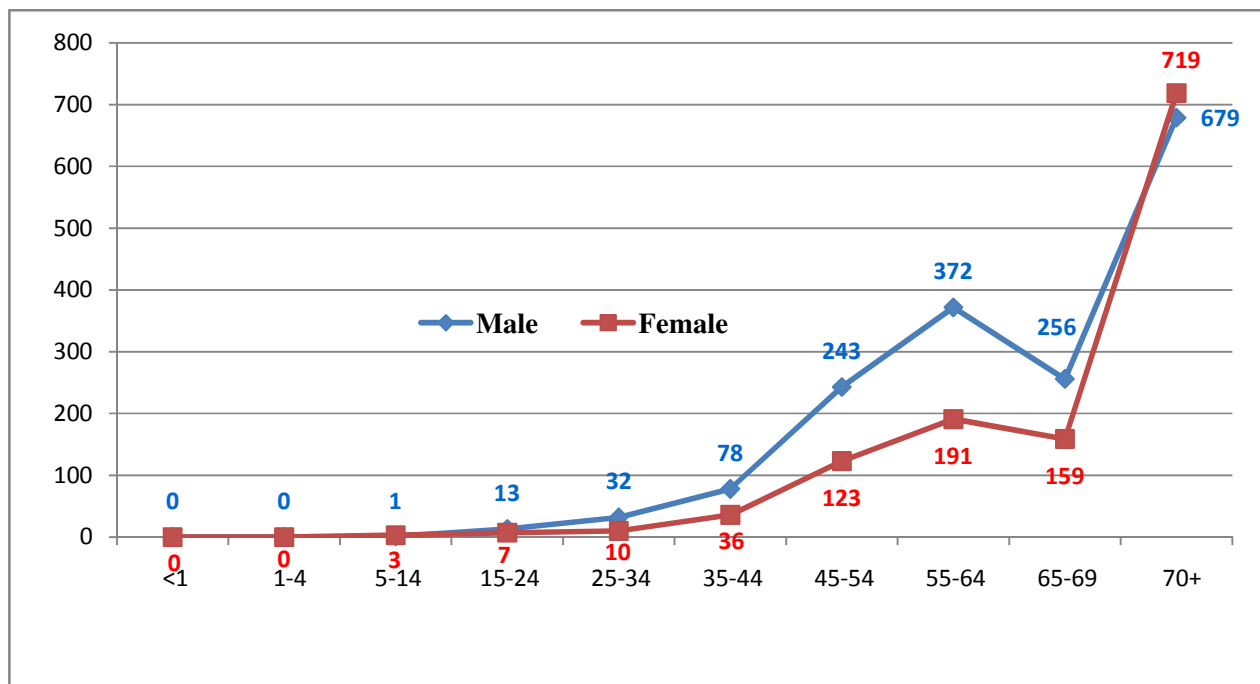

### 2.1.3 Hypertensive Diseases (I10-I15)

The sub group ‘Hypertensive Diseases’ is reported to be the third highest cause of deaths constituting 11.45% the ‘Diseases of Circulatory System’. More deaths reported in ‘55 and above’ age group. Out of the death due to Hypertensive Diseases, 52.29% were males and 46.71% females.

**Table 2.5: Age & Sex wise distribution of deaths due to ‘Hypertensive Diseases’**

Sl.No	Age Group	SEX				Total	
		Male		Female			
		No.	%	No.	%	No.	%
1	<1	0	0.00	0	0.00	0	0.00
2	1-4	0	0.00	0	0.00	0	0.00
3	5-14	0	0.00	1	0.22	1	0.10
4	15-24	0	0.00	0	0.00	0	0.00
5	25-34	4	0.76	0	0.00	4	0.40
6	35-44	11	2.09	3	0.65	14	1.42
7	45-54	51	9.68	33	7.14	84	8.49
8	55-64	121	22.96	71	15.37	192	19.41
9	65-69	99	18.79	59	12.77	158	15.98
10	70+	241	45.73	295	62.85	536	53.20
11	N.S.	0	0.00	0	0.00	0	0.00
<b>TOTAL</b>		<b>527</b>	<b>100</b>	<b>462</b>	<b>100</b>	<b>989</b>	<b>100</b>

### 2.1.4 Diseases of Pulmonary Circulation and other forms of Heart Diseases. (I26-I51)

‘Diseases of Pulmonary Circulation and other forms of heart Diseases’ is the fourth major cause of death under the group ‘Diseases of Circulatory System’. Numbers of deaths are more in the age group 55 and above, are under ICD I26-I51 disease category. Out of the total deaths due to ‘Diseases of Pulmonary Circulation and other forms of Heart Diseases’, 56.22% are males and 42.78% females.

**Table 2.6: Age & Sex wise distribution of deaths due to ‘Diseases of Pulmonary Circulation and other forms of Heart Diseases’**

Sl.No	Age Group	SEX				Total	
		Male		Female		No.	%
		No.	%	No.	%		
1	<1	0	0.00	0	0.00	0	0.00
2	1-4	0	0.00	1	0.26	1	0.12
3	5-14	2	0.41	3	0.79	5	0.58
4	15-24	7	1.43	5	1.32	12	1.38
5	25-34	10	2.05	13	2.42	23	2.65
6	35-44	34	6.97	23	6.05	57	6.57
7	45-54	57	11.68	43	11.32	100	11.52
8	55-64	134	27.46	59	15.53	193	22.24
9	65-69	63	12.91	43	11.32	106	12.21
10	70+	180	36.89	190	50.00	370	42.63
11	N.S.	1	0.20	0	0.00	1	0.12
<b>TOTAL</b>		<b>488</b>	<b>100</b>	<b>380</b>	<b>100</b>	<b>868</b>	<b>100</b>

**Chart 2.4: Age & Sex wise distribution of deaths due to ‘Diseases of Pulmonary Circulation and other forms of Heart Diseases’**

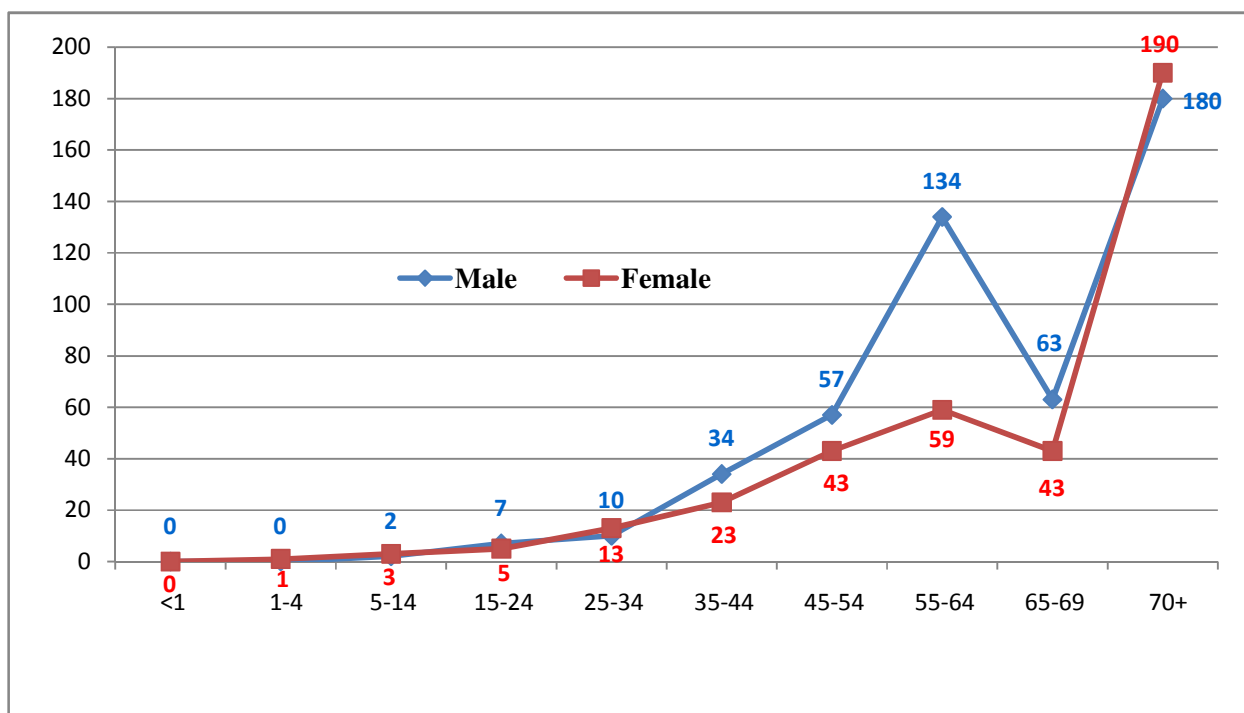

### 2.1.5 Other diseases of the Circulatory System (I70-I99)

‘Other diseases of the circulatory system’ contributing 2.42% events cause under the major group ‘Diseases of Circulatory System’, which includes diseases of arteries, arterioles & capillaries. Out of the death due to ‘Other diseases of the circulatory system’, 70.81% were males and 29.19% females. Maximum deaths reported for ‘45 and above’ age group.

**Table 2.7: Age & Sex wise distribution of deaths due to ‘Other diseases of the Circulatory System’**

Sl.No	Age Group	SEX				Total	
		Male		Female		No.	%
		No.	%	No.	%		
1	<1	0	0.00	0	0.00	0	0.00
2	1-4	0	0.00	0	0.00	0	0.00
3	5-14	0	0.00	3	3.92	3	1.44
4	15-24	4	2.70	1	1.64	5	2.39
5	25-34	3	2.03	2	2.28	5	2.39
6	35-44	8	5.41	4	6.56	12	5.74
7	45-54	17	11.49	7	11.48	24	11.48
8	55-64	29	19.59	12	19.67	41	19.62
9	65-69	25	16.89	8	12.11	33	15.79
10	70+	62	41.89	24	39.34	86	41.15
11	N.S.	0	0.00	0	0.00	0	0.00
<b>TOTAL</b>		<b>148</b>	<b>100</b>	<b>61</b>	<b>100</b>	<b>209</b>	<b>100</b>

### 2.1.6 Acute Rheumatic Fever and Chronic Rheumatic Heart Diseases (I00-I09)

‘Acute Rheumatic Fever and Chronic Rheumatic Heart Diseases’ (1.64%) are another leading cause under the major group ‘Diseases of Circulatory System’. The percentages of *female* deaths (66.95%) are more in ‘Acute rheumatic fever and chronic rheumatic heart diseases’.

**Table 2.8: Age & Sex wise distribution of deaths due to ‘Acute Rheumatic Fever and Chronic Rheumatic Heart Diseases’.**

Sl,No	Age Group	SEX				Total	
		Male		Female			
		No.	%	No.	%	No.	%
1	<1	0	0.00	0	0.00	0	0.00
2	1-4	0	0.00	0	0.00	0	0.00
3	5-14	1	2.56	0	0.00	1	0.85
4	15-24	4	10.26	0	0.00	4	2.39
5	25-34	2	5.13	3	2.80	5	3.24
6	35-44	3	7.69	6	7.59	9	7.63
7	45-54	11	28.21	21	26.58	32	27.12
8	55-64	11	28.21	27	33.18	38	32.20
9	65-69	1	2.56	9	11.39	10	8.47
10	70+	6	15.38	13	16.46	19	16.10
11	N.S.	0	0.00	0	0.00	0	0.00
<b>TOTAL</b>		<b>39</b>	<b>100</b>	<b>79</b>	<b>100</b>	<b>118</b>	<b>100</b>

**Chart 2.5: Age & Sex wise distribution of deaths due to ‘Acute Rheumatic Fever and Chronic Rheumatic Heart Diseases’**

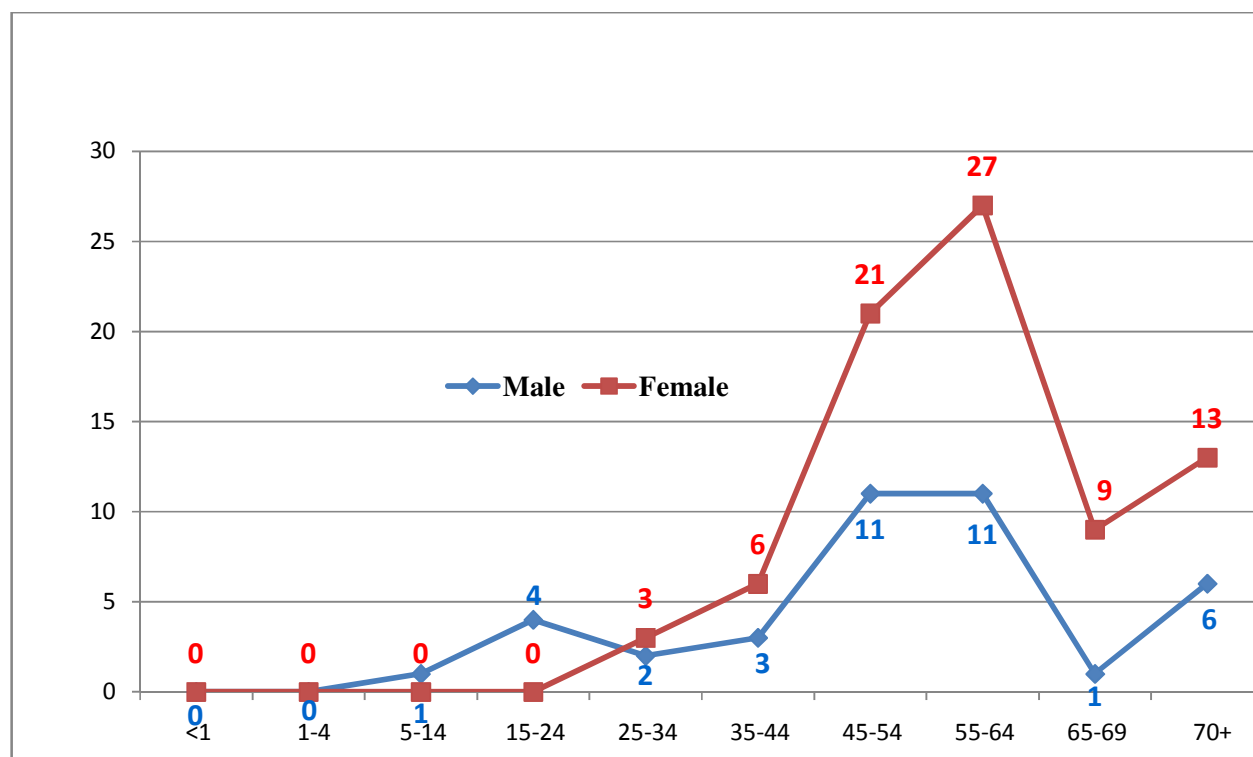

## 2.2. Neoplasms/Cancer (II), (C00-D48):

‘Neoplasm’, which is commonly known as Cancer, is responsible for 16.39% of the total Medically Certified Deaths. The percentage of deaths due to ‘Neoplasms’ in total males deaths is 15.97% as compared to the corresponding figure of 17.06% in case of female. Out of 5062 Neoplasm deaths, 3055 were males (60.39%) and 2005 females (39.61%). The distribution of major causes of deaths under the group is given in the Table 2.9 and Chart 2.6.

**Table 2.9: Distribution of major causes of deaths among ‘Neoplasms’**

Sl.No	CAUSE OF DEATH	SEX				Total	
		Male		Female		No.	%
		No.	%	No.	%		
1	Malignant neoplasms of digestive organs (C15-C26)	925	30.28	410	20.43	1335	26.37
2	Malignant neoplasms of respiratory and intrathoracic organs (C30-C39)	767	25.11	154	7.67	921	18.19
3	Malignant neoplasms of lymphoid, haematopoietic and related tissue (C81-C96)	497	16.27	339	16.89	836	16.52
4	Malignant neoplasms of genitourinary organs (C51-C68)	263	8.61	297	13.80	560	11.06
5	Malignant neoplasms of bone, mesothelial and soft tissue, skin and breast (C40-C50)	48	1.57	458	22.82	506	10.00
6	Malignant neoplasms of other and unspecified sites (C73-C80 & C97)	201	6.58	219	10.91	420	8.30
7	Malignant neoplasms of lip, oral cavity and pharynx (C00-C14)	245	8.02	59	2.94	304	6.01
8	Other Groups	109	2.57	71	2.54	180	2.56
<b>Total Medically Certified Deaths due to Neoplasm</b>		<b>3055</b>	<b>100</b>	<b>2007</b>	<b>100</b>	<b>5062</b>	<b>100</b>
<b>Deaths due to Neoplasm as percentage to total medically certified deaths</b>		<b>3055</b>	<b>15.97</b>	<b>2007</b>	<b>17.06</b>	<b>5062</b>	<b>16.39</b>



Among the 'Neoplasm' deaths, 'Malignant Neoplasm of Digestive Organs' accounts for the highest mortality (26.37%), followed by 'Malignant Neoplasm of Respiratory and Intrathoracic Organs' (18.19%), 'Malignant of Lymphoid, Haematopoietic & other related tissue' (16.52%), 'Malignant neoplasms of genitourinary organs' (11.06%) and 'Malignant neoplasms of bone, mesothelium and soft tissue, skin and breast' (10.00%), 'Malignant neoplasms of other unspecified sites' (8.30%), and 'Malignant neoplasms of lip, oral cavity and pharynx' (6.01%) are other major causes.

**Chart 2.6: Percentage distribution of major causes of deaths due to 'Neoplasms'**

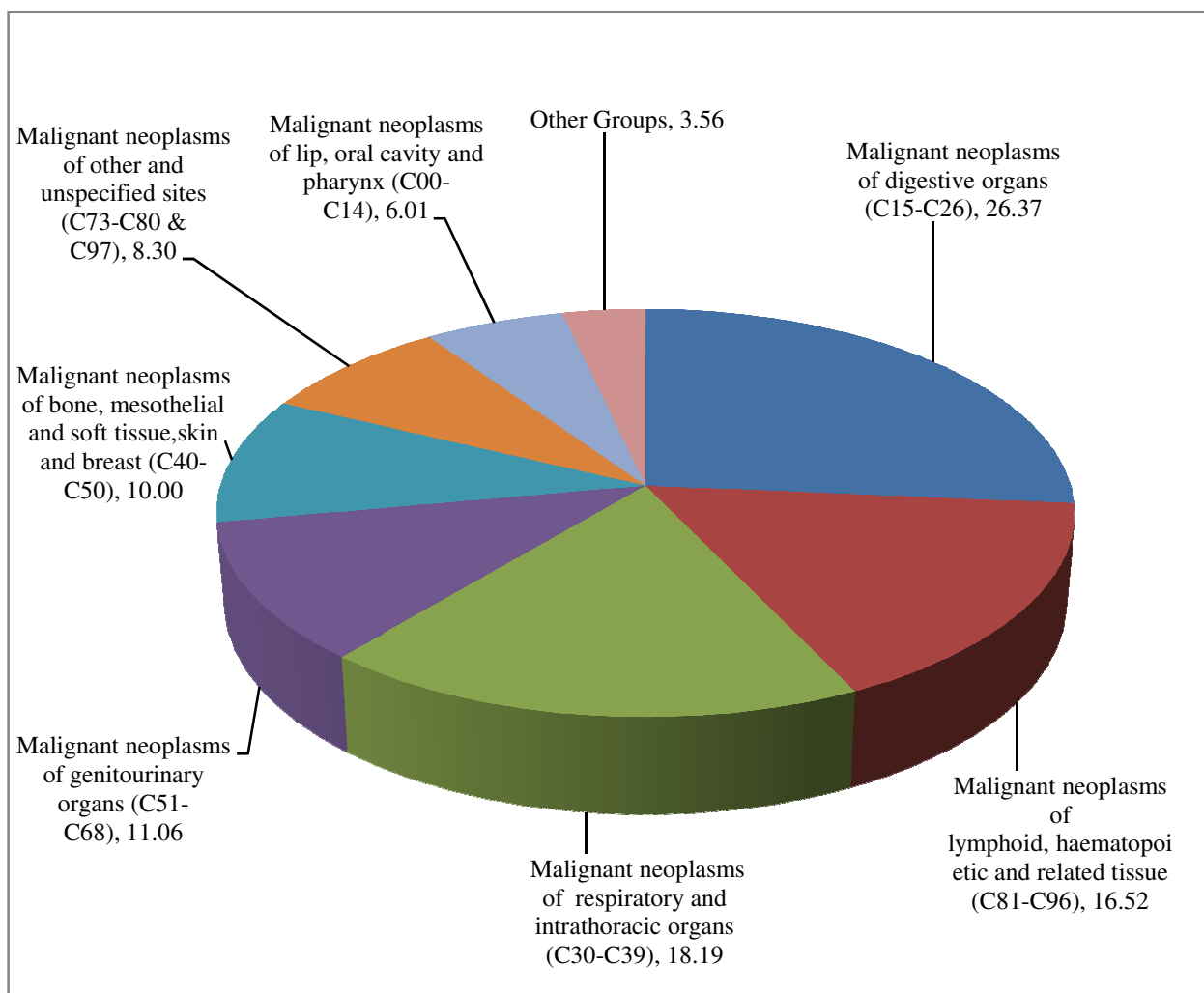

The number of 'Neoplasm' deaths are more in '45 and above' age group. The tendency of Neoplasm deaths are low for the male and female for the age group up to 44 and the gap become wider after '45 and above' age group. The age distribution of medically certified deaths due to 'Neoplasm' has been given in Table 2.10.

**Table 2.10: Age distribution of deaths due to ‘Neoplasm’.**

Sl.No	Age Group	SEX				Total	
		Male		Female			
		No.	%	No.	%	No.	%
1	<1	4	0.13	3	0.15	7	0.14
2	1-4	15	0.49	18	0.90	33	0.65
3	5-14	40	1.31	29	1.44	69	1.36
4	15-24	54	1.77	28	1.40	82	1.62
5	25-34	62	2.03	61	3.04	123	2.43
6	35-44	148	3.84	189	9.42	337	6.66
7	45-54	430	14.08	446	22.22	876	17.31
8	55-64	870	28.48	518	25.81	1388	27.42
9	65-69	577	18.89	293	13.60	870	17.19
10	70+	851	27.86	417	20.78	1268	25.05
11	N.S.	4	0.13	5	0.25	9	0.18
<b>TOTAL</b>		<b>3055</b>	<b>100</b>	<b>2007</b>	<b>100</b>	<b>5062</b>	<b>100</b>

The age distribution of medically certified deaths due to ‘Neoplasm’ has been highlighted in Chart 2.7. The age distribution under this cause group is increases with age.

**Chart 2.7: Age distribution of deaths due to ‘Neoplasm’**

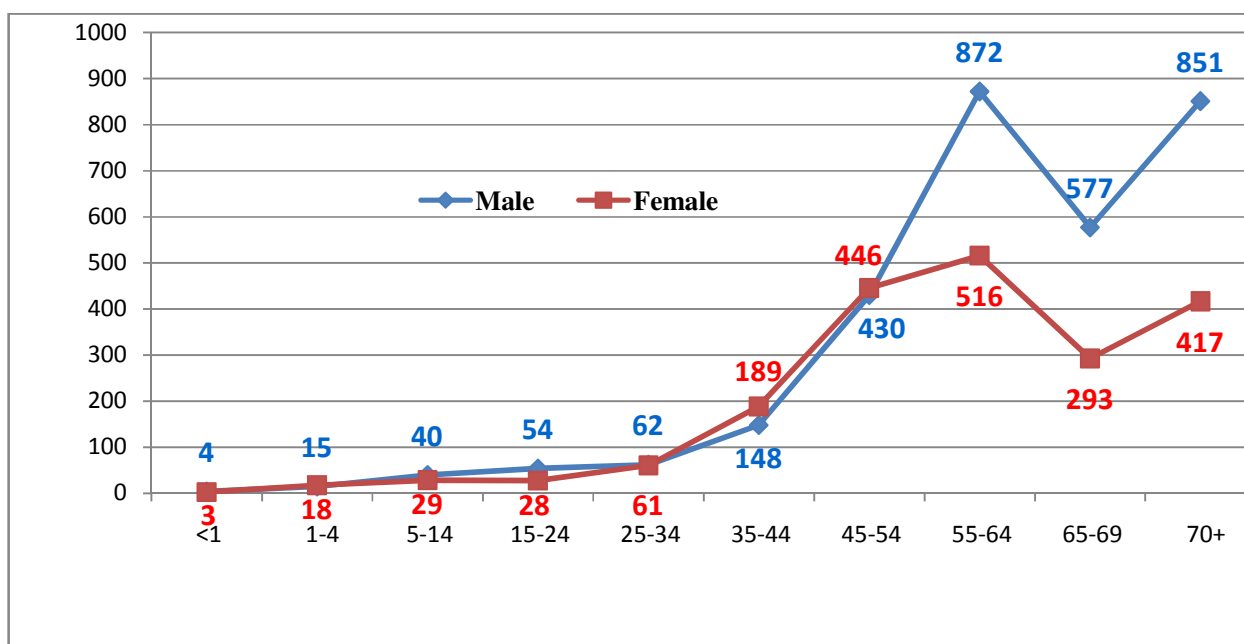

## 2.2.1 Malignant Neoplasms of Digestive Organs(C15-C26)

The sub group ‘Malignant Neoplasms of Digestive Organs’ is reported to be the highest cause of deaths constituting 26.37% of the deaths due to ‘Neoplasm’. The share of deaths due to ‘Malignant Neoplasms of Digestive Organs’ in males deaths is 30.28% as against 20.43% of corresponding female deaths. Out of 1335 death under this cause, 925 were males (69.29%). That shows ‘Malignant Neoplasms of Digestive Organs’ in males are more than double that of females.

Among the deaths under ‘Malignant Neoplasms of Digestive Organs’, 32.66% is due to ‘Malignant neoplasm of liver’. Out of which the male death accounts for about 82.80% of the total deaths due to malignancy in liver. ‘Malignant Neoplasm of Stomach’(17.68%), ‘Malignant neoplasm of colon’ (12.06%), ‘Malignant neoplasm of oesophagus’(11.39%), ‘Malignant neoplasm of recto sigmoid junction, rectum, anus and anal canal’ (11.31%), ‘Malignant neoplasm of pancreas’ (8.84%), are other major causes under this group. The distribution of major causes of deaths under the group is given in the Table 2.11 and depicted in Chart 2.8.

**Table 2.11:Distribution of major causes of deaths among ‘Malignant Neoplasms of Digestive Organs’**

Sl, No	CAUSE OF DEATH	SEX				Total	
		Male		Female			
		No.	%	No.	%	No.	%
1	Malignant neoplasm of liver and intrahepatic bile ducts	361	39.03	75	18.29	436	32.66
2	Malignant neoplasm of stomach	158	17.08	78	19.02	236	17.68
3	Malignant neoplasm of oesophagus	114	12.32	38	9.27	152	11.39
4	Malignant neoplasm of colon	82	8.86	79	19.27	161	12.06
5	Malignant neoplasm of recto sigmoid junction, rectum, anus and anal canal	97	10.49	54	12.17	151	11.31
6	Malignant neoplasm of pancreas	73	7.89	45	10.98	118	8.84
7	Other malignant neoplasms of digestive organs	36	2.89	36	8.78	72	5.39
8	Malignant neoplasm of small intestine including duodenum	4	0.43	5	1.22	9	0.67
<b>Total Medically Certified Deaths due to 'Malignant neoplasms of digestive organs '</b>		<b>925</b>	<b>100</b>	<b>410</b>	<b>100</b>	<b>1335</b>	<b>100</b>
<b>Deaths due to 'Malignant neoplasms of digestive organs' as percentage to total Neoplasm deaths.</b>			<b>30.26</b>		<b>20.45</b>		<b>26.37</b>

**Chart 2.8: Percentage distribution of major causes of deaths due to ‘Malignant Neoplasms of Digestive Organs’ under MCCD – 2018**

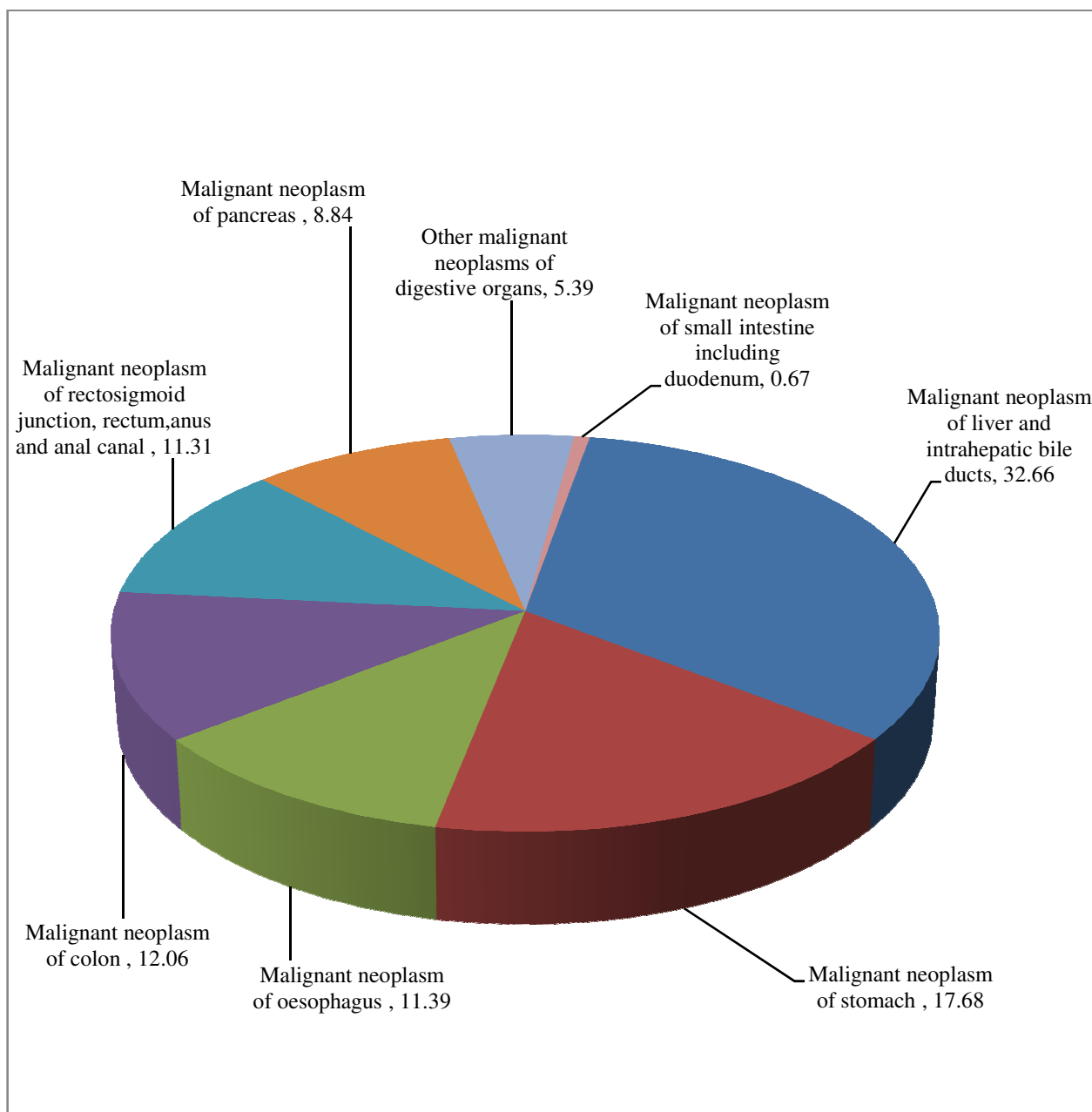

Comparatively less number of ‘Malignant Neoplasms of Digestive Organs’ death occurred for ‘25 and below’ age group. Number of deaths are more in ‘55 and above’ age group. Number of death is almost the same for male and female for the age up to 34 under this group. For ‘35 and above’ age, male deaths are more. The age wise distribution of major causes of deaths under ‘Malignant Neoplasms of Digestive Organs’ given in the Table 2.12 and depicted in Chart 2.9

**Table 2.12: Age distribution of deaths due to ‘Malignant Neoplasms of Digestive Organs’**

Sl.No	Age Group	SEX				Total	
		Male		Female			
		No	%	No	%	No.	%
1	<1	0	0.00	0	0.00	0	0.00
2	1-4	0	0.00	2	0.49	2	0.15
3	5-14	0	0.00	0	0.00	0	0.00
4	15-24	4	0.43	3	0.73	7	0.52
5	25-34	9	0.97	7	1.71	16	1.20
6	35-44	29	2.14	24	5.85	53	2.97
7	45-54	139	15.03	77	18.78	216	16.18
8	55-64	295	31.89	110	26.83	405	30.34
9	65-69	181	19.57	66	16.10	247	18.50
10	70+	267	28.86	121	29.51	388	29.06
11	N.S.	1	0.11	0	0.00	1	0.07
<b>TOTAL</b>		<b>925</b>	<b>100</b>	<b>410</b>	<b>100</b>	<b>1335</b>	<b>100</b>

**Chart 2.9: Age distribution of deaths due to ‘Malignant Neoplasms of Digestive Organs’**

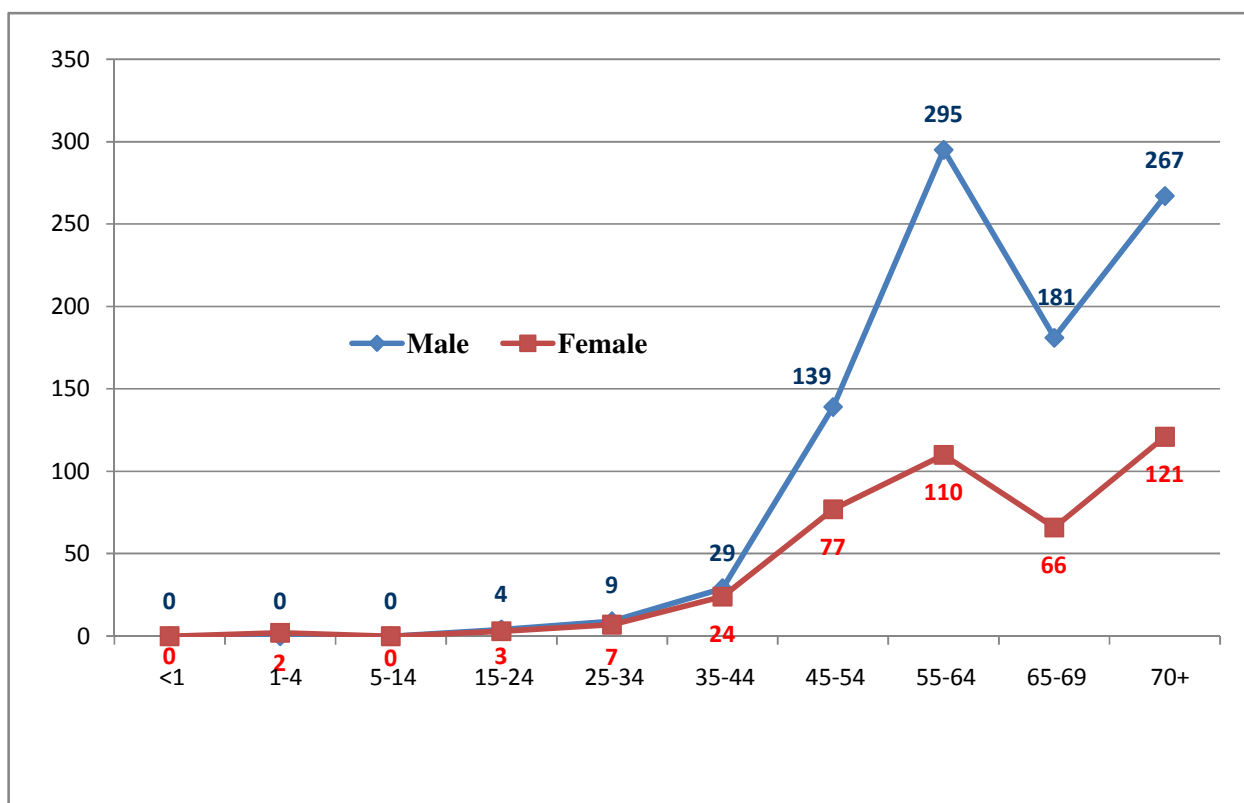

### 2.2.1.1 Malignant Neoplasm of Liver (C22)

Among the death covered under ‘Malignant Neoplasms of Digestive Organs’, 32.66% is due to ‘Malignant neoplasm of liver’. Out of 436 deaths due to ‘Malignant neoplasm of liver’, 361 were male deaths (82.80%). This is around five times more than that of female deaths. ‘Malignant neoplasm of liver’ is the cause for 8.61% of total ‘Neoplasm’ deaths, which is 11.82% of the total male neoplasm deaths. Considering the total medically certified deaths, 1.41% of death is due to this cause. And also considering the total medically certified male deaths, 1.89% of death is due to this cause.

Number of deaths is very less for age ‘under 34’. For ‘45 and above’ age groups, number of deaths is increasing and maximum number of deaths occurred for the age group ‘55-64’. The age distribution of medically certified deaths due to ‘Malignant neoplasm of liver’ has been given in Table 2.13 and Chart 2.10.

**Table 2.13: Age distribution of deaths due to ‘Malignant neoplasm of liver’**

Sl.No	Age Group	SEX				Total	
		Male		Female			
		No.	%	No.	%	No.	%
1	<1	0	0.00	0	0.00	0	0.00
2	1-4	0	0.00	2	2.67	2	0.46
3	5-14	0	0.00	0	0.00	0	0.00
4	15-24	2	0.55	0	0.00	2	0.46
5	25-34	1	0.28	0	0.00	1	0.23
6	35-44	10	2.77	2	2.67	12	2.75
7	45-54	48	12.30	10	12.33	58	12.30
8	55-64	109	30.19	18	24.00	127	29.13
9	65-69	83	22.99	16	21.33	99	22.71
10	70+	108	29.92	27	36.00	135	30.96
11	N.S.	0	0.00	0	0.00	0	0.00
<b>TOTAL</b>		<b>361</b>	<b>100</b>	<b>75</b>	<b>100</b>	<b>436</b>	<b>100</b>

**Chart 2.10: Age distribution of deaths due to ‘Malignant neoplasm of liver’**

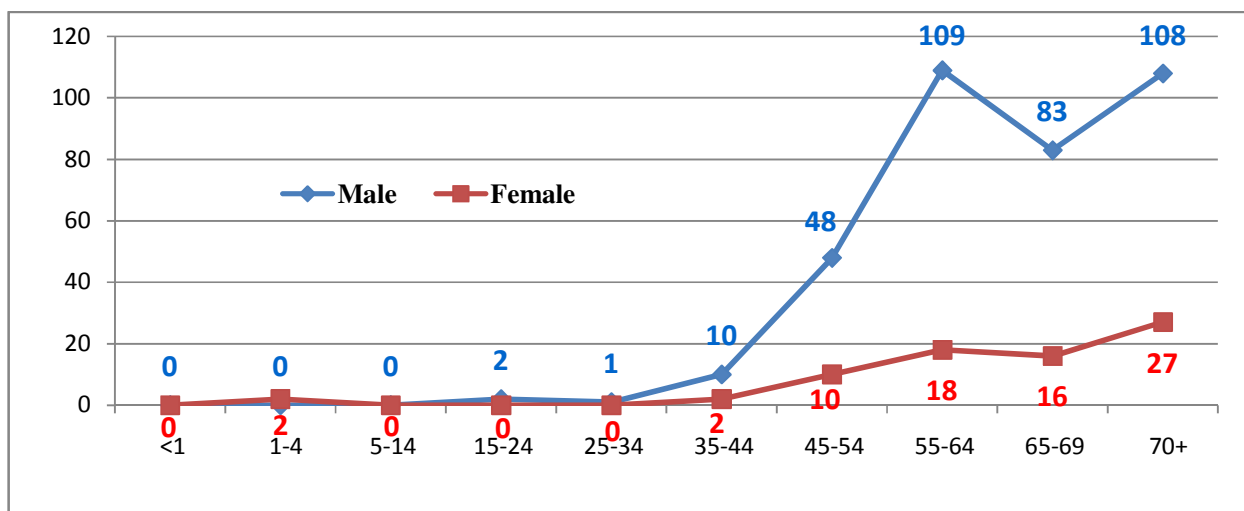

### 2.2.1.2 Malignant Neoplasm of Stomach (C16)

Among the death covered under ‘Malignant Neoplasms of Digestive Organs’, 17.68% is due to ‘Malignant Neoplasm of Stomach’ and the incidence of deaths are occur in males. Out of 236 deaths due to ‘Malignant Neoplasm of Stomach’, 158 were male deaths (66.95%). No deaths occurred under age 15. For ‘45 and above’ age, number of deaths in upward trend and maximum number of deaths occurred for the age group ‘55-64’. The age distribution of medically certified deaths due to ‘Malignant Neoplasm of Stomach’ given in Table 2.14 and in Chart 2.11.

**Table 2.14: Age distribution of deaths due to ‘Malignant Neoplasm of Stomach’**

Sl.No	Age Group	SEX				Total	
		Male		Female			
		No.	%	No.	%	No.	%
1	<1	0	0.00	0	0.00	0	0.00
2	1-4	0	0.00	0	0.00	0	0.00
3	5-14	0	0.00	0	0.00	0	0.00
4	15-24	1	0.63	2	2.56	3	1.27
5	25-34	2	1.27	4	5.13	6	2.54
6	35-44	2	1.27	6	7.69	8	2.39
7	45-54	27	17.09	18	23.08	45	19.07
8	55-64	53	32.54	19	23.36	72	30.51
9	65-69	18	11.39	10	12.82	28	11.86
10	70+	55	33.81	19	23.36	74	31.36
<b>TOTAL</b>		<b>158</b>	<b>100</b>	<b>78</b>	<b>100</b>	<b>236</b>	<b>100</b>

**Chart 2.11: Age distribution of deaths due to ‘Malignant Neoplasm of Stomach’**

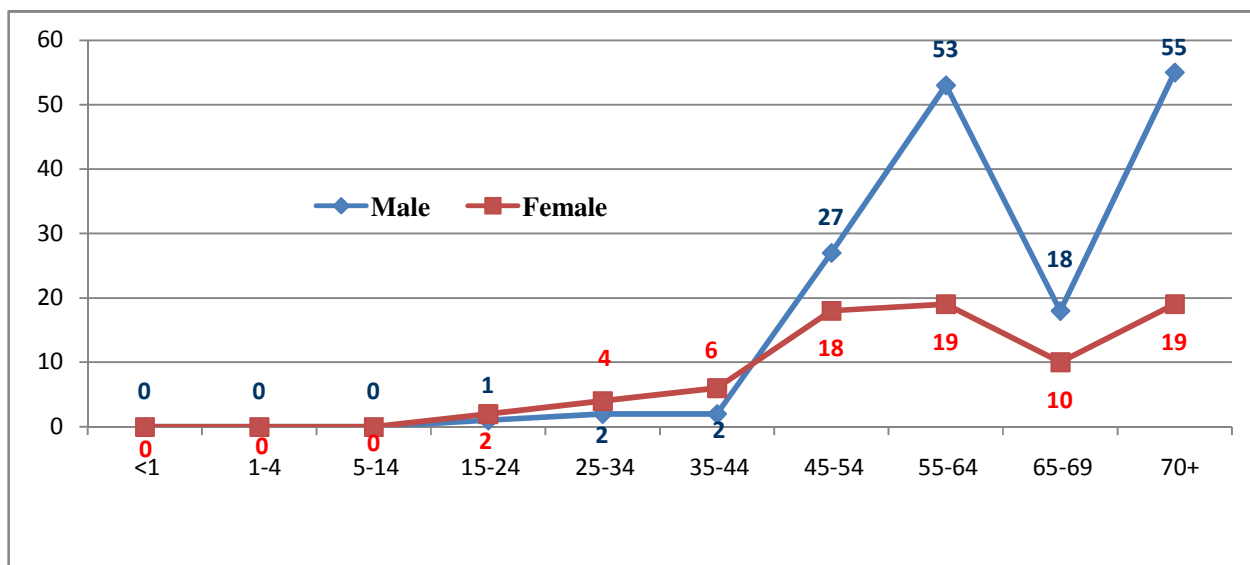

### 2.2.2 Malignant Neoplasm of Respiratory and Intra Thoracic Organs (C30-C39)

The sub group ‘Malignant Neoplasm of Respiratory and Intra Thoracic Organs’ is reported to be the second highest cause of deaths constituting 18.19% of the ‘Neoplasm’ deaths. Among the death covered under ‘Malignant Neoplasm of Respiratory and Intra Thoracic Organs’, 90.45% is due to ‘Malignant neoplasm of lungs’. Out of 921 deaths due to ‘Malignant Neoplasm of Respiratory and Intra Thoracic Organs’, 767 are male (82.28%). The distribution of major causes of deaths under the group is given in the Table 2.15 and depicted in Chart 2.12.

**Table 2.15: Distribution of major causes of deaths among ‘Malignant Neoplasms of Respiratory and Intra Thoracic Organs’**

Sl.No	CAUSE OF DEATH	SEX				Total	
		Male		Female		No.	%
		No.	%	No.	%		
1	Malignant neoplasm of larynx	77	10.04	2	1.30	79	8.58
2	Malignant neoplasm of trachea, bronchus and lung	684	89.18	149	96.75	833	90.45
3	Other malignant neoplasm of respiratory and intrathoracic organs	6	0.78	3	1.95	9	0.98
<b>Total Medically Certified Deaths due to Malignant neoplasms of respiratory and intrathoracic organs</b>		<b>767</b>	<b>100</b>	<b>154</b>	<b>100</b>	<b>921</b>	<b>100</b>
<b>Deaths due to 'Malignant neoplasms of respiratory and intrathoracic organs' as percentage to total Neoplasm deaths.</b>		<b>3057</b>	<b>25.09</b>	<b>2005</b>	<b>7.68</b>	<b>5062</b>	<b>18.19</b>



**Chart 2.12: Distribution of major causes of deaths among ‘Malignant Neoplasms of Respiratory and Intra Thoracic Organs’**

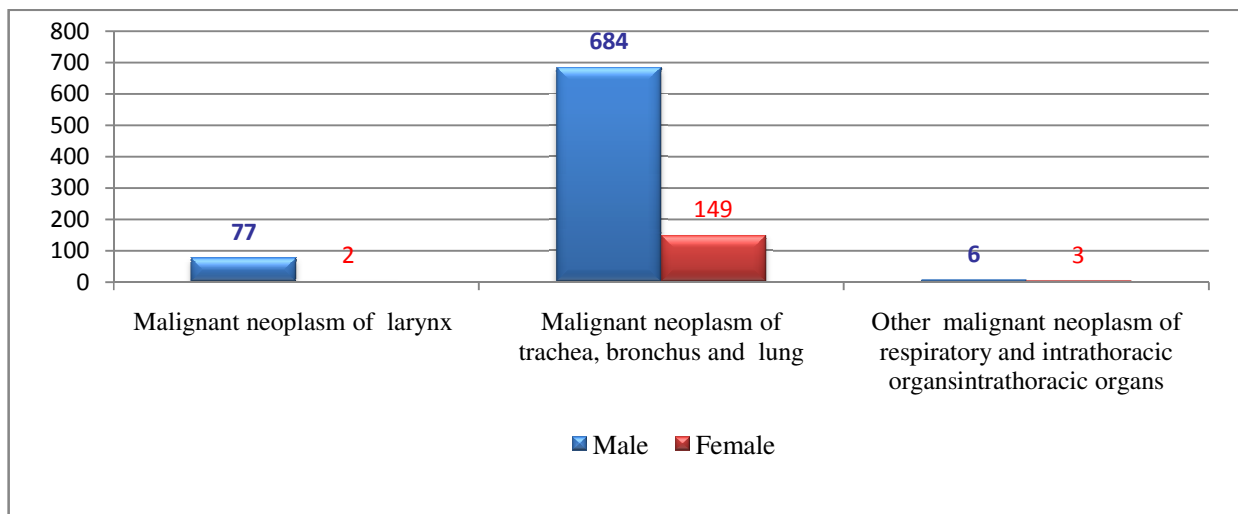

Among deaths caused by ‘Malignant Neoplasm of Respiratory and Intra Thoracic Organs’ about 73.27% is due to Lung Cancer in male. Lung Cancer in male alone accounts for around 12.51% of total male Neoplasm deaths. Out of 833 deaths due to ‘Malignant Neoplasm of Lungs’, 684 were male deaths (82.11%). This is more than four times that of female deaths. The age distribution of medically certified deaths due to ‘Malignant neoplasm of lungs’ has been highlighted in Table 2.16.

**Table 2.16: Age distribution of deaths due to ‘Malignant neoplasm of lungs’**

Sl.No	Age Group	SEX				Total	
		Male		Female		No.	%
		No.	%	No.	%		
1	<1	0	0.00	0	0.00	0	0.00
2	1-4	0	0.00	0	0.00	0	0.00
3	5-14	0	0.00	0	0.00	0	0.00
4	15-24	1	0.15	0	0.00	2	0.24
5	25-34	0	0.00	5	2.36	5	0.60
6	35-44	11	1.61	18	12.08	29	2.48
7	45-54	99	13.49	31	20.81	130	15.61
8	55-64	215	31.48	44	29.53	259	31.09
9	65-69	165	23.16	21	14.09	186	22.33
10	70+	192	28.11	30	20.13	222	26.65
11	N.S.	0	0.00	0	0.00	0	0.00
<b>TOTAL</b>		<b>683</b>	<b>100</b>	<b>149</b>	<b>100</b>	<b>833</b>	<b>100</b>

The age distribution of medically certified deaths due to ‘Malignant neoplasm of lungs’ has been highlighted in Chart 2.13.

**Chart 2.13: Age distribution of deaths due to ‘Malignant Neoplasm of Lungs’**

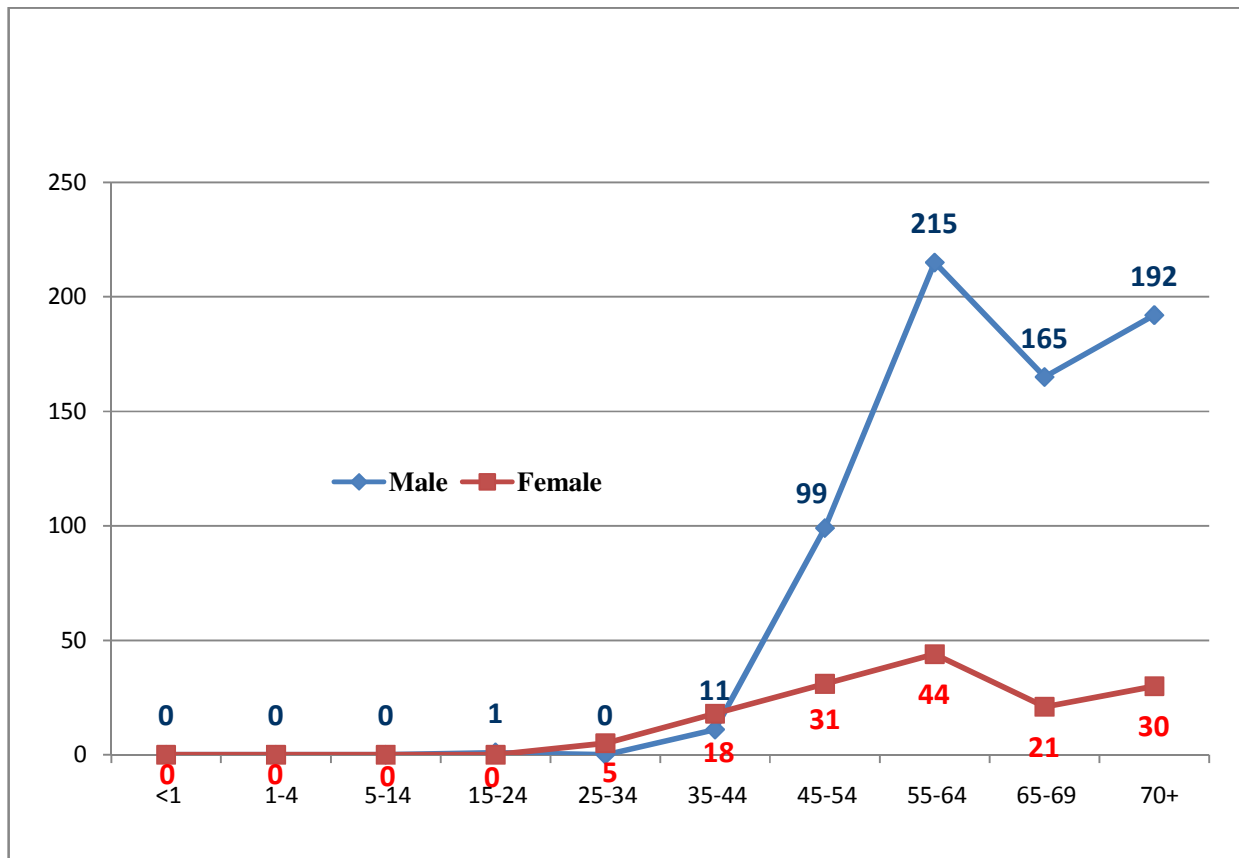

### 2.2.3 Malignant Neoplasms of Lymphoid, Haematopoietic and Related Tissue

The sub group ‘Malignant Neoplasms of Lymphoid, Haematopoietic and Related Tissue’ is reported to be the third highest cause of deaths constituting 16.52% of the deaths due to ‘Neoplasm’. The percentage of female deaths due to ‘Malignant neoplasms of lymphoid, haematopoietic and related tissue’ to total female neoplasm deaths is 16.89% as compared to 16.27% of corresponding male neoplasm deaths.

Among the death covered under the group, 46.65% is due to ‘Leukaemia’. ‘Non-Hodgkin's lymphoma’ (29.43%), ‘Multiple myeloma and malignant plasma cell’ (19.38%) are other major causes. The distribution of major causes of deaths under the group is given in the Table 2.17.

**Table 2.17: Age distribution of deaths due to ‘Malignant Neoplasms of Lymphoid, Haematopoietic and Related Tissue’**

Sl, No	CAUSE OF DEATH	SEX				Total	
		Male		Female		No.	%
		No.	%	No.	%		
1	Leukaemia	220	43.27	170	50.15	390	46.65
2	Non-Hodgkin's lymphoma	157	31.59	89	26.25	246	29.43
3	Multiple myeloma and malignant plasma cell	95	19.11	67	19.76	162	19.38
4	Other malignant neoplasms of lymphoid, haematopoietic and related tissue	6	1.21	6	1.77	12	1.44
5	Hodgkin's disease	19	2.82	7	2.06	26	2.11
<b>Total Medically Certified Deaths due to Malignant neoplasms of lymphoid, haematopoietic and related tissue</b>		<b>497</b>	<b>100</b>	<b>339</b>	<b>100</b>	<b>836</b>	<b>100</b>

The major causes of death in the group ‘Malignant Neoplasms of Lymphoid, Haematopoietic and Related Tissue’ is given on Chart 2.14.

**Chart 2.14: Distribution of major causes of deaths among ‘Malignant Neoplasms of Lymphoid, Haematopoietic and Related Tissue’**

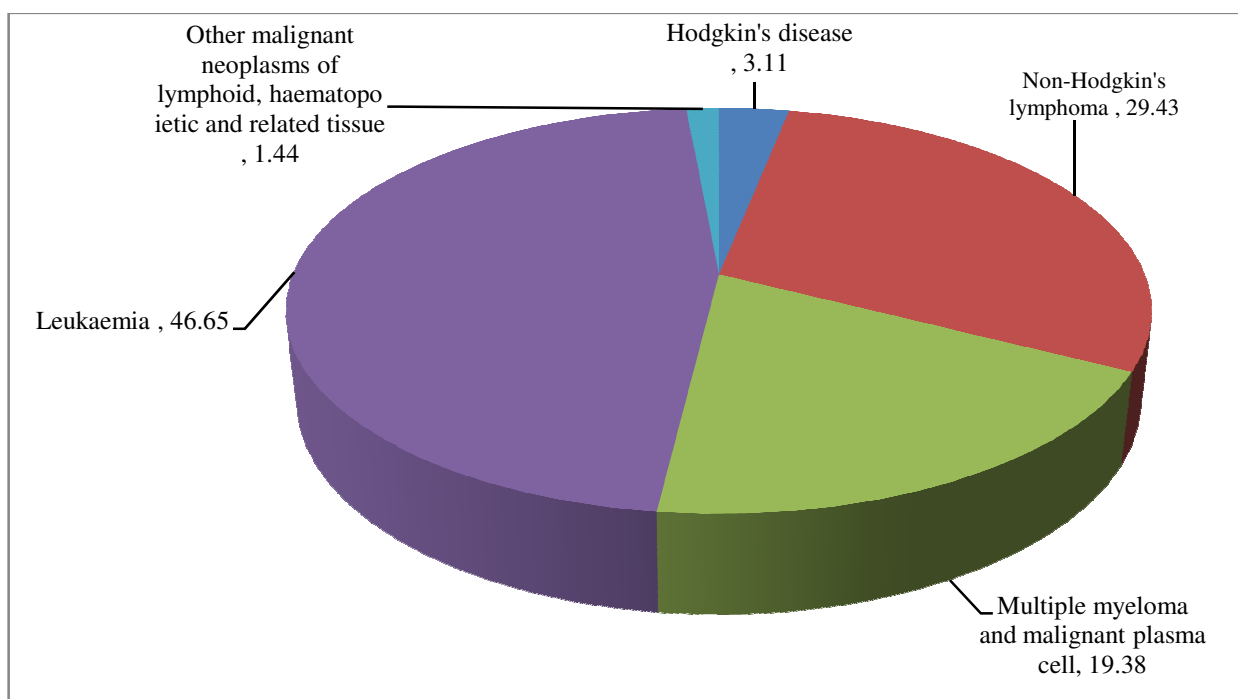

### 2.2.2.1 Leukaemia

In the sub group ‘Malignant Neoplasms of Lymphoid, Haematopoietic and Related Tissue’, 46.65% of death is due to Leukaemia. 43.27% of death due to Leukaemia was among males. It occurred in all age groups and maximum number (19.23%) of deaths in the age group ‘45-54’. It is one of the main reasons for death of children in the age group ‘1-14’. The age distribution of medically certified deaths due to Leukaemia has been highlighted in Chart 2.15.

**Chart 2.15: Age distribution of deaths due to ‘Leukaemia’**

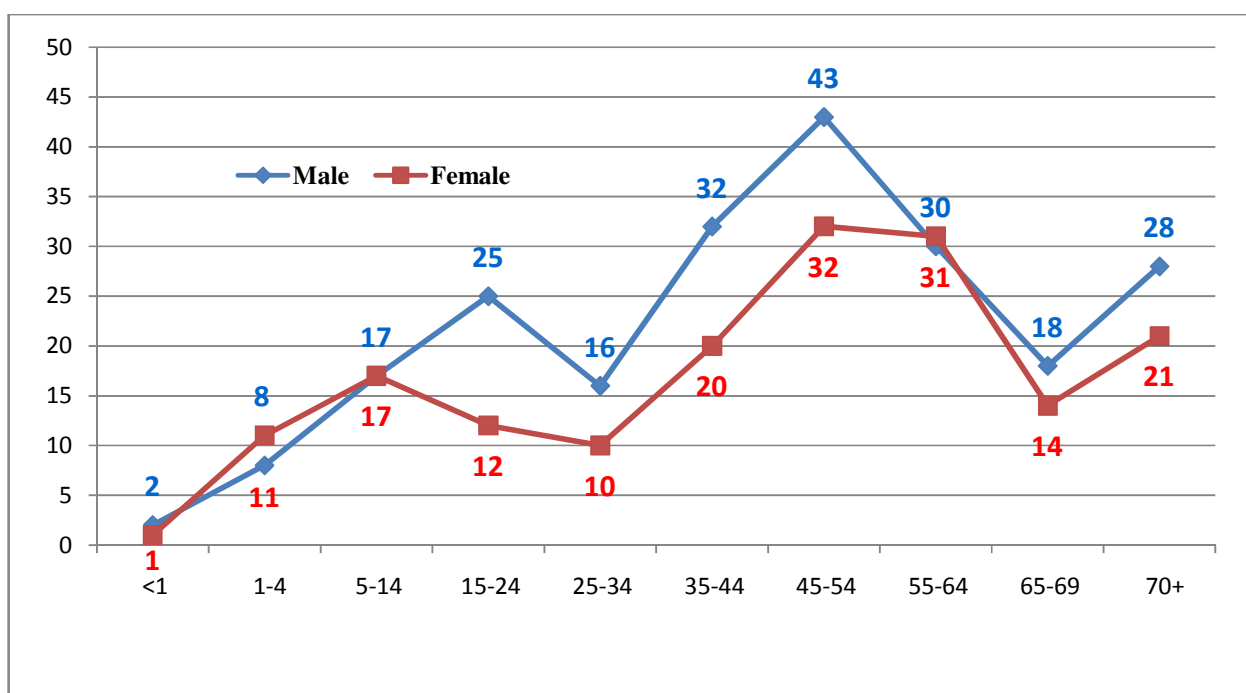

### 2.2.4 Malignant Neoplasms of Genitourinary Organs

The sub group ‘Neoplasms of Genitourinary Organs’ is reported to be the next highest cause of deaths constituting 11.06% of the deaths due to ‘Neoplasm’. The percentage of female deaths due to ‘Neoplasms of Genitourinary Organs’ to total female neoplasm deaths is 13.80% as compared to 8.61 % of corresponding male neoplasm deaths.

Under the cause, ‘Malignant Neoplasms of Genitourinary Organs’, 23.64% is due to ‘Malignant Neoplasm of Ovary’. Under this group 22.75% of male neoplasm death is due to ‘Malignant Neoplasm of Prostate’ and 16.25% of male neoplasm death is due to ‘Malignant Neoplasm of Bladder’. Out of 560 deaths due to ‘Malignant Neoplasms of Genitourinary Organs’, 297 were female deaths (53.04%). The age distribution of medically certified deaths due to ‘Malignant Neoplasms of Genitourinary Organs’ has been highlighted in Table 2.18.

**Table 2.18: Age distribution of deaths due to ‘Malignant Neoplasms of Genitourinary Organs’**

Sl.No	Age Group	SEX				Total	
		Male		Female			
		No.	%	No.	%	No.	%
1	<1	0	0.00	0	0.00	0	0.00
2	1-4	0	0.00	0	0.00	0	0.00
3	5-14	0	0.00	0	0.00	0	0.00
4	15-24	2	0.76	1	0.34	3	0.54
5	25-34	5	1.90	6	2.02	11	1.96
6	35-44	5	1.90	21	7.07	26	3.64
7	45-54	11	3.18	64	21.55	75	12.39
8	55-64	49	18.63	83	27.95	132	22.57
9	65-69	61	22.19	44	13.81	105	18.75
10	70+	130	49.43	78	26.26	208	37.14
11	N.S.	0	0.00	0	0.00	0	0.00
<b>TOTAL</b>		<b>263</b>	<b>100</b>	<b>297</b>	<b>100</b>	<b>560</b>	<b>100</b>

**Chart 2.16: Age distribution of deaths due to ‘Malignant Neoplasms of Genitourinary Organs’**

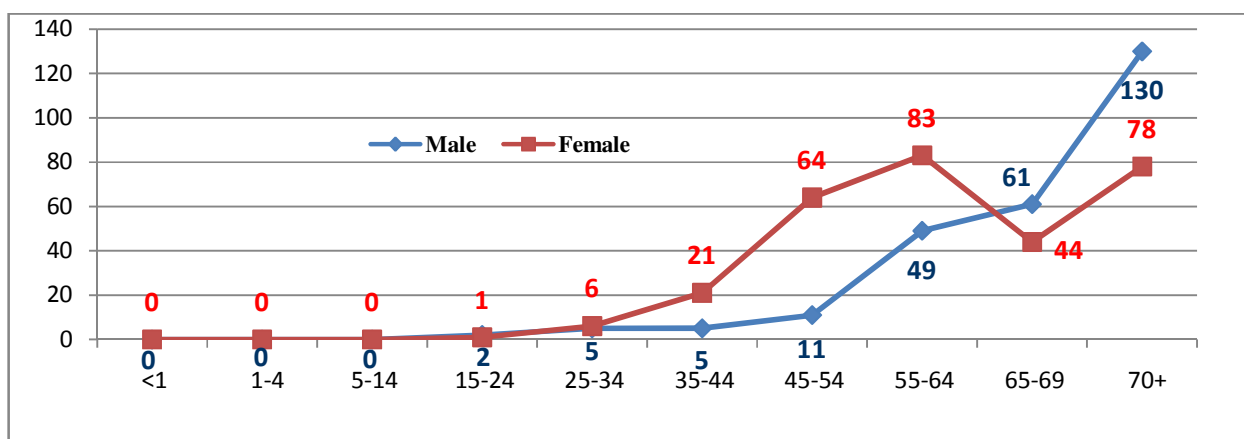

### 2.2.5 Malignant Neoplasms of Bone, Mesothelial and Soft Tissue, Skin and Breast

The sub group ‘Malignant Neoplasms of Bone, Mesothelial and Soft Tissue, Skin and Breast’ is reported to be the fifth highest cause of deaths constituting 10.00% of the ‘Neoplasm’. Among deaths caused by ‘Malignant neoplasms of bone, mesothelial and soft tissue, skin and breast’ about 81.62% is due to Breast Cancer in female. Breast Cancer alone accounts 20.58% of the total female Neoplasm death. Number of female death due to breast cancer is more in the age group ‘45-54’. The age distribution of medically certified deaths due to ‘Malignant neoplasm of Breast’ has been highlighted in Table 2.19.

**Table 2.19: Age distribution of deaths due to ‘Malignant Neoplasm of Breast’**

Sl,No	Age Group	SEX				Total	
		Male		Female			
		No.	%	No.	%	No.	%
1	<1	0	0.00	0	0.00	0	0.00
2	1-4	0	0.00	0	0.00	0	0.00
3	5-14	0	0.00	0	0.00	0	0.00
4	15-24	0	0.00	1	0.24	1	0.24
5	25-34	0	0.00	8	1.94	8	1.93
6	35-44	0	0.00	53	12.83	53	12.80
7	45-54	0	0.00	129	31.23	129	31.16
8	55-64	0	0.00	116	28.09	116	28.02
9	65-69	0	0.00	53	12.83	53	12.80
10	70+	1	0.24	51	12.35	52	12.56
11	N.S.	0	0.00	2	0.48	2	0.48
<b>TOTAL</b>		<b>1</b>	<b>0.24</b>	<b>413</b>	<b>99.76</b>	<b>414</b>	<b>100</b>

**Chart 2.17: Age distribution of deaths due to ‘Malignant Neoplasm of Breast’**

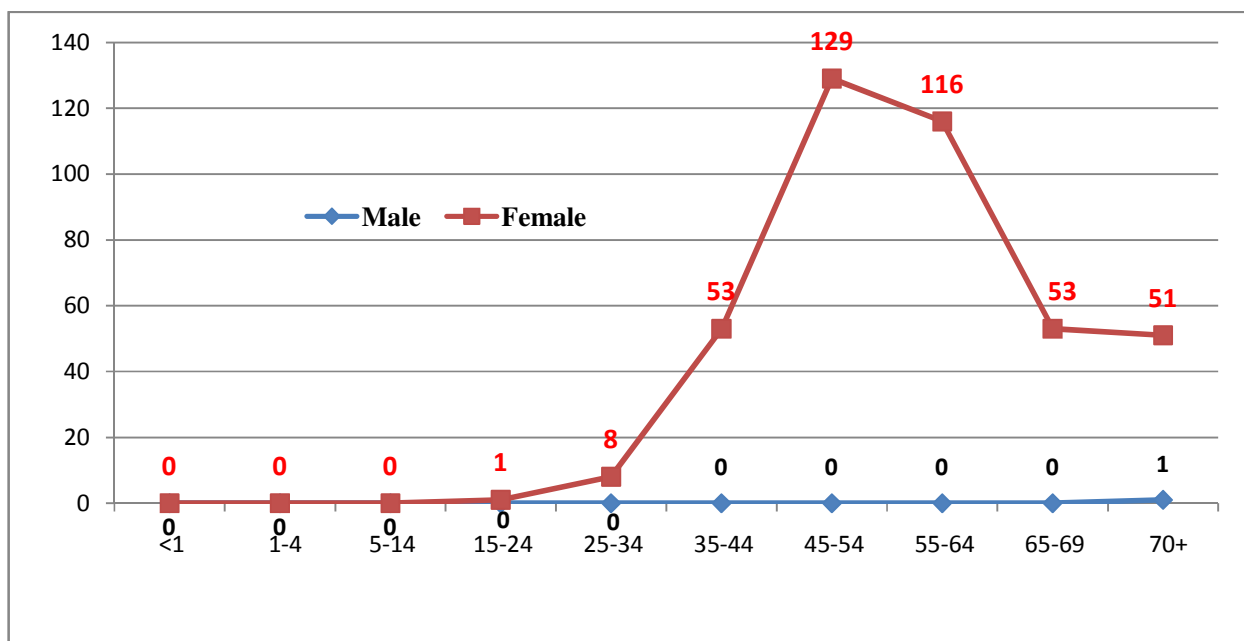

### **2.2.6 Malignant Neoplasms of Other and Unspecified Sites**

The percentage of male deaths and female deaths under the cause, 'Malignant neoplasm of other and unspecified sites' are 47.86% and 52.14% respectively which constitute about 8.30% of the total Neoplasm deaths.

### **2.2.7 Malignant neoplasm of lip, oral cavity and pharynx**

The percentage of male deaths and female deaths under the cause, 'Malignant neoplasm of lip, oral cavity and pharynx' are 80.59% and 19.41% respectively which is about 6.01% of the total Neoplasm deaths.

### **2.2.8 Other Neoplasms**

Under 'Other Neoplasms', the causes with 'Malignant neoplasms of eye, brain and other parts of central nervous system' 1.54%, 'Benign neoplasms' 1.21%, and 'Other unspecified neoplasm' 0.08% are reported under Medically Certified Deaths.

## **2.3. Endocrine, Nutritional and Metabolic Diseases (IV): (E00-E89)**

This is the third leading cause group which has caused to 13.06% of the total Medically Certified Deaths. Diabetes Mellitus, Thyroid disorders, Malnutrition are the major cause under this group. 'Diabetes Mellitus', that causes serious health complications such as renal failures, heart disease, stroke and blindness, is a disease in which Pancreas no longer produces enough insulin or when cells stop responding to the insulin that is produced, so that glucose in the blood cannot be absorbed into the cells of the body. It alone accounts for 90.78% of total deaths reported under the cause group. Out of 3664 deaths due to 'Diabetes Mellitus', 2079 were males (56.74%). The share of diabetes mellitus in total Medically Certified Deaths is 11.86%.

This is the major cause of death due to Non Communicable Diseases. The age wise distribution of deaths under 'Diabetes Mellitus' is depicted in the Chart 2.18 and the age wise distribution of deaths under the group 'Endocrine, Nutritional and Metabolic Diseases' is depicted in the Table 2.20.

**Chart 2.18: Age & Sex wise distribution of deaths due to ‘Diabetes Mellitus’**

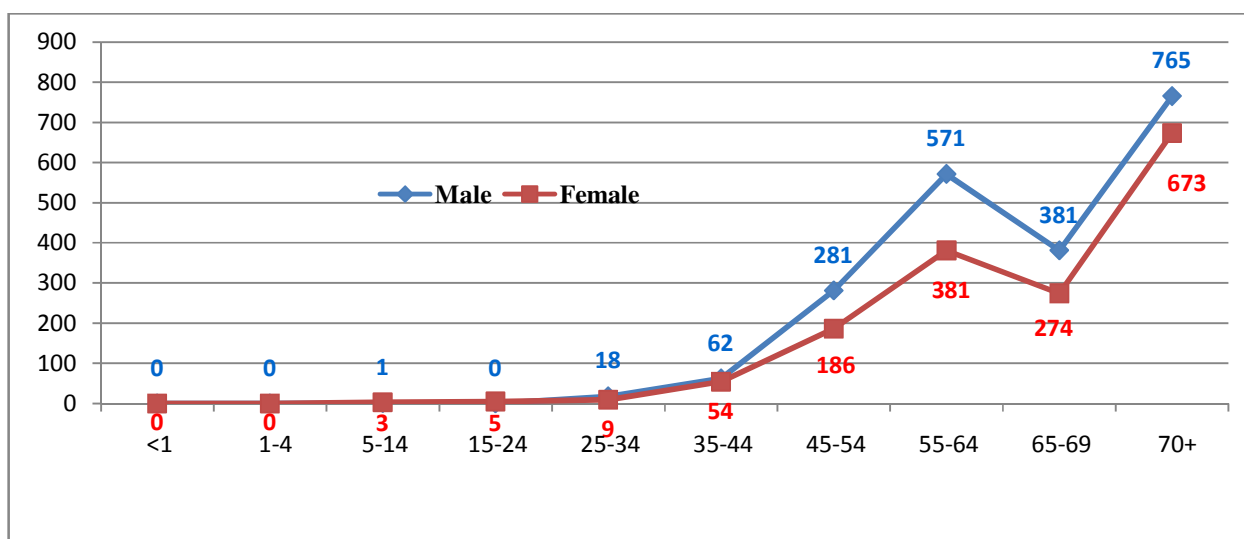

**Table 2.20: Age & Sex wise distribution of deaths due to ‘Endocrine, Nutritional and Metabolic Diseases’**

Sl,No	Age Group	SEX				Total	
		Male		Female		No.	%
		No.	%	No.	%		
1	<1	8	0.35	4	0.23	12	0.30
2	1-4	4	0.18	2	0.11	6	0.15
3	5-14	10	0.44	6	0.34	16	0.40
4	15-24	2	0.09	6	0.34	8	0.20
5	25-34	21	0.92	12	0.68	33	0.82
6	35-44	69	3.04	63	2.57	132	2.27
7	45-54	302	12.30	198	11.22	500	12.39
8	55-64	594	26.16	402	22.78	996	23.68
9	65-69	404	17.79	292	16.54	696	17.24
10	70+	857	37.74	780	43.19	1637	40.56
<b>TOTAL</b>		<b>2271</b>	<b>100.00</b>	<b>1765</b>	<b>100.00</b>	<b>4036</b>	<b>100.00</b>

## 2.4 Diseases of the Respiratory System (X): (J00-J98)

‘Diseases of Respiratory System’ is the fourth leading cause which responsible for 10.00% of the total Medically Certified Deaths. This is one of the main reasons for death among males. This has contributed to 10.67% of male 8.92% of females of the respective total Medically Certified



Deaths. Pneumonia and Chronic Obstructive Pulmonary Disease are the major underline cause of diseases under this category. The distribution of the major cause group is given Table 2.21.

**Table 2.21: Distribution of major causes of deaths among ‘Diseases of the Respiratory System’**

Sl.No	CAUSE OF DEATH	SEX				Total	
		Male		Female		No.	%
		No.	%	No.	%		
1	Diseases of the upper respiratory tract (J00-J06 & J30-J39)	2	0.10	0	0.00	2	0.06
2	Lower respiratory diseases ( J20-J22 & J40-J47)	1586	77.71	648	61.77	2234	72.30
3	Other diseases of the respiratory system (J10-J18,J60-J98)	453	22.20	401	38.23	854	27.64
<b>Total Medically Certified Deaths due to Diseases of Respiratory System</b>		<b>2041</b>	<b>100</b>	<b>1049</b>	<b>100</b>	<b>3090</b>	<b>100</b>
<b>Deaths due to Diseases of Respiratory System as percentage to total medically certified deaths</b>		<b>2041</b>	<b>10.67</b>	<b>1049</b>	<b>8.916</b>	<b>3090</b>	<b>10</b>

The death due to ‘Respiratory System Disease’ is more among the age group 0-4 and and decreases upto the age group ‘25- 34’. The maximum death reported from the age group 70+. The age composition of deaths due to ‘Diseases of Respiratory System’ is presented in Table 2.22 and is highlighted in Chart 2.19.

**Chart 2.19: Age & Sex wise distribution of deaths due to ‘Diseases of Respiratory System’**

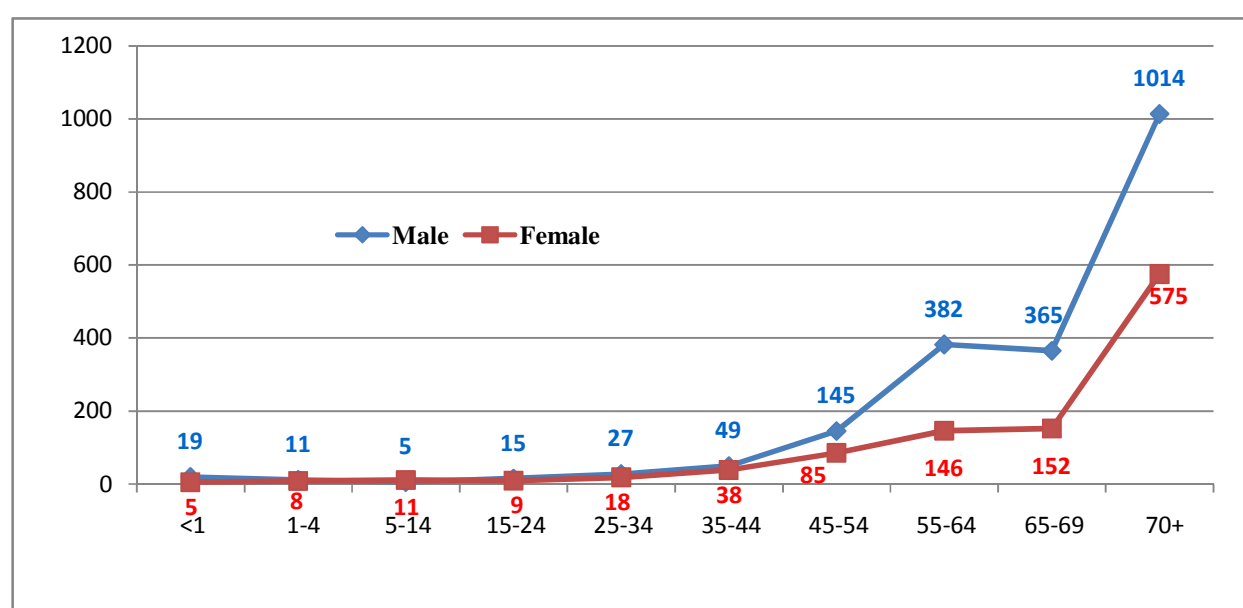

**Table 2.22: Age & Sex wise distribution of deaths due to ‘Diseases of Respiratory System’**

Sl.No	Age Group	SEX				Total	
		Male		Female			
		No.	%	No.	%	No.	%
1	<1	19	0.93	5	0.48	24	0.78
2	1-4	11	0.54	8	0.76	19	0.61
3	5-14	5	0.24	11	1.05	16	0.52
4	15-24	15	0.73	9	0.86	24	0.78
5	25-34	27	1.32	18	1.72	45	1.46
6	35-44	49	2.40	38	2.62	87	2.82
7	45-54	145	7.10	85	8.10	230	7.44
8	55-64	382	18.72	146	12.92	528	17.09
9	65-69	365	17.88	152	13.49	517	16.73
10	70+	1014	49.68	575	53.81	1589	51.42
11	N.S.	9	0.44	2	0.19	11	0.36
<b>TOTAL</b>		<b>2041</b>	<b>100</b>	<b>1049</b>	<b>100</b>	<b>3090</b>	<b>100</b>

‘Lower Respiratory disorders’ is the leading cause of death, and has caused 72.30% of total deaths under the major cause group ‘Diseases of Respiratory System’. Out of 2234 death happened in this group, 1586 were male (70.99%). Chronic Obstructive Pulmonary Disease (COPD) is the major cause, which is 69.29% of the death reported under ‘Respiratory System Disease’. The percentage share of Chronic Obstructive Pulmonary Disease (COPD) to the total Medically Certified Deaths is 6.93%. Less number of death is reported up to the age group 34 , deaths due to this underline cause increases with age and is significantly high ‘above 45’ and maximum death reported from the age group 70+. The age composition of deaths due to ‘Chronic Obstructive Pulmonary Disease (COPD)’ is presented in Table 2.23.

**Table 2.23: Age & Sex wise distribution of deaths due to ‘Chronic Obstructive Pulmonary Disease’**

Sl.No	Age Group	SEX				Total	
		Male		Female			
		No.	%	No.	%	No.	%
1	<1	0	0.00	0	0.00	0	0.00
2	1-4	0	0.00	0	0.00	0	0.00
3	5-14	0	0.00	1	0.17	1	0.05
4	15-24	3	0.19	3	0.51	6	0.28
5	25-34	4	0.26	5	0.86	9	0.42
6	35-44	15	0.96	14	2.40	29	1.35
7	45-54	92	5.91	34	5.83	126	5.89
8	55-64	305	19.58	78	12.38	383	17.89
9	65-69	300	19.26	96	16.47	396	18.50
10	70+	830	52.27	350	60.03	1180	55.11
11	N.S.	9	0.58	2	0.34	11	0.51
<b>TOTAL</b>		<b>1558</b>	<b>100</b>	<b>583</b>	<b>100</b>	<b>2141</b>	<b>100</b>

It is followed by ‘Other Diseases of the Respiratory System’ (27.64%), which includes ‘Pneumonia’ an inflammatory illness of the lung. ‘Pneumonia’ is one of the leading cause of death in this major group which about 11.07% of the deaths reported under ‘Respiratory System Disease’. The percentage share of Pneumonia to the total Medically Certified Deaths is 1.11%. It is one of the cause for death below 4 years age group. 30 deaths reported due to ‘Pneumonia’ for 0-4 age group in which 20 deaths are below one year. Deaths reported due to ‘Pneumonia’ for 0-4 age group is 8.77% of the total death due to same cause.

The death due to ‘Pneumonia’ is more among the age group 0-14 and decreases up to the age group ‘25- 34’. The maximum death reported from the age group 70+. The age composition of deaths due to ‘Pneumonia’ is presented in Table 2.24 and is highlighted in Chart 2.20.

**Table 2.24: Age & Sex wise distribution of deaths due to ‘Pneumonia’**

Sl.No	Age Group	SEX				Total	
		Male		Female			
		No.	%	No.	%	No.	%
1	<1	15	7.81	5	2.33	20	5.85
2	1-4	7	2.65	3	2.00	10	2.92
3	5-14	4	2.08	8	5.33	12	2.51
4	15-24	5	2.60	3	2.00	8	2.34
5	25-34	3	1.56	5	2.33	8	2.34
6	35-44	12	6.25	9	6.00	21	6.14
7	45-54	30	15.63	15	10.00	45	12.16
8	55-64	28	13.58	18	12.00	46	12.45
9	65-69	21	10.94	17	11.33	38	11.11
10	70+	67	33.90	67	43.67	134	39.18
<b>TOTAL</b>		<b>192</b>	<b>100</b>	<b>150</b>	<b>100</b>	<b>342</b>	<b>100</b>

**Chart 2.20: Age & Sex wise distribution of deaths due to ‘Pneumonia’**

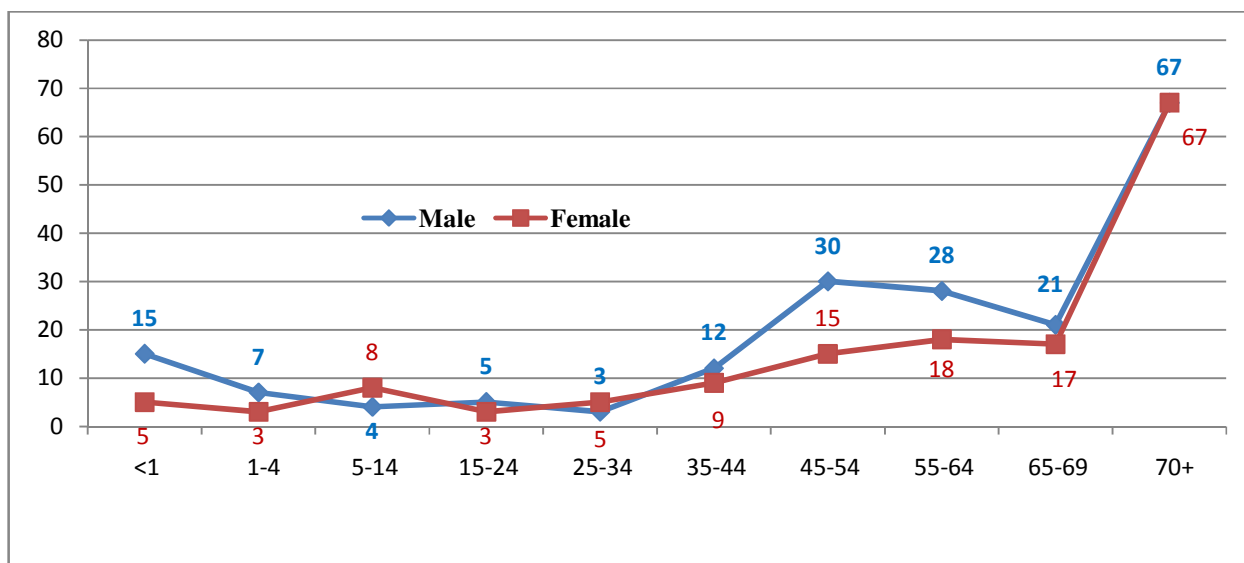

## 2.5 Diseases of the Genitourinary System (XIV): (N00-N99)

The major group comprising ‘Diseases of the Genitourinary System’ is the fifth leading cause group, responsible for 7.21% of the total Medically Certified Deaths with 7.32% of male and 7.03% of female deaths to their respective total Medically Certified Deaths. The percentage of male deaths to total death under this group is 62.86%.

The distribution of major causes of deaths under this group is given in the Table 2.25 and highlighted in Chart 2.21. The leading cause under this category is due to ‘Renal failure’ (69.51%). Out of 1548 deaths due to ‘Renal failure’, 1001 were males (71.50%).

The second leading cause under this cause group 22.50% of death is due to ‘Glomerular diseases (including Nephritic Syndrome)’. Glomerular disease reduces the ability of the kidneys to maintain a balance of certain substances in bloodstream. In people with glomerular disease, red blood cells and protein may be excreted into the urine, while toxins may be retained. Out of 501 deaths reported due to ‘Glomerular diseases’, 333 were males (66.46%).

**Table 2.25: Distribution of major causes of deaths among ‘Diseases of the Genitourinary System’**

Sl.No	CAUSE OF DEATH	SEX				Total	
		Male		Female		No.	%
		No.	%	No.	%		
1	Glomerular diseases (including Nephritic Syndrome)	333	22.79	168	20.31	501	22.50
2	Renal failure	1001	71.50	547	66.14	1548	69.51
3	All other diseases of urinary system	46	2.29	97	11.73	143	6.42
4	Other disorders of kidney and ureter	2	0.14	1	0.12	3	0.13
5	Renal tubulo-interstitial diseases	5	0.36	5	0.60	10	0.45
6	Other diseases of the genitourinary system	11	0.79	8	0.97	19	0.85
7	Urolithiasis	2	0.14	1	0.12	3	0.13
<b>Total Medically Certified Deaths due to DISEASES OF THE GENITOURINARY SYSTEM</b>		<b>1400</b>	<b>100</b>	<b>827</b>	<b>100</b>	<b>2227</b>	<b>100</b>
<b>Deaths due to DISEASES OF THE GENITOURINARY SYSTEM as percentage to total medically certified deaths</b>			<b>7.32</b>		<b>7.03</b>		<b>7.21</b>

**Chart 2.21: Distribution of major causes of deaths among ‘Diseases of the Genitourinary System’**

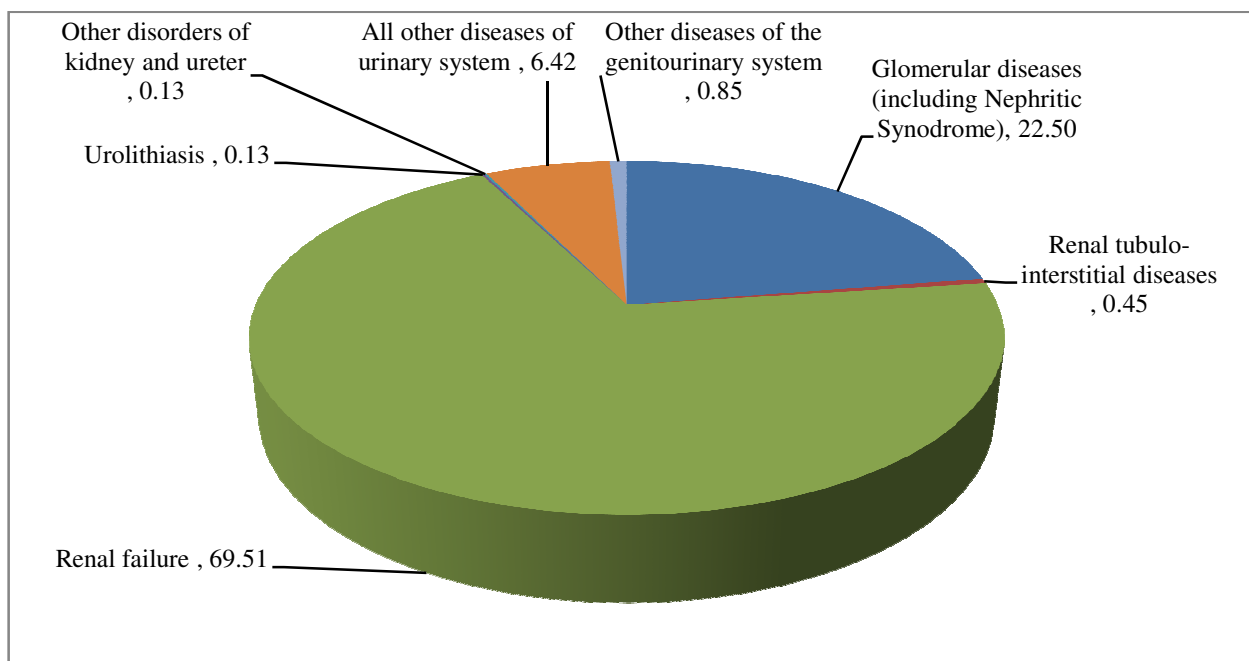

The age wise distribution of death among ‘Diseases of the Genitourinary System’ is shown below. Deaths due to this underline cause increases with age and is significantly high ‘above 45’. Above the age 45 the deaths reported are 92.28% of the total death under the group.

**Table 2.26: Age & Sex wise distribution of major causes of deaths among ‘Diseases of the Genitourinary System’**

Sl,No	Age Group	SEX				Total	
		Male		Female		No.	%
		No.	%	No.	%		
1	<1	0	0.00	1	0.12	1	0.04
2	1-4	2	0.14	1	0.12	3	0.13
3	5-14	2	0.14	5	0.60	7	0.31
4	15-24	13	0.93	11	1.33	24	1.08
5	25-34	26	1.86	11	1.33	37	1.66
6	35-44	63	3.50	34	3.11	97	3.36
7	45-54	180	12.86	106	12.82	286	12.84
8	55-64	381	27.21	174	21.04	555	23.92
9	65-69	228	16.29	133	16.08	361	16.21
10	70+	502	35.86	351	42.44	853	38.30
11	N.S.	3	0.21	0	0.00	3	0.13
<b>TOTAL</b>		<b>1400</b>	<b>100</b>	<b>827</b>	<b>100</b>	<b>2227</b>	<b>100</b>

**Chart 2.22: Age & Sex wise distribution of major causes of deaths among ‘Diseases of the Genitourinary System’**

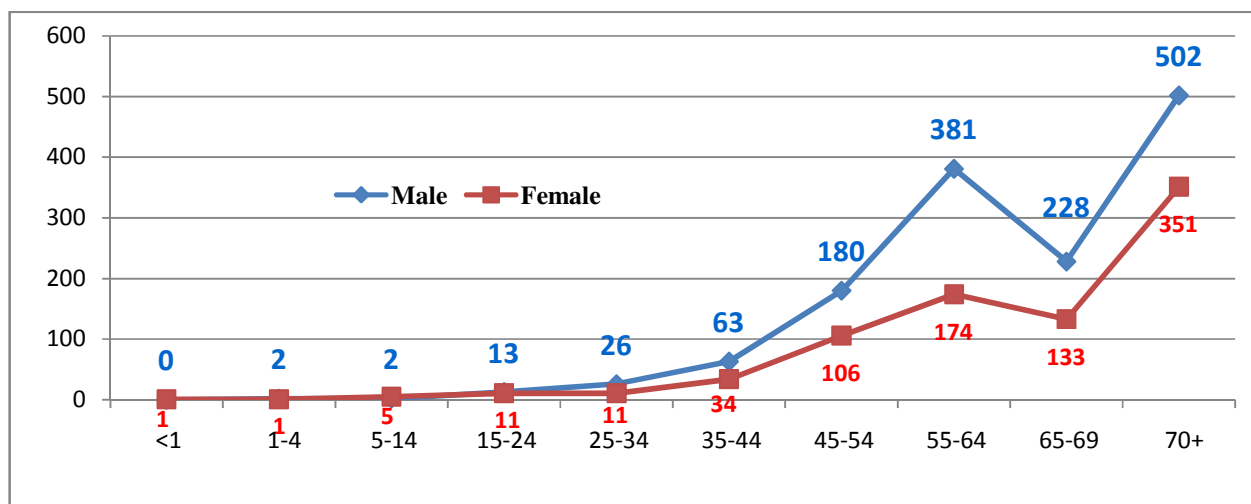

## 2.6 Diseases of the Digestive System (XI): (K00-K92)

‘Diseases of Digestive system’ is the sixth leading cause group, responsible for 6.45% of the total Medically Certified Deaths with 8.07% of male and 2.82% of female deaths of the respective total Medically Certified Deaths. The percentage of male digestive disorder deaths to total Medically Certified Deaths is more than three times to that of corresponding female deaths. 77.43% of deaths under this category were males. The major cause of death in this group is ‘Diseases of the Liver’. The distribution of major causes of deaths under this group is given in the Table 2.27 and is in Chart 2.23.

**Table 2.27: Distribution of major causes of deaths due to ‘Diseases of Digestive System’**

Sl.No	CAUSE OF DEATH	SEX				Total	
		Male		Female		No.	%
		No.	%	No.	%		
1	Paralytic ileus and intestinal obstruction without hernia	25	1.62	21	3.67	46	2.31
2	Peritonitis	11	0.71	8	1.78	19	0.95
3	Diseases of the liver	1261	81.67	306	68.00	1567	78.59
4	Disorders of the pancreas '	50	2.24	14	2.11	64	2.21
5	All other diseases of the other parts of digestive system	178	11.53	88	19.56	266	12.34
6	Other Groups	19	1.23	13	2.89	32	1.60
<b>Deaths due to digestive system as percentage to total medically certified deaths</b>		<b>1544</b>	<b>8.07</b>	<b>450</b>	<b>2.82</b>	<b>1994</b>	<b>6.45</b>

**Chart 2.23: Distribution of major causes of deaths due to ‘Diseases of Digestive System’**

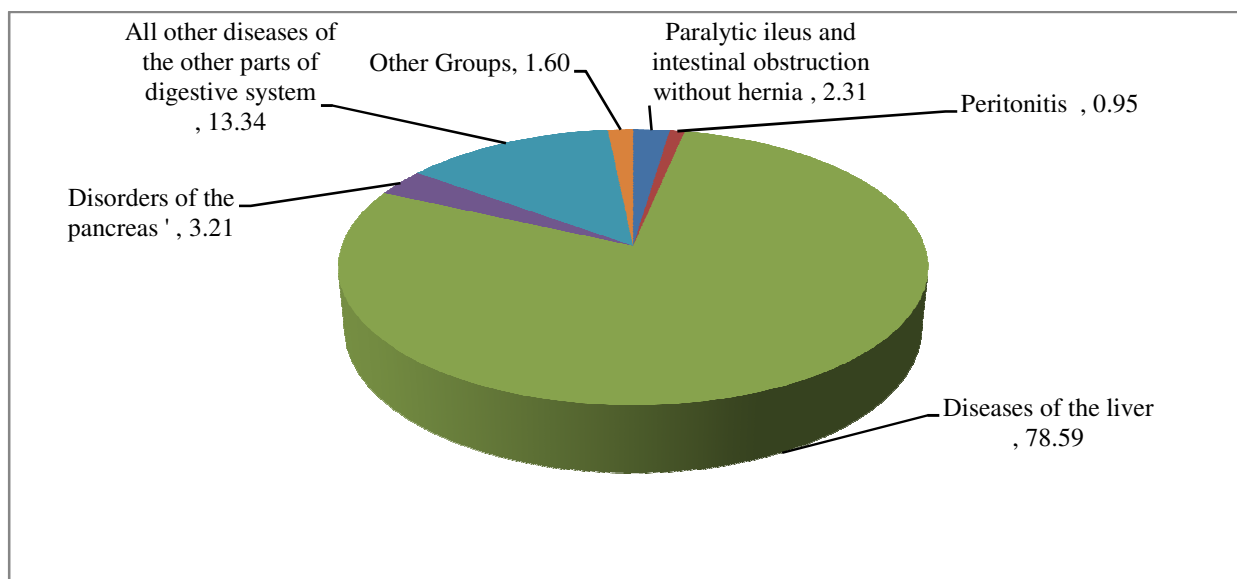

Comparatively less number of deaths occurred below the age 25 for male and female. It shows an upward trend in death rate for males with respect to age above 25 and more. As revealed from Table 2.24, the number of deaths are more for the age group ‘45-54’ and ‘55-64’. The age composition of deaths due to ‘Diseases of Digestive system’ is presented in Table 2.28 and is highlighted in Chart 2.24.

**Table 2.28: Age & Sex wise distribution of deaths due to ‘Diseases of Digestive System’ under MCCD-2018**

Sl.No	Age Group	SEX				Total	
		Male		Female			
		No.	%	No.	%	No.	%
1	<1	0	0.00	2	0.44	2	0.10
2	1-4	2	0.13	1	0.22	3	0.15
3	5-14	3	0.19	7	1.56	10	0.50
4	15-24	13	0.84	7	1.56	20	1.00
5	25-34	41	2.66	7	1.56	48	2.41
6	35-44	177	11.46	24	5.33	201	10.08
7	45-54	401	25.97	48	10.67	449	22.52
8	55-64	462	29.92	107	22.78	569	28.54
9	65-69	202	13.08	62	12.78	264	12.24
10	70+	241	15.61	185	41.11	426	21.36
11	N.S.	2	0.13	0	0.00	2	0.10
<b>TOTAL</b>		<b>1544</b>	<b>100</b>	<b>450</b>	<b>100</b>	<b>1994</b>	<b>100</b>



**Chart 2.24: Age & Sex wise distribution of deaths due to ‘Diseases of Digestive System’ under MCCD-2018**

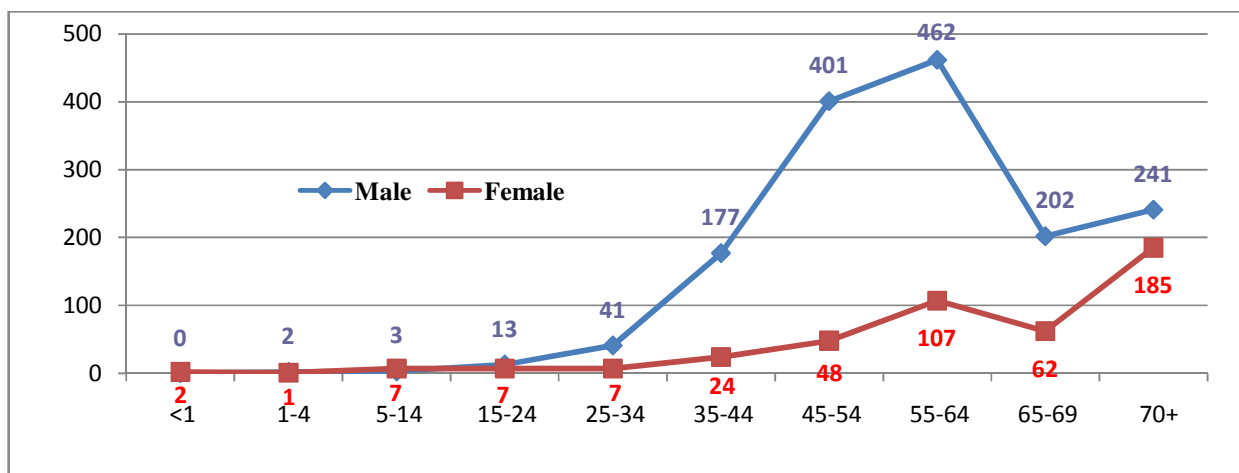

### 2.6.1 Diseases of the liver

78.59% of cause under ‘Diseases of Digestive System’ is ‘Diseases of the liver’. Out of 1567 death reported due to ‘Diseases of the liver’, 1261 were males (80.47%). The male deaths due to ‘Diseases of the liver’, is 4.08% of the total Medically Certified Deaths, and 6.59% of total Medically Certified male Deaths.

The age wise distribution of death due to disease of liver is shown in Table 2.29. Up to the age group of 0-24, the number of death of male and female are almost same, and then shows huge difference in deaths from the ‘35 and above’ age. 96.94% of deaths was reported in the age 45 and above age group. This is highlighted in Chart 2.25.

**Table 2.29: Age & Sex wise distribution of death due to ‘Diseases of the liver’**

Sl.No	Age Group	SEX				Total	
		Male		Female		No.	%
		No.	%	No.	%		
1	<1	0	0.00	0	0.00	0	0.00
2	1-4	0	0.00	1	0.33	1	0.06
3	5-14	1	0.08	5	1.63	6	0.38
4	15-24	7	0.56	5	1.63	12	0.77
5	25-34	24	1.90	4	1.31	28	1.79
6	35-44	144	11.42	16	5.23	160	10.21
7	45-54	351	27.84	37	12.09	388	23.76
8	55-64	395	31.32	90	29.41	485	30.95
9	65-69	170	12.48	43	14.05	213	12.59
10	70+	168	12.32	105	33.31	273	17.42
11	N.S.	1	0.08	0	0.00	1	0.06
<b>TOTAL</b>		<b>1261</b>	<b>100.00</b>	<b>306</b>	<b>100.00</b>	<b>1567</b>	<b>100.00</b>

**Chart 2.25: Age & Sex wise distribution of death due to ‘Diseases of the liver’**

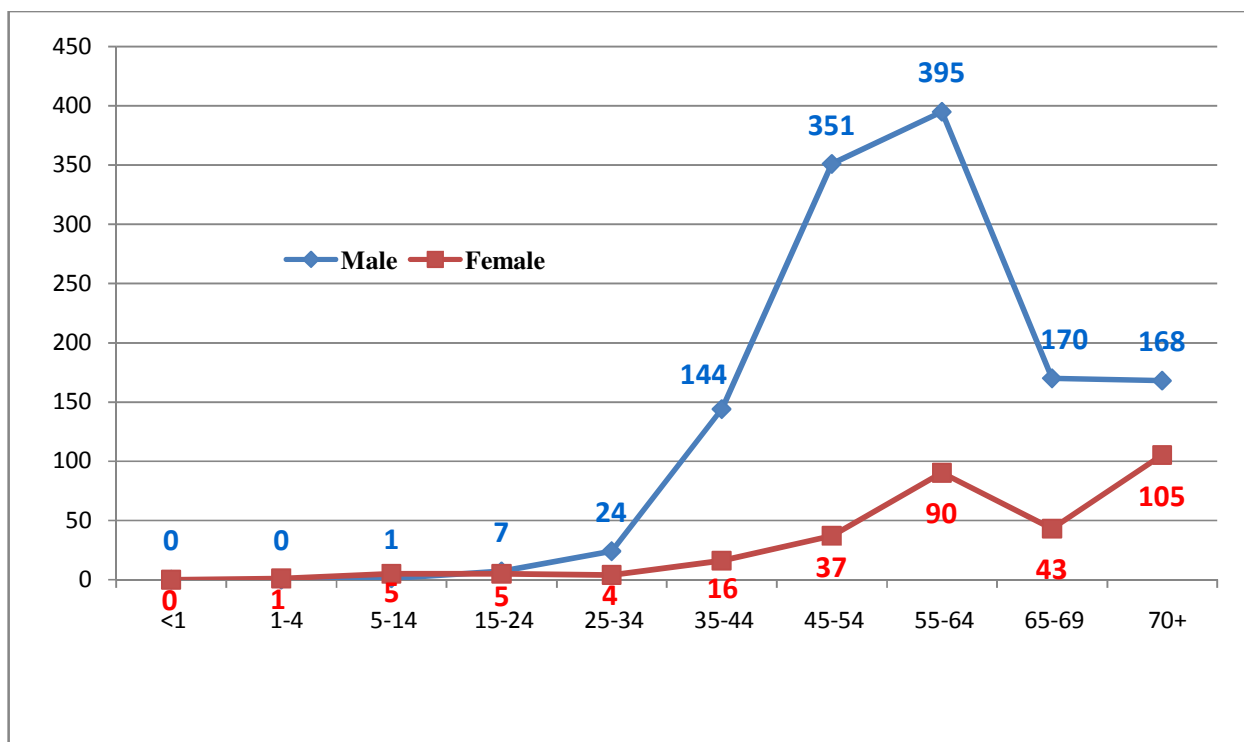

## 2.7 Injury Poisoning and Certain other Consequences of External Causes (XIX): (S00-T98)

The external causes like Road Accidents, Suicides, Falls, Burns and Corrosions, Snake Bite, and Violence are the main reason for the death under ‘Injury Poisoning and Certain other Consequences of External Causes’. It is the seventh leading cause group responsible for 2.74% of total Medically Certified Deaths.

Under this cause group ‘Fractures, Other injuries of specified, unspecified and multiple body regions, Intracranial and internal injuries, including nerves’ alone have contributed to 61.79% of the total deaths, this is followed by ‘Burns and Corrosions’ (12.78%) and ‘Poisonings by drugs and biological substances and toxic effects of substances chiefly non-medicinal as to source’ (11.44%). Death due to Burns and corrosions among females is 67.30% as compared to 32.70% among males, under this major group. The distribution of chief constituents of the major cause group is given in the Table 2.30. Age distribution of deaths due to ‘Injury, Poisoning and Certain Other Consequences of External Causes’ and is depicted in Chart 2.26.

**Table 2.30: Distribution of major causes of deaths among ‘Injury, Poisoning and Certain Other Consequences of External Causes’**

Sl.No	CAUSE OF DEATH	SEX				Total	
		Male		Female		No.	%
		No.	%	No.	%		
1	Fractures, Other injuries of specified, unspecified and multiple body regions, Intracranial and internal injuries, including nerves	591	71.38	122	37.42	713	61.79
2	Burns and Corrosions	52	6.28	107	32.82	159	12.78
3	Poisonings by drugs & biological substances; and Toxic effects of substances chiefly non-medicinal as to source	94	11.35	38	11.66	132	11.44
4	Complications of Surgical and Medical care, not elsewhere classified	28	2.38	29	8.90	57	3.94
5	Other and unspecified effects of external causes and certain early complications of trauma	29	2.50	21	6.44	50	3.33
6	Late effects of injuries, of poisoning and of other consequences of external causes	30	2.62	7	2.15	37	2.21
7	Other Groups	4	0.48	2	0.61	6	0.52
<b>Deaths due to INJURY, POISONING AND CERTAIN OTHER CONSEQUENCES OF EXTERNAL CAUSES as percentage to total medically certified deaths</b>		<b>828</b>	<b>3.33</b>	<b>326</b>	<b>2.77</b>	<b>1154</b>	<b>2.74</b>

**Chart 2.26: Age & Sex wise distribution of deaths due to ‘Injury, Poisoning and Certain Other Consequences of External Causes’**

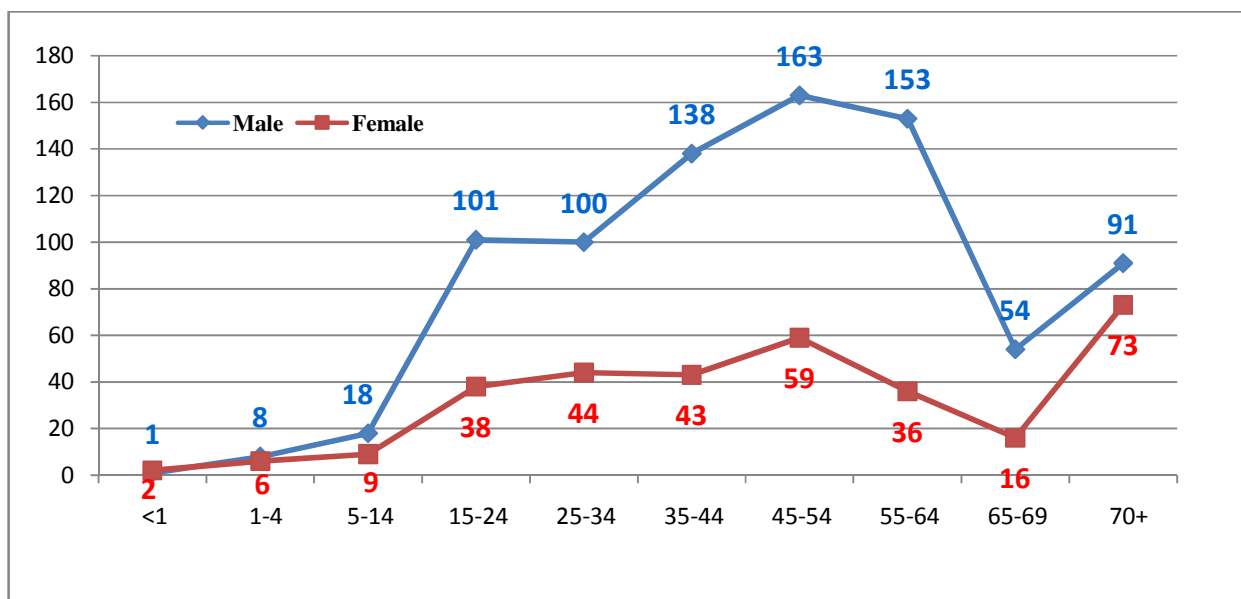

## 2.7.1 Fractures, other injuries of specified, unspecified and multiple body regions, Intracranial and internal injuries, including nerves

The external causes like 'Road Accidents, Suicides and Falls', are the main reason for the death under the cause 'Fractures, other injuries of specified, unspecified and multiple body regions, Intracranial and internal injuries, including nerves'. 82.89% of the deaths under the external cause are males. That is almost four out of five deaths are males. Less number of deaths occurred below 14 years. Out of 88 deaths occurred in the age group '15-24', which is 12.34% of the death occurred due to 'Fractures, other injuries of specified, unspecified and multiple body regions, Intracranial and internal injuries, including nerves', 81 are males (92.05%). More than 75% death occurred in 15-64 years age group. The age wise distribution of deaths under this cause are given in Table 2.31 and depicted in Chart 2.27.

**Table 2.31: Age & Sex wise distribution of deaths due to 'Fractures, other injuries of specified, unspecified and multiple body regions, Intracranial and internal injuries, including nerves'**

Sl, No	Age Group	SEX				Total	
		Male		Female			
		No.	%	No.	%	No.	%
1	<1	0	0.00	0	0.00	0	0.00
2	1-4	6	1.02	1	0.82	7	0.98
3	5-14	11	1.86	4	2.28	15	2.10
4	15-24	81	12.71	7	5.74	88	12.34
5	25-34	65	11.00	10	8.20	75	10.52
6	35-44	104	17.60	14	11.48	118	16.55
7	45-54	106	17.94	29	22.77	135	18.93
8	55-64	111	18.78	20	16.39	131	18.37
9	65-69	40	6.77	9	7.38	49	6.87
10	70+	66	11.17	28	22.95	94	12.18
11	N.S.	1	0.17	0	0.00	1	0.14
<b>TOTAL</b>		<b>591</b>	<b>100</b>	<b>122</b>	<b>100</b>	<b>713</b>	<b>100</b>

**Chart 2.27: Age & Sex wise distribution of deaths due to ‘Fractures, Other injuries of specified, unspecified and multiple body regions, Intracranial and internal injuries, including nerves’**

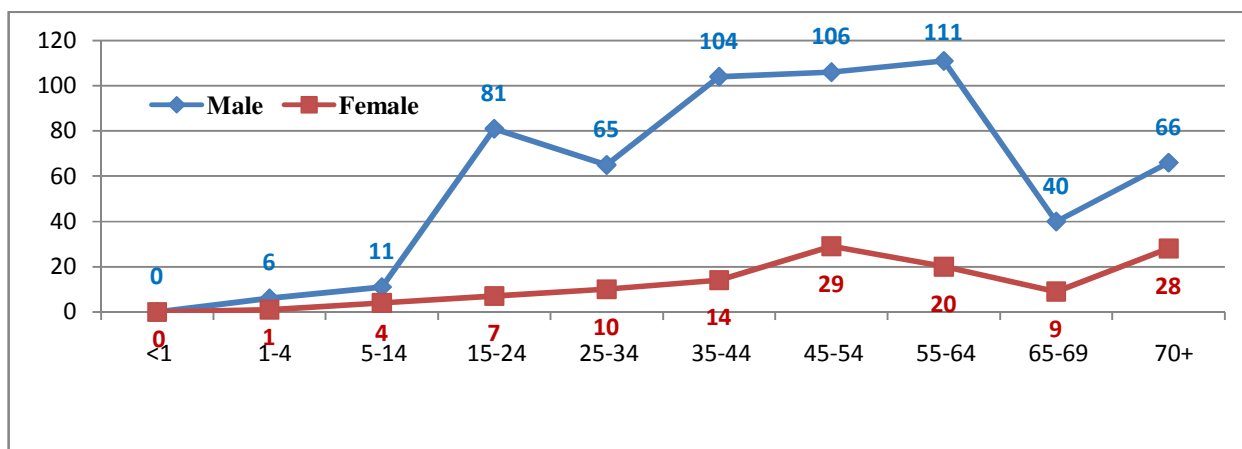

### 2.7.2 Poisonings by drugs & biological substances; and Toxic effects of substances chiefly non-medical as to source

The external causes like Suicides and Accidents are the main reason for the death under this category. Suicides due to poisons, insecticides, acids, medicines and biological substances come under this category. 71.21% of deaths under this cause are from males. Maximum deaths are in the age group ‘45-54’. Maximum number of female death happened in the age group ‘15-24’ (33.21%) and for males it is ‘45-54’ age group (22.34%). Under the age group ‘25-64’, the percentage of male death is 77.38%.

**Table 2.32: Age & Sex wise distribution of deaths due to ‘Poisonings by drugs & biological substances; and Toxic effects of substances chiefly non medicinal as to source’**

Sl,No	Age Group	SEX				Total	
		Male		Female		No.	%
		No.	%	No.	%		
1	<1	0	0.00	0	0.00	0	0.00
2	1-4	2	2.13	0	0.00	2	1.52
3	5-14	1	1.06	0	0.00	1	0.76
4	15-24	8	8.51	13	33.21	21	15.91
5	25-34	14	13.89	5	12.16	19	13.39
6	35-44	11	11.70	6	15.79	17	12.88
7	45-54	21	22.34	4	10.53	25	18.94
8	55-64	19	20.21	4	10.53	23	17.42
9	65-69	5	5.32	1	2.63	6	3.55
10	70+	13	12.83	5	12.16	18	12.64
11	N.S.	0	0.00	0	0.00	0	0.00
<b>TOTAL</b>		<b>94</b>	<b>100</b>	<b>38</b>	<b>100</b>	<b>132</b>	<b>100</b>

**Chart 2.28: Age & Sex wise distribution of deaths due to ‘Poisonings by drugs & biological substances; and Toxic effects of substances chiefly nonmedical as to source’**

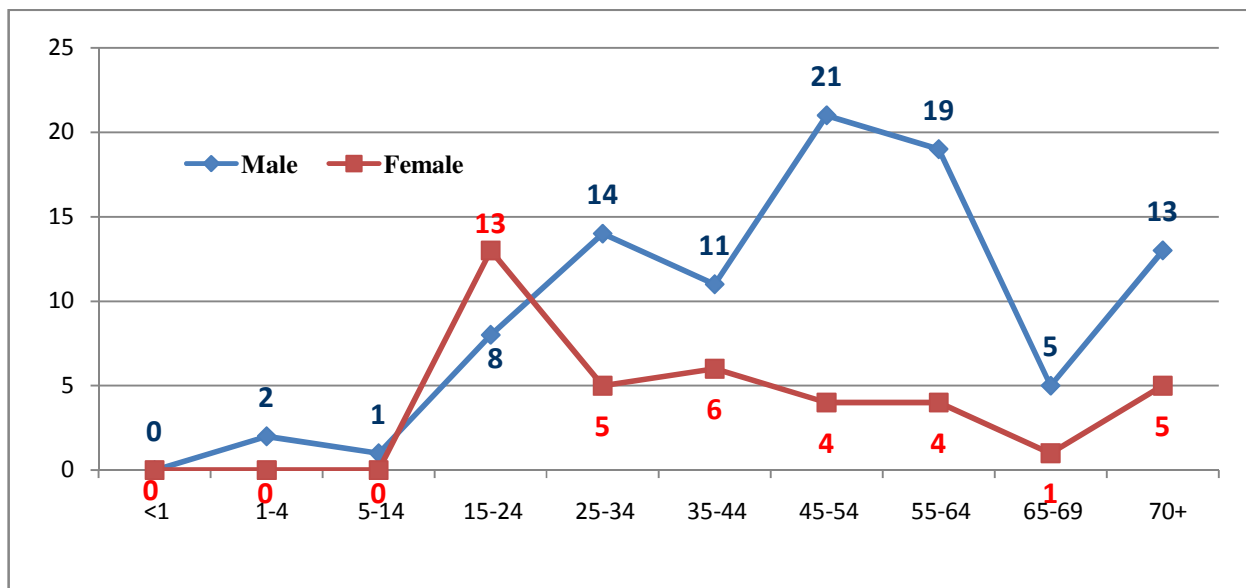

### 2.7.3 Burns and Corrosions

The external causes like Suicides and Accidents are the main reason for the death under ‘Burns and Corrosions’. Under the cause 67.30% were female deaths, one of the cause group where deaths of females are more than that of males. 60.75% of the female deaths due to this cause are in the age group ‘15-54’. Maximum female deaths were reported in the age group ‘25-44’ (37.74%).

**Table 2.33: Age & Sex wise distribution of deaths due to ‘Burns and Corrosions’**

Sl, No	Age Group	SEX				Total	
		Male		Female			
		No.	%	No.	%	No.	%
1	<1	0	0.00	0	0.00	0	0.00
2	1-4	0	0.00	2	1.87	2	1.26
3	5-14	3	5.77	1	0.93	4	2.52
4	15-24	1	1.92	15	14.02	16	10.06
5	25-34	10	19.23	19	17.76	29	18.24
6	35-44	13	25.00	18	16.82	31	19.50
7	45-54	13	25.00	13	12.15	26	16.35
8	55-64	5	9.62	6	5.61	11	6.92
9	65-69	3	5.77	6	5.61	9	5.66
10	70+	4	7.69	27	25.23	31	19.50
<b>TOTAL</b>		<b>52</b>	<b>100</b>	<b>107</b>	<b>100</b>	<b>159</b>	<b>100</b>

**Chart 2.29: Age & Sex wise distribution of deaths due to ‘Burns and Corrosions’**

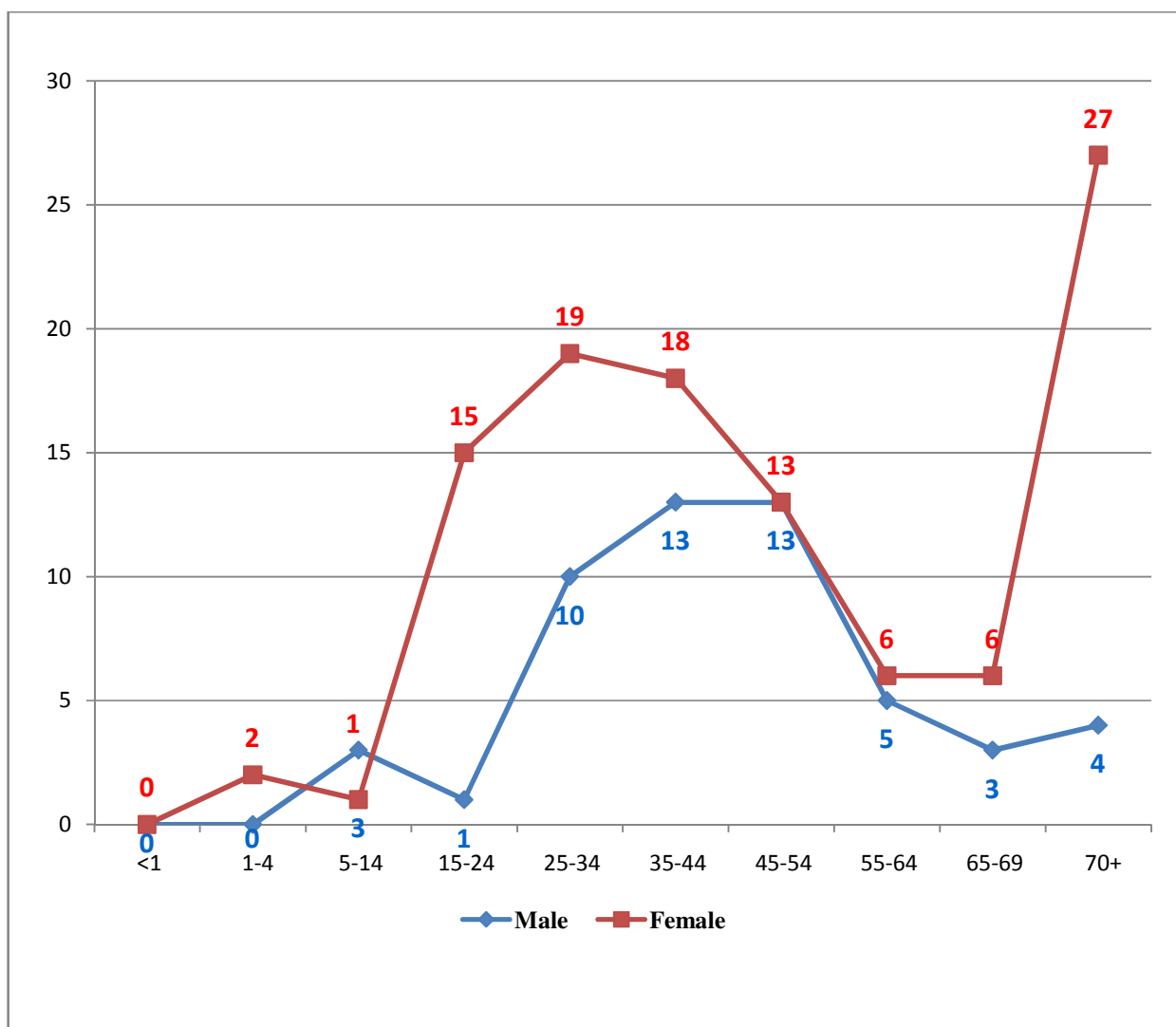

## 2.8 Certain Infectious and Parasitic Diseases (I): (A00-B99)

It is the eighth leading cause group of disease accounting for 2.64% of total Medically Certified Deaths, which constitute 2.94% of male and 2.16% of female medically certified deaths of their respective totals. Tuberculosis, Diarrhoea, Septicaemia, Human Immunodeficiency Virus [HIV] disease and Hepatitis are the major causes under this group. Around 28.09% of death under this group is due to Septicaemia and 20.53% is due to Tuberculosis. Out of 189 deaths occurred under the group ‘Viral Diseases’, 36 were due to ‘Dengue fever’ and 69 were due to ‘Human immunodeficiency virus [HIV] disease’. The distribution of major components under this cause group is shown in the Table 2.34 and is depicted in Chart 2.30.

**Table 2.34: Distribution of major causes of deaths among ‘Certain Infectious and Parasitic Diseases’.**

Sl,No	CAUSE OF DEATH	SEX				Total	
		Male		Female			
		No.	%	No.	%	No.	%
1	Other bacterial diseases (A20-A49)	303	40.24	169	45.43	472	41.96
2	Tuberculosis (A15-A19)	156	20.72	75	20.16	231	20.53
3	Viral diseases (A70-A74 & A80-B34)	127	16.87	62	16.67	189	16.80
4	Other certain infectious & parasitic diseases and late effects of infectious & parasitic diseases ( A65-A69 & A75-A79,B35-B49,B65-B99)	144	19.12	41	11.02	185	16.44
5	Intestinal infectious diseases (A00-A09)	22	2.92	23	6.18	45	4.00
6	Protozoal diseases ( B50-B64)	0	0.00	2	0.54	2	0.18
7	Infections with a predominantly sexual mode of transmission (A50-A64)	1	0.13	0	0.00	1	0.09
<b>Total Medically Certified Deaths due to Certain Infectious and Parasitic Diseases</b>		<b>753</b>	<b>100</b>	<b>372</b>	<b>100</b>	<b>1125</b>	<b>100</b>
<b>Deaths due to Certain Infectious and Parasitic Diseases as percentage to total medically certified deaths</b>		<b>753</b>	<b>2.94</b>	<b>372</b>	<b>2.16</b>	<b>1125</b>	<b>2.64</b>

**Chart 2.30: Percentage distribution of medically certified deaths due to ‘Certain Infectious & Parasitic Diseases’.**

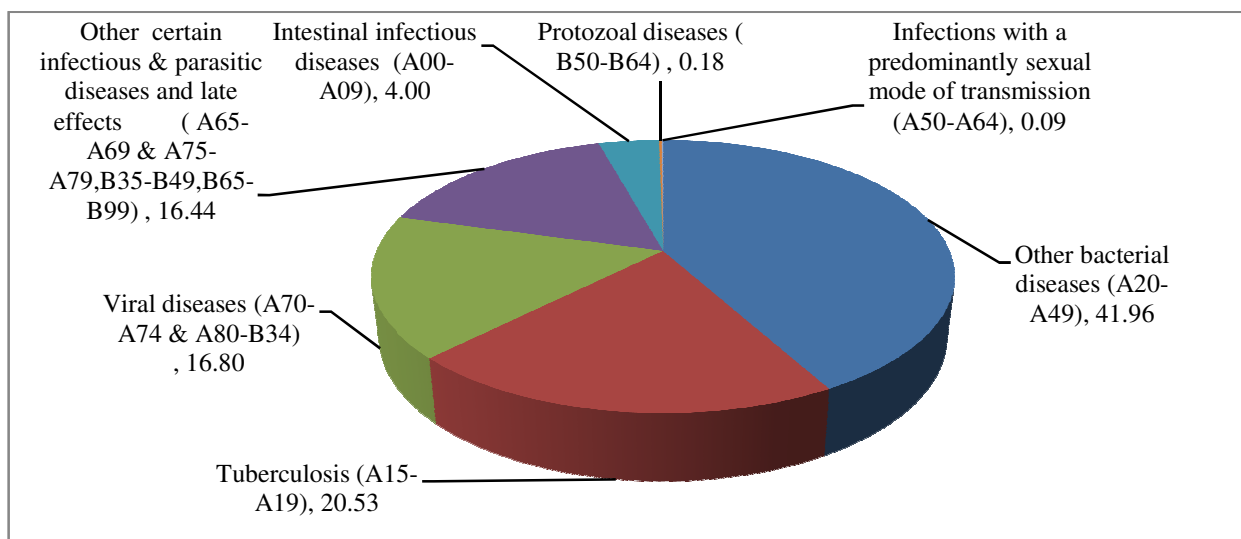



The age and sex wise distribution of medically certified deaths due to ‘Certain Infectious and Parasitic Diseases’ has been given below in Table 2.35 and is presented in Chart 2.31.

**Table 2.35: Age & Sex wise distribution of deaths due to ‘Certain Infectious and Parasitic Diseases’**

Sl.No	Age Group	SEX				Total	
		Male		Female			
		No.	%	No.	%	No.	%
1	<1	5	0.66	3	0.81	8	0.71
2	1-4	6	0.80	6	1.61	12	1.07
3	5-14	6	0.80	8	2.15	14	1.24
4	15-24	22	2.92	11	2.96	33	2.93
5	25-34	37	3.91	35	9.41	72	6.40
6	35-44	77	10.23	30	8.06	107	9.51
7	45-54	132	17.53	61	16.40	193	17.16
8	55-64	167	22.18	64	17.20	231	20.53
9	65-69	116	15.41	47	12.63	163	13.49
10	70+	182	23.17	107	28.76	289	25.69
11	N.S.	3	0.40	0	0.00	3	0.27
<b>TOTAL</b>		<b>753</b>	<b>100</b>	<b>372</b>	<b>100</b>	<b>1125</b>	<b>100</b>

**Chart 2.31: Age & Sex wise distribution of deaths due to ‘Certain Infectious & Parasitic Diseases’**

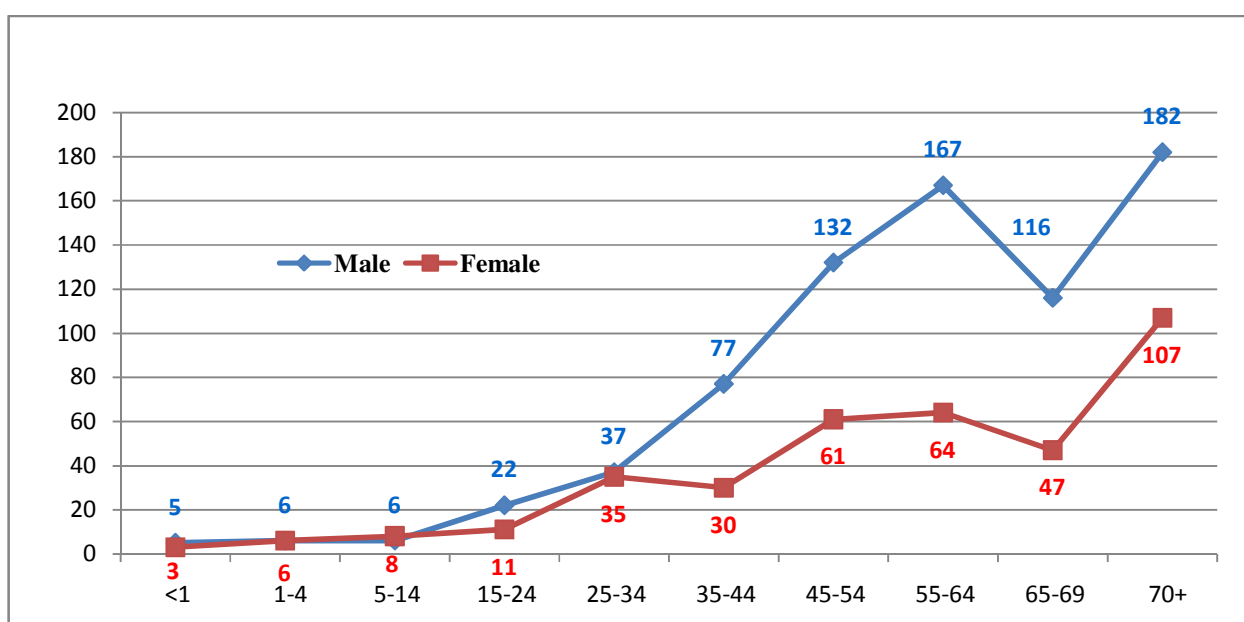

### 2.8.1 Septicaemia.

Among ‘Certain Infectious and Parasitic Diseases’, the group ‘Other bacterial diseases’ is the highest reported medically certified cause of mortality, constituting around 41.96% in which 66.95% is due to ‘Septicaemia’. 1.02% of total Medically Certified Death is due to ‘Septicaemia’. Out of 316 deaths reported under ‘Septicaemia’, 189 were male (59.81%). Maximum deaths were reported in the age group ‘55-64’ and 70+. This is given below in Table 2.36.

**Table 2.36: Age & Sex wise distribution of death due to ‘Septicaemia’**

Sl.No	Age Group	SEX				Total	
		Male		Female			
		No.	%	No.	%	No.	%
1	<1	0	0.00	0	0.00	0	0.00
2	1-4	1	0.53	0	0.00	1	0.32
3	5-14	0	0.00	2	1.57	2	0.63
4	15-24	2	1.06	3	2.36	5	1.58
5	25-34	3	1.59	5	2.94	8	2.53
6	35-44	19	10.05	6	3.72	25	7.91
7	45-54	28	13.81	17	12.39	45	13.24
8	55-64	36	19.05	21	16.54	57	18.04
9	65-69	22	11.64	21	16.54	43	12.61
10	70+	78	41.27	52	40.94	130	41.14
11	N.S.	0	0.00	0	0.00	0	0.00
<b>TOTAL</b>		<b>189</b>	<b>100</b>	<b>127</b>	<b>100</b>	<b>316</b>	<b>100</b>

### 2.8.2 Tuberculosis

Among ‘Certain Infectious and Parasitic Diseases’, the group ‘Tuberculosis’ is the second highest reported medically certified cause of mortality, constituting around 20.53% in which, 80.52% is due to ‘Respiratory Tuberculosis’. ‘Respiratory Tuberculosis’ deaths in males are 70.97% as against 29.03% of females.

### 2.8.3 Human Immunodeficiency Virus [HIV]

16.80% of death under the group ‘Certain Infectious and Parasitic Diseases’ is due to ‘Viral diseases’. In the group ‘Viral diseases’, ‘Human Immunodeficiency Virus [HIV]’ (36.51%), ‘Dengue fever’ (19.05%), ‘Other viral encephalitis’ (12.17%), ‘Acute Hepatitis B’ (8.47%), and ‘Other viral hepatitis’ (3.76%) are the major causes.

Under the group ‘Viral diseases’, Human Immunodeficiency Virus [HIV] disease causes 36.51% of deaths. Out of 69 deaths under HIV, 42 were males (60.87%). More deaths were

reported in the age group '35-54' (56.52%). Age wise distribution of death due to 'Human Immunodeficiency Virus [HIV]' has been given below in Table 2.37.

**Table 2.37: Age & Sex wise distribution of death due to 'Human Immunodeficiency Virus [HIV]**

Sl.No	Age Group	SEX				Total	
		Male		Female			
		No.	%	No.	%	No.	%
1	<1	0	0.00	0	0.00	0	0.00
2	1-4	0	0.00	1	2.70	1	1.45
3	5-14	0	0.00	1	2.70	1	1.45
4	15-24	0	0.00	1	2.70	1	1.45
5	25-34	4	9.52	7	25.93	11	15.94
6	35-44	11	26.19	4	13.81	15	21.74
7	45-54	16	38.10	8	29.63	24	33.78
8	55-64	5	11.90	1	2.70	6	8.70
9	65-69	4	9.52	0	0.00	4	5.80
10	70+	2	3.76	4	13.81	6	8.70
<b>TOTAL</b>		<b>42</b>	<b>100</b>	<b>27</b>	<b>100</b>	<b>69</b>	<b>100</b>

#### 2.8.4 Dengue fever

Out of the Viral Hepatitis deaths, second highest death is due to 'Dengue fever'. Out of 36 deaths under HIV, 26 were males (72.22%). The age wise distribution of deaths due to 'Dengue fever' is shown in Table 2.38 and is presented in chart 2.32.

**Table 2.38: Age & Sex wise distribution of death due to 'Dengue fever'**

Sl.No	Age Group	SEX				Total	
		Male		Female			
		No.	%	No.	%	No.	%
1	<1	1	2.85	0	0.00	1	2.78
2	1-4	0	0.00	0	0.00	0	0.00
3	5-14	0	0.00	1	10.00	1	2.78
4	15-24	4	15.38	0	0.00	4	11.11
5	25-34	3	11.54	2	20.00	5	12.89
6	35-44	3	11.54	1	10.00	4	11.11
7	45-54	8	30.77	0	0.00	8	22.22
8	55-64	4	15.38	3	30.00	7	19.44
9	65-69	0	0.00	0	0.00	0	0.00
10	70+	3	11.54	3	30.00	6	16.67
<b>TOTAL</b>		<b>26</b>	<b>100</b>	<b>10</b>	<b>100</b>	<b>36</b>	<b>100</b>

**Chart 2.32: Age & Sex wise distribution of death due to ‘Dengue fever’**

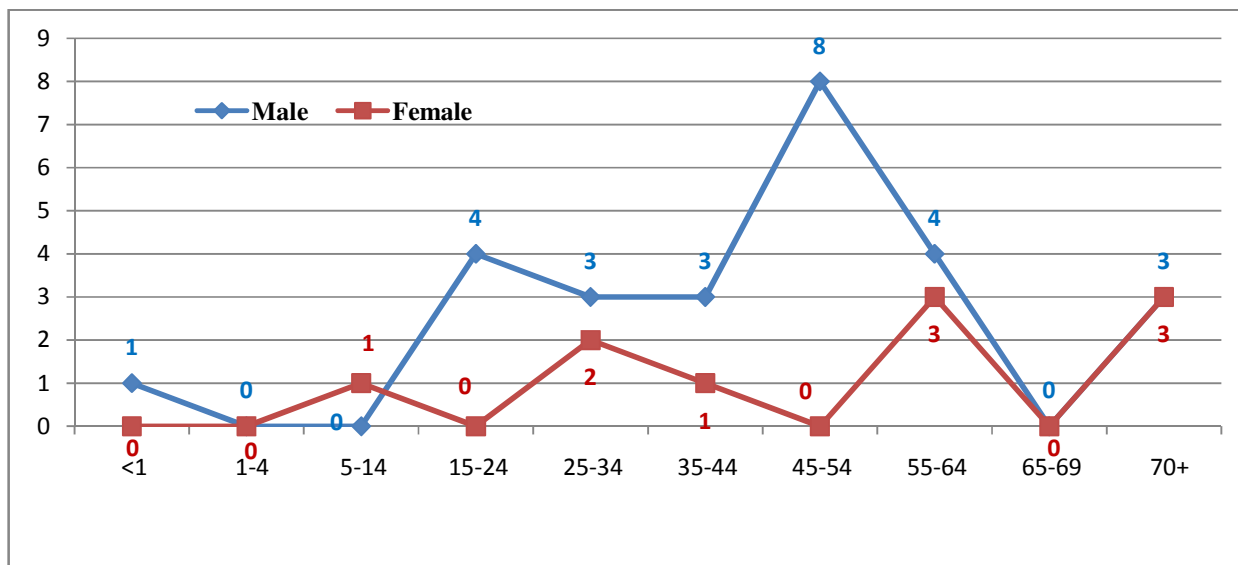

Out of the ‘Viral Hepatitis’ deaths, another important cause is due to Hepatitis B. Total 16 deaths reported due to this cause. The age wise distribution of deaths due to Hepatitis B is given below. 88.00% of deaths were males. No death reported below 15 years. 80.00% of deaths reported in the age group ‘25-64’. This is shown in Table 2.39.

**Table 2.39: Age & Sex wise distribution of death due to ‘Hepatitis B’**

Sl.No	Age Group	SEX				Total	
		Male		Female		No.	%
		No.	%	No.	%		
1	<1	0	0.00	0	0.00	0	0.00
2	1-4	0	0.00	0	0.00	0	0.00
3	5-14	0	0.00	0	0.00	0	0.00
4	15-24	1	7.14	0	0.00	1	6.25
5	25-34	4	28.57	0	0.00	4	25.00
6	35-44	2	13.29	0	0.00	2	12.50
7	45-54	3	21.43	1	50.00	4	25.00
8	55-64	3	21.43	1	50.00	4	25.00
9	65-69	0	0.00	0	0.00	0	0.00
10	70+	1	7.14	0	0.00	1	6.25
11	N.S.	0	0.00	0	0.00	0	0.00
<b>TOTAL</b>		<b>14</b>	<b>100</b>	<b>2</b>	<b>100</b>	<b>16</b>	<b>100</b>

## 2.9 Certain Conditions Originating in the Perinatal Period (XVI): (P00-P96)

The major group of ‘Certain Conditions Originating in the Perinatal Period’ is the leading cause of Infant deaths, responsible for 2.36% of the total Medically Certified Deaths. This has contributed to 2.18% of male and 2.66% of female deaths of the total Medically Certified Deaths. ‘Slow Foetal Growth, Foetal Malnutrition’ (39.32%), ‘All other conditions originating in the Perinatal period’ (30.41%) and ‘Hypoxia, birth asphyxia and other respiratory conditions’ (29.04%) are the main cause of death occurred in the Perinatal period (below one year). 57.12% of deaths due to this cause were males.

**Table 2.40: Distribution of Major Causes of deaths among ‘Certain Conditions Originating in the Perinatal Period’**

Sl, No	CAUSE OF DEATH	SEX				Total	
		Male		Female		No.	%
		No.	%	No.	%		
1	Slow fetal growth, fetal malnutrition	153	36.69	134	42.81	287	39.32
2	All other conditions originating in the perinatal period	132	31.65	90	28.75	222	30.41
3	Hypoxia, birth asphyxia and other respiratory conditions	129	30.94	83	26.52	212	29.04
4	Haemolytic disease of fetus and new-born	0	0.00	2	0.64	2	0.27
5	Birth trauma	0	0.00	0	0.00	0	0.00
6	Other perinatal jaundice	3	0.72	4	1.28	7	0.96
Deaths due to CERTAIN CONDITIONS ORIGINATING IN THE PERINATAL PERIOD as percentage to total medically certified deaths		417	2.18	313	2.66	730	2.36

**Chart 2.33: Distribution of major causes of deaths among ‘Certain Conditions Originating in the Perinatal Period’**

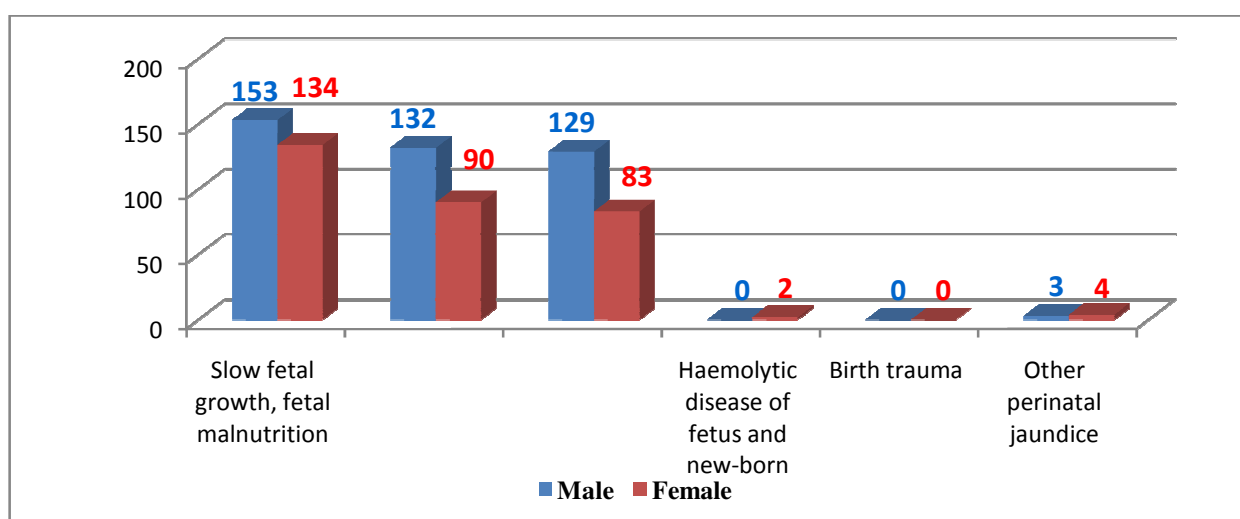

## 2.10 Distribution of Causes of Deaths under 'Other Groups'

The distribution of cause of death included as 'Other Groups' are given below. Out of the total medically certified death, 2839 deaths (9.19%) are coming in this group in which 1645 were males and 1154 were females.

Table 2.41: Distribution of causes of deaths under 'Other Groups'

Sl, No	CAUSE OF DEATH	SEX				Total	
		Male		Female		No.	%
		No.	%	No.	%		
1	Symptoms, signs and abnormal clinical and laboratory findings, not elsewhere classified ( R00-R99)	848	3.43	386	2.28	1234	2.99
2	Congenital malformations, deformations and chromosomal abnormalities ( Q00-Q99)	292	1.53	230	1.95	522	1.69
3	Diseases of the nervous system ( G00-G98)	268	1.4	225	1.91	493	1.60
4	Diseases of the blood and blood-forming organs and certain disorders involving the immune mechanism ( D50-D89)	171	0.89	176	1.50	347	1.12
5	Diseases of the musculoskeletal system and connective tissue ( M00-M99)	56	0.29	83	0.71	139	0.45
6	Diseases of the skin and subcutaneous tissue (L00-L98)	37	0.19	23	0.20	60	0.19
7	Mental and behavioural disorders ( F01-F99)	10	0.05	4	0.03	14	0.05
8	Pregnancy, childbirth and the puerperium( O00-O99)			27	0.23	27	0.09
9	Diseases of the ear and mastoid process (H60-H95)	0	0	0	0	0	0
10	10 Diseases of the eye and adnexa (H00-H59)	3	0.016	0	0.00	3	0.01
<b>Deaths due to other groups as percentage to total medically certified deaths</b>		<b>1685</b>	<b>8.81</b>	<b>1154</b>	<b>9.81</b>	<b>2839</b>	<b>9.19</b>

Chapter **III**



**SPECIFIC CAUSE OF MORTALITY IN DIFFERENT AGE GROUPS**

---

- 3.1 Infants**
- 3.2 Children aged 1-4 year**
- 3.3 Children aged 5-14 years**
- 3.4 Persons aged 15-24 years**
- 3.5 Persons aged 25-34 years**
- 3.6 Persons aged 35-44 years**
- 3.7 Persons aged 45-54 years**
- 3.8 Persons aged 55-64 years**
- 3.9 Persons aged 65-69 years**
- 3.10 Old aged Persons (70 years and above)**





## Chapter III

### Specific Cause of Mortality in Different Age Groups



#### 3.1. Infants

Out of the total Medically Certified Deaths, around 4.04% are Infants (children who could not complete their first birthday). The proportions of male and female deaths to the corresponding totals of medically certified deaths are 2.71% and 3.58% respectively. Out of 1249 infant deaths, 710 were male which comes around 56.85% of total death under this category.

The maximum incidence of death under this age group has been reported to be caused by ‘Certain conditions originating in the perinatal period’ (58.45%), which includes diseases ‘Slow foetal growth, foetal malnutrition and immaturity (P05-P07)’ (39.32%), ‘All other conditions originating in the perinatal period (ICD code P00-P04,P08,P29-P54,P56-P57,P60-P96.)’ (30.41%) and ‘Hypoxia, birth asphyxia and other respiratory conditions ( P20-P28)’ (29.04%).

This is followed by ‘Congenital Malformations, Deformations & Chromosomal Abnormalities’ (32.51%) of which ‘Congenital Malformations of the Circulatory System (Q20-Q28)’ (48.77%) in the major constituent. The distribution of mortality among infants by major cause groups has been given in Table 3.1 and in Chart 3.1

**Table 3.1: Distribution of mortality among Infants by major cause group**

M.G/CA T./S.C	CAUSE OF DEATH	SEX				Total	
		Male		Female			
		No.	%	No.	%	No.	%
XVI.	Certain conditions originating in the perinatal period	417	58.73	313	58.07	730	58.45
XVII.	Congenital malformations, deformations and chromosomal abnormalities	224	31.55	182	32.77	406	32.51
VI.	Diseases of the nervous system	19	2.68	13	2.41	32	2.56
X.	Diseases of the respiratory system	19	2.68	5	0.93	24	1.92
XVIII.	Symptoms, signs and abnormal clinical and laboratory findings,not elsewhere classified	9	1.27	7	1.30	16	1.28
IV.	Endocrine, nutritional and metabolic diseases	8	1.13	4	0.74	12	0.96
All other causes		14	1.97	15	2.78	29	2.32
Deaths in the age group <1 year as percentage to total Medically certified Deaths		710	2.71	539	3.58	1249	4.04

**Chart 3.1: Percentage distribution of mortality among infants by major cause group**

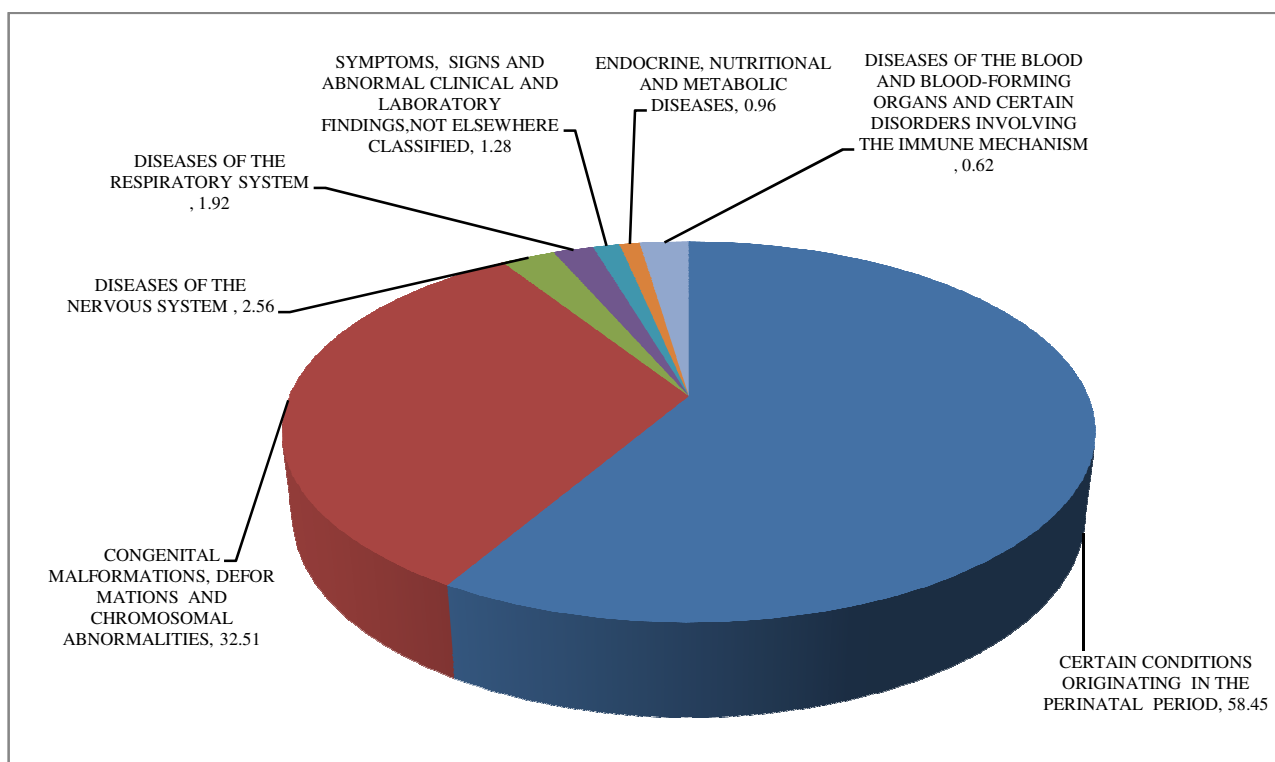



### 3.2. Children aged 1-4 year:

Of the total Medically Certified Deaths, 0.61% has been reported from this age-group. It accounts for 0.51% of males and 0.76% of female deaths in their respective total medically certified deaths. Out of 187 deaths in the age group '1-4', 98 were males (52.41%).

'Congenital malformations, deformations and chromosomal abnormalities' has caused the maximum 21.39% of total deaths reported under this age-group. The second highest cause is 'Diseases of the nervous system' 18.18% and next is 'Neoplasm' responsible for 17.65% of deaths in this age group of which 57.58% is due to 'Leukemia'. 'Diseases of the respiratory system' representing 10.16% of which 52.63% is due to Pneumonia. 'Injury, poisoning and certain other consequences of external causes' with 7.49%, 'Certain infectious and parasitic diseases' cause 6.42% are the next higher causes of death under this age group are the other major causes.

The distribution of mortality in the age group '1-4' by major cause group has been given in Table 3.2 and Chart 3.2.

**Table 3.2: Distribution of mortality among children in the age group '1-4' by major cause group.**

M.G/CA T./S.C	CAUSE OF DEATH	SEX				Total	
		Male		Female		No.	%
		No.	%	No.	%		
XVII.	<b>Congenital malformations, deformations and chromosomal abnormalities</b>	24	23.49	16	17.98	40	21.39
VI.	<b>Diseases of the nervous system</b>	18	18.37	16	17.98	34	18.18
II.	<b>Neoplasms</b>	15	15.31	18	20.22	33	17.65
X.	<b>Diseases of the respiratory system</b>	11	11.22	8	8.99	19	10.16
III.	<b>Diseases of the blood and blood-forming organs and certain disorders involving the immune mechanism ( d50-d89)</b>	5	5.10	9	10.11	14	7.49
XIX.	<b>Injury, poisoning and certain other consequences of external causes</b>	8	8.16	6	6.74	14	7.49
I.	<b>Certain infectious and parasitic diseases</b>	6	6.12	6	6.74	12	6.42
<b>All other causes</b>		11	11.22	10	11.23	21	11.23
<b>Deaths in the age group 1-4 year as percentage to total Medically certified Deaths-</b>		98	0.51	89	0.76	187	0.61

**Chart 3.2: Percentage distribution of mortality among children in the age group ‘1-4’ by major cause group**

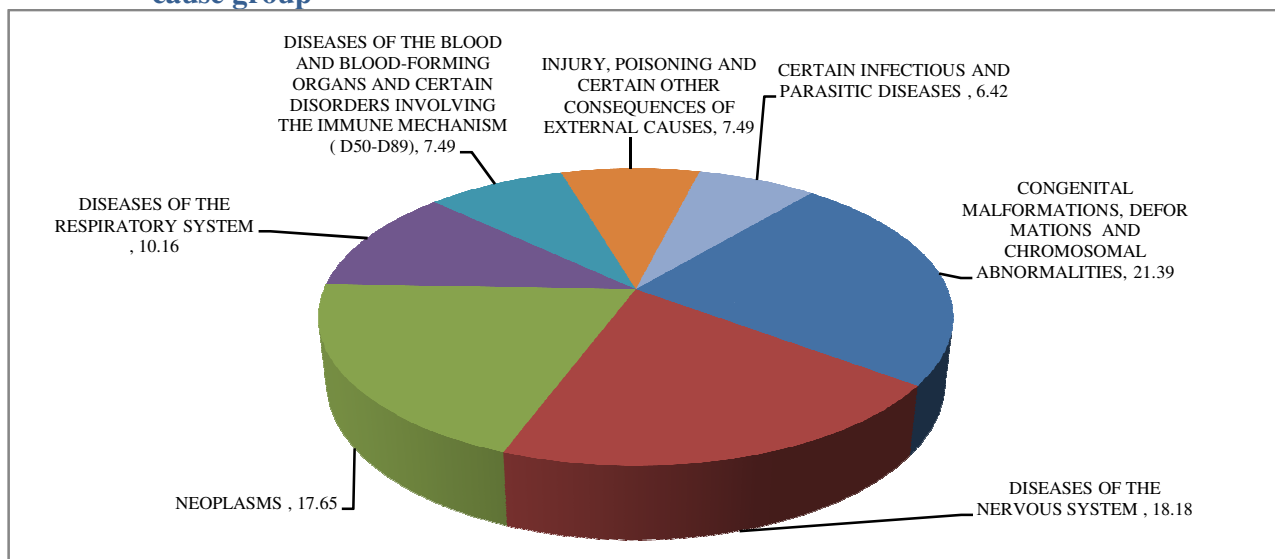

### 3.3. Children aged 5-14 years:

The share of this age group in the total medically certified deaths is 0.92%. It accounts for 0.77% of males and 1.17% of female deaths in their respective total medically certified deaths. Out of 285 deaths in the age group ‘5-14’, 147 were males (51.58%).

Of the total reported deaths under this age group, ‘Neoplasms’ is 23.21%, is the major cause of death and 49.28% cases are due to ‘Leukemia’. Followed by ‘Diseases of the nervous system’ (12.68%), ‘Congenital Malformations, Deformations and Chromosomal Abnormalities’ (11.58%), ‘Injury, poisoning and certain other consequences of external causes’ (9.47%), ‘Diseases of the blood and blood-forming organs and certain disorders involving the immune mechanism (D50-D89)’ (7.37%), ‘Diseases of Respiratory System’ and ‘Endocrine, nutritional and metabolic diseases’ each with (5.61%), ‘Certain infectious and parasitic diseases’ and ‘Diseases of the circulatory system’ each with 3.91%, and ‘Symptoms, Signs and Abnormal Clinical and Laboratory Findings not Elsewhere Classified’ (3.56%) are the other major causes reported in this age group. The distribution of mortality in the age group ‘5-14’, by major cause groups is given in Table 3.3 and Chart 3.3.

**Table 3.3: Distribution of mortality among children in the age group ‘5-14’ by major cause groups**

M.G/ CAT/ S.C	CAUSE OF DEATH	SEX				Total	
		Male		Female		No.	%
		No.	%	No.	%		
II.	Neoplasms	40	27.21	29	21.01	69	23.21
VI.	Diseases of the nervous system	17	11.56	22	15.94	39	12.68
XVII.	Congenital malformations, deformations and chromosomal abnormalities	20	12.61	13	9.42	33	11.58
XIX.	Injury, poisoning and certain other consequences of external causes	18	12.24	9	6.52	27	9.47
III.	Diseases of the blood and blood-forming organs and certain disorders involving the immune mechanism ( d50-d89)	11	7.48	10	7.25	21	7.37
IV.	Endocrine, nutritional and metabolic diseases	10	6.80	6	3.35	16	5.61
X.	Diseases of the respiratory system	5	2.40	11	7.97	16	5.61
I.	Certain infectious and parasitic diseases	6	4.08	8	5.80	14	3.91
IX.	Diseases of the circulatory system	4	2.72	10	7.25	14	3.91
XVIII.	Symptoms, signs and abnormal clinical and laboratory findings, not elsewhere classified	8	5.44	5	2.62	13	3.56
XI.	Diseases of the digestive system	3	2.04	7	5.07	10	2.51
All other causes		5	2.40	8	5.80	13	3.56
Deaths in the age group 5-14 year as percentage to total Medically certified Deaths-		147	0.77	138	1.17	285	0.92

**Chart 3.3: Percentage distribution of mortality among children in the age group ‘5-14’ by major cause groups**

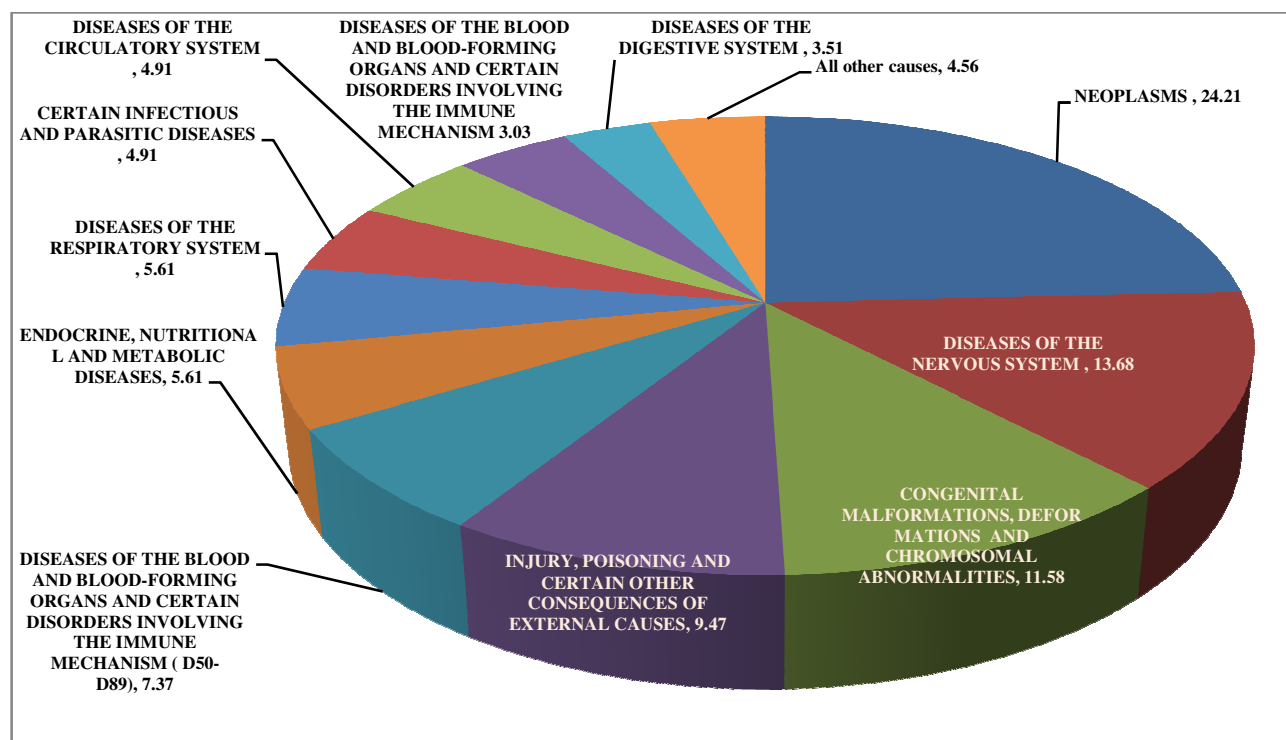



### 3.4. Persons aged 15-24 years:

This age-group has contributed 1.77% of the total medically certified deaths. It accounts for 1.88% of males and 1.59% of female deaths in their respective total medically certified deaths. Out of 547 deaths in the age group '15-24', 360 were males (65.81%).

The category consisting of 'Injury, Poisoning & Certain Other Consequences of External Causes', has caused the maximum 25.41% of total deaths reported under this age-group. Out of 139 deaths under the cause in the age group, 88 deaths are due to 'Fractures, Other injuries of specified, unspecified and multiple body regions, Intracranial and internal injuries, including nerves' in which 81 are male and 16 deaths are due to 'Burns and Corrosions' in which 15 are female.

Of the total reported deaths under this age group the share of 'Symptoms, Signs and Abnormal Clinical and Laboratory Findings, Not Elsewhere Classified' (16.64%) is the second major cause of death.

'Neoplasms' is 13.99% of which 45.12% is due to 'Leukaemia'. 'Diseases of the Circulatory System' (8.23%), followed by 'Diseases of the nervous system' (7.13%). 'Certain Infectious and Parasitic Diseases' (6.03%), 'Diseases of the genitourinary system' and 'Diseases of the Respiratory System' each with (3.39%) and 'Diseases of the digestive system (2.66%)' are other leading causes of deaths. The distribution of mortality in the age group '15-24', by major cause groups has been shown in Table 3.4 and Chart 3.4.

**Table 3.4: Distribution of mortality among persons in the age group ‘15-24’ by major Cause groups.**

M.G/ CAT/ S.C	CAUSE OF DEATH	SEX				Total	
		Male		Female		No. %	
		No.	%	No.	%		
XIX.	Injury, poisoning and certain other consequences of external causes	101	28.06	38	20.32	139	25.41
XVIII.	Symptoms, signs and abnormal clinical and laboratory findings, not elsewhere classified	68	18.89	23	12.30	91	16.64
II.	Neoplasms	54	15.00	28	13.97	82	13.99
IX.	Diseases of the circulatory system	31	8.61	14	7.49	45	8.23
VI.	Diseases of the nervous system	25	6.94	14	7.49	39	7.13
I.	Certain infectious and parasitic diseases	22	6.11	11	5.88	33	6.03
X.	Diseases of the respiratory system	15	3.17	9	3.81	24	3.39
XIV.	Diseases of the genitourinary system	13	2.61	11	5.88	24	3.39
XI.	Diseases of the digestive system	13	2.61	7	2.74	20	2.66
III.	Diseases of the blood and blood-forming organs and certain disorders involving the immune mechanism (d50-d89)	8	2.22	6	2.21	14	2.56
XVII.	Congenital malformations, deformations and chromosomal abnormalities	6	1.67	5	2.67	11	2.01
All other causes		4	1.11	21	11.23	25	3.57
Deaths in the age group 15-24 year as percentage to total Medically certified Deaths-		360	1.88	187	1.59	547	1.77

**Chart 3.4: Percentage distribution of medically certified deaths in the age group ‘15 -24’ by major cause groups**

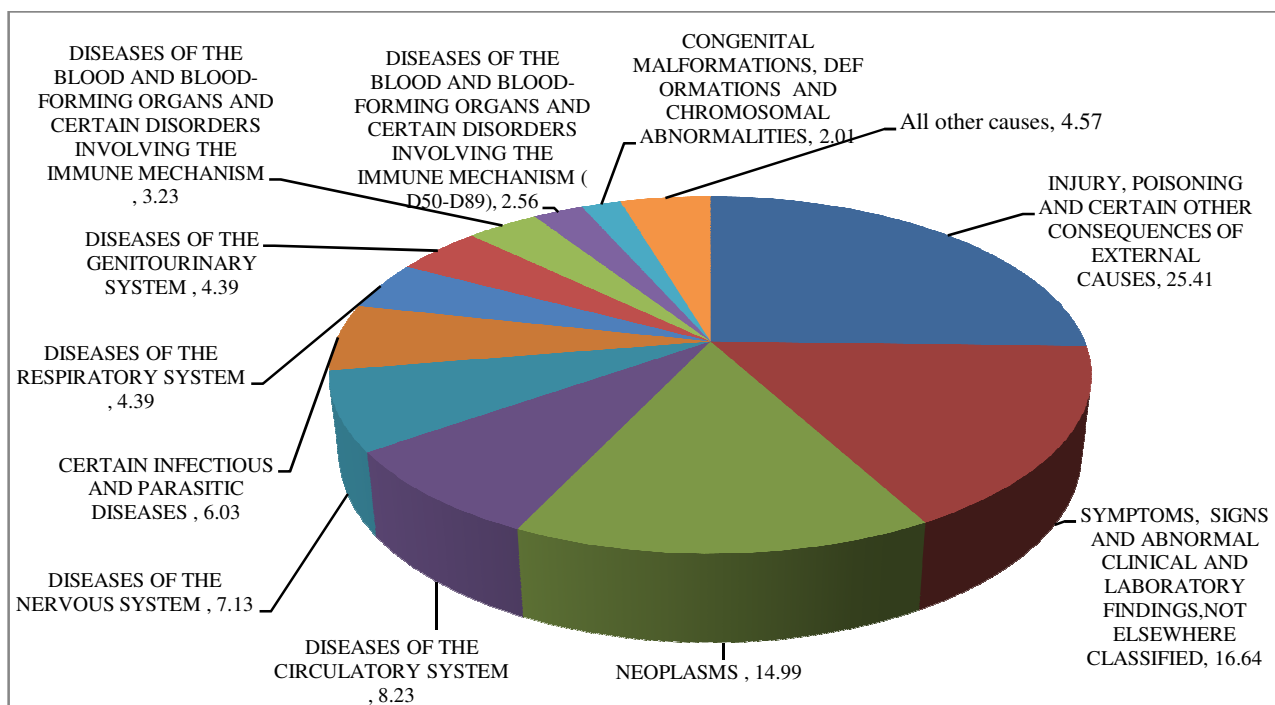



### 3.5. Persons aged 25-34 years:

This age group has constituted around 2.58% of total medically certified deaths. Both males and female accounts 2.58% of deaths in their respective total medically certified deaths. Out of 797 deaths in the age group '25-34', 493 were males (61.86%).

A significant percentage of deaths have been reported due to 'Injury, Poisoning & Certain Other Consequences of External Causes' (18.07%). Number of male death is more than female under this cause (69.44%). Out of 144 deaths under the cause in the age group, 75 deaths are due to 'Fractures, Other injuries of specified, unspecified and multiple body regions, Intracranial and internal injuries, including nerves' in which 65 are male and 29 deaths are due to 'Burns and Corrosions' in which 19 are female.

Of the total reported deaths under this age group, the share of 'Neoplasms' is 15.43%, of which 21.14% due to 'Leukaemia', 13.01% due to 'Malignant neoplasms of digestive organs' and 6.50% due to 'Malignant neoplasm of breast'.

The next leading cause in the age group are 'Symptoms Signs and Abnormal Clinical and Laboratory Findings, not Elsewhere Classified' (15.31%) and 'Diseases of the Circulatory System' (11.17%). The other major determinants of deaths are 'Certain Infectious and Parasitic Diseases' (9.03%), and 'Diseases of the digestive system' (6.02%). The distribution of mortality in the age group '25-34', by major cause groups has been depicted in Table 3.5 and Chart 3.5.



**Table 3.5: Distribution of mortality among persons in the age group ‘25-34’ by major cause groups**

M.G/ CAT/ S.C	CAUSE OF DEATH	SEX				Total	
		Male		Female		No. %	
		No.	%	No.	%		
XIX.	Injury, poisoning and certain other consequences of external causes	100	20.28	44	13.47	144	18.07
II.	Neoplasms	62	12.58	61	20.07	123	15.43
XVIII.	Symptoms, signs and abnormal clinical and laboratory findings,not elsewhere classified	79	16.02	43	13.14	122	15.31
IX.	Diseases of the circulatory system	60	12.17	29	9.54	89	11.17
I.	Certain infectious and parasitic diseases	37	7.51	35	11.51	72	9.03
XI.	Diseases of the digestive system	41	8.32	7	2.30	48	6.02
X.	Diseases of the respiratory system	27	5.48	18	5.92	45	5.65
XIV.	Diseases of the genitourinary system	26	5.27	11	2.62	37	3.64
IV.	Endocrine, nutritional and metabolic diseases	21	3.26	12	2.95	33	3.14
VI.	Diseases of the nervous system	17	2.45	10	2.29	27	2.39
All other causes		23	3.67	34	11.18	57	7.15
Deaths in the age group 25-34 year as percentage to total Medically certified Deaths-		493	2.58	304	2.58	797	2.58

**Chart 3.5: Percentage distribution of medically certified deaths in the age group ‘25-34’ by major cause groups**

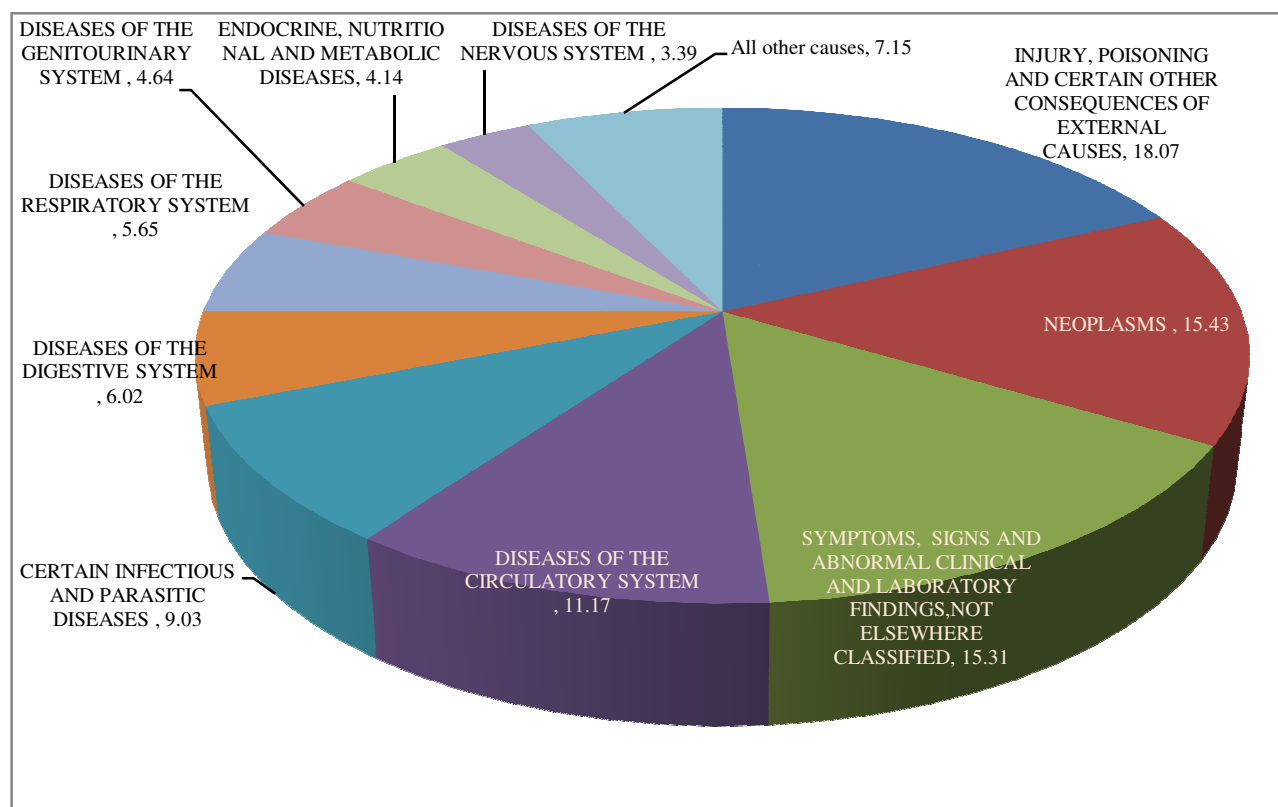



### 3.6. Persons aged 35-44 years:

The overall contribution of this age-group in total medically certified deaths is 5.36%. It accounts for 5.54% of males and 5.07% of female deaths in their respective total medically certified deaths. Out of 1655 deaths in the age group '35-44', 1059 were males (62.99%).

A significant percentage of deaths have been reported due to 'Neoplasm' (20.36%) of which 15.43% is due to 'Leukaemia', 15.73% is due to 'Malignant neoplasms of digestive organs' and 'Malignant neoplasm of breast', 10.39% is due to 'Malignant neoplasms of respiratory and intrathoracic organs'.

The second leading cause in the age group is 'Diseases of the Circulatory System' (16.80%) of which number of male death is more than female death (69.06%).

'Diseases of Digestive System' (12.15%) of which number of male death is almost seven times more than female death (88.06%). Under the age group there are 201 deaths due 'Diseases of Digestive System', in which 160 deaths are due to 'Diseases of the liver (79.60%)'. 9.67% of death under the age group is due to 'Diseases of the liver'. Same cause is 12.60% of the total male deaths in the age group.

The next leading cause in the age group have been reported due to 'Injury, Poisoning & Certain Other Consequences of External Causes' (10.94%). Number of male death is more than female under this cause (76.24%). Out of 181 deaths under the cause in the age group, 118 deaths are due to 'Fractures, Other injuries of specified, unspecified and multiple body regions, Intracranial and internal injuries, including nerves' in which 104 are male and 31 deaths are due to 'Burns and Corrosions' in which 18 are female.

'Symptoms Signs and Abnormal Clinical and Laboratory Findings, not Elsewhere Classified' (8.34%), 'Endocrine, nutritional and metabolic diseases' (7.98%) of which 87.88% due to 'Diabetes mellitus' and 'Certain Infectious and Parasitic Diseases' (6.47%) are other leading cause groups of deaths under this age-group. The distribution of mortality in the age group '35-44', by major cause groups has been presented in Table 3.6 and Chart 3.6.

**Table 3.6: Distribution of mortality among persons in the age group '35-44' by major cause groups**

M.G/ CAT/ S.C	CAUSE OF DEATH	SEX				Total	
		Male		Female		No.	%
		No.	%	No.	%		
II.	Neoplasms	148	12.98	189	31.71	337	20.36
IX.	Diseases of the circulatory system	192	18.13	86	13.43	278	16.80
XI.	Diseases of the digestive system	177	16.71	24	4.03	201	12.15
XIX.	Injury, poisoning and certain other consequences of external causes	138	13.03	43	7.21	181	10.94
XVIII.	Symptoms, signs and abnormal clinical and laboratory findings, not elsewhere classified	100	9.44	38	6.38	138	8.34
IV.	Endocrine, nutritional and metabolic diseases	69	6.52	63	10.57	132	7.98
I.	Certain infectious and parasitic diseases	77	7.27	30	5.03	107	6.47
XIV.	Diseases of the genitourinary system	63	5.95	34	5.70	97	5.86
X.	Diseases of the respiratory system	49	3.63	38	6.38	87	5.26
All other causes		46	3.34	51	8.56	97	5.86
Deaths in the age group 35-44 year as percentage to total Medically certified Deaths-		1059	5.54	596	5.07	1655	5.36

**Chart 3.6: Percentage distribution of medically certified deaths in the age group '35-44' by major cause group**

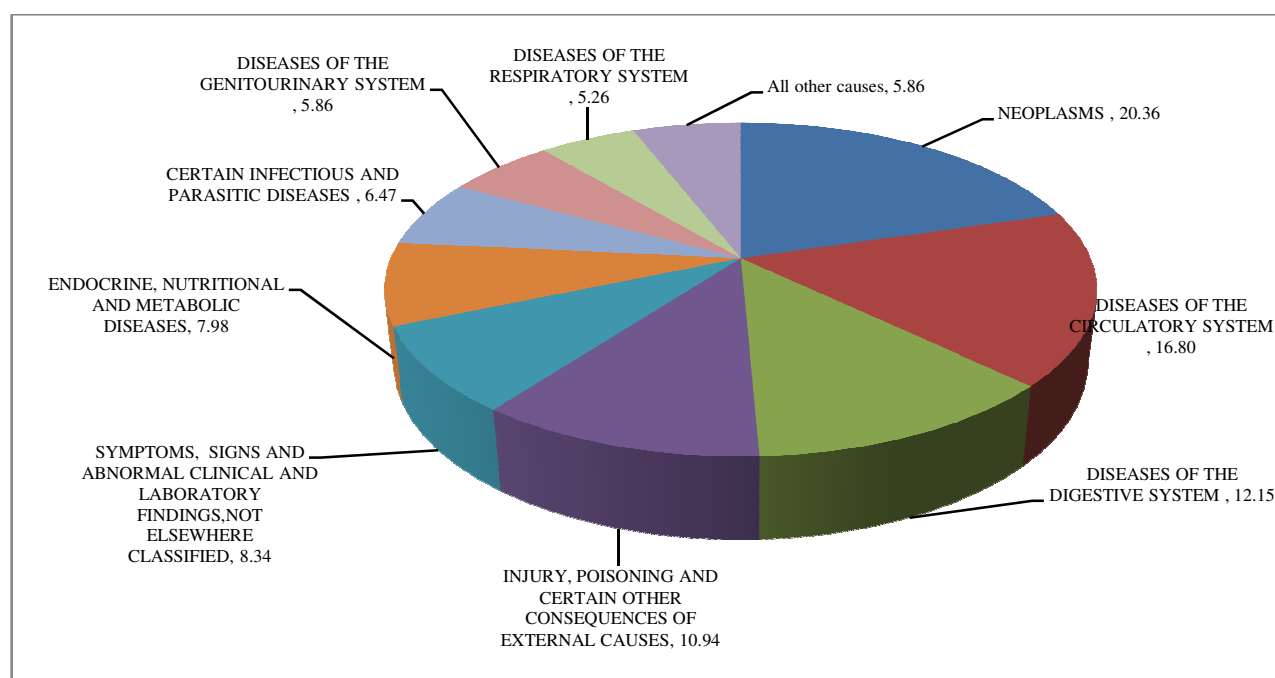



### 3.7. Persons aged 45-54 years:

This age group has contributed to 12.78% of the total medically certified deaths. It accounts for 12.26% of males and 11.99% of female deaths in their respective total medically certified deaths. Out of 3947 deaths in the age group '45-54', 2536 were males (63.25%).

The prominent causes of mortality in this age group are 'Neoplasm' (22.19%) of which number of *female* death is more than male death (50.91%). [The cause behind for having more female death is 'Malignant neoplasm of breast'. 13.73% of total neoplasm deaths under the age group is due to 'Malignant neoplasm of breast' which is 28.92% of the total female neoplasm death of the same age group.

Under 'Neoplasm', 23.66% is due to 'Malignant neoplasms of digestive organs', 16.44% is due to 'Malignant neoplasms of respiratory and intrathoracic organs'. Under 'Malignant neoplasms of digestive organs', 33.53% male deaths is due to 'Malignant neoplasm of liver' among males.

The second leading cause in the age group is 'Diseases of Circulatory System' (21.71%) of which 66.16% were males. 'Endocrine, nutritional and metabolic diseases' (12.67%), is the third leading cause of death in which 92.40% is due to 'Diabetes mellitus'.

In the age group 11.38% death is due to 'Diseases of the Digestive System', of which 89.31% were males. Under 'Diseases of the Digestive System', 86.41% is due to 'Diseases of the liver'. Male deaths due to 'Diseases of the liver' are around nine times more than that of female. 'Diseases of the liver' in male is 13.34% of total male deaths under the age group.

'Diseases of the Genitourinary System' (7.25%), 'Diseases of the Respiratory System' (5.83%), 'Injury, Poisoning & Certain other consequences of External Causes' (5.62%) and 'Certain, Infectious and Parasitic Diseases' (3.89%) are other leading cause groups of deaths under this age-group. The distribution of mortality in the age group '45-54', by major cause groups has been presented in Table 3.7.

**Table 3.7: Distribution of mortality among persons in the age group ‘45-54’ by major cause groups**

M.G/ CAT./ S.C	CAUSE OF DEATH	SEX				Total	
		Male		Female		No.	%
		No.	%	No.	%		
II.	Neoplasms	430	16.96	446	31.61	876	22.19
IX.	Diseases of the circulatory system	567	22.36	290	20.55	857	21.71
IV.	Endocrine, nutritional and metabolic diseases	302	11.91	198	14.03	500	12.67
XI.	Diseases of the digestive system	401	15.81	48	2.40	449	11.38
XIV.	Diseases of the genitourinary system	180	7.10	106	7.51	286	7.25
X.	Diseases of the respiratory system	145	5.72	85	6.02	230	5.83
XIX.	Injury, poisoning and certain other consequences of external causes	163	6.43	59	3.18	222	5.62
XVIII.	Symptoms, signs and abnormal clinical and laboratory findings,not elsewhere classified	139	5.48	62	3.39	201	5.09
I.	Certain infectious and parasitic diseases	132	5.21	61	3.32	193	3.89
All other causes		77	3.04	56	2.97	133	2.37
Deaths in the age group 35-44 year as percentage to total Medically certified Deaths-		2536	12.26	1411	12.00	3947	12.78

**Chart 3.7: Percentage distribution of medically certified deaths in the age group ‘45-54’ by major cause group.**

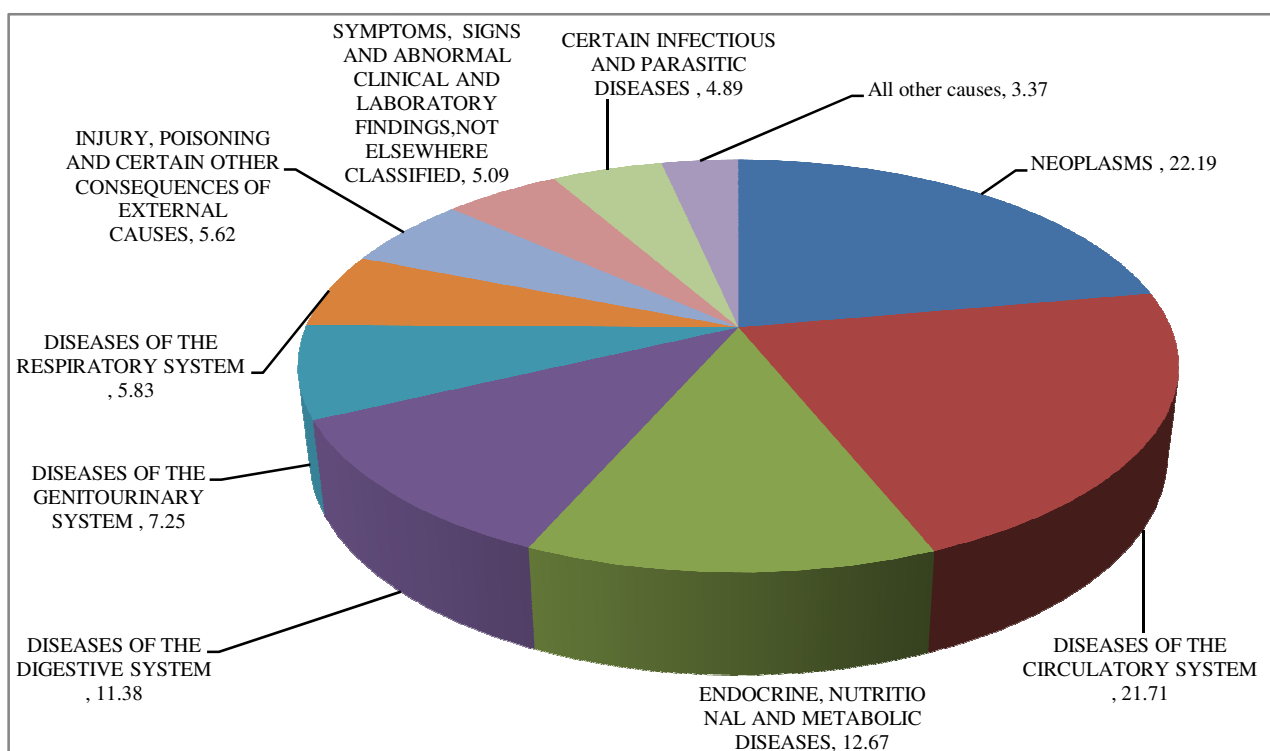



### 3.8. Persons aged 55-64 years:

This age group has contributed to 21.05% of the total medically certified deaths. It accounts for 22.78% of males and 18.25% of female deaths in their respective total medically certified deaths. Out of 6504 deaths in the age group '55-64', 4359 were males (66.99%).

The prominent causes of mortality in this age group are 'Diseases of Circulatory System' (25.65%) of which 65.11% were males. The second leading cause in the age group is 'Neoplasm' 21.34%) of which number of male death is more than female death (62.82%). Under 'Neoplasm', the major cause is 'Malignant neoplasms of digestive organs' (29.18%) 'Malignant neoplasms of respiratory and intrathoracic organs' (20.39%), and 'Malignant neoplasm of breast' (8.36%) which is 22.48% of the total female neoplasm death of the same age group.

'Endocrine, nutritional and metabolic diseases' (15.31%) is the third higher cause in which 95.58% due to 'Diabetes mellitus'. 'Diseases of the Digestive System' is (8.75%) in which 81.20% is male. Under 'Diseases of the Digestive System' 85.24% is due to 'Diseases of the liver'. 'Diseases of the Respiratory System' (8.12%) is the leading cause of death in the age group of which 72.38% were males. 'Diseases of the Genitourinary system' (8.53%), 'Certain Infectious and Parasitic Diseases' (2.55%), 'Symptoms, signs and abnormal clinical and laboratory findings, not elsewhere classified' (2.54%) and 'Injury, Poisoning & Certain other consequences of External Causes' (2.91%) are other leading cause groups of deaths under this age-group. The distribution of mortality in the age group '55-64', by major cause groups has been presented in Table 3.8 and Chart 3.8.

**Table 3.8: Distribution of mortality among persons in the age group ‘55-64’ by major cause groups**

M.G/ CAT./ S.C	CAUSE OF DEATH	SEX				Total	
		Male		Female		No.	%
		No.	%	No.	%		
IX.	Diseases of the circulatory system	1086	23.91	582	27.13	1668	25.65
II.	Neoplasms	872	20.00	516	24.06	1388	21.34
IV.	Endocrine, nutritional and metabolic diseases	594	12.63	402	18.74	996	15.31
XI.	Diseases of the digestive system	462	10.60	107	3.99	569	8.75
XIV.	Diseases of the genitourinary system	381	8.74	174	8.11	555	8.53
X.	Diseases of the respiratory system	382	8.76	146	6.81	528	8.12
I.	Certain infectious and parasitic diseases	167	2.83	64	2.98	231	2.55
XVIII.	Symptoms, signs and abnormal clinical and laboratory findings, not elsewhere classified	174	2.99	56	2.61	230	2.54
XIX.	Injury, poisoning and certain other consequences of external causes	153	2.51	36	1.68	189	2.91
All other causes		88	2.01	62	2.89	150	2.31
Deaths in the age group 55-64 year as percentage to total Medically certified Deaths-		4359	22.79	2145	18.24	6504	21.05

**Chart 3.8: Percentage distribution of mortality among persons in the age group ‘55-64’ by major cause groups**

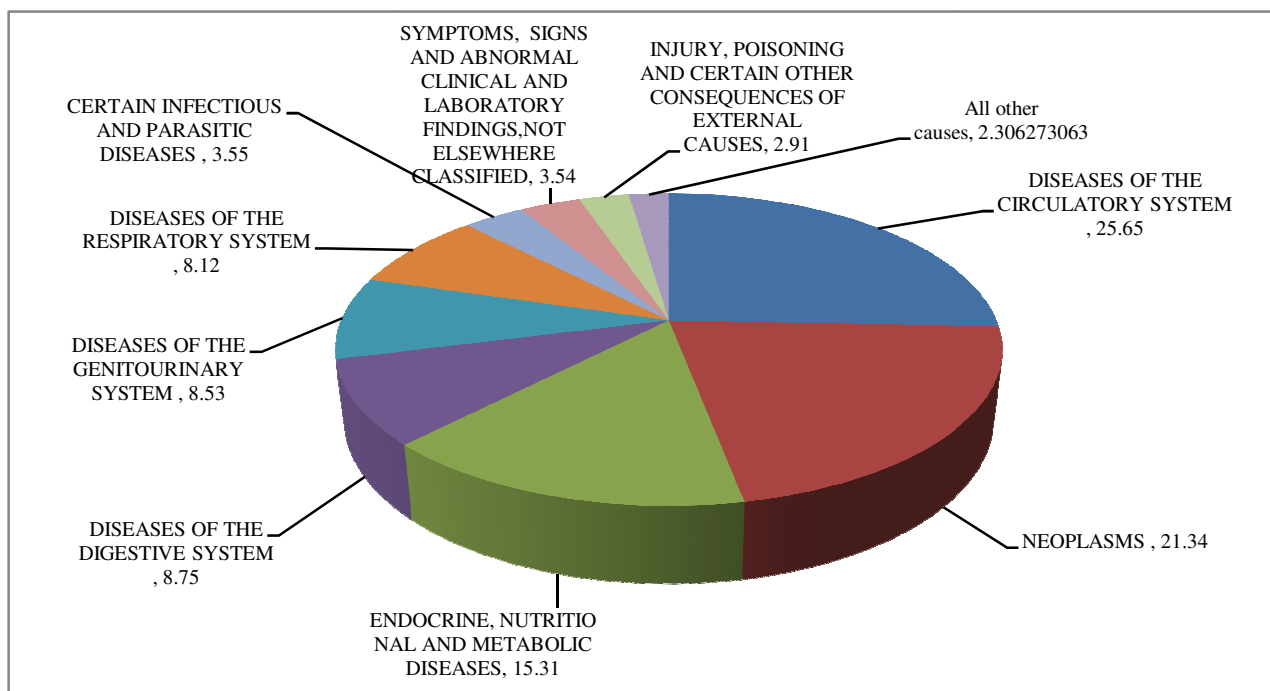



### 3.9. Persons aged 65-69 years:

This age group contributes 13.29% in the total medically certified deaths. It accounts for 13.90% of males and 12.29% of female deaths in their respective total medically certified deaths. Out of 4415 deaths in the age group '65-69', 2851 were males (63.58%).

'Diseases of the Circulatory System' have contributed to the maximum number (28.22%) of total deaths in this age-group. In the 'Circulatory System deaths', 'Ischaemic Heart Diseases' have taken the highest toll contributing around 42.05% followed by 'Cerebrovascular diseases' (32.31%).

The second leading cause in the age group is 'Neoplasm' (19.71%) of which number of male death is more than female death (66.32%). Under Neoplasm, maximum death is due to 'Malignant neoplasms of digestive organs' (28.39%), followed by 'Malignant neoplasms of respiratory.

Around 93.11% of the deaths under the cause group 'Endocrine, Nutritional and Metabolic Diseases', is due to 'Diabetes Mellitus'. The cause group 'Diseases of the respiratory system' is responsible for 11.71% of the total deaths. The distribution of mortality in the age group '65-69' by major cause group has been highlighted in the Table 3.9 and Chart 3.9.



**Table 3.9: Distribution of mortality among persons in the age group ‘65-69’by major cause groups**

M.G/ CAT/ S.C	CAUSE OF DEATH	SEX				Total	
		Male		Female		No.	%
		No.	%	No.	%		
IX.	Diseases of the circulatory system	771	27.04	475	30.37	1246	28.22
II.	Neoplasms	577	20.24	293	18.73	870	19.71
IV.	Endocrine, nutritional and metabolic diseases	404	13.17	292	18.67	696	15.76
X.	Diseases of the respiratory system	365	12.80	152	9.72	517	11.71
XIV.	Diseases of the genitourinary system	228	8.00	133	8.50	361	8.18
XI.	Diseases of the digestive system	202	7.09	62	2.96	264	5.98
I.	Certain infectious and parasitic diseases	116	4.07	47	3.01	163	2.69
XVIII.	Symptoms, signs and abnormal clinical and laboratory findings, not elsewhere classified	82	2.88	45	2.88	127	2.88
All other causes		106	2.72	65	3.16	171	2.87
Deaths in the age group 65-69 year as percentage to total Medically certified Deaths-		2851	13.90	1564	12.30	4415	13.29

**Chart 3.9: Percentage distribution of mortality among persons in the age group ‘65-69’by major cause groups**

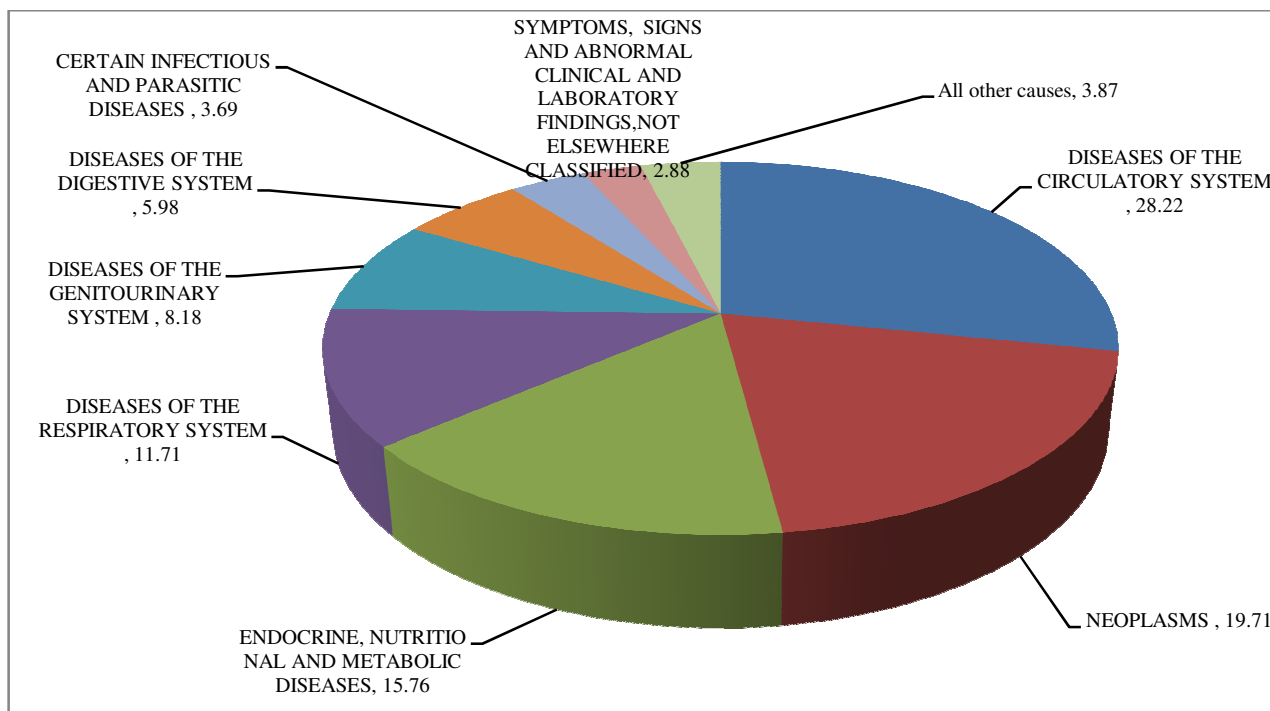



### 3.10. Aged (70 years and above):

36.46% of total medically certified deaths are from the age group of 70 years and above. It accounts for 32.90% of males and 40.63% of female deaths in their respective total medically certified deaths. Out of 11265 deaths in 70 and above age group, 6485 were males (57.57%).

In this age group ‘Diseases of the Circulatory System’ alone contribute 39.37% of deaths. Ischemic Heart Diseases constitute maximum number 45.68% of ‘Circulatory system deaths’ followed by ‘Cerebrovascular diseases’ (31.52%).

With the share of 13.52%, ‘Endocrine, Nutritional and Metabolic Disease’ is the second leading cause group of death in this age group. ‘Diabetes Mellitus’ is alone cause for about 87.90% deaths under this age group. The share of Neoplasm deaths in this age group is 11.26%. The percentage of male death rate is 67.11%.

‘Diseases of Respiratory System’ is the third leading cause of death with 13.11% of total deaths under this age group. ‘Other Lower Respiratory Disorders’, ‘All other Diseases of the Respiratory System’ and ‘Pneumonia’ constituents of Diseases of Respiratory system are 73.268%, 12.71% and 8.43% respectively.

The distribution of mortality in the age group 70 years and above, by major cause group has been presented in Table 3.10 and Chart 3.10.

**Table 3.10: Distribution of mortality among old aged persons '70 or above years' by major cause groups**

M.G/ CAT./ S.C	CAUSE OF DEATH	SEX				Total	
		Male		Female			
		No.	%	No.	%	No.	%
IX.	Diseases of the circulatory system	2421	37.33	2014	42.13	4435	39.37
IV.	Endocrine, nutritional and metabolic diseases	856	12.20	780	16.32	1636	13.52
X.	Diseases of the respiratory system	1014	15.64	575	12.03	1589	13.11
II.	Neoplasms	851	12.12	417	8.72	1268	11.26
XIV.	Diseases of the genitourinary system	502	7.74	351	7.34	853	7.57
XI.	Diseases of the digestive system	241	2.72	185	2.87	426	2.78
I.	Certain infectious and parasitic diseases	182	2.81	107	2.24	289	2.57
XVIII.	Symptoms, signs and abnormal clinical and laboratory findings,not elsewhere classified	179	2.76	100	2.09	279	2.48
All other causes		239	2.69	251	5.25	490	3.35
Deaths in the age group 65-69 year as percentage to total Medically certified Deaths-		6485	32.90	4780	40.64	11265	36.46

**Chart 3.10: Percentage distribution of mortality among old aged persons '70 or above years' by major cause groups**

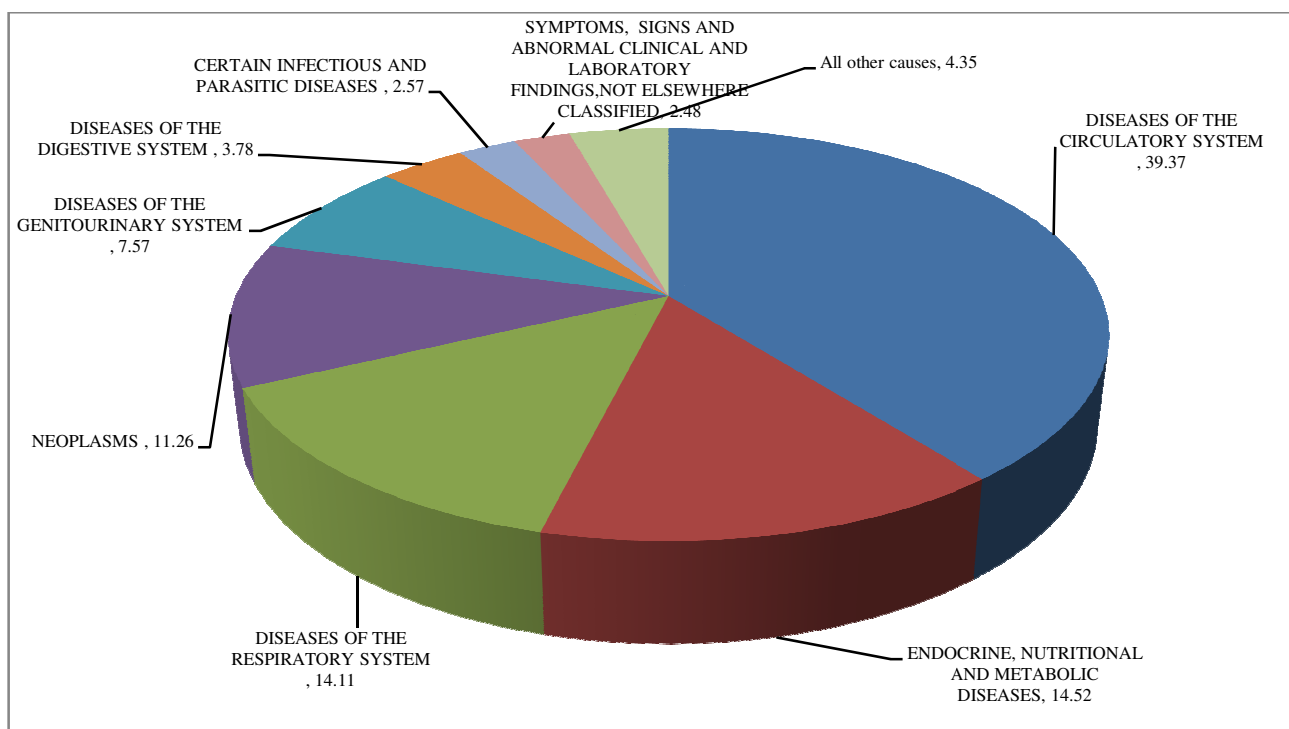



## Appendices

<b>Appendix I</b>	<b>List of Hospitals Reporting MCCD</b>
<b>Appendix II</b>	<b>Form No 4 Medical Certificate of Cause of Death - for Hospital events</b>
<b>Appendix III</b>	<b>Form No 4A Medical Certificate of Cause of Death – for Non Hospital events</b>
<b>Appendix IV</b>	<b>Major Groups and the description of ICD-10 Codes</b>
<b>Appendix V</b>	<b>National List based on ICD-10.</b>
<b>Appendix VI</b>	<b>Centre wise cause of death under major cause group</b>
<b>Appendix VII</b>	<b>Centre wise Cause of Death(Age wise and Sex wise)</b>
<b>Appendix VIII</b>	<b>Cause of Death under major cause group</b>
<b>Appendix IX</b>	<b>Cause of Death (Age wise and Sex wise)</b>



**LIST OF HOSPITALS REPORTING MCCD****Thiruvananthapuram (44 Nos.)**

SI No	Name of Hospital	Govt/Pvt
1	CHC Fort Hospital, Trivandrum	Govt
2	ESI Hospital, Peroorkada	Govt
3	Govt. Dist.Model Hospital ,Peroorkada	Govt
4	Govt. Mental Healthcare, Oolampara	Govt
5	General Hospital ,Trivandrum	Govt
6	Govt. MCH ,Trivandrum	Govt
7	Govt. W&C Hospital, Thycaud	Govt
8	Regional Cancer Centre ,Trivandrum	Govt
9	Sanitorium for Chest diseases, Pulayanarcotta	Govt
10	SAT Hospital , Trivandrum	Govt
11	Sree ChithiraThirunal Institute of Medical Science& Technology	Govt
12	AJ Hospital, Kazhakkootam	Pvt
13	Al Areef Hospital ,Ambalathara	Pvt
14	Anadiyil Hospital, Thekkummoody	Pvt
15	Ananthapuri Hospital&Research Centre, Chakka	Pvt
16	Arumana Hospital,	Pvt
17	Attukal Devi Institute of medical Sciences Ltd , Attukal	Pvt
18	BNV Hospital, Thiruvallam.	Pvt
19	Beema Mahim SUT, Beemapally	Pvt
20	Cosmopolitan Hospital ,Murinjalapalam	Pvt
21	Credence Hospital, Ulloor	Pvt
22	CSI Mission Hospital ,Kazhakkootam	Pvt
23	Dr.Govindans Hospital, GH Junction	Pvt
24	Geethanjali Hospital, Vazhuthacaud	Pvt
25	Gowreesha Hospital, Gowreeshapattam	Pvt
26	Holy Cross Hospital , Sangumugham	Pvt
27	Jubilee Memorial Hospital, Palayam	Pvt
28	KJK Hospital ,Nalanchira	Pvt
29	KIMS Hospital, Anayara.	Pvt
30	Lords Hospital, Anayaara	Pvt
31	Meditrena Hospital, Plamoodu	Pvt
32	PRS Hospital, Killipalam	Pvt
33	Samad Hospital, Pattoor	Pvt
34	Santhwana Hospital, Ambalamukku	Pvt
35	SK Hospital, Edapazhinji	Pvt
36	SP Fort Hospital ,Fort	Pvt
37	Sree RamakrishnaAshramam Hospital, Shasthamangalam	Pvt
38	St.Anns Nursing Home Pallimukku	Pvt

SI No	Name of Hospital	Govt/Pvt
39	SUT Hospital, Pattom	Pvt
40	SUT Royal Hospital, Pongummoodu	Pvt
41	SUT Royal Mother&Baby Hospital	Pvt
42	The India Hospital, Melethampanoor	Pvt
43	TSC Hospital, Veli	Pvt
44	Valsala Nursing Home, Bakery	Pvt

### **Kollam (17 Nos.)**

Sl. No	Name of Hospital	Govt/Pvt
1	AARM District Hospital	Govt
2	AGC Nursing Home	Pvt
3	Bishop Benziger Hospital	Pvt
4	Dr.K Damodaran Memorial Hospital	Pvt
5	Dr.Nairs Hospital	Pvt
6	Victoria Hospital	Govt
7	Kumar Hospital	Pvt
8	ESI Hospital	Govt
9	N.S.Hospital	Pvt
10	Sankar Shashtyabdapoorthy Memorial Hospital	Pvt
11	Upasana Hospital	Pvt
12	Prathibha Hospital	Pvt
13	PHC Palathra	Pvt
14	Govt. Homoeo Hospital	Govt
15	Govt. Ayurvedic Hospital	Govt
16	Nani Memorial Hospital	Govt
17	N.S Hospital Maternity Home	Pvt

### **Alappuzha (8 Nos.)**

SINo	Name of Hospital	Govt/Pvt
1	T.D.Medical College Hospital	Govt
2	General Hospital	Govt
3	Women&Children Hospital	Govt
4	ESI Hospital	Govt
5	District Ayurveda Hospital	Govt
6	Panchakarma Hospital	Govt
7	District Homoeo Hospital	Govt
8	Sahrudaya Hospital	Pvt



**Ernakulam (40 Nos.)**

<b>Sl No</b>	<b>Name of Hospital</b>	<b>Govt/Pvt</b>
1	General Hospital, Ernakulam	Govt
2	Lisie Hospital,Ernakulam	Pvt
3	Lourde Hospital,Ernakulam	Pvt
4	Lakshmi Hospital,Ernakulam	Pvt
5	M.A.J Hospital,Edappilly	Pvt
6	Amritha Institute of Medical Science and Research Centre	Pvt
7	Medical Trust Hospital	Pvt
8	Ernakulam Medical Centre	Pvt
9	P.V.S Memorial Hospital	Pvt
10	Cochin Hospital	Pvt
11	Krishna Hospital	Pvt
12	Akshaya Hospital	Pvt
13	Sree Sudheendra Medical Mission	Pvt
14	Dr.Joy's Hospital for Women and Children	Pvt
15	E S I Hospital	Pvt
16	Welcare Hospital	Pvt
17	Specialist Hospital	Pvt
18	Dr.Kunjalu's Nursing Home	Pvt
19	City Hospital Pvt. Ltd	Pvt
20	P N V M Hospital	Pvt
21	I N H S Sanjeevani	Pvt
22	Cochin Port Trust Hospital	Pvt
23	Indira Gandhi Co-operative Hospital	Pvt
24	Govt. Women and Children	Govt
25	Govt. Hospital Fort Cochin	Govt
26	Govt. Maharaja's Hospital	Govt
27	Gautham Hospital	Pvt
28	Lakshmi Hospital Fort Cochin	Pvt
29	Sangeeth Nursing Home	Pvt
30	Jishy Hospital	Pvt
31	Jacob's Hospital	Pvt
32	Westside Hospital	Pvt
33	Chandrassery Hospital	Pvt
34	Holy Cross Hospice	Pvt
35	Anne Marry Joachim Hospital	Pvt
36	Our Lady Hospital	Pvt
37	Fathima Hospital	Pvt
38	Sunrise Hospital	Pvt
39	Polakkulath Narayanan Renai Medicity	Pvt
40	V.G.Saraf Memorial Hospital	Pvt

**Kozhikode (41 Nos)**

<b>SINo</b>	<b>Name of Hospital</b>	<b>Govt/Pvt</b>
1	Alsheimer's and Related disorder society of India	Pvt
2	Ashoka Hospital	Pvt
3	Baby Memorial Hospital	Pvt
4	Calicut Hospital and Nursing Home	Pvt
5	Chest Hospital	Pvt
6	City Co-op Hospital	Pvt
7	District Co-op Hospital ,Kozhikode	Pvt
8	Dr.Vidhya Prakash's Homoeo clinic	Pvt
9	Dr.Ismail Sait Medical centre for Homoeopathic Research and Hospital	Pvt
10	Fathima Hospital	Pvt
11	Govt. Homoeo Hospital	Govt
12	Govt. Leprosy Hospital Kozhikode	Govt
13	Govt. Women&Children Hospital	Govt
14	Govt. Ayurvedic Hospital	Govt
15	Govt. General Hospital	Govt
16	Govt. Homoeo Medical College Hospital	Govt
17	Govt. Mental Hospital	Govt
18	Institute of Chest Diseases	Govt
19	Institute of Maternal and Child Health Medical College	Govt
20	Iquraa International Hospital and Research Centre	Pvt
21	Koyas Hospital	Pvt
22	Malabar Diabetic Foundation	Pvt
23	Malabar Eye Hospital&Research Centre Pvt Ltd	Pvt
24	Malabar Hospital& Urology Centre	Pvt
25	Malabar Institute of Medical Science Ltd	Pvt
26	Manohar Hospital	Pvt
27	Medical College Hospital	Pvt
28	Super Speciality Block	Pvt
29	National Hospital	Pvt
30	Nirmala Hospital	Pvt
31	PVS Hospital Pvt Ltd	Pvt
32	Pain &Palliative Care Society	Pvt
33	Rajendra Nursing Home	Pvt
34	Ramanatha Nursing Home	Pvt
35	R.M Hospital	Pvt
36	Santhi Hospital	Pvt
37	Shiba Surgery & Urology Centre	Pvt
38	TPs Hospital	Pvt
39	Vathiad Medical Centre	Pvt
40	Vijaya Hospital	Pvt
41	Viveka Hospital	Pvt

**TOTAL MCCD HOSPITAL IN KERALA-150**

## FOR HOSPITAL EVENTS

### FORM NO. 4

(See Rule 7)

### MEDICAL CERTIFICATE OF CAUSE OF DEATH

(Hospital In-patients. Not to be used for still births)

To be sent to Registrar along with Form No. 2 (Death Report)

Name of the Hospital..... I here by certify that the person whose particular care given below died in the hospital in ward No.....On..... At.....AM/PM.

NAME OF DECEASED :					For use of Statistical Office
Sex	Age of Death :				
1.Male 2.Female	If one year or more, age in years	If less than one year, age in month	If less than one month age in days	If less than one day, age in hours	
<b>CAUSE OF DEATH</b>					Interval between onset and death approx.
<p><b>I</b> (a).....</p> <p>Immediate cause                      Due to( or as a consequences of)</p> <p>State the disease, injury or complication</p> <p>Which caused death, not the mode of dying</p> <p>such as heart failure, asthenia, etc.</p> <p>Antecedent cause                      (b).....</p> <p style="padding-left: 100px;">Due to (or as a consequences of )</p> <p>Morbid conditions, if any,</p> <p>Giving rise to the above cause</p> <p>Stating under lying conditions last</p> <p>(c).....</p> <p><b>II</b></p> <p>Other significant conditions</p> <p>contributing to the death                      .....</p> <p>but not related to the disease or .....</p> <p>Condition causing it.....</p>					

**Manner of Death**

How did the injury occur?

1. Natural 2. Accident 3.Suicide 4.Homicide5.Pending investigation.

---

If deceased was a female, was the pregnancy the death associated with ? 1.Yes 2.No

If yes, was there a delivery? 1. Yes 2.No.

---

Name and signature of the Medical attendant certifying the cause of death

Date of verification.....

---

(To be detached and handed over to the relative of the deceased)

Certified that Sri/Smt/Kum.....S/W/D of

Sri.....R/O.....was admitted to  
this hospital on .....and expired on .....

Doctor.....

(Medical Superintendent& Name of Hospital)

**FOR NON-HOSPITAL EVENTS**

**FORM NO. 4A**

(See Rule 7)

**MEDICAL CERTIFICATE OF CAUSE OF DEATH**

(For non-institutional deaths .Not to be used for still birth)

To be sent to register along with Form No.2(Death Report)

I hereby certify that the deceased Sri/Smt/Kum .....son/wife/daughter of .....resident of .....was under my treatment from.....to.....and he/she died on .....at .....AM/PM.

<b>NAME OF DECEASED</b>				For use of Statistical Office
Sex	Age of Death			
1.Male	If one year or more, age in years	If less than one year, age in month	If less than one month age in days	If less than one day, age in hours
2.Female				
<b>CAUSE OF DEATH</b>				Interval between onset and death approx.
<b>I</b>	(a).....			
Immediate cause	Due to (or as a consequences of)			
State the disease, injury or complication				
Which caused death, not the mode of dying				
such as heart failure, asthenia, etc				
Antecedent cause (b).....				
Due to (or as a consequences of )				
Morbid conditions, if any,				
Giving rise to the above cause,				
Stating under lying conditions last				
(c).....				
<b>II</b>				
Other significant conditions				
Contributing to the death .....				
But not related to the disease or .....				
Condition causing it. ....				

If deceased was a female, was the pregnancy the death associated with? 1. Yes 2.No  
If yes, was there a delivery? 1. Yes 2.No

---

Name and signature of the Medical attendant certifying the cause of death

Date of verification.....

---

(To be detached and handed over to the relative of the deceased)

Certified that Sri/Smt/Kum.....S/W/D of  
Sri.....R/O.....was under  
my treatment from.....to.....and he/she expired on  
.....AM/PM.

Doctor.....

(Medical Superintendent &  
Name of Hospital)

## MAJOR GROUPS AND THE DESCRIPTION OF ICD-10 CODES

---

1. The classification of diseases may be defined as a system of categories to which morbid entities are assigned according to established criteria. The Tenth Revision of International Classification of Diseases (ICD-10) is a single coded list of three-character categories, each of which can be further divided into up to ten four-character subcategories. In place of the purely numeric coding system of ICD-9, ICD-10 uses alphanumeric code with a letter in the first position and a number in the second, third and fourth positions the fourth character follows a decimal point. The code numbers can range from A00.0 to Z99.9. The letter U is not used and is kept blank for use in future. Codes U00-U49 is kept reserved to be used for the provisional assignment of new diseases of uncertain etiology. Codes U50-U99 may be used in research, e.g. when testing an alternative sub-classification for a special project.
2. The National list for tabulation of Morbidity and Mortality based on the Ninth Revision of ICD-9, 1975 was adopted in MCCD from 1980 to 1998. Subsequently, the World Health Organization (WHO) brought out 10th Revision of International Classification of Diseases (ICD) and the National List for tabulation of Morbidity and Mortality data, based on ICD-10 has been finalized in consultation with the states to meet their requirements and has been adopted from 1999 onward for MCCD Report. The list based on ICD-10 comprises of 20 major Groups, 69 categories and 193 sub-categories of causes as compared to 18 major groups including supplementary classification of Injury & poisoning, 66 categories and 194 sub-categories of causes (includes few single causes) of national list based on ICD-9. Chapters, Blocks of three-character categories and group of three/four-character categories of ICD-10 have been considered as Major Groups, Categories and sub-categories respectively in the national list.
3. As per the recommendations of the ICD-10, data on 'Medical Certification of Cause of Death' have been tabulated for a total of 69 categories of causes under Major Groups I to XX of National List including External Causes of morbidity and mortality.

## National List based on ICD-10

### Major Groups I to XIX:

1. Categories-58 (Group of three-character categories)
2. Sub-categories-177 (Group of 3/4-character categories and 3/4 -character single category)

&

### Major Group XX: External Causes of Morbidity & Mortality

3. Categories-11 (Group of three-character categories)
4. Sub-categories-16 (Group of 3/4-character categories and 3/4 -character single category)

### The descriptions for all Major Groups of the National list based on ICD-10 are as under

Major Cause Groups	Description and ICD codes
I	Certain Infectious and parasitic diseases (A00-B99)
II	Neoplasms (C00-D48)
III	Diseases of the blood and blood forming organs and certain disorders involving the immune mechanism (D50-D89)
IV	Endocrine, nutritional and metabolic diseases (E00-E89)
V	Mental and behavioural disorders (F01-F99)
VI	Diseases of the nervous system (G00-G98)
VII	Diseases of the eye and Adnexa (H00-H59)
VIII	Diseases of the ear and mastoid process (H60-H95)
IX	Diseases of the circulatory system (I00-I99)
X	Diseases of the respiratory system (J00-J98)
XI	Diseases of the digestive system (K00-K92)
XII	Diseases of the skin and subcutaneous tissue (L00-L98)
XIII	Diseases of the musculoskeletal system and connective tissue (M00-M99)
XIV	Diseases of the genitourinary system (N00-N99)
XV	Pregnancy, childbirth and the puerperium (O00-O99)
XVI	Certain conditions originating in the perinatal period (P00-P96)
XVII	Congenital malformation, deformation and chromosomal abnormalities (Q00-Q99)
XVIII	Symptoms, signs and abnormal clinical and laboratory findings, n.e.c. (R00-R99)
XIX	Injury, poisoning and certain other consequences of external causes (S00-T98)
XX	External causes of morbidity and mortality (V01-Y89)
XXI*	Factors influencing health status and contact with health services (Z00-Z99)

\* Not in use in India.



**NATIONAL LIST FOR TABULATION OF MORTALITY &  
MORBIDITY BASED ON THE TENTH REVISION OF  
INTERNATIONAL CLASSIFICATION OF DISEASES(ICD)**

Major Group No.	CAUSE OF DEATH ICD-10 CODES
<b>I. CERTAIN INFECTIOUS AND PARASITIC DISEASES</b>	<b>A00-B99</b>
<b>1 Intestinal infectious diseases</b>	<b>A00-A09</b>
1 Cholera	A00
2 Typhoid fever and paratyphoid fevers	A01
3 Food poisoning	A02, A05
4 Shigellosis	A03
5 Amoebiasis	A06
6 Diarrhoea and gastroenteritis of presumed infectious origin	A09
7 Other intestinal infectious diseases	A04, A07-A08
<b>2 Tuberculosis</b>	<b>A15-A19</b>
1 Respiratory tuberculosis	A15-A16
2 Tuberculosis of nervous system	A17
3 Tuberculosis of other organs & miliary tuberculosis	A18-A19
<b>3 Other bacterial diseases</b>	<b>A20-A49</b>
1 Plague	A20
2 Leprosy	A30
3 Neonatal tetanus	A33
4 Other tetanus	A34-A35
5 Diphtheria	A36
6 Whooping cough	A37
7 Meningococcal infection	A39
8 Septicaemia	A40-A41
9 All other types of bacterial diseases	A21-A28, A31-A32, A38, A42-A49
<b>4 Infections with a predominantly sexual mode of transmission</b>	<b>A50-A64</b>
1 Syphilis	A50-A53
2 Other types of infections with a predominantly sexual mode of transmission	A54-A64
<b>5 Viral diseases</b>	<b>A70-A74 &amp; A80-B34</b>
1 Acute poliomyelitis	A80

2 Rabies	A82
3 Japanese encephalitis	A83
4 Other viral encephalitis	A82.1-A82.9, A84-A86
5 Dengue fever	A90
6 Other arthropod-borne viral fevers and viral haemorrhagic fevers	A91-A94, A96-A99
7 Smallpox	B03
8 Measles	B05
9 Acute Hepatitis	B16
10 Other viral hepatitis	B15, B17-B19
11 Human immunodeficiency virus [HIV] disease	B20-B24
12 All other types of viral diseases	A70-A74, A81, A87-A89, A95, B00-B02, B04, B06-B09 & B25-B346
<b>6 Protozoal diseases</b>	<b>B50-B64</b>
1 Malaria	B50-B54
2 All other types of protozoal diseases	B55-B64
<b>7 Other certain infectious &amp; parasitic diseases and late effects of infectious &amp; parasitic diseases</b>	<b>A65-A69 &amp; A75-A79, B35-B49</b>
1 Filariasis	B74
2 Other helminthiasis	B65-B73, B75, B77-B83
3 Other spirochaetal diseases and Rickettsioses	A65-A69 & A75-A79
4 All other infectious & parasitic diseases and late effects of infectious & parasitic diseases	B35-B49, B76, B85-B99
<b>II. NEOPLASMS</b>	<b>C00-D48</b>
<b>8 Malignant neoplasms of lip, oral cavity and pharynx</b>	<b>C00-C14</b>
<b>9 Malignant neoplasms of digestive organs</b>	<b>C15-C26</b>
1 Malignant neoplasm of oesophagus	C15
2 Malignant neoplasm of stomach	C16
3 Malignant neoplasm of small intestine including Duodenum	C17
4 Malignant neoplasm of colon	C18
5 Malignant neoplasm of recto sigmoid junction, rectum, anus and anal canal	C19-C21
6 Malignant neoplasm of liver and intrahepatic bile ducts	C22
7 Malignant neoplasm of pancreas	C25
8 Other malignant neoplasms of digestive organs	C23-C24, C26
<b>10 Malignant neoplasms of respiratory and intrathoracic Organs</b>	<b>C30-C39</b>
1 Malignant neoplasm of larynx	C32
2 Malignant neoplasm of trachea, bronchus and lung	C33-C34
3 Other malignant neoplasm of respiratory and intrathoracic organs	C30-C31, C37-C39

<b>11 Malignant neoplasms of bone, mesothelial and soft tissue, skin and breast</b>	<b>C40-C50</b>
1 Malignant neoplasm of bone and articular cartilage	C40-C41
2 Malignant melanoma of skin	C43
3 Other malignant neoplasms of skin	C44
4 Malignant neoplasms of mesothelial and soft tissue	C45-C49
5 Malignant neoplasm of breast	C50
<b>12 Malignant neoplasms of genitourinary organs</b>	<b>C51-C68</b>
1 Malignant neoplasm of cervix uteri	C53
2 Malignant neoplasm of other and unspecified parts of Uterus	C54-C55
3 Malignant neoplasm of ovary	C56
4 Malignant neoplasm of placenta	C58
5 Other malignant neoplasms of female genital organs	C51-C52, C57
6 Malignant neoplasm of prostate	C61
7 Other malignant neoplasms of male genital organs	C60, C62-C63
8 Malignant neoplasm of bladder	C67
9 Other malignant neoplasms of urinary tract	C64-C66, C68
<b>13 Malignant neoplasms of eye, brain and other parts of central nervous system</b>	<b>C69-C72</b>
1 Malignant neoplasm of eye & adnexa	C69
2 Malignant neoplasm of meninges, brain and other parts of central nervous system	C70-C72
<b>14 Malignant neoplasms of other and unspecified sites</b>	<b>C73-C80 &amp; C97</b>
<b>15 Malignant neoplasms of lymphoid, haematopoietic and related tissue</b>	<b>C81-C96</b>
1 Hodgkin's disease	C81
2 Non-Hodgkin's lymphoma	C82-C85
3 Multiple myeloma and malignant plasma cell neoplasms	C90
4 Leukaemia	C91-C95
5 Other malignant neoplasms of lymphoid, haematopoietic and related tissue	C88 & C96
<b>16 Carcinoma in situ</b>	<b>D00-D09</b>
<b>17 Benign neoplasms</b>	<b>D10-D36</b>
1 Leiomyoma of uterus	D25
2 All other benign neoplasms	D10-D24 & D26-D36
<b>18 Other and unspecified neoplasm</b>	<b>D37-D48</b>

**III. DISEASES OF THE BLOOD AND BLOOD-FORMING ORGANS AND CERTAIN DISORDERS INVOLVING THE IMMUNE MECHANISMD50-D89**

**19 Diseases of the blood and blood-forming organs and certain disorders involving the immune mechanism D50-D89**

- |   |  |                  |
|---|--|------------------|
| 1 | Thalassaemia   | D56              |
| 2 | Other anaemias                                       | D50-D55, D57-D64 |
| 3 | All other diseases of blood and blood-forming organs | D65-D76          |
| 4 | Certain disorders involving the immune mechanism     | D80-D89          |

**IV. ENDOCRINE, NUTRITIONAL AND METABOLIC DISEASES E00-E89**

**20 Malnutrition E40-E46**

- |   |                                   |         |
|---|-----------------------------------|---------|
| 1 | Kwashiorkor                       | E40     |
| 2 | Nutritional marasmus              | E41     |
| 3 | Other protein-energy malnutrition | E42-E46 |

**21 Endocrine, other nutritional and metabolic diseases E00-E34 & E50-E89**

- |   |  |                   |
|---|--|-------------------|
| 1 | Disorders of thyroid gland                 | E00-E07           |
| 2 | Diabetes mellitus                          | E10-E14           |
| 3 | All other nutritional deficiencies         | E50-E64           |
| 4 | All other endocrine and metabolic diseases | E15-E34 & E65-E89 |

**V. MENTAL AND BEHAVIOURAL DISORDERS F01-F99**

**22 Mental and behavioural disorders F01-F99**

- |   |  |                  |
|---|--|------------------|
| 1 | Mental and behavioural disorders due to psychoactive substance use | F10-F19          |
| 2 | Schizophrenia, schizotypal & delusional disorders                  | F20-F29          |
| 3 | All other mental and behavioural disorders                         | F01-F09, F30-F99 |

**VI. DISEASES OF THE NERVOUS SYSTEM G00-G98**

**23 Inflammatory diseases of the central nervous system G00-G09**

- |   |   |              |
|---|---|--------------|
| 1 | Meningitis  | G00 & G03    |
| 2 | Encephalitis,myelitis and encephalomyelitis               | G04          |
| 3 | Other inflammatory diseases of the central nervous System | G06, G08-G09 |

**24 Other diseases of the nervous system G10-G98**

- |   |  |                                |
|---|--|--------------------------------|
| 1 | Alzheimer's diseaseG30                   |                                |
| 2 | Epilepsy                                 | G40-G41                        |
| 3 | All other diseases of the nervous system | G10-G25, G31, G35-G37, G43-G98 |

<b>VII. DISEASES OF THE EYE AND ADNEXA</b>	<b>H00-H59</b>
25 Disease of the eye and adnexa	H00-H59
<b>VIII. DISEASES OF THE EAR AND MASTOID PROCESS</b>	<b>H60-H95</b>
26 Diseases of the ear and mastoid process	H60-H93
<b>IX. DISEASES OF THE CIRCULATORY SYSTEM</b>	<b>I00-I99</b>
<b>27 Acute rheumatic fever and chronic rheumatic heart Diseases</b>	<b>I00-I09</b>
1 Acute rheumatic fever	I00-I02
2 Chronic rheumatic heart diseases	I05-I09
<b>28 Hypertensive diseases</b>	<b>I10-I15</b>
1 Hypertensive heart disease	I11
2 All other hypertensive diseases	I10, I12-I15
<b>29 Ischaemic heart diseases</b>	<b>I20-I25</b>
1 Acute myocardial infarction	I21-I22
2 All other ischaemic heart diseases	I20 & I23-I25
<b>30 Diseases of pulmonary circulation and other forms of heart disease</b>	<b>I26-I51</b>
1 Pulmonary heart disease and diseases of pulmonary Circulation	I26-I28
2 Other forms of heart diseases	I30-I51
<b>31 Cerebrovascular diseases</b>	<b>I60-I69</b>
<b>32 Other diseases of the circulatory system</b>	<b>I70-I99</b>
1 Atherosclerosis	I70
2 Arterial embolism and thrombosis	I74
3 Other diseases of arteries, arterioles & capillaries	I71-I73 & I77-I78
4 Phlebitis, thrombophlebitis, venous embolism and thrombosis	I80-I82
5 All other diseases of the circulatory system	I83-I99
<b>X. DISEASES OF THE RESPIRATORY SYSTEM</b>	<b>J00-J98</b>
<b>33 Diseases of the upper respiratory tract</b>	<b>J00-J06 &amp; J30-J39</b>
1 Acute pharyngitis and acute tonsillitis	J02-J03
2 Acute laryngitis and tracheitis	J04
3 Other acute upper respiratory infections	J00-J01 & J05-J06
4 All other diseases of upper respiratory tract	J30-J39

<b>34 Lower respiratory diseases</b>	<b>J20-J22 &amp; J40-J47</b>
1 Acute bronchitis and acute bronchiolitis	J20-J21
2 Bronchitis, chronic and unspecified, emphysema	J40-J43
3 Asthma	J45-J46
4 Other lower respiratory disorders	J22, J44 & J47
<b>35 Other diseases of the respiratory system</b>	<b>J10-J18, J60-J98</b>
1 Influenza	J10-J11
2 Pneumonia	J12-J18
3 Pleurisy	J90
4 All other diseases of the respiratory system	J60-J86, J92-J98.
<b>XI. DISEASES OF THE DIGESTIVE SYSTEM</b>	<b>K00-K92</b>
<b>36 Diseases of oral cavity, salivary glands and jaws</b>	<b>K00-K14</b>
<b>37 Diseases of the other parts of digestive system</b>	<b>K20-K92</b>
1 Gastric and duodenal ulcer	K25-K27
2 Gastritis and duodenitis	K29
3 Diseases of appendix	K35-K38
4 Hernia	K40-K46
5 Paralytic ileus and intestinal obstruction without hernia	K56
6 Peritonitis	K65
7 Diseases of the liver	K70-K76
8 Cholelithiasis and cholecystitis	K80-K81
9 Disorders of the pancreas	K85-K86
10 All other diseases of the other parts of digestive system	K20-K22, K28, K30-K31, K50-K55, K57-K63, K66, K82-K83 & K90-K92
<b>XII. DISEASES OF THE SKIN AND SUBCUTANEOUS TISSUE</b>	<b>L00-L98</b>
<b>38 Diseases of the skin and subcutaneous tissue</b>	<b>L00-L98</b>
1 Infections of the skin and subcutaneous tissue	L00-L08
2 All other diseases of the skin and subcutaneous tissue	L10-L98
<b>XIII. DISEASES OF THE MUSCULOSKELETAL SYSTEM AND CONNECTIVE TISSUE</b>	<b>M00-M99</b>
<b>39 Diseases of the musculoskeletal system and connective tissue</b>	<b>M00-M99</b>
1 Rheumatoid arthritis and other inflammatory Polyarthropathies	M05-M13
2 Osteomyelitis	M86
3 All other diseases of the musculoskeletal system and connective tissue	M00-M02, M15-M85, M87-M99

**XIV. DISEASES OF THE GENITOURINARY SYSTEM N00-N99**

<b>40 Diseases of urinary system</b>	<b>N00-N39</b>
1 Glomerular diseases (including Nephritic Syndrome)	N00-N07
2 Renal tubulo-interstitial diseases	N10-N15
3 Renal failure	N17-N19
4 Urolithiasis	N20-N23
5 Other disorders of kidney and ureter	N25-N28
6 All other diseases of urinary system	N30-N39

<b>41 Other diseases of the genitourinary system</b>	<b>N40-N99</b>
1 Hyperplasia of prostate	N40
2 All other diseases of male genital organs	N41-N50
3 Salpingitis and oophoritis	N70
4 All other diseases of female genital organs	N60-N64 & N71-N99

**XV. PREGNANCY, CHILDBIRTH AND THE PUERPERIUM 000-099**

<b>42 Pregnancy with abortive outcome</b>	<b>000-008</b>
1 Spontaneous abortion	O03
2 Medical abortion	O04
3 Other pregnancies with abortive outcome	O00-O02 & O05-O08

<b>43 Other direct obstetric deaths</b>	<b>O10-O92</b>
1 Oedema, proteinuria and hypertensive disorders in pregnancy, childbirth and the puerperium	O10-O16
2 Infections of genitourinary tract in pregnancy	O23
3 Obstructed labour	O64-O66
4 Complications pre-dominantly related to the puerperium	O85-O92
5 Other complications of pregnancy and delivery	O20-O22, O24-O63 & O67-O84

<b>44 Other obstetric conditions, not elsewhere classified</b>	<b>O95-O99</b>
1 Indirect obstetric deaths	O98-O99
2 All other obstetric conditions, not elsewhere classified	O95-O97

**XVI. CERTAIN CONDITIONS ORIGINATING IN THE PERINATAL PERIOD P00-P96**

<b>45 Certain conditions originating in the perinatal period</b>	<b>P00-P96</b>
1 Slow foetal growth, foetal malnutrition and immaturity	P05-P07
2 Birth trauma	P10-P15
3 Hypoxia, birth asphyxia and other respiratory conditions	P20-P28
4 Haemolytic disease of foetus and new-born	P55
5 Other perinatal jaundice	P58-P59

6 All other conditions originating in the perinatal period	P00-P04, P08, P29-P54, P56-P57,P60-P96.
<b>XVII. CONGENITAL MALFORMATIONS, DEFORMATIONS AND CHROMOSOMAL ABNORMALITIES</b>	<b>Q00-Q99</b>
<b>46 Congenital malformations, deformations and chromosomal abnormalities</b>	<b>Q00-Q99</b>
1 Spina bifida	Q05
2 Congenital malformations of the circulatory system	Q20-Q28
3 Cleft lip and cleft palate	Q35-Q37
4 All other congenital malformations, deformations and chromosomal abnormalities, not elsewhere classified	Q00-Q04, Q06-Q18, Q30-Q34 & Q38-Q99
<b>XVIII. SYMPTOMS, SIGNS AND ABNORMAL CLINICAL AND LABORATORY FINDINGS,NOT ELSEWHERE CLASSIFIED</b>	<b>R00-R99</b>
<b>47 Symptoms, signs and abnormal clinical and laboratory findings, not elsewhere classified</b>	<b>R00-R99</b>
1 Abdominal and pelvic pain	R10
2 Ascites	R18
3 Somnolence, stupor and coma	R40
4 Fever of unknown origin	R50
5 Senility	R54
6 Syncope and collapse	R55
7 Convulsions, not elsewhere classified	R56
8 Shock, not elsewhere classified	R57
9 All other symptoms, signs and abnormal clinical and laboratory findings, not elsewhere classified	R00-R09, R11-R17, R19-R39 R41- R49, R51-R53, R58-R99
<b>XIX. INJURY, POISONING AND CERTAIN OTHER CONSEQUENCES OF EXTERNAL CAUSES</b>	<b>S00-T98</b>
<b>48 Fractures</b>	<b>S02, S12, S22, S32, S42, S52, S62, S72, S82, S92, T02, T08, T10 &amp; T12</b>
1 Fracture of skull and facial bones	S02
2 Fracture of neck, thorax or pelvis	S12, S22, S32 & T08
3 Fracture of upper limb	S42, S52, S62 & T10
4 Fractures of lower limb	S72, S82, S92 & T12
5 Fractures involving multiple body regions and of unspecified body region	T02
<b>49 Dislocations, sprains and strains of specified and multiple body regions</b>	<b>S03, S13, S23, S33, S43, S53, S63, S73, S83, S93, T03</b>
<b>50 Intracranial and internal injuries, including nerves</b>	<b>S04, S06, S14, S24, S26-S27, S34,S36-S37, S44, S54, S64, S74, S84 &amp;S94</b>
<b>51 Crushing injuries and traumatic amputations of specified</b>	



<b>and multiple body regions</b>	<b>S07-S08, S17-S18, S28, S38, S47-S48, S57-S58, S67-S68,S77-S78, S87-S88, S97-S98,T04-T05</b>
<b>52 Other injuries of specified, unspecified and multiple body regions</b>	<b>S00-S01, S05, S09-S11,S15-S16, S19-S21, S25, S29-S31, S35,S39-S41, S45-S46, S49-S51,S55-S56, S59-S61, S65-S66,S69-S71, S75-S76, S79-S81,S85-S86, S89-S91, S95-S96, S99, T00-T01, T06-T07, T09, T11,T13-T14</b>
<b>53 Effects of foreign body entering through natural orifice</b>	<b>T15-T19</b>
<b>54 Burns and Corrosions</b>	<b>T20-T32</b>
<b>55 Poisonings by drugs &amp; biological substances; and Toxic effects of substances chiefly non-medicinal as to source</b>	<b>T36-T50 &amp; T51-T65</b>
<b>56 Other and unspecified effects of external causes and certain early complications of trauma</b>	<b>T33-T35, T66-T79</b>
<b>57 Complications of Surgical and Medical care, not elsewhere classified</b>	<b>T80-T88</b>
<b>58 Late effects of injuries, of poisoning and of other consequences of external causes</b>	<b>T90-T98</b>
<b>XX. EXTERNAL CAUSES OF MORBIDITY AND MORTALITY</b>	<b>V01-Y89</b>
<b>E48 Transport accidents</b>	<b>V01-V99</b>
1 Railway accidents	V05, V15, V80.6, V81, V82.2, V87.6& V88.6
2 Motor vehicle traffic accidents	V02-V04, V09.2-V09.3, V12- V14, V19.4-V19.6, V19.9, V20-V28, V29.4-V29.6, V29.9, V30-V38, V39.4-V39.6, V39.9, V40-V48, V49.4-V49.6, V49.9, V50-V58, V59.4-V59.6, V59.9, V60-V68, V69.4-V69.6, V69.9, V70-V78, V79.4- V79.6, V79.9, V80.3- V80.5, V82.1, V87.0-V87.5, V87.7-87.9, V89.2-V89.3
3 Other road vehicle accidents	V01, V06, V09.9, V10-V11, V16-V18, V19.8, V29.8, V39.8, V49.8, V59.8, V69.8, V79.8, V80.0-V80.2, V80.7-V80.9, V82.3-V82.7, V82.9 & V89.1
4 Water transport accidents	V90-V94
5 Air & Space transport accidents	V95-V97

6 All other transport accidents	V09.0-V09.1, V19.0-V19.3, V29.0-V29.3, V39.0-V39.3, V49.0-V49.3, V59.0-V59.3, V69.0-V69.3, V79.0-V79.3 V82.0,V82.8, V83-V86, V88.0-V88.5,V88.7-V88.9, V89.0, V89.9,V98-V99
<b>E49 Accidental Falls</b>	<b>W00-W19</b>
<b>E50 Accidental drowning and submersion</b>	<b>W65-W74</b>
<b>E51 Exposure to smoke, fire and flames</b>	<b>X00-X09</b>
<b>E52 Accidental poisoning by and exposure to noxious substances</b>	<b>X40-X49</b>
<b>E53 Intentional self-harm (Suicide- attempted)</b>	<b>X60-X84</b>
<b>E54 Assault (Homicide)</b>	<b>X85-Y09</b>
<b>E55 Other Violence</b>	<b>Y10-Y36</b>
1 Event of undetermined intent	Y10-Y34
2 Legal intervention	Y35
3 Operations of war	Y36
<b>E56 Complications of medical and surgical care</b>	<b>Y40-Y84</b>
1 Drugs, medicaments and biological substances causing adverse effects in therapeutic use	Y40-Y59
2 Misadventures during surgical & medical care, adverse incidents in diagnostic and therapeutic use, abnormal reactions and late complications	Y60-Y69, Y70-Y82 & Y83-Y84
<b>E57 Other external causes of accidental injury, not elsewhere Classified</b>	<b>W20-W64, W75-W99, X10-X39, X50-X59</b>
1 Accidents caused by machinery, and by cutting & piercing instruments	W24-W31
2 Accidents caused by firearm missile	W32-W34
3 Bites of snakes & other venomous animals	X20-X27
4 Sun stroke	X32
5 All other accidents including late effects	W20-W23, W35-W64, W75-W99, X10-X19, X28-X31, X33-X39 & X50-X59
<b>E58 Late effects of external causes of morbidity and mortality</b>	<b>Y85-Y89</b>

**TABLE : CENTRE WISE CAUSE OF DEATH UNDER MAJOR CAUSE GROUP**

M.G /CAT. /S.C	CAUSE OF DEATH	SEX	Thruva na nthapur am	Kollam	Kochi	Kozhik ode	Alappu zha	Total
1	2	3	4	5	6	7	8	9
I.	Certain infectious and parasitic diseases (A00-B99)	M	210	40	86	351	66	<b>753</b>
		F	97	18	44	181	32	<b>372</b>
		<b>T</b>	<b>307</b>	<b>58</b>	<b>130</b>	<b>532</b>	<b>98</b>	<b>1125</b>
II.	Neoplasms (C00-D48)	M	789	132	906	941	289	<b>3057</b>
		F	680	80	515	534	196	<b>2005</b>
		<b>T</b>	<b>1469</b>	<b>212</b>	<b>1421</b>	<b>1475</b>	<b>485</b>	<b>5062</b>
III.	Diseases of the blood and blood-forming organs and certain disorders involving the immune mechanism (D50-D89)	M	43	4	59	43	22	<b>171</b>
		F	35	7	56	55	23	<b>176</b>
		<b>T</b>	<b>78</b>	<b>11</b>	<b>115</b>	<b>98</b>	<b>45</b>	<b>347</b>
IV.	Endocrine, nutritional and metabolic diseases (E00-E89)	M	781	22	172	1217	79	<b>2271</b>
		F	725	25	122	804	89	<b>1765</b>
		<b>T</b>	<b>1506</b>	<b>47</b>	<b>294</b>	<b>2021</b>	<b>168</b>	<b>4036</b>
V.	Mental and behavioural disorders (F01-F99)	M	4	0	0	6	0	<b>10</b>
		F	0	0	0	4	0	<b>4</b>
		<b>T</b>	<b>4</b>	<b>0</b>	<b>0</b>	<b>10</b>	<b>0</b>	<b>14</b>
VI.	Diseases of the nervous system (G00-F98)	M	87	5	36	129	11	<b>268</b>
		F	60	8	22	118	17	<b>225</b>
		<b>T</b>	<b>147</b>	<b>13</b>	<b>58</b>	<b>247</b>	<b>28</b>	<b>493</b>
VII.	Diseases of the eye and adnexa (H00-H59)	M	2	0	0	1	0	<b>3</b>
		F	0	0	0	0	0	<b>0</b>
		<b>T</b>	<b>2</b>	<b>0</b>	<b>0</b>	<b>1</b>	<b>0</b>	<b>3</b>
VIII.	Diseases of the ear and mastoid process (H60-H95)	M	0	0	0	0	0	<b>0</b>
		F	0	0	0	0	0	<b>0</b>
		<b>T</b>	<b>0</b>	<b>0</b>	<b>0</b>	<b>0</b>	<b>0</b>	<b>0</b>
IX.	Diseases of the circulatory system (I00-I99)	M	1245	461	913	1845	671	<b>5135</b>
		F	865	279	612	1255	491	<b>3502</b>
		<b>T</b>	<b>2110</b>	<b>740</b>	<b>1525</b>	<b>3100</b>	<b>1162</b>	<b>8637</b>
X.	Diseases of the respiratory system (J00-J98)	M	476	194	326	726	319	<b>2041</b>
		F	271	112	155	380	131	<b>1049</b>
		<b>T</b>	<b>747</b>	<b>306</b>	<b>481</b>	<b>1106</b>	<b>450</b>	<b>3090</b>
XI.	Diseases of the digestive system (K00-K92)	M	356	90	485	469	144	<b>1544</b>
		F	94	19	137	150	50	<b>450</b>
		<b>T</b>	<b>450</b>	<b>109</b>	<b>622</b>	<b>619</b>	<b>194</b>	<b>1994</b>
XII.	Diseases of the skin and subcutaneous tissue (L00-L98)	M	18	4	0	15	0	<b>37</b>
		F	12	1	0	10	0	<b>23</b>
		<b>T</b>	<b>30</b>	<b>5</b>	<b>0</b>	<b>25</b>	<b>0</b>	<b>60</b>

XIII.	Diseases of the musculoskeletal system and connective tissue ( M00-M99)	M	28	5	1	20	2	<b>56</b>
		F	41	1	7	32	2	<b>83</b>
		<b>T</b>	<b>69</b>	<b>6</b>	<b>8</b>	<b>52</b>	<b>4</b>	<b>139</b>
XIV.	Diseases of the genitourinary syste ( N00-N99)	M	176	114	652	273	185	<b>1400</b>
		F	104	66	340	187	130	<b>827</b>
		<b>T</b>	<b>280</b>	<b>180</b>	<b>992</b>	<b>460</b>	<b>315</b>	<b>2227</b>
XV.	Pregnancy, childbirth and the puerperium ( O00-O99)	F	4	1	0	21	1	<b>27</b>
		<b>T</b>	<b>4</b>	<b>1</b>	<b>0</b>	<b>21</b>	<b>1</b>	<b>27</b>
XVI.	Certain conditions originating in the perinatal period ( P00-P96)	M	131	3	55	205	23	<b>417</b>
		F	106	3	37	149	18	<b>313</b>
		<b>T</b>	<b>237</b>	<b>6</b>	<b>92</b>	<b>354</b>	<b>41</b>	<b>730</b>
XVII	Congenital malformations, deformations and chromosomal abnormalities ( Q00-Q99)	M	78	0	42	168	4	<b>292</b>
		F	69	0	37	123	1	<b>230</b>
		<b>T</b>	<b>147</b>	<b>0</b>	<b>79</b>	<b>291</b>	<b>5</b>	<b>522</b>
XVII I.	Symptoms, signs and abnormal clinical and laboratory findings, not elsewhere classified ( R00-R99)	M	498	9	127	54	160	<b>848</b>
		F	178	14	94	40	60	<b>386</b>
		<b>T</b>	<b>676</b>	<b>23</b>	<b>221</b>	<b>94</b>	<b>220</b>	<b>1234</b>
XIX.	Injury, poisoning and certain other consequences of external causes ( S00-T98)	M	131	0	163	505	29	<b>828</b>
		F	48	1	56	214	7	<b>326</b>
		<b>T</b>	<b>179</b>	<b>1</b>	<b>219</b>	<b>719</b>	<b>36</b>	<b>1154</b>
XX.	External causes of morbidity and mortality (V01-Y89)	M	129	0	164	505	37	<b>835</b>
		F	50	1	55	214	10	<b>330</b>
		<b>T</b>	<b>179</b>	<b>1</b>	<b>219</b>	<b>719</b>	<b>47</b>	<b>1165</b>
<b>ALL CAUSES ( MAJOR GROUP (I to XIX)</b>		<b>M</b>	<b>5053</b>	<b>1083</b>	<b>4023</b>	<b>6968</b>	<b>2004</b>	<b>19131</b>
		<b>F</b>	<b>3389</b>	<b>635</b>	<b>2234</b>	<b>4257</b>	<b>1248</b>	<b>11763</b>
		<b>T</b>	<b>8442</b>	<b>1718</b>	<b>6257</b>	<b>11225</b>	<b>3252</b>	<b>30894</b>
<b>ALL CAUSES ( MAJOR GROUP (I to XX)</b>		<b>M</b>	<b>5182</b>	<b>1083</b>	<b>4187</b>	<b>7473</b>	<b>2041</b>	<b>19966</b>
		<b>F</b>	<b>3439</b>	<b>636</b>	<b>2289</b>	<b>4471</b>	<b>1258</b>	<b>12093</b>
		<b>T</b>	<b>8621</b>	<b>1719</b>	<b>6476</b>	<b>11944</b>	<b>3299</b>	<b>32059</b>

**TABLE - CENTER WISE CAUSE OF DEATH BY AGE AND SEX  
ACCORDING TO NATIONAL LIST OF TENTH REVISION OF ICD**

M.G/ CAT. /S.C	CAUSE OF DEATH	SEX	Centres					Total
			Tvpm	Kollam	Kochi	Kzd	Alpzh	
1	2	3	4	5	6	7	8	9
<b>I.</b>	<b><i>CERTAIN INFECTIOUS AND PARASITIC DISEASES (A00-B99)</i></b>	M	210	40	86	351	66	<b>753</b>
		F	97	18	44	181	32	<b>372</b>
		<b>T</b>	<b>307</b>	<b>58</b>	<b>130</b>	<b>532</b>	<b>98</b>	<b>1125</b>
<b>1</b>	<b>Intestinal infectious diseases (A00-A09)</b>	M	7	0	0	15	0	<b>22</b>
		F	7	1	0	15	0	<b>23</b>
		<b>T</b>	<b>14</b>	<b>1</b>	<b>0</b>	<b>30</b>	<b>0</b>	<b>45</b>
1	Cholera (A00)	M	0	0	0	0	0	<b>0</b>
		F	0	0	0	0	0	<b>0</b>
		<b>T</b>	<b>0</b>	<b>0</b>	<b>0</b>	<b>0</b>	<b>0</b>	<b>0</b>
2	Typhoid fever and paratyphoid fevers (A01)	M	0	0	0	0	0	<b>0</b>
		F	0	0	0	0	0	<b>0</b>
		<b>T</b>	<b>0</b>	<b>0</b>	<b>0</b>	<b>0</b>	<b>0</b>	<b>0</b>
3	Food poisoning (A02, A05)	M	0	0	0	0	0	<b>0</b>
		F	0	0	0	0	0	<b>0</b>
		<b>T</b>	<b>0</b>	<b>0</b>	<b>0</b>	<b>0</b>	<b>0</b>	<b>0</b>
4	Shigellosis (A03)	M	0	0	0	0	0	<b>0</b>
		F	0	0	0	1	0	<b>1</b>
		<b>T</b>	<b>0</b>	<b>0</b>	<b>0</b>	<b>1</b>	<b>0</b>	<b>1</b>
5	Amoebiasis (A06)	M	0	0	0	0	0	<b>0</b>
		F	0	0	0	0	0	<b>0</b>
		<b>T</b>	<b>0</b>	<b>0</b>	<b>0</b>	<b>0</b>	<b>0</b>	<b>0</b>
6	Diarrhoea and gastroenteritis of presumed infectious origin (A09)	M	7	0	0	15	0	<b>22</b>
		F	7	1	0	14	0	<b>22</b>
		<b>T</b>	<b>14</b>	<b>1</b>	<b>0</b>	<b>29</b>	<b>0</b>	<b>44</b>
7	Other intestinal infectious diseases (A04, A07-A08)	M	0	0	0	0	0	<b>0</b>
		F	0	0	0	0	0	<b>0</b>
		<b>T</b>	<b>0</b>	<b>0</b>	<b>0</b>	<b>0</b>	<b>0</b>	<b>0</b>
<b>2</b>	<b>Tuberculosis (A15-A19)</b>	M	43	9	17	67	20	<b>156</b>
		F	18	3	8	41	5	<b>75</b>
		<b>T</b>	<b>61</b>	<b>12</b>	<b>25</b>	<b>108</b>	<b>25</b>	<b>231</b>
1	Respiratory tuberculosis (A15-A16)	M	36	9	17	51	19	<b>132</b>
		F	14	2	7	26	5	<b>54</b>
		<b>T</b>	<b>50</b>	<b>11</b>	<b>24</b>	<b>77</b>	<b>24</b>	<b>186</b>
2	Tuberculosis of nervous system (A17)	M	4	0	0	6	1	<b>11</b>
		F	1	1	0	4	0	<b>6</b>
		<b>T</b>	<b>5</b>	<b>1</b>	<b>0</b>	<b>10</b>	<b>1</b>	<b>17</b>

M.G/ CAT. /S.C	CAUSE OF DEATH	SEX	Centres					Total
			Tvpm	Kollam	Kochi	Kzd	Alpzh	
1	2	3	4	5	6	7	8	9
3	Tuberculosis of other organs & miliary tuberculosis (A18-A19)	M	3	0	0	10	0	<b>13</b>
		F	3	0	1	11	0	<b>15</b>
		<b>T</b>	<b>6</b>	<b>0</b>	<b>1</b>	<b>21</b>	<b>0</b>	<b>28</b>
3	<b>Other bacterial diseases (A20-A49)</b>	M	72	27	63	99	42	<b>303</b>
		F	39	14	33	58	25	<b>169</b>
		<b>T</b>	<b>111</b>	<b>41</b>	<b>96</b>	<b>157</b>	<b>67</b>	<b>472</b>
1	Plague (A20)	M	0	0	0	0	0	<b>0</b>
		F	0	0	0	0	0	<b>0</b>
		<b>T</b>	<b>0</b>	<b>0</b>	<b>0</b>	<b>0</b>	<b>0</b>	<b>0</b>
2	Leprosy (A30)	M	0	0	0	0	0	<b>0</b>
		F	0	0	0	0	0	<b>0</b>
		<b>T</b>	<b>0</b>	<b>0</b>	<b>0</b>	<b>0</b>	<b>0</b>	<b>0</b>
3	Neonatal tetanus (A33)	M	0	0	0	0	0	<b>0</b>
		F	0	0	0	0	0	<b>0</b>
		<b>T</b>	<b>0</b>	<b>0</b>	<b>0</b>	<b>0</b>	<b>0</b>	<b>0</b>
4	Other tetanus (A34-A35)	M	2	0	0	1	0	<b>3</b>
		F	0	0	0	0	0	<b>0</b>
		<b>T</b>	<b>2</b>	<b>0</b>	<b>0</b>	<b>1</b>	<b>0</b>	<b>3</b>
5	Diphtheria (A36)	M	0	0	0	1	0	<b>1</b>
		F	0	0	0	0	0	<b>0</b>
		<b>T</b>	<b>0</b>	<b>0</b>	<b>0</b>	<b>1</b>	<b>0</b>	<b>1</b>
6	Whooping cough (A37)	M	0	0	0	0	0	<b>0</b>
		F	0	0	0	0	0	<b>0</b>
		<b>T</b>	<b>0</b>	<b>0</b>	<b>0</b>	<b>0</b>	<b>0</b>	<b>0</b>
7	Meningococcal infection (A39)	M	0	0	0	0	0	<b>0</b>
		F	0	0	0	0	0	<b>0</b>
		<b>T</b>	<b>0</b>	<b>0</b>	<b>0</b>	<b>0</b>	<b>0</b>	<b>0</b>
8	Septicaemia (A40-A41)	M	53	25	48	40	23	<b>189</b>
		F	37	14	29	30	17	<b>127</b>
		<b>T</b>	<b>90</b>	<b>39</b>	<b>77</b>	<b>70</b>	<b>40</b>	<b>316</b>
9	All other types of bacterial diseases (A21-A28, A31-A32, A38, A42-A49)	M	17	2	15	57	19	<b>110</b>
		F	2	0	4	28	8	<b>42</b>
		<b>T</b>	<b>19</b>	<b>2</b>	<b>19</b>	<b>85</b>	<b>27</b>	<b>152</b>
4	<b>Infections with a predominantly sexual mode of transmission (A50-A64)</b>	M	1	0	0	0	0	<b>1</b>
		F	0	0	0	0	0	<b>0</b>
		<b>T</b>	<b>1</b>	<b>0</b>	<b>0</b>	<b>0</b>	<b>0</b>	<b>1</b>
1	Syphilis (A50-A53)	M	1	0	0	0	0	<b>1</b>
		F	0	0	0	0	0	<b>0</b>
		<b>T</b>	<b>1</b>	<b>0</b>	<b>0</b>	<b>0</b>	<b>0</b>	<b>1</b>
2	Other types of infections with a predominantly sexual mode of transmission (A54-A64)	M	0	0	0	0	0	<b>0</b>
		F	0	0	0	0	0	<b>0</b>
		<b>T</b>	<b>0</b>	<b>0</b>	<b>0</b>	<b>0</b>	<b>0</b>	<b>0</b>

M.G/ CAT. /S.C	CAUSE OF DEATH	SEX	Centres					Total
			Tvpm	Kollam	Kochi	Kzd	Alpzh	
1	2	3	4	5	6	7	8	9
5	Viral diseases (A70-A74 & A80-B34)	M	39	4	5	76	3	127
		F	21	0	3	38	0	62
		<b>T</b>	<b>60</b>	<b>4</b>	<b>8</b>	<b>114</b>	<b>3</b>	<b>189</b>
1	Acute poliomyelitis (A80)	M	0	0	0	0	0	0
		F	0	0	0	0	0	0
		<b>T</b>	<b>0</b>	<b>0</b>	<b>0</b>	<b>0</b>	<b>0</b>	<b>0</b>
2	Rabies (A82)	M	2	0	0	1	0	3
		F	0	0	0	0	0	0
		<b>T</b>	<b>2</b>	<b>0</b>	<b>0</b>	<b>1</b>	<b>0</b>	<b>3</b>
3	Japanese encephalitis (A83.0)	M	0	0	0	0	0	0
		F	0	0	0	0	0	0
		<b>T</b>	<b>0</b>	<b>0</b>	<b>0</b>	<b>0</b>	<b>0</b>	<b>0</b>
4	Other viral encephalitis (A83.1-A83.9, A84-A86)	M	5	0	2	8	0	15
		F	1	0	1	6	0	8
		<b>T</b>	<b>6</b>	<b>0</b>	<b>3</b>	<b>14</b>	<b>0</b>	<b>23</b>
5	Dengue fever (A90)	M	4	2	1	19	0	26
		F	2	0	2	6	0	10
		<b>T</b>	<b>6</b>	<b>2</b>	<b>3</b>	<b>25</b>	<b>0</b>	<b>36</b>
6	Other arthropod-borne viral fevers and viral haemorrhagic fevers (A91-A94, A96-A99)	M	2	0	1	5	0	8
		F	2	0	0	4	0	6
		<b>T</b>	<b>4</b>	<b>0</b>	<b>1</b>	<b>9</b>	<b>0</b>	<b>14</b>
7	Smallpox (B03)	M	0	0	0	0	0	0
		F	0	0	0	0	0	0
		<b>T</b>	<b>0</b>	<b>0</b>	<b>0</b>	<b>0</b>	<b>0</b>	<b>0</b>
8	Measles (B05)	M	0	0	0	0	0	0
		F	1	0	0	0	0	1
		<b>T</b>	<b>1</b>	<b>0</b>	<b>0</b>	<b>0</b>	<b>0</b>	<b>1</b>
9	Acute Hepatitis B (B16)	M	9	1	0	4	0	14
		F	2	0	0	0	0	2
		<b>T</b>	<b>11</b>	<b>1</b>	<b>0</b>	<b>4</b>	<b>0</b>	<b>16</b>
10	Other viral hepatitis (B15, B17-B19)	M	5	0	0	2	0	7
		F	1	0	0	1	0	2
		<b>T</b>	<b>6</b>	<b>0</b>	<b>0</b>	<b>3</b>	<b>0</b>	<b>9</b>
11	Human immunodeficiency virus [HIV] disease (B20-B24)	M	9	0	1	29	3	42
		F	10	0	0	17	0	27
		<b>T</b>	<b>19</b>	<b>0</b>	<b>1</b>	<b>46</b>	<b>3</b>	<b>69</b>
12	All other types of viral diseases (A70-A74, A81, A87-A89, A95, B00-B02, B04, B06-B09 & B25-B34)	M	3	1	0	8	0	12
		F	2	0	0	4	0	6
		<b>T</b>	<b>5</b>	<b>1</b>	<b>0</b>	<b>12</b>	<b>0</b>	<b>18</b>

M.G/ CAT. /S.C	CAUSE OF DEATH	SEX	Centres					Total
			Tvpm	Kollam	Kochi	Kzd	Alpzh	
1	2	3	4	5	6	7	8	9
6	Protozoal diseases (B50-B64)	M	0	0	0	0	0	0
		F	0	0	0	1	1	2
		T	0	0	0	1	1	2
1	Malaria (B50-B54)	M	0	0	0	0	0	0
		F	0	0	0	1	0	1
		T	0	0	0	1	0	1
2	All other types of protozoal diseases (B55-B64)	M	0	0	0	0	0	0
		F	0	0	0	0	1	1
		T	0	0	0	0	1	1
7	Other certain infectious & parasitic diseases and late effects of infectious & parasitic diseases (A65-A69 & A75-A79, B35-B49, B65-B99)	M	48	0	1	94	1	144
		F	12	0	0	28	1	41
		T	60	0	1	122	2	185
1	Filariasis (B74)	M	1	0	0	0	0	1
		F	0	0	0	0	0	0
		T	1	0	0	0	0	1
2	Other helminthiasis (B65-B73, B75, B77-B83)	M	1	0	0	0	0	1
		F	0	0	0	0	0	0
		T	1	0	0	0	0	1
3	Other spirochaetal diseases and Rickettsioses (A65-A69 & A75-A79)	M	0	0	0	0	0	0
		F	1	0	0	1	0	2
		T	1	0	0	1	0	2
4	All other infectious & parasitic diseases and late effects of infectious & parasitic diseases (B35-B49, B76, B85-B99)	M	46	0	1	94	1	142
		F	11	0	0	27	1	39
		T	57	0	1	121	2	181
II.	NEOPLASMS (C00-D48)	M	789	132	906	941	289	3057
		F	680	80	515	534	196	2005
		T	1469	212	1421	1475	485	5062
8	Malignant neoplasms of lip, oral cavity and pharynx (C00-C14)	M	57	13	84	68	23	245
		F	15	3	15	18	8	59
		T	72	16	99	86	31	304
1	Malignant neoplasms of lip, oral cavity and pharynx (C00-C14)	M	57	13	84	68	23	245
		F	15	3	15	18	8	59
		T	72	16	99	86	31	304
9	Malignant neoplasms of digestive organs (C15-C26)	M	193	39	321	292	80	925
		F	102	17	116	141	34	410
		T	295	56	437	433	114	1335
1	Malignant neoplasm of oesophagus (C15)	M	22	6	39	33	14	114
		F	10	3	6	15	4	38
		T	32	9	45	48	18	152
2	Malignant neoplasm of stomach (C16)	M	28	5	43	72	10	158
		F	12	5	15	37	9	78
		T	40	10	58	109	19	236



M.G/ CAT. /S.C	CAUSE OF DEATH	SEX	Centres					Total
			Tvpm	Kollam	Kochi	Kzd	Alpzh	
1	2	3	4	5	6	7	8	9
3	Malignant neoplasm of small intestine including duodenum (C17)	M	0	0	2	2	0	4
		F	0	0	4	1	0	5
		<b>T</b>	<b>0</b>	<b>0</b>	<b>6</b>	<b>3</b>	<b>0</b>	<b>9</b>
4	Malignant neoplasm of colon (C18)	M	13	4	33	22	10	82
		F	22	3	24	26	4	79
		<b>T</b>	<b>35</b>	<b>7</b>	<b>57</b>	<b>48</b>	<b>14</b>	<b>161</b>
5	Malignant neoplasm of rectosigmoid junction, rectum, anus and anal canal (C19-C21)	M	32	4	23	30	8	97
		F	20	0	9	19	6	54
		<b>T</b>	<b>52</b>	<b>4</b>	<b>32</b>	<b>49</b>	<b>14</b>	<b>151</b>
6	Malignant neoplasm of liver and intrahepatic bile ducts (C22)	M	69	14	153	92	33	361
		F	18	4	29	18	6	75
		<b>T</b>	<b>87</b>	<b>18</b>	<b>182</b>	<b>110</b>	<b>39</b>	<b>436</b>
7	Malignant neoplasm of pancreas (C25)	M	20	6	16	26	5	73
		F	13	1	16	12	3	45
		<b>T</b>	<b>33</b>	<b>7</b>	<b>32</b>	<b>38</b>	<b>8</b>	<b>118</b>
8	Other malignant neoplasms of digestive organs (C23-C24, C26)	M	9	0	12	15	0	36
		F	7	1	13	13	2	36
		<b>T</b>	<b>16</b>	<b>1</b>	<b>25</b>	<b>28</b>	<b>2</b>	<b>72</b>
10	Malignant neoplasms of respiratory and intrathoracic organs (C30-C39)	M	160	40	214	249	104	767
		F	42	8	39	49	16	154
		<b>T</b>	<b>202</b>	<b>48</b>	<b>253</b>	<b>298</b>	<b>120</b>	<b>921</b>
1	Malignant neoplasm of larynx (C32)	M	17	4	24	19	13	77
		F	0	1	1	0	0	2
		<b>T</b>	<b>17</b>	<b>5</b>	<b>25</b>	<b>19</b>	<b>13</b>	<b>79</b>
2	Malignant neoplasm of trachea, bronchus and lung (C33-C34)	M	142	35	189	228	90	684
		F	42	7	36	48	16	149
		<b>T</b>	<b>184</b>	<b>42</b>	<b>225</b>	<b>276</b>	<b>106</b>	<b>833</b>
3	Other malignant neoplasm of respiratory and intrathoracic organs (C30-C31, C37-C39)	M	1	1	1	2	1	6
		F	0	0	2	1	0	3
		<b>T</b>	<b>1</b>	<b>1</b>	<b>3</b>	<b>3</b>	<b>1</b>	<b>9</b>
11	Malignant neoplasms of bone, mesothelial and soft tissue, skin and breast (C40-C50)	M	13	2	16	13	6	50
		F	136	20	134	101	65	456
		<b>T</b>	<b>149</b>	<b>22</b>	<b>150</b>	<b>114</b>	<b>71</b>	<b>506</b>
1	Malignant neoplasm of bone and articular cartilage (C40-C41)	M	1	0	3	2	2	8
		F	6	1	5	1	1	14
		<b>T</b>	<b>7</b>	<b>1</b>	<b>8</b>	<b>3</b>	<b>3</b>	<b>22</b>
2	Malignant melanoma of skin (C43)	M	1	0	0	0	2	3
		F	3	0	2	1	0	6
		<b>T</b>	<b>4</b>	<b>0</b>	<b>2</b>	<b>1</b>	<b>2</b>	<b>9</b>
3	Other malignant neoplasms of skin (C44)	M	0	0	1	1	1	3
		F	0	0	0	0	0	0
		<b>T</b>	<b>0</b>	<b>0</b>	<b>1</b>	<b>1</b>	<b>1</b>	<b>3</b>

M.G/ CAT. /S.C	CAUSE OF DEATH	SEX	Centres					Total
			Tvpm	Kollam	Kochi	Kzd	Alpzh	
1	2	3	4	5	6	7	8	9
4	Malignant neoplasms of mesothelial and soft tissue (C45-C49)	M	11	0	12	9	1	33
		F	7	1	3	10	4	25
		<b>T</b>	<b>18</b>	<b>1</b>	<b>15</b>	<b>19</b>	<b>5</b>	<b>58</b>
5	Malignant neoplasm of breast (C50)	M	0	2	0	1	0	3
		F	120	18	124	89	60	411
		<b>T</b>	<b>120</b>	<b>20</b>	<b>124</b>	<b>90</b>	<b>60</b>	<b>414</b>
12	<b>Malignant neoplasms of genitourinary organs (C51-C68)</b>	M	33	17	96	92	25	263
		F	80	16	93	75	33	297
		<b>T</b>	<b>113</b>	<b>33</b>	<b>189</b>	<b>167</b>	<b>58</b>	<b>560</b>
1	Malignant neoplasm of cervix uteri (C53)	F	16	7	20	33	7	83
		<b>T</b>	<b>16</b>	<b>7</b>	<b>20</b>	<b>33</b>	<b>7</b>	<b>83</b>
2	Malignant neoplasm of other and unspecified parts of uterus (C54-C55)	F	13	0	19	10	6	48
		<b>T</b>	<b>13</b>	<b>0</b>	<b>19</b>	<b>10</b>	<b>6</b>	<b>48</b>
3	Malignant neoplasm of ovary (C56)	F	48	6	43	24	17	138
		<b>T</b>	<b>48</b>	<b>6</b>	<b>43</b>	<b>24</b>	<b>17</b>	<b>138</b>
4	Malignant neoplasm of placenta (C58)	F	0	0	0	0	0	0
		<b>T</b>	<b>0</b>	<b>0</b>	<b>0</b>	<b>0</b>	<b>0</b>	<b>0</b>
5	Other malignant neoplasms of female genital organs (C51-C52, C57)	F	0	0	1	0	1	2
		<b>T</b>	<b>0</b>	<b>0</b>	<b>1</b>	<b>0</b>	<b>1</b>	<b>2</b>
6	Malignant neoplasm of prostate (C61)	M	21	11	38	51	12	133
		<b>T</b>	<b>21</b>	<b>11</b>	<b>38</b>	<b>51</b>	<b>12</b>	<b>133</b>
7	Other malignant neoplasms of male genital organs (C60, C62-C63)	M	2	1	4	2	0	9
		<b>T</b>	<b>2</b>	<b>1</b>	<b>4</b>	<b>2</b>	<b>0</b>	<b>9</b>
8	Malignant neoplasm of bladder (C67)	M	7	4	29	31	6	77
		F	2	0	5	5	2	14
		<b>T</b>	<b>9</b>	<b>4</b>	<b>34</b>	<b>36</b>	<b>8</b>	<b>91</b>
9	Other malignant neoplasms of urinary tract (C64-C66, C68)	M	3	1	25	8	7	44
		F	1	3	5	3	0	12
		<b>T</b>	<b>4</b>	<b>4</b>	<b>30</b>	<b>11</b>	<b>7</b>	<b>56</b>
13	<b>Malignant neoplasms of eye, brain and other parts of central nervous system (C69-C72)</b>	M	16	7	10	14	3	50
		F	9	1	6	11	1	28
		<b>T</b>	<b>25</b>	<b>8</b>	<b>16</b>	<b>25</b>	<b>4</b>	<b>78</b>
1	Malignant neoplasm of eye & adnexa (C69)	M	0	1	1	0	0	2
		F	0	0	0	0	0	0
		<b>T</b>	<b>0</b>	<b>1</b>	<b>1</b>	<b>0</b>	<b>0</b>	<b>2</b>
2	Malignant neoplasm of meninges, brain and other parts of central nervous system (C70-C72)	M	16	6	9	14	3	48
		F	9	1	6	11	1	28
		<b>T</b>	<b>25</b>	<b>7</b>	<b>15</b>	<b>25</b>	<b>4</b>	<b>76</b>
14	<b>Malignant neoplasms of other and unspecified sites (C73-C80 &amp; C97)</b>	M	94	1	51	49	6	201
		F	127	4	37	43	8	219
		<b>T</b>	<b>221</b>	<b>5</b>	<b>88</b>	<b>92</b>	<b>14</b>	<b>420</b>

M.G/ CAT. /S.C	CAUSE OF DEATH	SEX	Centres					Total
			Tvpm	Kollam	Kochi	Kzd	Alpzh	
1	2	3	4	5	6	7	8	9
1	Malignant neoplasm of other, ill-defined, secondary, unspecified and multiple sites (C73-C80 & C97)	M	94	1	51	49	6	<b>201</b>
		F	127	4	37	43	8	<b>219</b>
		<b>T</b>	<b>221</b>	<b>5</b>	<b>88</b>	<b>92</b>	<b>14</b>	<b>420</b>
15	Malignant neoplasms of lymphoid, haematopoietic and related tissue (C81-C96)	M	217	10	97	143	30	<b>497</b>
		F	159	9	63	78	30	<b>339</b>
		<b>T</b>	<b>376</b>	<b>19</b>	<b>160</b>	<b>221</b>	<b>60</b>	<b>836</b>
1	Hodgkin's disease (C81)	M	11	2	5	1	0	<b>19</b>
		F	4	1	2	0	0	<b>7</b>
		<b>T</b>	<b>15</b>	<b>3</b>	<b>7</b>	<b>1</b>	<b>0</b>	<b>26</b>
2	Non-Hodgkin's lymphoma (C82-C85)	M	58	1	43	43	12	<b>157</b>
		F	36	2	24	20	7	<b>89</b>
		<b>T</b>	<b>94</b>	<b>3</b>	<b>67</b>	<b>63</b>	<b>19</b>	<b>246</b>
3	Multiple myeloma and malignant plasma cell neoplasms (C90)	M	31	4	17	32	11	<b>95</b>
		F	26	2	9	16	14	<b>67</b>
		<b>T</b>	<b>57</b>	<b>6</b>	<b>26</b>	<b>48</b>	<b>25</b>	<b>162</b>
4	Leukaemia (C91-C95)	M	114	3	31	65	7	<b>220</b>
		F	91	3	28	39	9	<b>170</b>
		<b>T</b>	<b>205</b>	<b>6</b>	<b>59</b>	<b>104</b>	<b>16</b>	<b>390</b>
5	Other malignant neoplasms of lymphoid, haematopoietic and related tissue (C88 & C96)	M	3	0	1	2	0	<b>6</b>
		F	2	1	0	3	0	<b>6</b>
		<b>T</b>	<b>5</b>	<b>1</b>	<b>1</b>	<b>5</b>	<b>0</b>	<b>12</b>
16	Carcinoma in situ (D00-D09)	M	0	0	0	2	0	<b>2</b>
		F	0	0	1	1	0	<b>2</b>
		<b>T</b>	<b>0</b>	<b>0</b>	<b>1</b>	<b>3</b>	<b>0</b>	<b>4</b>
1	Carcinoma in situ (D00-D09)	M	0	0	0	2	0	<b>2</b>
		F	0	0	1	1	0	<b>2</b>
		<b>T</b>	<b>0</b>	<b>0</b>	<b>1</b>	<b>3</b>	<b>0</b>	<b>4</b>
17	Benign neoplasms (D10-D36)	M	3	2	9	10	8	<b>32</b>
		F	6	1	7	14	1	<b>29</b>
		<b>T</b>	<b>9</b>	<b>3</b>	<b>16</b>	<b>24</b>	<b>9</b>	<b>61</b>
1	Leiomyoma of uterus (D25)	F	0	0	0	0	0	<b>0</b>
		<b>T</b>	<b>0</b>	<b>0</b>	<b>0</b>	<b>0</b>	<b>0</b>	<b>0</b>
2	All other benign neoplasms (D10-D24 & D26-D36)	M	3	2	9	10	8	<b>32</b>
		F	6	1	7	14	1	<b>29</b>
		<b>T</b>	<b>9</b>	<b>3</b>	<b>16</b>	<b>24</b>	<b>9</b>	<b>61</b>
18	Other and unspecified neoplasm (D37-D48)	M	3	1	8	9	4	<b>25</b>
		F	4	1	4	3	0	<b>12</b>
		<b>T</b>	<b>7</b>	<b>2</b>	<b>12</b>	<b>12</b>	<b>4</b>	<b>37</b>
1	Other and unspecified neoplasm (D37-D48)	M	3	1	8	9	4	<b>25</b>
		F	4	1	4	3	0	<b>12</b>
		<b>T</b>	<b>7</b>	<b>2</b>	<b>12</b>	<b>12</b>	<b>4</b>	<b>37</b>

M.G/ CAT. /S.C	CAUSE OF DEATH	SEX	Centres					Total
			Tvpm	Kollam	Kochi	Kzd	Alpzh	
1	2	3	4	5	6	7	8	9
<b>III.</b>	<b><i>DISEASES OF THE BLOOD AND BLOOD-FORMING ORGANS AND CERTAIN DISORDERS INVOLVING THE IMMUNE MECHANISM (D50-D89)</i></b>	M	43	4	59	43	22	<b>171</b>
		F	35	7	56	55	23	<b>176</b>
		<b>T</b>	<b>78</b>	<b>11</b>	<b>115</b>	<b>98</b>	<b>45</b>	<b>347</b>
<b>19</b>	<b>Diseases of the blood and blood-forming organs and certain disorders involving the immune mechanism (D50-D89)</b>	M	43	4	59	43	22	<b>171</b>
		F	35	7	56	55	23	<b>176</b>
		<b>T</b>	<b>78</b>	<b>11</b>	<b>115</b>	<b>98</b>	<b>45</b>	<b>347</b>
1	Thalassaemia (D56)	M	0	1	0	0	0	<b>1</b>
		F	0	1	0	1	0	<b>2</b>
		<b>T</b>	<b>0</b>	<b>2</b>	<b>0</b>	<b>1</b>	<b>0</b>	<b>3</b>
2	Other anaemias (D50-D55, D57-D64)	M	17	3	38	24	11	<b>93</b>
		F	16	6	43	36	20	<b>121</b>
		<b>T</b>	<b>33</b>	<b>9</b>	<b>81</b>	<b>60</b>	<b>31</b>	<b>214</b>
3	All other diseases of blood and blood-forming organs (D65-D76)	M	25	0	20	15	9	<b>69</b>
		F	19	0	12	14	3	<b>48</b>
		<b>T</b>	<b>44</b>	<b>0</b>	<b>32</b>	<b>29</b>	<b>12</b>	<b>117</b>
4	Certain disorders involving the immune mechanism (D80-D89)	M	1	0	1	4	2	<b>8</b>
		F	0	0	1	4	0	<b>5</b>
		<b>T</b>	<b>1</b>	<b>0</b>	<b>2</b>	<b>8</b>	<b>2</b>	<b>13</b>
<b>IV.</b>	<b><i>ENDOCRINE, NUTRITIONAL AND METABOLIC DISEASES (E00-E89)</i></b>	M	781	22	172	1217	79	<b>2271</b>
		F	725	25	122	804	89	<b>1765</b>
		<b>T</b>	<b>1506</b>	<b>47</b>	<b>294</b>	<b>2021</b>	<b>168</b>	<b>4036</b>
<b>20</b>	<b>Malnutrition (E40-E46)</b>	M	3	0	0	5	0	<b>8</b>
		F	1	0	0	4	0	<b>5</b>
		<b>T</b>	<b>4</b>	<b>0</b>	<b>0</b>	<b>9</b>	<b>0</b>	<b>13</b>
1	Kwashiorkor (E40)	M	0	0	0	0	0	<b>0</b>
		F	0	0	0	1	0	<b>1</b>
		<b>T</b>	<b>0</b>	<b>0</b>	<b>0</b>	<b>1</b>	<b>0</b>	<b>1</b>
2	Nutritional marasmus (E41)	M	0	0	0	0	0	<b>0</b>
		F	0	0	0	1	0	<b>1</b>
		<b>T</b>	<b>0</b>	<b>0</b>	<b>0</b>	<b>1</b>	<b>0</b>	<b>1</b>
3	Other protein-energy malnutrition (E42-E46)	M	3	0	0	5	0	<b>8</b>
		F	1	0	0	2	0	<b>3</b>
		<b>T</b>	<b>4</b>	<b>0</b>	<b>0</b>	<b>7</b>	<b>0</b>	<b>11</b>
<b>21</b>	<b>Endocrine, other nutritional and metabolic diseases (E00-E34 &amp; E50-E89)</b>	M	778	22	172	1212	79	<b>2263</b>
		F	724	25	122	800	89	<b>1760</b>
		<b>T</b>	<b>1502</b>	<b>47</b>	<b>294</b>	<b>2012</b>	<b>168</b>	<b>4023</b>
1	Disorders of thyroid gland (E00-E07)	M	0	0	0	0	1	<b>1</b>
		F	0	0	0	8	0	<b>8</b>
		<b>T</b>	<b>0</b>	<b>0</b>	<b>0</b>	<b>8</b>	<b>1</b>	<b>9</b>

M.G/ CAT. /S.C	CAUSE OF DEATH	SEX	Centres					Total
			Tvpm	Kollam	Kochi	Kzd	Alpzh	
1	2	3	4	5	6	7	8	9
2	Diabetes mellitus (E10-E14)	M	754	18	92	1187	28	<b>2079</b>
		F	709	19	64	774	19	<b>1585</b>
		<b>T</b>	<b>1463</b>	<b>37</b>	<b>156</b>	<b>1961</b>	<b>47</b>	<b>3664</b>
3	All other nutritional deficiencies (E50-E64)	M	1	0	0	1	1	<b>3</b>
		F	1	0	0	1	0	<b>2</b>
		<b>T</b>	<b>2</b>	<b>0</b>	<b>0</b>	<b>2</b>	<b>1</b>	<b>5</b>
4	All other endocrine and metabolic diseases (E15-E34 & E65-E89)	M	23	4	80	24	49	<b>180</b>
		F	14	6	58	17	70	<b>165</b>
		<b>T</b>	<b>37</b>	<b>10</b>	<b>138</b>	<b>41</b>	<b>119</b>	<b>345</b>
V.	<b>MENTAL AND BEHAVIOURAL DISORDERS (F01-F99)</b>	M	4	0	0	6	0	<b>10</b>
		F	0	0	0	4	0	<b>4</b>
		<b>T</b>	<b>4</b>	<b>0</b>	<b>0</b>	<b>10</b>	<b>0</b>	<b>14</b>
22	<b>Mental and behavioural disorders (F01-F99)</b>	M	4	0	0	6	0	<b>10</b>
		F	0	0	0	4	0	<b>4</b>
		<b>T</b>	<b>4</b>	<b>0</b>	<b>0</b>	<b>10</b>	<b>0</b>	<b>14</b>
1	Mental and behavioural disorders due to psychoactive substance use (F10-F19)	M	3	0	0	3	0	<b>6</b>
		F	0	0	0	1	0	<b>1</b>
		<b>T</b>	<b>3</b>	<b>0</b>	<b>0</b>	<b>4</b>	<b>0</b>	<b>7</b>
2	Schizophrenia, schizotypal & delusional disorders (F20-F29)	M	0	0	0	2	0	<b>2</b>
		F	0	0	0	1	0	<b>1</b>
		<b>T</b>	<b>0</b>	<b>0</b>	<b>0</b>	<b>3</b>	<b>0</b>	<b>3</b>
3	All other mental and behavioural disorders (F01-F09, F30-F99)	M	1	0	0	1	0	<b>2</b>
		F	0	0	0	2	0	<b>2</b>
		<b>T</b>	<b>1</b>	<b>0</b>	<b>0</b>	<b>3</b>	<b>0</b>	<b>4</b>
VI.	<b>DISEASES OF THE NERVOUS SYSTEM (G00-G98)</b>	M	87	5	36	129	11	<b>268</b>
		F	60	8	22	118	17	<b>225</b>
		<b>T</b>	<b>147</b>	<b>13</b>	<b>58</b>	<b>247</b>	<b>28</b>	<b>493</b>
23	<b>Inflammatory diseases of the central nervous system (G00-G09)</b>	M	19	0	7	27	4	<b>57</b>
		F	18	2	4	19	8	<b>51</b>
		<b>T</b>	<b>37</b>	<b>2</b>	<b>11</b>	<b>46</b>	<b>12</b>	<b>108</b>
1	Meningitis (G00 & G03)	M	7	0	4	13	2	<b>26</b>
		F	7	2	0	11	3	<b>23</b>
		<b>T</b>	<b>14</b>	<b>2</b>	<b>4</b>	<b>24</b>	<b>5</b>	<b>49</b>
2	Encephalitis, myelitis and encephalomyelitis (G04)	M	12	0	3	12	2	<b>29</b>
		F	9	0	4	7	5	<b>25</b>
		<b>T</b>	<b>21</b>	<b>0</b>	<b>7</b>	<b>19</b>	<b>7</b>	<b>54</b>
3	Other inflammatory diseases of the central nervous system (G06, G08-G09)	M	0	0	0	2	0	<b>2</b>
		F	2	0	0	1	0	<b>3</b>
		<b>T</b>	<b>2</b>	<b>0</b>	<b>0</b>	<b>3</b>	<b>0</b>	<b>5</b>
24	<b>Other diseases of the nervous system (G10-G98)</b>	M	68	5	29	102	7	<b>211</b>
		F	42	6	18	99	9	<b>174</b>
		<b>T</b>	<b>110</b>	<b>11</b>	<b>47</b>	<b>201</b>	<b>16</b>	<b>385</b>

M.G/ CAT. /S.C	CAUSE OF DEATH	SEX	Centres					Total
			Tvpm	Kollam	Kochi	Kzd	Alpzh	
1	2	3	4	5	6	7	8	9
1	Alzheimer's disease (G30)	M	1	0	0	2	0	3
		F	1	1	0	2	0	4
		T	2	1	0	4	0	7
2	Epilepsy (G40-G41)	M	10	1	0	4	0	15
		F	5	0	0	14	0	19
		T	15	1	0	18	0	34
3	All other diseases of the nervous system (G10-G25, G31, G35- G37, G43-G98)	M	57	4	29	96	7	193
		F	36	5	18	83	9	151
		T	93	9	47	179	16	344
VII.	<b><i>DISEASES OF THE EYE AND ADNEXA (H00-H59)</i></b>	M	2	0	0	1	0	3
		F	0	0	0	0	0	0
		T	2	0	0	1	0	3
25	<b>Disease of the eye and adnexa (H00-H59)</b>	M	2	0	0	1	0	3
		F	0	0	0	0	0	0
		T	2	0	0	1	0	3
1	Disease of the eye and adnexa (H00-H59)	M	2	0	0	1	0	3
		F	0	0	0	0	0	0
		T	2	0	0	1	0	3
VIII.	<b><i>DISEASES OF THE EAR AND MASTOID PROCESS (H60-H95)</i></b>	M	0	0	0	0	0	0
		F	0	0	0	0	0	0
		T	0	0	0	0	0	0
26	<b>Diseases of the ear and mastoid process (H60-H93)</b>	M	0	0	0	0	0	0
		F	0	0	0	0	0	0
		T	0	0	0	0	0	0
1	Diseases of the ear and mastoid process (H60-H93)	M	0	0	0	0	0	0
		F	0	0	0	0	0	0
		T	0	0	0	0	0	0
IX.	<b><i>DISEASES OF THE CIRCULATORY SYSTEM (I00-I99)</i></b>	M	1245	461	913	1845	671	5135
		F	865	279	612	1255	491	3502
		T	2110	740	1525	3100	1162	8637
27	<b>Acute rheumatic fever and chronic rheumatic heart diseases (I00-I09)</b>	M	17	5	2	15	0	39
		F	24	4	2	49	0	79
		T	41	9	4	64	0	118
1	Acute rheumatic fever (I00-I02)	M	0	0	0	0	0	0
		F	0	0	0	0	0	0
		T	0	0	0	0	0	0
2	Chronic rheumatic heart diseases (I05-I09)	M	17	5	2	15	0	39
		F	24	4	2	49	0	79
		T	41	9	4	64	0	118
28	<b>Hypertensive diseases (I10-I15)</b>	M	138	15	23	344	7	527
		F	161	13	23	255	10	462
		T	299	28	46	599	17	989

M.G/ CAT. /S.C	CAUSE OF DEATH	SEX	Centres					Total
			Tvpm	Kollam	Kochi	Kzd	Alpzh	
1	2	3	4	5	6	7	8	9
1	Hypertensive heart disease (I11)	M	120	3	0	274	0	<b>397</b>
		F	145	1	0	216	0	<b>362</b>
		<b>T</b>	<b>265</b>	<b>4</b>	<b>0</b>	<b>490</b>	<b>0</b>	<b>759</b>
2	All other hypertensive diseases (I10, I12-I15)	M	18	12	23	70	7	<b>130</b>
		F	16	12	23	39	10	<b>100</b>
		<b>T</b>	<b>34</b>	<b>24</b>	<b>46</b>	<b>109</b>	<b>17</b>	<b>230</b>
<b>29</b>	<b>Ischaemic heart diseases (I20-I25)</b>	M	474	254	533	663	333	<b>2257</b>
		F	221	129	328	365	228	<b>1271</b>
		<b>T</b>	<b>695</b>	<b>383</b>	<b>861</b>	<b>1028</b>	<b>561</b>	<b>3528</b>
1	Acute myocardial infarction (I21-I22)	M	90	105	96	50	52	<b>393</b>
		F	51	75	73	39	35	<b>273</b>
		<b>T</b>	<b>141</b>	<b>180</b>	<b>169</b>	<b>89</b>	<b>87</b>	<b>666</b>
2	All other ischaemic heart diseases (I20 & I23-I25)	M	384	149	437	613	281	<b>1864</b>
		F	170	54	255	326	193	<b>998</b>
		<b>T</b>	<b>554</b>	<b>203</b>	<b>692</b>	<b>939</b>	<b>474</b>	<b>2862</b>
<b>30</b>	<b>Diseases of pulmonary circulation and other forms of heart disease (I26-I51)</b>	M	116	69	100	110	93	<b>488</b>
		F	97	46	82	75	80	<b>380</b>
		<b>T</b>	<b>213</b>	<b>115</b>	<b>182</b>	<b>185</b>	<b>173</b>	<b>868</b>
1	Pulmonary heart disease and diseases of pulmonary circulation (I26-I28)	M	6	5	1	10	9	<b>31</b>
		F	11	8	6	16	3	<b>44</b>
		<b>T</b>	<b>17</b>	<b>13</b>	<b>7</b>	<b>26</b>	<b>12</b>	<b>75</b>
2	Other forms of heart diseases (I30-I51)	M	110	64	99	100	84	<b>457</b>
		F	86	38	76	59	77	<b>336</b>
		<b>T</b>	<b>196</b>	<b>102</b>	<b>175</b>	<b>159</b>	<b>161</b>	<b>793</b>
<b>31</b>	<b>Cerebrovascular diseases (I60-I69)</b>	M	459	113	223	658	223	<b>1676</b>
		F	336	87	162	493	171	<b>1249</b>
		<b>T</b>	<b>795</b>	<b>200</b>	<b>385</b>	<b>1151</b>	<b>394</b>	<b>2925</b>
1	Cerebrovascular diseases (I60-I69)	M	459	113	223	658	223	<b>1676</b>
		F	336	87	162	493	171	<b>1249</b>
		<b>T</b>	<b>795</b>	<b>200</b>	<b>385</b>	<b>1151</b>	<b>394</b>	<b>2925</b>
<b>32</b>	<b>Other diseases of the circulatory system (I70-I99)</b>	M	41	5	32	55	15	<b>148</b>
		F	26	0	15	18	2	<b>61</b>
		<b>T</b>	<b>67</b>	<b>5</b>	<b>47</b>	<b>73</b>	<b>17</b>	<b>209</b>
1	Atherosclerosis (I70)	M	0	0	0	0	0	<b>0</b>
		F	0	0	0	0	0	<b>0</b>
		<b>T</b>	<b>0</b>	<b>0</b>	<b>0</b>	<b>0</b>	<b>0</b>	<b>0</b>
2	Arterial embolism and thrombosis (I74)	M	1	0	1	1	2	<b>5</b>
		F	0	0	2	1	0	<b>3</b>
		<b>T</b>	<b>1</b>	<b>0</b>	<b>3</b>	<b>2</b>	<b>2</b>	<b>8</b>
3	Other diseases of arteries, arterioles & capillaries (I71-I73 & I77-I78)	M	33	3	22	43	9	<b>110</b>
		F	20	0	5	15	2	<b>42</b>
		<b>T</b>	<b>53</b>	<b>3</b>	<b>27</b>	<b>58</b>	<b>11</b>	<b>152</b>

M.G/ CAT. /S.C	CAUSE OF DEATH	SEX	Centres					Total
			Tvpm	Kollam	Kochi	Kzd	Alpzh	
1	2	3	4	5	6	7	8	9
4	Phlebitis, thrombophlebitis, venous embolism and thrombosis (I80-I82)	M	4	2	4	7	0	17
		F	6	0	4	2	0	12
		<b>T</b>	<b>10</b>	<b>2</b>	<b>8</b>	<b>9</b>	<b>0</b>	<b>29</b>
5	All other diseases of the circulatory system (I83-I99)	M	3	0	5	4	4	16
		F	0	0	4	0	0	4
		<b>T</b>	<b>3</b>	<b>0</b>	<b>9</b>	<b>4</b>	<b>4</b>	<b>20</b>
<b>X.</b>	<b><i>DISEASES OF THE RESPIRATORY SYSTEM (J00-J98)</i></b>	M	476	194	326	726	319	2041
		F	271	112	155	380	131	1049
		<b>T</b>	<b>747</b>	<b>306</b>	<b>481</b>	<b>1106</b>	<b>450</b>	<b>3090</b>
<b>33</b>	<b>Diseases of the upper respiratory tract (J00-J06 &amp; J30-J39)</b>	M	0	0	1	1	0	2
		F	0	0	0	0	0	0
		<b>T</b>	<b>0</b>	<b>0</b>	<b>1</b>	<b>1</b>	<b>0</b>	<b>2</b>
1	Acute pharyngitis and acute tonsillitis (J02-J03)	M	0	0	0	0	0	0
		F	0	0	0	0	0	0
		<b>T</b>	<b>0</b>	<b>0</b>	<b>0</b>	<b>0</b>	<b>0</b>	<b>0</b>
2	Acute laryngitis and tracheitis (J04)	M	0	0	0	0	0	0
		F	0	0	0	0	0	0
		<b>T</b>	<b>0</b>	<b>0</b>	<b>0</b>	<b>0</b>	<b>0</b>	<b>0</b>
3	Other acute upper respiratory infections (J00-J01 & J05-J06)	M	0	0	0	0	0	0
		F	0	0	0	0	0	0
		<b>T</b>	<b>0</b>	<b>0</b>	<b>0</b>	<b>0</b>	<b>0</b>	<b>0</b>
4	All other diseases of upper respiratory tract (J30-J39)	M	0	0	1	1	0	2
		F	0	0	0	0	0	0
		<b>T</b>	<b>0</b>	<b>0</b>	<b>1</b>	<b>1</b>	<b>0</b>	<b>2</b>
<b>34</b>	<b>Lower respiratory diseases (J20-J22 &amp; J40-J47)</b>	M	392	147	215	599	233	1586
		F	177	76	82	247	66	648
		<b>T</b>	<b>569</b>	<b>223</b>	<b>297</b>	<b>846</b>	<b>299</b>	<b>2234</b>
1	Acute bronchitis and acute bronchiolitis (J20-J21)	M	0	0	0	0	0	0
		F	0	0	0	0	0	0
		<b>T</b>	<b>0</b>	<b>0</b>	<b>0</b>	<b>0</b>	<b>0</b>	<b>0</b>
2	Bronchitis, chronic and unspecified, emphysema (J40-J43)	M	0	0	0	1	1	2
		F	0	0	0	3	0	3
		<b>T</b>	<b>0</b>	<b>0</b>	<b>0</b>	<b>4</b>	<b>1</b>	<b>5</b>
3	Asthma (J45-J46)	M	10	5	2	8	1	26
		F	21	5	1	30	5	62
		<b>T</b>	<b>31</b>	<b>10</b>	<b>3</b>	<b>38</b>	<b>6</b>	<b>88</b>
4	Other lower respiratory disorders (J22, J44 & J47)	M	382	142	213	590	231	1558
		F	156	71	81	214	61	583
		<b>T</b>	<b>538</b>	<b>213</b>	<b>294</b>	<b>804</b>	<b>292</b>	<b>2141</b>
<b>35</b>	<b>Other diseases of the respiratory system (J10-J18, J60-J98)</b>	M	84	47	110	126	86	453
		F	94	36	73	133	65	401
		<b>T</b>	<b>178</b>	<b>83</b>	<b>183</b>	<b>259</b>	<b>151</b>	<b>854</b>



M.G/ CAT. /S.C	CAUSE OF DEATH	SEX	Centres					Total
			Tvpam	Kollam	Kochi	Kzd	Alpzh	
1	2	3	4	5	6	7	8	9
1	Influenza (J10-J11)	M	4	1	0	1	0	6
		F	7	0	0	3	0	10
		<b>T</b>	<b>11</b>	<b>1</b>	<b>0</b>	<b>4</b>	<b>0</b>	<b>16</b>
2	Pneumonia (J12-J18)	M	42	10	65	40	35	192
		F	34	10	43	38	25	150
		<b>T</b>	<b>76</b>	<b>20</b>	<b>108</b>	<b>78</b>	<b>60</b>	<b>342</b>
3	Pleurisy (J90)	M	4	0	0	15	1	20
		F	6	0	0	10	1	17
		<b>T</b>	<b>10</b>	<b>0</b>	<b>0</b>	<b>25</b>	<b>2</b>	<b>37</b>
4	All other diseases of the respiratory system (J60-J86, J92-J98.)	M	34	36	45	70	50	235
		F	47	26	30	82	39	224
		<b>T</b>	<b>81</b>	<b>62</b>	<b>75</b>	<b>152</b>	<b>89</b>	<b>459</b>
<b>XI.</b>	<b><i>DISEASES OF THE DIGESTIVE SYSTEM (K00-K92)</i></b>	M	356	90	485	469	144	1544
		F	94	19	137	150	50	450
		<b>T</b>	<b>450</b>	<b>109</b>	<b>622</b>	<b>619</b>	<b>194</b>	<b>1994</b>
36	Diseases of oral cavity, salivary glands and jaws (K00-K14)	M	0	0	1	0	0	1
		F	0	0	1	1	0	2
		<b>T</b>	<b>0</b>	<b>0</b>	<b>2</b>	<b>1</b>	<b>0</b>	<b>3</b>
1	Diseases of oral cavity, salivary glands and jaws (K00-K14)	M	0	0	1	0	0	1
		F	0	0	1	1	0	2
		<b>T</b>	<b>0</b>	<b>0</b>	<b>2</b>	<b>1</b>	<b>0</b>	<b>3</b>
37	Diseases of the other parts of digestive system (K20-K92)	M	356	90	484	469	144	1543
		F	94	19	136	149	50	448
		<b>T</b>	<b>450</b>	<b>109</b>	<b>620</b>	<b>618</b>	<b>194</b>	<b>1991</b>
1	Gastric and duodenal ulcer (K25-K27)	M	1	1	0	2	0	4
		F	0	0	0	1	0	1
		<b>T</b>	<b>1</b>	<b>1</b>	<b>0</b>	<b>3</b>	<b>0</b>	<b>5</b>
2	Gastritis and duodenitis (K29)	M	0	0	0	0	0	0
		F	0	0	0	0	0	0
		<b>T</b>	<b>0</b>	<b>0</b>	<b>0</b>	<b>0</b>	<b>0</b>	<b>0</b>
3	Diseases of appendix (K35-K38)	M	0	0	0	1	0	1
		F	0	0	0	0	0	0
		<b>T</b>	<b>0</b>	<b>0</b>	<b>0</b>	<b>1</b>	<b>0</b>	<b>1</b>
4	Hernia (K40-K46)	M	5	0	0	2	0	7
		F	1	0	1	3	0	5
		<b>T</b>	<b>6</b>	<b>0</b>	<b>1</b>	<b>5</b>	<b>0</b>	<b>12</b>
5	Paralytic ileus and intestinal obstruction without hernia (K56)	M	9	2	1	11	2	25
		F	5	0	2	13	1	21
		<b>T</b>	<b>14</b>	<b>2</b>	<b>3</b>	<b>24</b>	<b>3</b>	<b>46</b>
6	Peritonitis (K65)	M	5	0	1	5	0	11
		F	1	0	5	2	0	8
		<b>T</b>	<b>6</b>	<b>0</b>	<b>6</b>	<b>7</b>	<b>0</b>	<b>19</b>

M.G/ CAT. /S.C	CAUSE OF DEATH	SEX	Centres					Total
			Tvpm	Kollam	Kochi	Kzd	Alpzh	
1	2	3	4	5	6	7	8	9
7	Diseases of the liver (K70-K76)	M	296	84	389	390	102	<b>1261</b>
		F	61	18	94	107	26	<b>306</b>
		<b>T</b>	<b>357</b>	<b>102</b>	<b>483</b>	<b>497</b>	<b>128</b>	<b>1567</b>
8	Cholelithiasis and cholecystitis (K80-K81)	M	2	0	0	4	0	<b>6</b>
		F	1	0	0	2	2	<b>5</b>
		<b>T</b>	<b>3</b>	<b>0</b>	<b>0</b>	<b>6</b>	<b>2</b>	<b>11</b>
9	Disorders of the pancreas	M	11	1	13	20	5	<b>50</b>
		F	5	0	3	6	0	<b>14</b>
		<b>T</b>	<b>16</b>	<b>1</b>	<b>16</b>	<b>26</b>	<b>5</b>	<b>64</b>
10	All other diseases of the other parts of digestive system (K20- K22, K28, K30-K31, K50-K55, K57-K63, K66, K82-K83 & K90-K92)	M	27	2	80	34	35	<b>178</b>
		F	20	1	31	15	21	<b>88</b>
		<b>T</b>	<b>47</b>	<b>3</b>	<b>111</b>	<b>49</b>	<b>56</b>	<b>266</b>
<b>XII.</b>	<b><i>DISEASES OF THE SKIN AND SUBCUTANEOUS TISSUE (L00-L98)</i></b>	M	18	4	0	15	0	<b>37</b>
		F	12	1	0	10	0	<b>23</b>
		<b>T</b>	<b>30</b>	<b>5</b>	<b>0</b>	<b>25</b>	<b>0</b>	<b>60</b>
<b>38</b>	<b>Diseases of the skin and subcutaneous tissue (L00-L98)</b>	M	18	4	0	15	0	<b>37</b>
		F	12	1	0	10	0	<b>23</b>
		<b>T</b>	<b>30</b>	<b>5</b>	<b>0</b>	<b>25</b>	<b>0</b>	<b>60</b>
1	Infections of the skin and subcutaneous tissue (L00-L08)	M	12	2	0	10	0	<b>24</b>
		F	7	0	0	5	0	<b>12</b>
		<b>T</b>	<b>19</b>	<b>2</b>	<b>0</b>	<b>15</b>	<b>0</b>	<b>36</b>
2	All other diseases of the skin and subcutaneous tissue (L10- L98)	M	6	2	0	5	0	<b>13</b>
		F	5	1	0	5	0	<b>11</b>
		<b>T</b>	<b>11</b>	<b>3</b>	<b>0</b>	<b>10</b>	<b>0</b>	<b>24</b>
<b>XIII.</b>	<b><i>DISEASES OF THE MUSCULOSKELETAL SYSTEM AND CONNECTIVE TISSUE (M00-M99)</i></b>	M	28	5	1	20	2	<b>56</b>
		F	41	1	7	32	2	<b>83</b>
		<b>T</b>	<b>69</b>	<b>6</b>	<b>8</b>	<b>52</b>	<b>4</b>	<b>139</b>
<b>39</b>	<b>Diseases of the musculoskeletal system and connective tissue (M00-M99)</b>	M	28	5	1	20	2	<b>56</b>
		F	41	1	7	32	2	<b>83</b>
		<b>T</b>	<b>69</b>	<b>6</b>	<b>8</b>	<b>52</b>	<b>4</b>	<b>139</b>
1	Rheumatoid arthritis and other inflammatory polyarthropathies (M05-M13)	M	1	2	0	3	0	<b>6</b>
		F	4	1	0	5	0	<b>10</b>
		<b>T</b>	<b>5</b>	<b>3</b>	<b>0</b>	<b>8</b>	<b>0</b>	<b>16</b>
2	Osteomyelitis. (M86)	M	2	0	0	0	0	<b>2</b>
		F	0	0	0	1	0	<b>1</b>
		<b>T</b>	<b>2</b>	<b>0</b>	<b>0</b>	<b>1</b>	<b>0</b>	<b>3</b>
3	All other diseases of the musculoskeletal system and connective tissue (M00-M02, M15-M85, M87- M99)	M	25	3	1	17	2	<b>48</b>
		F	37	0	7	26	2	<b>72</b>
		<b>T</b>	<b>62</b>	<b>3</b>	<b>8</b>	<b>43</b>	<b>4</b>	<b>120</b>

M.G/ CAT. /S.C	CAUSE OF DEATH	SEX	Centres					Total
			Tvpm	Kollam	Kochi	Kzd	Alpzh	
1	2	3	4	5	6	7	8	9
<b>XIV.</b>	<b><i>DISEASES OF THE GENITOURINARY SYSTEM (N00-N99)</i></b>	M	176	114	652	273	185	<b>1400</b>
		F	104	66	340	187	130	<b>827</b>
		<b>T</b>	<b>280</b>	<b>180</b>	<b>992</b>	<b>460</b>	<b>315</b>	<b>2227</b>
<b>40</b>	<b>Diseases of urinary system (N00-N39)</b>	M	168	114	652	270	185	<b>1389</b>
		F	101	66	339	183	130	<b>819</b>
		<b>T</b>	<b>269</b>	<b>180</b>	<b>991</b>	<b>453</b>	<b>315</b>	<b>2208</b>
1	Glomerular diseases (including Nephritic Synodrome) (N00-N07)	M	91	0	2	240	0	<b>333</b>
		F	53	0	1	114	0	<b>168</b>
		<b>T</b>	<b>144</b>	<b>0</b>	<b>3</b>	<b>354</b>	<b>0</b>	<b>501</b>
2	Renal tubulo-interstitial diseases (N10-N15)	M	1	0	0	4	0	<b>5</b>
		F	0	1	2	1	1	<b>5</b>
		<b>T</b>	<b>1</b>	<b>1</b>	<b>2</b>	<b>5</b>	<b>1</b>	<b>10</b>
3	Renal failure (N17-N19)	M	57	101	650	8	185	<b>1001</b>
		F	22	56	336	4	129	<b>547</b>
		<b>T</b>	<b>79</b>	<b>157</b>	<b>986</b>	<b>12</b>	<b>314</b>	<b>1548</b>
4	Urolithiasis (N20-N23)	M	1	1	0	0	0	<b>2</b>
		F	1	0	0	0	0	<b>1</b>
		<b>T</b>	<b>2</b>	<b>1</b>	<b>0</b>	<b>0</b>	<b>0</b>	<b>3</b>
5	Other disorders of kidney and ureter (N25-N28)	M	1	1	0	0	0	<b>2</b>
		F	0	1	0	0	0	<b>1</b>
		<b>T</b>	<b>1</b>	<b>2</b>	<b>0</b>	<b>0</b>	<b>0</b>	<b>3</b>
6	All other diseases of urinary system (N30-N39)	M	17	11	0	18	0	<b>46</b>
		F	25	8	0	64	0	<b>97</b>
		<b>T</b>	<b>42</b>	<b>19</b>	<b>0</b>	<b>82</b>	<b>0</b>	<b>143</b>
<b>41</b>	<b>Other diseases of the genitourinary system (N40-N99)</b>	M	8	0	0	3	0	<b>11</b>
		F	3	0	1	4	0	<b>8</b>
		<b>T</b>	<b>11</b>	<b>0</b>	<b>1</b>	<b>7</b>	<b>0</b>	<b>19</b>
1	Hyperplasia of prostate (N40)	M	1	0	0	1	0	<b>2</b>
		<b>T</b>	<b>1</b>	<b>0</b>	<b>0</b>	<b>1</b>	<b>0</b>	<b>2</b>
2	All other diseases of male genital organs (N41-N50)	M	7	0	0	2	0	<b>9</b>
		<b>T</b>	<b>7</b>	<b>0</b>	<b>0</b>	<b>2</b>	<b>0</b>	<b>9</b>
3	Salpingitis and oophoritis (N70)	F	0	0	0	1	0	<b>1</b>
		<b>T</b>	<b>0</b>	<b>0</b>	<b>0</b>	<b>1</b>	<b>0</b>	<b>1</b>
4	All other diseases of female genital organs (N60-N64 & N71-N99)	F	3	0	1	3	0	<b>7</b>
		<b>T</b>	<b>3</b>	<b>0</b>	<b>1</b>	<b>3</b>	<b>0</b>	<b>7</b>
<b>XV.</b>	<b><i>PREGNANCY, CHILDBIRTH AND THE PUERPERIUM (O00-O99)</i></b>	F	4	1	0	21	1	<b>27</b>
		<b>T</b>	<b>4</b>	<b>1</b>	<b>0</b>	<b>21</b>	<b>1</b>	<b>27</b>
<b>42</b>	<b>Pregnancy with abortive outcome (O00-O08)</b>	F	0	0	0	1	0	<b>1</b>
		<b>T</b>	<b>0</b>	<b>0</b>	<b>0</b>	<b>1</b>	<b>0</b>	<b>1</b>
1	Spontaneous abortion (O03)	F	0	0	0	0	0	<b>0</b>
		<b>T</b>	<b>0</b>	<b>0</b>	<b>0</b>	<b>0</b>	<b>0</b>	<b>0</b>

M.G/ CAT. /S.C	CAUSE OF DEATH	SEX	Centres					Total	
			Tvpm	Kollam	Kochi	Kzd	Alpzh		
1	2	3	4	5	6	7	8	9	
2	Medical abortion (O04)	F	0	0	0	0	0	0	0
		T	0	0	0	0	0	0	0
3	Other pregnancies with abortive outcome (O00-O02 & O05-O08)	F	0	0	0	1	0	1	
		T	0	0	0	1	0	1	
43	Other direct obstetric deaths (O10-O92)	F	4	1	0	19	1	25	
		T	4	1	0	19	1	25	
1	Oedema, proteinuria and hypertensive disorders in pregnancy, childbirth and the puerperium (O10-O16)	F	0	1	0	5	0	6	
		T	0	1	0	5	0	6	
2	Infections of genitourinary tract in pregnancy (O23)	F	0	0	0	0	0	0	
		T	0	0	0	0	0	0	
3	Obstructed labour (O64-O66)	F	0	0	0	0	0	0	
		T	0	0	0	0	0	0	
4	Complications pre-dominantly related to the puerperium (O85-O92)	F	2	0	0	6	0	8	
		T	2	0	0	6	0	8	
5	Other complications of pregnancy and delivery (O20-O22, O24-O63 & O67-O84)	F	2	0	0	8	1	11	
		T	2	0	0	8	1	11	
44	Other obstetric conditions, not elsewhere classified (O95-O99)	F	0	0	0	1	0	1	
		T	0	0	0	1	0	1	
1	Indirect obstetric deaths (O98-O99)	F	0	0	0	1	0	1	
		T	0	0	0	1	0	1	
2	All other obstetric conditions, not elsewhere classified (O95-O97)	F	0	0	0	0	0	0	
		T	0	0	0	0	0	0	
XVI.	<b>CERTAIN CONDITIONS ORIGINATING IN THE PERINATAL PERIOD (P00-P96)</b>	M	131	3	55	205	23	417	
		F	106	3	37	149	18	313	
		T	237	6	92	354	41	730	
45	Certain conditions originating in the perinatal period (P00-P96)	M	131	3	55	205	23	417	
		F	106	3	37	149	18	313	
		T	237	6	92	354	41	730	
1	Slow fetal growth, fetal malnutrition and immaturity (P05-P07)	M	51	3	30	58	11	153	
		F	52	2	21	48	11	134	
		T	103	5	51	106	22	287	
2	Birth trauma (P10-P15)	M	0	0	0	0	0	0	
		F	0	0	0	0	0	0	
		T	0	0	0	0	0	0	
3	Hypoxia, birth asphyxia and other respiratory conditions (P20-P28)	M	36	0	16	71	6	129	
		F	23	1	7	47	5	83	
		T	59	1	23	118	11	212	
4	Haemolytic disease of fetus and new-born (P55)	M	0	0	0	0	0	0	
		F	2	0	0	0	0	2	
		T	2	0	0	0	0	2	

M.G/ CAT. /S.C	CAUSE OF DEATH	SEX	Centres					Total
			Tvpm	Kollam	Kochi	Kzd	Alpzh	
1	2	3	4	5	6	7	8	9
5	Other perinatal jaundice (P58-P59)	M	0	0	0	3	0	3
		F	3	0	0	1	0	4
		<b>T</b>	<b>3</b>	<b>0</b>	<b>0</b>	<b>4</b>	<b>0</b>	<b>7</b>
6	All other conditions originating in the perinatal period (P00-P04, P08, P29-P54, P56- P57, P60-P96.)	M	44	0	9	73	6	132
		F	26	0	9	53	2	90
		<b>T</b>	<b>70</b>	<b>0</b>	<b>18</b>	<b>126</b>	<b>8</b>	<b>222</b>
<b>XVII.</b>	<b>CONGENITAL MALFORMATIONS, DEFORMATIONS AND CHROMOSOMAL ABNORMALITIES (Q00-Q99)</b>	M	78	0	42	168	4	292
		F	69	0	37	123	1	230
		<b>T</b>	<b>147</b>	<b>0</b>	<b>79</b>	<b>291</b>	<b>5</b>	<b>522</b>
46	Congenital malformations, deformations and chromosomal abnormalities (Q00-Q99)	M	78	0	42	168	4	292
		F	69	0	37	123	1	230
		<b>T</b>	<b>147</b>	<b>0</b>	<b>79</b>	<b>291</b>	<b>5</b>	<b>522</b>
1	Spina bifida (Q05)	M	0	0	0	1	0	1
		F	0	0	0	0	0	0
		<b>T</b>	<b>0</b>	<b>0</b>	<b>0</b>	<b>1</b>	<b>0</b>	<b>1</b>
2	Congenital malformations of the circulatory system (Q20-Q28)	M	37	0	24	70	2	133
		F	33	0	23	61	1	118
		<b>T</b>	<b>70</b>	<b>0</b>	<b>47</b>	<b>131</b>	<b>3</b>	<b>251</b>
3	Cleft lip and cleft palate (Q35- Q37)	M	1	0	0	0	0	1
		F	0	0	0	3	0	3
		<b>T</b>	<b>1</b>	<b>0</b>	<b>0</b>	<b>3</b>	<b>0</b>	<b>4</b>
4	All other congenital malformations, deformations and chromosomal abnormalities, not elsewhere classified (Q00-Q04, Q06-Q18, Q30-Q34 & Q38-Q99)	M	40	0	18	97	2	157
		F	36	0	14	59	0	109
		<b>T</b>	<b>76</b>	<b>0</b>	<b>32</b>	<b>156</b>	<b>2</b>	<b>266</b>
<b>XVIII</b>	<b>SYMPTOMS, SIGNS AND ABNORMAL CLINICAL AND LABORATORY FINDINGS, NOT ELSEWHERE CLASSIFIED (R00-R99)</b>	M	498	9	127	54	160	848
		F	178	14	94	40	60	386
		<b>T</b>	<b>676</b>	<b>23</b>	<b>221</b>	<b>94</b>	<b>220</b>	<b>1234</b>
47	Symptoms, signs and abnormal clinical and laboratory findings, not elsewhere classified (R00-R99)	M	498	9	127	54	160	848
		F	178	14	94	40	60	386
		<b>T</b>	<b>676</b>	<b>23</b>	<b>221</b>	<b>94</b>	<b>220</b>	<b>1234</b>
1	Abdominal and pelvic pain (R10)	M	0	0	0	0	0	0
		F	0	0	0	0	0	0
		<b>T</b>	<b>0</b>	<b>0</b>	<b>0</b>	<b>0</b>	<b>0</b>	<b>0</b>

M.G/ CAT. /S.C	CAUSE OF DEATH	SEX	Centres					Total
			Tvpm	Kollam	Kochi	Kzd	Alpzh	
1	2	3	4	5	6	7	8	9
2	Ascites (R18)	M	0	0	0	0	0	0
		F	0	0	0	0	0	0
		T	0	0	0	0	0	0
3	Somnolence, stupor and coma (R40)	M	0	0	0	0	0	0
		F	0	0	0	0	0	0
		T	0	0	0	0	0	0
4	Fever of unknown origin (R50)	M	0	0	0	0	0	0
		F	1	1	0	0	0	2
		T	1	1	0	0	0	2
5	Senility (R54)	M	0	0	0	0	0	0
		F	0	0	0	4	0	4
		T	0	0	0	4	0	4
6	Syncope and collapse (R55)	M	0	0	0	0	0	0
		F	0	0	0	0	0	0
		T	0	0	0	0	0	0
7	Convulsions, not elsewhere classified (R56)	M	2	0	0	0	0	2
		F	1	0	0	0	0	1
		T	3	0	0	0	0	3
8	Shock, not elsewhere classified (R57)	M	3	8	0	0	0	11
		F	0	12	0	1	0	13
		T	3	20	0	1	0	24
9	All other symptoms, signs and abnormal clinical and laboratory findings, not elsewhere classified (R00-R09, R11-R17, R19-R39, R41-R49, R51-R53, R58-R99)	M	493	1	127	54	160	835
		F	176	1	94	35	60	366
		T	669	2	221	89	220	1201
XIX.	<b><i>INJURY, POISONING AND CERTAIN OTHER CONSEQUENCES OF EXTERNAL CAUSES (S00-T98)</i></b>	M	131	0	163	505	29	828
		F	48	1	56	214	7	326
		T	179	1	219	719	36	1154
48	<b>Fractures (S02, S12, S22, S32, S42, S52, S62, S72, S82, S92, T02, T08, T10 &amp; T12)</b>	M	31	0	0	28	0	59
		F	9	0	0	5	0	14
		T	40	0	0	33	0	73
1	Fracture of skull and facial bones (S02)	M	29	0	0	0	0	29
		F	7	0	0	1	0	8
		T	36	0	0	1	0	37
2	Fracture of neck, thorax or pelvis (S12, S22, S32 & T08)	M	0	0	0	9	0	9
		F	0	0	0	1	0	1
		T	0	0	0	10	0	10
3	Fracture of upper limb (S42, S52, S62 & T10)	M	0	0	0	0	0	0
		F	0	0	0	0	0	0
		T	0	0	0	0	0	0

M.G/ CAT. /S.C	CAUSE OF DEATH	SEX	Centres					Total
			Tvpm	Kollam	Kochi	Kzd	Alpzh	
1	2	3	4	5	6	7	8	9
4	Fractures of lower limb (S72, S82, S92 & T12)	M	0	0	0	0	0	0
		F	0	0	0	0	0	0
		T	0	0	0	0	0	0
5	Fractures involving multiple body regions, and of unspecified body region (T02)	M	2	0	0	19	0	21
		F	2	0	0	3	0	5
		T	4	0	0	22	0	26
49	Dislocations, sprains and strains of specified and multiple body regions (S03, S13, S23, S33, S43, S53, S63, S73, S83, S93, T03)	M	0	0	0	1	0	1
		F	0	0	0	0	0	0
		T	0	0	0	1	0	1
50	Intracranial and internal injuries, including nerves (S04, S06, S14, S24, S26-S27, S34, S36-S37, S44, S54, S64, S74, S84 & S94)	M	10	0	4	105	0	119
		F	3	0	1	30	0	34
		T	13	0	5	135	0	153
51	Crushing injuries and traumatic amputations of specified and multiple body regions (S07-S08, S17-S18, S28, S38, S47-S48, S57-S58, S67-S68, S77-S78, S87-S88, S97-S98, T04-T05)	M	0	0	0	0	0	0
		F	0	0	0	0	0	0
		T	0	0	0	0	0	0
52	Other injuries of specified, unspecified and multiple body regions (S00-S01, S05, S09-S11, S15-S16, S19-S21, S25, S29-S31, S35, S39-S41, S45-S46, S49-S51, S55-S56, S59-S61, S65-S66, S69-S71, S75-S76, S79-S81, S85-S86, S89-S91, S95-S96, S99, T00-T01, T06-T07, T09, T11, T13-T14)	M	33	0	122	241	17	413
		F	5	0	15	53	1	74
		T	38	0	137	294	18	487
53	Effects of foreign body entering through natural orifice (T15-T19)	M	0	0	1	2	0	3
		F	0	0	1	1	0	2
		T	0	0	2	3	0	5
54	Burns and Corrosions (T20-T32)	M	2	0	18	28	4	52
		F	2	1	33	68	3	107
		T	4	1	51	96	7	159
55	Poisonings by drugs & biological substances; and Toxic effects of substances chiefly nonmedicinal as to source (T36-T50 & T51-T65)	M	20	0	16	53	5	94
		F	6	0	3	26	3	38
		T	26	0	19	79	8	132
56	Other and unspecified effects of external causes and certain early complications of trauma (T33-T35, T66-T79)	M	6	0	2	19	2	29
		F	5	0	3	13	0	21
		T	11	0	5	32	2	50
57	Complications of Surgical and Medical care, not elsewhere classified (T80-T88)	M	13	0	0	14	1	28
		F	17	0	0	12	0	29
		T	30	0	0	26	1	57

M.G/ CAT. /S.C	CAUSE OF DEATH	SEX	Centres					Total
			Tvpm	Kollam	Kochi	Kzd	Alpzh	
1	2	3	4	5	6	7	8	9
58	Late effects of injuries, of poisoning and of other consequences of external causes (T90-T98)	M	16	0	0	14	0	30
		F	1	0	0	6	0	7
		T	17	0	0	20	0	37
XX.	EXTERNAL CAUSES OF MORBIDITY AND MORTALITY (V01-Y89)	M	129	0	164	505	37	835
		F	50	1	55	214	10	330
		T	179	1	219	719	47	1165
E48	Transport accidents (V01-V99)	M	75	0	115	350	26	566
		F	15	0	14	83	4	116
		T	90	0	129	433	30	682
1	Railway accidents (V05, V15, V80.6, V81, V82.2, V87.6 & V88.6)	M	0	0	0	1	1	2
		F	0	0	0	0	0	0
		T	0	0	0	1	1	2
2	Motor vehicle traffic accidents (V02-V04, V09.2-V09.3, V12-V14, V19.4-V19.6, V19.9, V20-V28, V29.4-V29.6, V29.9, V30-V38, V39.4-V39.6, V39.9, V40-V48, V49.4-V49.6, V49.9, V50-V58, V59.4-V59.6, V59.9, V60-V68, V69.4-V69.6, V69.9, V70-V78, V79.4-V79.6, V79.9, V80.3-V80.5, V82.	M	74	0	114	349	25	562
		F	15	0	14	83	4	116
		T	89	0	128	432	29	678
3	Other road vehicle accidents (V01, V06, V09.9, V10-V11, V16-V18, V19.8, V29.8, V39.8, V49.8, V59.8, V69.8, V79.8, V80.0-V80.2, V80.7-V80.9, V82.3-V82.7, V82.9 & V89.1)	M	1	0	1	0	0	2
		F	0	0	0	0	0	0
		T	1	0	1	0	0	2
4	Water transport accidents (V90-V94)	M	0	0	0	0	0	0
		F	0	0	0	0	0	0
		T	0	0	0	0	0	0
5	Air & Space transport accidents (V95-V97)	M	0	0	0	0	0	0
		F	0	0	0	0	0	0
		T	0	0	0	0	0	0
6	All other transport accidents (V09.0-V09.1, V19.0-V19.3, V29.0-V29.3, V39.0-V39.3, V49.0-V49.3, V59.0-V59.3, V69.0-V69.3, V79.0-V79.3, V82.0, V82.8, V83-V86, V88.0-V88.5, V88.7-V88.9, V89.0, V89.9, V98-V99)	M	0	0	0	0	0	0
		F	0	0	0	0	0	0
		T	0	0	0	0	0	0
E49	Accidental Falls (W00-W19)	M	8	0	11	26	0	45
		F	5	0	2	7	0	14
		T	13	0	13	33	0	59
E50	Accidental drowning and submersion (W65-W74)	M	1	0	0	4	1	6
		F	0	0	1	4	0	5
		T	1	0	1	8	1	11



M.G/ CAT. /S.C	CAUSE OF DEATH	SEX	Centres					Total
			Tvpm	Kollam	Kochi	Kzd	Alpzh	
1	2	3	4	5	6	7	8	9
E51	Exposure to smoke, fire and flames (X00-X09)	M	2	0	16	28	4	50
		F	2	1	30	68	3	104
		T	4	1	46	96	7	154
E52	Accidental poisoning by and exposure to noxious substances (X40-X49)	M	0	0	3	0	0	3
		F	0	0	1	0	1	2
		T	0	0	4	0	1	5
E53	Intentional self-harm (Suicide-attempted) (X60-X84)	M	13	0	12	52	5	82
		F	7	0	3	28	0	38
		T	20	0	15	80	5	120
E54	Assault (Homicide) (X85-Y09)	M	0	0	1	1	0	2
		F	0	0	1	2	0	3
		T	0	0	2	3	0	5
E55	Other Violence (Y10-Y36)	M	10	0	0	9	0	19
		F	0	0	0	4	0	4
		T	10	0	0	13	0	23
1	Event of undetermined intent (Y10-Y34)	M	10	0	0	9	0	19
		F	0	0	0	4	0	4
		T	10	0	0	13	0	23
2	Legal intervention (Y35)	M	0	0	0	0	0	0
		F	0	0	0	0	0	0
		T	0	0	0	0	0	0
3	Operations of war (Y36)	M	0	0	0	0	0	0
		F	0	0	0	0	0	0
		T	0	0	0	0	0	0
E56	Complications of medical and surgical care (Y40-Y84)	M	13	0	0	15	0	28
		F	17	0	0	12	0	29
		T	30	0	0	27	0	57
1	Drugs, medicaments and biological substances causing adverse effects in therapeutic use (Y40-Y59)	M	0	0	0	0	0	0
		F	0	0	0	0	0	0
		T	0	0	0	0	0	0
2	Misadventures during surgical & medical care, adverse incidents in diagnostic and therapeutic use, abnormal reactions and late complications (Y60-Y69, Y70-Y82 & Y83-Y84)	M	13	0	0	15	0	28
		F	17	0	0	12	0	29
		T	30	0	0	27	0	57
E57	Other external causes of accidental injury, not elsewhere classified (W20-W64, W75-W99, X10-X39, X50-X59)	M	7	0	6	20	1	34
		F	4	0	3	6	2	15
		T	11	0	9	26	3	49
1	Accidents caused by machinery, and by cutting & piercing instruments (W24-W31)	M	0	0	0	0	0	0
		F	0	0	0	0	0	0
		T	0	0	0	0	0	0

M.G/ CAT. /S.C	CAUSE OF DEATH	SEX	Centres					Total
			Tvpm	Kollam	Kochi	Kzd	Alpzh	
1	2	3	4	5	6	7	8	9
2	Accidents caused by firearm missile (W32-W34)	M	0	0	0	0	0	0
		F	0	0	0	0	0	0
		T	0	0	0	0	0	0
3	Bites of snakes & other venomous animals (X20-X27)	M	6	0	3	7	0	16
		F	1	0	0	1	2	4
		T	7	0	3	8	2	20
4	Sun stroke (X32)	M	0	0	0	0	0	0
		F	0	0	0	0	0	0
		T	0	0	0	0	0	0
5	All other accidents including late effects (W20-W23, W35-W64, W75-W99, X10-X19, X28-X31, X33-X39 & X50-X59)	M	1	0	3	13	1	18
		F	3	0	3	5	0	11
		T	4	0	6	18	1	29
E58	Late effects of external causes of morbidity and mortality (Y85-Y89)	M	0	0	0	0	0	0
		F	0	0	0	0	0	0
		T	0	0	0	0	0	0
ALL CAUSES (MAJOR GROUP (I to XIX))		M	5053	1083	4023	6968	2004	19131
		F	3389	635	2234	4257	1248	11763
		T	8442	1718	6257	11225	3252	30894
ALL CAUSES (MAJOR GROUP (I to XX))		M	5182	1083	4187	7473	2041	19966
		F	3439	636	2289	4471	1258	12093
		T	8621	1719	6476	11944	3299	32059

**TABLE - CAUSE OF DEATH UNDER MAJOR CAUSE GROUP FOR ALL CENTERS**

M.G/ CAT./ S.C	CAUSE OF DEATH	SEX	AGE GROUPS										N. S.	TOTAL
			<1	1-4	5-14	15-24	25-34	35-44	45-54	55-64	65-69	70+		
1	2	3	4	5	6	7	8	9	10	11	12	13	14	15
I.	Certain infectious and parasitic diseases (a00-b99)	M	5	6	6	22	37	77	132	167	116	182	3	753
		F	3	6	8	11	35	30	61	64	47	107	0	372
		<b>T</b>	<b>8</b>	<b>12</b>	<b>14</b>	<b>33</b>	<b>72</b>	<b>107</b>	<b>193</b>	<b>231</b>	<b>163</b>	<b>289</b>	<b>3</b>	<b>1125</b>
II.	Neoplasms (c00-d48)	M	4	15	40	54	62	148	430	872	577	851	4	3057
		F	3	18	29	28	61	189	446	516	293	417	5	2005
		<b>T</b>	<b>7</b>	<b>33</b>	<b>69</b>	<b>82</b>	<b>123</b>	<b>337</b>	<b>876</b>	<b>1388</b>	<b>870</b>	<b>1268</b>	<b>9</b>	<b>5062</b>
III.	Diseases of the blood and blood-forming organs and certain disorders involving the immune mechanism ( d50-d89)	M	4	5	11	8	11	16	20	24	17	55	0	171
		F	4	9	10	6	5	9	13	22	20	78	0	176
		<b>T</b>	<b>8</b>	<b>14</b>	<b>21</b>	<b>14</b>	<b>16</b>	<b>25</b>	<b>33</b>	<b>46</b>	<b>37</b>	<b>133</b>	<b>0</b>	<b>347</b>
IV.	Endocrine, nutritional and metabolic diseases (e00-e89)	M	8	4	10	2	21	69	302	594	404	856	1	2271
		F	4	2	6	6	12	63	198	402	292	780	0	1765
		<b>T</b>	<b>12</b>	<b>6</b>	<b>16</b>	<b>8</b>	<b>33</b>	<b>132</b>	<b>500</b>	<b>996</b>	<b>696</b>	<b>1636</b>	<b>1</b>	<b>4036</b>
V.	Mental and behavioural disorders ( f01-f99)	M	0	0	0	0	1	2	3	1	1	2	0	10
		F	0	0	0	0	0	0	0	1	0	3	0	4
		<b>T</b>	<b>0</b>	<b>0</b>	<b>0</b>	<b>0</b>	<b>1</b>	<b>2</b>	<b>3</b>	<b>2</b>	<b>1</b>	<b>5</b>	<b>0</b>	<b>14</b>
VI.	Diseases of the nervous system ( g00-g98)	M	19	18	17	25	17	15	29	41	25	62	0	268
		F	13	16	22	14	10	19	22	24	21	64	0	225
		<b>T</b>	<b>32</b>	<b>34</b>	<b>39</b>	<b>39</b>	<b>27</b>	<b>34</b>	<b>51</b>	<b>65</b>	<b>46</b>	<b>126</b>	<b>0</b>	<b>493</b>
VII.	Diseases of the eye and adnexa (h00-h59)	M	0	0	1	0	0	0	0	1	0	1	0	3
		F	0	0	0	0	0	0	0	0	0	0	0	0
		<b>T</b>	<b>0</b>	<b>0</b>	<b>1</b>	<b>0</b>	<b>0</b>	<b>0</b>	<b>0</b>	<b>0</b>	<b>0</b>	<b>1</b>	<b>0</b>	<b>3</b>
VIII.	Diseases of the ear and mastoid process ( h60-h95)	M	0	0	0	0	0	0	0	0	0	0	0	0
		F	0	0	0	0	0	0	0	0	0	0	0	0
		<b>T</b>	<b>0</b>	<b>0</b>	<b>0</b>	<b>0</b>	<b>0</b>	<b>0</b>	<b>0</b>	<b>0</b>	<b>0</b>	<b>0</b>	<b>0</b>	<b>0</b>
IX.	Diseases of the circulatory system ( i00-i99)	M	0	0	4	31	60	192	567	1086	771	2421	3	5135
		F	0	1	10	14	29	86	290	582	475	2014	1	3502
		<b>T</b>	<b>0</b>	<b>1</b>	<b>14</b>	<b>45</b>	<b>89</b>	<b>278</b>	<b>857</b>	<b>1668</b>	<b>1246</b>	<b>4435</b>	<b>4</b>	<b>8637</b>
X.	Diseases of the respiratory system (j00-j98)	M	19	11	5	15	27	49	145	382	365	1014	9	2041
		F	5	8	11	9	18	38	85	146	152	575	2	1049
		<b>T</b>	<b>24</b>	<b>19</b>	<b>16</b>	<b>24</b>	<b>45</b>	<b>87</b>	<b>230</b>	<b>528</b>	<b>517</b>	<b>1589</b>	<b>11</b>	<b>3090</b>
XI.	Diseases of the digestive system (k00-k92)	M	0	2	3	13	41	177	401	462	202	241	2	1544
		F	2	1	7	7	7	24	48	107	62	185	0	450
		<b>T</b>	<b>2</b>	<b>3</b>	<b>10</b>	<b>20</b>	<b>48</b>	<b>201</b>	<b>449</b>	<b>569</b>	<b>264</b>	<b>426</b>	<b>2</b>	<b>1994</b>

M.G/ CAT/ S.C	CAUSE OF DEATH	SEX	AGE GROUPS											N. S.	TOTAL
			<1	1-4	5-14	15-24	25-34	35-44	45-54	55-64	65-69	70+			
1	2	3	4	5	6	7	8	9	10	11	12	13	14	15	
XII.	Diseases of the skin and subcutaneous tissue (100-198)	M	0	0	1	2	1	2	9	9	4	9	0	37	
		F	0	0	1	0	0	3	3	6	1	9	0	23	
		<b>T</b>	<b>0</b>	<b>0</b>	<b>2</b>	<b>2</b>	<b>1</b>	<b>5</b>	<b>12</b>	<b>15</b>	<b>5</b>	<b>18</b>	<b>0</b>	<b>60</b>	
XIII.	Diseases of the musculoskeletal system and connective tissue (m00-m99)	M	0	0	1	0	3	8	11	11	4	18	0	56	
		F	0	0	2	7	11	8	17	7	7	24	0	83	
		<b>T</b>	<b>0</b>	<b>0</b>	<b>3</b>	<b>7</b>	<b>14</b>	<b>16</b>	<b>28</b>	<b>18</b>	<b>11</b>	<b>42</b>	<b>0</b>	<b>139</b>	
XIV.	Diseases of the genitourinary system (n00-n99)	M	0	2	2	13	26	63	180	381	228	502	3	1400	
		F	1	1	5	11	11	34	106	174	133	351	0	827	
		<b>T</b>	<b>1</b>	<b>3</b>	<b>7</b>	<b>24</b>	<b>37</b>	<b>97</b>	<b>286</b>	<b>555</b>	<b>361</b>	<b>853</b>	<b>3</b>	<b>2227</b>	
XV.	Pregnancy, childbirth and the puerperium (o00-o99)	F	0	0	0	8	12	7	0	0	0	0	0	27	
		<b>T</b>	<b>0</b>	<b>0</b>	<b>0</b>	<b>8</b>	<b>12</b>	<b>7</b>	<b>0</b>	<b>0</b>	<b>0</b>	<b>0</b>	<b>0</b>	<b>27</b>	
XVI.	Certain conditions originating in the perinatal period (p00-p96)	M	417	0	0	0	0	0	0	0	0	0	0	417	
		F	313	0	0	0	0	0	0	0	0	0	0	313	
		<b>T</b>	<b>730</b>	<b>0</b>	<b>0</b>	<b>0</b>	<b>0</b>	<b>0</b>	<b>0</b>	<b>0</b>	<b>0</b>	<b>0</b>	<b>0</b>	<b>730</b>	
XVII.	Congenital malformations, deformations and chromosomal abnormalities (q00-q99)	M	224	24	20	6	7	3	5	1	1	1	0	292	
		F	182	16	13	5	6	5	1	2	0	0	0	230	
		<b>T</b>	<b>406</b>	<b>40</b>	<b>33</b>	<b>11</b>	<b>13</b>	<b>8</b>	<b>6</b>	<b>3</b>	<b>1</b>	<b>1</b>	<b>0</b>	<b>522</b>	
XVIII.	Symptoms, signs and abnormal clinical and laboratory findings, not elsewhere classified (r00-r99)	M	9	3	8	68	79	100	139	174	82	179	7	848	
		F	7	5	5	23	43	38	62	56	45	100	2	386	
		<b>T</b>	<b>16</b>	<b>8</b>	<b>13</b>	<b>91</b>	<b>122</b>	<b>138</b>	<b>201</b>	<b>230</b>	<b>127</b>	<b>279</b>	<b>9</b>	<b>1234</b>	
XIX.	Injury, poisoning and certain other consequences of external causes (s00-t98)	M	1	8	18	101	100	138	163	153	54	91	1	828	
		F	2	6	9	38	44	43	59	36	16	73	0	326	
		<b>T</b>	<b>3</b>	<b>14</b>	<b>27</b>	<b>139</b>	<b>144</b>	<b>181</b>	<b>222</b>	<b>189</b>	<b>70</b>	<b>164</b>	<b>1</b>	<b>1154</b>	
XX.	External causes of morbidity and mortality (v01-y89)	M	1	9	18	100	104	142	161	154	56	89	1	835	
		F	2	7	9	37	44	43	61	38	16	73	0	330	
		<b>T</b>	<b>3</b>	<b>16</b>	<b>27</b>	<b>137</b>	<b>148</b>	<b>185</b>	<b>222</b>	<b>192</b>	<b>72</b>	<b>162</b>	<b>1</b>	<b>1165</b>	
<b>ALL CAUSES ( MAJOR GROUP I to XIX)</b>	M	<b>710</b>	<b>98</b>	<b>147</b>	<b>360</b>	<b>493</b>	<b>1059</b>	<b>2536</b>	<b>4359</b>	<b>2851</b>	<b>6485</b>	<b>33</b>	<b>19131</b>		
	F	<b>539</b>	<b>89</b>	<b>138</b>	<b>187</b>	<b>304</b>	<b>596</b>	<b>1411</b>	<b>2145</b>	<b>1564</b>	<b>4780</b>	<b>10</b>	<b>11763</b>		
	<b>T</b>	<b>1249</b>	<b>187</b>	<b>285</b>	<b>547</b>	<b>797</b>	<b>1655</b>	<b>3947</b>	<b>6504</b>	<b>4415</b>	<b>11265</b>	<b>43</b>	<b>30894</b>		
<b>ALL CAUSES ( MAJOR GROUP I to XX)</b>	M	<b>711</b>	<b>107</b>	<b>165</b>	<b>460</b>	<b>597</b>	<b>1201</b>	<b>2697</b>	<b>4513</b>	<b>2907</b>	<b>6574</b>	<b>34</b>	<b>19966</b>		
	F	<b>541</b>	<b>96</b>	<b>147</b>	<b>224</b>	<b>348</b>	<b>639</b>	<b>1472</b>	<b>2183</b>	<b>1580</b>	<b>4853</b>	<b>10</b>	<b>12093</b>		
	<b>T</b>	<b>1252</b>	<b>203</b>	<b>312</b>	<b>684</b>	<b>945</b>	<b>1840</b>	<b>4169</b>	<b>6696</b>	<b>4487</b>	<b>11427</b>	<b>44</b>	<b>32059</b>		

**TABLE - CAUSE OF DEATH BY AGE AND SEX  
ACCORDING TO NATIONAL LIST OF TENTH REVISION OF ICD FOR ALL CENTERS**

M.G/ CAT./ S.C	CAUSE OF DEATH	SEX	AGE GROUPS											TOTAL
			<1	1-4	5-14	15-24	25-34	35-44	45-54	55-64	65-69	70+	N.S.	
1	2	3	4	5	6	7	8	9	10	11	12	13	14	15
I	<b>CERTAIN INFECTIOUS AND PARASITIC DISEASES (A00-B99)</b>	M	5	6	6	22	37	77	132	167	116	182	3	753
		F	3	6	8	11	35	30	61	64	47	107	0	372
		<b>T</b>	<b>8</b>	<b>12</b>	<b>14</b>	<b>33</b>	<b>72</b>	<b>107</b>	<b>193</b>	<b>231</b>	<b>163</b>	<b>289</b>	<b>3</b>	<b>1125</b>
1	Intestinal infectious diseases (A00-A09)	M	2	1	4	2	0	2	2	2	2	5	0	22
		F	2	4	1	0	0	2	3	3	4	4	0	23
		<b>T</b>	<b>4</b>	<b>5</b>	<b>5</b>	<b>2</b>	<b>0</b>	<b>4</b>	<b>5</b>	<b>5</b>	<b>6</b>	<b>9</b>	<b>0</b>	<b>45</b>
1	Cholera (A00)	M	0	0	0	0	0	0	0	0	0	0	0	0
		F	0	0	0	0	0	0	0	0	0	0	0	0
		<b>T</b>	<b>0</b>	<b>0</b>	<b>0</b>	<b>0</b>	<b>0</b>	<b>0</b>	<b>0</b>	<b>0</b>	<b>0</b>	<b>0</b>	<b>0</b>	<b>0</b>
2	Typhoid fever and paratyphoid fevers (A01)	M	0	0	0	0	0	0	0	0	0	0	0	0
		F	0	0	0	0	0	0	0	0	0	0	0	0
		<b>T</b>	<b>0</b>	<b>0</b>	<b>0</b>	<b>0</b>	<b>0</b>	<b>0</b>	<b>0</b>	<b>0</b>	<b>0</b>	<b>0</b>	<b>0</b>	<b>0</b>
3	Food poisoning (A02, A05)	M	0	0	0	0	0	0	0	0	0	0	0	0
		F	0	0	0	0	0	0	0	0	0	0	0	0
		<b>T</b>	<b>0</b>	<b>0</b>	<b>0</b>	<b>0</b>	<b>0</b>	<b>0</b>	<b>0</b>	<b>0</b>	<b>0</b>	<b>0</b>	<b>0</b>	<b>0</b>
4	Shigellosis (A03)	M	0	0	0	0	0	0	0	0	0	0	0	0
		F	0	1	0	0	0	0	0	0	0	0	0	1
		<b>T</b>	<b>0</b>	<b>1</b>	<b>0</b>	<b>0</b>	<b>0</b>	<b>0</b>	<b>0</b>	<b>0</b>	<b>0</b>	<b>0</b>	<b>0</b>	<b>1</b>
5	Amoebiasis (A06)	M	0	0	0	0	0	0	0	0	0	0	0	0
		F	0	0	0	0	0	0	0	0	0	0	0	0
		<b>T</b>	<b>0</b>	<b>0</b>	<b>0</b>	<b>0</b>	<b>0</b>	<b>0</b>	<b>0</b>	<b>0</b>	<b>0</b>	<b>0</b>	<b>0</b>	<b>0</b>
6	Diarrhoea and gastroenteritis of presumed infectious origin (A09)	M	2	1	4	2	0	2	2	2	2	5	0	22
		F	2	3	1	0	0	2	3	3	4	4	0	22
		<b>T</b>	<b>4</b>	<b>4</b>	<b>5</b>	<b>2</b>	<b>0</b>	<b>4</b>	<b>5</b>	<b>5</b>	<b>6</b>	<b>9</b>	<b>0</b>	<b>44</b>
7	Other intestinal infectious diseases (A04, A07-A08)	M	0	0	0	0	0	0	0	0	0	0	0	0
		F	0	0	0	0	0	0	0	0	0	0	0	0
		<b>T</b>	<b>0</b>	<b>0</b>	<b>0</b>	<b>0</b>	<b>0</b>	<b>0</b>	<b>0</b>	<b>0</b>	<b>0</b>	<b>0</b>	<b>0</b>	<b>0</b>
2	<b>Tuberculosis (A15-A19)</b>	M	0	2	0	2	4	15	27	45	27	32	2	156
		F	0	0	2	5	9	7	9	18	14	11	0	75
		<b>T</b>	<b>0</b>	<b>2</b>	<b>2</b>	<b>7</b>	<b>13</b>	<b>22</b>	<b>36</b>	<b>63</b>	<b>41</b>	<b>43</b>	<b>2</b>	<b>231</b>
1	Respiratory tuberculosis (A15-A16)	M	0	1	0	2	3	9	24	37	25	29	2	132
		F	0	0	1	2	3	7	7	12	12	10	0	54
		<b>T</b>	<b>0</b>	<b>1</b>	<b>1</b>	<b>4</b>	<b>6</b>	<b>16</b>	<b>31</b>	<b>49</b>	<b>37</b>	<b>39</b>	<b>2</b>	<b>186</b>

M.G/ CAT/ S.C	CAUSE OF DEATH	SEX	AGE GROUPS											TOTAL
			<1	1-4	5-14	15-24	25-34	35-44	45-54	55-64	65-69	70+	N.S.	
1	2	3	4	5	6	7	8	9	10	11	12	13	14	15
2	Tuberculosis of nervous system (A17)	M	0	1	0	0	1	4	1	3	1	0	0	11
		F	0	0	1	1	2	0	0	2	0	0	0	6
		<b>T</b>	<b>0</b>	<b>1</b>	<b>1</b>	<b>1</b>	<b>3</b>	<b>4</b>	<b>1</b>	<b>5</b>	<b>1</b>	<b>0</b>	<b>0</b>	<b>17</b>
3	Tuberculosis of other organs & miliary tuberculosis (A18-A19)	M	0	0	0	0	0	2	2	5	1	3	0	13
		F	0	0	0	2	4	0	2	4	2	1	0	15
		<b>T</b>	<b>0</b>	<b>0</b>	<b>0</b>	<b>2</b>	<b>4</b>	<b>2</b>	<b>4</b>	<b>9</b>	<b>3</b>	<b>4</b>	<b>0</b>	<b>28</b>
3	<b>Other bacterial diseases (A20-A49)</b>	M	0	1	0	9	11	34	57	67	35	89	0	303
		F	0	1	2	5	9	12	26	28	26	60	0	169
		<b>T</b>	<b>0</b>	<b>2</b>	<b>2</b>	<b>14</b>	<b>20</b>	<b>46</b>	<b>83</b>	<b>95</b>	<b>61</b>	<b>149</b>	<b>0</b>	<b>472</b>
1	Plague (A20)	M	0	0	0	0	0	0	0	0	0	0	0	0
		F	0	0	0	0	0	0	0	0	0	0	0	0
		<b>T</b>	<b>0</b>	<b>0</b>	<b>0</b>	<b>0</b>	<b>0</b>	<b>0</b>	<b>0</b>	<b>0</b>	<b>0</b>	<b>0</b>	<b>0</b>	<b>0</b>
2	Leprosy (A30)	M	0	0	0	0	0	0	0	0	0	0	0	0
		F	0	0	0	0	0	0	0	0	0	0	0	0
		<b>T</b>	<b>0</b>	<b>0</b>	<b>0</b>	<b>0</b>	<b>0</b>	<b>0</b>	<b>0</b>	<b>0</b>	<b>0</b>	<b>0</b>	<b>0</b>	<b>0</b>
3	Neonatal tetanus (A33)	M	0	0	0	0	0	0	0	0	0	0	0	0
		F	0	0	0	0	0	0	0	0	0	0	0	0
		<b>T</b>	<b>0</b>	<b>0</b>	<b>0</b>	<b>0</b>	<b>0</b>	<b>0</b>	<b>0</b>	<b>0</b>	<b>0</b>	<b>0</b>	<b>0</b>	<b>0</b>
4	Other tetanus (A34-A35)	M	0	0	0	0	0	1	0	0	0	2	0	3
		F	0	0	0	0	0	0	0	0	0	0	0	0
		<b>T</b>	<b>0</b>	<b>0</b>	<b>0</b>	<b>0</b>	<b>0</b>	<b>1</b>	<b>0</b>	<b>0</b>	<b>0</b>	<b>2</b>	<b>0</b>	<b>3</b>
5	Diphtheria (A36)	M	0	0	0	1	0	0	0	0	0	0	0	1
		F	0	0	0	0	0	0	0	0	0	0	0	0
		<b>T</b>	<b>0</b>	<b>0</b>	<b>0</b>	<b>1</b>	<b>0</b>	<b>0</b>	<b>0</b>	<b>0</b>	<b>0</b>	<b>0</b>	<b>0</b>	<b>1</b>
6	Whooping cough (A37)	M	0	0	0	0	0	0	0	0	0	0	0	0
		F	0	0	0	0	0	0	0	0	0	0	0	0
		<b>T</b>	<b>0</b>	<b>0</b>	<b>0</b>	<b>0</b>	<b>0</b>	<b>0</b>	<b>0</b>	<b>0</b>	<b>0</b>	<b>0</b>	<b>0</b>	<b>0</b>
7	Meningococcal infection (A39)	M	0	0	0	0	0	0	0	0	0	0	0	0
		F	0	0	0	0	0	0	0	0	0	0	0	0
		<b>T</b>	<b>0</b>	<b>0</b>	<b>0</b>	<b>0</b>	<b>0</b>	<b>0</b>	<b>0</b>	<b>0</b>	<b>0</b>	<b>0</b>	<b>0</b>	<b>0</b>
8	Septicaemia (A40-A41)	M	0	1	0	2	3	19	28	36	22	78	0	189
		F	0	0	2	3	5	6	17	21	21	52	0	127
		<b>T</b>	<b>0</b>	<b>1</b>	<b>2</b>	<b>5</b>	<b>8</b>	<b>25</b>	<b>45</b>	<b>57</b>	<b>43</b>	<b>130</b>	<b>0</b>	<b>316</b>
9	All other types of bacterial diseases (A21-A28, A31-A32, A38, A42-A49)	M	0	0	0	6	8	14	29	31	13	9	0	110
		F	0	1	0	2	4	6	9	7	5	8	0	42
		<b>T</b>	<b>0</b>	<b>1</b>	<b>0</b>	<b>8</b>	<b>12</b>	<b>20</b>	<b>38</b>	<b>38</b>	<b>18</b>	<b>17</b>	<b>0</b>	<b>152</b>
4	<b>Infections with a predominantly sexual mode of transmission (A50-A64)</b>	M	0	0	0	0	0	0	0	0	1	0	0	1
		F	0	0	0	0	0	0	0	0	0	0	0	0
		<b>T</b>	<b>0</b>	<b>0</b>	<b>0</b>	<b>0</b>	<b>0</b>	<b>0</b>	<b>0</b>	<b>0</b>	<b>1</b>	<b>0</b>	<b>0</b>	<b>1</b>

M.G/ CAT/ S.C	CAUSE OF DEATH	SEX	AGE GROUPS											TOTAL	
			<1	1-4	5-14	15-24	25-34	35-44	45-54	55-64	65-69	70+	N.S.		
1	2	3	4	5	6	7	8	9	10	11	12	13	14	15	
1	Syphilis (A50-A53)	M	0	0	0	0	0	0	0	0	0	1	0	0	1
		F	0	0	0	0	0	0	0	0	0	0	0	0	0
		<b>T</b>	<b>0</b>	<b>0</b>	<b>0</b>	<b>0</b>	<b>0</b>	<b>0</b>	<b>0</b>	<b>0</b>	<b>0</b>	<b>0</b>	<b>1</b>	<b>0</b>	<b>0</b>
2	Other types of infections with a predominantly sexual mode of transmission (A54-A64)	M	0	0	0	0	0	0	0	0	0	0	0	0	0
		F	0	0	0	0	0	0	0	0	0	0	0	0	0
		<b>T</b>	<b>0</b>	<b>0</b>	<b>0</b>	<b>0</b>	<b>0</b>	<b>0</b>	<b>0</b>	<b>0</b>	<b>0</b>	<b>0</b>	<b>0</b>	<b>0</b>	<b>0</b>
5	Viral diseases (A70-A74 & A80-B34)	M	1	2	2	8	19	19	36	17	7	15	1	127	
		F	1	1	3	1	13	7	13	9	0	14	0	62	
		<b>T</b>	<b>2</b>	<b>3</b>	<b>5</b>	<b>9</b>	<b>32</b>	<b>26</b>	<b>49</b>	<b>26</b>	<b>7</b>	<b>29</b>	<b>1</b>	<b>189</b>	
1	Acute poliomyelitis (A80)	M	0	0	0	0	0	0	0	0	0	0	0	0	
		F	0	0	0	0	0	0	0	0	0	0	0	0	
		<b>T</b>	<b>0</b>	<b>0</b>	<b>0</b>	<b>0</b>	<b>0</b>	<b>0</b>	<b>0</b>	<b>0</b>	<b>0</b>	<b>0</b>	<b>0</b>	<b>0</b>	
2	Rabies (A82)	M	0	0	0	0	1	0	1	0	0	0	1	3	
		F	0	0	0	0	0	0	0	0	0	0	0	0	
		<b>T</b>	<b>0</b>	<b>0</b>	<b>0</b>	<b>0</b>	<b>1</b>	<b>0</b>	<b>1</b>	<b>0</b>	<b>0</b>	<b>0</b>	<b>0</b>	<b>1</b>	<b>3</b>
3	Japanese encephalitis (A83.0)	M	0	0	0	0	0	0	0	0	0	0	0	0	
		F	0	0	0	0	0	0	0	0	0	0	0	0	
		<b>T</b>	<b>0</b>	<b>0</b>	<b>0</b>	<b>0</b>	<b>0</b>	<b>0</b>	<b>0</b>	<b>0</b>	<b>0</b>	<b>0</b>	<b>0</b>	<b>0</b>	
4	Other viral encephalitis (A83.1-A83.9, A84-A86)	M	0	1	2	0	3	1	3	0	2	3	0	15	
		F	0	0	0	0	1	2	1	1	0	3	0	8	
		<b>T</b>	<b>0</b>	<b>1</b>	<b>2</b>	<b>0</b>	<b>4</b>	<b>3</b>	<b>4</b>	<b>1</b>	<b>2</b>	<b>6</b>	<b>0</b>	<b>23</b>	
5	Dengue fever (A90)	M	1	0	0	4	3	3	8	4	0	3	0	26	
		F	0	0	1	0	2	1	0	3	0	3	0	10	
		<b>T</b>	<b>1</b>	<b>0</b>	<b>1</b>	<b>4</b>	<b>5</b>	<b>4</b>	<b>8</b>	<b>7</b>	<b>0</b>	<b>6</b>	<b>0</b>	<b>36</b>	
6	Other arthropod-borne viral fevers and viral haemorrhagic fevers (A91-A94, A96-A99)	M	0	0	0	0	2	1	2	3	0	0	0	8	
		F	0	0	0	0	1	0	2	1	0	2	0	6	
		<b>T</b>	<b>0</b>	<b>0</b>	<b>0</b>	<b>0</b>	<b>3</b>	<b>1</b>	<b>4</b>	<b>4</b>	<b>0</b>	<b>2</b>	<b>0</b>	<b>14</b>	
7	Smallpox (B03)	M	0	0	0	0	0	0	0	0	0	0	0	0	
		F	0	0	0	0	0	0	0	0	0	0	0	0	
		<b>T</b>	<b>0</b>	<b>0</b>	<b>0</b>	<b>0</b>	<b>0</b>	<b>0</b>	<b>0</b>	<b>0</b>	<b>0</b>	<b>0</b>	<b>0</b>	<b>0</b>	
8	Measles (B05)	M	0	0	0	0	0	0	0	0	0	0	0	0	
		F	1	0	0	0	0	0	0	0	0	0	0	1	
		<b>T</b>	<b>1</b>	<b>0</b>	<b>0</b>	<b>0</b>	<b>0</b>	<b>0</b>	<b>0</b>	<b>0</b>	<b>0</b>	<b>0</b>	<b>0</b>	<b>1</b>	
9	Acute Hepatitis B (B16)	M	0	0	0	1	4	2	3	3	0	1	0	14	
		F	0	0	0	0	0	0	1	1	0	0	0	2	
		<b>T</b>	<b>0</b>	<b>0</b>	<b>0</b>	<b>1</b>	<b>4</b>	<b>2</b>	<b>4</b>	<b>4</b>	<b>0</b>	<b>1</b>	<b>0</b>	<b>16</b>	
10	Other viral hepatitis (B15, B17-B19)	M	0	0	0	2	1	1	1	1	0	1	0	7	
		F	0	0	0	0	0	0	0	1	0	1	0	2	
		<b>T</b>	<b>0</b>	<b>0</b>	<b>0</b>	<b>2</b>	<b>1</b>	<b>1</b>	<b>1</b>	<b>2</b>	<b>0</b>	<b>2</b>	<b>0</b>	<b>9</b>	

M.G/ CAT/ S.C	CAUSE OF DEATH	SEX	AGE GROUPS											TOTAL
			<1	1-4	5-14	15-24	25-34	35-44	45-54	55-64	65-69	70+	N.S.	
1	2	3	4	5	6	7	8	9	10	11	12	13	14	15
II	Human immunodeficiency virus [HIV] disease (B20-B24)	M	0	0	0	0	4	11	16	5	4	2	0	42
		F	0	1	1	1	7	4	8	1	0	4	0	27
		<b>T</b>	<b>0</b>	<b>1</b>	<b>1</b>	<b>1</b>	<b>11</b>	<b>15</b>	<b>24</b>	<b>6</b>	<b>4</b>	<b>6</b>	<b>0</b>	<b>69</b>
I2	All other types of viral diseases (A70-A74, A81, A87-A89, A95, B00-B02, B04, B06-B09 & B25-B34)	M	0	1	0	1	1	0	2	1	1	5	0	12
		F	0	0	1	0	2	0	1	1	0	1	0	6
		<b>T</b>	<b>0</b>	<b>1</b>	<b>1</b>	<b>1</b>	<b>3</b>	<b>0</b>	<b>3</b>	<b>2</b>	<b>1</b>	<b>6</b>	<b>0</b>	<b>18</b>
6	Protozoal diseases (B50-B64)	M	0	0	0	0	0	0	0	0	0	0	0	0
		F	0	0	0	0	1	0	0	0	1	0	0	2
		<b>T</b>	<b>0</b>	<b>0</b>	<b>0</b>	<b>0</b>	<b>1</b>	<b>0</b>	<b>0</b>	<b>0</b>	<b>1</b>	<b>0</b>	<b>0</b>	<b>2</b>
1	Malaria (B50-B54)	M	0	0	0	0	0	0	0	0	0	0	0	0
		F	0	0	0	0	0	0	0	0	1	0	0	1
		<b>T</b>	<b>0</b>	<b>0</b>	<b>0</b>	<b>0</b>	<b>0</b>	<b>0</b>	<b>0</b>	<b>0</b>	<b>1</b>	<b>0</b>	<b>0</b>	<b>1</b>
2	All other types of protozoal diseases (B55-B64)	M	0	0	0	0	0	0	0	0	0	0	0	0
		F	0	0	0	0	1	0	0	0	0	0	0	1
		<b>T</b>	<b>0</b>	<b>0</b>	<b>0</b>	<b>0</b>	<b>1</b>	<b>0</b>	<b>0</b>	<b>0</b>	<b>0</b>	<b>0</b>	<b>0</b>	<b>1</b>
7	Other certain infectious & parasitic diseases and late effects of infectious & parasitic diseases (A65-A69 & A75-A79, B35-B49, B65-B99)	M	2	0	0	1	3	7	10	36	44	41	0	144
		F	0	0	0	0	3	2	10	6	2	18	0	41
		<b>T</b>	<b>2</b>	<b>0</b>	<b>0</b>	<b>1</b>	<b>6</b>	<b>9</b>	<b>20</b>	<b>42</b>	<b>46</b>	<b>59</b>	<b>0</b>	<b>185</b>
1	Filariasis (B74)	M	0	0	0	0	0	0	0	1	0	0	0	1
		F	0	0	0	0	0	0	0	0	0	0	0	0
		<b>T</b>	<b>0</b>	<b>0</b>	<b>0</b>	<b>0</b>	<b>0</b>	<b>0</b>	<b>0</b>	<b>1</b>	<b>0</b>	<b>0</b>	<b>0</b>	<b>1</b>
2	Other helminthiasis (B65-B73, B75, B77-B83)	M	0	0	0	0	1	0	0	0	0	0	0	1
		F	0	0	0	0	0	0	0	0	0	0	0	0
		<b>T</b>	<b>0</b>	<b>0</b>	<b>0</b>	<b>0</b>	<b>1</b>	<b>0</b>	<b>0</b>	<b>0</b>	<b>0</b>	<b>0</b>	<b>0</b>	<b>1</b>
3	Other spirochaetal diseases and Rickettsioses (A65-A69 & A75-A79)	M	0	0	0	0	0	0	0	0	0	0	0	0
		F	0	0	0	0	0	0	1	1	0	0	0	2
		<b>T</b>	<b>0</b>	<b>0</b>	<b>0</b>	<b>0</b>	<b>0</b>	<b>0</b>	<b>1</b>	<b>1</b>	<b>0</b>	<b>0</b>	<b>0</b>	<b>2</b>
4	All other infectious & parasitic diseases and late effects of infectious & parasitic diseases (B35-B49, B76, B85-B99)	M	2	0	0	1	2	7	10	35	44	41	0	142
		F	0	0	0	0	3	2	9	5	2	18	0	39
		<b>T</b>	<b>2</b>	<b>0</b>	<b>0</b>	<b>1</b>	<b>5</b>	<b>9</b>	<b>19</b>	<b>40</b>	<b>46</b>	<b>59</b>	<b>0</b>	<b>181</b>
II	NEOPLASMS (C00-D48)	M	4	15	40	54	62	148	430	872	577	851	4	3057
		F	3	18	29	28	61	189	446	516	293	417	5	2005
		<b>T</b>	<b>7</b>	<b>33</b>	<b>69</b>	<b>82</b>	<b>123</b>	<b>337</b>	<b>876</b>	<b>1388</b>	<b>870</b>	<b>1268</b>	<b>9</b>	<b>5062</b>



M.G/ CAT./ S.C	CAUSE OF DEATH	SEX	AGE GROUPS											TOTAL
			<1	1-4	5-14	15-24	25-34	35-44	45-54	55-64	65-69	70+	N.S.	
1	2	3	4	5	6	7	8	9	10	11	12	13	14	15
8	Malignant neoplasms of lip, oral cavity and pharynx (C00-C14)	M	0	0	0	0	5	19	47	80	39	55	0	245
		F	0	0	0	1	0	3	10	14	10	21	0	59
		<b>T</b>	<b>0</b>	<b>0</b>	<b>0</b>	<b>1</b>	<b>5</b>	<b>22</b>	<b>57</b>	<b>94</b>	<b>49</b>	<b>76</b>	<b>0</b>	<b>304</b>
1	Malignant neoplasms of lip, oral cavity and pharynx (C00-C14)	M	0	0	0	0	5	19	47	80	39	55	0	245
		F	0	0	0	1	0	3	10	14	10	21	0	59
		<b>T</b>	<b>0</b>	<b>0</b>	<b>0</b>	<b>1</b>	<b>5</b>	<b>22</b>	<b>57</b>	<b>94</b>	<b>49</b>	<b>76</b>	<b>0</b>	<b>304</b>
9	Malignant neoplasms of digestive organs (C15-C26)	M	0	0	0	4	9	29	139	295	181	267	1	925
		F	0	2	0	3	7	24	77	110	66	121	0	410
		<b>T</b>	<b>0</b>	<b>2</b>	<b>0</b>	<b>7</b>	<b>16</b>	<b>53</b>	<b>216</b>	<b>405</b>	<b>247</b>	<b>388</b>	<b>1</b>	<b>1335</b>
1	Malignant neoplasm of oesophagus (C15)	M	0	0	0	0	2	2	15	40	25	30	0	114
		F	0	0	0	1	0	2	3	9	6	17	0	38
		<b>T</b>	<b>0</b>	<b>0</b>	<b>0</b>	<b>1</b>	<b>2</b>	<b>4</b>	<b>18</b>	<b>49</b>	<b>31</b>	<b>47</b>	<b>0</b>	<b>152</b>
2	Malignant neoplasm of stomach (C16)	M	0	0	0	1	2	2	27	53	18	55	0	158
		F	0	0	0	2	4	6	18	19	10	19	0	78
		<b>T</b>	<b>0</b>	<b>0</b>	<b>0</b>	<b>3</b>	<b>6</b>	<b>8</b>	<b>45</b>	<b>72</b>	<b>28</b>	<b>74</b>	<b>0</b>	<b>236</b>
3	Malignant neoplasm of small intestine including duodenum (C17)	M	0	0	0	0	0	0	1	1	2	0	0	4
		F	0	0	0	0	0	0	0	0	4	1	0	5
		<b>T</b>	<b>0</b>	<b>0</b>	<b>0</b>	<b>0</b>	<b>0</b>	<b>0</b>	<b>1</b>	<b>1</b>	<b>6</b>	<b>1</b>	<b>0</b>	<b>9</b>
4	Malignant neoplasm of colon (C18)	M	0	0	0	1	1	5	9	26	17	23	0	82
		F	0	0	0	0	2	3	18	24	11	21	0	79
		<b>T</b>	<b>0</b>	<b>0</b>	<b>0</b>	<b>1</b>	<b>3</b>	<b>8</b>	<b>27</b>	<b>50</b>	<b>28</b>	<b>44</b>	<b>0</b>	<b>161</b>
5	Malignant neoplasm of rectosigmoid junction, rectum, anus and anal canal (C19-C21)	M	0	0	0	0	2	3	17	26	16	32	1	97
		F	0	0	0	0	1	7	7	20	6	13	0	54
		<b>T</b>	<b>0</b>	<b>0</b>	<b>0</b>	<b>0</b>	<b>3</b>	<b>10</b>	<b>24</b>	<b>46</b>	<b>22</b>	<b>45</b>	<b>1</b>	<b>151</b>
6	Malignant neoplasm of liver and intrahepatic bile ducts (C22)	M	0	0	0	2	1	10	48	109	83	108	0	361
		F	0	2	0	0	0	2	10	18	16	27	0	75
		<b>T</b>	<b>0</b>	<b>2</b>	<b>0</b>	<b>2</b>	<b>1</b>	<b>12</b>	<b>58</b>	<b>127</b>	<b>99</b>	<b>135</b>	<b>0</b>	<b>436</b>
7	Malignant neoplasm of pancreas (C25)	M	0	0	0	0	1	3	15	27	15	12	0	73
		F	0	0	0	0	0	1	14	15	4	11	0	45
		<b>T</b>	<b>0</b>	<b>0</b>	<b>0</b>	<b>0</b>	<b>1</b>	<b>4</b>	<b>29</b>	<b>42</b>	<b>19</b>	<b>23</b>	<b>0</b>	<b>118</b>
8	Other malignant neoplasms of digestive organs (C23-C24, C26)	M	0	0	0	0	0	4	7	13	5	7	0	36
		F	0	0	0	0	0	3	7	5	9	12	0	36
		<b>T</b>	<b>0</b>	<b>0</b>	<b>0</b>	<b>0</b>	<b>0</b>	<b>7</b>	<b>14</b>	<b>18</b>	<b>14</b>	<b>19</b>	<b>0</b>	<b>72</b>
10	Malignant neoplasms of respiratory and intrathoracic organs (C30-C39)	M	0	0	0	2	0	16	113	238	184	214	0	767
		F	0	0	0	0	5	19	31	45	23	31	0	154
		<b>T</b>	<b>0</b>	<b>0</b>	<b>0</b>	<b>2</b>	<b>5</b>	<b>35</b>	<b>144</b>	<b>283</b>	<b>207</b>	<b>245</b>	<b>0</b>	<b>921</b>
1	Malignant neoplasm of larynx (C32)	M	0	0	0	0	0	3	12	22	19	21	0	77
		F	0	0	0	0	0	0	0	1	1	0	0	2
		<b>T</b>	<b>0</b>	<b>0</b>	<b>0</b>	<b>0</b>	<b>0</b>	<b>3</b>	<b>12</b>	<b>23</b>	<b>20</b>	<b>21</b>	<b>0</b>	<b>79</b>

M.G/ CAT./ S.C	CAUSE OF DEATH	SEX	AGE GROUPS											TOTAL
			<1	1-4	5-14	15-24	25-34	35-44	45-54	55-64	65-69	70+	N.S.	
1	2	3	4	5	6	7	8	9	10	11	12	13	14	15
2	Malignant neoplasm of trachea, bronchus and lung (C33-C34)	M	0	0	0	2	0	11	99	215	165	192	0	684
		F	0	0	0	0	5	18	31	44	21	30	0	149
		<b>T</b>	<b>0</b>	<b>0</b>	<b>0</b>	<b>2</b>	<b>5</b>	<b>29</b>	<b>130</b>	<b>259</b>	<b>186</b>	<b>222</b>	<b>0</b>	<b>833</b>
3	Other malignant neoplasm of respiratory and intrathoracic organs (C30-C31, C37-C39)	M	0	0	0	0	0	2	2	1	0	1	0	6
		F	0	0	0	0	0	1	0	0	1	1	0	3
		<b>T</b>	<b>0</b>	<b>0</b>	<b>0</b>	<b>0</b>	<b>0</b>	<b>3</b>	<b>2</b>	<b>1</b>	<b>1</b>	<b>2</b>	<b>0</b>	<b>9</b>
II	Malignant neoplasms of bone, mesothelial and soft tissue, skin and breast (C40-C50)	M	0	1	3	5	6	0	5	14	3	11	2	50
		F	1	1	0	4	10	55	136	125	64	57	3	456
		<b>T</b>	<b>1</b>	<b>2</b>	<b>3</b>	<b>9</b>	<b>16</b>	<b>55</b>	<b>141</b>	<b>139</b>	<b>67</b>	<b>68</b>	<b>5</b>	<b>506</b>
1	Malignant neoplasm of bone and articular cartilage (C40-C41)	M	0	0	2	3	1	0	0	2	0	0	0	8
		F	0	1	0	2	0	2	1	3	3	2	0	14
		<b>T</b>	<b>0</b>	<b>1</b>	<b>2</b>	<b>5</b>	<b>1</b>	<b>2</b>	<b>1</b>	<b>5</b>	<b>3</b>	<b>2</b>	<b>0</b>	<b>22</b>
2	Malignant melanoma of skin (C43)	M	0	0	0	0	0	0	0	1	0	2	0	3
		F	0	0	0	0	0	0	0	2	2	1	1	6
		<b>T</b>	<b>0</b>	<b>0</b>	<b>0</b>	<b>0</b>	<b>0</b>	<b>0</b>	<b>0</b>	<b>3</b>	<b>2</b>	<b>3</b>	<b>1</b>	<b>9</b>
3	Other malignant neoplasms of skin (C44)	M	0	0	0	0	1	0	0	0	0	2	0	3
		F	0	0	0	0	0	0	0	0	0	0	0	0
		<b>T</b>	<b>0</b>	<b>0</b>	<b>0</b>	<b>0</b>	<b>1</b>	<b>0</b>	<b>0</b>	<b>0</b>	<b>0</b>	<b>2</b>	<b>0</b>	<b>3</b>
4	Malignant neoplasms of mesothelial and soft tissue (C45-C49)	M	0	1	1	2	4	0	5	9	3	6	2	33
		F	1	0	0	1	2	0	6	6	6	3	0	25
		<b>T</b>	<b>1</b>	<b>1</b>	<b>1</b>	<b>3</b>	<b>6</b>	<b>0</b>	<b>11</b>	<b>15</b>	<b>9</b>	<b>9</b>	<b>2</b>	<b>58</b>
5	Malignant neoplasm of breast (C50)	M	0	0	0	0	0	0	0	2	0	1	0	3
		F	0	0	0	1	8	53	129	114	53	51	2	411
		<b>T</b>	<b>0</b>	<b>0</b>	<b>0</b>	<b>1</b>	<b>8</b>	<b>53</b>	<b>129</b>	<b>116</b>	<b>53</b>	<b>52</b>	<b>2</b>	<b>414</b>
12	Malignant neoplasms of genitourinary organs (C51-C68)	M	0	0	0	2	5	5	11	49	61	130	0	263
		F	0	0	0	1	6	21	64	83	44	78	0	297
		<b>T</b>	<b>0</b>	<b>0</b>	<b>0</b>	<b>3</b>	<b>11</b>	<b>26</b>	<b>75</b>	<b>132</b>	<b>105</b>	<b>208</b>	<b>0</b>	<b>560</b>
1	Malignant neoplasm of cervix uteri (C53)	F	0	0	0	0	0	9	21	23	9	21	0	83
		<b>T</b>	<b>0</b>	<b>0</b>	<b>0</b>	<b>0</b>	<b>0</b>	<b>9</b>	<b>21</b>	<b>23</b>	<b>9</b>	<b>21</b>	<b>0</b>	<b>83</b>
2	Malignant neoplasm of other and unspecified parts of uterus (C54-C55)	F	0	0	0	0	0	0	7	18	11	12	0	48
		<b>T</b>	<b>0</b>	<b>0</b>	<b>0</b>	<b>0</b>	<b>0</b>	<b>0</b>	<b>7</b>	<b>18</b>	<b>11</b>	<b>12</b>	<b>0</b>	<b>48</b>
3	Malignant neoplasm of ovary (C56)	F	0	0	0	1	5	11	31	38	20	32	0	138
		<b>T</b>	<b>0</b>	<b>0</b>	<b>0</b>	<b>1</b>	<b>5</b>	<b>11</b>	<b>31</b>	<b>38</b>	<b>20</b>	<b>32</b>	<b>0</b>	<b>138</b>
4	Malignant neoplasm of placenta (C58)	F	0	0	0	0	0	0	0	0	0	0	0	0
		<b>T</b>	<b>0</b>	<b>0</b>	<b>0</b>	<b>0</b>	<b>0</b>	<b>0</b>	<b>0</b>	<b>0</b>	<b>0</b>	<b>0</b>	<b>0</b>	<b>0</b>
5	Other malignant neoplasms of female genital organs (C51-C52, C57)	F	0	0	0	0	0	0	1	0	0	1	0	2
		<b>T</b>	<b>0</b>	<b>0</b>	<b>0</b>	<b>0</b>	<b>0</b>	<b>0</b>	<b>1</b>	<b>0</b>	<b>0</b>	<b>1</b>	<b>0</b>	<b>2</b>

M.G/ CAT./ S.C	CAUSE OF DEATH	SEX	AGE GROUPS											TOTAL
			<1	1-4	5-14	15-24	25-34	35-44	45-54	55-64	65-69	70+	N.S.	
1	2	3	4	5	6	7	8	9	10	11	12	13	14	15
6	Malignant neoplasm of prostate (C61)	M	0	0	0	0	0	0	1	19	32	81	0	133
		T	0	0	0	0	0	0	1	19	32	81	0	133
7	Other malignant neoplasms of male genital organs (C60, C62-C63)	M	0	0	0	2	2	1	1	1	2	0	0	9
		T	0	0	0	2	2	1	1	1	2	0	0	9
8	Malignant neoplasm of bladder (C67)	M	0	0	0	0	1	2	5	21	18	30	0	77
		F	0	0	0	0	0	1	2	1	3	7	0	14
		T	0	0	0	0	1	3	7	22	21	37	0	91
9	Other malignant neoplasms of urinary tract (C64-C66, C68)	M	0	0	0	0	2	2	4	8	9	19	0	44
		F	0	0	0	0	1	0	2	3	1	5	0	12
		T	0	0	0	0	3	2	6	11	10	24	0	56
13	Malignant neoplasms of eye, brain and other parts of central nervous system (C69-C72)	M	0	1	6	4	4	8	7	13	5	2	0	50
		F	0	2	6	1	1	3	5	5	3	2	0	28
		T	0	3	12	5	5	11	12	18	8	4	0	78
1	Malignant neoplasm of eye & adnexa (C69)	M	0	0	0	1	0	0	0	0	1	0	0	2
		F	0	0	0	0	0	0	0	0	0	0	0	0
		T	0	0	0	1	0	0	0	0	1	0	0	2
2	Malignant neoplasm of meninges, brain and other parts of central nervous system (C70-C72)	M	0	1	6	3	4	8	7	13	4	2	0	48
		F	0	2	6	1	1	3	5	5	3	2	0	28
		T	0	3	12	4	5	11	12	18	7	4	0	76
14	Malignant neoplasms of other and unspecified sites (C73-C80 & C97)	M	1	2	5	3	5	15	13	73	31	53	0	201
		F	1	2	5	2	10	25	52	49	38	35	0	219
		T	2	4	10	5	15	40	65	122	69	88	0	420
1	Malignant neoplasm of other, ill-defined, secondary, unspecified and multiple sites (C73-C80 & C97)	M	1	2	5	3	5	15	13	73	31	53	0	201
		F	1	2	5	2	10	25	52	49	38	35	0	219
		T	2	4	10	5	15	40	65	122	69	88	0	420
15	Malignant neoplasms of lymphoid, haematopoietic and related tissue (C81-C96)	M	2	10	25	32	27	54	85	100	61	100	1	497
		F	1	11	17	15	17	38	64	76	40	59	1	339
		T	3	21	42	47	44	92	149	176	101	159	2	836
1	Hodgkin's disease (C81)	M	0	0	2	2	0	2	2	6	2	3	0	19
		F	0	0	0	2	0	1	1	0	2	1	0	7
		T	0	0	2	4	0	3	3	6	4	4	0	26
2	Non-Hodgkin's lymphoma (C82-C85)	M	0	0	5	4	11	16	25	40	26	30	0	157
		F	0	0	0	1	6	13	21	21	8	19	0	89
		T	0	0	5	5	17	29	46	61	34	49	0	246

M.G/ CAT./ S.C	CAUSE OF DEATH	SEX	AGE GROUPS											TOTAL
			<1	1-4	5-14	15-24	25-34	35-44	45-54	55-64	65-69	70+	N.S.	
1	2	3	4	5	6	7	8	9	10	11	12	13	14	15
3	Multiple myeloma and malignant plasma cell neoplasms (C90)	M	0	0	1	1	0	4	14	22	15	38	0	95
		F	0	0	0	0	1	2	9	24	14	17	0	67
		<b>T</b>	<b>0</b>	<b>0</b>	<b>1</b>	<b>1</b>	<b>1</b>	<b>6</b>	<b>23</b>	<b>46</b>	<b>29</b>	<b>55</b>	<b>0</b>	<b>162</b>
4	Leukaemia (C91-C95)	M	2	8	17	25	16	32	43	30	18	28	1	220
		F	1	11	17	12	10	20	32	31	14	21	1	170
		<b>T</b>	<b>3</b>	<b>19</b>	<b>34</b>	<b>37</b>	<b>26</b>	<b>52</b>	<b>75</b>	<b>61</b>	<b>32</b>	<b>49</b>	<b>2</b>	<b>390</b>
5	Other malignant neoplasms of lymphoid, haematopoietic and related tissue (C88 & C96)	M	0	2	0	0	0	0	1	2	0	1	0	6
		F	0	0	0	0	0	2	1	0	2	1	0	6
		<b>T</b>	<b>0</b>	<b>2</b>	<b>0</b>	<b>0</b>	<b>0</b>	<b>2</b>	<b>2</b>	<b>2</b>	<b>2</b>	<b>2</b>	<b>0</b>	<b>12</b>
16	Carcinoma in situ (D00-D09)	M	0	0	0	0	0	0	0	1	1	0	0	2
		F	0	0	0	1	0	0	1	0	0	0	0	2
		<b>T</b>	<b>0</b>	<b>0</b>	<b>0</b>	<b>1</b>	<b>0</b>	<b>0</b>	<b>1</b>	<b>1</b>	<b>1</b>	<b>0</b>	<b>0</b>	<b>4</b>
1	Carcinoma in situ (D00-D09)	M	0	0	0	0	0	0	0	1	1	0	0	2
		F	0	0	0	1	0	0	1	0	0	0	0	2
		<b>T</b>	<b>0</b>	<b>0</b>	<b>0</b>	<b>1</b>	<b>0</b>	<b>0</b>	<b>1</b>	<b>1</b>	<b>1</b>	<b>0</b>	<b>0</b>	<b>4</b>
17	Benign neoplasms (D10-D36)	M	1	1	0	1	1	2	5	6	7	8	0	32
		F	0	0	1	0	3	1	4	4	4	11	1	29
		<b>T</b>	<b>1</b>	<b>1</b>	<b>1</b>	<b>1</b>	<b>4</b>	<b>3</b>	<b>9</b>	<b>10</b>	<b>11</b>	<b>19</b>	<b>1</b>	<b>61</b>
1	Leiomyoma of uterus (D25)	F	0	0	0	0	0	0	0	0	0	0	0	0
		<b>T</b>	<b>0</b>	<b>0</b>	<b>0</b>	<b>0</b>	<b>0</b>	<b>0</b>	<b>0</b>	<b>0</b>	<b>0</b>	<b>0</b>	<b>0</b>	<b>0</b>
2	All other benign neoplasms (D10-D24 & D26-D36)	M	1	1	0	1	1	2	5	6	7	8	0	32
		F	0	0	1	0	3	1	4	4	4	11	1	29
		<b>T</b>	<b>1</b>	<b>1</b>	<b>1</b>	<b>1</b>	<b>4</b>	<b>3</b>	<b>9</b>	<b>10</b>	<b>11</b>	<b>19</b>	<b>1</b>	<b>61</b>
18	Other and unspecified neoplasm (D37-D48)	M	0	0	1	1	0	0	5	3	4	11	0	25
		F	0	0	0	0	2	0	2	5	1	2	0	12
		<b>T</b>	<b>0</b>	<b>0</b>	<b>1</b>	<b>1</b>	<b>2</b>	<b>0</b>	<b>7</b>	<b>8</b>	<b>5</b>	<b>13</b>	<b>0</b>	<b>37</b>
1	Other and unspecified neoplasm (D37-D48)	M	0	0	1	1	0	0	5	3	4	11	0	25
		F	0	0	0	0	2	0	2	5	1	2	0	12
		<b>T</b>	<b>0</b>	<b>0</b>	<b>1</b>	<b>1</b>	<b>2</b>	<b>0</b>	<b>7</b>	<b>8</b>	<b>5</b>	<b>13</b>	<b>0</b>	<b>37</b>
III.	<i><b>DISEASES OF THE BLOOD AND BLOOD-FORMING ORGANS AND CERTAIN DISORDERS INVOLVING THE IMMUNE MECHANISM (D50-D89)</b></i>	M	4	5	11	8	11	16	20	24	17	55	0	171
		F	4	9	10	6	5	9	13	22	20	78	0	176
		<b>T</b>	<b>8</b>	<b>14</b>	<b>21</b>	<b>14</b>	<b>16</b>	<b>25</b>	<b>33</b>	<b>46</b>	<b>37</b>	<b>133</b>	<b>0</b>	<b>347</b>

M.G/ CAT/ S.C	CAUSE OF DEATH	SEX	AGE GROUPS											TOTAL
			<1	1-4	5-14	15-24	25-34	35-44	45-54	55-64	65-69	70+	N.S.	
1	2	3	4	5	6	7	8	9	10	11	12	13	14	15
19	Diseases of the blood and blood-forming organs and certain disorders involving the immune mechanism (D50-D89)	M	4	5	11	8	11	16	20	24	17	55	0	171
		F	4	9	10	6	5	9	13	22	20	78	0	176
		<b>T</b>	<b>8</b>	<b>14</b>	<b>21</b>	<b>14</b>	<b>16</b>	<b>25</b>	<b>33</b>	<b>46</b>	<b>37</b>	<b>133</b>	<b>0</b>	<b>347</b>
1	Thalassaemia (D56)	M	0	0	0	0	0	0	0	0	1	0	0	1
		F	0	0	0	0	0	0	0	0	1	1	0	2
		<b>T</b>	<b>0</b>	<b>0</b>	<b>0</b>	<b>0</b>	<b>0</b>	<b>0</b>	<b>0</b>	<b>0</b>	<b>2</b>	<b>1</b>	<b>0</b>	<b>3</b>
2	Other anaemias (D50-D55, D57-D64)	M	0	3	5	3	3	3	14	16	8	38	0	93
		F	1	3	3	4	3	6	9	16	12	64	0	121
		<b>T</b>	<b>1</b>	<b>6</b>	<b>8</b>	<b>7</b>	<b>6</b>	<b>9</b>	<b>23</b>	<b>32</b>	<b>20</b>	<b>102</b>	<b>0</b>	<b>214</b>
3	All other diseases of blood and blood-forming organs (D65-D76)	M	0	2	5	5	8	13	4	7	8	17	0	69
		F	2	4	5	2	2	3	4	6	7	13	0	48
		<b>T</b>	<b>2</b>	<b>6</b>	<b>10</b>	<b>7</b>	<b>10</b>	<b>16</b>	<b>8</b>	<b>13</b>	<b>15</b>	<b>30</b>	<b>0</b>	<b>117</b>
4	Certain disorders involving the immune mechanism (D80-D89)	M	4	0	1	0	0	0	2	1	0	0	0	8
		F	1	2	2	0	0	0	0	0	0	0	0	5
		<b>T</b>	<b>5</b>	<b>2</b>	<b>3</b>	<b>0</b>	<b>0</b>	<b>0</b>	<b>2</b>	<b>1</b>	<b>0</b>	<b>0</b>	<b>0</b>	<b>13</b>
IV	<i>ENDOCRINE, NUTRITIONAL AND METABOLIC DISEASES (E00-E89)</i>	M	8	4	10	2	21	69	302	594	404	856	1	2271
		F	4	2	6	6	12	63	198	402	292	780	0	1765
		<b>T</b>	<b>12</b>	<b>6</b>	<b>16</b>	<b>8</b>	<b>33</b>	<b>132</b>	<b>500</b>	<b>996</b>	<b>696</b>	<b>1636</b>	<b>1</b>	<b>4036</b>
20	Malnutrition (E40-E46)	M	3	1	3	0	0	0	0	1	0	0	0	8
		F	1	0	1	0	0	1	0	1	0	1	0	5
		<b>T</b>	<b>4</b>	<b>1</b>	<b>4</b>	<b>0</b>	<b>0</b>	<b>1</b>	<b>0</b>	<b>2</b>	<b>0</b>	<b>1</b>	<b>0</b>	<b>13</b>
1	Kwashiorkor (E40)	M	0	0	0	0	0	0	0	0	0	0	0	0
		F	1	0	0	0	0	0	0	0	0	0	0	1
		<b>T</b>	<b>1</b>	<b>0</b>	<b>0</b>	<b>0</b>	<b>0</b>	<b>0</b>	<b>0</b>	<b>0</b>	<b>0</b>	<b>0</b>	<b>0</b>	<b>1</b>
2	Nutritional marasmus (E41)	M	0	0	0	0	0	0	0	0	0	0	0	0
		F	0	0	1	0	0	0	0	0	0	0	0	1
		<b>T</b>	<b>0</b>	<b>0</b>	<b>1</b>	<b>0</b>	<b>0</b>	<b>0</b>	<b>0</b>	<b>0</b>	<b>0</b>	<b>0</b>	<b>0</b>	<b>1</b>
3	Other protein-energy malnutrition (E42-E46)	M	3	1	3	0	0	0	0	1	0	0	0	8
		F	0	0	0	0	0	1	0	1	0	1	0	3
		<b>T</b>	<b>3</b>	<b>1</b>	<b>3</b>	<b>0</b>	<b>0</b>	<b>1</b>	<b>0</b>	<b>2</b>	<b>0</b>	<b>1</b>	<b>0</b>	<b>11</b>
21	Endocrine, other nutritional and metabolic diseases (E00-E34 & E50-E89)	M	5	3	7	2	21	69	302	593	404	856	1	2263
		F	3	2	5	6	12	62	198	401	292	779	0	1760
		<b>T</b>	<b>8</b>	<b>5</b>	<b>12</b>	<b>8</b>	<b>33</b>	<b>131</b>	<b>500</b>	<b>994</b>	<b>696</b>	<b>1635</b>	<b>1</b>	<b>4023</b>
1	Disorders of thyroid gland (E00-E07)	M	0	0	0	0	0	0	0	0	0	1	0	1
		F	0	0	0	0	2	1	1	2	1	1	0	8
		<b>T</b>	<b>0</b>	<b>0</b>	<b>0</b>	<b>0</b>	<b>2</b>	<b>1</b>	<b>1</b>	<b>2</b>	<b>1</b>	<b>2</b>	<b>0</b>	<b>9</b>

M.G/ CAT./ S.C	CAUSE OF DEATH	SEX	AGE GROUPS											TOTAL
			<1	1-4	5-14	15-24	25-34	35-44	45-54	55-64	65-69	70+	N.S.	
1	2	3	4	5	6	7	8	9	10	11	12	13	14	15
2	Diabetes mellitus (E10-E14)	M	0	0	1	0	18	62	281	571	381	765	0	2079
		F	0	0	3	5	9	54	186	381	274	673	0	1585
		<b>T</b>	<b>0</b>	<b>0</b>	<b>4</b>	<b>5</b>	<b>27</b>	<b>116</b>	<b>467</b>	<b>952</b>	<b>655</b>	<b>1438</b>	<b>0</b>	<b>3664</b>
3	All other nutritional deficiencies (E50-E64)	M	0	0	0	0	0	0	1	0	0	2	0	3
		F	0	0	0	0	0	0	1	0	0	1	0	2
		<b>T</b>	<b>0</b>	<b>0</b>	<b>0</b>	<b>0</b>	<b>0</b>	<b>0</b>	<b>0</b>	<b>2</b>	<b>0</b>	<b>0</b>	<b>3</b>	<b>0</b>
4	All other endocrine and metabolic diseases (E15-E34 & E65-E89)	M	5	3	6	2	3	7	20	22	23	88	1	180
		F	3	2	2	1	1	7	10	18	17	104	0	165
		<b>T</b>	<b>8</b>	<b>5</b>	<b>8</b>	<b>3</b>	<b>4</b>	<b>14</b>	<b>30</b>	<b>40</b>	<b>40</b>	<b>192</b>	<b>1</b>	<b>345</b>
V.	<b>MENTAL AND BEHAVIOURAL DISORDERS (F01- F99)</b>	M	0	0	0	0	1	2	3	1	1	2	0	10
		F	0	0	0	0	0	0	0	1	0	3	0	4
		<b>T</b>	<b>0</b>	<b>0</b>	<b>0</b>	<b>0</b>	<b>1</b>	<b>2</b>	<b>3</b>	<b>2</b>	<b>1</b>	<b>5</b>	<b>0</b>	<b>14</b>
22	<b>Mental and behavioural disorders (F01-F99)</b>	M	0	0	0	0	1	2	3	1	1	2	0	10
		F	0	0	0	0	0	0	0	1	0	3	0	4
		<b>T</b>	<b>0</b>	<b>0</b>	<b>0</b>	<b>0</b>	<b>1</b>	<b>2</b>	<b>3</b>	<b>2</b>	<b>1</b>	<b>5</b>	<b>0</b>	<b>14</b>
1	Mental and behavioural disorders due to psychoactive substance use (F10-F19)	M	0	0	0	0	1	1	2	1	1	0	0	6
		F	0	0	0	0	0	0	0	0	0	1	0	1
		<b>T</b>	<b>0</b>	<b>0</b>	<b>0</b>	<b>0</b>	<b>1</b>	<b>1</b>	<b>2</b>	<b>1</b>	<b>1</b>	<b>1</b>	<b>0</b>	<b>7</b>
2	Schizophrenia, schizotypal & delusional disorders (F20-F29)	M	0	0	0	0	0	1	1	0	0	0	0	2
		F	0	0	0	0	0	0	0	1	0	0	0	1
		<b>T</b>	<b>0</b>	<b>0</b>	<b>0</b>	<b>0</b>	<b>0</b>	<b>0</b>	<b>1</b>	<b>1</b>	<b>1</b>	<b>0</b>	<b>0</b>	<b>3</b>
3	All other mental and behavioural disorders (F01-F09, F30-F99)	M	0	0	0	0	0	0	0	0	0	2	0	2
		F	0	0	0	0	0	0	0	0	0	2	0	2
		<b>T</b>	<b>0</b>	<b>0</b>	<b>0</b>	<b>0</b>	<b>0</b>	<b>0</b>	<b>0</b>	<b>0</b>	<b>0</b>	<b>4</b>	<b>0</b>	<b>4</b>
VI.	<b>DISEASES OF THE NERVOUS SYSTEM (G00-G98)</b>	M	19	18	17	25	17	15	29	41	25	62	0	268
		F	13	16	22	14	10	19	22	24	21	64	0	225
		<b>T</b>	<b>32</b>	<b>34</b>	<b>39</b>	<b>39</b>	<b>27</b>	<b>34</b>	<b>51</b>	<b>65</b>	<b>46</b>	<b>126</b>	<b>0</b>	<b>493</b>
23	<b>Inflammatory diseases of the central nervous system (G00-G09)</b>	M	5	7	8	5	6	5	8	8	3	2	0	57
		F	5	7	5	4	2	4	8	6	4	6	0	51
		<b>T</b>	<b>10</b>	<b>14</b>	<b>13</b>	<b>9</b>	<b>8</b>	<b>9</b>	<b>16</b>	<b>14</b>	<b>7</b>	<b>8</b>	<b>0</b>	<b>108</b>
1	Meningitis (G00 & G03)	M	4	2	1	4	2	3	3	6	0	1	0	26
		F	5	0	4	0	1	2	5	1	3	2	0	23
		<b>T</b>	<b>9</b>	<b>2</b>	<b>5</b>	<b>4</b>	<b>3</b>	<b>5</b>	<b>8</b>	<b>7</b>	<b>3</b>	<b>3</b>	<b>0</b>	<b>49</b>
2	Encephalitis, myelitis and encephalomyelitis (G04)	M	1	5	6	1	4	2	5	2	2	1	0	29
		F	0	5	1	4	1	2	3	4	1	4	0	25
		<b>T</b>	<b>1</b>	<b>10</b>	<b>7</b>	<b>5</b>	<b>5</b>	<b>4</b>	<b>8</b>	<b>6</b>	<b>3</b>	<b>5</b>	<b>0</b>	<b>54</b>
3	Other inflammatory diseases of the central nervous system (G06, G08-G09)	M	0	0	1	0	0	0	0	0	1	0	0	2
		F	0	2	0	0	0	0	0	1	0	0	0	3
		<b>T</b>	<b>0</b>	<b>2</b>	<b>1</b>	<b>0</b>	<b>0</b>	<b>0</b>	<b>0</b>	<b>0</b>	<b>1</b>	<b>1</b>	<b>0</b>	<b>5</b>

M.G/ CAT./ S.C	CAUSE OF DEATH	SEX	AGE GROUPS											TOTAL
			<1	1-4	5-14	15-24	25-34	35-44	45-54	55-64	65-69	70+	N.S.	
1	2	3	4	5	6	7	8	9	10	11	12	13	14	15
24	Other diseases of the nervous system (G10-G98)	M	14	11	9	20	11	10	21	33	22	60	0	211
		F	8	9	17	10	8	15	14	18	17	58	0	174
		<b>T</b>	<b>22</b>	<b>20</b>	<b>26</b>	<b>30</b>	<b>19</b>	<b>25</b>	<b>35</b>	<b>51</b>	<b>39</b>	<b>118</b>	<b>0</b>	<b>385</b>
1	Alzheimer's disease (G30)	M	0	0	0	0	1	0	0	0	0	2	0	3
		F	0	0	0	0	0	0	0	0	1	3	0	4
		<b>T</b>	<b>0</b>	<b>0</b>	<b>0</b>	<b>0</b>	<b>1</b>	<b>0</b>	<b>0</b>	<b>0</b>	<b>0</b>	<b>1</b>	<b>5</b>	<b>0</b>
2	Epilepsy (G40-G41)	M	2	5	1	1	1	1	2	0	2	0	0	15
		F	1	3	3	3	3	0	2	2	0	2	0	19
		<b>T</b>	<b>3</b>	<b>8</b>	<b>4</b>	<b>4</b>	<b>4</b>	<b>1</b>	<b>4</b>	<b>2</b>	<b>2</b>	<b>2</b>	<b>0</b>	<b>34</b>
3	All other diseases of the nervous system (G10-G25, G31, G35-G37, G43-G98)	M	12	6	8	19	9	9	19	33	20	58	0	193
		F	7	6	14	7	5	15	12	16	16	53	0	151
		<b>T</b>	<b>19</b>	<b>12</b>	<b>22</b>	<b>26</b>	<b>14</b>	<b>24</b>	<b>31</b>	<b>49</b>	<b>36</b>	<b>111</b>	<b>0</b>	<b>344</b>
VIII.	DISEASES OF THE EYE AND ADNEXA (H00-H59)	M	0	0	1	0	0	0	0	1	0	1	0	3
		F	0	0	0	0	0	0	0	0	0	0	0	0
		<b>T</b>	<b>0</b>	<b>0</b>	<b>1</b>	<b>0</b>	<b>0</b>	<b>0</b>	<b>0</b>	<b>1</b>	<b>0</b>	<b>1</b>	<b>0</b>	<b>3</b>
25	Disease of the eye and adnexa (H00-H59)	M	0	0	1	0	0	0	0	1	0	1	0	3
		F	0	0	0	0	0	0	0	0	0	0	0	0
		<b>T</b>	<b>0</b>	<b>0</b>	<b>1</b>	<b>0</b>	<b>0</b>	<b>0</b>	<b>0</b>	<b>1</b>	<b>0</b>	<b>1</b>	<b>0</b>	<b>3</b>
1	Disease of the eye and adnexa (H00-H59)	M	0	0	1	0	0	0	0	1	0	1	0	3
		F	0	0	0	0	0	0	0	0	0	0	0	0
		<b>T</b>	<b>0</b>	<b>0</b>	<b>1</b>	<b>0</b>	<b>0</b>	<b>0</b>	<b>0</b>	<b>1</b>	<b>0</b>	<b>1</b>	<b>0</b>	<b>3</b>
VIII.	DISEASES OF THE EAR AND MASTOID PROCESS (H60-H95)	M	0	0	0	0	0	0	0	0	0	0	0	0
		F	0	0	0	0	0	0	0	0	0	0	0	0
		<b>T</b>	<b>0</b>	<b>0</b>	<b>0</b>	<b>0</b>	<b>0</b>	<b>0</b>	<b>0</b>	<b>0</b>	<b>0</b>	<b>0</b>	<b>0</b>	<b>0</b>
26	Diseases of the ear and mastoid process (H60-H93)	M	0	0	0	0	0	0	0	0	0	0	0	0
		F	0	0	0	0	0	0	0	0	0	0	0	0
		<b>T</b>	<b>0</b>	<b>0</b>	<b>0</b>	<b>0</b>	<b>0</b>	<b>0</b>	<b>0</b>	<b>0</b>	<b>0</b>	<b>0</b>	<b>0</b>	<b>0</b>
1	Diseases of the ear and mastoid process (H60-H93)	M	0	0	0	0	0	0	0	0	0	0	0	0
		F	0	0	0	0	0	0	0	0	0	0	0	0
		<b>T</b>	<b>0</b>	<b>0</b>	<b>0</b>	<b>0</b>	<b>0</b>	<b>0</b>	<b>0</b>	<b>0</b>	<b>0</b>	<b>0</b>	<b>0</b>	<b>0</b>
IX.	DISEASES OF THE CIRCULATORY SYSTEM (I00-I99)	M	0	0	4	31	60	192	567	1086	771	2421	3	5135
		F	0	1	10	14	29	86	290	582	475	2014	1	3502
		<b>T</b>	<b>0</b>	<b>1</b>	<b>14</b>	<b>45</b>	<b>89</b>	<b>278</b>	<b>857</b>	<b>1668</b>	<b>1246</b>	<b>4435</b>	<b>4</b>	<b>8637</b>
27	Acute rheumatic fever and chronic rheumatic heart diseases (I00-I09)	M	0	0	1	4	2	3	11	11	1	6	0	39
		F	0	0	0	0	3	6	21	27	9	13	0	79
		<b>T</b>	<b>0</b>	<b>0</b>	<b>1</b>	<b>4</b>	<b>5</b>	<b>9</b>	<b>32</b>	<b>38</b>	<b>10</b>	<b>19</b>	<b>0</b>	<b>118</b>
1	Acute rheumatic fever (I00-I02)	M	0	0	0	0	0	0	0	0	0	0	0	0
		F	0	0	0	0	0	0	0	0	0	0	0	0
		<b>T</b>	<b>0</b>	<b>0</b>	<b>0</b>	<b>0</b>	<b>0</b>	<b>0</b>	<b>0</b>	<b>0</b>	<b>0</b>	<b>0</b>	<b>0</b>	<b>0</b>

M.G/ CAT./ S.C	CAUSE OF DEATH	SEX	AGE GROUPS											TOTAL
			<1	1-4	5-14	15-24	25-34	35-44	45-54	55-64	65-69	70+	N.S.	
1	2	3	4	5	6	7	8	9	10	11	12	13	14	15
2	Chronic rheumatic heart diseases (I05-I09)	M	0	0	1	4	2	3	11	11	1	6	0	39
		F	0	0	0	0	3	6	21	27	9	13	0	79
		<b>T</b>	<b>0</b>	<b>0</b>	<b>1</b>	<b>4</b>	<b>5</b>	<b>9</b>	<b>32</b>	<b>38</b>	<b>10</b>	<b>19</b>	<b>0</b>	<b>118</b>
28	Hypertensive diseases (I10-I15)	M	0	0	0	0	4	11	51	121	99	241	0	527
		F	0	0	1	0	0	3	33	71	59	295	0	462
		<b>T</b>	<b>0</b>	<b>0</b>	<b>1</b>	<b>0</b>	<b>4</b>	<b>14</b>	<b>84</b>	<b>192</b>	<b>158</b>	<b>536</b>	<b>0</b>	<b>989</b>
1	Hypertensive heart disease (I11)	M	0	0	0	0	1	8	39	95	68	186	0	397
		F	0	0	1	0	0	2	25	48	47	239	0	362
		<b>T</b>	<b>0</b>	<b>0</b>	<b>1</b>	<b>0</b>	<b>1</b>	<b>10</b>	<b>64</b>	<b>143</b>	<b>115</b>	<b>425</b>	<b>0</b>	<b>759</b>
2	All other hypertensive diseases (I10, I12-I15)	M	0	0	0	0	3	3	12	26	31	55	0	130
		F	0	0	0	0	0	1	8	23	12	56	0	100
		<b>T</b>	<b>0</b>	<b>0</b>	<b>0</b>	<b>0</b>	<b>3</b>	<b>4</b>	<b>20</b>	<b>49</b>	<b>43</b>	<b>111</b>	<b>0</b>	<b>230</b>
29	Ischaemic heart diseases (I20-I25)	M	0	0	0	3	9	58	188	419	327	1253	0	2257
		F	0	0	0	1	1	14	63	222	197	773	0	1271
		<b>T</b>	<b>0</b>	<b>0</b>	<b>0</b>	<b>4</b>	<b>10</b>	<b>72</b>	<b>251</b>	<b>641</b>	<b>524</b>	<b>2026</b>	<b>0</b>	<b>3528</b>
1	Acute myocardial infarction (I21-I22)	M	0	0	0	1	1	23	42	97	90	139	0	393
		F	0	0	0	0	0	4	12	47	35	175	0	273
		<b>T</b>	<b>0</b>	<b>0</b>	<b>0</b>	<b>1</b>	<b>1</b>	<b>27</b>	<b>54</b>	<b>144</b>	<b>125</b>	<b>314</b>	<b>0</b>	<b>666</b>
2	All other ischaemic heart diseases (I20 & I23-I25)	M	0	0	0	2	8	35	146	322	237	1114	0	1864
		F	0	0	0	1	1	10	51	175	162	598	0	998
		<b>T</b>	<b>0</b>	<b>0</b>	<b>0</b>	<b>3</b>	<b>9</b>	<b>45</b>	<b>197</b>	<b>497</b>	<b>399</b>	<b>1712</b>	<b>0</b>	<b>2862</b>
30	Diseases of pulmonary circulation and other forms of heart disease (I26-I51)	M	0	0	2	7	10	34	57	134	63	180	1	488
		F	0	1	3	5	13	23	43	59	43	190	0	380
		<b>T</b>	<b>0</b>	<b>1</b>	<b>5</b>	<b>12</b>	<b>23</b>	<b>57</b>	<b>100</b>	<b>193</b>	<b>106</b>	<b>370</b>	<b>1</b>	<b>868</b>
1	Pulmonary heart disease and diseases of pulmonary circulation (I26-I28)	M	0	0	0	1	1	2	5	13	3	6	0	31
		F	0	0	0	2	8	6	8	6	3	11	0	44
		<b>T</b>	<b>0</b>	<b>0</b>	<b>0</b>	<b>3</b>	<b>9</b>	<b>8</b>	<b>13</b>	<b>19</b>	<b>6</b>	<b>17</b>	<b>0</b>	<b>75</b>
2	Other forms of heart diseases (I30-I51)	M	0	0	2	6	9	32	52	121	60	174	1	457
		F	0	1	3	3	5	17	35	53	40	179	0	336
		<b>T</b>	<b>0</b>	<b>1</b>	<b>5</b>	<b>9</b>	<b>14</b>	<b>49</b>	<b>87</b>	<b>174</b>	<b>100</b>	<b>353</b>	<b>1</b>	<b>793</b>
31	Cerebrovascular diseases (I60-I69)	M	0	0	1	13	32	78	243	372	256	679	2	1676
		F	0	0	3	7	10	36	123	191	159	719	1	1249
		<b>T</b>	<b>0</b>	<b>0</b>	<b>4</b>	<b>20</b>	<b>42</b>	<b>114</b>	<b>366</b>	<b>563</b>	<b>415</b>	<b>1398</b>	<b>3</b>	<b>2925</b>
1	Cerebrovascular diseases (I60-I69)	M	0	0	1	13	32	78	243	372	256	679	2	1676
		F	0	0	3	7	10	36	123	191	159	719	1	1249
		<b>T</b>	<b>0</b>	<b>0</b>	<b>4</b>	<b>20</b>	<b>42</b>	<b>114</b>	<b>366</b>	<b>563</b>	<b>415</b>	<b>1398</b>	<b>3</b>	<b>2925</b>
32	Other diseases of the circulatory system (I70-I99)	M	0	0	0	4	3	8	17	29	25	62	0	148
		F	0	0	3	1	2	4	7	12	8	24	0	61
		<b>T</b>	<b>0</b>	<b>0</b>	<b>3</b>	<b>5</b>	<b>5</b>	<b>12</b>	<b>24</b>	<b>41</b>	<b>33</b>	<b>86</b>	<b>0</b>	<b>209</b>



M.G/ CAT./ S.C	CAUSE OF DEATH	SEX	AGE GROUPS											TOTAL
			<1	1-4	5-14	15-24	25-34	35-44	45-54	55-64	65-69	70+	N.S.	
1	2	3	4	5	6	7	8	9	10	11	12	13	14	15
1	Atherosclerosis (I70)	M	0	0	0	0	0	0	0	0	0	0	0	0
		F	0	0	0	0	0	0	0	0	0	0	0	0
		<b>T</b>	<b>0</b>	<b>0</b>	<b>0</b>	<b>0</b>	<b>0</b>	<b>0</b>	<b>0</b>	<b>0</b>	<b>0</b>	<b>0</b>	<b>0</b>	<b>0</b>
2	Arterial embolism and thrombosis (I74)	M	0	0	0	1	1	0	1	1	0	1	0	5
		F	0	0	0	0	0	0	1	1	0	1	0	3
		<b>T</b>	<b>0</b>	<b>0</b>	<b>0</b>	<b>1</b>	<b>1</b>	<b>0</b>	<b>2</b>	<b>2</b>	<b>0</b>	<b>2</b>	<b>0</b>	<b>8</b>
3	Other diseases of arteries, arterioles & capillaries (I71-I73 & I77-I78)	M	0	0	0	1	1	3	14	23	21	47	0	110
		F	0	0	2	1	1	3	4	7	6	18	0	42
		<b>T</b>	<b>0</b>	<b>0</b>	<b>2</b>	<b>2</b>	<b>2</b>	<b>6</b>	<b>18</b>	<b>30</b>	<b>27</b>	<b>65</b>	<b>0</b>	<b>152</b>
4	Phlebitis, thrombophlebitis, venous embolism and thrombosis (I80-I82)	M	0	0	0	1	1	1	1	3	2	8	0	17
		F	0	0	1	0	1	1	1	1	2	5	0	12
		<b>T</b>	<b>0</b>	<b>0</b>	<b>1</b>	<b>1</b>	<b>2</b>	<b>2</b>	<b>2</b>	<b>4</b>	<b>4</b>	<b>13</b>	<b>0</b>	<b>29</b>
5	All other diseases of the circulatory system (I83-I99)	M	0	0	0	1	0	4	1	2	2	6	0	16
		F	0	0	0	0	0	0	1	3	0	0	0	4
		<b>T</b>	<b>0</b>	<b>0</b>	<b>0</b>	<b>1</b>	<b>0</b>	<b>4</b>	<b>2</b>	<b>5</b>	<b>2</b>	<b>6</b>	<b>0</b>	<b>20</b>
X	<b><i>DISEASES OF THE RESPIRATORY SYSTEM (J00-J98)</i></b>	M	19	11	5	15	27	49	145	382	365	1014	9	2041
		F	5	8	11	9	18	38	85	146	152	575	2	1049
		<b>T</b>	<b>24</b>	<b>19</b>	<b>16</b>	<b>24</b>	<b>45</b>	<b>87</b>	<b>230</b>	<b>528</b>	<b>517</b>	<b>1589</b>	<b>11</b>	<b>3090</b>
33	<b>Diseases of the upper respiratory tract (J00-J06 &amp; J30-J39)</b>	M	0	0	0	0	0	0	0	2	0	0	0	2
		F	0	0	0	0	0	0	0	0	0	0	0	0
		<b>T</b>	<b>0</b>	<b>0</b>	<b>0</b>	<b>0</b>	<b>0</b>	<b>0</b>	<b>0</b>	<b>2</b>	<b>0</b>	<b>0</b>	<b>0</b>	<b>2</b>
1	Acute pharyngitis and acute tonsillitis (J02-J03)	M	0	0	0	0	0	0	0	0	0	0	0	0
		F	0	0	0	0	0	0	0	0	0	0	0	0
		<b>T</b>	<b>0</b>	<b>0</b>	<b>0</b>	<b>0</b>	<b>0</b>	<b>0</b>	<b>0</b>	<b>0</b>	<b>0</b>	<b>0</b>	<b>0</b>	<b>0</b>
2	Acute laryngitis and tracheitis (J04)	M	0	0	0	0	0	0	0	0	0	0	0	0
		F	0	0	0	0	0	0	0	0	0	0	0	0
		<b>T</b>	<b>0</b>	<b>0</b>	<b>0</b>	<b>0</b>	<b>0</b>	<b>0</b>	<b>0</b>	<b>0</b>	<b>0</b>	<b>0</b>	<b>0</b>	<b>0</b>
3	Other acute upper respiratory infections (J00-J01 & J05-J06)	M	0	0	0	0	0	0	0	0	0	0	0	0
		F	0	0	0	0	0	0	0	0	0	0	0	0
		<b>T</b>	<b>0</b>	<b>0</b>	<b>0</b>	<b>0</b>	<b>0</b>	<b>0</b>	<b>0</b>	<b>0</b>	<b>0</b>	<b>0</b>	<b>0</b>	<b>0</b>
4	All other diseases of upper respiratory tract (J30-J39)	M	0	0	0	0	0	0	0	2	0	0	0	2
		F	0	0	0	0	0	0	0	0	0	0	0	0
		<b>T</b>	<b>0</b>	<b>0</b>	<b>0</b>	<b>0</b>	<b>0</b>	<b>0</b>	<b>0</b>	<b>2</b>	<b>0</b>	<b>0</b>	<b>0</b>	<b>2</b>
34	<b>Lower respiratory diseases (J20-J22 &amp; J40-J47)</b>	M	0	0	0	3	5	16	96	308	303	846	9	1586
		F	0	0	1	3	5	16	40	87	104	390	2	648
		<b>T</b>	<b>0</b>	<b>0</b>	<b>1</b>	<b>6</b>	<b>10</b>	<b>32</b>	<b>136</b>	<b>395</b>	<b>407</b>	<b>1236</b>	<b>11</b>	<b>2234</b>
1	Acute bronchitis and acute bronchiolitis (J20-J21)	M	0	0	0	0	0	0	0	0	0	0	0	0
		F	0	0	0	0	0	0	0	0	0	0	0	0
		<b>T</b>	<b>0</b>	<b>0</b>	<b>0</b>	<b>0</b>	<b>0</b>	<b>0</b>	<b>0</b>	<b>0</b>	<b>0</b>	<b>0</b>	<b>0</b>	<b>0</b>

M.G/ CAT./ S.C	CAUSE OF DEATH	SEX	AGE GROUPS											TOTAL	
			<1	1-4	5-14	15-24	25-34	35-44	45-54	55-64	65-69	70+	N.S.		
1	2	3	4	5	6	7	8	9	10	11	12	13	14	15	
2	Bronchitis, chronic and unspecified, emphysema (J40-J43)	M	0	0	0	0	0	0	1	0	0	1	0	2	
		F	0	0	0	0	0	0	0	0	1	0	2	0	3
		<b>T</b>	<b>0</b>	<b>0</b>	<b>0</b>	<b>0</b>	<b>0</b>	<b>0</b>	<b>0</b>	<b>1</b>	<b>1</b>	<b>0</b>	<b>3</b>	<b>0</b>	<b>5</b>
3	Asthma (J45-J46)	M	0	0	0	0	1	1	3	3	3	15	0	26	
		F	0	0	0	0	0	2	6	8	8	38	0	62	
		<b>T</b>	<b>0</b>	<b>0</b>	<b>0</b>	<b>0</b>	<b>1</b>	<b>3</b>	<b>9</b>	<b>11</b>	<b>11</b>	<b>53</b>	<b>0</b>	<b>88</b>	
4	Other lower respiratory disorders (J22, J44 & J47)	M	0	0	0	3	4	15	92	305	300	830	9	1558	
		F	0	0	1	3	5	14	34	78	96	350	2	583	
		<b>T</b>	<b>0</b>	<b>0</b>	<b>1</b>	<b>6</b>	<b>9</b>	<b>29</b>	<b>126</b>	<b>383</b>	<b>396</b>	<b>1180</b>	<b>11</b>	<b>2141</b>	
35	Other diseases of the respiratory system (J10-J18, J60-J98)	M	19	11	5	12	22	33	49	72	62	168	0	453	
		F	5	8	10	6	13	22	45	59	48	185	0	401	
		<b>T</b>	<b>24</b>	<b>19</b>	<b>15</b>	<b>18</b>	<b>35</b>	<b>55</b>	<b>94</b>	<b>131</b>	<b>110</b>	<b>353</b>	<b>0</b>	<b>854</b>	
1	Influenza (J10-J11)	M	0	2	0	0	1	0	0	2	1	0	0	6	
		F	0	1	0	0	2	3	0	3	1	0	0	10	
		<b>T</b>	<b>0</b>	<b>3</b>	<b>0</b>	<b>0</b>	<b>3</b>	<b>3</b>	<b>0</b>	<b>5</b>	<b>2</b>	<b>0</b>	<b>0</b>	<b>16</b>	
2	Pneumonia (J12-J18)	M	15	7	4	5	3	12	30	28	21	67	0	192	
		F	5	3	8	3	5	9	15	18	17	67	0	150	
		<b>T</b>	<b>20</b>	<b>10</b>	<b>12</b>	<b>8</b>	<b>8</b>	<b>21</b>	<b>45</b>	<b>46</b>	<b>38</b>	<b>134</b>	<b>0</b>	<b>342</b>	
3	Pleurisy (J90)	M	2	1	0	0	2	0	0	2	3	10	0	20	
		F	0	1	0	0	0	1	3	0	5	7	0	17	
		<b>T</b>	<b>2</b>	<b>2</b>	<b>0</b>	<b>0</b>	<b>2</b>	<b>1</b>	<b>3</b>	<b>2</b>	<b>8</b>	<b>17</b>	<b>0</b>	<b>37</b>	
4	All other diseases of the respiratory system (J60-J86, J92-J98.)	M	2	1	1	7	16	21	19	40	37	91	0	235	
		F	0	3	2	3	6	9	27	38	25	111	0	224	
		<b>T</b>	<b>2</b>	<b>4</b>	<b>3</b>	<b>10</b>	<b>22</b>	<b>30</b>	<b>46</b>	<b>78</b>	<b>62</b>	<b>202</b>	<b>0</b>	<b>459</b>	
XI	<b><i>DISEASES OF THE DIGESTIVE SYSTEM (K00-K92)</i></b>	M	0	2	3	13	41	177	401	462	202	241	2	1544	
		F	2	1	7	7	7	24	48	107	62	185	0	450	
		<b>T</b>	<b>2</b>	<b>3</b>	<b>10</b>	<b>20</b>	<b>48</b>	<b>201</b>	<b>449</b>	<b>569</b>	<b>264</b>	<b>426</b>	<b>2</b>	<b>1994</b>	
36	Diseases of oral cavity, salivary glands and jaws (K00-K14)	M	0	0	0	0	0	0	0	1	0	0	0	1	
		F	0	0	0	0	0	1	0	0	0	1	0	2	
		<b>T</b>	<b>0</b>	<b>0</b>	<b>0</b>	<b>0</b>	<b>0</b>	<b>1</b>	<b>0</b>	<b>1</b>	<b>0</b>	<b>1</b>	<b>0</b>	<b>3</b>	
1	Diseases of oral cavity, salivary glands and jaws (K00-K14)	M	0	0	0	0	0	0	0	1	0	0	0	1	
		F	0	0	0	0	0	1	0	0	0	1	0	2	
		<b>T</b>	<b>0</b>	<b>0</b>	<b>0</b>	<b>0</b>	<b>0</b>	<b>1</b>	<b>0</b>	<b>1</b>	<b>0</b>	<b>1</b>	<b>0</b>	<b>3</b>	
37	Diseases of the other parts of digestive system (K20-K92)	M	0	2	3	13	41	177	401	461	202	241	2	1543	
		F	2	1	7	7	7	23	48	107	62	184	0	448	
		<b>T</b>	<b>2</b>	<b>3</b>	<b>10</b>	<b>20</b>	<b>48</b>	<b>200</b>	<b>449</b>	<b>568</b>	<b>264</b>	<b>425</b>	<b>2</b>	<b>1991</b>	
1	Gastric and duodenal ulcer (K25-K27)	M	0	0	0	0	0	0	1	2	0	1	0	4	
		F	0	0	0	0	0	0	0	0	0	1	0	1	
		<b>T</b>	<b>0</b>	<b>0</b>	<b>0</b>	<b>0</b>	<b>0</b>	<b>0</b>	<b>1</b>	<b>2</b>	<b>0</b>	<b>2</b>	<b>0</b>	<b>5</b>	

M.G/ CAT./ S.C	CAUSE OF DEATH	SEX	AGE GROUPS											TOTAL	
			<1	1-4	5-14	15-24	25-34	35-44	45-54	55-64	65-69	70+	N.S.		
1	2	3	4	5	6	7	8	9	10	11	12	13	14	15	
2	Gastritis and duodenitis (K29)	M	0	0	0	0	0	0	0	0	0	0	0	0	
		F	0	0	0	0	0	0	0	0	0	0	0	0	
		<b>T</b>	<b>0</b>	<b>0</b>	<b>0</b>	<b>0</b>	<b>0</b>	<b>0</b>	<b>0</b>	<b>0</b>	<b>0</b>	<b>0</b>	<b>0</b>	<b>0</b>	<b>0</b>
3	Diseases of appendix (K35-K38)	M	0	0	0	0	0	0	0	0	0	1	0	1	
		F	0	0	0	0	0	0	0	0	0	0	0	0	
		<b>T</b>	<b>0</b>	<b>0</b>	<b>0</b>	<b>0</b>	<b>0</b>	<b>0</b>	<b>0</b>	<b>0</b>	<b>0</b>	<b>0</b>	<b>1</b>	<b>0</b>	<b>1</b>
4	Hernia (K40-K46)	M	0	0	0	0	0	0	0	2	3	1	1	0	7
		F	0	0	0	0	0	0	0	0	1	0	4	0	5
		<b>T</b>	<b>0</b>	<b>0</b>	<b>0</b>	<b>0</b>	<b>0</b>	<b>0</b>	<b>0</b>	<b>2</b>	<b>4</b>	<b>1</b>	<b>5</b>	<b>0</b>	<b>12</b>
5	Paralytic ileus and intestinal obstruction without hernia (K56)	M	0	1	0	0	2	3	4	4	1	9	1	25	
		F	0	0	0	0	0	0	2	2	1	16	0	21	
		<b>T</b>	<b>0</b>	<b>1</b>	<b>0</b>	<b>0</b>	<b>2</b>	<b>3</b>	<b>6</b>	<b>6</b>	<b>2</b>	<b>25</b>	<b>1</b>	<b>46</b>	
6	Peritonitis (K65)	M	0	0	0	0	0	1	1	5	2	2	0	11	
		F	0	0	0	0	1	1	0	3	1	2	0	8	
		<b>T</b>	<b>0</b>	<b>0</b>	<b>0</b>	<b>0</b>	<b>1</b>	<b>2</b>	<b>1</b>	<b>8</b>	<b>3</b>	<b>4</b>	<b>0</b>	<b>19</b>	
7	Diseases of the liver (K70-K76)	M	0	0	1	7	24	144	351	395	170	168	1	1261	
		F	0	1	5	5	4	16	37	90	43	105	0	306	
		<b>T</b>	<b>0</b>	<b>1</b>	<b>6</b>	<b>12</b>	<b>28</b>	<b>160</b>	<b>388</b>	<b>485</b>	<b>213</b>	<b>273</b>	<b>1</b>	<b>1567</b>	
8	Cholelithiasis and cholecystitis (K80-K81)	M	0	0	0	0	1	0	0	0	1	4	0	6	
		F	0	0	0	0	0	0	0	0	1	4	0	5	
		<b>T</b>	<b>0</b>	<b>0</b>	<b>0</b>	<b>0</b>	<b>1</b>	<b>0</b>	<b>0</b>	<b>0</b>	<b>2</b>	<b>8</b>	<b>0</b>	<b>11</b>	
9	Disorders of the pancreas	M	0	0	1	2	7	12	11	7	6	4	0	50	
		F	0	0	0	1	0	2	1	2	1	7	0	14	
		<b>T</b>	<b>0</b>	<b>0</b>	<b>1</b>	<b>3</b>	<b>7</b>	<b>14</b>	<b>12</b>	<b>9</b>	<b>7</b>	<b>11</b>	<b>0</b>	<b>64</b>	
10	All other diseases of the other parts of digestive system (K20-K22, K28, K30-K31, K50-K55, K57-K63, K66, K82-K83 & K90-K92)	M	0	1	1	4	7	17	31	45	21	51	0	178	
		F	2	0	2	1	2	4	8	9	15	45	0	88	
		<b>T</b>	<b>2</b>	<b>1</b>	<b>3</b>	<b>5</b>	<b>9</b>	<b>21</b>	<b>39</b>	<b>54</b>	<b>36</b>	<b>96</b>	<b>0</b>	<b>266</b>	
XIII.	<b><i>DISEASES OF THE SKIN AND SUBCUTANEOUS TISSUE (L00-L98)</i></b>	M	0	0	1	2	1	2	9	9	4	9	0	37	
		F	0	0	1	0	0	3	3	6	1	9	0	23	
		<b>T</b>	<b>0</b>	<b>0</b>	<b>2</b>	<b>2</b>	<b>1</b>	<b>5</b>	<b>12</b>	<b>15</b>	<b>5</b>	<b>18</b>	<b>0</b>	<b>60</b>	
38	<b>Diseases of the skin and subcutaneous tissue (L00-L98)</b>	M	0	0	1	2	1	2	9	9	4	9	0	37	
		F	0	0	1	0	0	3	3	6	1	9	0	23	
		<b>T</b>	<b>0</b>	<b>0</b>	<b>2</b>	<b>2</b>	<b>1</b>	<b>5</b>	<b>12</b>	<b>15</b>	<b>5</b>	<b>18</b>	<b>0</b>	<b>60</b>	
†	Infections of the skin and subcutaneous tissue (L00-L08)	M	0	0	1	0	1	1	5	6	3	7	0	24	
		F	0	0	0	0	0	0	1	4	0	7	0	12	
		<b>T</b>	<b>0</b>	<b>0</b>	<b>1</b>	<b>0</b>	<b>1</b>	<b>1</b>	<b>6</b>	<b>10</b>	<b>3</b>	<b>14</b>	<b>0</b>	<b>36</b>	

M.G/ CAT./ S.C	CAUSE OF DEATH	SEX	AGE GROUPS											TOTAL
			<1	1-4	5-14	15-24	25-34	35-44	45-54	55-64	65-69	70+	N.S.	
1	2	3	4	5	6	7	8	9	10	11	12	13	14	15
2	All other diseases of the skin and subcutaneous tissue (L10-L98)	M	0	0	0	2	0	1	4	3	1	2	0	13
		F	0	0	1	0	0	3	2	2	1	2	0	11
		<b>T</b>	<b>0</b>	<b>0</b>	<b>1</b>	<b>2</b>	<b>0</b>	<b>4</b>	<b>6</b>	<b>5</b>	<b>5</b>	<b>2</b>	<b>4</b>	<b>0</b>
XIII.	<b>DISEASES OF THE MUSCULOSKELETAL SYSTEM AND CONNECTIVE TISSUE (M00-M99)</b>	M	0	0	1	0	3	8	11	11	4	18	0	56
		F	0	0	2	7	11	8	17	7	7	24	0	83
		<b>T</b>	<b>0</b>	<b>0</b>	<b>3</b>	<b>7</b>	<b>14</b>	<b>16</b>	<b>28</b>	<b>18</b>	<b>11</b>	<b>42</b>	<b>0</b>	<b>139</b>
39	Diseases of the musculoskeletal system and connective tissue (M00-M99)	M	0	0	1	0	3	8	11	11	4	18	0	56
		F	0	0	2	7	11	8	17	7	7	24	0	83
		<b>T</b>	<b>0</b>	<b>0</b>	<b>3</b>	<b>7</b>	<b>14</b>	<b>16</b>	<b>28</b>	<b>18</b>	<b>11</b>	<b>42</b>	<b>0</b>	<b>139</b>
1	Rheumatoid arthritis and other inflammatory polyarthropathies (M05-M13)	M	0	0	0	0	0	0	3	2	0	1	0	6
		F	0	0	0	0	0	2	4	2	2	0	0	10
		<b>T</b>	<b>0</b>	<b>0</b>	<b>0</b>	<b>0</b>	<b>0</b>	<b>2</b>	<b>7</b>	<b>4</b>	<b>2</b>	<b>1</b>	<b>0</b>	<b>16</b>
2	Osteomyelitis (M86)	M	0	0	0	0	1	0	0	1	0	0	0	2
		F	0	0	0	0	0	0	0	0	0	1	0	1
		<b>T</b>	<b>0</b>	<b>0</b>	<b>0</b>	<b>0</b>	<b>1</b>	<b>0</b>	<b>0</b>	<b>1</b>	<b>0</b>	<b>1</b>	<b>0</b>	<b>3</b>
3	All other diseases of the musculoskeletal system and connective tissue (M00-M02, M15-M85, M87-M99)	M	0	0	1	0	2	8	8	8	4	17	0	48
		F	0	0	2	7	11	6	13	5	5	23	0	72
		<b>T</b>	<b>0</b>	<b>0</b>	<b>3</b>	<b>7</b>	<b>13</b>	<b>14</b>	<b>21</b>	<b>13</b>	<b>9</b>	<b>40</b>	<b>0</b>	<b>120</b>
XIV.	<b>DISEASES OF THE GENITOURINARY SYSTEM (N00-N99)</b>	M	0	2	2	13	26	63	180	381	228	502	3	1400
		F	1	1	5	11	11	34	106	174	133	351	0	827
		<b>T</b>	<b>1</b>	<b>3</b>	<b>7</b>	<b>24</b>	<b>37</b>	<b>97</b>	<b>286</b>	<b>555</b>	<b>361</b>	<b>853</b>	<b>3</b>	<b>2227</b>
40	Diseases of urinary system (N00-N39)	M	0	2	2	13	26	63	176	378	225	501	3	1389
		F	1	1	5	10	11	34	103	173	133	348	0	819
		<b>T</b>	<b>1</b>	<b>3</b>	<b>7</b>	<b>23</b>	<b>37</b>	<b>97</b>	<b>279</b>	<b>551</b>	<b>358</b>	<b>849</b>	<b>3</b>	<b>2208</b>
1	Glomerular diseases (including Nephritic Syndrome) (N00-N07)	M	0	1	2	10	11	21	47	90	49	102	0	333
		F	0	1	4	4	4	12	25	35	20	63	0	168
		<b>T</b>	<b>0</b>	<b>2</b>	<b>6</b>	<b>14</b>	<b>15</b>	<b>33</b>	<b>72</b>	<b>125</b>	<b>69</b>	<b>165</b>	<b>0</b>	<b>501</b>
2	Renal tubulo-interstitial diseases (N10-N15)	M	0	0	0	0	0	1	1	1	0	2	0	5
		F	0	0	0	0	0	0	0	1	1	3	0	5
		<b>T</b>	<b>0</b>	<b>0</b>	<b>0</b>	<b>0</b>	<b>0</b>	<b>1</b>	<b>1</b>	<b>2</b>	<b>1</b>	<b>5</b>	<b>0</b>	<b>10</b>
3	Renal failure (N17-N19)	M	0	1	0	3	15	40	124	275	171	369	3	1001
		F	0	0	1	6	4	19	69	130	97	221	0	547
		<b>T</b>	<b>0</b>	<b>1</b>	<b>1</b>	<b>9</b>	<b>19</b>	<b>59</b>	<b>193</b>	<b>405</b>	<b>268</b>	<b>590</b>	<b>3</b>	<b>1548</b>
4	Urolithiasis (N20-N23)	M	0	0	0	0	0	1	0	1	0	0	0	2
		F	0	0	0	0	0	0	0	0	1	0	0	1
		<b>T</b>	<b>0</b>	<b>0</b>	<b>0</b>	<b>0</b>	<b>0</b>	<b>1</b>	<b>0</b>	<b>1</b>	<b>1</b>	<b>0</b>	<b>0</b>	<b>3</b>
5	Other disorders of kidney and ureter (N25-N28)	M	0	0	0	0	0	0	0	1	0	1	0	2
		F	0	0	0	0	0	0	1	0	0	0	0	1
		<b>T</b>	<b>0</b>	<b>0</b>	<b>0</b>	<b>0</b>	<b>0</b>	<b>0</b>	<b>1</b>	<b>1</b>	<b>0</b>	<b>1</b>	<b>0</b>	<b>3</b>

M.G/ CAT/ S.C	CAUSE OF DEATH	SEX	AGE GROUPS											TOTAL
			<1	1-4	5-14	15-24	25-34	35-44	45-54	55-64	65-69	70+	N.S.	
1	2	3	4	5	6	7	8	9	10	11	12	13	14	15
6	All other diseases of urinary system (N30-N39)	M	0	0	0	0	0	0	4	10	5	27	0	46
		F	1	0	0	0	3	3	8	7	14	61	0	97
		<b>T</b>	<b>1</b>	<b>0</b>	<b>0</b>	<b>0</b>	<b>3</b>	<b>3</b>	<b>12</b>	<b>17</b>	<b>19</b>	<b>88</b>	<b>0</b>	<b>143</b>
41	Other diseases of the genitourinary system (N40-N99)	M	0	0	0	0	0	0	4	3	3	1	0	11
		F	0	0	0	1	0	0	3	1	0	3	0	8
		<b>T</b>	<b>0</b>	<b>0</b>	<b>0</b>	<b>1</b>	<b>0</b>	<b>0</b>	<b>7</b>	<b>4</b>	<b>3</b>	<b>4</b>	<b>0</b>	<b>19</b>
1	Hyperplasia of prostate (N40)	M	0	0	0	0	0	0	0	1	0	1	0	2
		<b>T</b>	<b>0</b>	<b>0</b>	<b>0</b>	<b>0</b>	<b>0</b>	<b>0</b>	<b>0</b>	<b>1</b>	<b>0</b>	<b>1</b>	<b>0</b>	<b>2</b>
2	All other diseases of male genital organs (N41-N50)	M	0	0	0	0	0	0	4	2	3	0	0	9
		<b>T</b>	<b>0</b>	<b>0</b>	<b>0</b>	<b>0</b>	<b>0</b>	<b>0</b>	<b>4</b>	<b>2</b>	<b>3</b>	<b>0</b>	<b>0</b>	<b>9</b>
3	Salpingitis and oophoritis (N70)	F	0	0	0	0	0	0	1	0	0	0	0	1
		<b>T</b>	<b>0</b>	<b>0</b>	<b>0</b>	<b>0</b>	<b>0</b>	<b>0</b>	<b>1</b>	<b>0</b>	<b>0</b>	<b>0</b>	<b>0</b>	<b>1</b>
4	All other diseases of female genital organs (N60-N64 & N71-N99)	F	0	0	0	1	0	0	2	1	0	3	0	7
		<b>T</b>	<b>0</b>	<b>0</b>	<b>0</b>	<b>1</b>	<b>0</b>	<b>0</b>	<b>2</b>	<b>1</b>	<b>0</b>	<b>3</b>	<b>0</b>	<b>7</b>
XV.	<b>PREGNANCY, CHILDBIRTH AND THE PUERPERIUM (O00-O99)</b>	F	0	0	0	8	12	7	0	0	0	0	0	27
		<b>T</b>	<b>0</b>	<b>0</b>	<b>0</b>	<b>8</b>	<b>12</b>	<b>7</b>	<b>0</b>	<b>0</b>	<b>0</b>	<b>0</b>	<b>0</b>	<b>27</b>
42	Pregnancy with abortive outcome (O00-O08)	F	0	0	0	0	1	0	0	0	0	0	0	1
		<b>T</b>	<b>0</b>	<b>0</b>	<b>0</b>	<b>0</b>	<b>1</b>	<b>0</b>	<b>0</b>	<b>0</b>	<b>0</b>	<b>0</b>	<b>0</b>	<b>1</b>
1	Spontaneous abortion (O03)	F	0	0	0	0	0	0	0	0	0	0	0	0
		<b>T</b>	<b>0</b>	<b>0</b>	<b>0</b>	<b>0</b>	<b>0</b>	<b>0</b>	<b>0</b>	<b>0</b>	<b>0</b>	<b>0</b>	<b>0</b>	<b>0</b>
2	Medical abortion (O04)	F	0	0	0	0	0	0	0	0	0	0	0	0
		<b>T</b>	<b>0</b>	<b>0</b>	<b>0</b>	<b>0</b>	<b>0</b>	<b>0</b>	<b>0</b>	<b>0</b>	<b>0</b>	<b>0</b>	<b>0</b>	<b>0</b>
3	Other pregnancies with abortive outcome (O00-O02 & O05-O08)	F	0	0	0	0	1	0	0	0	0	0	0	1
		<b>T</b>	<b>0</b>	<b>0</b>	<b>0</b>	<b>0</b>	<b>1</b>	<b>0</b>	<b>0</b>	<b>0</b>	<b>0</b>	<b>0</b>	<b>0</b>	<b>1</b>
43	Other direct obstetric deaths (O10-O92)	F	0	0	0	7	11	7	0	0	0	0	0	25
		<b>T</b>	<b>0</b>	<b>0</b>	<b>0</b>	<b>7</b>	<b>11</b>	<b>7</b>	<b>0</b>	<b>0</b>	<b>0</b>	<b>0</b>	<b>0</b>	<b>25</b>
1	Oedema, proteinuria and hypertensive disorders in pregnancy, childbirth and the puerperium (O10-O16)	F	0	0	0	3	1	2	0	0	0	0	0	6
		<b>T</b>	<b>0</b>	<b>0</b>	<b>0</b>	<b>3</b>	<b>1</b>	<b>2</b>	<b>0</b>	<b>0</b>	<b>0</b>	<b>0</b>	<b>0</b>	<b>6</b>
2	Infections of genitourinary tract in pregnancy (O23)	F	0	0	0	0	0	0	0	0	0	0	0	0
		<b>T</b>	<b>0</b>	<b>0</b>	<b>0</b>	<b>0</b>	<b>0</b>	<b>0</b>	<b>0</b>	<b>0</b>	<b>0</b>	<b>0</b>	<b>0</b>	<b>0</b>
3	Obstructed labour (O64-O66)	F	0	0	0	0	0	0	0	0	0	0	0	0
		<b>T</b>	<b>0</b>	<b>0</b>	<b>0</b>	<b>0</b>	<b>0</b>	<b>0</b>	<b>0</b>	<b>0</b>	<b>0</b>	<b>0</b>	<b>0</b>	<b>0</b>
4	Complications predominantly related to the puerperium (O85-O92)	F	0	0	0	2	3	3	0	0	0	0	0	8
		<b>T</b>	<b>0</b>	<b>0</b>	<b>0</b>	<b>2</b>	<b>3</b>	<b>3</b>	<b>0</b>	<b>0</b>	<b>0</b>	<b>0</b>	<b>0</b>	<b>8</b>

M.G/ CAT./ S.C	CAUSE OF DEATH	SEX	AGE GROUPS											TOTAL
			<1	1-4	5-14	15-24	25-34	35-44	45-54	55-64	65-69	70+	N.S.	
1	2	3	4	5	6	7	8	9	10	11	12	13	14	15
5	Other complications of pregnancy and delivery (O20-O22, O24-O63 & O67-O84)	F	0	0	0	2	7	2	0	0	0	0	0	11
		T	0	0	0	2	7	2	0	0	0	0	0	11
44	Other obstetric conditions, not elsewhere classified (O95-O99)	F	0	0	0	1	0	0	0	0	0	0	0	1
		T	0	0	0	1	0	0	0	0	0	0	0	1
1	Indirect obstetric deaths (O98-O99)	F	0	0	0	1	0	0	0	0	0	0	0	1
		T	0	0	0	1	0	0	0	0	0	0	0	1
2	All other obstetric conditions, not elsewhere classified (O95-O97)	F	0	0	0	0	0	0	0	0	0	0	0	0
		T	0	0	0	0	0	0	0	0	0	0	0	0
XVII.	<b>CERTAIN CONDITIONS ORIGINATING IN THE PERINATAL PERIOD (P00-P96)</b>	M	417	0	0	0	0	0	0	0	0	0	0	417
		F	313	0	0	0	0	0	0	0	0	0	0	313
		T	730	0	0	0	0	0	0	0	0	0	0	730
45	Certain conditions originating in the perinatal period (P00-P96)	M	417	0	0	0	0	0	0	0	0	0	0	417
		F	313	0	0	0	0	0	0	0	0	0	0	313
		T	730	0	0	0	0	0	0	0	0	0	0	730
1	Slow fetal growth, fetal malnutrition and immaturity (P05-P07)	M	153	0	0	0	0	0	0	0	0	0	0	153
		F	134	0	0	0	0	0	0	0	0	0	0	134
		T	287	0	0	0	0	0	0	0	0	0	0	287
2	Birth trauma (P10-P15)	M	0	0	0	0	0	0	0	0	0	0	0	0
		F	0	0	0	0	0	0	0	0	0	0	0	0
		T	0	0	0	0	0	0	0	0	0	0	0	0
3	Hypoxia, birth asphyxia and other respiratory conditions (P20-P28)	M	129	0	0	0	0	0	0	0	0	0	0	129
		F	83	0	0	0	0	0	0	0	0	0	0	83
		T	212	0	0	0	0	0	0	0	0	0	0	212
4	Haemolytic disease of fetus and new-born (P55)	M	0	0	0	0	0	0	0	0	0	0	0	0
		F	2	0	0	0	0	0	0	0	0	0	0	2
		T	2	0	0	0	0	0	0	0	0	0	0	2
5	Other perinatal jaundice (P58-P59)	M	3	0	0	0	0	0	0	0	0	0	0	3
		F	4	0	0	0	0	0	0	0	0	0	0	4
		T	7	0	0	0	0	0	0	0	0	0	0	7
6	All other conditions originating in the perinatal period (P00-P04, P08, P29-P54, P56-P57, P60-P96.)	M	132	0	0	0	0	0	0	0	0	0	0	132
		F	90	0	0	0	0	0	0	0	0	0	0	90
		T	222	0	0	0	0	0	0	0	0	0	0	222

M.G/ CAT./ S.C	CAUSE OF DEATH	SEX	AGE GROUPS											TOTAL
			<1	1-4	5-14	15-24	25-34	35-44	45-54	55-64	65-69	70+	N.S.	
1	2	3	4	5	6	7	8	9	10	11	12	13	14	15
<b>XVIII.</b>	<b>CONGENITAL MALFORMATIONS, DEFORMATIONS AND CHROMOSOMAL ABNORMALITIES (Q00-Q99)</b>	M	224	24	20	6	7	3	5	1	1	1	0	292
		F	182	16	13	5	6	5	1	2	0	0	0	230
		<b>T</b>	<b>406</b>	<b>40</b>	<b>33</b>	<b>11</b>	<b>13</b>	<b>8</b>	<b>6</b>	<b>3</b>	<b>1</b>	<b>1</b>	<b>0</b>	<b>522</b>
<b>46</b>	Congenital malformations, deformations and chromosomal abnormalities (Q00-Q99)	M	224	24	20	6	7	3	5	1	1	1	0	292
		F	182	16	13	5	6	5	1	2	0	0	0	230
		<b>T</b>	<b>406</b>	<b>40</b>	<b>33</b>	<b>11</b>	<b>13</b>	<b>8</b>	<b>6</b>	<b>3</b>	<b>1</b>	<b>1</b>	<b>0</b>	<b>522</b>
1	Spina bifida (Q05)	M	1	0	0	0	0	0	0	0	0	0	0	1
		F	0	0	0	0	0	0	0	0	0	0	0	0
		<b>T</b>	<b>1</b>	<b>0</b>	<b>0</b>	<b>0</b>	<b>0</b>	<b>0</b>	<b>0</b>	<b>0</b>	<b>0</b>	<b>0</b>	<b>0</b>	<b>1</b>
2	Congenital malformations of the circulatory system (Q20-Q28)	M	108	7	6	3	4	2	2	1	0	0	0	133
		F	90	10	5	4	3	4	1	1	0	0	0	118
		<b>T</b>	<b>198</b>	<b>17</b>	<b>11</b>	<b>7</b>	<b>7</b>	<b>6</b>	<b>3</b>	<b>2</b>	<b>0</b>	<b>0</b>	<b>0</b>	<b>251</b>
3	Cleft lip and cleft palate (Q35-Q37)	M	1	0	0	0	0	0	0	0	0	0	0	1
		F	3	0	0	0	0	0	0	0	0	0	0	3
		<b>T</b>	<b>4</b>	<b>0</b>	<b>0</b>	<b>0</b>	<b>0</b>	<b>0</b>	<b>0</b>	<b>0</b>	<b>0</b>	<b>0</b>	<b>0</b>	<b>4</b>
4	All other congenital malformations, deformations and chromosomal abnormalities, not elsewhere classified (Q00-Q04, Q06-Q18, Q30-Q34 & Q38-Q99)	M	114	17	14	3	3	1	3	0	1	1	0	157
		F	89	6	8	1	3	1	0	1	0	0	0	109
		<b>T</b>	<b>203</b>	<b>23</b>	<b>22</b>	<b>4</b>	<b>6</b>	<b>2</b>	<b>3</b>	<b>1</b>	<b>1</b>	<b>1</b>	<b>0</b>	<b>266</b>
<b>XVIII.</b>	<b>SYMPTOMS, SIGNS AND ABNORMAL CLINICAL AND LABORATORY FINDINGS, NOT ELSEWHERE CLASSIFIED (R00-R99)</b>	M	9	3	8	68	79	100	139	174	82	179	7	848
		F	7	5	5	23	43	38	62	56	45	100	2	386
		<b>T</b>	<b>16</b>	<b>8</b>	<b>13</b>	<b>91</b>	<b>122</b>	<b>138</b>	<b>201</b>	<b>230</b>	<b>127</b>	<b>279</b>	<b>9</b>	<b>1234</b>
<b>47</b>	Symptoms, signs and abnormal clinical and laboratory findings, not elsewhere classified (R00-R99)	M	9	3	8	68	79	100	139	174	82	179	7	848
		F	7	5	5	23	43	38	62	56	45	100	2	386
		<b>T</b>	<b>16</b>	<b>8</b>	<b>13</b>	<b>91</b>	<b>122</b>	<b>138</b>	<b>201</b>	<b>230</b>	<b>127</b>	<b>279</b>	<b>9</b>	<b>1234</b>

M.G/ CAT/ S.C	CAUSE OF DEATH	SEX	AGE GROUPS											TOTAL	
			<1	1-4	5-14	15-24	25-34	35-44	45-54	55-64	65-69	70+	N.S.		
1	2	3	4	5	6	7	8	9	10	11	12	13	14	15	
1	Abdominal and pelvic pain (R10)	M	0	0	0	0	0	0	0	0	0	0	0	0	0
		F	0	0	0	0	0	0	0	0	0	0	0	0	0
		<b>T</b>	<b>0</b>	<b>0</b>	<b>0</b>	<b>0</b>	<b>0</b>	<b>0</b>	<b>0</b>	<b>0</b>	<b>0</b>	<b>0</b>	<b>0</b>	<b>0</b>	<b>0</b>
2	Ascites (R18)	M	0	0	0	0	0	0	0	0	0	0	0	0	0
		F	0	0	0	0	0	0	0	0	0	0	0	0	0
		<b>T</b>	<b>0</b>	<b>0</b>	<b>0</b>	<b>0</b>	<b>0</b>	<b>0</b>	<b>0</b>	<b>0</b>	<b>0</b>	<b>0</b>	<b>0</b>	<b>0</b>	<b>0</b>
3	Somnolence, stupor and coma (R40)	M	0	0	0	0	0	0	0	0	0	0	0	0	0
		F	0	0	0	0	0	0	0	0	0	0	0	0	0
		<b>T</b>	<b>0</b>	<b>0</b>	<b>0</b>	<b>0</b>	<b>0</b>	<b>0</b>	<b>0</b>	<b>0</b>	<b>0</b>	<b>0</b>	<b>0</b>	<b>0</b>	<b>0</b>
4	Fever of unknown origin (R50)	M	0	0	0	0	0	0	0	0	0	0	0	0	0
		F	0	0	0	0	0	0	0	0	2	0	0	0	2
		<b>T</b>	<b>0</b>	<b>0</b>	<b>0</b>	<b>0</b>	<b>0</b>	<b>0</b>	<b>0</b>	<b>0</b>	<b>2</b>	<b>0</b>	<b>0</b>	<b>0</b>	<b>2</b>
5	Senility (R54)	M	0	0	0	0	0	0	0	0	0	0	0	0	0
		F	0	0	0	0	0	0	0	0	0	0	4	0	4
		<b>T</b>	<b>0</b>	<b>0</b>	<b>0</b>	<b>0</b>	<b>0</b>	<b>0</b>	<b>0</b>	<b>0</b>	<b>0</b>	<b>0</b>	<b>4</b>	<b>0</b>	<b>4</b>
6	Syncope and collapse (R55)	M	0	0	0	0	0	0	0	0	0	0	0	0	0
		F	0	0	0	0	0	0	0	0	0	0	0	0	0
		<b>T</b>	<b>0</b>	<b>0</b>	<b>0</b>	<b>0</b>	<b>0</b>	<b>0</b>	<b>0</b>	<b>0</b>	<b>0</b>	<b>0</b>	<b>0</b>	<b>0</b>	<b>0</b>
7	Convulsions, not elsewhere classified (R56)	M	0	0	1	0	0	0	1	0	0	0	0	0	2
		F	0	0	0	0	0	0	0	0	0	1	0	1	
		<b>T</b>	<b>0</b>	<b>0</b>	<b>1</b>	<b>0</b>	<b>0</b>	<b>0</b>	<b>1</b>	<b>0</b>	<b>0</b>	<b>1</b>	<b>0</b>	<b>3</b>	
8	Shock, not elsewhere classified (R57)	M	0	0	0	0	0	0	0	4	3	4	0	11	
		F	0	0	1	0	1	1	0	4	1	5	0	13	
		<b>T</b>	<b>0</b>	<b>0</b>	<b>1</b>	<b>0</b>	<b>1</b>	<b>1</b>	<b>0</b>	<b>8</b>	<b>4</b>	<b>9</b>	<b>0</b>	<b>24</b>	
9	All other symptoms, signs and abnormal clinical and laboratory findings, not elsewhere classified (R00-R09, R11-R17, R19-R39, R41-R49, R51-R53, R58-R99)	M	9	3	7	68	79	100	138	170	79	175	7	835	
		F	7	5	4	23	42	37	62	50	44	90	2	366	
		<b>T</b>	<b>16</b>	<b>8</b>	<b>11</b>	<b>91</b>	<b>121</b>	<b>137</b>	<b>200</b>	<b>220</b>	<b>123</b>	<b>265</b>	<b>9</b>	<b>1201</b>	
XIX.	<b><i>INJURY, POISONING AND CERTAIN OTHER CONSEQUENCES OF EXTERNAL CAUSES (S00-T98)</i></b>	M	1	8	18	101	100	138	163	153	54	91	1	828	
		F	2	6	9	38	44	43	59	36	16	73	0	326	
		<b>T</b>	<b>3</b>	<b>14</b>	<b>27</b>	<b>139</b>	<b>144</b>	<b>181</b>	<b>222</b>	<b>189</b>	<b>70</b>	<b>164</b>	<b>1</b>	<b>1154</b>	
48	Fractures (S02, S12, S22, S32, S42, S52, S62, S72, S82, S92, T02, T08, T10 & T12 )	M	0	0	1	10	12	6	11	7	6	6	0	59	
		F	0	0	0	1	1	2	4	1	3	2	0	14	
		<b>T</b>	<b>0</b>	<b>0</b>	<b>1</b>	<b>11</b>	<b>13</b>	<b>8</b>	<b>15</b>	<b>8</b>	<b>9</b>	<b>8</b>	<b>0</b>	<b>73</b>	



M.G/ CAT./ S.C	CAUSE OF DEATH	SEX	AGE GROUPS											TOTAL
			<1	1-4	5-14	15-24	25-34	35-44	45-54	55-64	65-69	70+	N.S.	
1	2	3	4	5	6	7	8	9	10	11	12	13	14	15
1	Fracture of skull and facial bones (S02)	M	0	0	1	5	9	3	3	2	5	1	0	29
		F	0	0	0	1	0	1	3	1	2	0	0	8
		<b>T</b>	<b>0</b>	<b>0</b>	<b>1</b>	<b>6</b>	<b>9</b>	<b>4</b>	<b>6</b>	<b>3</b>	<b>7</b>	<b>1</b>	<b>0</b>	<b>37</b>
2	Fracture of neck, thorax or pelvis (S12, S22, S32 & T08)	M	0	0	0	3	1	1	2	1	0	1	0	9
		F	0	0	0	0	0	0	0	0	1	0	0	1
		<b>T</b>	<b>0</b>	<b>0</b>	<b>0</b>	<b>3</b>	<b>1</b>	<b>1</b>	<b>2</b>	<b>1</b>	<b>1</b>	<b>1</b>	<b>0</b>	<b>10</b>
3	Fracture of upper limb (S42, S52, S62 & T10)	M	0	0	0	0	0	0	0	0	0	0	0	0
		F	0	0	0	0	0	0	0	0	0	0	0	0
		<b>T</b>	<b>0</b>	<b>0</b>	<b>0</b>	<b>0</b>	<b>0</b>	<b>0</b>	<b>0</b>	<b>0</b>	<b>0</b>	<b>0</b>	<b>0</b>	<b>0</b>
4	Fractures of lower limb (S72, S82, S92 & T12)	M	0	0	0	0	0	0	0	0	0	0	0	0
		F	0	0	0	0	0	0	0	0	0	0	0	0
		<b>T</b>	<b>0</b>	<b>0</b>	<b>0</b>	<b>0</b>	<b>0</b>	<b>0</b>	<b>0</b>	<b>0</b>	<b>0</b>	<b>0</b>	<b>0</b>	<b>0</b>
5	Fractures involving multiple body regions, and of unspecified body region (T02 )	M	0	0	0	2	2	2	6	4	1	4	0	21
		F	0	0	0	0	1	1	1	0	0	2	0	5
		<b>T</b>	<b>0</b>	<b>0</b>	<b>0</b>	<b>2</b>	<b>3</b>	<b>3</b>	<b>7</b>	<b>4</b>	<b>1</b>	<b>6</b>	<b>0</b>	<b>26</b>
49	Dislocations, sprains and strains of specified and multiple body regions (S03, S13, S23, S33, S43, S53, S63, S73, S83, S93, T03 )	M	0	0	0	0	0	0	0	1	0	0	0	1
		F	0	0	0	0	0	0	0	0	0	0	0	0
		<b>T</b>	<b>0</b>	<b>0</b>	<b>0</b>	<b>0</b>	<b>0</b>	<b>0</b>	<b>0</b>	<b>1</b>	<b>0</b>	<b>0</b>	<b>0</b>	<b>1</b>
50	Intracranial and internal injuries, including nerves (S04, S06, S14, S24, S26-S27, S34, S36-S37, S44, S54, S64, S74, S84&S94)	M	0	1	0	14	17	24	24	23	3	13	0	119
		F	0	0	1	2	4	3	6	8	2	8	0	34
		<b>T</b>	<b>0</b>	<b>1</b>	<b>1</b>	<b>16</b>	<b>21</b>	<b>27</b>	<b>30</b>	<b>31</b>	<b>5</b>	<b>21</b>	<b>0</b>	<b>153</b>
51	Crushing injuries and traumatic amputations of specified and multiple body regions (S07-S08, S17-S18, S28, S38, S47-S48, S57-S58, S67-S68, S77-S78, S87-S88, S97-S98, T04-T05)	M	0	0	0	0	0	0	0	0	0	0	0	0
		F	0	0	0	0	0	0	0	0	0	0	0	0
		<b>T</b>	<b>0</b>	<b>0</b>	<b>0</b>	<b>0</b>	<b>0</b>	<b>0</b>	<b>0</b>	<b>0</b>	<b>0</b>	<b>0</b>	<b>0</b>	<b>0</b>
52	Other injuries of specified, unspecified and multiple body regions (S00-S01, S05, S09-S11, S15-S16, S19-S21, S25, S29-S31, S35, S39-S41, S45-S46, S49-S51, S55-S56, S59-S61, S65-S66, S69-S71, S75-S76, S79-S81, S85-S86, S89-S91, S95-S96, S99, T00-T01, T06-T07, T09, T11, T13-T14)	M	0	5	10	57	36	74	71	81	31	47	1	413
		F	0	1	3	4	5	9	19	11	4	18	0	74
		<b>T</b>	<b>0</b>	<b>6</b>	<b>13</b>	<b>61</b>	<b>41</b>	<b>83</b>	<b>90</b>	<b>92</b>	<b>35</b>	<b>65</b>	<b>1</b>	<b>487</b>

M.G/ CAT/ S.C	CAUSE OF DEATH	SEX	AGE GROUPS											TOTAL
			<1	1-4	5-14	15-24	25-34	35-44	45-54	55-64	65-69	70+	N.S.	
1	2	3	4	5	6	7	8	9	10	11	12	13	14	15
53	Effects of foreign body entering through natural orifice (T15-T19)	M	0	0	0	0	0	1	0	0	0	2	0	3
		F	1	0	0	0	0	0	0	0	0	1	0	2
		<b>T</b>	<b>1</b>	<b>0</b>	<b>0</b>	<b>0</b>	<b>0</b>	<b>1</b>	<b>0</b>	<b>0</b>	<b>0</b>	<b>3</b>	<b>0</b>	<b>5</b>
54	Burns and Corrosions (T20-T32)	M	0	0	3	1	10	13	13	5	3	4	0	52
		F	0	2	1	15	19	18	13	6	6	27	0	107
		<b>T</b>	<b>0</b>	<b>2</b>	<b>4</b>	<b>16</b>	<b>29</b>	<b>31</b>	<b>26</b>	<b>11</b>	<b>9</b>	<b>31</b>	<b>0</b>	<b>159</b>
55	Poisonings by drugs & biological substances; and Toxic effects of substances chiefly nonmedicinal as to source (T36-T50 & T51-T65)	M	0	2	1	8	14	11	21	19	5	13	0	94
		F	0	0	0	13	5	6	4	4	1	5	0	38
		<b>T</b>	<b>0</b>	<b>2</b>	<b>1</b>	<b>21</b>	<b>19</b>	<b>17</b>	<b>25</b>	<b>23</b>	<b>6</b>	<b>18</b>	<b>0</b>	<b>132</b>
56	Other and unspecified effects of external causes and certain early complications of trauma (T33-T35, T66-T79)	M	0	0	2	7	6	3	6	4	1	0	0	29
		F	0	2	4	2	7	1	3	1	0	1	0	21
		<b>T</b>	<b>0</b>	<b>2</b>	<b>6</b>	<b>9</b>	<b>13</b>	<b>4</b>	<b>9</b>	<b>5</b>	<b>1</b>	<b>1</b>	<b>0</b>	<b>50</b>
57	Complications of Surgical and Medical care, not elsewhere classified (T80-T88)	M	1	0	0	0	1	4	7	7	4	4	0	28
		F	1	1	0	0	3	3	6	5	0	10	0	29
		<b>T</b>	<b>2</b>	<b>1</b>	<b>0</b>	<b>0</b>	<b>4</b>	<b>7</b>	<b>13</b>	<b>12</b>	<b>4</b>	<b>14</b>	<b>0</b>	<b>57</b>
58	Late effects of injuries, of poisoning and of other consequences of external causes (T90-T98)	M	0	0	1	4	4	2	10	6	1	2	0	30
		F	0	0	0	1	0	1	4	0	0	1	0	7
		<b>T</b>	<b>0</b>	<b>0</b>	<b>1</b>	<b>5</b>	<b>4</b>	<b>3</b>	<b>14</b>	<b>6</b>	<b>1</b>	<b>3</b>	<b>0</b>	<b>37</b>
XX	<i>EXTERNAL CAUSES OF MORBIDITY AND MORTALITY (V01-Y89)</i>	M	1	9	18	100	104	142	161	154	56	89	1	835
		F	2	7	9	37	44	43	61	38	16	73	0	330
		<b>T</b>	<b>3</b>	<b>16</b>	<b>27</b>	<b>137</b>	<b>148</b>	<b>185</b>	<b>222</b>	<b>192</b>	<b>72</b>	<b>162</b>	<b>1</b>	<b>1165</b>
E48	Transport accidents (V01-V99)	M	0	7	9	80	67	100	102	107	40	53	1	566
		F	0	1	3	7	8	11	33	17	9	27	0	116
		<b>T</b>	<b>0</b>	<b>8</b>	<b>12</b>	<b>87</b>	<b>75</b>	<b>111</b>	<b>135</b>	<b>124</b>	<b>49</b>	<b>80</b>	<b>1</b>	<b>682</b>
I	Railway accidents (V05, V15, V80.6, V81, V82.2, V87.6 & V88.6)	M	0	0	0	1	0	1	0	0	0	0	0	2
		F	0	0	0	0	0	0	0	0	0	0	0	0
		<b>T</b>	<b>0</b>	<b>0</b>	<b>0</b>	<b>1</b>	<b>0</b>	<b>1</b>	<b>0</b>	<b>0</b>	<b>0</b>	<b>0</b>	<b>0</b>	<b>2</b>

M.G/ CAT./ S.C	CAUSE OF DEATH	SEX	AGE GROUPS											TOTAL
			<1	1-4	5-14	15-24	25-34	35-44	45-54	55-64	65-69	70+	N.S.	
1	2	3	4	5	6	7	8	9	10	11	12	13	14	15
2	Motor vehicle traffic accidents (V02-V04, V09.2-V09.3, V12-V14, V19.4-V19.6, V19.9, V20-V28, V29.4-V29.6, V29.9, V30-V38, V39.4-V39.6, V39.9, V40-V48, V49.4-V49.6, V49.9, V50-V58, V59.4-V59.6, V59.9, V60-V68, V69.4-V69.6, V69.9, V70-V78, V79.4-V79.6, V79.9, V80.3-V80.5, V82.	M	0	7	9	78	67	99	102	107	40	52	1	562
		F	0	1	3	7	8	11	33	17	9	27	0	116
		<b>T</b>	<b>0</b>	<b>8</b>	<b>12</b>	<b>85</b>	<b>75</b>	<b>110</b>	<b>135</b>	<b>124</b>	<b>49</b>	<b>79</b>	<b>1</b>	<b>678</b>
3	Other road vehicle accidents (V01, V06, V09.9, V10-V11, V16-V18, V19.8, V29.8, V39.8, V49.8, V59.8, V69.8, V79.8, V80.0-V80.2, V80.7-V80.9, V82.3-V82.7, V82.9 & V89.1)	M	0	0	0	1	0	0	0	0	0	1	0	2
		F	0	0	0	0	0	0	0	0	0	0	0	0
		<b>T</b>	<b>0</b>	<b>0</b>	<b>0</b>	<b>1</b>	<b>0</b>	<b>0</b>	<b>0</b>	<b>0</b>	<b>0</b>	<b>0</b>	<b>1</b>	<b>0</b>
4	Water transport accidents (V90-V94)	M	0	0	0	0	0	0	0	0	0	0	0	0
		F	0	0	0	0	0	0	0	0	0	0	0	0
		<b>T</b>	<b>0</b>	<b>0</b>	<b>0</b>	<b>0</b>	<b>0</b>	<b>0</b>	<b>0</b>	<b>0</b>	<b>0</b>	<b>0</b>	<b>0</b>	<b>0</b>
5	Air & Space transport accidents (V95-V97)	M	0	0	0	0	0	0	0	0	0	0	0	0
		F	0	0	0	0	0	0	0	0	0	0	0	0
		<b>T</b>	<b>0</b>	<b>0</b>	<b>0</b>	<b>0</b>	<b>0</b>	<b>0</b>	<b>0</b>	<b>0</b>	<b>0</b>	<b>0</b>	<b>0</b>	<b>0</b>
6	All other transport accidents (V09.0-V09.1, V19.0-V19.3, V29.0-V29.3, V39.0-V39.3, V49.0-V49.3, V59.0-V59.3, V69.0-V69.3, V79.0-V79.3, V82.0, V82.8, V83-V86, V88.0-V88.5, V88.7-V88.9, V89.0, V89.9, V98-V99)	M	0	0	0	0	0	0	0	0	0	0	0	0
		F	0	0	0	0	0	0	0	0	0	0	0	0
		<b>T</b>	<b>0</b>	<b>0</b>	<b>0</b>	<b>0</b>	<b>0</b>	<b>0</b>	<b>0</b>	<b>0</b>	<b>0</b>	<b>0</b>	<b>0</b>	<b>0</b>
E49	Accidental Falls (W00-W19)	M	0	0	1	1	3	7	8	9	3	13	0	45
		F	0	0	1	0	1	2	3	3	0	4	0	14
		<b>T</b>	<b>0</b>	<b>0</b>	<b>2</b>	<b>1</b>	<b>4</b>	<b>9</b>	<b>11</b>	<b>12</b>	<b>3</b>	<b>17</b>	<b>0</b>	<b>59</b>
E50	Accidental drowning and submersion (W65-W74)	M	0	0	2	1	1	1	0	1	0	0	0	6
		F	0	2	2	0	1	0	0	0	0	0	0	5
		<b>T</b>	<b>0</b>	<b>2</b>	<b>4</b>	<b>1</b>	<b>2</b>	<b>1</b>	<b>0</b>	<b>1</b>	<b>0</b>	<b>0</b>	<b>0</b>	<b>11</b>
E51	Exposure to smoke, fire and flames (X00-X09)	M	0	0	3	1	9	13	13	4	3	4	0	50
		F	0	2	1	15	18	19	13	5	6	25	0	104
		<b>T</b>	<b>0</b>	<b>2</b>	<b>4</b>	<b>16</b>	<b>27</b>	<b>32</b>	<b>26</b>	<b>9</b>	<b>9</b>	<b>29</b>	<b>0</b>	<b>154</b>

M.G/ CAT./ S.C	CAUSE OF DEATH	SEX	AGE GROUPS											TOTAL	
			<1	1-4	5-14	15-24	25-34	35-44	45-54	55-64	65-69	70+	N.S.		
1	2	3	4	5	6	7	8	9	10	11	12	13	14	15	
E52	Accidental poisoning by and exposure to noxious substances (X40-X49)	M	0	2	0	0	1	0	0	0	0	0	0	0	3
		F	0	0	0	1	0	0	1	0	0	0	0	0	2
		<b>T</b>	<b>0</b>	<b>2</b>	<b>0</b>	<b>1</b>	<b>1</b>	<b>0</b>	<b>1</b>	<b>0</b>	<b>0</b>	<b>0</b>	<b>0</b>	<b>0</b>	<b>5</b>
E53	Intentional self-harm (Suicide- attempted) (X60-X84)	M	0	0	0	9	16	8	19	20	4	6	0	82	
		F	0	0	0	12	8	5	3	4	0	6	0	38	
		<b>T</b>	<b>0</b>	<b>0</b>	<b>0</b>	<b>21</b>	<b>24</b>	<b>13</b>	<b>22</b>	<b>24</b>	<b>4</b>	<b>12</b>	<b>0</b>	<b>120</b>	
E54	Assault (Homicide) (X85-Y09)	M	0	0	0	0	0	1	0	1	0	0	0	2	
		F	0	0	0	1	1	0	1	0	0	0	0	3	
		<b>T</b>	<b>0</b>	<b>0</b>	<b>0</b>	<b>1</b>	<b>1</b>	<b>1</b>	<b>1</b>	<b>1</b>	<b>0</b>	<b>0</b>	<b>0</b>	<b>5</b>	
E55	Other Violence (Y10-Y36)	M	0	0	0	3	1	3	5	1	1	5	0	19	
		F	0	0	0	1	0	1	0	1	1	0	0	4	
		<b>T</b>	<b>0</b>	<b>0</b>	<b>0</b>	<b>4</b>	<b>1</b>	<b>4</b>	<b>5</b>	<b>2</b>	<b>2</b>	<b>5</b>	<b>0</b>	<b>23</b>	
1	Event of undetermined intent (Y10-Y34)	M	0	0	0	3	1	3	5	1	1	5	0	19	
		F	0	0	0	1	0	1	0	1	1	0	0	4	
		<b>T</b>	<b>0</b>	<b>0</b>	<b>0</b>	<b>4</b>	<b>1</b>	<b>4</b>	<b>5</b>	<b>2</b>	<b>2</b>	<b>5</b>	<b>0</b>	<b>23</b>	
2	Legal intervention (Y35)	M	0	0	0	0	0	0	0	0	0	0	0	0	
		F	0	0	0	0	0	0	0	0	0	0	0	0	
		<b>T</b>	<b>0</b>	<b>0</b>	<b>0</b>	<b>0</b>	<b>0</b>	<b>0</b>	<b>0</b>	<b>0</b>	<b>0</b>	<b>0</b>	<b>0</b>	<b>0</b>	
3	Operations of war (Y36)	M	0	0	0	0	0	0	0	0	0	0	0	0	
		F	0	0	0	0	0	0	0	0	0	0	0	0	
		<b>T</b>	<b>0</b>	<b>0</b>	<b>0</b>	<b>0</b>	<b>0</b>	<b>0</b>	<b>0</b>	<b>0</b>	<b>0</b>	<b>0</b>	<b>0</b>	<b>0</b>	
E56	Complications of medical and surgical care (Y40-Y84)	M	1	0	0	0	1	4	8	6	4	4	0	28	
		F	1	1	0	0	3	3	6	5	0	10	0	29	
		<b>T</b>	<b>2</b>	<b>1</b>	<b>0</b>	<b>0</b>	<b>4</b>	<b>7</b>	<b>14</b>	<b>11</b>	<b>4</b>	<b>14</b>	<b>0</b>	<b>57</b>	
1	Drugs, medicaments and biological substances causing adverse effects in therapeutic use (Y40-Y59)	M	0	0	0	0	0	0	0	0	0	0	0	0	
		F	0	0	0	0	0	0	0	0	0	0	0	0	
		<b>T</b>	<b>0</b>	<b>0</b>	<b>0</b>	<b>0</b>	<b>0</b>	<b>0</b>	<b>0</b>	<b>0</b>	<b>0</b>	<b>0</b>	<b>0</b>	<b>0</b>	
2	Misadventures during surgical & medical care, adverse incidents in diagnostic and therapeutic use, abnormal reactions and late complications (Y60-Y69, Y70-Y82 & Y83-Y84)	M	1	0	0	0	1	4	8	6	4	4	0	28	
		F	1	1	0	0	3	3	6	5	0	10	0	29	
		<b>T</b>	<b>2</b>	<b>1</b>	<b>0</b>	<b>0</b>	<b>4</b>	<b>7</b>	<b>14</b>	<b>11</b>	<b>4</b>	<b>14</b>	<b>0</b>	<b>57</b>	
E57	Other external causes of accidental injury, not elsewhere classified (W20-W64, W75-W99, X10-X39, X50-X59)	M	0	0	3	5	5	5	6	5	1	4	0	34	
		F	1	1	2	0	4	2	1	3	0	1	0	15	
		<b>T</b>	<b>1</b>	<b>1</b>	<b>5</b>	<b>5</b>	<b>9</b>	<b>7</b>	<b>7</b>	<b>8</b>	<b>1</b>	<b>5</b>	<b>0</b>	<b>49</b>	

M.G/ CAT./ S.C	CAUSE OF DEATH	SEX	AGE GROUPS											TOTAL
			<1	1-4	5-14	15-24	25-34	35-44	45-54	55-64	65-69	70+	N.S.	
1	2	3	4	5	6	7	8	9	10	11	12	13	14	15
1	Accidents caused by machinery, and by cutting & piercing instruments (W24-W31)	M	0	0	0	0	0	0	0	0	0	0	0	0
		F	0	0	0	0	0	0	0	0	0	0	0	0
		<b>T</b>	<b>0</b>	<b>0</b>	<b>0</b>	<b>0</b>	<b>0</b>	<b>0</b>	<b>0</b>	<b>0</b>	<b>0</b>	<b>0</b>	<b>0</b>	<b>0</b>
2	Accidents caused by firearm missile (W32-W34)	M	0	0	0	0	0	0	0	0	0	0	0	0
		F	0	0	0	0	0	0	0	0	0	0	0	0
		<b>T</b>	<b>0</b>	<b>0</b>	<b>0</b>	<b>0</b>	<b>0</b>	<b>0</b>	<b>0</b>	<b>0</b>	<b>0</b>	<b>0</b>	<b>0</b>	<b>0</b>
3	Bites of snakes & other venomous animals (X20-X27)	M	0	0	2	2	3	1	4	2	0	2	0	16
		F	0	0	0	0	0	2	1	1	0	0	0	4
		<b>T</b>	<b>0</b>	<b>0</b>	<b>2</b>	<b>2</b>	<b>3</b>	<b>3</b>	<b>5</b>	<b>3</b>	<b>0</b>	<b>2</b>	<b>0</b>	<b>20</b>
4	Sun stroke (X32)	M	0	0	0	0	0	0	0	0	0	0	0	0
		F	0	0	0	0	0	0	0	0	0	0	0	0
		<b>T</b>	<b>0</b>	<b>0</b>	<b>0</b>	<b>0</b>	<b>0</b>	<b>0</b>	<b>0</b>	<b>0</b>	<b>0</b>	<b>0</b>	<b>0</b>	<b>0</b>
5	All other accidents including late effects (W20-W23, W35-W64, W75-W99, X10-X19, X28-X31, X33-X39 & X50-X59)	M	0	0	1	3	2	4	2	3	1	2	0	18
		F	1	1	2	0	4	0	0	2	0	1	0	11
		<b>T</b>	<b>1</b>	<b>1</b>	<b>3</b>	<b>3</b>	<b>6</b>	<b>4</b>	<b>2</b>	<b>5</b>	<b>1</b>	<b>3</b>	<b>0</b>	<b>29</b>
E58	Late effects of external causes of morbidity and mortality (Y85-Y89)	M	0	0	0	0	0	0	0	0	0	0	0	0
		F	0	0	0	0	0	0	0	0	0	0	0	0
		<b>T</b>	<b>0</b>	<b>0</b>	<b>0</b>	<b>0</b>	<b>0</b>	<b>0</b>	<b>0</b>	<b>0</b>	<b>0</b>	<b>0</b>	<b>0</b>	<b>0</b>
ALL CAUSES (MAJOR GROUP I to XIX)		M	710	98	147	360	493	1059	2536	4359	2851	6485	33	19131
		F	539	89	138	187	304	596	1411	2145	1564	4780	10	11763
		<b>T</b>	<b>1249</b>	<b>187</b>	<b>285</b>	<b>547</b>	<b>797</b>	<b>1655</b>	<b>3947</b>	<b>6504</b>	<b>4415</b>	<b>11265</b>	<b>43</b>	<b>30894</b>
ALL CAUSES (MAJOR GROUP I to XX)		M	711	107	165	460	597	1201	2697	4513	2907	6574	34	19966
		F	541	96	147	224	348	639	1472	2183	1580	4853	10	12093
		<b>T</b>	<b>1252</b>	<b>203</b>	<b>312</b>	<b>684</b>	<b>945</b>	<b>1840</b>	<b>4169</b>	<b>6696</b>	<b>4487</b>	<b>11427</b>	<b>44</b>	<b>32059</b>

THANK YOU  
HEALTHCARE HEROES





**Department of Economics & Statistics,  
MCCD Division, Thiruvananthapuram-33**

website: [www.ecostat.kerala.gov.in](http://www.ecostat.kerala.gov.in), E-mail: [ecostatdir@gmail.com](mailto:ecostatdir@gmail.com)  
Ph: 0471 - 2305318, Fax: 0471 - 2305317