

PRICE STATISTICS OF KERALA 1999 To 2001

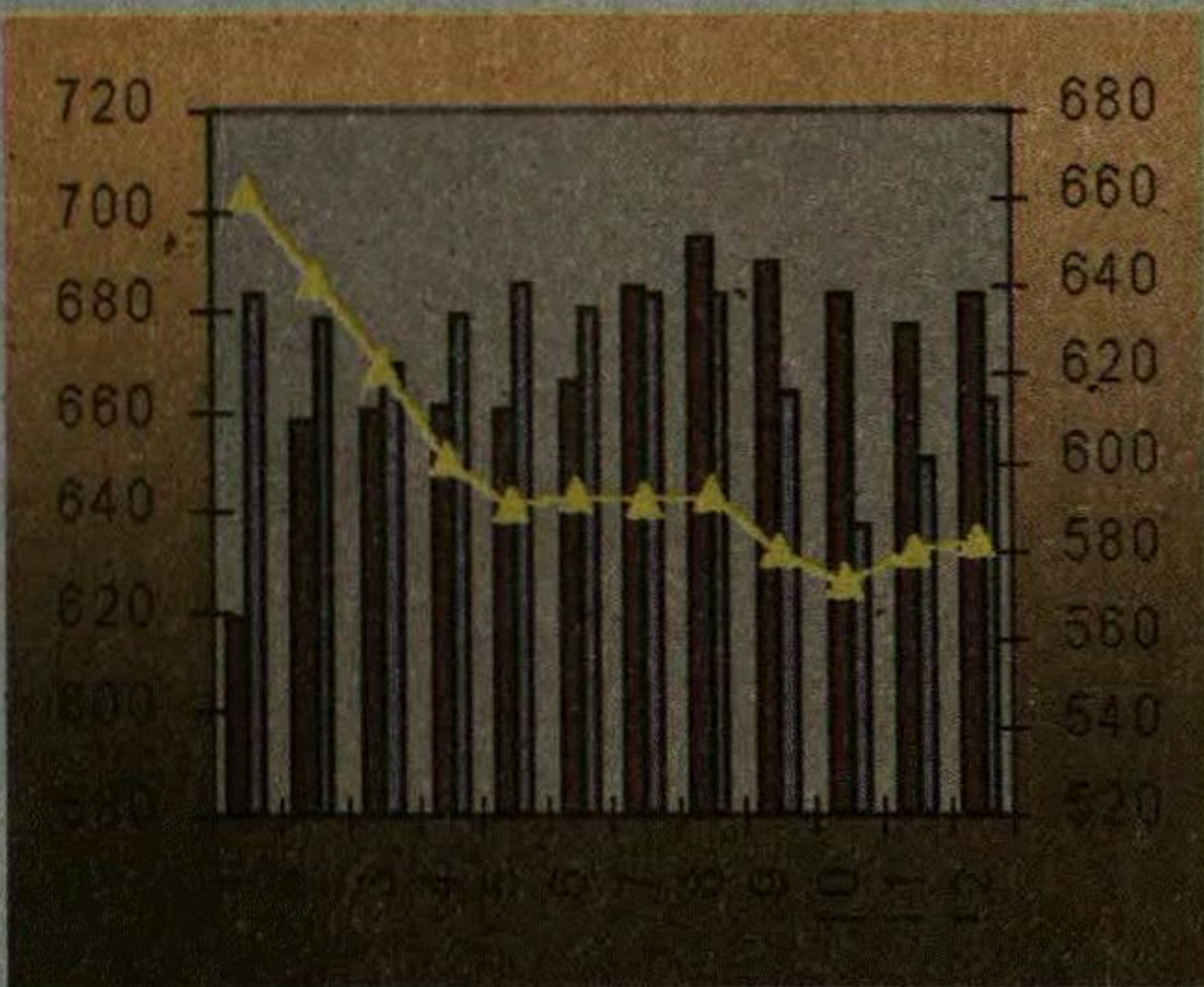

Government of Kerala

DEPARTMENT OF ECONOMICS & STATISTICS
Thiruvananthapuram

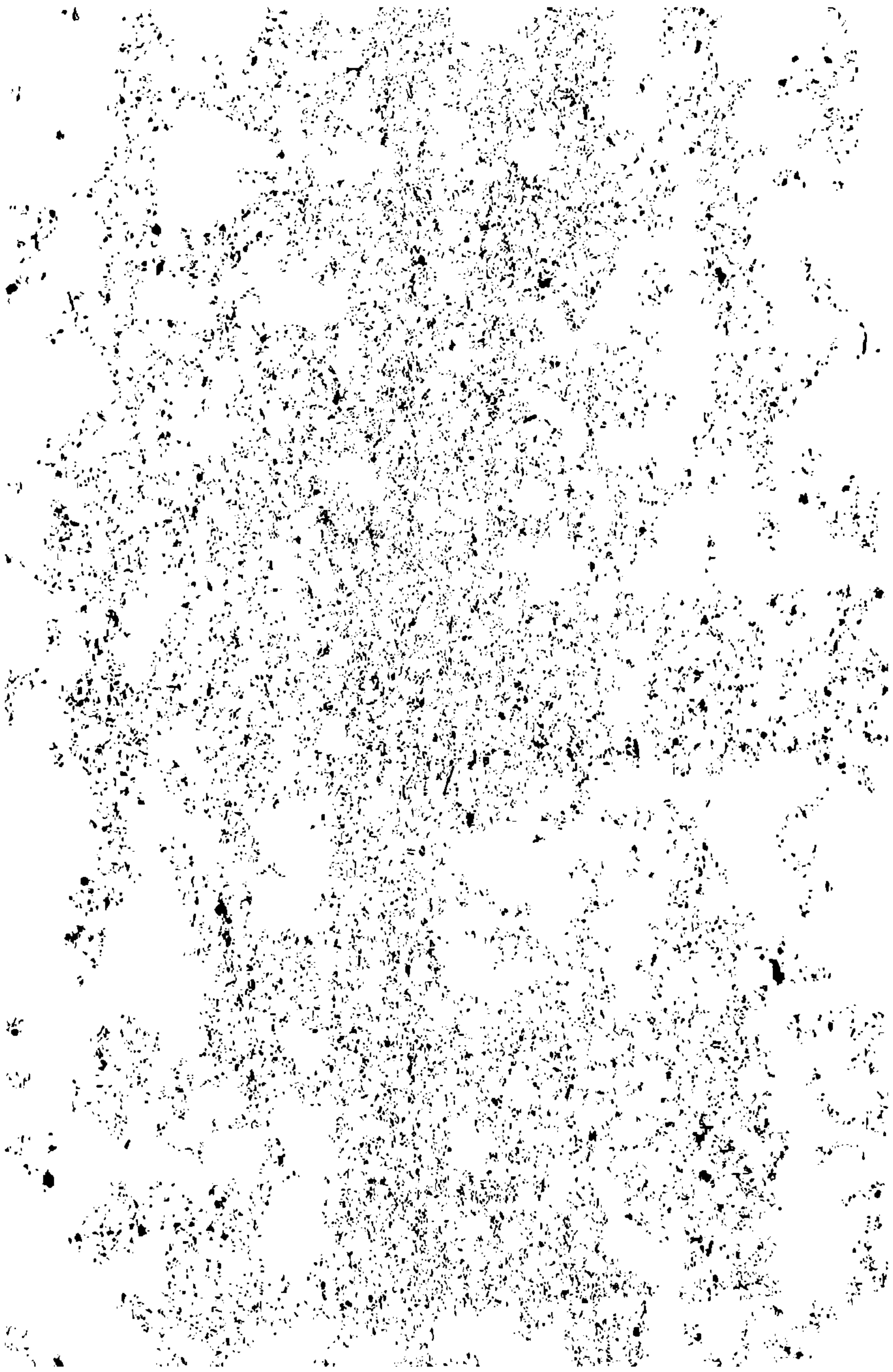

**PRICE STATISTICS OF
KERALA
1999 To 2001**

**Department of Economics & Statistics
THIRUVANANTHAPURAM - 2003**

1

2

3

Preface

The impact of price movements not only affect the standard of living of the people but also has a significant role on project formulation, investment decisions, variations in wages, salary structure, etc. Government and private agencies depend on data on prices for future planning.

“Price Statistics of Kerala 1999 to 2001” besides gives movement of retail and wholesale prices of essential commodities in the State of Kerala during 1999 to 2001, and presents Consumer Price Indices, Wholesale Price Indices, Wage Indices, Parity Indices, etc. for the same period.

It is hoped that this publication will serve as a useful source of price information.

The generous co-operation extended by various individuals, farmers, trading community and establishments in making available the requisite data is gratefully acknowledged. The compilation of the data and presentation work has been done by Shri K.V.Radhakrishnan, Smt. M. Premakumari, U.D.Compilers, Shri S. Vijayan, Shri V.Vikraman and Smt. Alice Cheriyan, Research Assistants and Shri R.Sreekumar, Research Officer under the supervision of Shri V.Madhusoodhanan, Assistant Director. The efforts put in by these officers of the Directorate in compilation and consolidation, the officers and all field staff in the Taluk Statistical Offices and District Offices for data capturing, computer Division for DTP assistance and Publication Division for their contribution in bringing out the publication deserve compliments. Special mention is to be made for the yeoman service rendered by Smt. S.Indira, Additional Director of Prices Division for her guidance and efforts taken for realization of this venture. She is retiring from service today, the 31st January 2003. As a mark of respect to her this publication is released today.

All efforts have been made to incorporate all price data during 1999 to 2001 in this publication. Suggestions for further improvement are most welcome.

A.Meera Sahib
DIRECTOR

CONTENTS

Sl. No.	Items	Page No.
I	MONTHLY FARM WHOLESALE PRICE	
1	Coconut	1
2	Arecanut Ripe	10
3	Rubber	18
4	Black Pepper	25
5	Tea	33
6	Coffee	34
7	Cocoa	37
8	Paddy	40
9	Cardamom	48
10	Banana	49
11	Cashewnut	58
12	Sugarcane	66
13	Tapioca	67
14	Plantain	75
15	Mango	84
16	Lemongrass oil	92
17	Jack fruit	93
18	Pineapple	100
19	Straw	106
20	Betel leaves	114
21	Turmeric	120
22	Tamarind with Seed	125
23	Tamarind without seed	132
II	MONTHLY AVERAGE MARKET WHOLESALE PRICE	
1	Copra	138
2	Coconut Oil	141
3	Coconut without Husk	144
4	Tea	149
5	Coffee	150
6	Rubber	151
7	Cashew nut	154
8	Cashew Kernel	155
9	Pepper	156
10	Arecanut Ripe	161
11	Arecanut Dry	164
12	Tapioca Raw	167
13	Tapioca Dry	170
14	Plantain	173
15	Banana	174
16	Coir	179
17	Ginger Dry	181
18	Cardamom	184

19	Lemongrass oil	186
20	Turmeric	187
21	Egg (Hen's)	189
22	Coconut Oil Cake	192
23	Cocoa	195
24	Canegur	197
25	Tobacco	200
26	Coconut with Husk	205
27	Pineapple	207
28	Palmgur	209
29	Bengal Gram	211
30	Green Gram	213
31	Black Gram	214
32	Tamarind Seed Powder	215
33	Tur Dhall	218
34	Groundnut with shell	219
III	Taluk wise Retail Prices of Farm produce	221
IV	District wise yearly average Retail Prices of Essential Commodities (50 items)	473
V	District wise yearly average Retail Prices of Essential Commodities (20 items)	482
VI	Monthly Whole Sale Price of Coir	488
VII	Monthly Whole Sale Price of Raw Husk	491
VIII	Monthly Whole Sale Price of Rotted Husk	494
IX	Market Rate of Forest Produce in Kerala	497
X	Selling Price of 18 notified species of Forest Produce in Tamilnadu and Karnataka	500
XI	District wise Monthly Price of waste paper	501
XII	District wise yearly Average Rate of waste paper	516
XIII	Statement showing monthly Average Price of Cocoa	519
XIV	Monthly Average Price of Spices	521
XV	Parity Index	524
XVI	Statement showing the Index Number of Wage of Rural skilled workers and Agriculture workers.	525
XVII	Monthly Statement showing the stock, whole sale and Retail Price of Salt	528
XVIII	Weekly Statement showing Whole sale and Retail Price of Salt	533
XIX	Wholesale Price Indices of Agricultural Commodities	536
XX	Consumer Price Index	539

FARM WHOLESALE PRICE

COCONUT

Year: 1999	CENTRE	Rs / 100 nos														
		JAN	FEB	MAR	APR	MAY	JUN	JUL	AUG	SEP	OCT	NOV	DEC	Average		
	THIRUVANANTHAPURAM															
	Neyyattinkara	463	475	463	500	463	413	400	438	500	550	475	450	466		
	Thiruvananthapuram	485	463	498	500	488	438	450	465	480	480	515	575	486		
	Nedumangadu	498	513	465	465	455	453	468	500	525	555	588	588	506		
	Chirayinkeezhu	475	463	513	500	463	400	440	475	550	550	575	480	490		
	KOLLAM															
	Kollam	450	475	500	500	500	500	525	575	570	585	610	575	530		
	Karunagapally	570	550	563	600	610	605	600	590	613	650	650	650	604		
	Kottarakkara	550	525	538	525	475	525	525	600	613	675	650	613	568		
	Pathanapuram	575	610	620	613	630	650	650	600	600	650	668	680	629		
	Kunnathur	525	538	538	600	613	588	555	573	575	613	650	600	581		
	PATHANAMTHITTA															
	Kozhancherry	513	513	500	525	500	500	500	538	538	565	600	588	532		
	Ranni	500	500	525	525	525	530	530	538	538	565	600	600	540		
	Adoor	488	500	500	500	500	500	500	550	563	575	600	588	530		
	Thiruvalla	488	500	513	525	525	525	528	563	550	575	638	600	544		
	Mallapally	513	525	525	525	525	525	525	565	550	575	625	625	550		
	ALAPPUZHA															
	Karthikappally	510	525	538	545	530	513	505	545	550	563	578	600	542		
	Mavelikara	463	550	575	600	550	525	525	550	575	625	665	680	574		
	Kuttanad	400	500	475	465	450	460	425	490	475	475	505	505	469		
	Ampalappuzha	515	525	525	528	500	520	518	535	560	590	563	540	535		
	Cherthala	375	400	450	450	425	423	435	425	438	525	550	450	446		
	Chengannur	500	550	550	550	550	555	513	538	588	625	713	638	573		

FARM WHOLESALE PRICE - COCONUT (Contd.)

Year: 1999	CENTRE	Rs / 100 nos														
		JAN	FEB	MAR	APR	MAY	JUN	JUL	AUG	SEP	OCT	NOV	DEC	Average		
	KOTTAYAM															
	Kottayam	468	473	483	490	510	513	518	538	600	630	628	650	542		
	Changanassery	513	538	588	575	525	513	515	538	563	613	625	663	564		
	Vaikom	478	525	525	525	525	533	513	538	550	588	580	585	539		
	Meenachil	450	513	513	500	530	555	520	538	550	580	613	600	539		
	Kanjirappally	525	500	500	513	525	523	535	563	605	650	663	663	564		
	IDUKKI															
	Udumbaichola	400	488	500	500	500	525	530	518	563	550	613	600	524		
	Perumedu	463	480	500	550	550	563	575	575	575	575	600	575	548		
	Devikulam	465	485	530	550	550	563	575	633	588	600	618	650	567		
	Thodupuzha	500	513	540	550	525	538	538	550	550	600	625	625	555		
	ERANAKULAM															
	North Paravoor	485	525	540	535	500	500	500	530	550	610	600	570	537		
	Kanayannoor	450	450	463	488	500	500	550	560	568	588	600	600	526		
	Kochi	425	425	460	460	455	455	488	535	575	575	575	575	500		
	Muvattupuzha	500	500	500	500	525	575	575	525	525	575	600	600	542		
	Koibamangalam	475	500	515	550	510	560	545	590	570	560	560	560	541		
	Kunnathunadu	490	528	550	550	545	555	550	565	550	575	575	588	552		
	Aluva	500	500	500	500	525	525	550	550	550	563	588	600	538		
	THRISSUR															
	Thrissur	438	475	478	465	495	495	513	495	490	520	530	538	494		
	Thalappally	400	450	475	475	500	500	515	515	550	563	575	600	510		
	Chawakkad	450	500	500	500	500	500	500	463	450	475	463	500	483		
	Mukundapuram	513	415	525	563	520	515	550	550	500	550	550	525	523		
	Kodungalloor	438	488	500	485	493	525	520	510	450	475	505	500	491		
	PALAKKAD															
	Oitappalam	488	500	538	500	513	553	513	513	500	450	500	550	510		
	Chittoor	375	350	388	450	450	450	438	425	438	488	525	550	444		
	Alathur	450	450	500	490	455	455	455	450	500	500	515	525	479		
	Palakkad	500	475	475	475	575	600	550	550	510	523	563	558	530		
	Mannarkad	350	375	425	450	450	463	475	475	475	525	500	525	457		

FARM WHOLESALE PRICE - COCONUT (Contd.)

Year : 1999		Rs / 100 nos											
CENTRE	JAN	FEB	MAR	APR	MAY	JUN	JUL	AUG	SEP	OCT	NOV	DEC	Average
MALAPPURAM													
Perinthalmanna	413	500	470	480	465	455	480	485	500	525	538	560	489
Ponnani	413	425	488	525	558	500	463	475	473	538	540	550	496
Eranad	350	395	455	463	463	438	475	525	513	563	563	515	476
Thiroor	400	425	490	488	455	425	415	455	463	463	510	513	459
Nilambur	350	393	450	463	463	438	450	513	513	563	563	518	473
Thirurangadi	400	440	485	488	450	438	438	475	488	488	500	513	467
KOZHIKODE													
Kozhikode	450	488	538	650	563	540	573	563	530	543	525	545	542
Padagara	418	428	475	525	513	485	460	450	430	463	488	500	470
Quilandy	413	438	475	550	588	488	435	500	450	465	500	550	488
WAYANAD													
Vythiri	475	475	475	488	500	500	500	525	525	525	525	525	503
Sulthanbathery	425	455	525	553	575	488	488	500	500	475	525	600	509
Mananthavadi	458	455	500	538	538	538	538	525	575	575	553	588	532
KANNUR													
Kannur	363	375	425	438	475	400	400	413	425	450	463	450	423
Thaiparambu	398	415	500	555	490	515	533	568	470	513	503	485	495
Thelassery	370	405	365	445	465	438	400	500	525	500	415	500	444
KASARAGOD													
KASARAGOD	425	475	500	500	500	500	500	525	500	525	550	500	500
Hosdurg	450	463	475	475	450	450	460	585	550	570	560	575	505
Average	457	477	500	514	509	504	504	524	528	553	567	566	517

FARM WHOLESALE PRICE - COCONUT (Contd.)

Year : 2000		Rs / 100 nos											
CENTRE	JAN	FEB	MAR	APR	MAY	JUN	JUL	AUG	SEP	OCT	NOV	DEC	AVG
THIRUVANANTHAPURAM													
Neyyattinkara	525	525	450	400	275	268	250	240	245	210	220	235	320
Thiruvananthapuram	563	475	400	325	300	288	255	275	290	275	265	250	330
Nedumangad	555	513	350	325	300	278	243	225	225	200	238	238	308
Chirayinkeezhu	455	410	350	300	288	240	220	215	200	210	195	205	274
KOLLAM													
Kollam	538	475	413	350	350	303	290	300	288	275	275	300	346
Karunagapally	613	513	450	413	400	388	338	300	300	313	340	345	393
Kottarakkara	588	488	450	425	375	325	300	305	305	300	263	278	367
Patnanapuram	600	525	500	475	375	320	300	290	350	313	300	325	389
Kunnathur	563	463	438	425	363	325	293	333	300	268	258	278	359
PATHANAMTHITTA													
Kozhancherry	538	488	413	400	363	325	300	313	313	313	350	350	372
Ranni	538	513	425	450	413	350	300	300	300	338	350	300	381
Adoor	513	475	413	400	345	325	300	313	313	313	363	375	371
Thruvalla	490	465	413	400	375	310	300	300	300	325	338	300	360
Mallapally	525	450	390	425	365	338	300	300	300	313	338	300	362
ALAPPUZHA													
Karthikappally	598	500	438	395	385	353	325	350	338	313	323	323	387
Mavelikara	613	550	475	400	383	338	288	280	313	315	338	300	383
Kuttanad	465	400	355	328	290	268	233	243	230	215	230	238	291
Ampalappuzha	500	413	350	338	300	300	288	300	280	275	288	295	327
Cherthala	463	375	338	290	250	245	225	300	288	253	238	238	292
Chengannur	625	513	413	400	350	338	325	350	313	300	288	288	375
KOTTAYAM													
Kottayam	600	475	375	350	350	328	305	320	310	310	300	350	364
Changanassery	625	513	463	425	350	328	338	325	338	313	300	325	387
Vaikom	588	475	388	400	300	300	280	275	263	250	250	265	336
Meenachil	575	485	413	405	350	323	298	288	300	255	300	300	358
Kanjurappally	588	488	450	425	313	363	350	363	328	300	300	300	381

FARM WHOLESALE PRICE - COCONUT (Contd..)

Year : 2000

CENTRE	Rs / 100 nos												
	JAN	FEB	MAR	APR	MAY	JUN	JUL	AUG	SEP	OCT	NOV	DEC	AVG
IDUKKI													
Ucumbanchola	625	598	565	513	500	500	425	425	400	400	400	400	479
Pecumedu	550	575	550	550	475	413	400	350	363	338	275	225	422
Devikulam	650	600	625	600	550	488	400	400	335	275	300	315	462
Thodupuzha	575	513	438	400	363	350	300	313	313	280	288	313	371
ERANAKULAM													
North Paravoor	538	433	375	345	313	303	290	298	288	273	278	288	335
Kanayanoor	588	463	390	368	313	300	300	288	250	250	268	290	339
Kochi	570	475	363	360	325	325	285	285	295	275	300	295	346
Muvattupuzha	613	465	400	375	335	325	275	300	275	250	275	288	348
Kothamangalam	490	455	415	400	335	320	293	305	268	250	275	278	340
Kunnathunadu	538	463	400	400	325	310	300	300	288	255	255	260	341
Aluva	575	475	400	400	335	320	-	300	263	250	255	280	321
THRISSUR													
Thrissur	463	400	375	375	300	288	275	325	295	290	325	365	340
Thalappally	580	600	450	425	375	338	313	350	350	300	300	300	390
Chawakkad	453	388	375	345	275	235	238	225	200	175	150	175	270
Mukundapuram	490	413	380	340	300	275	283	285	253	235	193	183	303
Kodungalloor	465	395	353	338	295	290	270	280	260	250	265	265	311
PALAKKAD													
Ottappalam	525	475	375	350	275	250	225	200	200	200	200	200	290
Chittoor	500	388	375	288	263	250	250	220	210	200	195	200	278
Alathur	523	435	388	375	275	250	240	250	250	250	283	275	316
Palakkad	490	438	425	365	238	213	213	235	238	213	225	225	293
Mannarkad	450	415	358	330	290	285	263	248	270	260	250	260	307

FARM WHOLESALE PRICE - COCONUT (Contd.)

Year : 2000	CENTRE	JAN	FEB	MAR	APR	MAY	JUN	JUL	AUG	SEP	OCT	NOV	DEC	Rs / 100 nos	
														AVG	
	MALAPPURAM														
	Perinthalmanna	510	450	390	340	310	323	280	290	275	235	233	228	322	
	Ponnani	550	475	398	328	288	263	250	250	210	190	200	213	301	
	Ernad	460	423	388	340	328	275	238	228	238	213	213	225	297	
	Thiroor	475	430	363	313	275	230	215	215	200	200	213	215	279	
	Nilambur	463	413	375	333	325	275	238	228	240	218	239	243	299	
	Thirurangadi	488	438	365	313	283	235	215	220	200	200	208	213	282	
	KOZHIKODE														
	Kozhikode	495	443	408	350	315	263	225	235	278	270	260	278	318	
	Badagara	488	475	465	455	363	263	250	250	238	175	188	200	318	
	Quilandy	525	465	430	400	338	288	250	260	238	200	208	233	320	
	WAYANAD														
	Vythiri	525	538	525	450	375	350	300	313	350	350	350	350	398	
	Sulthanbathery	513	475	475	450	350	340	300	313	325	325	350	350	381	
	Manathavady	575	580	500	465	425	385	300	308	330	330	340	333	406	
	KANNUR														
	Kannur	460	455	400	395	325	300	250	250	225	213	225	238	311	
	Thaliparambu	478	478	415	385	355	305	263	260	240	235	240	245	325	
	Thalassery	495	463	438	400	375	290	270	263	275	250	233	233	332	
	KASARAGOD														
	KASARAGOD	500	500	475	450	400	350	300	300	275	250	263	300	364	
	Hosdurg	575	510	475	450	450	350	280	280	265	250	250	250	365	
	Average	534	474	419	389	340	311	282	286	279	264	270	275	344	

FARM WHOLESALE PRICE - COCONUT (Contd..)

Year : 2001		Rs / 100 nos											
CENTRE	JAN	FEB	MAR	APR	MAY	JUN	JUL	AUG	SEP	OCT	NOV	DEC	AVG
THIRUVANANTHAPURAM													
Neyyattinkara	235	275	275	278	255	258	255	255	273	268	295	350	273
Thiruvananthapuram	250	245	230	220	230	230	230	230	230	240	263	288	241
Nedumangadu	250	288	288	250	258	275	275	285	265	250	263	325	273
Chirayinkeezhu	200	275	313	275	250	288	288	300	300	325	338	325	290
KOLLAM													
Kollam	300	350	363	325	325	300	313	400	400	350	363	438	352
Karunagapally	350	350	363	340	335	325	350	400	388	338	363	438	362
Kottarakkara	350	350	355	350	350	350	350	350	350	350	363	400	356
Pathanapuram	300	350	300	300	325	350	350	338	350	350	363	400	340
Kunnathur	310	350	345	328	368	363	350	365	350	363	388	425	359
PATHANAMTHITTA													
Kozhancherry	350	375	350	325	345	313	313	300	313	300	413	470	347
Ranni	313	300	338	300	350	260	288	290	350	363	425	438	335
Adoor	380	390	375	350	375	350	365	350	350	388	443	475	383
Thiruvalla	325	350	350	325	363	313	350	350	338	300	388	463	351
Mallappally	288	300	325	300	325	288	288	290	338	350	425	500	335
ALAPPUZHA													
Karthikappally	325	350	333	338	313	333	300	300	300	265	310	390	321
Mavelikara	300	300	300	290	275	275	288	338	325	325	350	350	310
Kuttanad	238	240	240	215	230	235	238	243	235	245	285	353	250
Ampalapuzha	283	288	288	283	288	300	288	300	275	275	275	350	291
Cherthala	225	255	235	195	225	250	238	225	228	240	263	325	242
Chengannur	300	300	350	300	313	350	350	350	350	290	355	378	332
KOTTAYAM													
Kottayam	350	363	338	275	325	388	380	400	375	388	415	435	369
Changanassery	325	350	355	350	350	355	355	370	350	350	375	463	362
Vaikom	283	300	300	280	233	275	275	288	300	363	388	488	314
Meenachil	290	310	310	288	315	310	300	313	288	300	325	375	310
Kanjurappally	275	318	325	305	318	320	325	318	300	313	338	475	328

FARM WHOLESALE PRICE - COCONUT (Contd.)

Year : 2001	CENTRE	Rs / 100 nos												
		JAN	FEB	MAK	APR	MAY	JUN	JUL	AUG	SEP	OCT	NOV	DEC	AVG
IDUKKI	Udumbanchola	413	400	400	425	450	350	350	425	375	363	375	400	394
	Peerumedu	300	338	400	350	375	350	350	375	400	390	425	475	377
	Devikulam	323	303	300	288	325	300	300	300	320	350	350	395	321
	Thodupuzha	325	325	325	313	313	350	338	325	313	288	363	450	336
ERANAKULAM	North Paravoor	270	285	291	265	290	293	293	300	293	285	293	340	292
	Kanayannoor	278	300	325	300	300	300	300	300	275	263	313	375	302
	Kochi	278	278	278	270	285	285	285	295	280	278	313	375	292
	Muvattupuzha	263	288	300	275	285	300	300	305	305	300	315	413	304
	Kothamangalam	280	305	310	280	300	325	333	338	305	305	330	415	319
	Kunnathunadu	250	260	280	275	290	313	295	313	275	288	313	363	293
THRISSUR	Ajuva	278	255	290	300	310	300	300	313	300	300	310	368	304
	Thirissar	300	288	313	300	338	325	363	375	350	355	375	263	329
	Thalappally	300	300	300	300	300	300	300	300	300	300	300	350	304
	Chawakkad	200	200	200	200	200	213	238	300	300	278	300	363	249
	Mukundapuram	173	168	170	180	215	230	230	250	250	280	290	375	234
	Kodungalloor	255	273	270	263	270	253	250	270	268	278	273	355	273
PALAKKAD	Ottappalam	188	213	250	213	200	238	200	213	225	250	278	300	231
	Chittoor	195	225	250	240	230	250	250	250	240	250	250	325	246
	Alathur	275	278	288	280	288	290	278	288	275	275	300	388	292
	Palakkad	225	228	240	238	225	225	250	235	238	250	250	313	242
	Mannarkad	270	255	270	270	270	260	250	260	200	280	300	555	275

FARM WHOLESALE PRICE - COCONUT (Contd..)

Year : 2001		Rs / 100 nos											
CENTRE	JAN	FEB	MAR	APR	MAY	JUN	JUL	AUG	SEP	OCT	NOV	DEC	AVG
MALAPPURAM													
Perinthalmanna	223	225	255	255	225	200	200	200	200	213	225	250	223
Ponnani	225	225	205	188	175	175	200	213	225	225	225	313	216
Eranad	213	250	300	248	219	250	245	250	243	250	278	300	254
Thiroor	190	218	213	183	185	190	210	210	218	223	233	300	214
Nilambur	250	283	309	248	258	282	265	260	261	260	275	333	274
Thirurangadi	180	213	213	175	185	195	210	210	225	210	238	313	214
KOZHIKODE													
Kozhikode	306	318	313	258	275	275	263	265	263	278	335	400	296
Badagara	190	250	250	230	218	220	215	225	225	215	250	300	232
Quilandy	200	300	283	240	290	263	300	250	223	200	270	313	261
WAYANAD													
Vythiri	350	350	350	350	350	325	305	300	288	275	335	323	325
Sulthanbathery	338	350	350	350	350	275	300	300	300	300	300	325	320
Manathavady	370	325	320	335	345	305	320	318	295	270	275	315	316
KANNUR													
Kannur	225	238	250	255	250	265	285	245	238	225	238	300	251
Thaliparambu	250	293	300	273	268	288	288	280	255	235	253	310	274
Thalassery	225	225	238	225	225	280	273	270	260	260	250	313	254
KASARAGOD													
KASARAGOD	275	250	275	275	275	300	300	300	300	285	293	363	291
Hosdurg	250	263	275	275	278	280	280	285	265	235	275	325	274
AVERAGE	274	290	297	279	287	287	289	296	291	290	316	369	297

FARM WHOLESale PRICE

ARECANUT RIPE

Year : 1999		Rs/100 Nos.												
CENTRE		Jan	Feb	Mar	Apr	May	Jun	July	Aug	Sept	Octo	Nov	Dec	Aver
THIRUVANANTHAPURAM														
Neyattinkara		62.5	72.5	95.0	100.0	130.0	200.0	225.0	137.5	90.0	72.5	47.5	40.0	106.0
Thiruvananthapuram		65.0	80.0	102.5	85.0	155.0	220.0	180.0	135.0	95.0	65.0	62.5	75.0	110.0
Nedumangadu		57.5	82.5	82.5	102.5	139.0	187.5	162.5	115.0	65.0	48.5	52.5	50.0	95.4
Chirayinkeezhu		50.0	72.5	95.0	90.0	125.0	200.0	200.0	135.0	95.0	72.5	65.0	72.5	106.0
KOLLAM														
Kollam		45.0	45.0	60.0	70.0	90.0	100.0	100.0	100.0	80.0	60.0	55.0	50.0	71.3
Karunagapally		52.5	65.0	75.0	90.0	150.0	150.0	145.0	145.0	100.0	70.0	42.5	40.0	93.8
Kottarakara		42.5	52.5	65.0	80.0	-	-	-	-	-	-	60.0	55.0	59.2
Pathanapuram		60.0	67.5	85.0	110.0	-	-	-	-	100.0	77.5	45.0	45.0	73.8
Kunnathur		45.0	45.0	52.5	65.0	80.0	95.0	105.0	100.0	100.0	80.0	60.0	55.0	73.5
PATHANAMTHITTA														
Kozhancherry		47.5	55.0	75.0	87.5	102.5	175.0	162.5	112.5	75.0	50.0	50.0	40.0	86.0
Ranni		47.5	50.0	72.5	80.0	102.5	180.0	200.0	110.0	67.5	55.0	55.0	50.0	89.2
Adoor		50.0	50.0	75.0	87.5	110.0	160.0	150.0	85.0	60.0	60.0	52.5	42.5	81.9
Thiruvalla		50.0	55.0	75.0	82.5	110.0	175.5	200.0	112.5	75.0	60.0	50.0	50.0	91.3
Mallapally		45.0	55.0	75.0	80.0	102.5	165.0	200.0	115.0	77.5	60.0	55.0	50.0	90.0
ALAPPUZHA														
Karthikappally		37.5	50.0	62.5	77.5	85.0	125.0	150.0	80.0	60.0	40.0	27.5	32.5	69.0
Mavelikara		52.5	65.0	85.0	95.0	115.0	117.5	137.5	125.0	72.5	57.5	52.5	50.0	85.4
Ampalapuzha		40.0	40.0	40.0	40.0	77.5	112.5	162.5	237.5	100.0	25.0	25.0	30.0	77.5
Cheerthala		22.5	20.0	52.5	95.0	100.0	137.5	212.5	137.5	72.5	47.5	39.0	25.0	80.1
Chengannur		50.0	50.0	50.0	50.0	87.5	100.0	150.0	137.5	100.0	55.0	45.0	45.0	76.7
KOTTAYAM														
Kottayam		50.0	55.0	65.0	72.5	-	-	175.0	-	-	-	-	50.0	77.9
Changanassery		50.0	65.0	75.0	87.5	115.0	157.5	135.0	117.5	90.0	77.5	47.5	50.0	89.0
Vaikom		40.0	-	-	-	-	-	-	100.0	80.0	67.5	57.5	37.5	63.8
Meenachil		-	-	70.0	-	-	-	-	100.0	90.0	72.5	50.0	47.5	71.7
Kanjirappally		35.0	40.0	55.0	65.0	-	130.0	-	-	77.5	62.5	55.0	35.0	61.7

FARM WHOLESALE PRICE ARECANUT RIPE (Contd..)

CENTRE	Rs/100 Nos.												
	Jan	Feb	Mar	Apr	May	Jun	July	Aug	Sept	Octo	Nov	Dec	Aver
IDUKKI													
Udumbanchola	-	-	-	72.5	85.0	100.0	-	-	-	-	-	-	85.8
Peerumedu	50.0	50.0	60.0	72.5	90.0	120.0	200.0	95.0	85.0	82.5	90.0	85.0	90.0
Devikulam	42.0	47.0	62.5	72.0	89.5	120.0	-	-	62.5	66.0	63.0	55.0	68.0
Thodupuzha	50.0	-	80.0	72.5	-	100.0	-	-	-	75.0	80.0	80.0	76.8
ERANAKULAM													
North Paravoor	55.0	67.5	80.0	95.0	95.0	-	-	-	80.0	60.0	52.5	50.0	70.6
Kanayannoor	45.0	47.5	60.0	87.5	115.0	120.0	170.0	105.0	60.0	47.5	50.0	50.0	79.8
Kochi	27.0	35.0	70.0	-	-	-	-	47.5	50.0	42.5	35.0	35.0	42.8
Muvattupuzha	72.5	70.0	75.0	80.0	90.0	150.0	225.0	137.5	100.0	75.0	57.5	45.0	98.1
Kothamangalam	25.0	35.0	52.5	65.0	90.0	112.5	137.5	75.0	55.0	45.0	40.0	37.5	64.2
Aluva	40.0	40.0	47.5	57.5	60.0	80.0	135.0	95.0	77.5	70.0	60.0	60.0	68.5
THRISSUR													
Thrissur	72.5	75.0	77.5	75.0	77.5	119.0	140.0	120.0	80.0	75.0	67.5	60.0	86.6
Thalappally	67.5	70.0	70.0	110.0	150.0	225.0	237.5	150.0	112.5	85.0	95.0	90.0	121.9
Chawakkad	60.0	60.0	60.0	100.0	100.0	100.0	100.0	100.0	125.0	125.0	125.0	125.0	98.3
Mukundapuram	62.5	62.5	65.0	75.0	-	172.5	217.5	172.5	107.5	90.0	80.0	75.0	107.3
Kodungalloor	65.0	65.0	65.0	75.0	92.5	122.5	200.0	190.0	117.5	72.5	70.0	70.0	100.4
PALAKKAD													
Ottappalam	54.5	61.0	74.0	50.0	-	-	-	80.0	67.5	65.0	60.0	52.5	62.7
Chittoor	39.5	34.0	37.0	46.5	57.5	155.0	165.0	-	70.0	70.0	59.0	55.0	71.7
Alathur	45.0	45.0	45.0	56.5	80.0	-	-	85.0	75.0	65.0	63.0	65.0	62.5
Palakkad	41.0	39.0	47.0	59.0	-	-	-	-	-	-	76.0	70.0	55.3
Mannarkad	52.0	53.0	-	62.0	-	-	125.0	65.0	67.5	72.5	66.5	65.0	69.8
MALAPPURAM													
Perinthalmanna	51.0	48.0	56.0	75.0	-	-	-	65.0	-	-	-	66.0	60.2
Ponnani	59.5	57.5	62.5	-	-	-	162.5	95.0	80.0	72.5	71.0	75.0	81.7
Eranad	52.5	57.0	71.0	85.0	105.0	117.5	112.5	65.0	67.5	69.0	72.5	62.5	78.1
Thiroor	50.0	56.0	64.0	85.0	-	-	-	87.5	67.5	70.0	72.5	65.0	68.6
Nilambur	52.5	56.0	72.0	85.0	105.0	117.5	112.5	65.0	67.5	68.5	72.5	62.5	78.0
Thirurangadi	51.0	59.0	65.0	79.0	-	-	-	87.5	67.5	70.0	68.5	65.0	68.1

FARM WHOLESALE PRICE ARECANUT RIPE (Contd.)

Year : 1999

Rs/100 Nos.1

CENTRE	Jan	Feb	Mar	Apr	May	Jun	July	Aug	Sept	Octo	Nov	Dec	Aver
KOZHIKODE													
Kozhikode	55.0	67.5	81.5	82.5	120.0	170.0	125.0	65.0	70.0	72.5	73.0	62.5	87.0
Badagara	44.0	49.5	75.5	-	-	150.0	120.0	87.5	72.5	70.0	69.0	59.0	79.7
Quilandy	45.5	55.0	80.0	82.5	-	155.0	130.0	62.5	57.5	65.0	60.5	52.5	76.9
WAYANAD													
Vythiri	36.0	36.0	-	-	-	-	-	-	45.0	45.0	44.0	42.5	41.4
Sulthambathery	50.0	48.5	65.0	60.0	60.0	125.0	-	-	47.5	49.0	44.5	-	61.1
Manathavady	38.0	31.0	-	-	60.0	-	-	-	-	-	-	45.0	43.5
KANNUR													
Kannur	62.5	65.0	77.5	90.0	82.5	70.0	90.0	92.5	80.0	80.0	72.5	62.5	77.1
Thaliparambu	55.0	58.0	61.5	72.5	82.5	82.5	100.0	105.0	87.5	86.5	82.5	62.5	78.0
Thalassery	45.0	55.0	70.0	105.0	92.5	145.0	150.0	80.0	65.0	55.0	40.0	40.0	78.5
KASARAGOD													
KASARAGOD	77.5	75.0	120.0	135.0	105.0	190.0	165.0	125.0	120.0	120.0	90.0	95.0	118.1
Hosdurg	65.0	67.5	-	80.0	90.0	90.0	95.0	100.0	115.0	107.5	75.0	72.5	87.0
AVERAGE	50.1	54.9	68.9	79.5	98.8	139	156	107	80.1	67.6	60.5	56.5	84.9

Year : 2000

Rs/ Rs/100 Nos 1

CENTRE	Jan	Feb	Mar	Apr	May	Jun	July	Aug	Sept	Octo	Nov	Dec	Aver
THIRUVANANTHAPURAM													
Neyattinkara	52.5	72.5	100.0	90.0	102.5	125.0	60.0	55.0	47.5	35.0	32.5	32.5	67.1
Thiruvananthapuram	80.0	60.0	75.0	80.0	85.0	90.0	80.0	70.0	75.0	72.5	60.0	50.0	73.1
Nedumangadu	52.5	52.5	80.0	70.0	90.0	60.0	57.5	47.5	30.0	26.5	24.0	34.0	52.0
Chirayinkeezhu	82.5	90.0	110.0	130.0	130.0	135.0	140.0	115.0	90.0	80.0	60.0	50.0	101.0
KOLLAM													
Kollam	50.0	50.0	55.0	55.0	70.0	67.5	55.0	45.0	32.5	32.5	30.0	30.0	47.7
Karunagapally	50.0	57.5	72.5	70.0	-	-	-	35.0	36.0	30.0	35.0	35.0	46.8
Kottarakkara	55.0	55.0	57.5	70.0	90.0	-	-	50.0	42.5	45.0	37.5	40.0	54.3
Pathanapuram	50.0	55.0	67.5	72.5	90.0	100.0	75.0	65.0	42.5	33.5	33.5	40.0	60.4
Kumathur	60.0	52.5	65.0	67.5	90.0	95.0	72.5	57.5	45.0	42.5	27.5	25.0	58.3

FARM WHOLESALE PRICE ARECANUT RIPE (Contd..)

Year : 2000	CENTRE	Rs/100 Nos.1												
		Jan	Feb	Mar	Apr	May	Jun	July	Aug	Sept	Octo	Nov	Dec	Aver
	PATHANAMTHITTA													
	Kozhancherry	47.5	52.5	50.0	52.5	60.0	60.0	60.0	50.0	45.0	39.0	41.0	35.0	49.4
	Ranni	52.5	55.0	55.0	55.0	62.5	67.5	70.0	50.0	52.5	39.0	46.0	45.0	54.2
	Adoor	45.0	50.0	45.0	50.0	70.0	60.0	60.0	40.0	45.0	37.5	40	45.0	49.0
	Thiruvalla	55.0	55.0	52.5	50.0	62.5	67.5	62.5	55.0	50.0	35.0	42.5	40.0	52.3
	Mallappally	50.0	57.5	55.0	55.0	67.5	65.0	65.0	45.0	42.5	32.5	40.0	34.0	50.8
	ALAPPUZHA													
	Karthikappally	45.0	65.0	80.0	90.0	82.5	100.0	80.0	90.0	50.0	40.0	37.5	27.5	65.6
	Mavelikavu	57.5	72.5	65.0	70.0	97.5	125.0	87.5	50.0	50.0	40.0	35.0	30.0	65.0
	Kuttanad	37.5	42.5	47.5	60.0	60.0	92.5	75.0	75.0	75.0	75.0	67.5	30.0	61.5
	Ampalappuzha	35.0	30.0	30.0	32.5	35.0	80.0	90.0	135.0	125.0	40.0	27.5	25.0	57.1
	Cheerhala	50.0	40.0	47.5	85.0	100.0	80.0	85.0	70.0	42.5	20.0	15.0	15.0	54.2
	Chengannur	47.5	50.0	42.5	40.0	45.0	75.0	75.0	90.0	100.0	100.0	100.0	45.0	67.5
	KOTTAYAM													
	Kuttayam	55.0	60.0	-	-	-	-	-	-	-	-	-	-	57.5
	Changanassery	50.0	60.0	65.0	65.0	90.0	70.0	67.5	67.5	65.0	37.5	32.5	32.5	58.5
	Vaikom	47.5	62.5	65.0	-	-	-	-	50.0	40.0	40.0	37.5	37.5	47.5
	Meenachil	50.0	55.0	55.0	65.0	90.0	-	-	50.0	50.0	37.5	27.5	32.5	51.3
	Kanjirappally	40.0	45.0	42.5	40.0	-	-	-	-	37.5	27.5	25.0	25.0	35.3
	IDUKKI													
	Udumbanchola	-	41.5	57.5	53.5	56.5	-	-	-	-	-	-	-	52.3
	Peerumedu	85.0	90	72.5	57.5	65.0	77.5	70.0	55.0	52.5	47.5	50.0	50.0	64.4
	Devikulam	62.5	57.5	53.0	54.5	70.0	65.0	72.5	70.0	50.0	35.0	40.0	34.5	55.4
	Thekumpuzha	62.5	77.5	75.0	77.5	70.0	65.0	67.5	70.0	70.0	55.0	50.0	50.0	65.8
	ERANAKULAM													
	North Paravur	52.5	57.5	67.5	75.0	60.0	57.5	50.0	50.0	40.0	32.5	30.0	30.0	50.2
	Kanayankur	50.0	50.0	62.5	82.5	90.0	80.0	100.0	50.0	32.5	27.5	25.0	26.0	56.3
	Kochi	42.5	45.0	45.0	60.0	60.0	40.0	-	-	-	-	-	-	48.8
	Muvattupuzha	40.0	45.0	57.5	60.0	70.0	80.0	80.0	60.0	40.0	25.0	25.0	27.5	50.8
	Kothamangalam	35.0	40.0	62.5	67.5	70.0	60.0	80.0	30.0	30.0	27.5	30.0	32.5	47.1
	Kunnathunadu	50.0	40.0	40.0	40.0	60.0	65.0	70.0	70.0	40.0	30.0	30.0	30.0	47.1
	Aluva	57.5	55.0	52.5	45.0	60.0	50.0	-	50.0	35.0	-	25.0	30.0	46.0

FARM WHOLESALE PRICE ARECANUT RIPE (Contd..)

CENTRE	Rs/100 Nos.												
	Jan	Feb	Mar	Apr	May	Jun	July	Aug	Sept	Octo	Nov	Dec	Aver
THRISSUR													
Thrissur	55.0	60.0	55.0	75.0	82.5	75.0	-	-	45.0	45.0	45.0	45.0	58.3
Thalappally	90.0	75.0	75.0	80.0	85.0	80.0	70.0	-	-	60.0	45.0	35.0	69.5
Chawakkad	105.0	100.0	100.0	100.0	95.0	100.0	100.0	100.0	100.0	87.5	65.0	62.5	92.9
Mukundapuram	77.5	100.0	90.0	100.0	90.0	70.0	82.5	70.0	57.5	30.0	37.5	45.0	70.8
Kodungallur	70.0	70.0	70.0	75.0	77.5	75.0	-	-	55.0	40.0	27.5	25.0	61.0
PALAKKAD													
Quappalam	60.0	62.5	55.0	57.5	57.5	55.0	57.5	50.0	45.0	44.0	35.0	38.0	51.4
Chittoor	57.5	55.0	50.0	50.0	50.0	-	-	37.5	30.0	30.0	30.0	30.0	42.0
Alathur	55.0	55.0	-	-	-	-	-	-	-	-	31.0	31.0	43.0
Palakkad	67.5	67.5	62.5	62.5	60.0	50.0	-	40.0	37.5	28.5	27.5	27.0	48.2
Mannarkad	65.0	-	-	-	-	-	40.0	27.5	30.0	25.0	34.5	33.0	36.4
MALAPPURAM													
Perinthalmanna	62.5	65.0	67.5	59.0	57.5	55.5	56.0	27.5	25.0	23.0	28.0	33.5	46.7
Ponnani	75.0	70.0	60.0	-	-	-	63.0	35.0	32.5	31.0	36.5	38.5	49.1
Eranad	65.0	62.5	55.0	55.5	55.0	50.5	40.0	30.0	27.5	24.0	31.5	35.0	44.3
Thiroor	65.0	65.0	65.0	70.0	75.0	59.5	38.0	25.0	22.5	26.5	36.0	34.0	48.5
Nilambur	67.5	57.5	55.0	56.0	55.0	50.5	46.0	27.5	25.0	24.0	37.0	35.0	44.7
Thirurangadi	67.5	65.0	65.0	71.5	80.0	58.0	38.0	32.5	24.0	24.0	37.0	34.0	49.7
KOZHIKODE													
Kozhikode	67.5	65.0	50.0	56.0	55.0	48.5	40.0	30.0	28.5	23.0	34.5	33.5	44.3
Badagara	62.5	65.0	-	-	-	45.5	35.0	30.0	25.0	18.0	20.0	24.0	36.1
Qulandy	60.0	65.0	62.5	64.5	57.5	-	35.0	27.5	27.5	21.0	60.0	31.5	46.5
WAYANAD													
Vychiri	40.0	40.0	40.0	42.5	45.0	-	-	-	20.0	23.5	26.5	30.5	34.2
Sulthanbathery	-	-	45.0	40.0	45.0	-	-	-	30.0	24.0	25.5	30.5	34.3
Manathavady	45.0	40.0	42.5	43.5	45.0	-	-	-	-	-	-	36.0	42.0
KANNUR													
Kannur	57.5	50.0	45.0	45.0	-	70.0	57.5	50.0	32.5	27.5	27.5	27.5	44.5
Thalparambu	60.0	60.0	60.0	65.0	65.0	70.0	65.0	47.5	40.0	32.5	39.0	38.0	53.5
Thalassery	47.5	50.0	45.0	47.5	50.0	90.0	85.0	47.5	29.0	26.5	30.5	33.5	48.5

FARM WHOLESALE PRICE ARECANUT RIPE (Contd.)

CENTRE	Rs/100 Nos.1												
	Jan	Feb	Mar	Apr	May	Jun	July	Aug	Sept	Octo	Nov	Dec	Aver
KASARAGOD													
KASARAGOD	100.0	100.0	77.5	100.0	85.0	70.0	70.0	70.0	55.0	45.0	45.0	55.0	72.7
Hosdurg	70.0	70.0	82.5	75.0	95.0	100.0	-	-	50.0	42.5	40.0	40.0	66.5
AVERAGE	58.2	59.5	61	64.5	71.6	73.6	67.4	54.6	45.5	37.6	37.2	35.1	55.5

CENTRE	Rs/100 Nos.1												
	Jan	Feb	Mar	Apr	May	Jun	July	Aug	Sept	Octo	Nov	Dec	Aver
THIRUVANANTHAPURAM													
Neyyattinkara	57.5	72.5	40.0	52.5	72.5	77.5	62.5	45.0	32.5	25.0	20.0	24.5	48.5
Thiruvananthapuram	50.0	67.5	77.5	80.0	77.5	75.0	75.0	75.0	75.0	57.5	40.0	27.5	64.8
Nedumangadu	40.0	42.5	50.0	60.0	75.0	55.0	45.0	55.0	30.0	22.5	20.0	25.0	41.7
Chirayinkeezhu	37.5	40.0	47.5	50.0	50.0	50.0	45.0	40.0	40.0	34.0	25.0	25.0	40.3
KOLLAM													
Kollam	40.0	50.0	35.0	30.0	47.5	47.5	42.5	45.0	40.0	27.5	27.5	32.5	38.8
Karunagapally	37.5	42.5	47.5	-	-	-	-	40.0	40.0	27.5	20.0	30.0	35.6
Kottarakkara	40.0	45.0	45.0	47.5	45.0	62.5	60.0	40.0	40.0	32.5	25.0	30.0	42.7
Pathanapuram	42.5	45.0	50.0	55.0	-	-	-	40.0	40.0	32.5	25.0	27.5	39.7
Kunnathur	30.0	40.0	47.5	45.0	60.0	62.5	65.0	40.0	35.0	27.5	20.0	25.0	41.5
PATHANAMTHITTA													
Kozhancherry	39.0	38.0	38.0	47.5	51.0	42.0	40.5	36.5	31.0	30.0	30.0	30.0	37.8
Ranni	45.0	60.0	45.0	47.5	51.0	45.0	50.0	42.5	37.5	41.0	33.5	32.5	44.2
Atholur	45.0	45.0	45.0	50.0	57.5	45.0	47.5	42.5	40.0	31.0	30.0	37.5	43.0
P. V. V. V.	45.0	50.0	50.0	50.0	52.5	45.0	45.0	40.0	37.5	35.0	32.5	40.0	43.5
Mallapuzha	34.0	34.0	38.0	47.5	50.0	42.0	45.0	40.0	42.5	35.0	30.0	35.0	39.4
ALAPPUZHA													
Karthikappally	30.0	30.0	45.0	50.0	47.5	47.5	45.0	40.0	37.5	25.0	15.0	30.0	36.9
Mavelikara	35.0	42.5	45.0	50.0	50.0	50.0	50.0	50.0	50.0	27.5	25.0	25.0	41.7
Kuttanad	30.0	30.0	45.0	60.0	65.0	70.0	60.0	35.0	27.5	22.5	20.0	20.0	40.4
Ampalappuzha	30.0	30.0	37.5	40.0	40.0	45.0	50.0	50.0	50.0	25.0	20.0	25.0	36.9
Cheerthala	30.0	60.0	62.5	52.5	40.0	-	-	40.0	30.0	22.5	15.0	20.0	37.3
Chengannur	39.0	35.0	32.5	25.0	35.0	45.0	40.0	35.0	27.5	24.0	22.5	24.0	32.0

FARM WHOLESALE PRICE ARECANUT RIPE (Contd..)

Year : 2001	CENTRE	Rs/100 Nos.1													
		Jan	Feb	Mar	Apr	May	Jun	July	Aug	Sept	Octo	Nov	Dec	Aver	
	KOTTAYAM														
	Kottayam								24.0	21.5	19.5	19.0	19.0	20.6	
	Changanassery	37.5	37.5	45.0	52.5	55.0	50.0	52.5	50.0	37.5	37.5	30.0	32.5	44.4	
	Vankum	40.0	37.5	37.5			40.0	45.0	37.5	25.0	20.0	20.0	20.0	33.6	
	Meenachil	30.0	30.0					28.0	30.0	29.0		13.5	30.0	27.2	
	Kanjirappally	25.0	27.5											26.3	
	IDUKKI														
	Peerumedu	30.0	27.5	26.0	30.0	52.5	60.0	60.0	60.0	55.0	57.5	40.0	30.0	44.0	
	Devikulam	30.0	35.0	35.0	32.5	40.5	37.5	36.0	37.5	35.0	30.0	27.5	30.0	33.9	
	Thodupuzha	50.0	50.0	50.0	50.0	50.0	50.0	50.0	50.0	50.0	50.0	50.0	50.0	50.0	
	ERANAKULAM														
	North Paravoor	32.5	37.5	42.5	45.0	45.0	40.0	37.5	32.5	30.0	25.0	27.5	30.0	35.4	
	Kanayannoor	25.0	25.0	30.0	30.0	42.5	60.0	45.0	30.0	22.5	20.0	22.5	22.5	31.3	
	Kochi													35.0	
	Muvattupuzha	30.0	30.0	30.0	30.0	37.5	40.0	40.0	35.0	35.0	27.5	22.5	25.0	31.9	
	Kothamangalam	35.0	37.5	40.0	45.0	45.0	47.5	42.5	45.0	30.0	25.0	27.5	30.0	37.5	
	Kunnathunadu	30.0	30.0	32.5	35.0	47.5	52.5	45.0	45.0	30.0	27.5	22.5	25.0	35.2	
	Aluva	50.0	40.0	48.0	47.5	50.0	40.0	30.0	32.5	25.0	22.5	24.0	31.0	36.7	
	THRISSUR														
	Thrissur	45.0	45.0	37.5	50.0	40.0	37.5	40.0	37.0	35.0	37.5	45.0	32.5	40.2	
	Thalappally	35.0	35.0	30.0	30.0	30.0	30.0	30.0			22.5	17.5	26.0	28.6	
	Chawakkad	50.0	50.0	50.0	40.0	42.5	47.5	45.0	32.5	30.0	27.5	27.5	37.5	40.0	
	Mukundapuram	45.0	45.0	42.5	39.0	40.0	40.0	37.5	47.5	35.0	30.0	27.5	40.0	39.1	
	Kodungalloor	22.5	22.5	25.0	30.0	30.0	36.5	35.0	35.0	29.0	29.0	29.0	30.0	29.5	
	PALAKKAD														
	Ottappalam	32.5	30.0	31.0	33.5	34.0			25.0	25.0	21.0	20.0	19.0	27.1	
	Chittoor	29.0	29.0	30.0	29.5	34.0	33.5	31.5	29.0	31.0			23.0	30.0	
	Alathur	27.5	26.0	29.0	30.0		16.0	20.0	18.0	18.0	18.0	17.5	18.5	22.1	
	Palakkad	27.5	30.0	29.5	30.0	34.0	38.5		27.0	25.0	16.0	15.5	17.0	26.4	
	Mannarkad	27.5	29.0			38.0	33.0	25.0	18.5	20.0	15.0	20.0	23.0	24.9	

FARM WHOLESALE PRICE ARECANUT RIPE (Contd..)

Year : 2001	CENTRE	Rs/100 Nos.														
		Jan	Feb	Mar	Apr	May	Jun	July	Aug	Sept	Octo	Nov	Dec	Aver		
	MALAPPURAM															
	Perinthalmanna	32.0	32.0	26.5	24.0	22.5							16.0	19.0	19.0	23.9
	Ponnani	39.0	34.0	31.0	28.0	50.0	38.0	26.5	22.0	21.0	18.5	20.0	18.5	20.0	28.0	29.7
	Eranad	27.5	31.5	30.5	34.5	41.0	36.5	30.5	16.0	17.5	15.0	19.5	15.0	19.5	27.5	27.3
	Thirur	30.0	29.0	34.0	40.5	31.0	31.0	17.0	19.0	18.0	18.0	18.0	18.0	18.0	26.5	26.0
	Nilambur	28.0	30.0	31.0	32.0	39.0	32.0	27.0	16.0	19.0	14.0	19.5	14.0	19.5	26.5	26.2
	Thirurangadi	29.0	30.0	34.0	40.5	31.0	31.0	17.0	19.0	18.0	18.0	18.0	18.0	18.0	24.0	25.8
	KOZHIKODE															
	Kozhikode	30.5	30.0	-	-	40.5	34.5	29.0	18.0	18.5	17.5	22.5	17.5	22.5	26.0	26.7
	Badagara	29.0	30.0	34.0	31.0	32.0	28.0	20.0	20.0	18.5	16.5	16.5	16.0	16.5	19.5	24.5
	Quilandy	26.0	30.0	34.0	33.5	33.0	32.0	21.5	20.5	19.5	19.0	20.5	19.0	20.5	29.5	26.6
	WAYANAD															
	Vythiri	29.5	25.0	23.5	-	-	-	-	-	14.5	11.0	12.0	11.0	12.0	14.0	18.5
	Sulthanbathery	40.5	28.0	27.0	27.0	-	-	20.5	16.0	16.0	10.5	10.0	10.5	10.0	15.0	21.1
	Manathavady	34.0	-	26.0	-	-	-	-	-	12.0	11.5	13.0	11.5	13.0	14.5	18.5
	KANNUR															
	Kannur	25.0	25.0	25.0	35.0	37.5	35.0	30.5	27.0	23.5	24.0	20.0	24.0	20.0	29.0	28.0
	Thaliparambu	31.5	33.5	30.0	26.0	27.0	30.0	27.0	25.0	22.5	21.0	26.5	21.0	26.5	33.5	27.8
	Thalassery	30.0	26.5	25.0	26.5	28.0	29.0	22.5	22.5	21.0	18.0	17.5	18.0	17.5	18.5	23.8
	KASARAGOD															
	KASARAGOD	35.0	30.0	30.0	32.5	32.5	40.0	35.0	37.5	33.8	30.0	30.0	30.0	30.0	35.0	33.4
	Hosdurg	35.0	32.5	32.5	30.0	32.5	32.5	27.5	30.0	27.5	23.5	25.0	23.5	25.0	30.0	29.9
	AVERAGE	34.9	36.7	38.0	40.0	43.7	44.1	39.1	34.8	31.1	25.7	23.6	25.7	23.6	27.2	34.9

FARM WHOLESALE PRICE

RUBBER

Year : 1999	CENTRE	Rs / Quintal													
		JAN	FEB	MAR	APR	MAY	JUN	JUL	AUG	SEP	OCT	NOV	DEC	AVG	
	THIRUVANANTHAPURAM														
	Neyyattinkara	2250	2200	2250	2300	2450	2800	2700	2800	2700	2800	2800	2500	2350	2508
	Nedumangadu	2350	2350	2350	2450	2850	2850	2500	2550	2500	2600	2600	2550	2375	2523
	Chirayinkeezhu	2375	2300	2375	2375	2550	2700	2300	2300	2300	2400	2400	2475	2425	2406
	KOLLAM														
	Kottarakkara	2350	2263	2350	2438	2788	2763	2475	2425	2325	2550	2450	2450	2313	2458
	Pathanapuram	2300	2213	2300	2405	2763	2675	2400	2400	2400	2575	2500	2500	2425	2446
	Kunnathur	2300	2200	2300	2350	2750	2675	2425	2400	2400	2525	2500	2500	2300	2427
	PATHANAMTHITTA														
	Kozhancherry	2400	2438	2400	2500	3000	2988	2825	2750	2650	2738	2663	2663	2563	2660
	Ranni	2388	2413	2438	2500	3050	3000	2825	2763	2675	2763	2663	2663	2575	2671
	Adoor	2388	2425	2388	2475	2950	2975	2788	2650	2550	2700	2625	2625	2525	2620
	Thiruvalla	2388	2463	2388	2500	2963	2975	2850	2763	2700	2750	2663	2663	2550	2663
	Mallappally	2413	2438	2413	2500	3050	2988	2838	2763	2700	2738	2638	2638	2550	2669
	ALAPPUZHA														
	Mavelikara	2450	2538	2450	2575	3000	3050	2888	2750	2625	2775	2600	2600	2500	2683
	Chengannur	2375	2225	2375	2533	2878	2950	2975	2725	2688	2738	2663	2663	2588	2643
	KOTTAYAM														
	Kottayam	2413	2400	2413	2525	3125	2950	2850	2763	2625	2688	2700	2700	2588	2670
	Changanassery	2438	2463	2438	2550	3150	3000	2875	2763	2688	2738	2688	2688	2600	2699
	Vaikom	2425	2438	2425	2525	3150	3113	2863	2763	2688	2725	2700	2700	2563	2698
	Meenachil	2388	2438	2388	2538	3175	2975	2925	2788	2650	2725	2700	2700	2563	2688
	Kamrappally	2375	2350	2375	2500	3100	2950	2863	2750	2650	2725	2675	2675	2550	2655
	IDUKKI														
	Udumbanchola	2300	2300	2300	2350	2850	2900	2650	2600	2525	2650	2600	2600	2575	2550
	Peerumedu	2300	2350	2300	2325	2925	3050	2775	2650	2625	2650	2600	2600	2550	2592
	Devikulam	2413	2250	2413	2513	2835	2900	2775	2550	2425	2525	261	261	2550	2564
	Theodupuzha	2425	2400	2425	2550	3000	3050	2825	2750	2575	2700	2625	2625	2575	2658

FARM WHOLESALE PRICE RUBBER (Contd..)

CENTRE	Year : 1999												Rs / Quintal
	JAN	FEB	MAR	APR	MAY	JUN	JUL	AUG	SEP	OCT	NOV	DEC	
ERANAKULAM													
Kanayannoor	2475	2525	2475	2575	3025	3188	2900	2750	2625	2763	2625	2600	2711
Mavattapuzha	2413	2450	2413	2500	3000	3000	2775	2775	2650	2650	2650	2575	2654
Kothamangalam	2300	2250	2300	2300	2750	2900	2775	2650	2500	2600	2600	2550	2540
Kunnathunadu	2450	2475	2450	2550	3065	3050	2925	2750	2650	2700	2675	2575	2693
Aluva	2500	2475	2500	2475	2900	3025	2875	2775	2600	2613	2663	2600	2667
THRISSUR													
Thrissur	2475	2450	2475	2375	3400	3550	3213	2950	2650	2650	2650	2650	2791
Thalappally	2650	2513	2650	2713	2825	2750	2850	2925	2950	2700	2700	2600	2736
Mukundapuram												2850	2850
PALAKKAD													
Ottappalam	2525	2450	2525	2500	3025	3125	2750	2813	2738	2550	2700	2700	2700
Chittoor	2275	2250	2275	2513	3125	3400	2950	2750	2700	2750	2700	2575	2689
Alathur	2400	2500	2400	2488	2975	3050	2925	3150	2650	2700	2700	2575	2709
Palakkad	2438	2463	2438	2550	3100	2963	2875	2975	2663	2763	2863	2775	2739
Mannarkad	2425	2475	2425	2550	3075	3038	2900	2775	2650	2750	2675	2575	2693
MALAPPURAM													
Perinthalmanna	2600	2500	2600	2500	2900	3025	2900	2775	2638	2700	272	2638	2708
Nilambur	2400	2450	2400	2450	2925	2950	2850	2750	2625	2725	2750	2675	2663
Ernad	2400	2450	2400	2450	2925	2950	2850	2750	2625	2725	2750	2675	2663
KOZHIKODE													
Kozhikode	2450	2550	2475	2575	3025	3050	2925	2850	2675	2775	2725	2625	2725
Badagara	2430	2425	2430	2335	2868	3050	2875	2775	2575	2600	2625	2588	2631
Quilandy	2575	2475	2575	2550	2850	3000	2900	2850	2600	2775	2563	2550	2689
WAYANAD													
Vythiri	2400	2425	2400	2510	2988	2888	2813	2700	2613	2713	2663	2520	2641
Sulthanbathery	2350	2400	2350	2525	2900	3000	2800	2625	2575	2725	2690	2588	2627
Manathavady	2425	2275	2425	2500	3025	2900	2825	2738	2588	2725	2625	2550	2633

FARM WHOLESALE PRICE RUBBER (Contd..)

Year : 1999

CENTRE	Rs / Quintal												
	JAN	FEB	MAR	APR	MAY	JUN	JUL	AUG	SEP	OCT	NOV	DEC	AVG
KANNUR									2600	2600			2600
	Kannur								2600	2600			2600
	Thaliparambu	2425	2450	2425	2538	3025	2988	2900	2800	2775	2688	2600	2691
KASARAGOD									2950	2975	2825	2675	2771
	Thalassery	2500	2500	2500	3075	3100	2650	3000	2950	2975	2825	2675	2771
	KASARAGOD						3000						3000
Average									2600	2700	2700	2613	2584
	Hosdurg	2350	2300	2350	2400	2900	2900	2800	2600	2700	2700	2613	2584
	Average	2409	2397	2411	2483	2946	2810	2736	2619	2691	2650	2567	2642

Year : 2000

CENTRE	Rs / Quintal												
	JAN	FEB	MAR	APR	MAY	JUN	JUL	AUG	SEP	OCT	NOV	DEC	AVG
THIRUVANANTHAPURAM													
	Neyattinkara	2525	2525	2600	2800	2925	2563	2675	2775	2650	2400	2425	2622
	Thiruvananthapuram						2775	2725	2725	2700	2650	2500	2679
	Nedumangadu	2525	2500	2700	2900	2800	2525	2500	2675	2650	2550	2475	2642
KOLLAM													
	Chirayinkeezhu	2450	2375	2400	2800	2850	2875	3050	3000	2600	2550	2400	2671
	Kottarakkara	2538	2538	2738	2850	2725	2575	2600	2550	2500	2188	2300	2575
PATHANAMTHITTA													
	Pathanapuram	2500	2550	2700	2875	2925	2800	2675	2725	2625	2488	2475	2689
	Kunnathur	2550	2650	2900	2950	3050	2900	2850	2950	2825	2375	2375	2781
	Kozhancherry	3200	2700	2788	3075	3138	2863	2900	2863	2813	2525	2513	2845
ALAPPUZHA													
	Ranni	3500	2700	2788	3050	3150	2900	2950	2900	2800	2688	2550	2915
	Adoor	3400	2663	2763	3000	3000	2875	2800	2800	2700	2600	2563	2843
	Thiruvalla	3400	2688	2788	3025	3100	2925	2813	2700	2775	2763	2575	2884
Average													
	Mallapally	3400	2675	2788	3050	3125	2900	2800	2700	2825	2713	2575	2869
	Mavelikara	2650	2700	2775	2850	2975	2938	2888	2850	2700	2525	2450	2779
Chengannur	2700	2600	2750	2925	3050	2950	2875	2800	2800	2725	2625	2500	2785

FARM WHOLESALE PRICE RUBBER (Contd..)

Year : 2000

Rs / Quintal

CENTRE	JAN	FEB	MAR	APR	MAY	JUN	JUL	AUG	SEP	OCT	NOV	DEC	AVG
KOTTAYAM													
Kottayam	2750	2700	2838	3025	3138	2938	2975	2888	2875	2838	2563	2588	2843
Changanassery	2725	2750	2850	3050	3138	2925	2963	2900	2838	2738	2588	2563	2836
Vaikom	2775	2675	2750	3125	3113	2900	2938	2825	2863	2750	2513	2538	2814
Meenachil	2775	2700	2813	3025	3075	2975	2975	2913	2800	2725	2575	2575	2827
Kanjirappally	2750	2700	2750	3025	3000	2825	2925	2825	2775	2775	2550	2550	2788
IDUKKI													
Udumbanchola	2725	2700	2825	2800	2950	2950	2925	2700	2700	2750	2800	2800	2802
Peerumedu	2725	2700	2875	2975	3075	2963	2925	2800	2775	2750	2650	2538	2813
Devikulam	2675	2775	2750	2950	3050	2950	2800	2825	2825	2650	2550	2525	2777
Thodupuzha	2750	2725	2750	2950	3150	2975	2900	2850	2900	2900	2675	2550	2840
FRANKULAM													
Kanayannoor	2725	2700	2850	3075	3075	2900	2900	2825	2813	2725	2550	2550	2807
Muvattupuzha	2750	2675	2825	3013	3063	2850	2900	2850	2850	2750	2525	2538	2799
Kothamangalam	2700	2700	2800	3100	3100	2900	2925	2775	2750	2675	2475	2450	2779
Kunnathunadu	2765	2675	2763	3100	3113	2888	2900	2813	2788	2775	2525	2550	2805
Aluva	2775	2700	2788	3138	3113	2900	2910	2913	2800	2725	2525	2513	2817
THRISSUR													
Thrissur	2700	2750	2750	2950	2950	2925	2990	2950	2925	2775	2668	2675	2836
Thalappally	2600	2650	2650	3000	3150	3025	2925	2875	2875	2800	2550	2550	2804
Mukundapuram	2875	2700	2700	3100	3000	3000	3000	2900	2800	2800	2650	2500	2835
PALAKKAD													
Ottappalam	2700	2700	2700	2900	2900	2900	2913	2900	2800	2750	2700	2775	2803
Chittoor	2800	2725	2813	3000	3125	2975	2950	2850	2838	2813	2575	2525	2832
Alathur	2750	2750	2900	3100	3200	3000	2925	2950	2900	2850	2700	2750	2898
Palakkad	2788	2750	2813	2963	3013	3063	2975	2925	2775	2788	2588	2538	2832
Mannarkad	2788	2750	2825	3050	3138	2925	2950	2838	2850	2713	2575	2563	2830
MALAPPURAM													
Perinthalmanna	2763	2733	2788	3125	3100	2900	2900	2850	2838	2725	2500	2538	2813
Eranad	2700	2700	2725	2975	3100	2900	2925	2888	2863	2807	2613	2531	2811
Nilambur	2700	2700	2725	2975	3100	2900	2925	2900	2869	2819	2613	2531	2813

FARM WHOLESALE PRICE RUBBER (Contd..)

Year : 2000		Rs / Quintal											
CENTRE	JAN	FEB	MAR	APR	MAY	JUN	JUL	AUG	SEP	OCT	NOV	DEC	AVG
KOZHIKODE													
• Kozhikode	2850	2750	2875	3150	3113	3100	2958	2860	2838	2750	2588	2613	2870
• Badagara	2750	2675	2750	3050	3100	2950	2975	2750	2850	2750	2575	2550	2810
• Quilandy	2800	2675	2750	3050	3075	3025	2900	2788	2750	2700	2450	2500	2789
WAYANAD													
• Vythiri	2713	2685	2760	3050	3113	2920	2940	2800	2788	2750	2513	2538	2798
• Sulthanbathery	2700	2675	2768	3000	3100	2913	2900	2788	2800	2750	2550	2525	2789
• Manathavady	2738	2625	2753	3025	3125	2850	2843	2775	2825	2725	2475	2590	2779
KANNUR													
• Thaliparamba	2788	2713	2800	3075	3088	2950	2938	2875	2875	2775	2563	2525	2830
• Thalassery	2825	3025	2875	3100	3150	3050	3000	2875	2950	2838	2650	2625	2914
KASARAGOD													
• Hosdurg	2813	2725	2800	3100	3200	3000	3000	2900	2850	2875	2700	2600	2880
AVERAGE	2784	2685	2771	3001	3058	2937	2898	2833	2816	2748	2573	2543	2804
Year : 2001													
THIRUVANANTHAPURAM													
• Neyyattunkara	2375	2425	2450	2450	2813	2863	2925	3025	2950	2725	2400	2375	2648
• Thiruvananthapuram	2250	2300	2150	2200	2700	2800	2800	2800	2800	2650	2400	2200	2504
• Nedumangadu	2425	2400	2375	2475	2888	2825	2809	2750	2750	2600	2350	2250	2574
• Chirayinkeezhu	2400	2425	2425	2475	2975	2950	2975	2900	3100	3000	2800	2800	2769
KOLLAM													
• Kottarakkara	2425	2363	2400	2413	2763	2769	2875	2950	2875	2675	2500	2300	2605
• Pathanapuram	2488	2438	2425	2523	2800	2775	2925	2838	2800	2600	2500	2200	2609
• Kunnathur	2350	2150	2400	2300	2900	2900	2900	3013	2825	2900	2500	2300	2620

FARM WHOLESALE PRICE RUBBER (Contd.)

CENTRE	Year : 2001												Rs / Quintal	
	JAN	FEB	MAR	APR	MAY	JUN	JUL	AUG	SEP	OCT	NOV	DEC		AVG
PATHANAMTHITTA														
Kozhancherry	2463	2463	2438	2550	3038	3000	3088	2825	2861	2800	2725	2475	2722	
Ranni	2550	2550	2500	2600	2950	2800	3000	3025	2825	2800	2700	2450	2729	
Adoor	2413	2450	2450	2525	3050	2900	3000	2975	2750	2650	2550	2325	2670	
Thiruvalla	2625	2500	2500	2590	3000	3000	3100	3150	2950	3025	2650	2400	2791	
Mallapally	2500	2475	2425	2600	3038	2925	3075	3138	2875	2900	2638	2325	2743	
ALAPPUZHA														
Mavelikara	2500	2488	2435	2463	3038	2950	3025	3038	2900	2600	2500	2300	2686	
Chengannur	2500	2950	2425	2600	3000	2940	2950	3050	3100	2613	2575	2325	2752	
KOTTAYAM														
Kottayam	2475	2525	2480	2575	3025	2950	3000	3025	2950	2900	2675	2350	2744	
Changanassery	2463	2525	2450	2563	3125	3000	3150	3125	2875	2900	2488	2325	2749	
Vaikom	2488	2475	2388	2500	3038	2938	3100	3088	2775	2738	2600	2350	2707	
Meenachil	2525	2475	2425	2575	3075	2975	3125	3075	2925	2725	2550	2500	2746	
Kanjirappally	2525	2488	2400	2600	3038	2938	3038	3050	2850	2775	2600	2450	2729	
IDUKKI														
Udumbanchola	2600	2425	2400	2400	3000	2800	2850	2900	2800	2800	2800	2800	2715	
Peerumedu	2450	2513	2538	2675	3200	3225	3125	3150	2950	2850	2700	2400	2815	
Devikulam	2550	2550	2500	2600	3100	3050	2950	3100	2850	2800	2700	2475	2769	
Thodupuzha	2500	2450	2488	2613	3150	3000	3050	2950	3000	2700	2600	2400	2742	
ERANAKULAM														
Kanayannur	2538	2475	2425	2500	3050	2900	3000	3050	2890	2900	2500	2350	2715	
Kochi														
Muvattupuzha	2438	2475	2450	2563	2850	2950	3000	2900	2775	2700	2500	2350	2663	
Kothamangalam	2475	2500	2600	2600	3100	3000	3200	3100	3000	2900	2675	2250	2783	
Kunnathunadu	2513	2500	2463	2650	3000	2975	3000	3100	2913	3075	2650	2375	2768	
Aluva	2488	2475	2400	2450	2525	2950	3100	3125	2750	2775	2625	2400	2672	
THRISSUR														
Thrissur	2550	2425	2450	2675	2925	3000	3050	3000	2900	3050	3050	3100	2848	
Thalappally	2625	2525	2525	2625	3138	3151	3088	3025	2850	3079	3079	3209	2910	
Mukundapuram	2513	2525	2500	2450	2650	2850	3000	3050	2900	3000	3000	3000	2787	

FARM WHOLESALE PRICE RUBBER (Contd..)

Year : 2001	CENTRE	JAN	FEB	MAR	APR	MAY	JUN	JUL	AUG	SEP	OCT	NOV	DEC	Rs / Quintal AVG
	PALAKKAD													
	Ottappalam	2475	2450	2425	2575	2975	2900	3000	3000	2850	2600	2725	2550	2710
	Chittoor	2513	2525	2488	2588	3025	2988	3088	3075	3060	2975	2525	2425	2773
	Alathur	2475	2460	2475	2550	3000	2900	3150	3050	3025	2800	2525	2413	2735
	Palakkad	2475	2475	2450	2525	3038	3000	3063	3088	2700	3079	2700	2575	2764
	Mannarkad	2475	2475	2438	2600	3025	2975	3088	3125	2775	2700	2550	2400	2719
	MALAPPURAM													
	Perinthalmanna	2550	2550	2650	2650	2925	2975	3125	3000	2850	2750	2525	2325	2740
	Ernad	2550	2538	2513	2625	3050	2950	2913	3025	2925	2750	2600	2475	2743
	Nilambur	2475	2488	2513	2625	3088	2975	2888	3038	2800	2750	2600	2500	2728
	KOZHIKODE													
	Kozhikode	2538	2500	2463	2588	3050	3050	3150	3125	2850	2950	2600	2413	2773
	Badagara	2488	2638	2550	2482	3075	3100	2900	3075	2825	2700	2700	2600	2761
	Quilandy	2425	2463	2425	2525	2900	3025	3125	3050	2825	2825	2525	2450	2714
	WAYANAD													
	Vythiri	2463	2475	2413	2550	3013	2925	3100	3050	2900	2750	2500	2388	2711
	Sulthanbathery	2438	2450	2425	2500	2975	2988	2950	3150	2925	2650	2475	2300	2686
	Manathavady	2450	2475	2425	2575	3000	2925	3050	3075	2875	2725	2450	2375	2706
	KANNUR													
	Thalipavambu	2500	2500	2438	2550	3013	2988	3088	3100	2838	2738	2513	2425	2724
	Thalassery	2700	2619	2550	2656	3188	3175	3150	3150	2900	2788	2550	2475	2825
	KASARAGOD													
	Hosdurg	2500	2538	2500	2650	3000	3025	3175	3125	2950	2800	2575	2500	2778
	Average	2489	2486	2455	2546	2985	2957	3026	3033	2877	2803	2609	2452	2726

**FARM WHOLESALE PRICE
BLACK PEPPER**

CENTRE	Year : 1999												Rs / Quintal	
	JAN	FEB	MAR	APR	MAY	JUN	JUL	AUG	SEP	OCT	NOV	DEC		AVG
THIRUVANANTHAPURAM														
Neyattinkara	19000	15800	16750	16350	16500	16500	17000	18500	20000	22500	20500	20500	18492	
Thiruvananthapuram	19750	16500	17000	16750	15850	16500	16500	18000	18000	24500	22000	22000	18613	
Nedumangadu	17250	16500	16750	15000	16000	17500	16500	18500	-	22250	19750	19750	18091	
Chirayinkeezhu	17950	16250	16500	15000	15000	17500	16125	20000	20250	23000	22800	22800	18635	
CENTRE	JAN	FEB	MAR	APR	MAY	JUN	JUL	AUG	SEP	OCT	NOV	DEC	AVG	
KOLLAM														
Kollam	17250	17500	17000	16500	16000	17500	17750	18000	18000	19000	20350	20500	17946	
Karunagapally	-	-	-	-	-	-	-	-	-	-	-	19000	19000	
Kottarakkara	20000	18500	17250	17000	17000	17750	18000	19500	20850	22000	20000	20000	19279	
Pathanapuram	18500	18250	19000	19000	18000	18500	18250	18000	18000	22000	19500	19500	18917	
Kunnathur	17500	17000	16500	-	-	-	-	-	-	-	20000	20000	17750	
PATHANAMTHITTA														
Kozhancherry	17700	16750	17000	16500	17000	17750	17600	20250	20500	22850	21350	21350	19113	
Ranni	17750	16750	17000	16500	17100	17750	17600	20100	20400	22900	21300	21300	19113	
Adoor	17700	16750	17000	16500	16950	17650	17350	19800	20200	22800	21250	21250	18979	
Thiruvalla	17750	16750	17000	16500	17000	17750	17375	20100	20500	22875	21350	21350	19092	
Mallappally	17750	16750	17000	16500	17100	17750	17600	20100	20500	22875	21350	21350	19123	
ALAPPUZHA														
Chengannur	-	-	15700	-	-	-	-	-	-	-	-	-	15700	
KOTTAYAM														
Kottayam	17000	16800	17000	15600	17000	17825	17525	20150	20400	23000	19750	19750	18806	
Changanassery	17750	17050	17175	16600	16950	17850	17525	20200	20550	23100	20000	20000	19019	
Vaikom	17900	17100	17325	16500	17000	17750	17575	20200	20550	23150	20000	20000	19058	
Meenachil	16950	16900	16200	16225	16900	17800	17500	20200	20550	22750	19650	19650	18771	
Kangirappally	17250	17000	17150	16500	17000	17850	17500	20100	20400	23000	20000	20000	18925	

FARM WHOLESALE PRICE BLACK PEPPER (Contd..)

Year : 1999	CENTRE	Rs / Quintal															
		JAN	FEB	MAR	APR	MAY	JUN	JUL	AUG	SEP	OCT	NOV	DEC	AVG			
	IDUKKI																
	Udumbanchola	18000	16900	17200	15900	17150	18250	17900	20250	21100	24400	23800	21350	19350			
	Peerumedu	18200	17000	17100	15750	17000	17750	17500	20250	20500	24000	24000	19000	19004			
	Devikulam	18200	17000	17400	15900	17000	18000	18250	20600	20625	24000	24500	21000	19373			
	Thodupuzha	18000	17000	17300	15900	17000	18150	17500	20500	21000	24000	24200	19500	19175			
	ERANAKULAM																
	North Paravoor	16500	16900	16900	16750	16500	17500	17250	19750	20550	23650	23250	21500	19100			
	Kanayannoor	18250	17400	17050	16750	17150	17500	18000	20000	20400	24000	23500	21000	19250			
	Muvattupuzha	17000	17250	17450	17000	17400	17650	17900	20000	20500	22500	23000	21000	19054			
	Kothamangalam	13500	13000	13500	13000	13700	16250	16750	18500	19500	21800	23150	21000	16971			
	Kunnathunadu	16000	15750	17500	17150	18000	17750	18100	20950	20300	22800	23500	21500	19108			
	Aluva	17000	16000	16000	16000	16000	16500	16750	18500	19600	22300	23050	20900	18217			
	THRISSUR																
	Thrissur	19200	17000	16500	16000	15250	17750	17350	19500	20250	23000	22850	18750	18617			
	Thalappally	17500	17100	17350	16900	16800	16900	18000	19800	20200	22000	22800	19950	18775			
	Chawakkad	19500	16600	16500	16500	16250	17750	18050	19810	20500	23700	23300	22500	19247			
	Mukundapuram	18000	17000	17250	16500	16750	17750	17950	19600	20500	24000	22500	20250	19004			
	Kodungalloor	17500	17750	16500	16250	-	-	-	-	-	-	-	17500	17100			
	PALAKKAD																
	Ottappalam	17000	16600	17100	16250	16900	17325	17350	18500	19500	19650	20000	19500	17973			
	Chittoor	17000	14750	16500	16500	17000	17750	17750	18250	19250	20000	22000	20000	17886			
	Alathur	17250	16750	16750	16520	16500	17650	17750	19000	20000	20000	20000	19000	17574			
	Palakkad	17800	18500	17000	17250	-	-	-	-	-	-	-	19000	17910			
	Mammarkad	17050	16450	16750	16000	16250	17350	18000	19500	20350	22750	22500	20050	18583			
	MALAPPURAM																
	Perinthalmanna	17750	16750	17300	16150	16000	17350	17500	19400	20600	22250	22400	20250	18642			
	Ponnani	18750	16250	16800	16800	16750	16650	17075	19750	20150	22500	21550	19550	18548			
	Eranad	16900	16500	17050	17000	16000	16750	17150	19750	20000	22500	23125	19500	18519			
	Thiroor	18000	16500	17000	16250	16250	17000	17625	20500	21000	24000	24000	17750	18823			
	Nilambur	16900	16500	17000	17000	16000	16750	16900	19750	20250	22500	23000	19500	18504			
	Thirurangadi	18250	16500	17250	16000	16000	17000	17625	20750	21250	24000	24000	17750	18865			

FARM WHOLESALE PRICE BLACK PEPPER (Contd..)

Year : 1999	CENTRE	Rs / Quintal														
		JAN	FEB	MAR	APR	MAY	JUN	JUL	AUG	SEP	OCT	NOV	DEC	AVG		
	KOZHIKODE															
	Kozhikode	16500	16600	17000	16250	16250	17500	17225	19850	20300	24250	22850	19750	18694		
	Badagara	18150	16450	16950	16000	15750	17750	17850	19900	20250	23750	23000	20000	18817		
	Quilandy	16000	16500	17100	16500	16750	17500	17750	19850	20350	23000	22475	20238	18668		
	WAYANAD															
	Vythiri	17950	17800	17650	16780	17725	17800	18075	20450	20983	21613	23465	21320	19301		
	Sulthanbathery	17800	18100	17750	16900	17750	17950	18075	20650	21150	24600	23650	22000	19698		
	Majanthavadi	16350	16750	17150	16300	17050	17850	17950	20450	20805	24475	23450	21450	19169		
	KANNUR															
	Kannur	17000	16250	16750	16000	16600	16600	17000	18750	19500	23300	22750	20750	18438		
	Thaliparambu	17600	16400	16500	15900	16650	17000	17400	19750	20250	23750	22900	20500	18717		
	Thalassery	17500	16850	16900	16400	16500	17350	18150	21400	21000	24600	23000	20550	19100		
	KASARAGOD															
	Kasaragod	19500	16500	17750	16500	16000	16500	17000	20000	19500	21750	23700	22000	18892		
	Hosdurg	18000	17000	17000	17000	17000	17000	17100	19750	20150	22000	22500	19500	18667		
	Average	17658	16753	16943	16371	16615	17448	17516	19705	20231	23096	22935	20321	18799		

Year: 2000	CENTRE	Rs / Quintal														
		JAN	FEB	MAR	APR	MAY	JUN	JUL	AUG	SEP	OCT	NOV	DEC	AVG		
	THIRUVANANTHAPURAM															
	Neyyattinkara	20250	19100	18750	18500	21100	18000	18000	16050	18200	15850	14500	18300	18300		
	Thiruvananthapuram	20000	20000	20000	21000	21000	20250	20250	18500	17000	16500	16000	15000	18854		
	Nedumangadu	19000	19000	18250	20000	20000	19000	19000	18500	16225	14500	11500	11750	17206		
	Chirayinkeezhu	21500	20900	19500	20000	20500	18750	18750	19000	17225	13750	11750	12750	17885		
	KOLLAM															
	Kollam	19000	18000	17500	19000	20000	19000	19000	-	-	-	-	-	18750		
	Karunagapally	20000	20000	20000	20100	20100	20650	19000	19500	17225	17000	12500	12500	20040		
	Kottarakkara	20500	20000	20000	21750	22000	20650	19000	19500	17225	17000	17000	12500	19102		
	Pathanapuram	19000	18500	19000	19000	19500	18750	18500	18500	18500	18250	17000	12225	18060		
	Kunnathur	22000	20000	20000	-	-	-	-	-	-	-	-	-	20667		

FARM WHOLESALE PRICE BLACK PEPPER (Contd..)

Year :2000	CENTRE	Rs / Quintal.															
		JAN	FEB	MAR	APR	MAY	JUN	JUL	AUG	SEP	OCT	NOV	DEC	AVG			
	PATHANAMTHITTA																
	Kozhancherry	20850	20350	20025	22150	21475	19625	19625	19125	17225	14750	12375	12750	18360			
	Ranni	20800	20300	19800	22250	21600	20250	19750	19250	17225	15250	12500	12750	18477			
	Adoor	20750	20300	19900	22150	21550	19625	19750	19000	17225	14950	12100	12400	18308			
	Thiruvalla	20850	20250	19850	22150	21550	20000	19500	-	-	-	-	12750	19613			
	Mallapally	20850	20250	19750	22250	21550	20250	19750	19500	16850	14750	12275	12500	18377			
	ALAPPUZHA																
	Karthikappally	19500	19000	-	-	-	-	-	-	-	-	-	11500	16667			
	Chengannur	21500	19500	18000	-	-	-	-	-	-	-	-	12000	17750			
	KOTTAYAM																
	Kottayam	19400	19650	19600	21750	21500	20550	19600	19500	17150	15450	11700	12250	18175			
	Changanassery	20000	19950	19600	22000	21700	20600	20000	20000	17125	14875	12500	13250	18467			
	Vaikom	20000	19950	19600	21950	21700	20700	20050	19100	16800	15100	12100	13150	18350			
	Meenachil	20000	19950	19500	21750	21600	20500	19800	19500	16600	14750	11500	12500	18163			
	Kangirappally	20000	19950	19500	22000	21000	19900	19500	19150	16650	14850	12000	12750	18104			
	IDUKKI																
	Udumbanchola	21050	20700	20400	22250	22000	20500	20250	19900	18550	14700	11500	13450	18771			
	Peerumedu	20550	20300	19400	21600	21650	20400	18500	19000	18500	15600	12250	11500	18271			
	Devikulam	20900	20500	19400	23250	21900	20250	19850	19800	17450	15200	12400	13450	18696			
	Thodupuzha	20750	20750	20350	21750	21500	20500	19500	19500	17100	15750	11500	12400	18446			
	ERANAKULAM																
	North Paravoor	20500	20300	19350	21750	21850	20300	20150	19950	17100	15300	12400	13500	18538			
	Kanayannoor	21150	20250	19350	21500	21550	20000	19750	19000	16750	14800	12000	12100	18183			
	Muvattupuzha	20750	20250	20050	22200	21550	20250	20000	19500	16500	15000	12250	13000	18442			
	Kothamangalam	20200	20200	19750	22200	21850	20325	20000	19900	17100	15300	12350	13300	18540			
	Kunnathunadu	20400	20250	19900	21600	21600	20300	20000	19500	17375	15375	12375	13475	18513			
	Aluva	20700	20250	19600	21550	21700	20350	-	19000	17000	15200	12350	13000	18245			

FARM WHOLESALE PRICE BLACK PEPPER (Contd..)

CENTRE	Year : 2000												
	JAN	FEB	MAR	APR	MAY	JUN	JUL	AUG	SEP	OCT	NOV	DEC	Rs / Quintal AVG
THRISSUR													
Thrissur	19900	19500	19500	20050	19900	20000	19250	19250	18350	15250	12350	12550	17988
Thalappally	20850	20450	19800	21100	21300	20600	19900	19700	16500	15000	12275	12900	18365
Chawakkad	20000	20000	19850	19750	21250	20500	20000	18750	17500	15550	11750	13000	18158
Mukundapuram	20750	20700	20100	22400	21500	21000	20000	19500	17000	15050	12350	12000	18529
Kodungalloor	19500	20000	18000	21000	21250	20500	19500	19250	16500	15000	12150	12750	17950
PALAKKAD													
Ottappalam	20250	19500	19000	21500	20500	19875	19750	19400	16500	14500	12375	12625	17981
Chittoor	20250	20500	19000	20150	20250	20000	19725	19300	16500	14750	12125	12750	17942
Alathur	19750	20000	20000	20950	21100	20250	19500	19500	16750	14750	12750	12500	18150
Palakkad	20000	20000	19750	21250	20750	20250	19250	19000	16750	15000	12750	13000	17977
Mannarkad	20400	20300	19500	21000	21000	20500	19250	19000	16500	14500	11750	12000	17975
MALAPPURAM													
Perumhalmaana	20250	19600	19550	21400	20600	20025	19550	18700	16550	14500	1230	12225	17938
Ponnani	20450	20200	20050	21500	20900	20300	19750	19300	15850	14400	12050	12425	18098
Eranad	20500	20000	19500	21500	21000	19750	19250	19250	17000	15000	12250	13000	18167
Thiror	20000	19000	19500	21750	19625	18875	18825	18375	16000	15500	12250	10750	17538
Nilambur	20500	20000	19400	21250	21180	19975	19175	19300	16000	15500	12250	11500	18003
Thiruvangadi	20000	19000	19000	21750	19625	18875	18825	18375	15750	15500	12000	10600	17442
KOZHIKKODE													
Kozhikode	20500	20000	19250	20750	21000	20000	18900	18825	16600	14925	11750	12100	17883
Badagara	20350	20200	19700	21500	20800	20000	19550	18400	15150	14000	12250	12375	17856
Quilandy	20500	19750	19500	21000	20000	19500	19400	18850	15550	14400	11700	12200	17679
WAYANAD													
Vythiri	21138	20435	20310	22385	22038	20478	19965	19538	17228	15463	12475	12838	18691
Sulthanbathery	21250	20500	20500	22350	22050	20500	19975	19400	17375	15500	12750	12500	18721
Manathavady	20800	20450	20275	22250	21800	20400	20000	18875	17200	15000	13600	12350	18588
KANNUR													
Kannur	19950	19500	19875	22450	21350	19650	19200	18250	16600	14250	12150	12500	17977
Thaliparambu	20750	20300	20050	22300	21700	20350	19800	19050	17000	14750	12750	13100	18492
Thalassery	20650	20300	20000	22100	21600	20100	20000	18950	17000	14650	128	13050	18438

FARM WHOLESALE PRICE BLACK PEPPER (Contd..)

Year : 2000	CENTRE	Rs / Quintal												
		JAN	FEB	MAR	APR	MAY	JUN	JUL	AUG	SEP	OCT	NOV	DEC	AVG
KASARAGOD	KASARAGOD	21000	21000	20400	23000	22500	21250	20000	19500	16500	13000	12500	12000	18554
	Hosdurg	20900	20000	21000	21500	20750	20250	19000	19500	16700	15500	11750	12650	18292
	Average	20418	19997	19615	21442	21180	20076	19541	19160	16911	15077	12421	12663	18208

Year : 2001	CENTRE	Rs / Quintal												
		JAN	FEB	MAR	APR	MAY	JUN	JUL	AUG	SEP	OCT	NOV	DEC	AVG
THIRUVANANTHAPURAM	Neyattinkara		8100	7000	8000	8500	8200	7350	6400	6050	5800	5500	4750	6877
	Thiruvananthapuram	15000	11000	9250	6875	8750	9000	9000	9000	9000	7400	5900	5900	8840
	Nedumangadu	9750	9500	7750	6375	8500	7500	7050	6275	6250	6000	5750	6400	7258
	Chirayinkeezhu	11900	10750	9000	7500	9500	8250	7650	7000	7050	7050	6650	6500	8233
	Kollam			9000	8500	9125	9000	8500	9500			6000	6250	8234
NOLLAM	Karunagapally	10500	10100	9750	8000								7000	9070
	Kottarakkara	10500	9900	9500	8250	9500	9250	8500	8250	7250	6750	6000	7200	8404
	Pathanapuram	9500	8000	8000	8000	8000	8000	8000	7500	6000	6000	6000	6000	7417
	Kumathur	10000	8700	9750	9000							6000	6950	8400
	Kozhancherry	10625	9725	9100	7350	9700	8450	7900	7350	7000	7000	7000	6750	8163
PATHANAMTHITTA	Ranni	10250	9400	8450	7425	9250	8000	8000	7650	7200	7100	6800	6900	8035
	Adoor	10250	9400	8750	7375	9550	8400	7850	7625	7200	6950	6600	6850	8067
	Thiruvalla	10700	9600	8800	7375	9250	8550	8350	7925	7650	7250	7400	7200	8338
	Mallappally	10750	9600	8775	7225	9250	8350	8150	7850	7525	7000	6900	6900	8181
	Karthikappally	10000	8800											9400
ALAPPUZHA	Chengannur	12000	10000	10000								6000		9500

FARM WHOLESALE PRICE BLACK PEPPER (Contd.)

Year : 2001	CENTRE	JAN	FEB	MAR	APR	MAY	JUN	JUL	AUG	SEP	OCT	NOV	DEC	Rs / Quintal AVG
	KOTTAYAM													
	Kottayam	10000	10100	8750	8300	9900	8500	7900	7500	7250	6950	6350	6500	8167
	Changanassery	10500	10425	9350	8200	9900	8750	8050	7350	7200	6875	6300	6475	8281
	Vaikom	10500	10175	8975	7900	9700	8500	7850	7400	7138	6950	6450	7250	8232
	Meenachil	10200	9900	8750	7750	9500	8350	7650	7300	6950	6650	6300	6800	8008
	Kanjirappally	10850	10200	9050	7700	9500	8450	7925	7350	7025	6900	6250	7500	8225
	IDUKKI													
	Udumbanchola	10850	10700	9300	8100	9850	9250	8050	7450	7200	6950	6600	7300	8467
	Peezumedu	11500	10200	9350	8350	9100	8300	8000	7750	7500	7000	6750	6600	8367
	Devikulam	10500	10950	9400	8200	9900	8750	8050	7650	7200	6950	6600	7250	8450
	Theedupuzha	10500	10000	9000	7750	9500	8850	8100	7400	7000	6750	6500	6600	8163
	ERANAKULAM													
	North Paravoor	10400	9550	8800	7350	9800	8650	8075	7475	7250	7075	64	6600	8125
	Kamayannoor	11250	10100	8750	7900	9500	8300	7900	7350	7100	6900	6200	6850	8175
	Muvattupuzha	10750	9750	9250	8250	10000	8500	7750	7500	7050	6750	6325	6650	8210
	Kothamangalam	10900	11000	9150	8500	9750	8750	8350	7525				7100	9003
	Kunnathunadu	11000	10765	9450	7925	9700	8800	8125	7450	7200	6950	6350	6700	8368
	Aluva	10750	10000	8500	8100	9650	8450	7950	7350	7200	6750	6425	6650	8148
	THRISSUR													
	Thrissur	10400	10350	9400	8000	9525	8600	8100	7350	6950	6550	6400	6600	8185
	Thalappally	10400	10400	9500	8150	9650	8750	8200	7400	6950	6900	6300	6900	8292
	Chavakkad	10500	10000	9000	7750	8750	8500	7900	7350	7000	6800	6300	6900	8063
	Mukundapuram	11000	10020	9510	7000	8000	9000	8250	7300	7500	6750	5875	6900	8092
	Kodungallur	11150	9500	9250	8250	9250	8350	7700	7200	7000	6950	6650	7150	8200
	PALAKKAD													
	Onappalam	10850	9250	8250	7650	9000	8650	8000	7350	7000	6800	5950	6400	7929
	Chittoor	10375	9250	9250	8000	9550	8750	8050	7400					8828
	Alathur	11250	10100	8900	7750	9500	8250	7900	7300	7100	6750	6250	6600	8138
	Palakkad	11000	9650	8850	7950	9350	8500	7900	7050	6650	6450	6000	6500	7988
	Mannarkad	10150	9750	9150	7500	9400	8500	7900	7350	6950	6800	6350	6750	8046

Year : 2001		FARM WHOLESALE PRICE BLACK PEPPER (Contd..)												
CENTRE	CEN- TRE	JAN	FEB	MAR	APR	MAY	JUN	JUL	AUG	SEP	OCT	NOV	DEC	Rs / Quintal AVG
MALAPPURAM	Perinthumana	11000	10750	8750	7750	9050	8550	7800	7250	7100	6900	6450	7050	8200
	Ponnani	10725	9900	8800	7900	9500	8800	7900	7300	6850	6900	6275	6325	8098
	Parangal	9750	9900	9650	8025	9425	8450	8000	7500	7100	6650	6200	6750	8117
	Thiroor	9750	9625	9750	7600	9150	8750	7550	7425	7400	7225	6600	6625	8121
	Nilambur	9250	10250	10125	7875	9175	8500	8175	8000				7000	8706
	Thirurangudi	9500	9375	9850	7750	9200	8800	7550	7375	7400	7275	6250	6600	8077
	Kozhikode	10275	9650	9000	7650	9600	8475	7700	7350	6950	6800	6350	6925	8060
	Badagana	9850	9850	8850	7750	9550	8438	7650	7200	6750	6350	6000	6750	7916
	Quilandy	9200	9650	8900	7950	9450	8450	7925	7200	6875	6650	6500	6500	7938
	Vythiri	10738	10663	9188	8300	9850	8750	8050	7400	7350	6975	6815	7100	8431
WAYANAD	Sulthambathery	11125	10750	9350	8350	9900	8475	7900	7600	7300	7100	7400	7150	8533
	Manathavady	10650	10700	9250	8250	9900	8950	8050	7500	7300	7050	7000	7150	8479
	Kannur	10100	10350	9000	7700	9600	8400	7800	7150	6500	6500	6500	6850	8021
KANNUR	Thaliparamba	10650	10500	9175	8000	9625	8650	8100	7350	6913	6800	6550	6975	8274
	Thalassery	10450	10600	9200	8050	9550	8650	7850	7250	6800	6700	6350	6850	8192
KASARAGOD	KASARAGOD	9250	9500	9100	6750	9100	8700	7400	7150	6900	6800	6900	6750	7858
	Hosdurg	10350	10350	9250	7850	9550	8250	7750	7400	6850	7000	6400	6600	8133
	AVERAGE	10569	9948	9069	7840	9394	8535	7946	7455	7078	6823	6390	6746	8151

FARM WHOLESALE PRICE

TEA

Year : 1999		CENTRE												Rs / Quintal	
		JAN	FEB	MAR	APR	MAY	JUN	JUL	AUG	SEP	OCT	NOV	DEC	AVG	
IDUKKI	Udumbanchola	938	913	925	1025	768	600	625	688	800	850	813	625	798	
	Peerumed	900	775	900	900	725	600	550	725	800	950	850	850	794	
	Average	1100	1000	1050	1100	1050	800	700	700	725	750	800	850	885	
WAYANAD	Mananthavady	979	896	958	1008	848	667	625	704	775	850	821	775	826	
	Average														
Year : 2000		CENTRE												Rs / Quintal	
		JAN	FEB	MAR	APR	MAY	JUN	JUL	AUG	SEP	OCT	NOV	DEC	AVG	
IDUKKI	Udumbanchola	925	975	750	375	363	425	500	550	625	600	450	425	580	
	Peerumed	725	800	800										775	
	Average	850	800	725	650	450	325	300	300	325	375	400	400	492	
WAYANAD	Mananthavady	833	858	758	513	407	375	400	425	475	488	425	413	531	
	Average														
Year : 2001		CENTRE												Rs / Quintal	
		JAN	FEB	MAR	APR	MAY	JUN	JUL	AUG	SEP	OCT	NOV	DEC	AVG	
IDUKKI	Udumbanchola	463	663	700	725	700	650	600	550	525	500	500	500	590	
	Peerumed							550	550					550	
	Average	325	300	300	375	675	675	575	525	550	575	550	550	498	
WAYANAD	Mananthavady	394	482	500	550	688	663	575	542	538	538	525	525	543	
	Average														

FARM WHOLESALE PRICE

COFFEE

Year : 1999		Rs / Quintal											
CENTRE	JAN	FEB	MAR	APR	MAY	JUN	JUL	AUG	SEP	OCT	NOV	DEC	AVG
PATHANAMTHITTA													
Kozhanchery	5100	5250	5200	5150	5100	5000	5000	4900	4750	4825	4625	4550	4954
Ranni	5250	5450	5200	5150	5300	5100	4950	4750	5000	4950	4700	4800	5050
Adoor	5000	5200	5200	5000	5050	5000	5000	4900	5000	4950	4700	4650	4971
Thuvavalla													
Mallappally	5200	5350	5200	5000	5000	4950	4900	4900	5000	4950	4700	4750	5000
KOTTAYAM													
Meenachil								5000	4600	4600	4600	4500	4660
Kanjirappally	5400	5350	5000	4900	5000	5000	5000	5000	4900	4900	4675	4075	4933
IDUKKI													
Udumbanchola	6300	5575	5200	5200	5050	5000	5000	5000	4950	4950	4900	4500	5140
Perumed	5650	5500	5350	5200	5200	5200	5200	5200	5000	5000	4650	4800	5163
Devikulam	6050	5500	5400	4950	5050	5200	5200	5100	4900	4800	4900	4900	5163
Theodupuzha	5650	5650	5250	5000	4900	5000	4950	4950	4850	4700	4800	4700	5033
WAYANAD													
Vythiry	6200	5775	5475	5150	5300	5125	5200	5200	5038	5010	5200	4763	5301
Sultan Bathery	6450	5850	5450	5175	5275	5350	5200	5125	5050	5000	5050	5050	5335
Mananthavady	6000	5500	5400	5150	5025	5000	5000	5150	5000	5025	5000	5050	5192
Average	5688	5496	5277	5085	5104	5106	5048	5013	4926	4897	4800	4692	5094

FARM WHOLESALE PRICE COFFEE (Contd..)

Year : 2000	CENTRE	Rs / Quintal														
		JAN	FEB	MAR	APR	MAY	JUN	JUL	AUG	SEP	OCT	NOV	DEC	AVG		
	PATHANAMTHITTA															
	Kozhancherry	3200	3250	3225	3175	3075	3125	3175	3150	3100	3000	2850	2775	3092		
	Ranni	2725	3350	3300	3275	3300	3250	3175	3200	3200	3150	3050	3150	3177		
	Adoor	2700	3150	2913	3000	3000	3000	3150	3200	3200	3150	3050	3000	3043		
	Thiruvalla	3400	3250	3050	3175	3250	3250	3175	3225	3200	3150	3000	2900	3169		
	Mallappally	3400	3250	2925	3175	3200	3200	3175	3150	3150	2950	2850	2900	3110		
	KOTTAYAM															
	Meenachil	3600	3250	3000	3050	3000	3150	3200	3350	3400	3400	3200	3000	3117		
	Kanjirappally	3700	3150	3000	3000	3150	3150	3200	3350	3400	3400	3200	3000	3225		
	IDUKKI															
	Udumbanchola	3550	3300	3200	3200	3300	3325	3325	3325	3300	3100	3100	3100	3313		
	Perumad	3550	3300	3175	3250	3250	3225	3225	3225	3100	3100	3100	3100	3292		
	Devikulam	3750	3450	3200	3100	3100	3100	3100	3100	3100	3100	3100	3100	3283		
	Thodupuzha	3500	3225	3000	3150	3200	3100	3100	3100	3100	3100	3100	3100	3196		
	WAYANAD															
	Vythiri	3838	3400	3263	3290	3400	3413	3413	3413	3400	3425	3271	2954	3434		
	Sulthan Bathery	3750	3450	3285	3350	3400	3438	3438	3438	3400	3425	3271	2954	3446		
	Manambavady	4100	3500	3290	3300	3400	3425	3425	3425	3400	3425	3271	2954	3503		
	Average	3483	3305	3130	3178	3216	3231	3175	3213	3208	3133	2971	2954	3183		

Year : 2001	CENTRE	Rs / Quintal														
		JAN	FEB	MAR	APR	MAY	JUN	JUL	AUG	SEP	OCT	NOV	DEC	AVG		
	PATHANAMTHITTA															
	Kozhancherry	2650	2450	2350	2100	2100	2300	2250	2275	2100	2400	2100	2100	2265		
	Ranni	3000	2250	2350	2100	2100	2100	2000	2000	2000	2350	2050	2200	2208		
	Adoor	2750	2550	2550	2100	2150	2300	2300	2250	2300	2475	2250	2300	2356		
	Thiruvalla	2900	2500	2500	2200	2200	2300	2300	2300	2250	2700	2300	2100	2388		
	Mallappally	2600	2500	2500	2200	2200	2200	2200	2200	2200	2500	2200	2100	2300		

FARM WHOLESALE PRICE

COFFEE

CENTRE	JAN	FEB	MAR	APR	MAY	JUN	JUL	AUG	SEP	OCT	NOV	DEC	Rs / Quintal		
													AVG	AVG	
PATHANAMTHITTA															
Kozhanchery	5100	5250	5200	5150	5100	5000	5000	4900	4750	4825	4625	4550	4954		
Ranni	5250	5450	5200	5150	5300	5100	4950	4750	5000	4950	4700	4800	5050		
Adoor	5000	5200	5200	5000	5050	5000	5000	4900	5000	4950	4700	4650	4971		
Thiruvalla											4700	4600	4650		
Mallappally	5200	5350	5200	5000	5000	5000	4950	4900	5000	4950	4700	4750	5000		
KOTTAYAM															
Meenachil								5000	4600	4600	4600	4500	4660		
Kanjirappally	5400	5350	5000	4900	5000	5000	5000	5000	4900	4900	4675	4075	4933		
IDUKKI															
Udumbanchola	6300	5575	5200	5200	5050	5050	5000	5000	4950	4950	4900	4500	5140		
Perumed	5650	5500	5350	5200	5200	5200	5200	5200	5000	5000	4650	4800	5163		
Devikulam	6050	5500	5400	4950	5050	5200	5200	5100	4900	4800	4900	4900	5163		
Thodupuzha	5650	5650	5250	5000	4900	5000	4950	4950	4850	4700	4800	4700	5033		
WAYANAD															
Vythiry	6200	5775	5475	5150	5300	5375	5125	5200	5038	5010	5200	4763	5301		
Sulthan Bathery	6450	5850	5450	5175	5275	5350	5200	5125	5050	5000	5050	5050	5335		
Mananthavady	6000	5500	5400	5150	5025	5000	5000	5150	5000	5025	5000	5050	5192		
Average	5688	5496	5277	5085	5104	5106	5048	5013	4926	4897	4800	4692	5094		

FARM WHOLESALE PRICE

COCOA

CENTRE	Year : 1999												Rs / Quintal	
	Jan	Feb	Mar	Apr	May	Jun	July	Aug	Sept	Octo	Nov	Dec		Aver
KOTTAYAM														
Kottayam	1850	1750	1875	1950	2000	1850	1675	1575	1500	1500	1550	1500	1715	
Changanassery	1850	1975	1975	2025	2000	1850	1725	1625	1600	1600	1650	1575	1788	
Vaikom	1800	2025	2025	1975	2000	1875	1700	1650	1600	1600	1600	1600	1788	
Meenachil	1850	1975	1975	1975	2000	1875	1725	1650	1575	1625	1650	1650	1794	
Kanjinappally	1900	1900	1900	1900	-	1850	1675	1575	1500	1500	1475	1500	1698	
IDUKKI														
Udumbanchola	2150	2250	2250	2150	2200	1900	1700	1600	1650	1700	1600	1600	1896	
Peerumedu	1900	1900	1900	1900	1950	2000	1800	1650	1625	1600	1600	1650	1790	
Devikulam	2200	2200	2200	2200	2200	1950	1725	1650	1650	1650	1650	1650	1910	
Thodupuzha	1950	2075	2000	2100	2000	1850	1675	1625	1600	1550	1575	1525	1794	
AVERAGE	1939	2006	2011	2019	2044	1889	1711	1622	1589	1592	1594	1583	1800	

CENTRE	Year : 2000												Rs / Quintal
	Jan	Feb	Mar	Apr	May	Jun	July	Aug	Sept	Octo	Nov	Dec	
KOTTAYAM													
Kottayam	1500	1500	1500	1450	1400	1350	1275	1250	1200	1175	107	1050	1310
Changanassery	1550	1500	1500	1450	1500	1400	1350	1300	1350	1275	1150	1050	1365
Vaikom	1600	1550	1500	1500	1400	1400	1400	1300	1300	1300	1225	1100	1381
Meenachil	1600	1600	1600	1575	1500	1450	1400	1325	1300	1200	1175	1150	1406
Kanjinappally	1475	1450	1475	1450	1400	1400	1450	1425	1450	1350	1225	1100	1388
IDUKKI													
Udumbanchola	1600	1625	1650	1575	1575	1500	1350	1300	1200	1200	1200	1200	1415
Peerumedu	1600	1600	1600	1600	1575	1450	1525	1450	1350	1225	1200	1200	1448
Devikulam	1650	1675	1650	1650	1650	1575	1425	1375	1325	1275	1250	1275	1481
Thodupuzha	1550	1525	1550	1500	1500	1375	1375	1300	1225	1200	1200	1200	1375
AVERAGE	1569	1558	1558	1528	1500	1433	1394	1336	1300	1244	1189	1147	1397

FARM WHOLESALE PRICE COCOA (Contd..)

Year : 2001		Rs / Quintal											
CENTRE	Jan	Feb	Mar	Apr	May	Jun	July	Aug	Sept	Octo	Nov	Dec	Aver
PATHANAMTHITTA													
Kozhancherry	-	-	-	-	-	-	-	-	-	-	-	1125	1125
Ranni	-	-	-	-	-	-	-	-	-	-	-	1150	1150
Adoor	-	-	-	-	-	-	-	-	-	-	-	1000	1000
Thiruvalla	-	-	-	-	-	-	-	-	-	-	-	925	925
Mallapally	-	-	-	-	-	-	-	-	-	-	-	1100	1100
ALAPPUZHA													
Kuttanad	-	-	-	-	-	-	-	-	-	-	-	1000	1000
Ampalapuzha	-	-	-	-	-	-	-	-	-	-	-	1000	1000
Cherthala	-	-	-	-	-	-	-	-	-	-	-	1000	1000
Chengannur	-	-	-	-	-	-	-	-	-	-	-	1200	1200
KOTTAYAM													
Kottayam	1000	1000	1000	1050	1100	1100	1100	1100	1100	1100	1100	1150	1075
Changanassery	1100	1100	1150	1225	1325	1275	1100	1125	1100	1188	1225	1325	1187
Vaikom	1225	1200	1250	1250	1338	1350	1350	1175	1175	1188	1300	1300	1258
Meenachil	1200	1300	1250	1300	1275	1300	1200	1200	1200	1250	1350	1375	1267
Kanjirappally	1100	1200	1300	1300	1300	1300	1275	1200	1250	1300	1300	1525	1279
IDUKKI													
Udumbanchola	1300	1300	1300	1350	1400	1300	1250	1225	1200	1200	1300	1325	1288
Peerumedu	1250	1250	1200	1350	1388	1350	1300	1275	1225	1250	1350	1300	1291
Devikulam	1350	1350	1400	1400	1425	1400	1250	1250	1275	1275	1300	1350	1335
Thodupuzha	1250	1300	1300	1300	1300	1400	1325	1250	1225	1225	1300	1400	1298
ERANAKULAM													
Muvattupuzha	-	-	-	-	-	-	-	-	-	-	-	1200	1200
Kothamangalam	-	-	-	-	-	-	-	-	-	-	-	1250	1250
Kunnathunadu	-	-	-	-	-	-	-	-	-	-	-	1300	1300
Aluva	-	-	-	-	-	-	-	-	-	-	-	1200	1200
THRISSUR													
Mukundapuram	-	-	-	-	-	-	-	-	1200	1200	1150	-	1183
Kodungalloor	-	-	-	-	-	-	-	-	1150	1125	1175	1200	1163

FARM WHOLESALE PRICE COCOA (Contd..)

Year : 2001		Jan	Feb	Mar	Apr	May	Jun	July	Aug	Sept	Octo	Nov	Dec	Aver
	CENTRE													
	PALAKKAD												1350	1350
	KOZHIKODE													
	Palakkad													
	Kozhikode												1400	1400
	Adagara												1300	1300
	Quilandy												1200	1200
	WAYANAD													
	Vythiri												1200	1200
	Manathavady												1150	1150
	KANNUR													
	Thalassery												1400	1400
	AVERAGE	1197	1222	1239	1281	1317	1308	1239	1200	1191	1209	1259	1223	1240

FARM WHOLESALE PRICE

PADDY

Year : 1999	CENTRE	JAN	FEB	MAR	APR	MAY	JUN	JUL	AUG	SEP	OCT	NOV	DEC	Avg
	THIRUVANTHAPURAM													
	Neyyattinkara	640	650	725	650	675	700	700	700	700	700	650	650	678
	Thiruvananthapuram	650	655	660	660	663	668	670	670	670	670	670	670	665
	Nedumangadu	620	630	630	650	640	640	630	640	630	630	635	660	637
	Chirayinkeezhu	600	625	625	650	650	650	650	645	600	635	625	625	632
	KOLLAM													
	Kollam	563	575	575	575	563	600	600	600	600	600	61	625	591
	Karunagappally		500	525	538									521
	Kottarakkara	600	600	600	638	638	628	638	650	630	650	650	650	631
	Pathanapuram	600	600	600	600	600	600	600	600	600	650	650	650	613
	Kunnathur	613	638	660	685	680	680	680	680	680	700	700	700	675
	PATHANAMTHITTA													
	Kozhancherry	550	650	625	600	613	625	625	625	650	675	663	650	629
	Ranni	525	625	600	625	625	625	625	638	663	650	650	650	625
	Adoor	550	638	625	625	625	625	625	625	620	650	650	650	628
	Thiruvalla	560	625	600	625	628	640	650	650	675	663	675	675	639
	Mallappally	550	638	625	625	625	638	650	650	663	650	650	650	635
	ALAPPUZHA													
	Karthikappally	650	695	653	585	630	708	763	725	755	675	67	683	683
	Mavelikara	630	700	700	700	700	700	725	750	750	750	750	750	717
	Kuttanad	603	658	615	605	550	688	700	725	750	698	700	700	666
	Ampalappuzha	630	675	675	675	650	663	648	635	700	650	623	720	662
	Cherthala	525	500	500	525	550								520
	Chengannur	550	610	605	600	600	605	600	650	663	675	67	675	626
	KOTTAYAM													
	Kottayam	585	725	663	670	690	695	710	710	710	665	650	663	678
	Changanassery	555	725	675	615	625	623	645	665	680	675	675	675	653
	Vaikom	610	795	738	608	680	670	700	700	700	690	683	665	687
	Meenachil	578	738	663		590	595	635	688	700	690	688	663	657

FARM WHOLESAL PRICE PADDY (Contd..)

Year : 1999		Rs/Quintal											
CENTRE	JAN	FEB	MAR	APR	MAY	JUN	JUL	AUG	SEP	OCT	NOV	DEC	AVG
IDUKKI													
Udumbanchola	700	750										750	733
Devikulam	680	685	690	690	690	690	690	690	695	700	700	700	692
Thodupuzha	700	700	725	700	700	700	750	750	750	725	750	750	725
ERANAKULAM													
North Paravoor	550	590	600	600	600	600	610	610	600	630	650	650	608
Kanayannoor	550	600	600	700	700	700	700	700	710	763	775	750	686
Kochi										700	700	700	700
Muvattupuzha	625	675	688	675	675	688	700	713	680	695	713	690	685
Kotbamangalam	605	610	613	650	665	638	688	685	640	635	670	650	646
Kumathunadu	650	705	680	665	680	708	725	675	663	663	650	665	677
Aluva	540	540	540	540	565	600	610	670	670	670	670	670	607
THRISSUR													
Thrissur	613	625	655	660	685	675	675	675	650	625	625	638	650
Thalappally	675	690	690	685	680	700	765	765	688	665	675	680	697
Chawakkad	650	740	725	698	645	640	650	675	680	680	665	720	681
Mukundapuram	638	675	665	670	640	620	665	685	650	650	650	650	655
Kodungalloor	638	675	650	655	645	655	670	653	650	645	650	650	653
PALAKKAD													
Ottappalam	598	620	710	710	700	710	700	700	695	690	650	650	678
Chittoor	635	645	675	700	755	700	720	735	700	655	670	700	691
Ajathur	660	700	675	700	740	745	788	763	700	675	650	665	705
Palakkad	705	710	690	763	725	750	800	803	688	645	680	680	720
Mannarkad	600	650	660	675	650	650	663	688	690	640	640	640	654
MALAPPURAM													
Perinthalmanna	663	665	695	710	730	765	775	785	740	730	728	725	726
Ponnani	525	550	575	600	600	600	600	650	650	650	675	700	615
Eranad	625	675	700	700	700	708	745	750	788	738	650	675	705
Thiroor	620	680	705	725	720	720	755	740	725	700	720	720	711
Nilambur	625	670	700	700	700	708	745	790	788	738	645	670	707
Thirurangadi	600	650	685	710	700	700	800	750	725	680	700	700	700

FARM WHOLESALE PRICE PADDY (Contd.)

Year :1999	CENTRE	JAN	FEB	MAR	APR	MAY	JUN	JUL	AUG	SEP	OCT	NOV	DEC	Avg
KOZHIKODI														
	Kozhikode	800	800	800	800	800	800	800	813	800	800	800	800	801
	Badagara	800	800	800	800	800	800	800	800	800	800	800	800	800
WAYANAD														
	Quilandy	750	750	750	750	725	650	675	750	750	750	775	800	740
	Vythiri	620	710	720	735	633	613	675	735	750	735	650	650	686
KANNUR														
	Sulthanbathery	600	655	735	725	638	635	673	743	735	750	625	650	680
	Mananthavadi	605	710	730	705	618	643	680	750	755	740	650	690	690
KASARAGOD														
	Kannur	675	688	700	675	688	663	650	650	650	680	690	700	676
	Thaliparambu	640	645	655	660	660	660	660	660	655	650	650	650	654
KASARAGOD														
	Thalassery	570	570	570	570	570	490	570	570	570	635	700	700	590
	Hosdurg	570	550	640	663	700	710	745	735	770	775	725	670	688
KASARAGOD														
	Average	618	658	659	661	660	666	685	694	690	684	677	683	670

Year :2000	CENTRE	JAN	FEB	MAR	APR	MAY	JUN	JUL	AUG	SEP	OCT	NOV	DEC	Avg
THIRUVANTHAPURAM														
	Neyyattinkara	675	638	600	600	588	600	615	615	550	575	600	650	609
	Thiruvananthapuram	670	700	700	700	700	700	700	700	700	638	638	675	685
	Nedumangadu	650	653	665	665	665	550	550	550	550	550	600	550	600
KOLLAM														
	Chirayinkeezhu	688	688	713	725	750	750	738	700	663	675	700	713	709
	Kollam	600	600	600	600	625	650	675	650	650	600	613	638	625
KOLLAM														
	Karunagappally	600	600	600	600	-	-	-	650	650	650	650	650	628
	Kottarakara	638	613	588	588	625	650	650	650	600	588	588	600	615
KOLLAM														
	Pathanapuram	650	650	650	650	650	650	650	650	600	588	600	600	632
KOLLAM														
	Kunnathur	675	650	670	670	670	670	645	628	635	640	635	623	651

FARM WHOLESALE PRICE PADDY (Contd..)

Year :2000	CENTRE	JAN	FEB	MAR	APR	MAY	JUN	JUL	AUG	SEP	OCT	NOV	DEC	AVG
	PATHANAMTHITTA													
	Kozhancherry	625	625	625	650	650	663	675	675	638	600	600	600	636
	Ranni	625	625	625	650	650	675	700	675	650	650	650	650	652
	Adoor	650	638	615	625	625	653	675	675	663	605	600	613	636
	Thiruvalla	638	638	613	625	613	625	650	650	625	600	600	600	623
	Mallapally	650	638	625	650	650	663	663	650	650	650	650	650	649
	ALAPPUZHA													
	Karthikappally	718	673	625	675	673	690	673	738	675	638	625	700	675
	Mavelikara	750	750	625	605	605	610	610	610	610	625	625	625	638
	Kuttanad	700	675	605	710	720	715	665	745	638	625	655	680	678
	Ampalapuzha	750	613	588	613	675	675	688	675	688	618	620	675	657
	Cherthala													900
	Chengannur	675	663	638	600	600	600	600	600	600	550	550	550	602
	KOTTAYAM													
	Kottayam	663	650	650	700	713	700	700	700	700	600	600	600	665
	Changanassery	675	650	620	670	705	710	705	700	700	700	700	700	686
	Vaikom	666	650	620	705	730	638	620	620	620	600	600	600	639
	Meenachil	663	663	650	700	675	695	688	675	675	625	650	700	672
	IDUKKI													
	Idumbanchola	765	785	800	763	725								768
	Devikulam	700	700	700	700	710	720	720	720	738	723	720	710	713
	Thodupuzha	725	725	700	700	700	700	700	700	700	688	690	680	701
	ERANAKULAM													
	North Paravoor	650	650	650	650	650	638	625	650	625	600	625	600	634
	Kanayannoor	738	725	708	678	663	665	700	700	700	700	675	675	694
	Kochi	700	700											717
	Muvattupuzha	680	678	675	688	705	710	710	710	650	650	700	700	688
	Kothamangalam	650	650	690	700	700	700	690	690	645	625	650	650	670
	Kunna:hunadu	700	720	705	710	713	675	675	675	675	650	638	663	683
	Ajuva	670	670	660	660	660	660	660	660	660	655		620	658

FARM WHOLESAL PRICE PADDY (Contd..)

CENTRE	Year :2000												AVG
	JAN	FEB	MAR	APR	MAY	JUN	JUL	AUG	SEP	OCT	NOV	DEC	
THRISSUR													
Thrissur	665	690	690	690	690	690	690	690	690	690	690	690	688
Thalappally	700	715	700	700	720	705	700	675	600	600	600	600	668
Chavakkad	750	740	670	745	685	700	700	700	700	700	700	700	708
Mukundapuram	688	700	670	670	648	653	620	600	575	515	520	520	615
Kodungalloor	673	670	655	640	650	650	650	650	663	590	603	625	643
PALAKKAD													
Ottappalam	650	640	600	638	675	675	675	663	640	540	560	555	626
Chittoor	700	650	650	685	720	740	730	705	560	580	660	675	671
Alathur	698	623	668	685	740	740	745	745	613	540	650	713	680
Palakkad	670	673	663	650	675	695	730	695	600	575	598	685	659
Mannarkad	650	650	650	650	650	650	650	650	610	540	560	560	623
MALAPPURAM													
Perinthalmanna	730	723	725	675	680	690	710	725	653	560	570	565	667
Ponnani	700	700	700	700	700	675	650	625	613	600	600	600	655
Ernad	700	683	700	725	725	663	713	750	625	533	588	678	674
Thiroor	720	720	723	720	720	725	740	750	745	715	700	705	724
Nilambur	700	680	700	725	725	663	713	750	625	533	588	678	673
Thirurangadi	680	680	695	700	700	700	710	730	733	713	675	678	700
KOZHIKODE													
Kozhikode	800	800	800	800	800	800	800	800	800	800	800	800	800
Badagara	800	800	800	800	800	850	800	800	800	800	800	800	804
Qulandy	800	800	800	825	850	800	850	800	800	800	800	800	810
WAYANAD													
Vythiri	635	663	688	700	658	638	645	680	690	655	640	635	661
Sulthanbathery	650	673	688	675	650	625	663	690	700	650	650	650	664
Mananthavadi	688	678	693	673	660	650	635	-	-	-	660	650	665
KANNUR													
Kannur	688	725	713	700	725	725	725	725	725	725	725	725	719
Thaliparambu	640	640	640	650	650	650	650	650	650	650	650	660	648
Thalassery	725	725	725	725	725	-	-	-	950	913	875	850	801

FARM WHOLESALE PRICE PADDY (Contd..)

Year : 2000	CENTRE	Rs/Quintal													
		JAN	FEB	MAR	APR	MAY	JUN	JUL	AUG	SEP	OCT	NOV	DEC	AVG	
KASARAGOD	KASARAGOD	600	630	625	655	655	650	650	650	650	650	650	650	650	643
	Hosdurg	650	650	650	663	675	675	675	675	675	675	675	675	675	669
	Average	684	678	669	679	685	680	683	683	663	637	651	662	671	

Year : 2001	CENTRE	Rs/Quintal												
		JAN	FEB	MAR	APR	MAY	JUN	JUL	AUG	SEP	OCT	NOV	DEC	AVG
THIRUVANTHAPURAM	Neyyattinkara	625	650	650	650	675	700	700	700	650	600	605	605	651
	Thiruvananthapuram	675	675	668	650	650	650	650	650	650	650	663	675	659
	Nedumangadu	550	550	575	575	575	575	575	563	550	550	550	550	564
	Chirayinkeezhu	713	713	650	550	525	513	525	525	550	563	548	550	577
	Kollam	650	613	550	500	550	550	550	550	550	500	550	550	555
KOLLAM	Karunagappally	650	650	-	525	525	513	500	575	625	563	550	550	595
	Kottarakkara	600	600	575	525	525	513	500	500	500	500	500	500	528
	Pathanapuram	600	600	550	550	550	525	538	500	500	525	525	550	546
	Kunnathur	620	620	610	575	540	530	530	525	520	520	520	510	552
	Kozhancherry	575	563	575	563	525	525	500	525	525	538	568	575	546
PATHANAMTHITTA	Ranni	725	650	650	625	600	600	650	650	638	625	638	638	642
	Adaxir	618	600	600	575	525	525	540	550	538	550	550	550	558
	Thiruvalla	600	600	600	600	575	550	550	550	550	560	560	560	570
	Mallappally	650	640	610	600	600	600	600	600	615	610	610	600	610
	Average	684	678	669	679	685	680	683	683	663	637	651	662	671

FARM WHOLESALE PRICE PADDY (Contd..)

Year :2001	CENTRE	JAN	FEB	MAR	APR	MAY	JUN	JUL	AUG	SEP	OCT	NOV	DEC	Avg
	ALAPPUZHA													
	Karthikappally	663	603	565	595	618	600	613	625	625	613	615	560	608
	Mavelikara	625	625	625	618	610	605	600	600	600	600	600	600	609
	Kuttanad	700	600	595	605	660	648	645	640	645	625	600	545	626
	Ampalapuzha	688	700	650	663	625	625	625	550	575	575	550	550	615
	Cherthala	900	-	-	-	-	-	-	-	-	-	-	-	900
	Chengannur	575	600	550	525	600	600	575	550	550	550	550	563	566
	KOTTAYAM													
	Kottayam	650	625	550	500	525	538	550	613	600	575	595	565	574
	Changanassery	680	660	635	595	635	610	565	585	630	580	615	565	613
	Vaikom	630	585	575	550	-	-	-	-	550	545	558	600	574
	Meenachil	700	688	600	535	538	-	-	-	-	550	550	550	589
	IDUKKI													
	Udumbanchola	700	688	650	675	650	650	700	-	-	-	-	-	673
	Devikulam	720	700	700	675	650	650	600	600	600	600	600	600	641
	Thodupuzha	680	690	700	700	700	680	680	680	653	625	625	625	670
	ERANAKULAM													
	North Paravoor	613	613	588	563	525	550	575	578	538	505	500	545	558
	Kanayannoor	675	638	588	575	550	600	550	600	588	563	500	575	584
	Kochi	750	750	-	-	-	-	-	-	-	-	720	650	718
	Muvattupuzha	725	725	675	675	650	700	700	613	525	538	550	538	635
	Kothamangalam	638	650	650	638	613	575	525	588	525	500	513	525	578
	Kunnathunadu	663	630	575	550	525	550	550	538	513	525	550	600	564
	Aluva	613	570	600	620	575	600	550	550	535	510	500	500	560
	THIRISSUR													
	Thrissur	700	695	690	675	660	660	660	650	640	640	640	640	663
	Thalappally	650	700	700	690	640	630	600	575	550	550	550	575	618
	Chawakked	645	680	680	630	605	655	680	680	485	470	470	535	601
	Mukundapuram	525	530	530	530	530	530	530	540	460	480	480	490	513
	Kodungalloor	638	605	575	570	515	480	480	480	480	480	485	490	523

FARM WHOLESALE PRICE PADDY (Contd.)

Year : 2001	CENTRE	JAN	FEB	MAR	APR	MAY	JUN	JUL	AUG	SEP	OCT	NOV	DEC	Avg
	PALAKKAD													
	Ottappalam	625	600	588	550	550	550	550	550	550	550	575	590	569
	Chittoor	660	625	580	555	575	595	580	565	535	560	610	590	586
	Alathur	610	620	565	585	610	605	605	575	565	565	605	615	595
	Palakkad	650	588	568	588	600	600	605	605	515	530	595	620	589
	Mannarkad	570	590	590	580	570	570	570	570	550	550	550	550	569
	MALAPPURAM													
	Perinthalmanna	585	585	600	600	600	600	600	620	600	600	600	600	599
	Ponnani	600	600	600	513	400	400	400	575	625	625	625	625	549
	Eranad	665	606	583	565	588	618	610	610	600	600	600	600	604
	Thiroor	690	675	670	580	520	550	570	573	588	600	600	600	601
	Nilambur	645	608	583	565	588	618	605	600	525	568	570	545	585
	Thururagadi	670	645	620	550	510	568	575	575	575	600	588	613	591
	KOZHIKODE													
	Kozhikode	800	800	800	800	800	800	800	800	775	750	700	700	777
	Badayara	800	800	800	800	800	775	750	750	750	750	750	760	774
	Quilandy	800	788	775	763	713	663	700	675	675	675	713	725	722
	WAYANAD													
	Vythiri	620	608	605	555	515	515	520				580	575	566
	Sulthanbathery	600	600	575	525	500	475	475	525	538	550	538	500	533
	Mananthavadi	650	650	625	555	520	505	540				550	550	572
	KANNUR													
	Kannur	713	700	700	690	685	668	668	625	623	613	625	625	661
	Thaliparambu	660	660	660	660	660	660	660		660	660	660	660	660
	Thalassery	825												825
	KASARAGOD													
	KASARAGOD	613	575	575	535	538	588	600	600	600	550	550	550	573
	Hosdurg	675	675	675										675
	Average	661	642	622	610	590	593	591	593	579	573	579	581	600

FARM WHOLESALE PRICE

CARDAMOM

Year : 1999		CENTRE												Rs / Quintal			
		JAN	FEB	MAR	APR	MAY	JUN	JUL	AUG	SEP	OCT	NOV	DEC	AVG			
IDUKKI	Udumbanchola	565	550	550	560	610	615	635	550	430	318	350	345	506.5			
	Peerumed	500	500	500	500	550	550	550	550	438	350	355	400	472.1			
	Devikulam	465	480	520	545	585	585	585	580	565	560	455	480	533.8			
	Vythiry									600	600	600	610	602.5			
Average		510	510	523	535	582	600	590	560	508	457	440	459	522.8			
WAYANAD																	
Year : 2000		CENTRE												Rs / Quintal			
		JAN	FEB	MAR	APR	MAY	JUN	JUL	AUG	SEP	OCT	NOV	DEC	AVG			
IDUKKI	Udumbanchola	455	578	650	655	513	438	525	563	568	473	480	558	538			
	Peerumed	420	475	613	650	500								532			
	Devikulam	425	570	650	625	655	670	565	525	565	490	500	523	564			
	Vythiry	620	623	625	713	600								593			
Average		480	562	635	661	567	554	545	529	544	513	527	552	557			
WAYANAD																	
Year : 2001		CENTRE												Rs / Quintal			
		JAN	FEB	MAR	APR	MAY	JUN	JUL	AUG	SEP	OCT	NOV	DEC	AVG			
IDUKKI	Udumbanchola	640	615	600	550	538	538	613	605	590	590	580	560	585			
	Peerumed						600							600			
	Devikulam	630	600	600	550	550	588	588	605	610	565	550	538	578			
	Vythiry	550	600	588	600	600	600	600	600	600	600	600	600	595			
Average		607	605	596	567	563	563	600	603	600	585	577	556	586			
WAYANAD																	

FARM WHOLESALE PRICE

BANANA

Year : 1999	CENTRE	Rs/Quintal														
		JAN	FEB	MAR	APR	MAY	JUN	JUL	AUG	SEP	OCT	NOV	DEC	AVG		
	THIRUVANTHAPURAM															
	Neyyallinkara	1045	952	850	900	900	900	900	800	800	950	900	900	900	900	
	Thiruvananthapuram	1073	1051	1001	950	950	1100	1100	1100	1000	1000	1000	1000	1000	1000	1027
	Nedumangadu	1125	1100	927	825	850	925	1075	1025	950	1050	1000	1000	1075	994	
	Chirayinkeezhu	1100	1001	1001	1000	1100	1100	1100	1050	1000	1000	1000	1000	1100	1046	
	KOLLAM															
	Kollam	990	952	952	900	900	1000	950	900	900	950	950	950	975	943	
	Karunagappally		1001	850	750	775	1050	1000	1000	850	1000	900	900	925	918	
	Kottarakkara	1100	1001	952	850	850	1000	900	1000	950	1050	1000	1000	1050	975	
	Pathanapuram	1210	1150	952	900	825	1050	975	900	850	925	900	900	950	966	
	Kunnathur	1183	1175	952	850	950	1200	1050	1100	950	1000	1000	1000	1000	1034	
	PATHANAMTHITTA															
	Kozhancherry	935	977	1001	925	950	1050	1000	1000	875	925	925	925	925	957	
	Ranni	963	927	952	900	950	1150	1050	1050	975	975	1025	1025	1000	993	
	Adoor	922	1001	977	850	925	1025	900	900	875	900	900	900	875	921	
	Thiruvalla	990	902	875	775	900	1100	900	1000	950	950	975	975	950	939	
	Mallapally	963	1001	1001	925	900	1100	1000	1050	975	975	975	975	950	985	
	ALAPPUZHA															
	Karthikappally	550													550	
	Mavelikara	1155	1051	900	900	1000	900	900	1000	950	850	875	875	875	946	
	Kuttanad	880	902	713	750	800	850	750	800	800					805	
	Ampalapuzha	949	902	878	875	800	875	850	700	700	800	850	850	800	844	
	Cherthala	770	650	575	500	550	725	725	725	725	725	750	750	725	679	
	Chengannur	880	798	798	800	813	950	1000	900	750	750	750	750	750	828	

FARM WHOLESALE PRICE BANANA (Contd..)

Year : 1999	CENTRE	JAN	FEB	MAR	APR	MAY	JUN	JUL	AUG	SEP	OCT	NOV	DEC	AVG
	KOTTAYAM													
	Kottayam	927	952	850	800	850	925	838	1050	875	925	838	895	894
	Changanassery	878	902	853			875		1075	875	975	825	825	898
	Vaikom	897	952	875	775	890	975	875	975	863	975	825	825	892
	Meenachil	878	952	826	650	700	900	863	1025	850	975	838	813	856
	Kanjirappally	773	853	853	825				1025	925	1000	850	863	885
	IDUKKI													
	Udumbanchola	963	850	902	800	800	800	775	850	900	825	825	850	845
	Peerumedu	853	773	748	750		900	900	900	900	850	775	750	820
	Devikulam	853	773	748	763	863	900	950	900	700	750	813	800	818
	Thodupuzha	935	798	798	750	800	950	900	900	850	900	800	850	853
	ERANAKULAM													
	North Paravoor	1210	1026	927	875	950	1075	1025	900	725	925	800	825	939
	Kanayannoor	770	699	630	550	800	800	800	900	750	875	800	800	765
	Muvattupuzha	908	1028	749	875	850	1100	1100	975	775	825	800	650	886
	Kothamangalam	798	748	605	625	700	850	850	800	650	800	750	675	738
	Kunnathunadu	935	902	902	950	1050	1125	1050	775	800	900	800	825	918
	Aluva	825	748	630	588	725	900	900	900	800	800	750	725	774
	THRISSUR													
	Thrissur	894	878	679	588	635	1000	1050	1000	700	800	1000	1025	854
	Thalappally	919	927	977	925	1050	1200	1200	1200	1000	1050	925	900	1023
	Chawakkad	1010	927	902	825	975	1100	1275	1500	1000	1000	988	978	1040
	Mukundapuram	963	1051	825	900	1200	1100	900	950	700	925	900	875	941
	Kodungalloor	1051	1051	749	700	1150	1325	925	875	775	800	800	800	917
	PALAKKAD													
	Ottappalam	935	927	977	795	713	825	925	925	650	725	750	700	821
	Chittoor	660	600	575	575	575	650	650	650	600	650	675	650	626
	Alathur	880	826	826	650	705	925	925	850	725	725	740	750	794
	Palakkad	743	724	724	700	800	800	775	900	675	750	738	775	759
	Mannarkad	880	798	798	725	775	1000	850	925	625	750	675	700	792

FARM WHOLESale PRICE BANANA (Contd..)

Year :1999	CENTRE	Rs/Quintal												
		JAN	FEB	MAR	APR	MAY	JUN	JUL	AUG	SEP	OCT	NOV	DEC	AVG
MALAPPURAM	Perinthalmanna	990	952	952	925	925	1025	925	858	835	790	775	770	896
	Ponnani	963	902	776	700	825	963	925	1075	938	875	913	950	900
	Ernad	853	826	658	750	825	875	875	850	663	850	700	700	785
	Thiroor	770	798	649	600	850	900	825	800	775	750	710	700	761
	Nilambur	853	748	649	650	825	875	875	850	650	800	675	675	760
	Thirurangadi	770	748	649	625	850	900	800	800	775	750	710	700	756
KOZHIKODE	Kozhikode	1018	878	737	875	875	925	950	913	725	775	750	713	845
	Badagara	880	826	600	600	765	800	875	950	900	900	800	800	808
	Quilandy	1045	952	724	750	800	900	800	875	775	900	838	888	854
	Vythiri	715	674	575	575	763	725	650	550	388	655	525	663	622
WAYANAD	Sulthanbathery	729	726	600	575	813	775	675	575	375	700	550	675	647
	Mananthavadi	636	674	603	605	820	725	588	600	355	688	610	713	635
	Kannur	1100	977	825	775	900	950	900	925	800	975	800	875	900
	Thaliparambu	1018	925	704	650	850	955	775	833	713	928	800	850	833
KASARAGOD	Thalassery	1018	875	850	775	950	1000	800	863	788	900	825	825	872
	KASARAGOD	900	850	902	900	800	900	950	900	900	1000	850	900	896
	Hosdurg	902	902	902	900	800	800	800	1000	900	800	900	900	876
Average	923	892	810	772	853	953	905	921	799	871	828	837	864	

Year :2000	CENTRE	Rs/Quintal												
		JAN	FEB	MAR	APR	MAY	JUN	JUL	AUG	SEP	OCT	NOV	DEC	AVG
THIRUVANTHAPURAM	Neyyattinkara	900	900	900	850	950	900	1200	1425	1450	1400	1350	1125	1113
	Thiruvananthapuram	1000	900	850	800	1000	1000	1000	1000	1450	1450	1350	1250	1088
	Nedumangadu	1050	1200	1250	1100	1150	1100	1300	1350	1700	1550	1350	1200	1275
	Chirayinkeezhu	1050	1050	975	950	975	1025	1000	1075	1325	1500	1550	1325	1150

FARM WHOLESALE PRICE BANANA (Contd.)

Year :2000	CENTRE	JAN	FEB	MAR	APR	MAY	JUN	JUL	AUG	SEP	OCT	NOV	DEC	Avg
KOLLAM	Kollam	1000	1000	900	900	900	1150	1200	1350	1450	1300	1200	1200	1129
	Karunagappally	1000	1000	950	875	900	1000	1000	1300	1350	1150	1200	1100	1069
	Kottarakara	1100	1000	1000	1000	1000	1050	1025	1300	1500	1350	1300	1250	1156
	Pathanapuram	950	875	850	975	1050	1100	1200	1300	1500	1350	1300	1200	1138
PATHANAMTHITTA	Kunnathur	1100	1000	1000	1000	1000	1100	1100	1350	1475	1300	1175	1000	1133
	Kozhancherry	950	963	950	1050	1100	1050	1075	1175	1300	1225	1100	1150	1091
	Ranni	975	925	900	900	900	950	1050	1250	1300	1250	1175	1225	1067
	Adoor	900	925	900	1000	1050	1050	1075	1150	1250	1200	1150	1275	1077
ALAPPUZHA	Thiruvalla	950	938	900	950	975	1025	1050	1200	1250	1250	1150	1250	1074
	Mallapally	900	900	900	1050	1050	1000	1050	1200	1300	1250	1100	1200	1075
	Mavelikara	950	1050	975	900	975	1050	1100	1250	1350	1250	1200	1225	1106
	Ampalapuzha	850	900	850	900	950	950	900	1000	1000	1200	1000	1000	958
KOTTAYAM	Cherthala	900	800	800	800	-	-	950	-	-	-	-	-	850
	Chengannur	800	800	800	850	900	900	950	1000	1000	1100	1150	1150	950
	Kottayam	905	905	900	910	1200	1200	1250	1175	1225	1200	1050	1025	1079
	Changanassery	925	950	950	1100	-	1250	1200	1248	1400	1325	1150	950	1132
IDUKKI	Vaikom	913	950	950	1000	1075	1250	1163	1400	1475	1375	1250	1000	1150
	Meenachil	900	925	925	1050	1250	1300	1163	1200	1200	1375	1150	950	1116
	Kanjirappally	900	900	-	-	-	-	1000	1200	1300	1200	975	975	1056
	Udumbanchola	850	825	725	775	850	900	950	1225	1100	1200	1400	1250	1004
Peerumedu	Peerumedu	750	750	750	750	875	950	900	1000	1000	1175	1150	1100	929
	Devikulam	750	725	750	750	1025	1150	950	1025	1200	1200	1138	1050	976
	Thodupuzha	825	800	850	1000	1100	1150	1150	1250	1250	1200	1100	950	1052

FARM WHOLESALE PRICE BANANA (Contd..)

CENTRE	Year :2000												Rs/Quintal				
	JAN	FEB	MAR	APR	MAY	JUN	JUL	AUG	SEP	OCT	NOV	DEC		AVG			
ERANAKULAM																	
North Paravoor	875	875	863	950	975	950	1000	1125	1250	1250	1200	1050	1030				
Kanayannoor	825	850	850	850	925	1100	1150	1200	1250	1200	1200	950	1029				
Muvattupuzha	700	825	825	825	825	875	1000	1100	1050	1100	1150	950	935				
Kothamangalam	775	800	800	900	1150	1100	1125	1200	1375	1200	1125	900	1038				
Kunnathunadu	850	900	950	1000	1000	1175	1150	1250	1500	1200	1200	1050	1102				
Aluva	725	800	800	750	775	900	-	803	1200	1200	1200	1050	928				
THRISSUR																	
Thrissur	950	900	950	925	1300	1400	1300	1250	1400	1000	1150	1150	1140				
Thalappally	865	865	825	825	850	905	1000	950	950	925	975	1000	911				
Chawakkad	938	875	775	650	825	1000	1050	1150	1500	1350	1300	1200	1051				
Mukundapuram	950	950	750	900	1125	1075	1000	1150	1250	1175	1100	900	1027				
Kodungalloor	800	800	750	775	850	900	900	925	1025	950	900	900	873				
PALAKKAD																	
Ottappalam	775	800	850	875	850	850	1000	1350	950	900	900	900	917				
Chittoor	700	700	650	550	650	700	775	950	1000	1000	925	900	792				
Alathur	763	778	790	790	950	1050	1150	1250	1400	1225	1125	900	1014				
Palakkad	750	763	713	675	775	775	725	950	1250	1100	1100	700	856				
Mannarkad	800	800	800	750	950	1000	1025	1175	1175	1000	975	700	929				
MALAPPURAM																	
Perinthalmanna	790	800	835	750	865	990	1000	1225	1400	1250	1125	1050	1007				
Ponnani	950	875	800	838	1000	1160	1188	1288	1225	1275	1300	1285	1099				
Eranad	825	763	800	938	1100	1113	1150	1300	1413	1313	1063	1025	1067				
Thiroor	725	770	735	850	1050	1025	975	1200	1175	1150	925	850	953				
Nilambur	788	750	800	900	1100	1113	1175	1200	1330	1263	975	975	1031				
Thirurangadi	750	800	738	863	1050	1025	975	1200	1125	1100	925	875	952				
KOZHIKODE																	
Kozhikode	813	825	695	800	1050	963	975	1075	1275	1225	1100	1028	985				
Badagara	900	900	825	900	1025	1025	1000	1025	1300	1050	1100	1025	1006				
Quilandy	913	913	750	863	1100	1025	1075	1150	1225	1200	1100	900	1018				

FARM WHOLESALE PRICE BANANA (Contd..)

Year :2000		Rs/Quintal											
CENTRE	JAN	FEB	MAR	APR	MAY	JUN	JUL	AUG	SEP	OCT	NOV	DEC	AVG
WAYANAD													
	613	688	638	775	960	838	913	1100	1050	1000	925	825	860
Vythiri													
	613	675	638	775	925	900	950	1150	1065	988	925	825	869
Sulthanbathery													
	675	738	663	800	960	900	865	1125	1075	1050	950	888	891
Mananthavadi													
KANNUR													
	925	875	850	900	1150	1075	1150	1300	1300	1300	1200	1125	1096
Kannur													
	900	800	675	825	1025	950	1030	1200	1300	1263	1125	963	1005
Thaliparambu													
	825	850	775	750	875	1075	1100	1225	1150	1175	1225	1000	1002
Thalassery													
KASARAGOD													
	800	800	950	900	850	900	850	950	1200	1200	1300	1200	992
KASARAGOD													
	1100	1100	900	900	1050	1175	1100	1350	1250	1225	1225	1100	1123
Hosdurg													
	866	868	838	873	984	1027	1047	1174	1262	1206	1139	1043	1027
Average													

Year :2001		Rs/Quintal											
CENTRE	JAN	FEB	MAR	APR	MAY	JUN	JUL	AUG	SEP	OCT	NOV	DEC	AVG
THIRUVANTHAPURAM													
	1000	1000	750	800	1050	1175	1225	1325	1325	1225	1075	950	1075
Neyattinkara													
	1100	1000	875	825	925	900	900	1100	1100	1125	1175	1250	1023
Thiruvananthapuram													
	1150	1125	975	1025	1150	1100	1050	1350	1400	1400	1300	1300	1194
Nedumangadu													
	1175	1050	1000	1050	1000	1000	1650	1250	1450	1450	1350	1175	1167
Chirayinkeezhu													
KOLLAM													
	1100	1100	900	900	1150	1100	1650	1350	1350	1100	1000	1050	1096
Kollam													
	1050	950	900	900	1050	1075	1075	1150	1250	1100	1000	1050	1046
Karunagappally													
	1200	1100	850	1000	1250	1200	1200	1350	1350	1150	1000	1050	1142
Kottarakkara													
	1100	950	900	1000	1100	950	1000	1300	1350	1100	1000	1000	1063
Pathanapuram													
	950	925	900	1000	1000	1000	1000	1125	1100	1100	1000	950	1004
Kunnathur													

FARM WHOLESAL PRICE BANANA (Contd.)

Year :2001	CENTRE	JAN	FEB	MAR	APR	MAY	JUN	JUL	AUG	SEP	OCT	NOV	DEC	AVG
	PATHANAMTHITTA													
	Kozhancherry	1150	1075	900	975	1150	1150	1000	1000	1200	1200	1250	1200	1104
	Ranni	1250	1125	875	1025	1150	1000	900	1200	1200	1100	1250	1000	1090
	Adoor	1250	1125	875	1050	1150	1150	1000	1150	1275	1200	1200	1000	1119
	Thiruvalla	1200	1075	850	1025	1150	975	950	1250	1200	1200	1200	950	1085
	Mallappally	1200	1075	875	1050	1200	1100	1000	1150	1300	1350	1200	1000	1125
	ALAPPUZHA													
	Karthikappally	-	-	-	-	-	-	-	1300	1200	1075	950	888	1083
	Mavelikara	1325	1400	1400	1250	1400	1300	1150	1350	1200	1150	1000	950	1240
	Ampalapuzha	1000	1000	850	850	1000	1000	1000	1100	1100	950	800	800	954
	Chengannur	1175	1200	950	850	975	1075	1150	1200	1200	1125	900	850	1054
	KOTTAYAM													
	Kottayam	1050	850	775	900	1125	1150	1175	1450	1450	1200	950	863	1078
	Changanassery	1100	975	850	950	1175	1175	1225	1250	1150	1150	1063	825	1074
	Vaikom	1075	975	875	1050	1200	1125	1160	1475	1300	1250	988	850	1105
	Meenachil	925	950	800	1050	1200	1225	1075	1375	1275	1275	1025	850	1085
	Kanjirappally	950	900	-	-	-	-	-	1350	1250	1100	1000	800	1050
	IDUKKI													
	Udumbanchola	950	875	800	900	1000	900	900	1300	1125	950	925	1000	969
	Peerumedu	1100	1025	875	1100	1200	1150	950	1150	1125	1000	900	900	1040
	Devikulam	1075	1050	825	700	800	925	900	1100	1200	1050	1025	900	963
	Thodupuzha	900	950	1000	1000	1000	1000	1000	1200	1250	1150	825	775	1004
	ERANAKULAM													
	North Paravoor	975	1000	850	900	950	1000	950	1275	1150	1150	950	850	1000
	Karayannoor	975	850	950	1100	1250	1200	1025	1200	1200	1200	1000	850	1067
	Kochi													
	Muvattupuzha	900	900	700	700	800	825	775	925	1050	1000	925	775	856
	Kothamangalam	1050	925	875	800	1000	1100	1050	1125	1150	1100	825	775	981
	Kunnathunadu	900	900	850	900	1050	1000	950	1250	1150	1100	1000	825	990
	Aluva	1175	1100	800	1050	1000	950	900	1150	1050	1000	875	825	990

FARM WHOLESALE PRICE BANANA (Contd..)

Year :2001

CENTRE	JAN	FEB	MAR	APR	MAY	JUN	JUL	AUG	SEP	OCT	NOV	DEC	Rs/Quintal
													AVG
THRISSUR													
Thrissur	1200	1050	950	950	1000	1050	1150	1350	1050	1050	1000	900	1058
Thalappally	1000	900	775	950	1000	1000	1000	1050	1000	1000	975	950	967
Chawakkad	1200	1100	900	800	1250	1250	1125	1500	1450	1300	1050	900	1152
Mukundapuram	900	900	900	900	950	850	925	1300	1150	1000	950	825	963
Kodungalloor	900	875	825	775	850	725	675	860	875	950	1000	800	843
PALAKKAD													
Ottappalam	950	975	725	725	800	-	-	1150	1200	1150	900	675	925
Chittoor	900	850	775	725	1000	900	900	925	950	950	925	800	883
Alathur	900	800	700	775	900	975	1025	1250	1050	1100	775	725	915
Palakkad	725	650	550	750	725	600	675	900	850	825	750	675	723
Mannarkad	750	750	700	725	875	850	875	965	925	900	700	650	805
MALAPPURAM													
Perinthalmanna	950	1000	875	975	1000	850	800	1050	975	900	900	950	935
Pounani	1075	900	675	975	1150	1200	1250	1300	1200	1225	1075	1075	1092
Erannad	900	795	688	663	1025	950	825	900	1163	975	813	700	866
Thiroor	800	788	675	775	900	875	800	875	975	1125	950	775	859
Nilambur	900	675	695	763	1000	1000	838	950	925	913	813	600	839
Thirurangadi	800	800	675	825	925	875	813	950	950	1100	1000	725	870
KOZHIKODE													
Kozhikode	975	838	763	775	963	900	900	1050	913	950	925	1050	917
Badagara	1025	950	813	800	950	975	850	963	950	825	750	830	890
Quilandy	875	788	763	963	1050	875	850	1075	975	1000	900	900	918
WAYANAD													
Vythiri	700	675	475	850	813	650	650	950	725	813	650	588	712
Sulthanbathery	725	563	475	775	813	625	625	950	675	788	638	525	681
Mananthavadi	800	675	488	850	838	650	675	1025	750	838	663	563	735

FARM WHOLESALE PRICE BANANA (Contd..)

Year :2001		Rs/Quintal											
CENTRE	JAN	FEB	MAR	APR	MAY	JUN	JUL	AUG	SEP	OCT	NOV	DEC	AVG
KANNUR													
	950	850	750	925	1075	950	950	1100	875	1100	938	825	941
	875	805	650	663	963	925	878	1075	1075	1050	875	775	884
	925	825	750	600	1050	900	850	925	925	950	900	800	867
KASARAGOD													
	1100	1000	1000	900	1050	1000	1000	1050	1300	1250	1100	950	1058
	1150	900	900	900	1100	1050	950	1050	1100	1050	900	900	996
Average	1007	935	817	892	1028	990	957	1151	1123	1081	962	875	985

FARM WHOLESale PRICE

CASHEWNUt

Year : 1999		Rs/Quintal											
CENTRE	JAN	FEB	MAR	APR	MAY	JUN	JUL	AUG	SEP	OCT	NOV	DEC	AVG
THIRUVANTHAPURAM													
Neyattinkara	-	-	-	3500	3500	3000	3000	-	-	-	-	-	3250
Thiruvananthapuram	-	-	-	4000	2500	-	-	-	-	-	-	-	3250
Nedumangadu	-	-	4000	3750	1700	-	-	-	-	-	-	-	3150
Chirayinkeezhu	-	3700	4000	4250	-	-	-	-	-	-	-	-	3983
KOLLAM													
Kollam	-	-	-	4450	3000	2000	-	-	-	-	-	-	3150
Kottarakkara	-	4100	4250	4250	3000	-	-	-	-	-	-	-	3900
Pathanapuram	-	4000	4200	4250	3800	-	-	-	-	-	-	-	4063
Kunnathur	-	3800	3800	3650	3250	-	-	-	-	-	-	-	3625
PATHANAMTHITTA													
Kozhancherry	-	4000	4250	3600	2450	2400	-	-	-	-	-	-	3340
Ranni	-	4000	4000	3600	2400	2250	-	-	-	-	-	-	3250
Adoor	-	4000	4100	3400	2000	-	-	-	-	-	-	-	3375
Thiruvalla	-	4000	4000	3700	2450	-	-	-	-	-	-	-	3538
Mallepally	-	4500	4050	3700	2400	2250	-	-	-	-	-	-	3380
ALAPPUZHA													
Karthikappally	-	3300	3700	3250	2000	-	-	-	-	-	-	-	3063
Mavelikara	-	3800	4250	3400	2800	-	-	-	-	-	-	-	3563
Kuttanad	-	-	-	-	-	-	-	-	-	-	-	-	-
Ampalapuzha	-	2900	3050	2950	2700	-	-	-	-	-	-	-	2900
Cherthala	-	3400	3500	3100	2000	-	-	-	-	-	-	-	3000
Chengannur	-	3650	3900	3250	2350	-	-	-	-	-	-	-	3288
KOTTAYAM													
Kottayam	-	-	4000	3150	-	-	-	-	-	-	-	-	3575
Changanassery	-	4000	4200	3450	-	-	-	-	-	-	-	-	3883
Vaikom	-	4100	4250	3500	-	-	-	-	-	-	-	-	3950
Meenachil	-	-	4200	3400	-	-	-	-	-	-	-	-	3800
Kanjirappally	-	-	4100	3400	-	-	-	-	-	-	-	-	3750

FARM WHOLESALE PRICE CASHEWNUT (Contd.)

Year : 1999		Rs/Quintal									
IDUKKI	Udumbanchola	-	-	3250	2500	-	-	-	-	-	2875
	Peenmedu	-	-	3750	2500	-	-	-	-	-	3125
	Devikulam	-	4300	3500	2250	-	-	-	-	-	3350
	Thodupuzha	-	4200	3500	2500	-	-	-	-	-	3400
ERANAKULAM	North Paravoor	-	3500	3600	3000	-	-	-	-	-	3367
	Kanayannoor	4000	4000	3600	3150	3650	-	-	-	-	3680
	Kochi	-	-	-	-	-	-	-	-	-	-
	Muvaitupuzha	-	4650	4250	2500	-	-	-	-	-	3800
	Kothamangalam	3300	3750	3250	2250	3250	-	-	-	-	3160
THRISSUR	Kunnathunadu	3000	4000	3500	2250	-	-	-	-	-	3188
	Thrikkur	-	-	4400	3500	3000	-	-	-	-	3633
	Thalappally	-	4350	3600	3000	2600	2700	-	-	-	3250
	Chawakkad	-	3300	4250	3500	3500	-	-	-	-	3638
PALAKKAD	Mukundapuram	4200	4375	3900	3500	-	-	-	-	-	3994
	Kodungalloor	-	3350	-	-	-	-	-	-	-	3350
	Ottappalam	-	-	4450	3900	-	-	-	-	-	4175
	Chittoor	-	-	4550	4000	4400	-	-	-	-	4317
MALAPPURAM	Alathur	3800	4100	4250	3800	3000	-	-	-	-	3790
	Palakkad	-	-	4150	-	-	-	-	-	-	4150
	Mannarkad	-	4425	4375	3500	-	-	-	-	-	4100
	Perinthalmanna	4000	4000	4300	2950	-	-	-	-	-	3813
MALAPPURAM	Ponnani	3700	4000	4250	3000	-	-	-	-	-	3738
	Eranad	4000	4325	4225	2700	2000	-	-	-	-	3450
	Thuroor	3500	4000	3900	2500	-	-	-	-	-	3475
	Nilambur	4000	4350	4300	2700	2000	-	-	-	-	3470
Thirurangadi	3500	4050	3900	2400	-	-	-	-	-	3463	

FARM WHOLESAL PRICE CASHEWNU (Contd..)

Year :1999		Rs/Quintal											
CENTRE	JAN	FEB	MAR	APR	MAY	JUN	JUL	AUG	SEP	OCT	NOV	DEC	AVG
KOZHIKODE													
Kozhikode	-	4100	4300	4300	1500	-	-	-	-	-	-	-	3550
Badagara	-	3900	4000	4150	1500	-	-	-	-	-	-	-	3388
Quilandy	-	-	4400	4000	1600	-	-	-	-	-	-	-	3333
WAYANAD													
Sulthanbathery	-	-	-	3850	2400	-	-	-	-	-	-	-	3125
Mananthavadi	-	-	4200	4500	1900	1200	-	-	-	-	-	-	2950
KANNUR													
Kannur	-	-	4500	4400	2250	-	-	-	-	-	-	-	3717
Thaliparambu	-	4300	4475	4650	2550	-	-	-	-	-	-	-	3994
Thalassery	-	4450	4450	4750	3400	-	-	-	-	-	-	-	4263
KASARAGOD													
Kasaragod	-	4000	4250	4500	3450	3600	-	-	-	-	-	-	3960
Hosdurg	-	3800	4100	4100	2750	-	-	-	-	-	-	-	3688
Average	-	3842	4073	3880	2709	2756	2850	-	-	-	-	-	3352

Year :2000		Rs/Quintal											
CENTRE	JAN	FEB	MAR	APR	MAY	JUN	JUL	AUG	SEP	OCT	NOV	DEC	AVG
THIRUVANAMTHAPURAM													
Neyyattinkara	-	-	-	-	3500	-	-	-	-	-	-	-	3500
Thiruvananthapuram	-	-	4000	3250	-	-	-	-	-	-	-	-	3625
Nedumangadu	-	-	-	-	3900	-	-	-	-	-	-	-	3900
Chirayinkeezhu	4400	4450	4400	3600	-	-	-	-	-	-	-	-	4213
KOLLAM													
Kollam	4250	4250	3750	3400	2900	-	-	-	-	-	-	-	3710
Karunagapally	4000	4000	3800	3500	-	-	-	-	-	-	-	-	3825
Kottarakkara	4250	4400	4250	3150	3100	-	-	-	-	-	-	-	3830
Pathanapuram	-	4500	4500	3750	3000	-	-	-	-	-	-	-	3938
Kunnathur	4000	4000	3650	3150	-	-	-	-	-	-	-	-	3700

FARM WHOLESALE PRICE CASHEW/NUT (Contd.)

Year :2000	CENTRE	Rs/Quintal															
		JAN	FEB	MAR	APR	MAY	JUN	JUL	AUG	SEP	OCT	NOV	DEC	AVG			
	PATHANAMTHITTA																
	Kozhancherry	-	4000	3600	2900	2850	-	-	-	-	-	-	-	-	-	-	3338
	Ranni	-	3200	3175	2900	2650	-	-	-	-	-	-	-	-	-	-	2981
	Adoor	4000	4050	3800	2950	2800	2800	-	-	-	-	-	-	-	-	-	3400
	Thiruvalla	-	3775	3300	3100	2800	2700	-	-	-	-	-	-	-	-	-	3135
	Mallepally	4000	4075	3550	2750	2800	-	-	-	-	-	-	-	-	-	-	3435
	ALAPPUZHA																
	Karthikappally	3550	3750	3350	2500	2500	-	-	-	-	-	-	-	-	-	-	3130
	Mavelikara	4000	4000	3550	3250	2800	-	-	-	-	-	-	-	-	-	-	3520
	Cherthala	-	3850	3600	2500	3000	-	-	-	-	-	-	-	-	-	-	3238
	Chengannur	-	4200	4000	2800	2800	3000	-	-	-	-	-	-	-	-	-	3360
	KOTTAYAM																
	Kottayam	-	-	-	2900	-	-	-	-	-	-	-	-	-	-	-	2900
	Changanassery	-	4100	3900	3150	-	-	-	-	-	-	-	-	-	-	-	3717
	Vaikom	4000	4100	3900	3100	2750	2500	-	-	-	-	-	-	-	-	-	3392
	Meenachil	-	4100	3850	3050	3000	-	-	-	-	-	-	-	-	-	-	3500
	IDUKKI																
	Udumbanchola	-	-	-	3000	2650	2050	-	-	-	-	-	-	-	-	-	2567
	Devikulam	-	4400	4100	3100	2650	-	-	-	-	-	-	-	-	-	-	3563
	Thodupuzha	-	4000	3750	3650	2800	-	-	-	-	-	-	-	-	-	-	3550
	ERANAKULAM																
	North Paravoor	-	-	3700	3100	2950	-	-	-	-	-	-	-	-	-	-	3250
	Kanayannoor	4000	4000	3750	3150	2700	-	-	-	-	-	-	-	-	-	-	3520
	Muvattupuzha	-	-	3900	3200	3000	-	-	-	-	-	-	-	-	-	-	3367
	Kothamangalam	-	4000	3950	3250	3025	-	-	-	-	-	-	-	-	-	-	3556
	Kunnathunadu	-	3700	3850	3200	3150	-	-	-	-	-	-	-	-	-	-	3475
	Aluva	-	-	-	3450	3150	-	-	-	-	-	-	-	-	-	-	3300

FARM WHOLESALE PRICE CASHEWNUT (Contd.)

Year :2000

CENTRE	JAN	FEB	MAR	APR	MAY	JUN	JUL	AUG	SEP	OCT	NOV	DEC	Rs/Quintal AVG
THRISSUR													
Thrissur	-	-	4500	4250	3700	-	-	-	-	-	-	-	4150
Thalappally	-	4500	4275	3725	3450	-	-	-	-	-	-	-	3988
Chawakkad	4500	4000	3750	3750	3250	-	-	-	-	-	-	-	3850
Mukundapuram	4750	4600	4225	4050	3450	-	-	-	-	-	-	-	4215
Kodungalloor	-	4500	4275	3700	3300	-	-	-	-	-	-	-	3944
PALAKKAD													
Ottappalam	-	-	3900	3800	3750	2000	-	-	-	-	-	-	3363
Chittoor	-	-	4000	4000	3750	3250	-	-	-	-	-	-	3750
Alathur	-	4400	4125	3900	3350	2800	-	-	-	-	-	-	3715
Palakkad	-	-	-	3300	3050	2500	-	-	-	-	-	-	2950
Mannarkad	-	4400	4350	3950	3688	-	-	-	-	-	-	-	4097
MALAPPURAM													
Perinthalmanna	-	-	4225	3850	3800	-	-	-	-	-	-	-	3958
Ponnani	4675	4250	4000	3925	3025	-	-	-	-	-	-	-	3975
Eranad	-	4200	4300	3875	3650	-	-	-	-	-	-	-	4006
Thiroor	4100	4275	4050	3700	2650	-	-	-	-	-	-	-	3755
Nilambur	-	4200	4325	3850	3650	-	-	-	-	-	-	-	4006
Thirurangadi	4350	4225	4050	3750	2700	-	-	-	-	-	-	-	3815
KOZHIKODE													
Kozhikode	4450	3900	4200	3950	3400	-	-	-	-	-	-	-	3980
Badagara	4000	4200	4200	3750	3200	-	-	-	-	-	-	-	3870
Quilandy	3900	4300	4150	3800	3000	-	-	-	-	-	-	-	3830
WAYANAD													
Vythiri	-	-	-	-	2500	-	-	-	-	-	-	-	2500
Sulthanbathery	-	-	-	-	2500	2800	-	-	-	-	-	-	2650
Manathavady	-	-	3865	3825	3100	3300	-	-	-	-	-	-	3523
KANNUR													
Kannur	4600	4450	4300	4000	3000	-	-	-	-	-	-	-	4070
Thaliparambu	4600	4525	4413	3988	3000	-	-	-	-	-	-	-	4105
Thalassery	4750	4613	4438	4063	3100	-	-	-	-	-	-	-	4193

FARM WHOLESALE PRICE CASHEW NUT (Contd.)

CENTRE	Year :2000												Rs/Quintal	
	JAN	FEB	MAR	APR	MAY	JUN	JUL	AUG	SEP	OCT	NOV	DEC		AVG
KASARAGOD	3500	4000	4300	3600	3750	-	-	-	-	-	-	-	-	3830
Hosdurg	-	-	4300	4150	3250	-	-	-	-	-	-	-	-	3900
Average	4201	4157	3989	3468	3101	2700	-	-	-	-	-	-	-	3603

CENTRE	Year :2001												Rs/Quintal	
	JAN	FEB	MAR	APR	MAY	JUN	JUL	AUG	SEP	OCT	NOV	DEC		AVG
THIRUVANANTHAPURAM														
Neyyattinkara	-	-	-	1500	2400	2410	-	-	-	-	-	-	-	2103
Thiruvananthapuram	-	-	3000	2600	2000	-	-	-	-	-	-	-	-	2533
Nedumangadu	-	-	-	-	-	-	-	-	-	-	-	-	-	-
Chirayinkeezhu	2300	2650	2950	2650	2500	2500	-	-	-	-	-	-	-	2592
KOLLAM														
Kollam	2500	2600	2500	2000	1500	-	-	-	-	-	-	-	-	2220
Karunagapally	-	2400	2400	2100	1600	-	-	-	-	-	-	-	-	2125
Kottarakkara	-	2600	2550	2000	-	-	-	-	-	-	-	-	-	2383
Pathanapuram	-	-	2000	2000	2275	-	-	-	-	-	-	-	-	2092
Kunnathur	-	2500	2350	2100	-	-	-	-	-	-	-	-	-	2317
PATHANAMTHITTA														
Kozhancherry	2000	2000	2750	2075	1450	-	-	-	-	-	-	-	-	2055
Ranni	-	-	2600	1950	1350	-	-	-	-	-	-	-	-	1967
Adoor	-	2250	2750	2000	1400	-	-	-	-	-	-	-	-	2100
Thiruvalla	-	2500	2600	2175	1450	-	-	-	-	-	-	-	-	2181
Mallapally	2000	2350	2650	1950	1400	-	-	-	-	-	-	-	-	2070
ALAPPUZHA														
Karthikappally	-	2200	2350	1850	1300	-	-	-	-	-	-	-	-	1925
Mavelikara	-	2400	2650	2100	-	-	-	-	-	-	-	-	-	2383
Cherhala	-	2600	2250	2100	1600	-	-	-	-	-	-	-	-	2138
Chengannur	-	-	2700	2250	2000	2000	-	-	-	-	-	-	-	2238

FARM WHOLESALE PRICE CASHEWNUT (Contd.)

Year :2001

CENTRE	JAN	FEB	MAR	APR	MAY	JUN	JUL	AUG	SEP	OCT	NOV	DEC	Rs/Quintal		
													AVG	AVG	
KOTTAYAM															
Changanassery	-	2550	2725	2150	1700	-	-	-	-	-	-	-	-	2281	
Vaikom	2650	2550	2500	2250	1625	2125	-	-	-	-	-	-	-	2283	
Meenachil	-	-	2600	2075	1600	-	-	-	-	-	-	-	-	2092	
IDUKKI															
Udumbanchola	-	-	-	-	2800	2150	-	-	-	-	-	-	-	2475	
Devikulam	-	2500	2850	2400	1500	-	-	-	-	-	-	-	-	2313	
Thodupuzha	-	2700	2700	2800	2800	-	-	-	-	-	-	-	-	2750	
ERANAKULAM															
North Paravoor	-	-	-	2000	1550	-	-	-	-	-	-	-	-	1775	
Kanayannoor	-	-	2450	2250	1700	-	-	-	-	-	-	-	-	2133	
Muvattupuzha	-	-	2900	2400	1750	-	-	-	-	-	-	-	-	2350	
Kothamangalam	-	2850	2900	2575	2150	-	-	-	-	-	-	-	-	2619	
Kunnathunadu	-	-	2800	2500	1700	-	-	-	-	-	-	-	-	2333	
Aluva	-	-	-	2650	1700	-	-	-	-	-	-	-	-	2175	
THRISSUR															
Thrissur	-	-	2900	2700	2675	1950	-	-	-	-	-	-	-	2556	
Thalappally	-	2825	2950	2600	2200	-	-	-	-	-	-	-	-	2644	
Chawakkad	-	2500	2925	2500	2500	-	-	-	-	-	-	-	-	2606	
Mukundapuram	-	2100	2250	2250	2050	1900	-	-	-	-	-	-	-	2110	
Kodungalloor	-	2600	2700	2550	1600	-	-	-	-	-	-	-	-	2363	
PALAKKAD															
Ottappalam	2700	2800	2950	2550	1850	-	-	-	-	-	-	-	-	2570	
Chittoor	-	-	2500	2400	2200	-	-	-	-	-	-	-	-	2367	
Alathur	-	2750	3125	2475	2100	-	-	-	-	-	-	-	-	2613	
Palakkad	-	2550	3075	2700	2000	-	-	-	-	-	-	-	-	2581	
Mannarkad	-	2300	3125	2425	2050	-	-	-	-	-	-	-	-	2475	

FARM WHOLESALE PRICE CASHENUT (Contd..)

Year :2001	CENTRE	Rs/Quintal														
		JAN	FEB	MAR	APR	MAY	JUN	JUL	AUG	SEP	OCT	NOV	DEC	AVG		
	MALAPPURAM															
	Perinthalmanna		2800	2850	2500	1850										2500
	Ponnani	3000	2875	3050	2250	1750										2585
	Ernad		2700	3113	2625	1925	1350									2343
	Thiroor		2550	2675	2150	1800										2294
	Nilambur		2700	3000	2538	1900	1450									2318
	Thirurangadi		2550	2750	2225	1900										2356
	KOZHIKODE															
	Kozhikode		2750	3100	2275	1800	1200									2225
	Badagara		2825	3175	2550	1650										2550
	Quilandy		2700	2850	2175	1525										2313
	WAYANAD															
	Vythiri			2480	2238	1500	1213									1858
	Sulthanbathery					2000										2000
	Manathavady			3000	2350	1850	1300									2125
	KANNUR															
	Kannur		2900	3100	2550	1700										2563
	Thaliparambu	2800	2963	3200	2625	1750										2668
	Thalassery	3000	3088	3275	2700	1775	1000									2473
	KASARAGOD															
	KASARAGOD		2225	3100	2450	2550	2500									2565
	Hosdurg		2750	3150	2800	2400										2775
	AVERAGE ~		2590	2781	2326	1880	1789									2319

**FARM WHOLESAL PRICE
SUGAR CANE**

YEAR: 1999 Rs / Quintal

CENTRE	Jan	Feb	Mar	Apr	May	Jun	July	Aug	Sept	Octo	Nov	Dec	Aver
PALAKKAD													
Chitoor	638	653	623	630	630	-	-	665	665	665	665	665	650
Alathur													658
Palakkad	675	675	-	-	-	-	-	-	-	-	640	650	660
KANNUR													
Thaliparamb	200	200	200	200	200	-	-	-	-	-	-	-	200
AVERAGE	504	509	411	415	415	-	-	665	665	665	648	663	556

YEAR: 2000 Rs / Quintal

CENTRE	Jan	Feb	Mar	Apr	May	Jun	July	Aug	Sept	Octo	Nov	Dec	Aver
PALAKKAD													
Chitoor	665	665	-	-	-	-	-	-	690	690	690	690	682
Alathur	-	-	-	-	-	-	-	-	-	665	665	665	665
AVERAGE	665	665	-	-	-	-	-	-	690	678	678	678	675

YEAR: 2001 Rs / Quintal

CENTRE	Jan	Feb	Mar	Apr	May	Jun	July	Aug	Sept	Octo	Nov	Dec	Aver
PALAKKAD													
Chitoor	690	690	690	-	-	-	-	-	651	651	651	651	668
Palakkad	665	665	-	-	-	-	-	-	651	651	651	651	656
IDUKKI													
Devikulam	-	-	-	-	-	-	-	-	900	900	900	900	900
PATHANAMTHITTA													
Kozhancherry	-	-	-	-	-	-	-	-	-	750	-	-	750
AVERAGE	678	678	690	-	-	-	-	-	734	738	734	734	712

FARM WHOLESALE PRICE

TAPIOCA

CENTRE	Year : 1999												Rs/Quintal	
	Jan	Feb	Mar	Apr	May	Jun	July	Aug	Sept	Octo	Nov	Dec		Aver
THIRUVANANTHAPURAM														
Neyyattinkara	350	375	400	400	400	400	400	400	400	400	350	350	350	385
Thiruvananthapuram	400	400	400	400	400	425	400	400	400	400	450	450	450	402
Nedumangadu	350	350	350	350	365	380	380	380	380	380	400	400	400	372
Chirayinkeezhu	400	450	450	450	450	488	450	388	425	400	400	400	400	429
KOLLAM														
Kollam	300	300	325	325	350	325	350	350	350	350	350	350	325	333
Karunagapally	-	-	-	-	-	-	-	-	-	-	-	-	300	300
Kottarakkara	270	300	300	300	300	300	313	350	350	360	375	375	375	324
Pathanapuram	350	350	338	350	325	300	300	300	300	300	300	300	325	320
Kumathur	290	300	300	300	300	300	350	350	350	425	425	400	400	341
PATHANAMTHITTA														
Kozhancherry	325	325	325	325	338	350	338	325	338	350	350	350	350	337
Ranni	338	325	338	338	338	350	350	350	350	350	375	375	400	350
Adoor	300	300	300	300	325	325	325	325	325	338	325	325	325	318
Thiruvalla	325	325	350	338	350	363	350	350	350	350	375	400	400	352
Mallapally	325	325	325	325	338	350	350	350	350	350	350	350	350	341
ALAPPUZHA														
Karthikappally	300	325	350	325	325	375	400	400	400	375	350	350	350	356
Mavelikara	300	300	300	300	300	300	288	275	350	350	363	375	375	317
Kuttanad	-	-	-	-	300	-	-	-	-	-	-	-	-	300
Ampalapuzha	300	300	300	300	300	300	300	300	300	300	350	350	350	308
Chengamur	350	350	350	350	350	300	300	300	300	325	350	350	325	329
KOTTAYAM														
Kottayam	350	350	350	330	300	313	400	400	400	400	400	400	400	366
Changanassery	350	350	390	388	350	350	388	375	400	400	450	400	400	383
Vaikom	355	365	375	410	380	380	410	400	410	420	375	355	400	386
Meenachil	285	290	300	375	380	363	388	375	400	400	400	400	400	363
Kanjirappally	313	300	313	325	350	350	375	350	350	375	388	425	425	351

FARM WHOLESALE PRICE TAPIOCA (Contd.)

CENTRE	Year : 1999												Rs/Quintal	
	Jan	Feb	Mar	Apr	May	Jun	July	Aug	Sept	Octo	Nov	Dec		Aver
IDUKKI														
Udumbanchola	250	300	300	350	400	400	400	400	400	400	425	450	373	
Devikulam	350	380	390	400	400	350	350	350	375	400	410	435	383	
Thodupuzha	290	300	-	-	-	-	400	375	425	425	400	400	377	
ERANAKULAM														
North Paravoor	265	265	290	325	325	313	300	350	350	400	350	375	326	
Kanayannoor	300	300	300	300	-	300	300	325	325	325	325	400	318	
Muvattupuzha	250	275	325	350	350	350	350	300	350	350	400	400	338	
Kothamangalam	263	300	313	300	300	300	350	350	350	350	350	350	323	
Kunnathunadu	300	325	300	300	263	250	238	313	375	400	400	425	324	
Aluva	275	275	288	300	300	300	313	325	325	350	350	350	313	
THRISSUR														
Thrissur	275	300	300	300	375	400	400	400	425	425	425	425	371	
Thalappally	325	350	350	350	350	375	350	350	350	350	350	350	350	
Chawakkad	250	250	250	250	250	250	300	300	300	300	313	325	278	
Mukundapuram	315	300	350	400	378	400	400	400	400	440	450	450	390	
Kodungalloor	350	336	325	325	325	323	330	340	335	363	338	325	335	
PALAKKAD														
Ottappalam	300	300	275	325	325	333	300	300	300	300	300	275	303	
Chittoor	200	200	200	200	200	225	250	250	250	250	275	320	235	
Alathur	250	250	275	275	250	250	250	250	275	250	250	250	256	
Palakkad	350	350	350	300	300	300	288	288	300	288	300	313	311	
Mannarkad	225	250	300	300	300	300	300	300	300	300	300	300	290	
MALAPPURAM														
Perinthalmanna	288	275	275	275	278	300	300	300	320	310	315	320	296	
Ponnani	250	250	250	300	300	300	300	300	300	300	300	300	290	
Ernad	250	250	250	263	275	275	313	300	300	313	313	300	284	
Thiroor	250	275	313	335	290	280	280	280	265	225	213	238	270	
Nilambur	238	250	255	270	275	275	288	288	300	288	288	300	276	
Thirurangadi	250	275	300	325	288	275	275	278	278	250	235	250	273	
KOZHIKODE														

FARM WHOLESALE PRICE TAPIOCA (Contd..)

CENTRE	Year : 1999												Rs/Quintal	
	Jan	Feb	Mar	Apr	May	Jun	July	Aug	Sept	Octo	Nov	Dec		Aver
Kozhikode	-	325	-	-	-	-	450	413	395	415	425	425	425	407
Badagara	325	325	328	330	333	338	340	340	340	350	350	350	350	337
Quilandy	325	325	325	350	388	375	350	-	-	-	-	450	450	361
WAYANAD														
Vythiri	300	275	300	300	325	263	300	300	350	338	350	350	363	314
Sulthanbathery	288	300	338	313	363	350	350	350	375	350	300	300	350	336
Manathavady	250	263	275	275	275	288	338	350	363	388	365	365	365	316
KANNUR														
Kannur	375	400	425	425	400	400	400	450	450	460	455	450	450	424
Thaliparambu	328	345	350	350	-	-	-	-	413	425	413	400	400	378
Thalassery	340	350	350	375	350	350	400	400	400	400	400	400	400	376
KASARAGOD														
KASARAGOD	400	-	-	-	350	400	450	300	350	350	350	350	350	367
Hosdurg	300	300	300	300	300	300	300	300	350	400	450	450	450	338
AVERAGE	305	311	322	329	329	330	342	339	352	357	359	363	363	337

CENTRE	Year : 2000												Rs/Quintal	
	Jan	Feb	Mar	Apr	May	Jun	July	Aug	Sept	Octo	Nov	Dec		Aver
THIRUVANANTHAPURAM														
Neyattinkara	375	350	350	350	350	350	350	350	350	350	350	350	350	352
Thiruvananthapuram	400	300	400	400	400	400	400	400	400	400	400	400	400	392
Nedumangadu	400	400	350	375	375	375	375	388	350	300	325	300	300	359
Chirayinkeezhu	475	450	450	450	450	400	400	400	413	450	425	325	325	424
KOLLAM														
Kollam	350	375	350	375	350	400	400	400	400	400	350	350	350	375
Karunagapally	350	388	400	400	400	400	400	400	425	450	425	400	400	403
Kottarakkara	400	400	400	400	400	400	400	400	400	350	350	325	325	385
Pathanapuram	350	350	350	350	350	350	375	400	400	400	400	400	400	373
Kunnathur	450	400	400	400	400	400	400	400	400	400	375	350	350	398
PATHANAMTHITTA														

FARM WHOLESALE PRICE TAPIOCA (Contd.)

CENTRE	Rs/Quintal												
	Jan	Feb	Mar	Apr	May	Jun	July	Aug	Sept	Octo	Nov	Dec	Aver
Kozhancherry	350	350	388	400	400	375	363	350	350	350	350	325	363
Ranni	375	350	375	400	400	400	425	425	400	375	363	338	386
Adoor	325	325	325	325	325	325	325	350	350	350	350	325	333
Thiruvalla	375	350	388	400	400	400	400	425	400	400	400	375	393
Mallapally	350	363	388	400	400	400	400	400	400	388	375	325	382
ALAPPUZHA													
Karthikappally	350	350	350	350	350	350	350	350	350	350	350	350	350
Mavelikara	375	375	350	350	350	350	350	350	350	400	400	400	367
Kuttanad													
Ampalapuzha	350	400	500	500	450	400	425	450	500	450	375	375	431
Chengannur	350	350	350	363	388	400	425	463	475	475	475	475	416
KOTTAYAM													
Kottayam	400	400	400	400	400	400	400	400	400	400	350	350	392
Changanassery	375	400	400	400	400	350	375	400	388	400	400	400	391
Vaikom	380	400	413	425	375	388	400	355	350	350	350	350	378
Meenachil	400	400	400	400	400	350	375	388	375	375	350	338	379
Kanjirappally	400	388	375	400	400	400	400	400	350	325	300	300	370
IDUKKI													
Udumbanchola	450	450	425	480	480	325	300	300	300	350	330	300	374
Devikulam	450	450	463	475	450	350	325	325	338	338	338	350	388
Thodupuzha	400	400	400	400	400	375	350	350	350	350	325	300	367
ERANAKULAM													
North Paravoor	375	375	388	363	313	295	300	300	300	300	350	300	330
Kanavanoor	400	450	450	-	250	263	275	275	350	350	350	350	342
Muvattupuzha	400	425	450	450	425	300	375	375	325	300	300	300	369
Kothamangalam	350	350	400	400	363	300	250	275	290	250	250	290	314
Kunnathunadu	400	400	400	400	400	300	350	350	350	350	350	350	367
Aluva	350	350	350	350	363	300		313	325	325	325	325	334

FARM WHOLESALE PRICE TAPIOCA (Contd..)

CENTRE	Year : 2000												
	Jan	Feb	Mar	Apr	May	Jun	July	Aug	Sept	Octo	Nov	Dec	Aver
THRISSUR													
Thrissur	425	413	400	400	350	350	350	350	350	350	350	350	370
Thalappally	350	300	325	350	350	350	300	300	300	300	300	300	319
Chawakkad	300	300	325	325	325	350	400	400	400	400	400	300	352
Mukundapuram	450	450	450	450	463	413	375	383	370	325	300	180	384
Kodungalloor	350	350	350	338	300	300	313	300	300	295	280	280	313
PALAKKAD													
Ottappalam	300	325	350	350	350	350	375	325	300	300	300	300	327
Chittoor	310	300	300	300	300	250	263	275	275	288	300	300	288
Alathur	275	300	325	350	400	400	400	400	450	425	350	325	367
Palakkad	338	325	338	313	270	238	250	300	265	250	300	300	291
Mannarkad	300	300	300	300	300	300	300	300	300	300	300	300	300
MALAPPURAM													
Perinthalmanna	320	320	320	320	320	320	320	320	320	320	310	300	318
Ponnani	300	300	300	300	300	288	275	275	288	275	275	275	288
Eranad	350	338	338	350	350	350	350	350	350	313	325	350	343
Thiroor	250	275	278	300	250	300	250	250	250	250	250	250	263
Nilambur	350	325	300	350	338	325	350	315	313	294	250	325	320
Thirurangadi	250	275	275	275	275	275	263	250	250	250	250	250	262
KOZHIKODE													
Kozhikode	430	430	430	430	430	430	430	430	400	400	400	400	420
Badagara	350	350	350	350	350	450	350	350	350	350	350	350	358
Quilassy	450	450	438	450	450	388	450	450	450	425	375	375	429
WAYANAD													
Vythiri	375	375	375	375	343	325	315	325	305	363	350	363	349
Sulthanbathery	400	375	400	400	375	375	300	325	325	325	338	325	355
Manathavady	380	363	363	375	365	363	338	335	340	360	363	313	357
KANNUR													
Kannur	450	450	500	450	450	450	450	463	413	400	425	425	444
Thaliparambu	400	363	300	353	400	413	430	425	420	415	400	400	394
Thilassery	380	380	413	425	425	413	390	380	380	380	380	380	394

FARM WHOLESALE PRICE TAPIOCA (Contd.)

Year : 2000

CENTRE	Rs/Quintal												
	Jan	Feb	Mar	Apr	May	Jun	July	Aug	Sept	Octo	Nov	Dec	Aver
KASARAGOD													
KASARAGOD	350	350	400	350	350	350	350	350	350	350	350	350	358
Hosdurg	400	450	400	450	450	475	500	500	500	500	500	500	469
AVERAGE	371	369	377	381	373	359	360	362	360	356	349	338	363

Year : 2001

CENTRE	Rs/Quintal												
	Jan	Feb	Mar	Apr	May	Jun	July	Aug	Sept	Octo	Nov	Dec	Aver
THIRUVANANTHAPURAM													
Neyattinkara	350	350	350	350	350	350	350	350	350	350	350	375	352
Thiruvananthapuram	400	400	400	450	400	400	400	350	300	275	278	300	363
Nedumangadu	300	300	300	300	300	275	250	250	250	225	200	325	273
Chirayinkeezhu	300	363	388	350	325	300	325	338	375	375	363	350	346
KOLLAM													
Kollam	350	350	350	350	300	288	288	300	300	300	300	300	315
Karunagapally	400	400	400	400	400	350	300	300	300	300	300	300	346
Kottarakkara	300	300	300	350	300	250	250	250	250	250	250	250	275
Pathanapuram	400	400	400	400	400	375	350	338	325	313	300	288	357
Kunnathur	350	300	375	300	313	325	325	263	238	275	300	275	303
PATHANAMTHITTA													
Kozhancherry	300	300	300	300	300	300	275	300	275	313	350	375	307
Ranni	413	300	350	350	350	350	375	300	290	315	350	350	341
Adoor	300	300	300	300	300	300	300	300	300	300	325	325	304
Thiruvalla	375	300	350	350	350	325	350	350	338	338	400	400	352
Mallapally	300	300	300	300	300	250	300	300	300	325	375	400	313
ALAPPUZHA													
Karthikappally	350	350	350	350	350	313	300	300	300	300	300	300	322
Mavelikara	400	400	400	388	375	375	300	350	325	300	325	325	355
Ampalapuzha	325	425	400	450	450	325	300	350	350	350	350	350	369
Chengannur	475	475	475	475	475	363	300	300	338	300	280	280	378

FARM WHOLESALE PRICE TAPIOCA (Contd..)

CENTRE	Year : 2001												Rs/Quintal	
	Jan	Feb	Mar	Apr	May	Jun	July	Aug	Sept	Octo	Nov	Dec		Aver
KOTTAYAM														
Kottayam	288	238	225	225	250	263	275	350	363	365	425	363	303	
Changanassery	363	350	300	300	325	300	288	275	300	300	360	350	318	
Vaikom	363	338	325	325	325	238	275	300	338	338	338	350	321	
Meenachil	263	250	288	300	300	253	225	308	325	325	330	400	297	
Kanjirappally	275	290	300	300	313	315	308	300	278	290	300	325	296	
IDUKKI														
Udumbanchola	275	270	270	270	300	300	275	275	300	300	300	300	286	
Devikulam	375	375	388	363	350	300	300	300	300	300	313	350	335	
Thodupuzha	288	288	275	275	275	275	275	288	325	350	375	400	307	
ERANAKULAM														
North Paravoor	300	300	300	300	300	300	300	300	300	300	300	300	300	
Kanayannoor	350	300	250	325	275	250	238	275	300	300	325	300	291	
Muvattupuzha	300	300	300	300	250	250	250	250	263	250	250	325	274	
Koithamangalam	290	270	275	280	270	230	225	250	250	280	275	288	265	
Kunnathunadu	350	350	350	350	350	300	300	300	300	250	250	250	308	
Aluva	313	300	300	300	300	225	250	250	250	250	300	288	277	
THRISSUR														
Thrissur	350	350	350	350	300	300	300	300	300	300	300	250	313	
Thalappally	275	250	225	228	230	228	223	220	205	200	180	160	219	
Chawakkad	300	300	300	300	300	300	300	300	300	300	300	300	300	
Mukundapuram	160	140	140	140	140	140	175	200	200	250	250	250	182	
Kodungoor	280	280	275	270	260	225	225	225	225	225	240	250	248	
PALAKKAD														
Ottappalam	300	300	300	300	300	300	300	300	300	300	300	300	300	
Chittoor	275	250	250	250	250	240	225	205	200	250	230	230	238	
Alathur	300	300	300	300	275	250	200	250	225	250	250	250	263	
Palakkad	350	300	300	300	300	300	288	275	250	250	250	250	284	
Mannarkad	300	250	250	250	350	300	250	250	250	250	250	250	267	

FARM WHOLESALE PRICE TAPIOCA (Contd..)

CENTRE	Year : 2001												Rs/Quintal	
	Jan	Feb	Mar	Apr	May	Jun	July	Aug	Sept	Octo	Nov	Dec		Aver
MALAPPURAM														
Perinthalmanna	300	300	300	300	275	250	250	200	200	200	200	200	200	248
Ponnani	275	288	288	300	300	275	300	300	300	300	300	300	290	293
Eranad	300	330	320	305	325	313	275	300	300	300	300	300	300	306
Thiroor	250	250	250	240	240	215	190	200	220	190	220	275	275	228
Nilambur	300	300	300	295	296	300	261	250	250	250	250	250	250	275
Thirurangadi	250	215	200	213	200	195	180	205	230	200	300	275	275	222
KOZHIKODE														
Kozhikode	400	400	353	325	325	313	290	290	290	300	300	313	313	325
Badagara	350	350	350	350	350	338	313	300	288	275	?	338	338	324
Quilandy	350	350	375	350	315	325	300	300	300	300	300	300	300	322
WAYANAD														
Vythiri	350	350	333	325	350	213	225	200	200	288	350	350	350	295
Sulthanbathery	288	325	300	300	300	300	225	225	225	250	300	275	275	276
Manathavady	345	370	363	355	360	275	263	233	275	300	300	300	300	312
KANNUR														
Kannur	400	400	400	425	425	400	400	400	400	400	400	400	400	404
Thaliparambu	400	405	438	425	425	425	425	425	425	425	425	400	400	420
Thalassery	380	380	380	380	380	380	380	380	380	380	380	380	380	380
KASARAGOD														
Hosdurg	450	450	450	450	450	425	350	375	400	400	450	425	425	423
AVERAGE	329	323	323	324	320	295	285	288	290	294	305	311	311	307

**FARM WHOLESALE PRICE
PLANTAIN**

Year : 1999	CENTRE	Rs / Quintal													
		Jan	Feb	Mar	Apr	May	Jun	July	Aug	Sept	Octo	Nov	Dec	Aver	
	THIRUVANANTHAPURAM														
	Neyattinkara	475	538	500	600	550	500	500	500	550	550	525	500	524	
	Thiruvananthapuram	550	600	550	600	600	500	600	650	800	800	700	700	629	
	Nedumangadu	550	550	525	625	750	800	800	650	600	600	600	625	656	
	Chirayinkeezhu	625	600	500	625	625	600	600	550	600	600	600	500	584	
	KOLLAM														
	Kollam	400	400	425	450	450	400	400	400	400	400	400	400	410	
	Karunagapally		550	475	450	450	450	475	500	625	625	650	600	518	
	Kottarakkara	650	700	600	600	600	600	550	500	600	600	600	625	598	
	Pathanapuram	650	600	600	600	500	600	500	500	500	500	500	475	544	
	Kunnathur	475	550	575	600	650	550	550	500	525	525	500	500	544	
	PATHIANAMTHITTA														
	Kozhancherry	550	500	500	500	500	500	575	600	550	550	500	550	533	
	Ranni	550	500	500	500	525	550	600	600	600	600	575	600	558	
	Adoor	550	500	500	500	500	550	575	525	500	500	500	500	525	
	Thiruvalla	500	425	400	400	425	475	450	450	475	525	525	575	469	
	Mallapally	550	500	500	500	525	500	600	600	600	575	600	600	548	
	ALAPPUZHA														
	Karthikappally	500	525	575	550	550	650	650	500	550	550	600	600	563	
	Mavelikara	550	600	575	550	488	463	463	500	500	500	500	550	520	
	Kuttanad	400	438	400	400	350	390	380	380	380	380	400	400	393	
	Ampalappuzha	600	625	613	613	538	525	450	450	400	400	400	425	516	
	Cherthala	400	400	300	300	300	375	375	375	375	375	400	400	369	
	Chengannur	500	500	500	500	513	525	513	475	450	450	450	450	492	

FARM WHOLESALE PRICE PLANTAIN (Contd..)

CENTRE	Year : 1999												Rs / Quintal	
	Jan	Feb	Mar	Apr	May	Jun	July	Aug	Sept	Octo	Nov	Dec		Aver
KOTTAYAM														
Kottayam	425	438	438	400	420	450	463	438	435	450	450	450	437	
Changanassery	475	500	500	505	475	475	500	500	500	525	550	550	510	
Vaikom	500	513	508	525	525	475	500	450	463	438	425	425	485	
Meenachil	475	500	500	500	475	463	475	438	500	425	425	425	469	
Kanjirappally	450	500	525	550	550	488	500	500	525	500	513	513	513	
IDUKKI														
Udumbanchola	500	475	500	425	400	350	400	425	400	413	438	438	423	
Peerumedu	400	400	400	400	400	400	500	450	450	400	400	400	417	
Devikulam	350	350	375	375	350	350	350	338	350	375	375	375	359	
Thodupuzha	425	400	400	450	500	550	550	500	500	475	500	500	477	
ERANAKULAM														
North Paravoor	438	450	475	450	425	438	400	400	400	350	350	350	419	
Kanayannoor	400	400	400	400	400	450	450	400	450	375	325	325	404	
Muvattupuzha	500	500	400	450	500	550	475	400	400	350	300	300	440	
Kothamangalam	400	400	350	325	350	350	350	350	325	275	300	300	335	
Kunnathunadu	475	500	500	550	450	500	500	500	500	500	475	475	504	
Aluva	500	500	425	400	500	500	500	450	450	450	425	425	463	
THRISSUR														
Thrissur	300	250	275	225	413	438	450	325	313	338	400	400	334	
Thalappally	500	500	500	500	600	575	525	500	500	450	400	400	513	
Chavakkadi	440	475	500	500	500	550	600	525	600	600	600	600	530	
Mukundapuram	413	375	300	350	275	425	375	325	300	300	400	400	357	
Kodungalloor	300	328	400	400	450	438	400	375	350	300	300	300	378	
PALAKKAD														
Ottappalam	525	575	675	550	438	475	538	500	450	425	475	475	506	
Chittoor	425	300	300	300	350	300	300	300	325	350	350	350	319	
Alathur	400	400	400	400	410	425	400	400	380	355	338	338	397	
Palakkad	350	350	400	500	500	350	438	400	500	575	475	475	441	
Mannarkad	600	600	550	600	575	600	500	500	550	500	500	500	554	

FARM WHOLESALE PRICE PLANTAIN (Contd.)

CENTRE	Rs / Quintal												
	Jan	Feb	Mar	Apr	May	Jun	July	Aug	Sept	Octo	Nov	Dec	Aver
MALAPPURAM													
Perinthalmanna	500	445	450	450	475	500	465	500	500	470	460	445	472
Ponnani	400	400	475	500	500	475	475	500	488	450	450	450	464
Eranad	375	475	500	500	500	400	425	450	425	450	425	450	448
Thiroor	400	400	400	400	400	450	450	450	450	450	475	475	433
Nilambur	375	450	425	450	500	375	425	500	475	475	450	490	449
Thirurangadi	400	400	400	400	400	450	450	450	450	475	500	500	440
KOZHIKODE													
Kozhikode	600	600	600	588	638	638	650	500	550	575	588	600	594
Badagara	500	525	488	600	500	550	550	650	550	500	500	500	534
Quilandy	525	525	500	525	550	525	550	525	513	500	489	538	522
WAYANAD													
Vythiri	500	425	375	338	325	288	288	338	363	513	425	500	390
Sulthanbathery	400	463	488	250	300	300	400	325	350	500	475	525	398
Manathavady	500	450	338	425	410	350	300	350	400	425	465	550	414
KANNUR													
Kannur	525	525	475	500	588	600	525	500	525	550	500	550	530
Thaliparambu	600	600	538	375	538	555	513	525	515	520	500	513	524
Thalassery	600	550	500	550	600	650	538	513	538	525	463	488	543
KASARAGOD													
KASARAGOD	750	600	550	450	400	450	450	500	500	800	850	500	567
Hosdurg	550	550	550	550	550	550	550	550	600	600	600	650	571
AVERAGE	482	483	471	474	479	485	485	485	471	489	477	480	480

Year : 1999

FARM WHOLESALE PRICE PLANTAIN (Contd..)

Year :2000	CENTRE	Jan	Feb	Mar	Apr	May	Jun	July	Aug	Sept	Octo	Nov	Dec	Aver
	THIRUVANANTHAPURAM													
	Neyattinkara	475	500	500	475	515	650	750	900	900	900	950	825	695
	Thiruvananthapuram	700	700	600	500	500	500	500	500	600	600	750	950	618
	Nedumangadu	700	700	700	650	600	550	575	650	675	650	725	800	665
	Chirayinkeezhu	600	600	600	600	650	600	700	775	1100	950	1200	1000	781
	KOLLAM													
	Kollam	450	450	450	425	400	650	600	725	750	750	675	625	579
	Karunagapally	600	625	625	600	600	600	550	675	650	675	650	625	623
	Kottarakkara	650	650	600	600	600	600	600	655	750	750	700	675	653
	Pathanapuram	450	425	450	450	450	450	450	525	600	600	600	600	504
	Kunnathur	500	650	500	500	500	525	550	575	550	550	525	500	535
	PATHANAMTHITTA													
	Kozhancherry	650	625	650	650	650	550	575	725	700	650	600	675	642
	Ranni	650	650	650	650	650	600	625	775	700	675	650	675	663
	Adoor	500	500	500	500	500	475	550	725	680	600	600	700	569
	Thiruvalla	650	625	650	675	700	625	625	725	675	675	600	700	660
	Mallappally	600	625	650	663	690	625	625	700	675	675	600	675	650
	ALAPPUZHA													
	Karthikappally	600	500	500	575	600	600	600	600	600	600	650	713	575
	Mavelikara	590	600	575	575	575	600	600	600	600	600	650	400	607
	Kuttanad	400	400	400	400	400	400	400	400	400	425	400	400	402
	Ampalapuzha	450	475	600	600	600	600	600	650	775	750	800	800	642
	Cherthala	500	400	400	450	500	500	600	550	550	700	550	500	506
	Chengannur	450	450	450	475	500	525	525	550	550	550	550	500	506
	KOTTAYAM													
	Kottayam	438	428	425	440	450	475	525	725	625	700	625	575	536
	Changanassery	550	500	500	525	500	500	500	510	600	650	550	525	534
	Vaikom	425	430	413	475	500	525	575	725	500	700	500	625	533
	Meenachil	450	500	475	475	475	450	500	550	575	500	500	500	496
	Kanjirappally	425	463	488	475	475	450	450	500	500	550	513	525	485

FARM WHOLESALE PRICE PLANTAIN (Contd..)

Year :2000	CENTRE	Rs / Quintal														
		Jan	Feb	Mar	Apr	May	Jun	July	Aug	Sept	Octo	Nov	Dec	Aver		
	IDUKKI															
	Udumbanchola	500	500	400	425	375	300	400	600	600	625	650	625	625	625	500
	Peerumedu	400	400	400	400	400	450	450	463	525	488	550	500	500	452	452
	Devikulam	375	375	375	368	375	375	375	375	400	400	413	425	425	386	386
	Thodupuzha	425	450	400	450	500	525	600	600	650	625	625	550	550	533	533
	ERANAKULAM															
	North Paravoor	350	350	350	400	400	400	400	550	400	500	400	400	400	408	408
	Kanayannoor	350	350	350	350	350	400	350	350	400	425	475	450	450	383	383
	Muvattupuzha	300	350	350	350	375	375	400	450	500	500	500	450	450	408	408
	Kothamangalam	350	375	400	400	425	400	450	550	400	550	450	400	400	429	429
	Kunnathunadu	425	425	450	500	500	500	500	525	550	600	500	525	525	500	500
	Aluva	425	425	425	425	425	400	400	400	425	425	450	450	450	423	423
	THRISSUR															
	Thrissur	400	400	400	450	400	400	400	500	400	550	400	350	350	421	421
	Thalappally	400	400	425	400	475	500	450	450	400	500	375	400	400	431	431
	Chawakkad	500	500	500	450	475	500	550	550	550	550	525	450	450	508	508
	Mukundapuram	400	350	300	300	350	325	300	300	300	350	300	300	300	323	323
	Kodungalloor	250	250	250	250	250	250	325	400	375	400	325	325	325	304	304
	PALAKKAD															
	Ottappalam	500	500	550	550	575	600	625	600	600	600	600	600	600	575	575
	Chittoor	350	350	350	350	350	400	450	450	450	450	475	500	500	410	410
	Alathur	355	375	388	400	450	525	575	650	525	600	550	550	550	495	495
	Palakkad	450	375	338	325	363	375	388	625	575	725	550	575	575	472	472
	Mannarkad	500	500	450	450	450	450	475	550	525	650	550	550	550	508	508
	MALAPPURAM															
	Perinthalmanna	455	450	455	400	425	470	480	625	690	725	690	710	710	548	548
	Ponnani	450	450	475	450	450	475	513	575	675	625	713	725	725	548	548
	Ernad	475	500	500	500	500	562	650	750	700	800	650	700	700	607	607
	Thiroor	475	475	475	488	500	500	500	600	663	600	663	675	675	551	551
	Nilambur	500	500	500	500	525	563	650	738	688	775	650	700	700	607	607
	Thirurangadi	500	500	490	500	500	500	500	575	600	600	650	680	680	550	550

FARM WHOLESALE PRICE PLANTAIN (Contd.)

Year :2000	CENTRE	Rs / Quintal												
		Jan	Feb	Mar	Apr	May	Jun	July	Aug	Sept	Octo	Nov	Dec	Aver
KOZHIKODE	Kozhikode	500	500	525	475	563	500	513	588	650	650	713	675	571
	Badagara	488	475	475	488	575	575	550	600	675	800	663	650	585
	Quilandy	538	513	500	500	575	575	688	825	738	825	650	625	629
WAYANAD	Vythiri	510	423	489	400	368	375	415	525	600	600	600	775	507
	Sulthanbathery	375	400	400	388	375	400	500	575	725	663	663	800	522
	Manathavady	525	500	438	438	400	475	488	625	600	563	725	770	546
KANNUR	Kannur	500	500	500	550	525	575	825	900	900	800	675	650	658
	Thaliparambu	513	485	450	460	500	425	525	713	838	860	815	763	612
	Thalassery	475	500	500	488	550	600	650	725	725	750	713	650	611
KASARAGOD	KASARAGOD	500	500	600	600	550	600	550	650	800	800	800	800	646
	Ilosburg	500	600	600	600	600	600	600	700	800	750	725	650	660
	AVERAGE	483	480	477	476	489	498	525	601	612	632	606	609	541

Year :2001	CENTRE	Rs / Quintal												
		Jan	Feb	Mar	Apr	May	Jun	July	Aug	Sept	Octo	Nov	Dec	Aver
THIRUVANANTHAPURAM	Neyyattinkara	750	825	650	700	800	700	625	650	750	780	800	800	736
	Thiruvananthapuram	700	650	625	600	600	600	600	700	700	725	763	788	671
	Nedumangadu	800	738	650	700	800	725	700	850	950	900	800	800	784
KOLLAM	Chirayinkeezhu	1000	825	650	650	650	600	625	750	750	750	800	800	738
	Kollam	600	600	650	600	550	400	450	500	750	600	500	700	575
	Karunagapally	550	525	500	500	500	500	500	525	600	550	525	650	535
KOLLAM	Kottarakkara	600	600	600	600	600	550	600	600	750	575	500	700	606
	Pathanapuram	600	600	600	600	600	600	600	650	700	650	500	650	613
	Kunnathur	450	450	450	450	500	550	600	600	625	600	500	663	537

FARM WHOLESALE PRICE PLANTAIN (Contd.)

Year : 2001		Rs / Quintal											
CENTRE	Jan	Feb	Mar	Apr	May	Jun	July	Aug	Sept	Octo	Nov	Dec	Aver
PATHANAMTHITTA.													
Kozhancherry	700	700	625	613	650	650	650	700	650	675	700	700	668
Ranni	750	750	625	625	700	675	700	775	750	700	625	700	698
Adoor	700	700	625	625	625	600	600	700	675	600	600	575	635
Thiruvalla	700	700	625	600	625	650	675	750	725	675	600	625	663
Mallappally	700	700	625	650	700	675	650	725	750	600	700	700	681
ALAPPUZHA													
Karthikappally	-	-	-	-	-	-	-	800	800	775	650	638	733
Mavelikara	-	750	750	750	750	750	650	750	700	700	700	700	723
Kuttanad	-	400	375	350	350	350	350	363	375	450	488	500	396
Ampalapuzha	-	800	700	625	600	600	600	600	650	650	600	600	639
Cherthala	-	-	-	400	-	-	-	-	-	-	-	-	400
Chengannur	-	675	550	550	550	575	600	600	600	600	550	550	582
KOTTAYAM													
Kottayam	500	438	350	400	475	450	525	650	650	625	600	600	522
Changanassery	650	575	550	550	550	525	575	650	650	625	550	525	581
Vaikom	550	500	450	500	450	425	550	850	725	725	575	575	573
Meenachil	450	500	450	450	500	475	475	725	800	575	500	575	540
Kanjirappally	425	500	500	425	450	450	500	525	600	600	550	550	506
IDUKKI													
Udumbanchola	500	500	400	425	450	450	450	550	550	450	450	500	473
Peerumedu	425	525	500	500	600	600	575	575	600	600	500	700	558
Devikulam	550	423	400	375	350	350	350	350	350	400	400	400	392
Thodupuzha	450	550	500	500	600	600	600	725	800	750	575	575	602
ERANAKULAM													
North Paravoor	400	400	400	400	400	400	400	550	600	600	600	500	471
Kanayannoor	400	375	300	400	425	400	400	500	450	400	425	425	408
Muvattupuzha	400	400	350	350	400	450	450	500	550	550	500	500	450
Kothamangalam	450	450	425	425	450	475	525	525	525	500	500	500	479
Kunnathunadu	500	500	425	450	500	500	500	600	550	550	525	475	506
Aluva	450	550	450	525	550	500	450	550	500	500	500	500	502

FARM WHOLESALE PRICE PLANTAIN (Conrd..)

Year : 2001		Rs / Quintal											
CENTRE	Jan	Feb	Mar	Apr	May	Jun	July	Aug	Sept	Octo	Nov	Dec	Aver
THRISSUR													
Thrissur	500	400	450	450	425	400	375	413	350	388	425	425	417
Thalappally	400	400	400	450	400	400	400	450	400	400	400	400	408
Chawakkad	525	550	450	400	400	500	500	550	600	525	500	475	498
Mukundapuram	300	300	300	300	300	300	300	375	375	500	500	450	358
Kodungalloor	300	350	325	300	350	325	300	325	325	350	350	400	333
PALAKKAD													
Ottappalam	650	675	600	600	600	-	-	850	900	875	850	800	740
Chittoor	450	400	400	400	400	350	400	400	500	475	475	425	423
Alathur	485	470	460	450	425	430	475	550	550	500	500	500	483
Palakkad	525	525	425	475	375	300	300	375	375	400	375	400	404
Mannarkad	525	550	550	475	475	450	475	575	588	613	500	500	523
MALAPPURAM													
Peninthalmanna	700	713	600	600	500	400	350	525	475	400	400	450	509
Ponnani	600	525	500	500	500	500	550	825	800	650	600	600	596
Eranad	650	600	563	550	575	500	500	550	675	650	675	700	599
Thiroor	615	575	575	550	475	450	463	538	800	750	675	725	599
Nilambur	638	583	595	588	538	538	525	568	575	550	325	638	555
Thirurangadi	575	525	575	550	475	475	488	575	775	650	725	688	590
KOZHIKODE													
Kozhikode	613	538	600	475	525	563	600	700	750	750	800	825	645
Badagara	625	568	538	488	550	550	500	575	575	550	475	650	554
Quilandy	625	613	575	550	538	500	500	725	825	725	675	700	629
WAYANAD													
Vythiri	550	500	375	425	325	263	338	500	575	450	500	475	440
Sulthanbathery	625	550	375	425	300	275	375	550	505	463	525	500	456
Manathavady	625	600	388	500	350	300	350	500	500	525	475	475	466

FARM WHOLESALE PRICE PLANTAIN (Contd..)

Year : 2001	CENTRE	Jan	Feb	Mar	Apr	May	Jun	July	Aug	Sept	Octo	Nov	Dec	Aver
	KANNUR													
	Kannur	675	625	525	550	500	500	550	700	875	813	700	700	643
	Thaliparambu	723	680	588	600	600	600	600	625	600	600	575	538	611
	Thalassery	750	550	500	450	475	500	500	625	725	680	600	600	575
	KASARAGOD													
	KASARAGOD	700	600	600	500	600	800	800	800	650	550	600	550	646
	Hosdurg	700	675	650	675	700	700	550	425	350	525	400	400	563
	AVERAGE	578	564	513	510	516	502	511	600	625	595	561	586	555

FARM WHOLESALE PRICE

MANGO

Year : 1999	CENTRE	Rs / Quintal												
		Jan	Feb	Mar	Apr	May	Jun	July	Aug	Sept	Octo	Nov	Dec	Aver
	THIRUVANANTHAPURAM													
	Neyattinkara	1000	1000	650	300	350	400	400	-	-	475	400	553	
	Thiruvananthapuram	1400	1400	1100	800	500	950	900	900	-	-	700	906	
	Nedumangadu	-	-	-	-	500	500	500	-	-	-	650	538	
	Chirayinkeezhu	-	-	-	900	-	-	-	-	-	-	500	700	
	KOLLAM													
	Kollam	-	-	-	450	500	-	-	-	-	-	-	475	
	Karunagapally	-	775	625	550	500	650	-	-	-	-	-	620	
	Kottarakkara	1000	1000	750	800	500	-	-	-	-	-	-	810	
	Pathanapuram	1500	1250	875	750	500	-	-	-	-	-	-	975	
	Kunnathur	1200	1100	850	575	550	500	-	-	-	-	-	796	
	PATHANAMTHITTA													
	Kozhancherry	-	1000	550	350	450	400	400	-	-	-	-	525	
	Ranni	1200	1100	575	500	450	450	400	420	-	-	-	637	
	Adoor	-	1100	550	500	450	400	400	-	-	-	-	567	
	Thiruvalla	1250	1000	525	500	500	475	500	-	-	-	-	679	
	Mallapally	1250	950	600	500	450	450	425	-	-	-	-	661	
	ALAPPUZHA													
	Karthikappally	1050	850	450	275	-	-	-	-	-	-	-	656	
	Mavelikara	-	850	600	550	475	500	500	-	-	-	-	579	
	Kuttanad	800	800	690	625	550	600	-	-	-	-	-	678	
	Ampalapuzha	-	850	750	500	375	400	-	-	-	-	-	575	
	Cherthala	-	-	400	325	350	-	-	-	-	-	-	358	
	Chengannur	-	575	400	400	375	350	350	-	-	-	-	408	
	KOTTAYAM													
	Kottayam	1050	650	413	363	200	250	-	-	-	-	-	488	
	Changanassery	1075	750	550	450	350	325	300	-	-	-	-	543	
	Vaikoni	1000	750	500	438	400	300	-	-	-	-	-	565	
	Meenachil	1000	600	513	450	300	300	-	-	-	-	-	527	
	Kanjirappally	-	500	450	375	200	200	-	-	-	-	-	345	

FARM WHOLESALE PRICE MANGO (Contd..)

CENTRE	Jan	Feb	Mar	Apr	May	Jun	July	Aug	Sept	Octo	Nov	Dec	Rs / Quintal		
													Aver		
IDUKKI															
Udumbanchola	-	-	-	-	-	100	100	-	-	-	-	-	-	100	
Peerumedu	-	-	800	375	300	-	-	-	-	-	-	-	-	492	
Devikulam	-	-	-	-	-	-	-	-	-	-	-	-	-	-	
Thodupuzha	-	-	700	500	500	-	-	-	-	-	-	-	-	567	
ERANAKULAM															
North Paravoor	-	-	800	650	325	-	-	-	-	-	-	-	-	592	
Kanayannoor	-	850	800	700	550	350	300	-	-	-	-	-	-	592	
Kochi	2000	1800	1600	1050	875	600	-	-	-	-	-	-	-	1321	
Muvattupuzha	-	1000	750	400	300	300	300	-	-	-	-	-	-	508	
Kothamangalam	600	600	475	325	250	275	-	-	-	-	-	-	-	421	
Kunnathunadu	-	975	500	400	350	-	-	-	-	-	-	-	-	556	
Aluva	-	950	675	425	450	400	-	-	-	-	-	-	-	580	
THRISSUR															
Thrissur	900	850	725	450	325	388	370	-	-	-	-	-	-	573	
Thalappally	-	-	1000	950	700	700	600	600	1100	1400	1500	1500	-	1005	
Chawakkad	1500	-	-	-	-	-	-	-	-	-	-	-	-	1500	
Mukundapuram	1200	1000	875	650	500	450	650	1200	2000	2250	2000	2150	-	1244	
Kodungalloor	-	-	850	550	-	-	-	-	-	-	-	-	-	700	
PALAKKAD															
Ottappalam	-	-	600	400	250	-	-	-	-	-	-	-	-	417	
Chittoor	-	-	300	300	225	250	300	300	-	-	-	-	-	279	
Alathur	700	850	738	700	350	300	700	-	-	-	-	-	-	620	
Palakkad	900	775	825	300	300	-	-	-	-	-	-	-	-	620	
Mammarkad	-	-	450	425	350	-	-	-	-	-	-	-	-	408	
MALAPPURAM															
Perinthalmanna	1400	950	850	400	415	600	625	750	-	-	-	-	-	749	
Ponnani	800	800	650	400	500	-	-	-	-	-	-	-	-	630	
Ernad	-	825	725	400	375	-	-	-	-	-	-	-	-	581	
Thiroor	1000	900	600	400	450	500	-	-	-	-	-	-	-	642	
Nilambur	-	850	700	400	400	-	-	-	-	-	-	-	-	588	
Thirurangadi	1000	900	450	350	425	500	-	-	-	-	-	-	-	604	

FARM WHOLESALE PRICE MANGO (Contd.)

Year : 1999		Rs / Quintal											
CENTRE	Jan	Feb	Mar	Apr	May	Jun	July	Aug	Sept	Octo	Nov	Dec	Aver
KOZHIKODE													
Kozhikode	-	-	800	900	613	600	-	-	-	-	-	-	728
Vadakara	-	-	-	500	-	-	-	-	-	-	-	-	500
Quilandy	-	-	-	300	-	-	-	-	-	-	-	-	300
KANNUR													
Kannur	-	-	700	500	400	-	-	-	-	-	-	-	533
Thaliparambu	400	500	500	400	288	200	-	-	-	-	-	-	381
Thalassery	1600	850	800	800	650	-	-	-	-	-	-	-	940
KASARAGOD													
KASARAGOD	2000	1200	1000	900	600	550	500	500	-	-	-	-	906
Hosdurg	-	1000	1000	600	450	300	300	-	-	-	-	-	608
AVERAGE	1125	909	685	518	428	426	446	667	1550	1825	1325	983	907

Year : 2000		Rs / Qtl.											
CENTRE	Jan	Feb	Mar	Apr	May	Jun	July	Aug	Sept	Octo	Nov	Dec	Aver
THIRUVANANTHAPURAM													
Neyattinkara	725	800	950	950	875	1050	-	1100	1000	1175	1100	1200	993
Thiruvananthapuram	-	-	550	700	700	700	-	-	-	-	-	-	663
Nedumangadu	-	-	-	-	-	-	800	-	-	-	-	-	800
Chirayinkeezhu	700	825	950	-	-	1600	800	1900	2000	-	1500	1400	1297
KOLLAM													
Kollam	-	625	500	500	500	500	-	-	-	-	-	-	525
Karunagapally	1200	900	600	500	775	700	-	-	-	-	-	-	779
Kottarakkara	1700	900	675	650	700	-	-	-	-	-	-	-	915
Pathanapuram	-	400	400	250	300	450	-	-	-	-	-	-	370
Kumathur	-	900	675	425	600	-	-	-	-	-	-	-	638

FARM WHOLESALE PRICE MANGO (Contd.)

CENTRE	Year : 2000												Aver		
	Jan	Feb	Mar	Apr	May	Jun	July	Aug	Sept	Octo	Nov	Dec			
PATHANAMTHITTA															
Kozhancherry	1200	1000	675	500	625	700	-	-	-	-	-	-	-	-	783
Ranni	1200	1075	775	625	650	1100	-	-	-	-	-	-	-	-	904
Adoor	-	900	750	600	600	800	800	-	-	-	-	-	-	-	742
Thiruvalla	-	850	700	625	600	750	800	-	1700	1100	1000	-	-	-	903
Mallepally	1100	1000	750	650	650	700	800	-	-	-	-	-	-	-	807
ALAPPUZHA															
Karthikappally	1150	500	400	350	350	500	575	-	-	-	-	-	-	-	546
Mavelikara	1000	650	400	488	550	1000	-	-	-	-	-	-	-	-	681
Kuttanad	-	600	475	550	425	450	-	-	-	-	-	-	-	-	500
Cherthala	1200	1050	750	500	700	-	-	-	-	-	-	-	-	-	840
Chengannur	-	750	550	350	375	525	625	650	-	-	-	-	-	-	546
KOTTAYAM															
Kottayam	-	550	438	400	450	-	-	-	-	-	-	-	-	-	460
Changanassery	1000	600	500	600	-	-	-	-	-	-	-	-	-	-	675
Vaikom	1000	550	600	550	600	-	-	-	-	-	-	-	-	-	660
Meenachil	-	-	550	400	500	-	-	-	-	-	-	-	-	-	483
Kanjirappally	-	400	500	500	475	500	-	-	-	-	-	-	-	-	475
IDUKKI															
Thodupuzha	-	800	800	750	-	-	1000	-	-	-	-	-	-	-	838
ERANAKULAM															
North Paravoor	1600	950	675	600	600	-	-	-	-	-	-	-	-	-	885
Kanayannoor	850	800	650	600	600	600	-	-	-	-	-	-	-	-	683
Muvattupuzha	-	950	550	550	500	-	-	-	-	-	-	-	-	-	638
Kothamangalam	1200	875	550	600	750	-	-	-	-	-	-	-	-	-	795
Kunnathunadu	1200	750	525	450	525	500	500	-	-	-	-	-	-	-	636
Aluva	-	1000	675	525	550	550	-	-	-	-	-	-	-	-	660

FARM WHOLESALE PRICE MANGO (Contd..)

CENTRE	Jan	Feb	Mar	Apr	May	Jun	July	Aug	Sept	Octo	Nov	Dec	Rs / Quintal
													Aver
THRISSUR													
Thrissur	-	1000	700	650	600	600	-	-	-	-	-	-	710
Thalappally	1400	1200	700	450	500	500	500	-	-	-	-	-	743
Chawakkad	1000	950	900	700	500	500	-	-	-	-	-	-	758
Mukundapuram:	2300	900	550	500	700	700	650	700	-	-	800	1000	880
Kodungalloor	-	750	600	500	500	-	-	-	-	-	-	-	588
PALAKKAD													
Ottappalam	-	-	500	500	550	400	-	-	-	-	-	-	488
Chittoor	-	500	400	400	400	350	-	-	-	-	-	-	410
Alathur	200	500	400	400	625	400	400	600	-	-	-	-	441
Palakkad	-	-	-	-	325	300	-	-	-	-	-	-	313
Mannarkad	-	450	450	400	400	400	-	-	-	-	-	-	420
MALAPPURAM													
Perinthalmanna	-	-	-	675	670	810	1000	-	-	-	-	-	789
Ponnani	-	1000	625	550	588	-	-	-	-	-	-	1225	798
Eranad	-	-	600	500	675	900	1200	-	-	950	-	-	804
Thiroor	1100	700	475	400	525	-	-	-	-	-	-	1200	733
Nilambur	-	-	600	500	525	900	1100	-	-	-	-	-	725
Thirurangadi	1100	750	500	450	500	-	-	-	-	-	-	1200	750
KOZHIKODE													
Quilandy	-	800	800	650	550	-	-	-	-	-	-	-	700
KANNUR													
Kannur	1700	850	600	600	675	650	-	-	-	-	-	1350	918
Thaliparambu	1500	725	525	450	488	413	-	-	-	-	-	-	684
Thalassery	1625	800	575	550	375	313	300	-	-	-	-	1300	730
KASARAGOD													
KASARAGOD	2000	1750	1150	1000	900	800	-	-	-	-	-	-	1267
Hosdurg	-	2500	1000	800	800	-	-	-	-	-	-	-	1275
AVERAGE	1229	852	623	547	568	646	741	990	1500	1275	1125	1208	942

FARM WHOLESALE PRICE MANGO (Contd..)

CENTRE	Year : 2001												Rs / Quintal	
	Jan	Feb	Mar	Apr	May	Jun	July	Aug	Sept	Octo	Nov	Dec		Aver
THIRUVANANTHAPURAM														
Neyattinkara	1050	1300	900	600	825	625	1300	1650	1925	1525	1300	1500	1208	
Thiruvananthapuram	-	700	625	500	400	-	450	1000	1000	-	-	-	668	
Nedumangadu	-	-	-	-	-	400	-	-	-	-	-	-	400	
Chirayinkeezhu	1300	625	400	300	300	-	-	-	-	-	-	-	585	
KOLLAM														
Kollam	-	-	500	500	400	-	500	-	-	-	-	-	475	
Karunagapally	-	600	500	425	450	450	700	-	-	-	-	-	521	
Kottarakkara	700	-	400	500	500	-	-	-	-	-	-	-	525	
Pathanapuram	-	-	-	-	500	700	-	-	-	-	-	-	600	
Kunnathur	-	-	600	525	400	-	-	-	-	-	-	-	508	
PATHANAMTHITTA														
Kozhancherry	-	600	900	850	700	550	400	-	-	-	-	-	667	
Ranni	750	600	625	925	850	600	-	-	-	-	-	-	725	
Adoor	700	600	900	925	725	600	450	700	-	-	-	800	711	
Thiruvalla	750	1000	650	850	725	600	-	-	-	-	-	-	763	
Mallapally	700	550	500	400	425	338	600	600	-	-	-	-	514	
ALAPPUZHA														
Karthikappally	350	338	313	300	300	275	313	-	-	-	-	-	313	
Mavelikara	600	450	250	213	113	200	-	-	-	-	-	-	304	
Kuttanad	-	600	375	338	300	-	-	-	-	-	-	-	403	
Ampalapuzha	-	-	400	400	-	-	-	-	-	-	-	-	400	
Cherthala	700	650	500	500	-	-	-	-	-	-	-	-	588	
Chengannur	-	-	425	325	300	225	325	400	-	-	-	-	333	
KOTTAYAM														
Kottayam	-	-	350	325	325	-	-	-	-	-	-	-	333	
Changanassery	1200	850	400	450	375	425	550	-	-	-	-	-	607	
Vaikom	1000	850	550	475	500	550	-	-	-	1700	-	-	804	
Meenachil	-	-	425	375	-	-	-	-	-	-	-	-	400	
Kanjirappally	-	-	500	400	-	-	-	-	-	-	-	-	450	

FARM WHOLESALE PRICE MANGO (Contd..)

Year : 2001

CENTRE	Rs / Quintal												
	Jan	Feb	Mar	Apr	May	Jun	July	Aug	Sept	Octo	Nov	Dec	Aver
IDUKKI	-	-	600	400	400	-	-	-	-	-	-	-	467
ERANAKULAM	-	-	600	700	600	-	-	-	-	-	-	-	633
North Paravoor	-	600	550	700	500	-	-	-	-	-	-	-	588
Kanayannoor	-	900	450	350	250	200	-	-	-	-	-	-	430
Muvattupuzha	-	625	550	375	400	-	-	-	-	-	-	-	488
Kothamangalam	-	650	550	650	600	-	1300	-	-	-	-	-	750
Kunnathunadu	-	900	600	625	500	-	-	-	-	-	-	-	656
Ajuva	-	-	-	-	-	-	-	-	-	-	-	-	-
THRISSUR	-	-	-	-	-	-	-	-	-	-	-	-	-
Thrissur	-	700	450	375	350	325	-	-	-	-	1500	1100	686
Thalappally	-	400	400	450	400	350	600	-	-	-	-	800	486
Chawakkad	-	600	500	450	225	200	-	-	-	-	-	-	395
Mukundapuram	-	700	500	500	500	500	650	700	-	-	-	-	579
Kodungalloor	-	600	550	375	300	-	-	-	-	-	-	-	456
PALAKKAD	-	-	-	-	-	-	-	-	-	-	-	-	-
Ottappalam	-	500	400	400	400	-	-	-	-	-	-	-	425
Chittoor	-	700	550	400	550	250	300	-	-	-	-	-	458
Alathur	-	500	500	400	350	400	-	-	-	-	-	-	430
Palakkad	-	475	325	275	150	-	-	-	-	-	-	-	306
Mannarkad	-	-	400	400	363	-	-	-	-	-	1200	900	653
MALAPPURAM	-	-	-	-	-	-	-	-	-	-	-	-	-
Perinthalmanna	-	-	500	500	-	-	-	-	-	-	-	-	500
Ponnani	-	550	400	300	375	500	600	-	-	-	-	-	454
Ernad	-	950	513	375	375	400	600	650	-	-	1000	-	608
Thiroor	-	600	450	375	-	-	-	-	-	-	-	-	475
Nilambur	-	850	600	400	425	350	650	600	-	-	850	-	591
Thirurangadi	-	600	425	425	450	-	-	-	-	-	-	-	475

FARM WHOLESALE PRICE MANGO (Contd.)

Year : 2001		Rs / Quintal												
CENTRE		Jan	Feb	Mar	Apr	May	Jun	July	Aug	Sept	Octo	Nov	Dec	Aver
KOZHIKODE														
	Kozhikode	-	1025	800	450	450	-	-	-	-	-	-	-	681
	Vadakara	-	1300	513	375	313	288	-	-	-	-	-	-	558
	Quilandy	-	600	675	675	550	-	-	-	-	-	-	-	625
KANNUR														
	Kannur	-	800	700	550	550	-	-	-	-	-	-	-	650
	Thaliparambu	-	675	600	550	450	325	-	-	-	-	-	-	520
	Thalassery	-	650	625	400	-	650	-	-	-	-	-	-	581
KASARAGOD														
	KASARAGOD	-	1100	900	700	700	-	700	-	1000	-	-	-	850
	Hosdurg		1000	1000	1000	700	700	-	-	-	-	-	-	880
	AVERAGE	817	711	540	487	450	428	610	788	1308	1613	1170	1020	828

FARM WHOLESAL PRICE

LEMONGRASS OIL

Year : 1999		Jan	Feb	Mar	Apr	May	Jun	July	Aug	Sept	Octo	Nov	Dec	Aver
IDUKKI														
	Udumbanchola	47250	46750	47200	48100	47000	45750	45500	47800	48300	47750	46000	42250	46638
	Devikulam	47000	47000	48000	48000	48000	48000	45000	45000	46500	45000	45000	45000	46458
PALAKKAD														
	Mannarkkad	45500	46000	44500	44500	44000	44000	44000	44500	45000	45000	45000	45000	44750
WAYANAD														
	Mananthavady	47250	47500	47550	46650	45500	45750	42300	45000	45000	46000	46000	46000	45875
		46750	46813	46813	46813	46125	45875	44200	45575	46200	45938	45500	44563	45930

Year : 2000		Jan	Feb	Mar	Apr	May	Jun	July	Aug	Sept	Octo	Nov	Dec	Aver
IDUKKI														
	Udumbanchola	41300	43400	43300	44300	45300	-	-	48000	47000	48000	48000	47750	45655
	Peerumedu													
	Devikulam	45000	45000	45000	45000	44500	44000	44250	45250	45400	45500	45000	43500	44783
PALAKKAD														
	Mannarkkad	44000	44000	44000	44000	44000	-	-	-	-	-	-	-	44000
WAYANAD														
	Mananthavady	46000	46000	45300	45000	45000	45000	-	-	-	-	-	-	45383
AVERAGE		44075	44600	44400	44575	44750	44500	44250	46625	46200	46750	46500	45625	45238

Year : 2001		Jan	Feb	Mar	Apr	May	Jun	July	Aug	Sept	Octo	Nov	Dec	Aver
IDUKKI														
	Udumbanchola	46000	47000	48350	48350	48250	48250	48500	48000	48000	46500	43000	44000	47017
	Devikulam	42000	40000	42000	44000	44000	44000	40000	40000	42000	41000	40000	40000	41583
KANNUR														
	Thalasseri												41250	41250
AVERAGE		44000	43500	45175	46175	46125	46125	44250	44000	45000	43750	41500	41750	44279

**FARM WHOLESALE PRICE
JACK FRUIT**

Year : 1999		Rs / 1 No											
CENTRE	Jan	Feb	Mar	Apr	May	Jun	July	Aug	Sept	Octo	Nov	Dec	Aver
THIRUVANANTHAPURAM													
Neyattinkara	8.00	8.00	8.00	5.00	4.50	2.00	3.50	-	-	-	5.00	6.00	5.56
Thiruvananthapuram	5.00	-	8.00	3.00	2.00	-	-	-	-	-	-	-	4.50
Nedumangadu	-	-	-	-	5.00	-	-	-	-	-	-	-	5.00
Chirayinkeezhu	20.00	-	20.00	9.00	3.00	3.00	-	-	-	-	-	-	11.00
KOLLAM													
Pathanapuram	5.00	10.00	5.00	4.00	2.50	3.00	2.50	-	-	-	-	-	4.57
Kunnathur	-	-	-	-	10.00	5.00	-	-	-	-	-	-	7.50
PATHANAMTHITTA													
Kozhancherry	5.00	-	5.00	8.00	5.50	4.00	-	-	-	-	-	-	5.50
Ranni	4.00	-	4.00	4.00	3.00	3.00	3.00	3.00	-	-	-	-	3.43
Adoor	4.00	-	4.00	3.50	3.00	3.00	3.00	3.00	-	-	-	-	3.36
Thiruvalla	5.00	-	5.00	5.00	4.00	3.50	3.75	-	-	-	-	-	4.38
Mallepally	5.00	5.00	5.00	5.00	4.50	3.50	3.00	-	-	-	-	-	4.43
ALAPPUZHA													
Karthikappally	6.50	-	6.50	4.50	3.75	3.25	-	-	-	-	-	-	4.90
Mavelikara	-	-	-	-	7.50	5.00	5.00	-	-	-	-	-	5.83
Kuttanad	-	-	-	-	6.00	8.00	-	-	-	-	-	-	7.00
Ampalapuzha	-	-	-	-	5.00	5.00	-	-	-	-	-	-	5.00
Cherthala	-	-	-	-	-	-	-	-	-	-	-	-	-
Chengannur	4.00	-	4.00	3.00	3.00	2.75	2.00	-	-	-	-	-	3.13
KOTTAYAM													
Kottayam	-	6.00	-	-	-	-	-	-	-	-	-	-	6.00
Changanassery	-	-	-	10.00	6.00	-	-	-	-	-	-	-	8.00
Vaikom	-	-	-	-	-	4.50	-	-	-	-	-	-	4.50
Meenachil	-	-	-	11.50	-	-	-	-	-	-	-	-	11.50
Kanjirappally	3.00	3.00	3.00	3.00	2.00	2.00	2.00	-	-	-	-	-	2.57

FARM WHOLESALE PRICE JACK FRUIT (Contd..)

Year : 1999		Rs / 1 No											
CENTRE	Jan	Feb	Mar	Apr	May	Jun	July	Aug	Sept	Octo	Nov	Dec	Aver
IDUKKI													
Udumbanchola	-	-	-	-	5.00	3.00	5.00	-	-	-	-	-	4.33
Peerumedu	5.00	-	5.00	3.50	3.00	3.00	-	-	-	-	-	-	3.90
Devikulam	-	-	-	-	-	2.00	-	-	-	-	-	-	2.00
Thodupuzha	-	-	-	4.00	4.00	2.00	-	-	-	-	-	-	3.33
ERANAKULAM													
North Paravoor	20.00	-	15.00	13.50	9.00	7.00	-	-	-	-	-	-	12.90
Kanayannoor	14.00	15.00	14.00	10.00	4.00	2.50	-	-	-	-	-	-	9.92
Kochi	-	-	-	-	-	-	-	-	-	-	-	-	-
Muvattupuzha	5.00	-	5.00	5.00	2.50	2.00	3.00	-	-	-	-	-	3.75
Kothamangalam	12.00	12.00	12.00	6.50	2.50	2.00	-	-	-	-	-	-	7.83
Kunnathunadu	8.00	15.00	8.00	5.00	3.50	3.00	-	-	-	-	-	-	7.08
Aluva	4.00	-	4.00	5.00	4.50	3.25	2.50	-	-	-	-	-	3.88
THRISSUR													
Thrissur	-	-	-	-	4.50	2.75	2.00	-	-	-	-	-	3.08
Thalappally	-	-	-	-	-	-	-	-	-	-	-	-	-
Chawakkad	-	-	-	-	-	-	-	-	-	-	-	-	-
Mukundapuram	-	-	-	-	-	-	-	-	-	-	-	-	-
Kodungalloor	8.00	-	8.00	-	-	-	-	-	-	-	-	-	8.00
PALAKKAD													
Ottappalam	-	-	-	10.00	5.00	5.00	-	-	-	-	-	-	6.67
Chittoor	-	-	-	9.00	11.00	13.50	-	-	-	-	-	-	11.17
Alathur	-	-	-	-	5.50	3.00	-	-	-	-	-	-	4.25
Palakkad	-	-	-	8.00	-	-	-	-	-	-	-	-	8.00
Mannarkad	-	-	-	-	-	-	-	-	-	-	-	-	-

FARM WHOLESALE PRICE JACK FRUIT (Contd.)

Year : 1999		Rs / I No											
CENTRE	Jan	Feb	Mar	Apr	May	Jun	July	Aug	Sept	Octo	Nov	Dec	Aver
MALAPPURAM													
Ernad	5.00	-	5.00	5.00	5.00	-	-	-	-	-	-	-	5.00
Thiroor	4.00	-	4.00	4.00	-	-	3.00	-	-	-	-	-	3.75
Nilambur	5.00	-	5.00	5.00	5.00	-	-	-	-	-	-	-	5.00
KOZHIKODE													
Kozhikode	7.00	-	7.00	6.75	5.50	2.00	-	-	-	-	-	-	5.65
WAYANAD													
Manathavady	-	-	-	-	-	-	2.00	2.00	-	-	-	-	2.00
KANNUR													
Thaliparambu	1.00	-	1.00	0.88	0.50	0.80	-	-	-	-	-	-	0.84
KASARAGOD													
KASARAGOD	-	-	-	-	5.50	6.00	5.00	4.00	-	-	-	-	5.13
Hosdurg	-	-	5.00	5.00	5.00	5.00	3.25	5.00	-	-	-	-	4.71
AVERAGE	6.90	9.25	6.75	5.96	4.61	3.77	3.15	3.40	-	-	5.00	6.00	5.48

Year : 2000		Rs / I No											
CENTRE	Jan	Feb	Mar	Apr	May	Jun	July	Aug	Sept	Octo	Nov	Dec	Aver
THIRUVANANTHAPURAM													
Neyattinkara	11.00	13.50	12.00	12.00	9.00	7.50	6.00	-	-	-	-	-	10.14
Thiruvananthapuram	-	-	-	-	-	-	10.00	-	-	-	-	-	10.00
Chirayinkeezhu	25.00	17.50	17.50	12.00	10.00	5.00	6.00	9.00	10.00	-	-	-	12.44
KOLLAM													
Kollam	-	-	15.00	13.50	11.00	-	-	-	-	-	-	-	13.17
Karunagapally	-	-	5.00	5.00	5.00	5.00	5.00	-	-	-	-	-	5.00
Kottarakkara	-	-	-	20.00	20.00	10.00	5.00	-	-	-	-	-	13.75
Pathanapuram	5.00	5.00	5.00	5.00	5.00	5.00	-	-	-	-	-	-	5.00

FARM WHOLESALE PRICE JACK FRUIT (Contd..)

Year : 2000	CENTRE	Jan	Feb	Mar	Apr	May	Jun	July	Aug	Sept	Octo	Nov	Dec	Rs / 1 No
	PATHANAMTHITTA													
	Kozhancherry	10.00	10.00	8.00	6.60	5.00	3.00	-	-	-	-	-	-	7.00
	Ranni	-	-	5.00	5.00	4.00	3.00	-	-	-	-	-	-	4.60
	Adoor	-	-	5.00	3.50	3.00	3.00	-	-	-	-	-	-	4.20
	Thiruvalla	20.00	20.00	11.50	8.00	4.25	3.00	-	-	-	-	-	-	12.04
	Mallappally	10.00	9.00	5.50	5.00	4.00	2.50	-	-	-	-	-	-	6.00
	ALAPPUZHA													
	Karthikappally	-	10.00	7.50	7.00	5.50	4.00	3.50	-	-	-	-	-	6.25
	Mavelikara	5.00	4.50	4.00	3.50	2.00	1.75	-	-	-	-	-	-	3.54
	Chengannur	-	15.00	7.50	2.50	2.00	2.00	-	-	-	-	-	-	5.25
	KOTTAYAM													
	Kottayam	-	-	3.00	-	-	-	-	-	-	-	-	-	3.00
	Changanassery	-	-	5.00	4.00	-	-	-	-	-	-	-	-	4.83
	Vaikom	-	-	-	-	-	-	-	-	-	-	-	-	-
	Meenachil	-	-	4.50	3.25	3.00	-	-	-	-	-	-	-	3.56
	Kanjirappally	-	-	4.00	4.00	-	-	-	-	-	-	-	-	4.00
	ADUKKI													
	Thodupuzha	-	5.00	5.00	4.50	-	-	-	-	-	-	-	-	4.88
	ERANAKULAM													
	North Paravoor	-	-	8.75	10.00	7.50	7.00	-	-	-	-	-	-	8.31
	Kanayannoor	-	-	-	15.00	9.00	10.00	10.00	-	-	-	-	-	11.00
	Muvatupuzha	5.00	5.00	5.00	5.50	5.00	-	-	-	-	-	-	-	5.08
	Kothamangalam	10.00	10.00	6.00	4.50	3.00	-	-	-	-	-	-	-	7.25
	Kumathunadu	-	-	5.00	8.50	8.00	8.00	8.00	-	-	-	-	-	7.50
	Aluva	-	-	5.00	6.00	6.00	4.00	-	-	-	-	-	-	5.25
	THRISSUR													
	Thrissur	-	20.00	17.50	13.75	12.50	-	-	-	-	-	-	-	15.94
	Thalappally	-	20.00	20.00	20.00	20.00	12.50	-	-	-	-	-	-	18.50
	Chawakkad	-	-	10.00	7.50	10.00	10.00	6.00	-	-	-	-	-	8.70
	Mukundapuram	20.00	20.00	15.00	17.50	12.50	3.00	-	-	-	-	-	-	13.25
	Kodungalloor	20.00	20.00	13.50	12.00	12.00	10.00	10.00	-	-	-	-	-	12.92

FARM WHOLESALE PRICE JACK FRUIT (Contd.)

Year : 2000		Rs / 1 No											
CENTRE	Jan	Feb	Mar	Apr	May	Jun	July	Aug	Sept	Octo	Nov	Dec	Aver
PALAKKAD	Ottappalam	-	-	4.50	5.00	4.50	-	-	-	-	-	-	4.75
	Chittoor	-	-	-	10.00	6.00	-	-	-	-	-	-	8.17
	Alathur	5.00	5.00	5.00	5.00	5.00	-	-	-	-	-	-	5.00
	Palakkad	-	-	-	5.00	9.00	-	-	-	-	-	-	6.33
	Mannarkad	-	5.00	5.00	5.00	5.00	-	-	-	-	-	-	5.00
MALAPPURAM	Ponnani	-	-	-	5.00	-	-	-	-	-	-	-	5.00
	Eranad	-	-	-	5.00	-	-	-	-	-	-	-	5.00
	Thiroor	-	20.00	17.50	15.00	13.50	15.00	-	-	-	-	-	16.20
	Nilambur	-	-	-	5.00	5.00	-	-	-	-	-	-	5.00
KOZHIKODE	Quilandy	-	-	-	-	-	-	-	-	-	-	-	6.00
	Sulthanbathery	-	-	-	-	2.00	-	-	-	-	-	-	3.50
KANNUR	Thaliparambu	-	0.75	0.75	0.80*	0.55	-	-	-	-	-	-	0.73
	Thalassery	-	-	-	-	-	-	-	-	-	-	-	1.50
KASARAGOD	KASARAGOD	-	-	5.00	5.00	-	-	-	-	-	-	-	5.00
	AVERAGE	10.67	10.85	8.88	8.00	6.42	5.43	9.00	10.00	-	-	-	8.47
Year : 2001		Rs / 1 No											
CENTRE	Jan	Feb	Mar	Apr	May	Jun	July	Aug	Sept	Octo	Nov	Dec	Aver
THIRUVANANTHAPURAM	Neyyattinkara	7.50	7.00	5.00	5.00	3.50	-	-	-	-	-	5.00	4.93
	Thiruvananthapuram	-	-	8.00	6.00	4.50	3.00	-	-	-	-	-	4.90
	Chirayinkeezhu	-	15.00	9.00	5.00	5.00	4.50	4.00	-	-	-	-	7.08

FARM WHOLESAL PRICE JACK FRUIT (Contd..)

Year : 2001		Rs / 1 No											
CENTRE	Jan	Feb	Mar	Apr	May	Jun	July	Aug	Sept	Octo	Nov	Dec	Aver
KOLLAM													
Kollam	-	-	-	-	5.00	3.00	10.00	-	-	-	-	-	6.00
Kanunagapally	-	-	-	5.00	4.50	4.00	-	-	-	-	-	-	4.50
Kottarakara	-	10.00	8.00	7.50	6.50	5.00	-	-	-	-	-	-	7.40
Pathanapuram	-	-	-	-	5.00	5.00	-	-	-	-	-	-	5.00
Kunnathur	-	-	-	15.00	5.00	5.00	-	-	-	-	-	20.00	11.25
PATHANAMTHITTA													
Kozhancherry	-	-	7.00	6.50	6.00	5.00	-	-	-	-	-	-	6.13
Ranni	-	-	4.00	4.50	5.00	3.50	5.00	-	-	-	-	-	4.40
Adoor	-	7.00	5.50	4.50	5.00	3.00	-	-	-	-	-	-	5.00
Thiruvalla	-	15.00	11.00	6.50	6.00	3.00	3.00	-	-	-	-	-	7.42
Mallapally	-	-	4.00	-	3.00	2.50	4.00	-	-	-	-	-	3.38
ALAPPUZHA													
Karthikappally	13.50	12.00	11.00	10.00	9.50	8.00	4.50	-	-	-	-	-	9.79
Mavelikara	-	8.50	6.50	4.50	5.00	5.00	-	-	-	-	-	10.00	6.58
Chengannur	-	15.00	15.00	7.50	4.00	2.50	2.00	2.00	-	-	-	-	6.86
KOTTAYAM													
Kottayam	-	-	10.00	9.00	10.00	10.00	-	-	-	-	-	-	9.75
Changanassery	-	10.00	11.00	8.00	4.00	2.00	2.00	-	-	-	-	-	6.17
Vaikom	-	-	-	5.00	4.00	3.00	-	-	-	-	-	-	4.00
Meenachil	-	-	6.00	3.00	2.00	-	-	-	-	-	-	-	3.67
Kanjirappally	-	-	4.00	-	2.00	-	-	-	-	-	-	-	3.00
IDUKKI													
Udumbanchola	-	-	-	10.00	10.00	10.00	10.00	3.00	-	-	-	-	8.60
Thodupuzha	-	5.00	5.00	4.00	4.00	3.00	-	-	-	-	-	-	4.20
ERANAKULAM													
North Paravoor	-	-	-	10.00	5.00	8.50	-	-	-	-	-	-	7.83
Kanayannoor	-	-	-	9.00	4.50	-	-	-	-	-	-	-	6.75
Muvattupuzha	-	4.00	3.00	3.00	2.00	-	-	-	-	-	-	-	3.00
Kothamangalam	-	4.50	3.50	3.50	2.00	2.00	-	-	-	-	-	-	3.10
Kunnathunadu	-	-	12.50	10.00	5.00	5.00	-	-	-	-	-	-	8.13
Aluva	-	6.00	9.00	8.50	5.00	5.00	-	-	-	-	-	-	6.70

FARM WHOLESALE PRICE JACK FRUIT (Contd..)

Year : 2001	CENTRE	Jan	Feb	Mar	Apr	May	Jun	July	Aug	Sept	Octo	Nov	Dec	Aver
	THRISSUR													
	Thrissur	-	15.00	15.00	15.00	11.50	8.00							12.90
	Thalappally		20.00	15.00	15.00	15.00	10.00	10.00					5.00	12.86
	Chawakkad		10.00	9.00	5.00	3.00	2.00	2.00						5.17
	Mukundapuram	11.50	7.50	9.50	4.00	3.50	2.50	-						6.42
	Kodungalloor	-	32.00	30.00	24.00	20.00	10.00	8.00						20.67
	PALAKKAD													
	Ottappalam	3.00	3.00	4.00	4.00	4.00	4.00							3.67
	Chittoor	-	32.50	27.50	12.50	6.50	5.00							16.80
	Alathur		-	5.00	4.00	4.00	4.00							4.25
	Palakkad		18.00	19.00	14.00	6.50	2.00							11.90
	Mannarkad		8.00	8.00	8.00	7.00	7.00							7.60
	MALAPPURAM													
	Perinthalmanna		15.00	12.00	9.50	5.00	5.00	2.00						8.08
	Ponnani		17.50	11.00	8.00	4.00	2.00	2.00						7.42
	Eranad			4.00	4.00	4.00	4.00							4.00
	Thiroor		20.00	17.50	15.00	13.50								16.50
	Nilambur			4.00	4.00	4.00	4.00							4.00
	KOZHIKODE													
	Kozhikode			2.00										2.00
	Quilandy					1.50	1.00							1.25
	WAYANAD													
	Sulthanbathery			3.00		3.00								3.00
	KANNUR													
	Thaliparambu			0.25	0.40	0.40	0.50							0.38
	Thalassery				2.00	2.00	1.00							1.50
	KASARAGOD													
	KASARAGOD				7.00	7.00	10.00	10.00						9.00
	AVERAGE	8.88	12.70	10.01	7.48	5.46	4.51	5.09	2.50				10.00	7.40

FARM WHOLESALE PRICE

PINE APPLE

Year : 1999	CENTRE	Jan	Feb	Mar	Apr	May	Jun	July	Aug	Sept	Octo	Nov	Dec	Aver
	THIRUVANANTHAPURAM													
	Neyattunkara	7.00	7.00	6.75	7.00	5.50	2.50	4.00	5.50					5.66
	Thiruvananthapuram	9.00	7.00	5.50	6.00	6.00	4.00	6.00	6.00	6.00	6.00	6.00	6.00	6.13
	Nedumangadu				8.00	10.00								9.00
	KOLLAM													
	Pathanapuram	5.00	6.00	8.00	7.50	5.00	5.00	6.50	5.00	5.00	5.00	5.00	5.00	5.67
	PATHANAMTHITTA													
	Kozhancherry		7.50	7.00	6.00	5.25	4.50	5.00	5.13	5.00	5.38	5.25	5.00	5.55
	Ranni	6.50	6.50	6.50	6.75	5.50	4.75	5.75	5.25		6.00	5.50	4.75	5.80
	Adoor	7.25	7.00	7.00	7.25	6.00	4.75	4.75	5.50	6.00	6.50	5.75	6.00	6.15
	Thiruvalla	7.00	7.00	7.00	7.00	6.00	5.00	4.75	4.50	5.18	6.00	5.75	6.00	5.95
	Mallappally	7.00	5.75	6.00	6.50	6.00	4.50	6.50	5.00	5.30	5.50	5.50	6.00	5.80
	KOTTAYAM													
	Vaikom	6.00	5.75	5.88	5.25	5.50	4.00	4.25	4.50	5.00	5.50	3.75	4.75	5.01
	Meenachil	6.25	5.63	4.50	4.50	4.00	4.13	4.00	4.50		5.50	3.50	5.00	4.68
	Kanjirappally	5.00	5.00	5.00	4.75	3.50	3.00	3.25	4.00	4.25	5.00	4.00	5.50	4.35
	IDUKKI													
	Puerumkadu				3.50	3.00	2.75	3.00						3.06
	Thodupuzha	4.38	4.75	4.75	4.00	3.00	2.25	4.00	4.00			4.25	6.00	4.14
	ERANAKULAM													
	Kanayanoor	4.00	5.13	4.75		4.50	3.50	4.00	4.00	4.38	5.00	3.00	4.25	4.23
	Muvattupuzha	5.00	6.00	5.00	6.00	2.75	3.00	3.00	3.25	5.50	4.50	2.50	5.50	4.33
	Kottamangalam	5.75	5.50	4.50	5.25	1.75	3.00	3.00	4.00	5.25	3.00	2.25	3.75	3.92
	Kunnathunadu	7.00	6.50	5.00	5.00	3.25	2.13	2.63	3.50	5.00	4.25	2.25	5.50	4.33
	THRISSUR													
	Thalappally					6.00	6.00	5.75	6.00			5.00	6.00	5.79
	Mukundapuram	6.50	6.25	7.50	8.00	5.00	4.00	7.50	8.50	9.00	7.25	4.50	6.00	6.67

FARM WHOLESALE PRICE PINE APPLE (Contd..)

Year : 1999	CENTRE	Rs / 1 Fruit													
		Jan	Feb	Mar	Apr	May	Jun	July	Aug	Sept	Octo	Nov	Dec	Aver	
PALAKKAD	Chittoor	-	-	-	4.50	5.50	4.00	3.75	3.00	-	-	-	-	-	4.15
	Mannarkad	8.00	8.00	8.00	8.00	8.00	-	-	-	-	-	-	-	-	8.00
MALAPPURAM	Perinthalmanna	8.00	7.00	7.00	7.50	7.45	5.75	7.00	8.50	10.50	-	7.75	7.13	-	7.60
	Ponnani	-	-	-	7.00	7.50	-	-	-	-	-	-	-	-	7.25
	Eranad	7.75	7.50	7.20	7.00	4.50	2.50	-	-	-	-	-	7.50	-	6.28
	Nilambur	7.50	7.00	7.00	6.50	4.25	2.25	-	-	-	-	-	-	-	5.75
KOZHIKODE	Kozhikode	-	-	7.75	7.00	5.50	5.00	-	-	-	-	-	-	-	6.31
	Quilandy	-	-	-	-	-	-	-	-	-	-	4.00	6.13	-	5.07
KANNUR	Thaliparambu	4.00	3.75	3.90	-	3.68	3.00	2.50	-	-	-	-	-	-	3.47
	Thalassery	6.00	7.00	9.00	7.50	6.00	6.00	4.00	-	-	-	-	7.75	-	6.66
KASARAGOD	KASARAGOD	10.00	-	-	-	6.00	5.50	4.50	4.00	-	-	-	-	-	6.00
	Hosdurg	8.50	8.25	8.00	7.00	7.00	6.00	6.00	6.00	-	6.00	6.00	6.00	-	6.80
	AVERAGE	6.60	6.37	6.34	6.31	5.26	4.03	4.58	4.98	5.83	5.40	4.58	5.71	5.83	5.50

FARM WHOLESALE PRICE PINE APPLE (Contd.)

Year : 2000	CENTRE	Jan	Feb	Mar	Apr	May	Jun	July	Aug	Sept	Octo	Nov	Dec	Aver
	THIRUVANANTHAPURAM													
	Neyattinkara	4.00	-	3.00	5.00	4.50	3.00	3.50	4.00	5.50	6.00	5.50	6.00	4.60
	Thiruvananthapuram	6.00	5.00	5.00	5.00	5.00	5.00	5.00	6.25	6.00	6.00	6.00	6.00	5.53
	Chirayinkeezh	-	4.00	4.00	5.00	6.00	6.00	8.00	6.00	6.50	6.50	6.00	5.50	5.95
	KOLLAM													
	Pathanapuram	5.00	5.00	5.00	5.00	6.00	6.00	6.50	-	-	-	-	7.00	5.92
	PATHANAMTHITTA													
	Kozhancherry	6.00	6.00	6.00	6.25	6.00	5.25	4.75	5.00	5.00	5.75	5.00	5.50	5.45
	Ranni	5.00	5.00	4.75	5.00	5.00	5.00	5.00	4.75	5.00	5.75	5.00	5.00	5.03
	Adoor	5.50	5.25	5.00	5.00	4.75	4.50	4.50	4.50	4.50	5.50	5.00	4.75	4.80
	Thiruvalla	-	7.00	6.25	6.00	6.00	5.50	5.00	-	-	6.00	5.10	5.63	5.69
	Malleppally	5.50	5.75	6.00	6.25	6.00	5.00	5.00	4.75	5.00	6.00	5.00	4.75	5.38
	KOTTAYAM													
	Kottayam	-	-	-	-	3.50	-	-	-	-	-	-	-	3.50
	Vaikom	3.00	3.00	3.50	3.00	5.00	5.75	6.00	6.00	5.13	6.00	6.25	5.75	5.24
	Meenachil	3.50	3.50	4.50	3.50	4.25	4.50	5.00	5.00	4.75	5.00	4.50	4.50	4.55
	Kanjirappally	3.75	4.00	4.25	4.00	5.00	4.75	5.00	-	4.00	3.50	4.88	4.00	4.38
	IDUKKI													
	Thodu,uzha	3.25	3.50	4.00	4.25	3.00	5.00	4.50	4.50	-	3.25	5.25	5.00	4.31
	ERANAKULAM													
	Kanayannoor	4.00	4.50	5.00	5.50	6.00	6.00	4.00	3.75	4.50	4.00	5.00	5.50	4.93
	Muvattupuzha	3.25	4.50	4.25	3.75	5.00	5.50	5.00	3.25	3.75	4.00	4.00	3.75	4.23
	Kothamangalam	2.50	4.50	4.50	3.25	4.75	5.25	5.00	3.65	4.13	3.50	4.88	3.63	4.25
	Kunnathunadu	3.00	4.00	5.50	3.50	4.50	3.88	4.50	4.25	4.50	4.00	5.50	4.25	4.44
	Ajuva	3.50	5.50	5.75	4.88	5.25	5.50	5.50	5.50	4.00	4.00	4.00	4.00	4.84
	THRISSUR													
	Thrissur	-	-	6.00	6.50	6.00	6.00	-	-	-	-	-	-	6.13
	Thalappally	6.00	5.50	6.00	6.25	5.50	-	-	-	-	-	-	4.00	5.44
	Mukundapuram	5.75	7.75	7.00	7.50	8.00	6.00	4.50	4.25	4.00	3.00	5.75	4.75	5.48

FARM WHOLESALE PRICE PINE APPLE (Contd..)

CENTRE	Year : 2000												Rs / 1 Fruit Aver	
	Jan	Feb	Mar	Apr	May	Jun	July	Aug	Sept	Octo	Nov	Dec		
PALAKKAD					3.75									3.75
	Ottappalam													
	6.00	7.00	7.00	7.00	6.50	6.50	6.00	5.00	5.00	5.50	5.00	5.50	5.50	5.94
MALAPPURAM														
	Perinthalmanna	6.75	6.80	6.40	6.00	6.10	5.25	5.75	5.70	5.25	5.65	5.80	5.80	5.76
	Ponnani	5.50	5.00	5.00	5.13	6.00	6.88							5.75
	Ernad	5.00	5.50	8.00	7.13	6.75	5.00	8.00	8.50	6.25	8.50	6.50	6.50	7.26
	Nilambur	4.75	5.50	8.13	6.75	6.75	5.00	7.00	7.00		7.25	5.75	5.75	6.70
KOZHIKODE														
	Quilandy	4.50	5.63	5.00	5.00	5.00						4.50	4.50	4.88
KANNUR														
	Thaliparambu	5.00	4.50				3.88							3.88
	Thalassery	4.00	4.00	4.00	4.00	4.00	3.50					4.63	4.63	4.03
KASARAGOD														
	KASARAGOD	4.00	4.00	4.00	4.00	4.00								4.00
	Hosdurg	6.00	6.00	6.00	7.00	8.00	8.00	8.00	9.00					7.71
AVERAGE	4.64	5.08	5.29	5.21	5.37	5.28	5.34	5.25	5.31	4.96	5.41	5.12	5.25	

CENTRE	Year : 2001												Rs / Quintal Aver	
	Jan	Feb	Mar	Apr	May	Jun	July	Aug	Sept	Octo	Nov	Dec		
THIRUVANANTHAPURAM														
	Neyattinkara	650	600	800	800	1000	1050	1100	1050	1150	1150	900	900	938
	Thiruvananthapuram	700	600	625	650	650	650	650	650	700	700	675	750	663
	500	550	650	700	700	700	700	650	725	775	750	700	700	675
KOLLAM														
	Pathanapuram	400	500	625	675	450	350							475
														575

FARM WHOLESAL PRICE PINE APPLE (Contd..)

Year : 2001	CENTRE	Jan	Feb	Mar	Apr	May	Jun	July	Aug	Sept	Octo	Nov	Dec	Aver
	PATHANAMTHITTA													
	Kozhancherry	575	500	625	600	600	525	500	500	500	500	500	500	535
	Ranni	500	450	600	600	500	500	500	500	500	500	500	450	508
	Adoor	450	450	625	625	500	475	400	500	550	500	500	425	508
	Thiruvalla	550	550	625	650	650	600	550	525	575	675	600	550	592
	Mallappally	475	500	650	600	550	450	400	425	450	475	475	475	494
	KOTTAYAM													
	Kottayam	-	-	450	400	400	400	400	-	550	675	675	550	500
	Vaikom	550	650	500	475	585	500	500	850	725	725	950	550	630
	Meenachil	450	400	400	500	400	375	-	-	475	500	625	550	468
	Kanjirappally	425	585	425	563	450	400	-	500	475	500	500	500	484
	IDUKKI													
	Thodupuzha	475	535	513	650	625	475	450	525	550	600	1000	600	583
	ERANAKULAM													
	Kanayannoor	600	550	600	800	700	-	650	800	550	575	600	625	641
	Muvatupuzha	400	500	425	475	400	400	400	350	475	550	500	500	448
	Kothamangalam	575	600	550	675	550	550	675	613	600	625	725	435	594
	Kunnathunadu	550	600	500	725	625	538	550	600	575	625	700	500	591
	Aluva	450	475	500	700	500	350	375	650	550	600	575	425	513
	THRISSUR													
	Thalappally	400	400	400	400	400	350	350	350	325	300	350	400	369
	Mukundapuram	450	450	600	525	450	450	475	525	550	500	575	600	513
	PALAKKAD													
	Ottappalam	-	550	475	500	500	-	-	-	-	-	-	-	506
	Chittur	-	-	500	600	600	-	-	-	-	-	-	-	567
	Alathur	340	500	510	510	475	350	-	600	600	575	600	525	508
	Palakkad	300	325	335	350	350	300	-	-	-	-	-	-	327
	Mannarkad	575	600	600	600	600	-	-	-	700	650	700	700	636

FARM WHOLESALE PRICE PINE APPLE (Contd.)

Year : 2001		Rs / 1 Fruit											
CENTRE	Jan	Feb	Mar	Apr	May	Jun	July	Aug	Sept	Octo	Nov	Dec	Aver
MALAPPURAM													
Perinthalmanna	550	550	600	625	525	325	-	-	-	-	-	-	529
Eranad	600	850	663	575	625	525	550	-	500	-	600	650	614
Nilambur	550	775	763	508	525	500	538	450	425	500	575	650	563
KOZHIKODE													
Quilandy	525	663	875	838	725	-	-	-	-	-	-	-	725
KANNUR													
Thaliparambu	425	538	-	563	625	450	-	-	-	-	-	-	520
Thalassery	450	475	600	625	350	300	-	-	-	-	-	-	467
KASARAGOD													
Hosdurg	-	-	-	800	800	650	600	-	-	-	-	-	713
AVERAGE	496	543	568	602	560	479	528	583	563	597	642	566	561

**FARM WHOLESALE PRICE
STRAW**

YEAR: 1999	CENTRE	Rs/ 40 Kg Bundle														
		Jan	Feb	Mar	Apr	May	Jun	July	Aug	Sept	Octo	Nov	Dec	Aver		
	THIRUVANANTHAPURAM															
	Neyyattinkara	150	150	150	150	150	150	150	150	150	150	150	150	150	150	150
	Thiruvananthapuram	175	170	160	160	110	110	110	160	110	110	110	110	110	110	133
	Nedumangad	200	200	200	200	200	200	200	200	200	200	200	200	200	200	202
	Chirayinkeezhu	158	160	140	140	143	140	250	145	110	100	100	110	120	143	
	KOLLAM															
	Kollam	150	150	150	150	150	150	150	150	150	150	150	150	150	150	150
	Karunagapally	125	125	125	125	125	125	125	125	125	125	125	125	125	125	125
	Kottarakkara	140	140	140	130	123	120	125	125	125	125	125	125	135	129	
	Pathanapuram	150	150	150	150	150	150	150	150	150	150	150	150	150	150	150
	Kunnathur	133	125	135	135	135	135	135	135	135	135	135	135	135	134	
	PATHANAMTHITTA															
	Kozhancherry	90	100	100	100	100	100	100	100	100	100	100	100	100	100	99
	Ranni	95	95	95	95	95	95	95	100	90	90	90	90	90	90	94
	Adoor	90	90	90	90	98	100	100	100	100	100	100	100	100	100	96
	Thiruvalla	90	90	90	70	70	70	90	90	100	100	100	95	100	88	
	Mallapally	90	90	90	90	90	90	90	90	90	90	90	90	90	90	90
	ALAPPUZHA															
	Karhikappally	70	70	70	70	70	70	70	70	70	70	70	70	70	70	70
	Mavelikara	110	110	110	110	110	110	110	110	110	110	110	110	110	110	110
	Kuttanad	40	38	28	25	25	40	38	40	30	25	25	28	30	32	
	Ampalapuzha	85	85	85	85	85	85	85	110	120	60	60	20	60	80	
	Chengannur	80	80	80	80	80	80	80	80	80	80	80	80	80	80	80
	KOTTAYAM															
	Kottayan	100	100	100	100	110	110	100	100	100	100	100	100	100	102	
	Changanassery	-	80	110	115	-	-	-	-	-	120	-	-	-	106	
	Vaikom	80	80	80	80	80	80	90	80	80	80	80	80	80	81	
	Meenachil	-	-	-	80	80	80	100	100	100	100	90	85	91		

FARM WHOLESAL PRICE STRAW (Contd..)

YEAR: 1999	CENTRE	Rs/40 Kg Bundle															
		Jan	Feb	Mar	Apr	May	Jun	July	Aug	Sept	Octo	Nov	Dec	Ayer			
	IDUKKI	64	64	64	-	-	-	-	-	-	-	-	-	-	-	-	64
	ERANAKULAM																
	North Paravoor	100	100	100	100	100	100	100	100	100	100	100	100	100	100	120	102
	Kanayannoor	120	120	120	110	100	100	100	100	100	100	100	100	100	100	70	96
	Muvattupuzha	80	80	80	80	80	80	80	80	80	80	80	80	80	80	80	80
	Kothamangalam	80	80	80	80	80	80	80	80	80	80	80	80	80	80	80	80
	Kunnathunadu	70	70	70	73	75	85	85	85	85	85	88	88	90	90	90	81
	Aluva	75	75	75	75	70	65	65	65	65	65	65	65	65	65	65	69
	THRISSUR																
	Thirur	120	120	120	123	130	140	140	140	140	140	140	140	140	140	145	133
	Thalappally	145	140	140	145	150	150	150	150	145	140	140	140	140	140	140	144
	Chavakkad	100	100	100	100	100	100	100	100	100	100	120	120	130	125	110	109
	Mukundapuram	115	105	120	130	120	130	120	120	120	120	120	120	120	120	120	120
	Koungalloor	110	125	123	128	125	135	145	145	145	145	145	145	145	145	145	121
	PALAKKAD																
	Ottappalam	120	118	98	110	120	127	140	140	140	140	140	140	140	140	80	109
	Chittoor	80	80	96	80	95	80	90	90	90	90	100	100	100	105	110	93
	Alathur	56	56	56	56	48	56	56	56	56	56	60	60	60	60	60	57
	Palakkad	100	100	98	120	120	120	120	120	120	120	125	125	123	128	128	118
	Mannarkad	80	80	80	80	80	80	80	80	80	80	80	80	80	80	80	80
	MALAPPURAM																
	Pennhalmanna	64	64	125	100	100	100	100	100	100	100	100	100	100	100	70	90
	Ponnani	100	100	100	100	100	100	100	100	100	100	100	100	100	100	100	100
	Ernad	90	125	125	150	150	150	150	150	150	150	150	150	150	150	150	141
	Thuroor	85	83	80	80	85	85	90	90	90	90	90	90	90	90	90	84
	Nilambur	90	113	125	150	150	150	150	150	150	150	150	150	150	150	150	140
	Thirurangadi	90	83	80	83	85	85	90	90	90	90	90	90	90	90	90	85

FARM WHOLESALE PRICE STRAW (Contd..)

YEAR: 1999		Rs/ 40 Kg Bundle											
CENTRE	Jan	Feb	Mar	Apr	May	Jun	July	Aug	Sept	Octo	Nov	Dec	Aver
KOZHIKODE													
Kozhikode	100	110	110	110	110	110	110	110	105	103	100	105	107
Badagara	90	90	90	90	90	90	93	95	95	95	95	95	92
Quilandy	100	100	100	100	100	100	100	100	100	100	100	100	100
WAYANAD													
Vythiri	63	75	65	85	85	83	80	90	90	80	80	74	79
Sulthanbathery	65	65	65	85	85	88	90	100	90	100	100	105	87
Manathavady	50	50	85	85	85	93	100	80	100	100	100	90	85
KANNUR													
Kannur	90	90	90	90	100	90	90	90	90	85	85	85	90
Thaliparambu	75	75	75	75	75	75	75	75	75	75	75	75	75
Thalassery		100	100	100	140	140	140	-	-	-	-	-	120
KASARAGOD													
KASARAGOD	80		-	80	80	80	80	80	80	80	90	100	83
Hosdurg	100	100	-	100	100	100	100	100	100	100	120	120	104
Average	99	100	103	104	103	104	108	107	104	100	101	103	103

YEAR: 2000		Rs/ 40 Kg Bundle											
CENTRE	Jan	Feb	Mar	Apr	May	Jun	July	Aug	Sept	Octo	Nov	Dec	Aver
THIRUVANANTHAPURAM													
Neyyattinkara	150	150	150	150	150	150	150	150	150	150	150	150	150
Thiruvananthapuram	110	80	80	80	80	80	80	80	80	60	60	60	78
Nedumangad	190	170	155	150	150	150	150	150	150	150	150	150	155
Chirayinkeezhu	110	100	100	100	100	100	100	100	90	70	70	70	93
KOLLAM													
Kollam	150	150	150	150	150	150	150	150	150	150	150	150	150
Karunagapally	138	140	150	150	150	150	150	140	140	140	143	145	145
Kottarakkara	163	180	175	175	175	175	175	175	150	150	150	150	166
Pathanapuram	150	150	150	150	150	150	150	150	150	150	150	150	150
Kunnathur	143	135	135	135	135	135	135	135	135	135	135	135	136

FARM WHOLESALE PRICE STRAW (Contd..)

Rs/ 40 Kg Bundle

CENTRE	Jan	Feb	Mar	Apr	May	Jun	July	Aug	Sept	Octo	Nov	Dec	Aver
PATHANAMTHITTA													
Kozhancherry	120	130	125	130	130	130	130	130	128	125	125	125	127
Ranni	100	100	100	100	100	100	100	100	100	100	100	100	100
Adoor	100	100	100	100	100	100	100	100	100	100	100	100	100
Thiruvalla	100	100	100	100	100	100	100	100	100	100	100	100	100
Mallapally	90	100	100	100	100	100	100	100	100	100	100	100	99
ALAPPUZHA													
Karthikappally	70	70	70	70	70	70	70	70	70	70	70	70	70
Mavelikara	110	110	95	80	80	80	80	80	83	80	80	80	87
Kuttanad	33	30	15	10	13	18	20	30	30	25	25	30	23
Ampalapuzha	60	60	60	100	120	140	140	140	140	140	140	140	115
Chengannur	80	80	80	80	80	80	80	80	80	80	80	80	80
KOTTAYAM													
Kottayam	100	100	100	100	100	100	100	100	100	100	100	100	100
Changanassery	-	100	100	100	100	-	-	-	-	-	-	-	100
Vaikom	80	80	80	80	80	80	80	80	80	80	80	80	80
Meenachil	100	80	65	65	65	78	80	90	100	100	100	100	85
IDUKKI													
Thodupuzha	75	74	80	80	80	-	-	-	-	-	50	50	70
ERANAKULAM													
North Paravoor	130	100	110	90	100	100	100	100	100	100	100	95	102
Kanayamoor	80	80	80	80	80	80	80	80	80	80	80	80	80
Muvatupuzha	80	78	75	75	78	75	80	80	80	80	80	80	78
Kothamangalam	80	80	80	80	80	80	80	80	80	80	80	80	80
Kunnathunadu	90	90	90	90	90	80	80	80	80	73	70	70	82
Aluva	65	-	-	-	-	-	-	-	-	-	-	-	65

FARM WHOLESAL PRICE STRAW (Contd.)

YEAR: 2000		Rs/ 40 Kg Bundle											
CENTRE	Jan	Feb	Mar	Apr	May	Jun	July	Aug	Sept	Octo	Nov	Dec	Aver
THRISSUR													
Thrissur	150	150	150	150	150	150	150	150	150	150	150	150	150
Thalappally	140	140	130	120	120	120	100	-	-	-	-	-	124
Chawakkad	110	110	110	110	110	110	110	110	110	110	110	110	110
Mukundapuram	120	120	120	120	100	90	80	80	80	80	80	80	96
Kodungalloor	110	110	100	100	100	110	120	120	120	95	95	100	107
PALAKKAD													
Ottappalam	80	-	-	-	-	100	100	100	80	80	80	80	88
Chittoor	110	105	90	80	80	80	80	80	80	80	80	80	86
Alathur	145	135	130	130	145	115	80	80	-	130	70	70	112
Palakkad	124	115	225	213	200	160	180	200	140	130	140	140	164
Mannarcad	80	80	110	80	80	80	80	80	80	80	80	80	83
MALAPPURAM													
Perinthalmanna	70	70	70	70	70	70	70	70	70	70	70	70	70
Ponnani	100	100	100	100	100	100	105	103	100	100	100	100	101
Ernad	150	150	150	150	150	150	150	150	150	150	150	150	150
Thiroor	85	90	93	95	100	110	110	110	110	113	115	115	104
Nilambur	150	150	150	150	150	150	150	150	150	150	150	150	150
Thirurangadi	85	90	93	95	95	100	100	105	110	110	113	115	101
KOZHIKODE													
Kozhikode	110	108	110	110	110	105	100	100	100	100	100	100	104
Badagara	113	125	125	125	125	125	100	100	100	100	100	100	112
Quilandy	100	100	100	100	100	100	100	100	100	100	100	100	100
WAYANAD													
Vythiri	76	86	88	83	85	70	70	70	70	70	70	70	76
Sulthanbathery	110	100	110	100	80	60	60	60	60	60	60	60	77
Manathavady	90	95	90	-	-	-	-	-	-	-	-	90	91
KANNUR													
Kannur	80	80	80	80	85	85	85	85	85	85	85	85	83
Thaliparambu	75	75	80	80	80	80	-	-	-	80	80	80	79

FARM WHOLESALE PRICE STRAW (Contd.)

YEAR: 2000	CENTRE	Rs/ 40 Kg Bundle												
		Jan	Feb	Mar	Apr	May	Jun	July	Aug	Sept	Octo	Nov	Dec	Aver
	KASARAGOD	100	100	100	100	100	100	-	-	-	-	-	-	100
	Hosdurg	120	120	120	120	120	120	120	120	120	120	120	120	120
	Average	106	106	107	106	106	105	106	106	103	102	100	100	104

YEAR: 2001	CENTRE	Rs/ 40 Kg Bundle												
		Jan	Feb	Mar	Apr	May	Jun	July	Aug	Sept	Octo	Nov	Dec	Aver
	THIRUVANANTHAPURAM													
	Neyyattinkara	150	150	150	150	150	150	150	150	150	150	150	150	150
	Thiruvananthapuram	60	60	60	65	70	70	70	70	70	70	73	75	68
	Nedumangad	-	150	150	150	150	150	150	150	150	150	150	150	150
	Chirayinkeezhu	65	75	80	80	80	80	80	80	75	60	55	50	72
	KOLLAM													
	Kollam	150	175	175	175	175	175	175	150	150	150	150	150	163
	Karunagapally	145	145	150	150	153	160	160	150	153	155	155	158	153
	Kottarakkara	150	150	150	150	163	175	175	175	175	175	258	175	173
	Pathanapuram	150	150	150	150	-	-	-	-	150	150	150	150	150
	Kunnathur	135	135	135	135	135	143	145	145	145	145	145	145	141
	PATHANAMTHITTA													
	Kozhancherry	125	130	130	130	130	130	140	140	140	140	120	120	131
	Ranni	100	98	70	100	100	100	88	90	100	100	90	80	93
	Adoor	100	100	100	100	100	100	100	100	100	100	100	100	100
	Thiruvalla	100	95	90	90	90	90	90	90	90	90	90	90	91
	Mallapally	100	100	100	100	100	100	100	100	100	100	100	100	100
	ALAPPUZHA													
	Karthikappally	70	70	40	70	70	70	70	73	75	75	75	75	69
	Mavelikara	80	80	80	70	60	60	60	60	50	60	60	60	65
	Kuttanad	33	28	15	18	28	33	38	48	38	35	45	45	34
	Ampalapuzha	140	140	140	140	140	140	150	120	100	100	100	100	126
	Chengannur	80	80	80	80	80	80	80	80	80	80	80	80	80

FARM WHOLESALE PRICE STRAW (Contd.)

YEAR: 2001		Rs/ 40 Kg Bundle											
CENTRE	Jan	Feb	Mar	Apr	May	Jun	July	Aug	Sept	Octo	Nov	Dec	Aver
KOTTAYAM													
Kottayam	100	100	100	100	100	100	100	100	100	100	100	70	98
Changanassery			100	100	100	-	-	-	100	100	100	100	100
Vaikom	80	100	100	100	-	-	-	-	100	100	100	100	98
Meenachil	100	100	75	60	65	80	-	-	-	-	-	-	80
IDUKKI													
Thodupuzha	55	60	60	60	60	60	60	60	60	60	60	60	60
ERANAKULAM													
North Paravoor	85	70	75	90	100	90	110	100	100	100	100	100	93
Kanayannoor	80	80	80	80	80	80	80	80	80	80	80	80	80
Kochi													
Muvattupuzha	80	80	80	80	80	80	80	80	80	80	80	80	80
Kothamangalam	80	75	70	70	70	70	70	70	70	70	70	70	71
Kunnathunadu	70	70	70	70	70	70	70	70	70	70	70	70	70
Aluva	-	-	-	-	120	120	100	100	100	100	100	100	105
THRISSUR													
Thrissur	150	150	150	150	150	150	150	150	150	150	150	80	144
Thalappally	-	-	-	130	130	130	130	130	130	130	130	130	130
Chawakkad	105	100	100	115	80	80	100	100	100	80	80	80	93
Mukundapuram	80	80	80	80	80	80	80	80	80	80	120	120	89
Kodungalloor	110	120	100	100	80	80	100	100	90	80	80	80	93
PALAKKAD													
Ottappalam	80	80	80	80	80	80	80	80	80	80	80	80	80
Chittoor	80	80	80	80	80	90	95	100	80	80	80	80	84
Alathur	70	70	70	75	175	175	70	70	70	56	70	70	87
Palakkad	58	60	60	70	128	80	80	80	80	80	80	100	80
Mannarkad	80	80	80	60	80	80	80	80	80	80	64	52	75

FARM WHOLESALE PRICE STRAW (Contd.)

YEAR: 2001		Rs/ 40 Kg Bundle											
CENTRE	Jan	Feb	Mar	Apr	May	Jun	July	Aug	Sept	Octo	Nov	Dec	Aver
MALAPPURAM													
Perinthalmanna	70	175	170	170	170	170	170	170	170	170	170	170	162
Ponnani	100	100	100	100	100	100	100	100	100	100	100	100	100
Eranad	150	150	150	150	150	150	150	150	150	150	150	150	150
Thiroor	115	115	118	115	110	110	113	120	123	125	188	150	125
Nilambur	150	150	150	150	150	150	150	150	150	150	150	150	150
Thirurangadi	113	110	110	110	110	110	115	120	123	125	163	200	126
KOZHIKODE													
Kozhikode	100	100	100	100	100	100	100	100	100	100	100	100	100
Badagara	100	100	100	100	100	100	100	100	100	100	100	100	100
Quilandy	100	100	100	100	100	100	100	100	100	100	100	100	100
WAYANAD													
Vythiri	70	70	70	70	60	60	-	-	-	-	70	70	68
Sulthanbathery	60	60	60	60	60	60	60	60	-	60	60	60	60
Manathavady	80	60	-	-	-	-	-	-	-	-	70	70	70
KANNUR													
Kannur	85	85	85	90	90	90	88	85	85	85	85	85	87
Thaliparambu	80	80	80	80	80	80	-	-	80	80	80	80	80
Thalassery	80	80	80	80	-	-	-	-	-	-	-	-	80
KASARAGOD													
KASARAGOD	-	-	-	-	-	250	-	-	-	-	-	-	250
Hosdurg	120	120	120	120	120	120	120	120	120	120	120	120	120
Average	97	100	99	101	104	106	105	104	104	103	105	101	102

FARM WHOLESALe PRICE

BETEL LEAVES

Rs / 100 nos

Year : 1999

CENTRE	Jan	Feb	Mar	Apr	May	Jun	July	Aug	Sept	Octo	Nov	Dec	Aver
THIRUVANANTHAPURAM													
Neyattinkara	32.50	22.00	7.50	10.00	12.50	15.00	25.00	22.50	27.50	25.00	12.50	20.00	19.33
Thiruvananthapuram	31.50	22.50	7.50	4.00	4.50	19.00	27.50	16.00	15.00	9.50	10.00	16.00	15.25
Nedumangadu	25.00	9.00	5.50	6.50	7.50	10.00	10.00	6.00	12.50	20.00	18.50	23.00	12.79
Chirayinkeezhu	40.00	11.50	5.75	5.00	4.50	25.00	23.50	12.50	10.00	10.00	10.00	13.50	14.27
KOLLAM													
Kollam	14.50	16.50	9.00	6.00	5.00	7.50	13.50	8.00	8.00	6.50	12.00	11.00	9.79
Kannagapally	19.00	15.00	11.00	10.00	10.00	12.50	20.00	12.00	12.00	11.00	14.00	11.00	13.13
Kottarakkara	17.50	17.50	8.75	5.00	5.50	8.50	15.00	9.00	10.00	8.50	13.50	12.00	10.90
Pathanapuram	14.00	13.00	11.00	6.50	4.00	6.50	7.50	8.50	10.00	5.50	12.00	11.50	9.17
Kunnathur	17.50	15.00	11.00	9.00	5.50	10.00	9.00	8.00	9.00	9.00	13.50	13.00	10.79
PATHANAMTHITTA													
Kozhancherry	14.00	11.00	6.00	4.50	4.00	9.50	13.50	7.50	13.50	12.00	11.00	14.00	10.04
Ranni	11.00	8.00	5.00	4.50	3.00	9.50	16.00	10.00	13.00	12.00	12.00	12.50	9.71
Adoor	11.50	9.00	5.50	2.50	4.00	8.50	12.50	7.00	13.50	12.50	11.00	12.00	9.13
Thiruvalla	12.50	11.50	6.50	12.50	4.00	10.00	15.00	10.00	14.50	15.00	12.50	12.75	11.40
Mallapally	12.00	11.50	7.00	4.50	3.00	9.00	15.00	10.00	15.00	16.00	12.00	12.50	10.63
ALAPPUZHA													
Karthikappally	10.63	-	-	-	-	-	17.00	13.50	16.50	9.00	13.00	16.75	13.77
Mavelikara	18.50	15.00	7.25	6.00	8.00	16.50	19.00	10.00	15.50	11.50	12.75	12.00	12.67
Kuttanad		8.00	13.50	11.00	5.00	10.50	-	-	-	-	-	-	9.60
Cherthala	22.00	21.00	14.00	8.50	6.50	9.50	15.00	20.50	9.50	11.00	11.00	12.00	13.38
Chengannur	14.50	25.00	20.00	10.00	9.00	8.00	11.00	15.00	11.00	10.00	10.00	12.00	12.96
KOTTAYAM													
Kottayam	25.00	25.00	15.00	6.75	7.00	17.50	22.50	21.00	22.00	19.00	18.00	19.00	18.15
Changanassery	11.00	16.50	14.75	8.00	7.50	16.00	22.00	18.38	19.50	16.25	17.00	19.00	15.49
Vaikom	21.00	18.00	14.50	9.00	11.00	15.00	20.00	21.00	20.50	19.00	15.50	15.00	16.63
Meenachil	39.00	23.50	22.00	8.00	-	23.00	22.00	19.50	22.00	17.00	17.00	17.50	20.95

FARM WHOLESALE PRICE BETEL LEAVES (Contd.)

CENTRE	Rs / 100 nos												
	Jan	Feb	Mar	Apr	May	Jun	July	Aug	Sept	Octo	Nov	Dec	Aver
ERANAKULAM													
Kanayannoor	11.00	9.00	6.25	6.00	5.00	5.00	6.50	6.00	6.00	8.00	7.00	7.00	6.90
Kunnathunadu	16.00	15.00	11.00	11.00	12.00	11.50	13.50	15.00	12.00	12.00	11.00	10.00	12.50
Aluva	12.00	13.00	13.00	10.00	9.50	8.00	7.50	8.00	8.00	8.00	-	-	9.70
THRISSUR													
Thrissur	11.00	11.00	8.00	8.50	7.00	6.50	6.50	6.00	-	-	-	-	8.06
Thalappally	15.00	12.50	8.50	6.50	6.50	7.00	7.50	7.00	6.50	8.00	6.50	8.00	8.29
Mukundapuram	17.50	17.50	15.00	12.50	10.00	9.00	8.00	10.00	11.50	10.50	11.00	12.50	12.08
Kodungalloor	25.00	22.50	24.00	22.50	23.50	21.00	22.00	21.50	25.00	21.00	17.00	17.00	21.83
PALAKKAD													
Ottappalam	8.00	8.00	10.25	7.50	6.50	7.00	6.00	5.00	4.50	4.50	4.50	4.75	6.38
Palakkad	-	-	-	-	-	-	10.00	10.00	9.00	9.50	9.00	8.50	9.33
Mannarkad	3.50	3.50	4.25	4.00	4.00	4.00	4.00	4.00	4.00	4.00	4.00	4.00	3.94
MALAPPURAM													
Perinthalmanna	10.00	11.00	11.50	12.00	11.75	12.00	12.00	12.00	12.00	10.00	9.50	9.00	11.06
Ponnani	6.75	7.50	7.88	7.00	5.25	4.38	4.00	4.00	5.00	5.00	5.00	4.50	5.52
Eranad	12.50	11.50	11.00	11.50	7.50	4.00	5.50	9.38	10.00	10.00	8.50	10.00	9.28
Thiroor	10.50	13.00	10.00	4.75	4.75	3.50	3.50	3.75	4.25	5.25	5.50	5.50	6.19
Nilambur	12.50	11.50	11.50	12.00	6.00	3.50	5.50	9.50	10.00	9.00	9.00	10.00	9.17
Thirurangadi	10.50	13.00	10.50	4.75	4.75	3.50	3.25	3.75	4.25	5.25	5.50	5.50	6.21
KOZHIKODE													
Kozhikode	7.00	7.00	13.50	12.00	6.75	4.50	4.00	4.00	4.50	4.75	4.50	5.00	6.46
Quilandy	7.00	7.00	8.50	10.00	6.00	3.25	3.25	3.00	3.00	4.50	6.00	6.25	5.65
KANNUR													
Thaliparambu	7.75	8.13	9.25	10.75	10.25	7.50	5.88	5.13	6.00	6.00	6.63	7.75	7.59
Thalassery	8.00	-	-	-	-	-	-	-	-	-	-	-	8.00
KASARAGOD													
KASARAGOD	7.00	6.50	7.00	7.50	6.00	6.00	6.00	7.00	8.00	8.00	7.50	7.00	6.96
Hosdurg	7.50	7.75	8.00	8.00	8.50	8.00	7.50	7.50	7.50	8.00	10.00	10.00	8.19
AVERAGE	15.35	13.35	10.40	8.25	7.13	9.90	12.17	10.40	11.45	10.63	10.64	11.47	10.92

FARM WHOLESAL PRICE BELEL LEAVES (Contd.)

Year : 2000		Rs / 100 nos											
CENTRE	Jan	Feb	Mar	Apr	May	Jun	July	Aug	Sept	Octo	Nov	Dec	Aver
THIRUVANANTHAPURAM													
Neyattinkara	32.50	20.00	30.00	15.00	20.00	27.50	12.00	17.50	22.00	22.50	25.00	20.00	22.00
Thiruvananthapuram	20.00	16.00	17.50	15.00	15.00	15.00	15.00	15.00	16.50	15.00	20.00	20.00	16.67
Nedumangadu	22.50	12.00	9.25	-	15.00	7.25	12.00	14.00	9.00	10.00	15.00	20.00	13.27
Chirayinkeezhu	25.00	12.50	12.50	8.00	17.50	5.00	13.50	12.50	15.00	20.00	30.00	27.50	16.58
KOLLAM													
Kollam	15.00	11.50	7.50	10.00	15.00	9.00	15.00	17.50	20.00	18.00	19.00	19.00	14.71
Karunagapally	18.50	10.75	7.00	8.00	17.50	15.00	17.50	17.50	20.00	18.00	19.00	19.00	15.65
Kottarakara	17.50	10.75	10.00	9.50	12.00	10.00	15.00	15.00	23.50	20.00	22.00	22.00	15.60
Pathanapuram	13.50	11.00	10.00	7.50	12.50	14.50	16.50	17.00	24.00	21.25	23.75	21.00	16.04
Kunnathur	16.50	11.50	10.00	10.00	16.00	11.00	10.00	17.00	20.00	21.50	25.00	27.50	16.33
PATHANAMTHITTA													
Kozhancherry	17.00	8.50	6.00	6.50	11.00	8.50	15.00	14.00	12.50	17.00	22.00	17.50	12.96
Ranni	15.00	8.00	5.50	6.00	11.50	9.50	15.00	13.00	7.00	16.00	22.50	17.00	12.17
Adoor	12.00	6.50	6.00	5.50	14.00	11.00	16.00	14.00	25.00	17.50	23.00	17.50	14.00
Thiruvalla	12.50	7.75	7.00	8.50	10.00	10.00	15.00	12.50	15.00	18.38	21.38	19.50	13.13
Mallepally	15.00	8.50	5.50	5.50	15.00	8.00	15.00	14.00	13.50	16.00	20.00	16.00	12.67
ALAPPUZHA													
Karthikappally	15.00	8.50	7.25	9.00	17.00	10.00	19.00	17.50	26.50	19.00	23.00	23.50	16.27
Mavelikara	16.50	7.00	5.00	10.00	16.00	12.50	16.25	16.25	27.50	17.50	31.25	29.75	17.13
Cherthala	13.50	10.50	6.90	6.00	9.60	11.10	16.50	13.50	22.50	9.00	10.50	7.50	11.43
Chengannur	13.50	12.50	10.00	10.50	15.50	22.50	27.50	28.50	30.00	35.00	39.00	50.00	24.54
KOTTAYAM													
Kottayam	22.50	16.00	11.25	11.00	17.00	15.50	16.00	20.00	27.50	25.00	22.50	27.50	19.31
Changanassery	20.00	12.50	9.00	9.50	17.50	9.65	14.00	18.00	25.00	15.00	17.50	20.50	15.68
Vaikom	20.00	12.50	8.00	8.00	16.00	12.00	13.50	16.00	27.50	22.50	18.00	15.50	15.79
Meenachil	20.00	12.50	12.50	13.50	21.00	12.50	15.00	15.00	15.00	21.00	20.00	25.00	16.92

FARM WHOLESALE PRICE BELEL LEAVES (Contd.)

Year : 2000		Rs / 100 nos											
CENTRE	Jan	Feb	Mar	Apr	May	Jun	July	Aug	Sept	Octo	Nov	Dec	Aver
ERANAKULAM													
Kanayannoor	7.00	7.00	7.00	7.00	7.00	7.00	7.00	7.00	10.00	10.00	9.00	9.00	7.83
Kunnathunadu	10.00	11.00	12.00	12.00	11.50	11.75	10.50	8.00	8.00	7.00	7.25	7.50	9.71
THRISSUR													
Thrissur	8.00	-	6.00	7.00	7.00	5.00	5.00	5.00	5.00	5.00	6.00	6.50	5.95
Thalappally	6.00	-	6.75	6.25	5.13	5.63	5.00	5.00	5.00	5.00	5.00	4.00	5.34
Mukundapuram	13.00	20.00	9.00	8.50	9.50	9.00	8.00	8.50	9.00	9.00	10.50	16.00	10.83
Kodungalloor	16.50	20.00	8.50	7.00	10.00	10.00	10.00	12.00	15.00	13.00	14.00	16.00	12.67
PALAKKAD													
Ottappalam	8.50	7.50	8.25	8.00	10.00	10.00	7.50	5.00	5.00	5.00	5.00	5.00	7.06
Palakkad	7.50	8.00	9.00	7.75	8.25	7.25	6.50	6.50	7.00	7.00	7.00	8.00	7.48
Mannarkad	4.00	4.00	4.00	4.00	4.00	4.00	4.00	4.00	4.00	4.00	4.00	4.00	4.00
MALAPPURAM													
Perinthalmanna	9.25	9.25	9.65	9.80	9.75	9.80	9.90	10.00	10.00	10.00	9.00	8.55	9.58
Ponnani	5.00	5.25	5.00	4.88	4.75	3.88	3.75	3.50	3.50	3.50	3.75	3.88	4.22
Eranad	10.00	10.00	10.00	10.00	9.50	7.00	5.00	4.50	5.50	7.05	6.75	8.00	7.78
Thiroor	5.50	6.00	5.50	4.50	4.00	3.25	3.00	3.00	3.00	2.88	3.00	3.25	3.91
Nilambur	10.00	10.00	10.00	10.00	9.50	7.50	5.00	5.00	8.50	8.50	9.50	10.00	8.63
Thirurangadi	5.50	6.00	5.50	4.50	4.00	3.25	3.00	3.00	3.00	2.88	3.00	3.40	3.92
KOZHIKODE													
Kozhikode	6.00	6.00	6.50	6.50	6.00	5.75	5.50	5.30	5.50	5.50	5.50	5.50	5.80
Quilandy	7.00	7.00	7.00	10.50	9.00	5.25	6.00	5.50	6.00	6.00	5.00	6.25	6.71
KANNUR													
Thaliparambu	9.00	7.75	8.00	8.63	10.00	8.00	7.50	8.00	7.50	7.25	7.50	6.25	7.95
KASARAGOD													
KASARAGOD	6.00	8.00	8.00	8.00	8.00	8.00	6.00	6.75	7.00	7.00	7.00	8.00	7.31
Hosdurg	11.00	10.00	8.00	9.00	10.00	10.00	8.00	10.00	9.00	8.00	8.00	9.00	9.17
AVERAGE	13.29	10.25	8.75	8.45	11.63	9.72	11.10	11.45	13.83	13.06	14.88	15.02	11.79

FARM WHOLESALE PRICE BELEL LEAVES (Contd.)

Year : 2001

Rs / 100 nos

CENTRE	Jan	Feb	Mar	Apr	May	Jun	July	Aug	Sept	Octo	Nov	Dec	Aver
THIRUVANANTHAPURAM													
Neyyattinkara	32.50	25.00	14.00	15.00	13.00	18.50	22.50	24.50	25.00	15.00	10.00	26.00	20.08
Thiruvananthapuram	15.00	23.00	24.00	24.00	24.00	24.00	24.00	24.00	24.00	24.00	-	-	23.00
Nedumangadu	-	17.50	20.00	7.00	11.50	10.00	27.50	15.00	10.00	10.00	12.50	15.00	14.18
Chirayinkeezhu	15.00	15.00	13.50	12.50	11.00	11.00	12.00	20.00	26.00	27.00	23.00	18.00	17.00
KOLLAM													
Kollam	16.50	8.00	12.50	11.00	8.00	12.50	20.00	22.50	18.50	8.50	6.50	19.00	13.63
Karunagapally	17.50	12.00	20.00	13.00	8.50	13.00	25.00	22.00	16.00	8.50	7.50	16.00	14.92
Kottarakkara	22.50	11.50	15.50	13.50	10.50	10.50	22.00	27.50	13.50	8.00	7.25	14.00	14.69
Pathanapuram	5.00	10.00	7.00	7.00	5.00	10.00	22.50	22.50	13.50	6.00	5.50	20.00	11.17
Kunnathur	20.00	13.50	20.00	14.00	9.00	11.00	17.50	35.00	13.50	6.50	6.50	17.00	15.29
PATHANAMTHITTA													
Kozhancherry	12.00	10.00	13.50	11.50	9.00	10.00	13.00	19.00	10.00	14.00	12.00	14.00	12.33
Ranni	14.00	10.00	15.50	13.50	10.00	11.00	17.50	19.00	15.00	15.50	15.00	18.00	14.50
Adoor	13.00	8.00	13.50	12.50	10.00	11.00	18.50	22.00	11.00	13.00	7.50	15.00	12.92
Thiruvalla	16.25	11.50	16.50	14.00	12.00	12.50	18.75	25.00	14.50	15.50	16.50	18.00	15.92
Mallapally	11.50	8.00	13.50	12.00	9.00	10.00	21.00	19.25	13.25	12.00	12.00	16.00	13.13
ALAPPUZHA													
Karthikappally	12.50	9.00	20.50	12.50	13.50	11.50	19.00	18.00	18.50	8.50	8.50	15.00	13.92
Mavelikara	12.50	9.50	20.00	10.50	9.50	11.00	20.00	17.50	16.50	9.00	7.00	19.00	13.50
Cherthala	12.00	6.00	8.50	13.50	14.50	12.00	16.00	20.00	15.00	10.00	9.00	15.00	12.63
Chengannur	32.50	13.50	15.00	17.50	30.00	20.00	22.50	20.00	16.00	9.00	7.00	18.00	18.42
KOTTAYAM													
Kottayam	18.50	9.00	17.50	17.50	10.00	18.00	27.50	32.00	22.50	13.50	9.00	18.00	17.75
Changanassery	17.50	13.50	20.00	16.50	15.00	12.50	22.00	20.00	15.50	13.50	10.00	16.00	16.00
Vaikom	16.00	14.00	19.00	18.00	15.00	16.00	32.50	37.50	22.50	23.00	15.00	17.00	20.46
Meenachil	24.00	10.00	17.50	14.50	14.50	18.00	27.50	27.50	20.00	20.00	10.00	20.00	18.63

FARM WHOLESALE PRICE BELEL LEAVES (Contd..)

Rs / 100 nos

CENTRE	Jan	Feb	Mar	Apr	May	Jun	July	Aug	Sept	Octo	Nov	Dec	Aver
ERANAKULAM													
Kanayannoor	9.00	9.00	9.00	9.00	9.00	9.00	9.00	8.00	8.00	8.00	8.00	12.00	8.92
Kothamangalam	8.50	8.00	-	-	-	-	-	-	-	-	-	-	8.25
Kuonathunadu	7.75	7.50	7.50	8.00	8.00	7.00	7.00	7.00	7.00	7.00	7.00	13.00	7.81
THRISSUR													
Thrikkur	7.00	7.50	7.00	7.00	7.00	7.00	6.50	6.50	6.50	12.25	8.00	9.00	7.60
Thalappally	4.50	5.00	5.00	5.00	5.00	5.00	5.00	5.00	5.00	4.00	4.50	5.00	4.83
Mukundapuram	32.50	35.00	40.00	40.00	40.00	40.00	40.00	37.50	29.50	24.00	16.50	23.00	33.17
Kodungalloor	18.00	14.00	14.00	14.00	16.00	16.00	11.00	14.00	13.00	15.00	17.00	15.00	14.75
PALAKKAD													
Ottappalam	5.00	5.00	5.00	5.00	5.00	5.00	5.00	5.00	5.00	5.00	5.00	-	5.00
Palakkad	7.50	8.00	8.00	7.50	8.00	6.50	6.50	6.00	6.50	7.00	5.50	8.00	7.08
Mannarkad	4.00	4.00	4.00	4.00	4.00	4.00	4.00	4.00	4.00	4.00	5.50	7.50	4.42
MALAPPURAM													
Perinthalmanna	8.50	8.50	7.50	7.50	6.00	7.00	6.00	-	-	-	-	-	7.29
Ponnani	5.00	5.00	5.00	5.00	5.00	5.00	5.00	5.00	5.00	5.00	4.50	4.50	4.92
Eranad	8.75	8.00	7.50	8.00	9.00	9.00	6.00	7.25	8.00	8.00	8.00	8.00	7.96
Thiroor	3.25	3.25	3.00	3.00	3.00	2.00	1.75	1.75	2.38	2.75	2.50	4.25	2.74
Nilambur	11.00	10.50	10.00	10.00	10.00	10.00	7.50	9.50	11.00	11.00	11.00	11.00	10.21
Thirurangadi	3.50	3.25	3.00	3.00	3.00	2.00	1.90	1.78	2.13	2.50	3.00	4.25	2.78
KOZHIKODE													
Kozhikode	5.50	5.50	6.00	7.00	6.50	6.00	6.00	6.00	6.00	7.50	7.50	7.00	6.38
Quilandy	7.25	8.00	8.25	8.50	7.50	5.00	4.25	4.00	4.00	6.00	5.00	5.75	6.13
KANNUR													
Thaliparambu	7.00	8.63	10.00	8.50	8.00	7.00	5.75	5.00	4.78	5.00	6.25	7.75	6.97
KASARAGOD													
KASARAGOD	8.00	8.00	8.00	6.00	7.00	7.00	7.00	6.75	7.00	8.00	8.00	8.00	7.40
Hosburg	8.00	8.50	9.00	10.00	9.00	6.50	6.00	6.50	8.00	8.00	9.00	8.50	8.08
AVERAGE	12.76	10.41	12.71	11.36	10.68	10.95	14.76	16.01	12.51	10.73	8.98	13.47	12.11

FARM WHOLESALE PRICE

TURMERIC

Year : 1999		Rs / Quintal											
CENTRE	Jan	Feb	Mar	Apr	May	Jun	July	Aug	Sept	Octo	Nov	Dec	Aver
KOLLAM													
Kottarakkara	-	-	-	-	-	-	-	-	3100	4000	4000	4000	3775
PATHANAMTHITTA													
Kozhiancherry	4200	4050	4600	4100	4050	3700	3750	3500	3500	3550	3550	3400	3829
Ranni	4700	4250	4650	4250	4100	3750	3700	3500	3500	3500	3500	3550	3913
Adoor	4200	4150	4600	4200	4150	3750	3900	3500	3500	3600	3500	3450	3875
Thiruvalla	4250	4100	4650	4150	4000	3750	3950	3500	3500	3600	3500	3500	3871
Mallapally	4250	4250	4700	4250	4150	3750	3700	3500	3500	3500	3500	3500	3879
KOTTAYAM													
Changanassery	-	4400	4500	4150	-	-	-	-	-	-	-	-	4350
Vaikom	4100	4600	4600	4150	3800	-	3763	-	-	-	-	-	4169
Meenachil	-	-	-	-	-	-	3650	-	-	-	-	-	3650
Kanjirappally	4150	4100	4300	4050	3600	3600	3650	-	-	-	-	-	3921
Kottayam	-	-	-	-	-	-	3600	-	-	-	-	-	3600
IDUKKI													
Udumbanchola	4850	4300	4500	4450	3900	3750	-	3400	3000	3000	3350	3450	3814
Peerumedu	-	-	4500	4450	-	-	3600	-	-	-	-	-	4183
Devikulam	4650	4650	4750	4650	4100	3950	3900	3950	4100	4350	4250	4100	4283
Thodupuzha	4900	4700	4850	4500	4000	4200	3600	-	-	-	-	-	4393
ERANAKULAM													
Kanayannoor	4750	4900	5100	4900	-	3700	-	-	-	-	-	-	4670
Muvattupuzha	-	4000	4500	4000	4000	-	-	-	-	-	-	-	4125
Kothamangalam	4250	4100	4400	4000	3950	3900	-	-	-	-	-	3400	4000
Kunnathunadu	4350	4800	4600	5000	-	-	-	-	-	-	-	-	4688
PALAKKAD													
Palakkad	4500	4500	-	-	-	-	-	-	-	-	-	-	4500
Alathur	4100	4550	4500	4000	4000	-	-	-	-	-	-	-	4230
Mannarkad	4000	4000	4000	4200	4000	-	-	-	-	-	-	-	4040

FARM WHOLESALE PRICE TURMERIC (Contd..)

Year : 1999		Rs / Quintal											
CENTRE	Jan	Feb	Mar	Apr	May	Jun	July	Aug	Sept	Octo	Nov	Dec	Aver
MALAPPURAM													
Perinthalmanna	-	-	-	-	-	-	-	-	3050	3000	3000	2900	2988
Nilampur	-	-	-	-	-	-	-	3150	-	-	-	-	3150
KOZHIKODE													
Vadakara	-	-	-	-	-	-	3150	2900	2800	2900	3000	3000	2958
WAYANAD													
Vythiri	2950	3000	3000	2510	2250	2225	2775	2525	2400	-	2535	2538	2610
Sulthanbathery	3000	3100	3150	2900	2100	2400	2500	2600	2450	2500	2600	2400	2642
Manathavady	2800	2975	3100	2200	1850	2500	2600	2450	2460	2500	2650	2600	2557
KANNUR													
Thaliparambu	4000	3800	4250	3500	3050	3000	2950	2700	2600	-	2800	2800	3223
AVERAGE	4148	4149	4355	4025	3614	3462	3455	3167	3104	3333	3267	3239	3610

Year : 2000		Rs / Quintal											
CENTRE	Jan	Feb	Mar	Apr	May	Jun	July	Aug	Sept	Octo	Nov	Dec	Aver
KOLLAM													
Kottarakkara	4000	3750	3500	2900	3000	3500	2800	-	-	-	-	-	3350
PATHANAMTHITTA													
Kozhancherry	3000	3000	3200	3050	2850	2700	2900	2900	2900	2850	2800	2550	28927
Ranni	3200	3100	3125	3075	3200	3200	3000	3000	2900	2900	2900	2600	3017
Adoor	3200	3000	3000	2900	2875	2900	2900	2900	2900	2900	2900	2550	2910
Thiruvalla	3200	3000	3150	3050	3225	3250	2950	2900	-	2800	2800	2625	2996
Mallappally	3000	3000	3000	3050	3150	3100	3000	3000	2850	2900	2900	2750	2975
KOTTAYAM													
Changanassery	-	3200	2900	2800	-	-	-	-	-	-	-	-	2967
Vaikom	3400	3000	3000	3200	2950	2800	2500	2600	2300	-	-	2800	2855
Meenachil	3350	3100	2900	3050	2850	2700	-	-	-	-	-	-	2992
Kanjirappally	3000	2900	2775	2800	2700	2450	2400	2400	2400	2400	2400	2400	2585

FARM WHOLESALE PRICE TURMERIC (Contd..)

Year :2000

CENTRE	Jan	Feb	Mar	Apr	May	Jun	July	Aug	Sept	Octo	Nov	Dec	Aver
IDUKKI													
Udumbanchola	3500	3200	2950	2750	2750	2500	2350	2400	2500	2500	2500	2700	2717
Peerumedu	-	-	-	-	-	-	-	-	-	-	-	-	-
Devikulam	3725	3550	2800	2750	2750	2750	2700	2700	-	-	-	-	2966
Thodupuzha	3600	3300	3100	3200	300	3200	-	-	-	-	-	-	2783
ERANAKULAM													
Kanayannoor	3250	3375	2650	2750	2850	2750	2800	2550	2500	-	-	2800	2828
Muvattupuzha	-	-	2900	3250	-	3000	3000	3000	3000	3000	3100	3000	3028
Kothamangalam	3500	3250	2950	3150	2950	2850	2900	2950	2900	2950	2950	2725	3002
Kumathumadu	-	3400	3100	2700	2800	2950	2900	2900	2950	3000	3000	3000	2973
THRISSUR													
Thalappally	-	-	-	-	-	-	2300	-	-	-	-	-	2300
Mukundapuram	-	-	-	-	-	-	2225	2500	2500	2350	2800	2550	2488
PALAKKAD													
Chittoor	3500	3000	3000	3000	3000	3000	3000	2850	2700	2700	2300	2200	2854
Alathur	-	3000	2800	2800	2850	-	-	-	-	-	-	2550	2800
Mannarkad	3200	2650	2500	2600	2700	-	-	-	-	-	-	-	2730
MALAPPURAM													
Perinthalmanna	2825	2850	2450	2325	2525	2425	2375	2200	2210	2175	2100	1975	2370
KOZHIKODE													
Kozhikode	-	2750	2500	2700	2800	2700	2000	2300	-	2200	-	-	2494
Vadakara	3200	3000	2500	2500	2525	2300	2300	2200	2000	2000	2000	1800	2360
Quilandy	2875	2950	2350	2400	2400	2325	2100	2250	1950	1950	-	-	2355
WAYANAD													
Vythiri	2500	2550	-	2283	2313	1938	1688	1900	1850	1800	1750	1675	2023
Sulthanbathery	2500	2350	2200	2250	2000	2000	1650	1925	2000	1700	1900	1550	2002
Manathavady	2500	2500	2100	2225	2100	2000	-	-	-	-	-	1500	2132
KANNUR													
Thaliparambu	3050	2900	2650	2725	2713	2250	2000	1850	2000	2000	1850	1800	2316
Thalassery	3700	3600	3075	3050	3000	2450	2300	2225	-	-	-	-	2925
KASARAGOD													
Hosdurg	-	3000	3000	2500	2200	2200	2200	2300	2300	2300	2300	2300	2418
AVERAGE	3199	3042	2832	2793	2655	2674	2509	2529	2481	2469	2514	2382	2673

FARM WHOLESALE PRICE TURMERIC (Contd..)

Year : 2001		Rs / Quintal												
CENTRE		Jan	Feb	Mar	Apr	May	Jun	July	Aug	Sept	Octo	Nov	Dec	Aver
PATHANAMTHITTA														
	Kozhancherry	2600	2550	2600	2025	2200	1950	1900	1900	1950	2150	2400	2425	2221
	Ranni	2850	2625	2650	2450	2200	2300	2150	2300	2300	2300	2350	2325	2400
	Adoor	2575	1550	2600	2400	2188	2000	1900	2000	2200	2250	2500	2550	2226
	Thiruvalla	2800	2700	2750	2450	2250	2100	2200	2300	2300	2600	2650	2700	2483
	Mallepally	2775	2575	2650	2400	2300	2100	2200	2200	2200	-	-	-	2378
KOTTAYAM														
	Changanassery	-	2550	2450	2150	1850	1800	2300	2150	2300	-	-	-	2194
	Vaikom	2850	2700	2125	2025	2025	2200	2050	1850	2150	2300	3000	2650	2327
	Meenachil	2800	2600	2150	2000	2050	2250	2150	2050	-	-	-	-	2256
	Kanjirappally	-	2400	2000	1900	1800	2100	1900	2000	1900	1900	2100	2500	2045
IDUKKI														
	Udumbanchola	2500	2300	1800	1500	1500	2200	2100	1800	1800	1800	1800	1800	1908
	Devikulam	-	2400	2100	1900	2000	2000	-	-	-	-	-	-	2080
	Thodupuzha	3250	2850	2500	2200	2250	2300	2300	2300	2300	2300	2500	2000	2421
ERANAKULAM														
	Kanayannoor	2800	2800	2000	2050	2100	2300	2100	-	-	-	-	-	2307
	Muvattupuzha	2950	2900	2550	2200	2350	2300	2400	2200	2250	2500	-	-	2460
	Kothamangalam	3000	3000	2450	2100	2150	2450	2350	-	-	-	-	-	2500
	Kunnathunadu	3000	3000	2475	2300	2250	2350	2250	2100	2350	2200	-	-	2428
THIRISSUR														
	Mukundapuram	2050	2000	2000	1875	1750	1750	1750	1750	1750	2250	2300	2300	1960
PAJAKKAD														
	Chittoor	2200	2200	2200	1900	1800	-	-	-	-	-	-	-	2060
	Alathur	2600	2500	2450	1800	2000	2100	2000	1500	1600	2000	-	2500	2095
	Mannarkad	2500	2313	2000	1625	1700	1800	-	-	-	-	-	-	1990
MAJAPPURAM														
	Perinthalmanna	1910	1875	2000	2000	1750	1550	1625	1900	1900	2000	2250	-	1887

FARM WHOLESALE PRICE TURMERIC (Contd..)

Year : 2001		Rs / Quintal											
CENTRE	Jan	Feb	Mar	Apr	May	Jun	July	Aug	Sept	Octo	Nov	Dec	Aver
KOZHIKODE													
	2500	2325	1925	1725	1788	1738	1750	-	-	-	-	-	1964
	1800	2400	1900	1650	1625	1750	1775	1500	1550	1300	1300	1300	1654
	1725	1750	1825	1625	1425	1750	1725	1425	1400	1400	1400	1325	1565
WAYANAD													
	1688	1550	1450	1250	1000	1000	-	-	-	-	-	-	1323
	1400	1275	1300	1250	1000	1163	1175	1200	1050	1200	1500	1300	1234
	-	-	-	-	1100	1200	1300	1025	1100	-	1400	1350	1211
KANNUR													
	1900	2550	2000	1900	1725	1650	1650	-	-	-	-	-	1911
	2650	2650	2300	2075	2000	2000	2100	2100	2100	-	-	-	2219
KASARAGOD													
	-	-	2300	2150	1800	-	-	-	-	-	-	-	2083
AVERAGE	2467	2389	2190	1961	1864	1934	1964	1883	1923	2028	2104	2073	2065

FARM WHOLESAL PRICE

TAMARIND WITH SEED

CENTRE	Year : 1999												Aver		
	Jan	Feb	Mar	Apr	May	Jun	July	Aug	Sept	Octo	Nov	Dec			
THIRUVANANTHAPURAM															
Neyyattinkara	1600	1450	1600	-	-	-	-	-	-	-	-	-	-	-	1550
Thiruvananthapuram	2250	-	2250	-	-	-	-	2650	2900	2700	2600	2600	2600	2600	2564
Nedumangadu	2200	-	-	-	-	-	-	-	-	-	-	-	-	-	2200
KOLLAM															
Pathanapuram	-	-	-	-	-	-	-	-	1400	2600	-	-	-	-	2000
PATHANAMTHITTA															
Kozhancherry	2000	2000	2000	2000	2100	2200	2200	2200	2125	2125	2550	2050	2050	2129	
Ranni	2000	2000	2000	2000	2100	2200	2200	2200	2100	2125	2125	2150	2150	2100	
Adoor	2000	2000	2000	2000	2000	2200	2200	2200	2200	2200	2200	2500	2500	2142	
Thiruvalla	2000	2000	2000	2000	2100	2200	-	-	-	-	2300	2300	2300	2113	
Mallapally	2000	2000	2000	2000	2100	2200	2200	2200	2200	2200	2200	2300	2300	2133	
ALAPPUZHA															
Karthikappally	1000	1000	1000	-	-	-	-	-	-	-	-	-	-	-	1000
Mavelikara	550	1300	1250	1250	-	-	-	-	-	-	-	-	-	-	1088
Kuttanad	2000	2000	2000	2100	-	-	-	-	-	-	-	-	-	-	2025
Ampalapuzha	1100	1100	1100	1100	1000	-	-	-	-	-	-	-	-	-	1080
Cherthala	900	900	900	900	900	-	-	-	-	-	-	-	-	-	900
Chengannur	1700	-	1700	1700	-	-	-	-	-	-	-	-	-	-	1700
KOTTAYAM															
Kanjireppally	-	-	-	-	1000	1000	-	-	-	-	-	-	-	-	1000
IDUKKI															
Thodupuzha	900	-	900	-	-	-	-	-	-	-	-	-	-	-	900
ERANAKULAM															
North Paravoor	1200	1200	1200	1200	-	-	-	-	-	-	-	-	-	-	1200
Kanayannoor	1200	1100	1200	1300	1300	1300	1300	-	-	-	-	-	-	-	1243
Kothamangalam	1600	1400	1600	1600	1500	1400	1450	1500	1600	-	-	-	-	-	1517
Kunnathumadu	1500	1250	1500	-	-	-	-	-	-	-	-	-	-	-	1417
Aluva	850	-	850	850	1000	1000	-	-	-	-	-	-	-	-	910

FARM WHOLESALE PRICE TAMARIND WITH SEED (Contd..)

Year : 1999

Rs / Quintal

CENTRE	Jan	Feb	Mar	Apr	May	Jun	July	Aug	Sept	Octo	Nov	Dec	Aver
THRISSUR													
Thrissur	-	-	-	-	1250	1300	1323	-	-	-	-	-	1291
Tbalappally	900	800	900	900	1150	1600	1750	2000	2200	2300	2450	1750	1558
Chawakkad	1500	1500	1500	900	1500	1500	1500	1550	1600	1575	-	-	1463
Mukundapuram	1250	700	1250	1500	1750	1750	1750	1500	1800	1800	1800	1800	1554
Kodungalloor	800	-	800	1250	-	-	-	-	-	-	-	-	950
PALAKKAD													
Ottappalam	-	1250	-	-	-	-	-	-	2975	3000	3000	-	2556
Chittoor	700	800	700	-	-	-	-	-	-	-	-	900-	775
Palakkad	1000	-	1000	-	-	-	-	-	-	2700	-	-	1567
MALAPPURAM													
Perinthalmanna	1450	1200	1450	1350	1350	1370	1590	1800	1800	1800	1800	1650	1551
Pommani	1200	1200	1200	1400	-	-	-	-	-	625	525	950	1014
Eranad	1350	1225	1350	1450	1550	1800	1800	-	2000	-	-	1700	1581
Thiroor	1050	1000	1050	1175	1200	1500	-	-	-	-	-	-	1163
Nilambur	1250	1200	1250	1300	1525	1800	1850	2000	2000	-	-	1700	1588
Thirurangadi	1050	1000	1050	1175	1200	1500	-	-	-	-	-	-	1163
KOZHIKODE													
Vadakara	-	950	-	950	-	-	-	-	-	-	-	-	950
KANNUR													
Kannur	-	-	-	-	1000	-	-	-	-	-	-	-	1000
Tbaliparambu	1000	1000	1000	-	1000	1000	-	-	4200	1200	1200	1200	1089
KASARAGOD													
KASARAGOD	2000	-	2000	-	-	-	-	-	-	-	-	-	2000
AVERAGE	1384	1304	1380	1414	1435	1622	1778	1982	2007	2068	2063	1825	1688

FARM WHOLESALE PRICE TAMARIND WITH SEED (Contd.)

Year : 2000		Rs / Quintal											
CENTRE	Jan	Feb	Mar	Apr	May	Jun	July	Aug	Sept	Octo	Nov	Dec	Aver
THIRUVANANTHAPURAM													
Neyattinkara	1900	1900	2000	2000	2000	1900	2000	2000	2500	2500	2500	2500	2142
Thiruvananthapuram	2600	3000	-	-	-	-	-	-	-	-	-	-	2800
Nedumangadu	-	2800	-	-	-	-	-	-	-	-	-	-	2800
Chirayinkeezhu	-	3450	-	-	-	-	-	-	-	-	3050	2725	3075
PATHANAMTHITTA													
Kozhancherry	2000	2050	2075	2200	2000	2050	2125	2150	2100	2000	2000	2000	2063
Ranni	2000	2000	2050	2150	2150	2200	2200	2150	2150	2150	2100	2150	2121
Adoor	2400	2000	2000	2000	2000	2050	2125	-	-	-	-	-	2082
Thiruvalla	-	2200	2200	2200	2200	2200	2200	-	-	2000	2000	2000	2133
Mallapally	2300	2225	2200	2200	2200	2175	2150	2125	2100	2100	2050	2000	2152
ALAPPUZHA													
Karthikappally	1500	1500	1500	1500	1500	-	-	-	-	-	-	1650	1525
Mavelikara	1000	1000	1500	1350	1000	1000	1000	-	-	-	-	-	1121
Kuttanad	-	1500	1500	-	-	-	-	-	-	-	-	-	1500
Cherthala	-	800	800	800	800	800	800	-	-	-	-	-	800
Chengannur	-	-	2000	2000	2000	-	-	-	-	-	-	-	2000
KOTTAYAM													
Vaikom	-	400	400	-	-	-	-	-	-	-	-	-	400
Meenachil	-	-	-	-	-	-	-	-	-	-	-	-	-
Kanjirappally	700	600	-	-	-	-	-	-	-	-	-	-	650
IDUKKI													
Thodupuzha	1000	1500	1750	2000	2000	-	-	-	-	-	-	-	1650
ERANAKULAM													
North Paravoor	1200	1300	1825	2000	-	-	1500	1500	-	-	-	-	1554
Kanayamoor	1700	1450	1500	1500	1500	-	-	-	-	-	-	-	1530
Kochi	-	-	1000	-	-	-	-	-	-	-	-	-	1000
Kothamangalam	-	1400	1400	-	-	-	-	-	-	-	-	-	1400
Kunnathunadu	1500	1500	1500	-	-	-	-	-	-	-	-	-	1500
Aluva	1200	1300	1200	-	-	-	2500	-	-	-	-	-	1550

FARM WHOLESALE PRICE TAMARIND WITH SEED (Contd..)

CENTRE	Rs / Quintal												
	Jan	Feb	Mar	Apr	May	Jun	July	Aug	Sept	Octo	Nov	Dec	Aver
THRISSUR													
Thrissur	-	-	2000	2000	2000	2000	-	-	-	-	-	-	2000
Thalappally	1500	1150	1150	1325	1400	-	1000	-	-	-	-	-	1254
Chawakkad	1500	1500	1500	1500	1500	1500	1500	1500	1500	-	-	-	1500
Mukundapuram	1800	1800	1550	1300	1300	1275	1250	1250	1250	1250	1200	1000	1352
PALAKKAD													
Ottappalam	1300	1550	1500	1500	1350	1200	1000	1000	-	-	-	1200	1289
Chittoor	800	800	800	800	825	850	-	-	-	-	-	1150	861
Alathur	550	550	600	-	-	-	-	-	-	-	-	800	625
Palakkad	1500	800	-	-	-	-	-	-	-	-	-	-	1150
Mannarkad	450	1500	1500	-	-	-	-	-	-	-	-	-	1150
MALAPPURAM													
Perinthalmanna	1825	1825	1900	1900	1850	1800	1790	1780	1790	1575	1260	1175	1706
Ponnani	1400	1200	1050	1000	1000	-	-	-	-	-	-	1500	1192
Eranad	1650	1350	1250	1200	1200	1200	1000	1100	1200	1100	950	1100	1192
Thiroor	2000	2000	2000	2000	-	-	-	-	-	-	-	-	2000
Nilambur	1650	1325	1250	1200	1200	1200	950	1150	1100	1050	900	-	1180
Thirurangadi	2100	2000	2000	2000	-	-	-	-	-	-	-	1750	1970
KOZHIKODE													
Vadankara	2550	-	-	-	-	-	-	-	-	-	-	-	2550
KANNUR													
Thaliparambu	1200	1200	1200	1200	-	-	-	-	-	1000	900	800	1071
KASARAGOD													
KASARAGOD	2000	2000	2000	2000	-	-	-	-	-	-	-	-	2000
Hosdurg	-	2000	-	-	-	-	-	-	-	-	-	-	2000
AVERAGE	1573	1590	1533	1660	1590	1588	1594	1610	1743	1673	1724	1594	1623

FARM WHOLESAL PRICE TAMARIND WITH SEED (Contd..)

CENTRE	Rs / Quintal												
	Jan	Feb	Mar	Apr	May	Jun	July	Aug	Sept	Octo	Nov	Dec	Aver
THRISSUR													
Thrissur	-	-	20.00	20.00	20.00	20.00	-	-	-	-	-	-	20.00
Thalappally	15.00	11.50	11.50	13.25	14.00	-	10.00	-	-	-	-	-	12.54
Chawakkad	15.00	15.00	15.00	15.00	15.00	15.00	15.00	15.00	15.00	-	-	-	15.00
Mukundapuram	18.00	18.00	15.50	13.00	13.00	12.75	12.50	12.50	12.50	12.50	12.00	10.00	13.52
PALAKKAD													
Ottappalam	13.00	15.50	15.00	15.00	13.50	12.00	10.00	10.00	-	-	-	12.00	12.89
Chittoor	8.00	8.00	8.00	8.00	8.25	8.50	-	-	-	-	-	11.50	8.61
Alathur	5.50	5.50	6.00	-	-	-	-	-	-	-	-	8.00	6.25
Palakkad	15.00	8.00	-	-	-	-	-	-	-	-	-	-	11.50
Mannarkad	4.50	15.00	15.00	-	-	-	-	-	-	-	-	-	11.50
MALAPPURAM													
Perinthalmanna	18.25	18.25	19.00	19.00	18.50	18.00	17.90	17.80	17.90	15.75	12.60	11.75	17.06
Ponnani	14.00	12.00	10.50	10.00	10.00	-	-	-	-	-	-	15.00	11.92
Eranad	16.50	13.50	12.50	12.00	12.00	12.00	10.00	11.00	12.00	11.00	9.50	11.00	11.92
Thiroor	20.00	20.00	20.00	20.00	-	-	-	-	-	-	-	-	20.00
Nilambur	16.50	13.25	12.50	12.00	12.00	12.00	9.50	11.50	11.00	10.50	9.00	-	11.80
Thirurangadi	21.00	20.00	20.00	20.00	-	-	-	-	-	-	-	17.50	19.70
KOZHIKODE													
Vadakara	25.50	-	-	-	-	-	-	-	-	-	-	-	25.50
KANNUR													
Thaliparambu	12.00	12.00	12.00	12.00	-	-	-	-	-	10.00	9.00	8.00	10.71
KASARAGOD													
KASARAGOD	20.00	20.00	20.00	20.00	-	-	-	-	-	-	-	-	20.00
Hosdurg	-	20.00	-	-	-	-	-	-	-	-	-	-	20.00
AVERAGE	15.73	15.90	15.33	16.60	15.90	15.88	15.94	16.10	17.43	16.73	17.24	15.94	16.23

Year : 2000

FARM WHOLESALE PRICE TAMARIND WITH SEED (Contd..)

Year : 2001

		Rs / Quintal												
CENTRE		Jan	Feb	Mar	Apr	May	Jun	July	Aug	Sept	Octo	Nov	Dec	Aver
THIRUVANANTHAPURAM														
	Neyattinkara	2000	1500	1500	1500	1500	1800	1850	1950	2000	2000	2000	2000	1800
	Thiruvananthapuram	-	2500	-	-	-	-	-	-	-	1500	2000	1800	1950
	Nedumangadu	-	-	2000	2000	-	-	-	-	-	-	2500	-	2167
	Chirayinkeezhu	2550	2000	1500	1500	1500	1500	1500	1600	1675	1925	1575	1500	1694
KOLLAM														
	Kollam	-	-	2500	-	1800	-	-	-	-	-	-	-	2150
	Karunagappally	1700	2500	-	-	-	-	-	-	-	-	-	-	2100
	Kottarakara	1000	1000	1000	1000	-	-	-	-	-	-	-	-	1000
	Pathanapuram	-	-	-	-	1500	-	-	-	-	-	-	-	1500
	Kutmathur	1200	-	-	-	-	-	-	-	-	-	-	-	1200
PATHANAMTHITTA														
	Kozhancherry	1850	1900	1850	1800	1800	1950	2000	2000	2000	2000	2000	2000	1929
	Ranni	1800	1900	1850	1800	1800	2000	2150	2300	2200	2200	2400	-	2036
	Adoor	1700	1700	1700	1700	1800	-	-	-	-	-	-	-	1720
	Thiruvalla	1700	1800	1800	1800	1800	1875	1950	2000	2000	2000	2000	2000	1894
	Mallappally	1700	1900	1800	1750	1800	1850	1900	1900	1900	1900	1900	1925	1852
ALAPPUZHA														
	Karthikappally	2000	2000	2000	-	-	-	-	-	-	-	-	-	2000
	Mavelikara	1500	1500	1500	1500	1500	1500	-	-	-	-	-	-	1500
	Kuttanad	2000	2000	1900	-	-	-	-	-	-	-	-	-	1967
	Ambalapuzha	1700	-	-	-	-	-	-	-	-	-	-	-	1700
	Cherthala	-	1700	1700	-	-	-	-	-	-	-	-	-	1700
	Chengannur	-	2000	2000	2000	-	-	-	-	-	-	-	-	2000
KOTTAYAM														
	Kanjirappally	-	2000	-	-	-	-	-	-	-	-	-	-	2000
IDUKKI														
	Thodupuzha	-	1000	1000	-	-	-	-	-	-	-	-	-	1000
ERANAKULAM														
	North Paravoor	1400	1400	1400	1400	-	-	-	-	-	-	-	-	1400
	Kanayannoor	1400	1000	750	1000	-	-	-	-	-	-	-	-	1038
	Muvattupuzha	1000	1000	-	-	-	-	-	-	-	-	-	-	1000
	Kothamangalam	1400	1400	1400	1400	1400	-	-	-	-	-	-	-	1400
	Aluva	800	950	950	1100	1200	-	-	-	-	2000	-	-	1167

FARM WHOLESALE PRICE TAMARIND WITH SEED (Contd.)

Rs / Quintal

Year : 2001

CENTRE	Jan	Feb	Mar	Apr	May	Jun	July	Aug	Sept	Octo	Nov	Dec	Aver
THRASSUR													
Thrissur											1500	1200	1350
Thalappally	625	600	600	600	600	600	600	600	-	-	-	700	904
Chawakkad	850	1100	1100	800	800	775	-	-	-	-	-	-	731
Mukundapuram	700	800	700	700	700	700	875	700	700	-	-	-	925
Kodungallur	-	1000	950	850	900	-	-	-	-	-	-	-	925
PALAKKAD													
Ottappalam	750	800	800	800	-	-	-	-	-	-	-	600	750
Chittoor	500	600	550	550	-	-	-	-	-	-	-	-	550
Alathur	500	500	500	-	-	-	-	-	-	-	-	-	500
Palakkad	725	750	700	-	-	-	-	-	-	-	-	700	719
Mannarkad	750	750	700	700	-	-	-	-	-	1200	1100	900	871
MALAPPURAM													
Perinthalmanna	1100	1100	1000	1000	1000	1000	1000	-	-	-	-	-	1029
Ponnani	875	700	700	850	750	800	2225	-	-	-	-	1400	1038
Eranad	1100	1000	950	800	900	875	675	-	-	-	-	-	900
Thiroor	1200	750	675	700	-	-	-	-	-	-	-	-	831
Nilambur	1150	1100	1200	1050	1200	1100	988	-	-	-	-	-	1113
Thirurangadi	1250	850	700	700	-	-	-	-	-	-	-	-	875
KOZHIKODE													
Kozhikode	775	763	-	-	-	-	-	-	-	-	-	-	769
Quilandy	-	650	663	-	-	-	-	-	-	-	-	-	657
KANNUR													
Thaliparambu	-	-	800	800	-	-	-	-	-	-	-	-	800
Thalasserry	-	1800	1400	-	-	-	-	-	-	-	-	-	1600
KASARAGOD													
Hosdurg	2000	1950	2000	2000	2000	2000	2000	2000	2000	-	-	-	1994
AVERAGE	1293	1322	1251	1205	1345	1355	1516	1672	1809	1858	1898	1394	1493

FARM WHOLESale PRICE
TAMARIND WITH OUT SEED

CENTRE	Rs / Quintal												
	Jan	Feb	Mar	Apr	May	Jun	July	Aug	Sept	Octo	Nov	Dec	Aver
THIRUVANANTHAPURAM													
Neyattinkara	2200	1950	2200	2200	2300	2300	2300	2400	2550	2650	2650	2400	2342
Thiruvananthapuram	-	2150	-	2500	2350	2450	2450	-	-	-	-	-	2380
Nedumangadu	2200	-	2200	2200	2500	2500	2500	2900	-	-	-	2800	2475
Chirayinkeezhu	2475	2450	2500	2450	2500	2500	2500	2500	3000	3000	2900	3100	2656
KOLLAM													
Kollam	2350	2000	2350	2500	2100	3000	3000	3000	3000	3000	3000	3000	2692
Kottarakara	2000	2000	2000	2250	2500	2750	3000	3000	3000	3000	3000	3000	2625
Pathanapuram	2500	2500	2500	2500	2500	3000	3000	3000	3000	3000	2600	3000	2758
Kuttanathur	2500	2400	2500	2500	2500	2600	2600	2650	2750	3000	3000	-	2636
PATHANAMTHITTA													
Kozhancherry	2500	2500	2500	2500	2600	2700	3000	3000	3250	2800	3000	2750	2758
Ranni	2500	2500	2500	2500	2600	2700	2850	3000	2800	2650	2850	2725	2681
Adoor	2500	2500	2500	2500	2600	2800	3000	3000	3000	3000	3000	3300	2808
Thiruvalla	2400	2400	2400	2400	2550	2750	3200	3200	3200	3200	3050	3000	2813
Mallappally	2500	2500	2500	2500	2600	2700	2850	3000	3000	3000	3000	3200	2779
ALAPPUZHA													
Karthikappally	2000	2000	2000	1800	-	-	-	-	-	-	-	-	1950
Mavelikara	1900	2000	1900	1900	-	-	-	-	-	-	-	-	1925
Kuttanad	3000	3000	3000	3050	-	-	-	-	-	-	-	-	3013
Ambalapuzha	2400	2400	2400	2400	2200	-	-	-	-	-	-	-	2360
Cherthala	1950	1800	1950	2000	2000	-	-	-	-	-	-	-	1940
Chengannur	2500	-	2500	2600	2700	-	-	-	-	-	-	-	2575
KOTTAYAM													
Kottayam	2500	-	2500	2400	2500	2450	-	-	-	-	-	-	2470
Changanasserry	2400	2400	2400	-	-	-	-	-	-	-	-	-	2400
Vaikom	2200	2000	2200	2200	2200	2250	2225	2250	2250	-	-	-	2197
Kanjirappally	2500	2500	2500	2500	2300	2300	2300	2300	2300	-	-	-	2389

FARM WHOLESAL PRICE TAMARIND WITH OUT SEED (Contd.)

CENTRE	Rs / Quintal												
	Jan	Feb	Mar	Apr	May	Jun	July	Aug	Sept	Octo	Nov	Dec	Aver
IDUKKI													
Thodupuzha	2000	-	2000	-	-	-	-	-	-	-	-	-	2000
ERANAKULAM													
North Paravoor	2000	-	2000	2000	2000	2000	-	-	-	-	-	-	2000
Kanayannoor	2400	2200	2400	2400	2400	2400	2400	-	-	-	-	2200-	2350
Kothamangalam	2200	2000	2200	2200	2100	2000	2100	2200	2400	-	-	-	2156
Aluva	1350	-	1350	1350	1650	1750	1825	1900	1950	2000	-	-	1681
THRISSUR													
Thrissur	1375	1150	1375	1375	1500	1600	1635	-	-	-	-	-	1430
Chawakkad	2000	2000	2000	2050	2100	2100	2100	2100	2100	-	2100	2050	2064
Mukundapuram	2250	1925	2250	2500	2750	3000	3250	3500	3250	-	3250	3250	2834
Kodungalur	2050	-	2050	2000	-	-	-	-	-	-	-	-	2033
PALAKKAD													
Ottappalam	1825	-	1825	2100	2100	2700	2850	2950	-	-	-	2650	2375
Chittoor	1500	1300	1500	1600	1500	1500	1500	-	-	-	-	1600	1500
Alathur	1650	800	1400	1650	1450	1425	-	-	-	-	-	-	1396
Palakkad	2300	-	2300	-	-	-	-	2700	2700	-	-	-	2500
Mannarkad	2300	-	2300	1650	1500	1500	1500	2100	2500	-	-	-	1919
MALAPPURAM													
Perinthalmanna	1600	1575	1575	1600	1600	1600	1900	2200	2200	2200	2100	1950	1842
Pomani	-	-	-	2000	2600	2650	-	-	-	-	-	-	2417
Eranad	-	1425	-	1450	-	-	-	-	-	-	-	-	1438
Nilambur	-	1450	-	-	-	-	-	2450	2400	-	-	2500	2200
KANNUR													
Thaliparambu	2000	2300	2000	2000	2000	2000	2000	2000	2000	2000	2000	2000	2025
Thalasserry	2050	1500	2050	2200	-	-	-	-	-	-	-	-	1950
AVERAGE	2175	2049	2169	2166	2223	2333	2455	2638	2664	2750	2767	2657	2420

FARM WHOLESALE PRICE TAMARIND WITH OUT SEED (Contd.)

Year : 2000

CENTRE	Jan	Feb	Mar	Apr	May	Jun	July	Aug	Sept	Octo	Nov	Dec	Aver
THIRUVANANTHAPURAM													
Neyyinkara	32.50	32.50	35.00	35.00	35.00	30.00	30.00	30.00	35.00	35.00	35.50	36.00	33.46
Thiruvananthapuram	-	-	30.00	30.00	30.00	30.00	-	-	-	-	-	-	30.00
Nedumangedu	30.00	-	28.00	29.00	29.00	30.00	20.00	-	-	-	-	-	27.67
Chirayinkeezhu	33.00	-	35.00	32.00	32.00	32.00	32.00	32.00	32.50	33.00	-	-	32.61
KOLLAM													
Kollam	35.00	32.50	25.00	27.50	27.00	25.00	26.50	26.50	28.00	25.00	22.50	20.00	26.71
Karunagappally	-	32.00	35.00	35.00	35.00	35.00	35.00	35.00	32.50	30.00	28.50	27.50	32.77
Kottarakara	32.50	35.00	35.00	35.00	35.00	35.00	35.00	35.00	-	-	-	-	34.69
Pathanapuram	26.00	30.00	27.00	28.00	-	-	-	-	-	-	-	-	27.75
PATHANAMTHITTA													
Kozhancherry	27.00	27.25	27.50	28.50	26.00	27.00	28.00	28.00	28.00	28.00	28.00	28.00	27.60
Ranni	26.00	26.00	26.25	26.75	26.50	27.25	28.00	28.25	29.00	30.00	30.00	29.50	27.79
Adoor	33.00	30.00	30.00	30.00	30.00	29.00	29.00	28.00	28.00	28.00	28.00	28.00	29.25
Thiruvalla	-	28.00	28.00	28.00	28.00	28.00	28.50	28.00	-	28.00	28.00	28.00	28.05
Mallepally	35.00	31.00	30.00	30.00	31.00	30.00	29.00	29.50	30.00	30.00	30.00	30.00	30.46
ALAPPUZHA													
Karthikappally	20.00	20.00	20.00	20.00	22.50	25.00	25.00	25.00	25.00	25.00	-	22.00	22.68
Mavelikara	20.00	20.00	20.00	22.50	20.00	20.00	20.00	-	-	-	-	-	20.36
Kuttanad	-	-	22.00	-	-	-	-	-	-	-	-	-	22.00
Ambalapuzha	-	22.00	-	-	-	-	-	-	-	-	-	-	22.00
Cherthala	-	20.50	27.50	30.00	30.00	30.00	30.00	-	-	-	-	-	28.00
KOTTAYAM													
Changanassery	30.00	-	-	-	-	-	-	-	-	-	-	-	30.00
Vaikom	30.00	27.00	22.00	40.00	37.50	40.00	40.00	-	-	-	-	-	33.79
Kanjirappally	30.00	23.50	24.00	20.00	20.00	20.00	25.00	-	-	24.00	-	-	23.31
IDUKKI													
Thodupuzha	20.00	27.50	30.00	35.00	35.00	40.00	40.00	-	-	-	-	-	32.50

FARM WHOLESALE PRICE TAMARIND WITH OUT SEED (Contd.)

Year : 2000		Rs / K G											
CENTRE	Jan	Feb	Mar	Apr	May	Jun	July	Aug	Sept	Octo	Nov	Dec	Aver
ERANAKULAM													
North Paravoor	-	-	-	31.00	32.00	-	-	-	-	-	-	-	31.50
Kanayannoor	32.50	26.50	28.00	28.00	28.00	28.00	28.00	28.00	-	-	-	-	28.38
Kothamangalam	24.00	26.75	-	-	-	-	-	-	-	-	-	-	25.38
Aluva	-	-	20.50	23.00	25.00	25.00	-	26.00	25.00	25.00	25.00	25.00	24.39
THRISSUR													
Thrissur	-	-	-	32.50	30.00	30.00	-	-	-	-	-	-	30.83
Thalappally	18.00	-	-	18.50	19.50	-	-	-	-	-	-	-	18.67
Chawakkad	20.00	-	-	20.00	20.00	20.00	20.00	20.00	20.00	-	-	-	20.00
Mukundapuram	32.50	-	-	30.00	30.00	27.50	25.25	25.50	25.25	25.00	25.00	25.00	27.10
PALAKKAD													
Ottappalam	16.00	22.00	-	-	-	-	15.00	15.00	15.00	15.00	15.00	15.00	16.00
Chittoor	15.00	15.00	15.00	15.00	15.00	15.00	16.00	16.00	16.00	15.50	15.00	19.50	15.67
Alathur	10.25	10.00	10.00	10.00	13.00	16.00	13.00	13.00	-	-	-	-	11.91
Palakkad	-	14.75	13.25	14.50	13.75	13.00	-	-	-	-	-	-	13.85
Mammarkad	-	20.00	20.00	20.00	20.00	20.00	-	-	-	-	-	-	20.00
MALAPPURAM													
Perinthalmanna	21.25	20.85	21.50	20.00	19.50	19.25	19.65	19.65	19.90	17.75	14.40	13.25	18.91
Ponnani	-	-	-	-	-	-	-	-	-	-	-	-	-
Ernad	25.50	21.50	17.00	15.00	15.00	17.00	13.50	14.00	16.50	15.00	15.50	16.00	16.79
Thiroor	-	-	-	-	-	-	-	-	-	-	-	18.00	18.00
Milambur	24.50	21.50	17.00	15.00	15.00	17.00	15.00	16.50	16.25	16.00	15.50	-	17.20
KANNUK													
Thaliparambu	20.00	20.00	20.00	20.00	20.00	-	-	-	-	-	-	17.00	19.50
KASARAGOD													
KASARAGOD	30.00	30.00	25.00	25.00	-	-	-	-	-	-	-	-	27.50
Hosdurg	-	28.00	30.00	-	28.00	28.00	27.00	28.00	27.00	26.00	25.50	25.00	27.25
AVERAGE	25.84	24.72	24.83	25.71	25.68	26.10	25.68	24.86	24.94	24.80	23.84	23.49	25.04

FARM WHOLESALE PRICE TAMARIND WITH OUT SEED (Contd..)

Year : 2001		Rs / Quintal												
CENTRE		Jan	Feb	Mar	Apr	May	Jun	July	Aug	Sept	Octo	Nov	Dec	Aver
THIRUVANANTHAPURAM														
	Neyattinkara	2500	2000	2000	2000	2100	2200	2350	2450	2500	2500	2500	2350	2288
	Thiruvananthapuram	2500	-	-	-	-	-	-	-	-	-	-	-	2500
	Nedumangadu	-	-	2000	2000	2000	2250	2500	2500	2500	2000	2000	2000	2225
	Chirayinkeezhu	-	2200	2000	2000	2000	2000	2000	1850	2200	1925	2050	2000	2020
KOLLAM														
	Kollam	2250	2250	2000	2100	1800	2000	2500	-	-	-	-	-	2129
	Karunagapally	2700	2500	2450	2400	2400	2400	2600	2750	3000	2650	2475	2475	2567
	Kottarakara	2000	2000	2000	2050	2350	2500	2500	2500	2500	2500	2500	2500	2325
	Pathanapuram	2000	-	-	2700	-	-	-	-	-	-	-	-	2350
	Kutmathur	2500	2650	2500	2700	-	-	-	-	2500	2500	2500	2500	2544
PATHANAMTHITTA														
	Kozhancherry	2800	2800	2750	2500	2700	2550	2600	2600	2750	2850	2800	2900	2717
	Ranni	2775	2600	2550	2600	2625	2600	2600	2650	2700	2700	2500	-	2627
	Adoor	2700	2600	2600	2700	2725	2550	2400	2550	2600	2600	2600	2600	2602
	Thiruvalla	2700	2600	2600	2600	2625	2450	2400	2500	2500	2500	2500	2650	2552
	Mallapally	2850	2800	2500	2500	2625	2400	2300	2300	2300	2300	2550	2550	2498
ALAPPUZHA														
	Karthikappally	2750	3000	3000	-	-	-	-	-	-	-	-	-	2917
	Mavelikara	3000	3000	3000	3000	3000	3000	-	-	-	-	-	-	3000
	Kuttanad	3000	3200	2800	3100	3200	-	-	-	-	-	-	-	3060
	Ambalapuzha	-	-	3000	3000	-	-	-	-	-	-	-	-	3000
	Cherthala	3500	3500	3500	3500	3500	3500	3500	3500	-	-	-	-	3500
	Chengannur	-	3000	3000	3000	-	-	-	-	-	-	-	-	3000
KOTTAYAM														
	Kottayam	-	-	-	-	-	-	-	-	-	-	-	-	-
	Changanasserry	-	2250	2300	2050	1950	2000	-	-	-	-	-	-	2110
	Vaikom	-	2275	1800	1800	-	-	-	-	2300	-	-	-	2044
	Kanjurappally	2000	2000	2000	-	-	-	-	-	-	-	-	-	2000
IDUKKI														
	Thodupuzha	-	2200	2200	2200	2200	-	-	-	-	-	-	-	2200

FARM WHOLESALE PRICE TAMARIND WITH OUT SEED (Contd..)

CENTRE	Rs / Quintal												
	Jan	Feb	Mar	Apr	May	Jun	July	Aug	Sept	Octo	Nov	Dec	Aver
ERANAKULAM													
North Paravoor	1400	-	-	2400	2400	-	-	-	-	-	-	-	2067
Kanayannoor	1400	1800	1800	1800	-	-	-	-	-	-	-	-	1700
Kochi	1000	-	-	-	-	-	-	-	-	-	-	-	1000
Muvattupuzha	1000	-	-	-	-	-	-	-	-	-	-	-	1000
Kothamangalam	1400	-	2000	2700	2700	2500	2500	2500	-	-	-	-	2329
Aluva	800	2000	2000	2000	2000	2000	2000	2000	-	2000	-	-	1867
THRISSUR													
Thrissur	-	-	-	-	-	-	-	-	-	-	2000	1600	1800
Thalappally	625	-	-	-	-	-	-	-	-	-	-	-	625
Chawakkad	1000	1875	1775	1675	1600	1550	1500	1500	1400	1500	1350	1400	1510
Mukundapuram	700	900	900	900	975	1050	1050	1075	1100	1200	1300	1450	1050
Kodungallur	-	3000	2850	2500	2700	-	-	-	-	-	-	-	2763
PALAKKAD													
Ottappalam	750	1200	1200	1200	-	-	-	-	-	-	-	-	1088
Chittoor	500	1300	1200	1200	1200	-	-	-	-	-	-	-	1080
Alathur	500	1200	1100	1000	900	900	-	-	-	-	-	-	933
Palakkad	725	1400	1375	1400	1425	1350	1150	1100	1125	1175	1200	1250	1223
Mannarkad	750	1500	1450	1425	1425	1400	1400	-	-	-	-	-	1336
MALAPPURAM													
Perinthalmanna	1100	1200	1500	1500	1500	1500	1500	-	-	-	-	-	1400
Pomani	900	700	1600	1550	1500	1500	1600	1600	1400	1400	1400	1400	1379
Eranad	1100	1400	1425	1300	1400	1375	1300	-	-	-	-	-	1329
Tirur	1200	-	-	-	-	-	-	-	-	-	-	-	1200
Nilambur	1150	1550	1800	1650	1513	1500	1550	-	-	-	-	-	1530
Thirurangadi	1250	-	-	-	-	-	-	-	-	-	-	-	1250
KANNUR													
Thaliparambu	-	1700	1700	1700	1700	-	-	-	-	-	-	-	1700
Thalassery	-	2500	2250	-	-	-	-	-	-	-	-	-	2375
KASARAGOD													
Hosdurg	-	2250	2250	2250	2200	2200	2200	2200	2200	-	-	-	2219
AVERAGE	1724	2132	2118	2119	2092	2047	2087	2229	2205	2182	2139	2108	2099

**MONTHLY AVERAGE MARKET WHOLESALE PRICE
COPRA**

YEAR-1999	CENTRE	Jan	Feb	Mar	Apr	May	Jun	July	Aug	sep	Oct	Nov	Dec	Rs /Quintal AVG
	THIRUVANANTHAPURAM													
	Thiruvananthapuram	3400	3438	3570	3710	3425	3338	3570	3831	3925	4060	4188	4010	3705.42
	KOLLAM													
	Kollam	3480	3606	3585	3680	3488	3550	3556	4013	3932	4050	4113	3938	3749.25
	ALAPPUZHA													
	Alapuzha (Sundried)	3503	3644	3685	3905	3669	3770	3835	4083	4106	4316	4488	4215	3934.92
	(Pukarasi)	3468	3520	3553	3720	3475	3535	3568	3918	4023	4168	4325	4110	3781.92
	KOTTAYAM													
	Kottayam	3495	3606	3581	3725	3575	3713	3720	3806	3763	4025	4175	4075	3771.58
	Changanacherry	3410	3381	3419	3550	3394	3513	3550	3844	3925	3955	3969	3900	3650.83
	IDUKKI													
	Thodupuzha	3483	3550	3538	3630	3467	3613	3515	3888	3925	4000	4100	3940	3720.75
	ERANAKULAM													
	ERANAKULAM	3257	3336	3409	3649	3346	3443	3457	3853	3675	3889	3933	3790	3586.42
	Kochi	3210	3338	3308	3579	3348	3409	3360	3615	3571	3783	3830	3640	3499.25
	North Paravur	3289	3376	3438	3665	3414	3481	3479	3718	3715	3882	3925	3790	3597.67
	Kothamangalam	-	-	-	-	-	-	3380	3643	3596	3770	3788	3626	3633.83
	THRISSUR													
	Thrissur	3434	3413	3498	3656	3394	3506	3484	3780	3669	3836	3910	3772	3612.67
	Kodungaloor	3309	3410	3460	3642	3410	3526	3489	3668	3721	3900	3960	3771	3605.50
	Irinjalakuda	3425	3371	3471	3637	3401	3463	3439	3644	3661	3817	3843	3662	3569.50
	KOZHIKODE													
	Kozhikode (Eduthapadi)	3300	3333	3513	3617	3388	3425	3550	3888	3800	3915	3988	3770	3623.92
	(Dilpass)	3500	3533	3675	3800	3600	3625	3730	4063	3925	4080	4088	3860	3789.92
	Badagara	3290	3433	3538	3650	3475	3600	3640	4067	3813	3970	4138	3930	3712.00
	KANNUR													
	Kannur	3240	3367	3575	3683	3438	3538	3620	3938	3750	3875	3975	3730	3644.08
	Tellicherry	3150	3317	3538	3650	3325	3475	3530	3875	3738	3838	3863	3720	3584.92
	KASARAGOD													
	Kasaragod	3200	3233	3400	3600	3275	3325	3420	3675	3550	3760	3850	3690	3498.17

MONTHLY AVERAGE MARKET WHOLESAL PRICE COPRA (Contd..)

YEAR-2000	CENTRE	Jan	Feb	Mar	Apr	May	Jun	July	Aug	sep	Oct	Nov	Dec	Rs /Quintal
														AVG
	THIRUVANANTHAPURAM													
	Thiruvananthapuram	3625	3000	2790	2613	2500	2315	2000	2200	2120	1975	1988	2090	2434.67
	KOLLAM													
	Kollam	3500	2963	2700	2588	2400	2235	2088	2238	2125	2038	2025	2070	2414.17
	ALAPPUZHA													
	Alapuzha (Sundried)	3856	3207	2964	2880	2751	2410	2255	2381	2341	2344	2300	2365	2671.17
	(Pukarasi)	3725	3100	2864	2725	2625	2345	2160	2281	2256	2213	2181	2230	2558.75
	KOTTAYAM													
	Kottayam	3675	3225	2813	2663	2650	2450	2275	2350	2233	2144	2150	2167	2566.25
	Changanacherry	3581	2975	2810	2706	2575	2385	2125	2194	2200	2106	2094	2110	2488.42
	IDUKKI													
	Thodupuzha	3588	3050	2760	2613	2500	2420	2188	2306	2260	2044	2075	2080	2490.33
	ERANAKULAM													
	ERANAKULAM	3380	2843	2673	2499	2406	2297	2070	2189	2078	1948	2022	2051	2371.33
	Kochi	3128	2825	2583	2455	2390	2287	2068	2218	2101	1890	1998	2023	2330.50
	North Paravur	3463	2923	2600	2435	2340	2254	2084	2191	2081	1973	1963	2011	2359.83
	Kothamangalam	3291	2862	2628	2468	2319	2276	2055	2176	2132	1856	2080	2012	2346.25
	THRISSUR													
	Thrissur	3414	2905	2666	2565	2438	2291	2048	2181	2063	1998	2044	2107	2393.33
	Kodungaloor	3501	2976	2523	2558	2421	2274	1979	2116	2044	1970	2021	2099	2373.50
	injilakuda	3375	2889	2692	2564	2416	2278	2053	2176	2051	1995	2048	2095	2386.00
	KOZHIKODE													
	Kozhikode (Eduthapadi)	3563	2950	2760	2650	2525	2230	2025	2213	2050	2025	2063	2130	2432.00
	(Dilpass)	3650	3100	2860	2713	2625	2310	2125	2313	2180	2138	2200	2290	2542.00
	Badagara	3663	3175	2890	2763	2638	2630	2263	2300	2250	2188	2225	2140	2593.75
	KANNUR													
	Kannur	3525	3100	2800	2700	2388	2260	2075	2300	2100	1975	1963	1920	2425.50
	Tellicherry	3617	3025	2720	2688	2375	2250	2100	2300	2110	1975	1950	1880	2415.83
	KASARAGOD													
	Kasaragod	3550	2850	2740	2567	2338	2110	1775	2013	1925	1750	1875	1890	2281.92

MONTHLY AVERAGE MARKET WHOLESALE PRICE COPRA (Contd..)

YEAR : 2001	CENTRE	Jan	Feb	Mar	Apr	May	Jun	July	Aug	Sep	Oct	Nov	Dec	AVG
	THIRUVANANTHAPURAM													
	Thiruvananthapuram	2038	2163	2090	2000	1900	2100	2125	2190	2200	2200	2210	2825	2170.1
	KOLLAM													
	Kollam	2050	2175	2070	1988	2025	2145	2188	2188	2025	2050	2165	2863	2161.0
	ALAPPUZHA													
	Alapuzha (Sundried)	2288	2338	2225	2045	2056	2210	2244	2209	2150	2225	2370	2788	2262.3
	(Pukarasi)	2138	2206	2155	2013	1994	2165	2194	2159	2100	2169	2320	2713	2193.8
	KOTTAYAM													
	Kottayam	2131	2200	2156	2138	2050	2144	2153	2238	2100	2167	2295	2800	2214.3
	Changanacherry	2019	2106	2105	1983	1913	2120	2119	2150	2031	2013	2151	2669	2114.9
	IDUKKI													
	Thodupuzha	2013	2188	2130	2050	1975	2110	2063	2160	2081	2119	2245	2838	2164.3
	ERANAKULAM													
	ERANAKULAM	1944	2100	2019	1928	1950	2111	2038	2115	1995	2008	2153	2738	2091.6
	Kochi	1910	2150	1997	1830	2005	2044	2008	2068	1993	1976	2090	2605	2056.3
	North Paravur	1943	2088	2039	1961	1998	2141	2116	2151	2073	2076	2169	2603	2113.2
	Kothamangalam	1911	2026	2009	1923	1858	2048	2009	2071	1983	1980	2053	2624	2041.3
	THRISSUR													
	Thrissur	2025	2145	2100	1948	1981	2127	2126	2168	2061	2045	2148	2729	2133.6
	Kodungaloor	2000	2146	2078	1950	1989	2120	2113	2200	2076	2045	2136	2775	2135.7
	Irinjalakuda	2018	2149	2108	1999	1998	2144	2124	2164	2081	2077	2169	2656	2140.6
	KOZHIKODE													
	Kozhikode (Eduthapadi)	2038	2138	2120	1850	1963	2055	2113	2060	2050	2100	2330	2838	2137.9
	(Dilpass)	2238	2331	2270	2013	2038	2215	2250	2180	2250	2300	2480	3125	2307.5
	Badagara	2175	2238	2210	1963	2013	2135	2200	2130	2119	2138	2350	2838	2209.1
	KANNUR													
	Kannur	1900	2063	2070	1875	1950	2130	2125	2150	2063	2050	2200	2563	2094.9
	Tellicherry	1888	2050	2030	1825	1900	2090	2063	2075	1988	2000	2160	2488	2046.4
	KASARAGOD													
	Kasaragod	1875	2088	2000	1800	1800	1960	1875	1980	1900	1850	2100	2525	1979.4

**MONTHLY AVERAGE MARKET WHOLESALERE PRICE
COCONUT OIL**

Year 1999 CENTRES	Jan	Feb	Mar	Apr	May	Jun	Jul	Aug	Sep	Oct	Nov	Dec	Rs /Quintal AVG
KOLLAM Kollam	5440	5388	5413	5700	5450	5475	5400	6075	6025	6160	6150	5930	5717.17
ALAPPUZHA Alapuzha (Ready) Chenganoor	5000 5300	5188 5525	5256 5400	5545 5780	5206 5575	5306 5812	5270 5680	5606 6138	5603 6056	5938 6280	5863 6300	5575 6020	5446.33 5822.17
PATHANAMTHITTA Thiruvalla	5290	5463	5528	5810	5406	5613	5495	5863	5875	6080	6100	5860	5698.58
KOYYAYAM Kottayam Changanacherry Pala	5365 5280 5300	5475 5388 5444	5528 5488 5519	5850 5730 5820	5569 5475 5481	5669 5617 5657	5695 5570 5625	6138 5913 6038	5981 5825 5913	6250 5990 6140	6344 6050 6288	6080 5830 5975	5828.67 5679.67 5766.67
THODUPUZHA Thodupuzha	5450	5513	5525	5710	5467	5564	5490	6000	6025	6220	6275	6070	5775.75
ERANAKULAM ERANAKULAM Kochi (Ready) Aluwa North paravoor	5127 4975 5280 5192	5163 5188 5375 5313	5256 5138 5500 5350	5560 5581 5820 5710	5200 5156 5400 5344	5307 5315 5563 5456	5335 5225 5580 5430	5750 5675 5875 5756	5600 5561 5938 5753	5869 5883 6140 6007	5863 5900 6244 6013	5590 5608 6050 5750	5468.33 5433.75 5730.42 5589.50
THRISSUR Thrissur Kodungaloor Irinjalakuda	5270 5210 5200	5215 5225 5163	5350 5075 5250	5605 5610 5562	5194 5181 5181	5423 5413 5306	5355 5325 5275	5779 5731 5606	5619 5663 5603	5880 5925 5857	5950 6013 5894	5721 5701 5580	5530.08 5506.00 5456.42
KOZHIKODE KOZHIKODE Vadakara	5100 5100	5250 5250	5356 5412	5650 5633	5319 5300	5413 5463	5520 5470	5994 6033	5769 5700	5900 5920	5967 6100	5810 5880	5587.33 5605.08
KANNUR Kannur	5119	5333	5484	5755	5533	5633	5626	6165	5865	6015	6049	5760	5694.75
KASARAGOD Kanjangade KASARAGOD AVERAGE	5104 5120 5211	5153 5433 5322	5393 5400 5381	5503 5700 5682	5359 5513 5365	5509 5625 5507	5525 5560 5473	6086 6100 5916	5753 5913 5802	5805 5880 6007	6013 6125 6075	5720 5840 5818	5576.92 5684.08 5629.88

MONTHLY AVERAGE MARKET WHOLESAL PRICE COCONUT OIL (Contd..)

Year 2000	Centre	Jan	Feb	Mar	Apr	May	Jun	July	Aug	Sep	Oct	Nov	Dec	Rs/Quintal Average
	THIRUVANANTHAPURAM													
	Nedumangad	5700	4850	4480	4075	3825	3680	3450	3467	3487	3250	3350	3340	3912.83
	KOLLAM													
	Kollam	5475	4450	3910	3725	3550	3340	3138	3363	3270	3100	3033	3080	3619.50
	ALAPPUZHA													
	Alapuzha (Ready)	4925	4288	3856	3600	3425	NT	NT	3100	3030	2871	2945	NT	3560.00
	Chenganoor	5525	4775	4260	4125	3894	3720	3413	3663	3540	3288	3325	3360	3907.33
	PATHANAMTHITTA													
	Thiruvalla	5350	4569	4100	3888	3638	3465	3225	3463	3230	3100	3219	3195	3703.50
	KOTTAYAM													
	Kottayam	5588	4694	4215	4050	3769	3620	3325	3575	3390	3231	3300	3370	3843.92
	Changanacherry	5225	4538	4030	3775	3550	3470	3163	3325	3200	3088	3113	3175	3637.67
	Pala	5488	4650	4120	3931	3681	3520	3225	3488	3310	3175	3169	3260	3751.42
	ERANAKULAM													
	ERANAKULAM	5094	4300	3855	3656	3404	3230	2981	3175	3000	2868	2930	2955	3454.00
	Kochi (Ready)	4788	4300	3842	3637	3370	3237	3013	3250	3053	2862	2940	3000	3441.00
	Aluva	5475	4638	4148	3925	3715	3525	3238	3481	3285	3163	3175	3270	3753.17
	North paravoor	5344	4606	4155	3956	3710	3530	3282	3488	3298	3166	3123	3280	3744.83
	IDUKKI													
	Thodupuzha	NT	4900	4200	3913	3725	3540	3288	3413	3340	3150	3175	3160	3618.55
	THRISSUR													
	Thrissur	5150	4331	3880	3713	3457	3305	3031	3253	3045	2924	2981	3028	3508.17
	Kodungaloor	5175	4356	3880	3675	3481	3280	2975	3200	3010	2881	2918	2995	3485.50
	Irinjalakuda	5094	4281	3855	3656	3410	3230	2981	3188	2997	2874	2923	2960	3454.08
	KOZHIKODE													
	KOZHIKODE	5450	4731	4200	3938	3781	3610	3281	3388	3175	3038	3119	3080	3732.58
	Vadakara	5513	4725	4300	4275	3950	3660	3238	3388	3340	3238	3375	3250	3854.33
	KANNUR													
	Kannur	5450	4918	4443	4250	3750	3586	3299	3586	3348	3250	3234	3241	3862.92
	KASARAGOD													
	Kanjangade	5394	4870	4391	4134	3898	3660	3381	3545	3429	3088	3154	3039	3831.92
	KASARAGOD	5675	5300	4660	4233	4090	3732	3545	3515	3463	3125	3300	3140	3981.50
	AVERAGE	5344	4622	4132	3911	3670	3497	3224	3396	3250	3082	3133	3159	3701.70

MONTHLY AVERAGE MARKET WHOLESAL PRICE COCONUT OIL (Contd..)

Year 2001	Jan	Feb	Mar	Apr	May	Jun	Jul	Aug	Sep	Oct	Nov	Dec	Rs/Quintal AVG
CENTRES													
THIRUVANANTHAPURAM													
Nedumangad	3250	3475	3400	3350	3275	3520	3525	3480	3450	3500	3560	4775	3546.7
KOLLAM													
Kollam	3025	3188	3090	3025	3163	3250	3288	3410	3088	3150	3310	4375	3280.2
ALAPPUZHA													
Alapuzha (Ready)	2800	3175	3025	2840	2920	3145	3125	3150	3019	3019	3165	3888	3105.9
Chengannoor	3238	3438	3420	3238	3275	3560	3513	3580	3400	3375	3550	4400	3498.9
PATHANAMTHITTA													
Thiruvalla	3063	3294	3305	3138	3144	3400	3375	3450	3319	3269	3350	4138	3353.8
KOTTAYAM													
Kottayam	3225	3425	3340	3169	3250	3455	3481	3525	3350	3338	3455	4425	3453.2
Changanacherry	3050	3263	3310	3163	3138	3330	3250	3400	3350	3288	3380	4475	3366.4
Pala	3138	3331	3260	3113	3150	3400	3406	3455	3263	3263	3400	4263	3370.2
ERANAKULAM													
ERANAKULAM	2844	3050	3008	2883	2900	3150	3094	3155	3019	3019	3165	3888	3097.9
Kochi (Ready)	2825	3213	2992	2763	3075	3144	3075	3163	3033	3013	3185	3950	3119.3
Aluva	3150	3375	3240	3113	3106	3385	3344	3420	3238	3275	3390	4300	3361.3
North paravoor	3138	3306	3258	3133	3131	3350	3300	3350	3219	3219	3365	4088	3321.4
IDUKKI													
Thodupuzha	3063	3263	3230	3125	3100	3310	3263	3420	3325	3288	3420	4413	3351.7
THRISSUR													
Thrissur	2904	3131	3063	2854	2956	3170	3175	3222	3035	3041	3185	4050	3148.8
Kodungaloor	2844	3088	2998	2863	2963	3175	3144	3250	3100	3048	3164	4063	3141.7
Irinjalakuda	2838	3050	3008	2868	2901	3130	3100	3155	3025	3019	3165	3888	3095.6
KOZHIKODE													
KOZHIKODE	3075	3219	3265	3038	2950	3238	3269	3360	3250	3169	3460	4225	3293.2
Vadakara	3238	3400	3430	3213	3238	3325	3375	3370	3350	3250	3470	4288	3412.3
KANNUR													
Kannur	3133	3234	3200	2984	3133	3467	3468	3535	3300	3233	3467	4084	3353.2
KASARAGOD,													
Kanjanagade	2974	3108	3194	3033	3000	3324	3338	3490	3269	3125	3290	4100	3270.4
KASARAGOD	2975	3175	3280	3138	2975	3370	3375	3490	3388	3250	3400	4213	3335.8
AVERAGE	3038	3248	3206	3050	3083	3314	3299	3373	3228	3198	3347	4204	3298.9

**MONTHLY AVERAGE MARKET WHOLESAL PRICE
COCONUT WITH OUT HUSK**

YEAR.1999	Jan	Feb	Mar	Apr	May	Jun	July	Aug	sep	Oct	Nov	Dec	Rs/1000Nos
CENTRE													AVG
THIRUVANANTHAPURAM													
Thiruvananthapuram	4220	4275	4325	4540	4150	4263	4210	4525	4800	5050	5288	5120	4563.83
Neyyattinkara	3830	4000	4013	4410	4280	4088	3860	4098	4181	4326	4548	4506	4178.33
KOLLAM													
Kollam	5830	5813	5688	6160	5875	6000	6140	6650	6688	7000	7050	6600	6291.17
kadakkal	4800	4813	4988	5140	5075	5113	4860	5025	4888	5290	5700	5750	5120.17
ALAAPPUZHA													
Alapuzha	4800	4675	4767	5075	4850	4900	4880	5275	5225	5420	5475	5240	5048.50
Chenganoor	4920	4800	4900	5090	5113	5138	5260	5538	6000	6150	6750	6470	5510.75
PATHANAMTHITTA													
Thiruvalla	4880	5000	5050	5320	5188	5288	5210	5488	5500	5980	5900	5520	5360.33
KOTTAYAM													
Kottayam	5030	5125	5200	5720	5425	5475	5220	5725	6025	6510	7000	6560	5751.25
ERANAKULAM													
ERANAKULAM	5120	5213	5313	5610	5250	5356	5385	5800	5650	5930	5913	5640	5515.00
Aluva	5100	5200	5320	5580	5275	5400	5380	6188	6000	6130	6400	5900	5656.08
North paravoor	4960	5025	5125	5340	5050	5150	5160	5325	5325	5540	5688	5480	5264.00
IDUKKI													
Thodupuzha	5100	5375	5500	5700	5575	5625	5600	6375	6000	6000	6000	6000	5737.50
THRISSUR													
Thrissur	4650	4763	4938	5060	5013	5150	5120	5350	5050	5600	6000	5790	5207.00
Kodungaloor	5230	5163	5238	5665	5325	5575	5475	5831	5763	6025	6119	5825	5602.83
Irinjalakuda	4611	4981	5063	5350	4906	5088	5050	5294	5319	5720	5794	5530	5225.50
PALAKKAD													
Palakkad	4960	5133	5275	5633	5675	5650	5580	5800	5925	6100	6000	5880	5634.25

MONTHLY AVERAGE MARKET WHOLESAL PRICE COCONUT WITH OUT HUSK (Contd..)

YEAR.1999	Jan	Feb	Mar	Apr	May	Jun	July	Aug	Sep	Oct	Nov	Dec	Rs/1000Nos
CENTRE													AVG
MALAPPURAM													
ponnani	3660	4267	5000	5267	5125	4900	4390	4333	4400	4560	5000	5000	4658.50
Manjeri				5200					5300				5258.00
KOZHIKODE													
KOZHIKODE	3740	3800	4400	4667	4600	4725	4790	5013	4950	4980	5213	5260	4678.17
Vadakara	NT	NT	NT	NT	NT	NT	NT	NT	NT	NT	NT	NT	NT
KANNUR													
Kannur	4000	4000	4000	4283	4350	4250	4320	4575	4500	4320	4875	4500	4331.08
Thalasey	4100	4100	4100	4617	4900	4800	4820	5050	5000	4820	5000	5000	4692.25
KASARAGOD													
KASARAGOD	5700	5667	6000	5667	5375	5000	5140	5825	6000	5880	6250	6500	5750.33
AVERAGE	4726	4818	4962	5232	5065	5092	5040	5385	5386	5587	5808	5622	5227.00
YEAR.2000													
CENTRE													
THIRUVANANTHAPURAM													
Thiruvananthapuram	4625	3813	3490	3213	3038	2690	2213	2500	2660	2288	2288	2460	2939.83
Neyyattinkara	4275	3613	3185	2825	2633	2452	2088	2175	2258	2003	1944	1977	2619.00
KOLLAM													
Kollam	5813	5375	4900	4500	4438	4100	3625	4125	3550	3563	3500	3450	4244.92
kadakkal	4825	4363	3910	3463	3250	2750	2638	2788	2570	2475	2713	2680	3202.08
PATHANAMTHITTA													
Thiruvalla	5025	4100	3760	3575	3350	3080	2800	2800	2880	2800	2800	2800	3314.17
ALAPPUZHA													
Alapuzha	4825	4488	4360	4100	3888	3140	2900	3200	3520	3475	3350	3320	3713.83
Chenganoor	5725	4917	4313	3875	3450	3150	2813	3063	3225	3000	3388	3630	3712.42
Kayamkulam	5525	4750	4260	3750	3525	3150	2750	2800	2960	2613	3025	2725	3486.08

MONTHLY AVERAGE MARKET WHOLESAL PRICE COCONUT WITH OUT HUSK (Contd.)

YEAR.2000	Jan	Feb	Mar	April	May	Jun	July	Aug	sep	Oct	Nov	Dec	AVG	Rs/1000Nos
CENTRE														
KOTTAYAM														
Kottayam	5713	4700	4350	3925	3325	3480	2950	3225	3320	2863	3063	3250	3680.33	
IDUKKI														
Thodupuzha	5750	4950	4150	3750	3625	3500	3188	3300	3350	3000	3000	3000	3713.58	
ERANAKULAM														
ERANAKULAM	5144	4350	3905	3706	3454	3270	3031	3200	3050	2918	2938	2981	3495.58	
Aluva	5675	4900	4375	4300	3950	3700	3300	3500	3438	3125	3233	3370	3905.50	
North paravoor	5075	4375	3830	3500	3325	3180	2925	2938	2830	2681	2769	2790	3351.50	
THRISSUR														
Thrissur	5088	4658	4290	4300	3813	3290	2950	3025	2960	2825	2800	2860	3571.58	
Kodungaloor	5275	4444	3980	3825	3600	3380	3075	3238	3136	2969	3031	3095	3587.33	
Irinjalakuda	5313	5133	4250	3695	3338	3170	2931	3069	2913	2750	2858	2790	3517.50	
PALAKKAD														
Palakkad	5575	5125	4760	4275	3950	3740	3300	3400	3300	3175	3300	3380	3940.00	
MALAPPURAM														
ponnani	4750	4225	3760	3100	2575	2100	1975	2138	2019	1875	1875	1875	2688.92	
Manjeri	NT	NT	4400	4000	NT	NT	NT	NT	NT	NT	NT	NT	4200.00	
KOZHIKODE														
KOZHIKODE	5050	4550	4120	3900	3425	3000	2825	2775	2760	2825	2925	3000	3429.58	
Vadakara	NT	NT	NT	NT	NT	NT	NT	NT	NT	NT	NT	NT	NT	
KANNUR														
Kannur	4950	4650	4300	4000	3825	3500	3375	3250	3250	3063	3000	3000	3680.25	
Thalaseery	5000	4800	4600	4500	3750	3388	3000	2800	2800	2700	2550	2440	3527.33	
KASARAGOD														
KASARAGOD	6000	5175	4900	4500	4500	4000	3850	3700	3500	3250	3000	3000	4114.58	
AVERAGE	5227	4612	4180	3851	3547	3237	2932	3046	3011	2829	2880	2903	3521.21	

MONTHLY AVERAGE MARKET WHOLESale PRICE COCONUT WITH OUT HUSK (Contd..)

YEAR.2001 CENTRE	Rs/1000Nos												
	Jan	Feb	Mar	April	May	Jun	July	Aug	sep	Oct	Nov	Dec	Avg
THIRUVANANTHAPURAM													
Thiruvananthapuram	2475	2625	2590	2425	2213	2400	2525	2690	2750	2750	3020	3600	2671.9
Neyyattinkara	1995	2188	2270	2331	2013	2260	2231	2244	2160	2368	2560	3208	2318.8
KOLLAM													
Kollam	3625	3750	3450	3188	3275	3400	3363	3850	3938	4000	4510	4925	3772.8
Kadakkal	2862	3112	3210	3025	3000	3000	3063	3110	3100	3175	3370	4550	3214.8
ALAPPUZHA													
Alappuzha	2975	3050	3025	2800	2725	3040	3200	3040	2925	2988	3280	4100	3095.7
Chenganoor	3500	3600	3410	2963	2800	3380	3450	3580	3450	4000	4060	4450	3536.9
kayankulam	2688	2950	3038	2900	2725	3210	2800	2900	2850	2688	3100	3788	2969.8
PATHANAMTHITTA													
Thiruvalla	2800	2975	3100	3025	2850	3100	3000	3020	3000	3000	3220	4050	3095.0
KOTTAYAM													
Konayam	3025	3200	3250	2975	2888	3310	3725	3800	3613	3463	3400	4525	3431.2
ERANAKULAM													
ERANAKULAM	2869	3075	3055	2908	2925	3175	3119	3180	3044	3044	3190	3931	3124.6
Aluva	3238	3325	3360	3263	3163	3440	3138	3470	3413	3313	3300	4875	3441.5
North Paravoor	2725	2750	2770	2738	2713	2820	2775	2800	2763	2766	2840	3288	2812.3
IDUKKI													
Thodupuzha	3000	3175	3150	3000	2925	3100	3063	3260	3200	3100	3140	3838	3162.6
THRISSUR													
Thrissur	2825	2800	2800	2800	2800	2800	2800	2800	2900	3100	3140	3600	2930.4
Kodungaloor	2950	3188	3113	2969	3025	3255	3269	3340	3200	3150	3246	3900	3217.1
Irinjalakuda	2700	3050	3667	3600	3150	3167	3150	3220	3050	3050	3280	4000	3257.0

MONTHLY AVERAGE MARKET WHOLESale PRICE COCONUT WITH OUT HUSK (Contd..)

YEAR.2001	Jan	Feb	Mar	Apr	May	Jun	July	Aug	sep	Oct	Nov	Dec	Rs/1000Nos
CENTRE													AVG
PALAKKAD													
Palakkad	3450	3600	3680	3500	3450	3560	3475	3620	3575	3500	3480	4275	3597.1
MALAPPURAM													
Ponnani	1906	2600	3000	2875	2188	2260	2113	2160	2188	2250	2440	2713	2391.1
Manjeri	NT	NT	NT	3000	NT	2900	3300	3498	NT	3600	NT	NT	3259.6
KOZHIOKODE													
KOZHIOKODE	2888	2738	2820	2738	2725	2910	2950	2800	2850	2888	2980	3625	2909.3
Vadakara	NT	NT	NT	NT	NT	NT	NT	NT	NT	NT	NT	NT	NT
KANNUR													
Kannur	3000	3000	3000	3000	3000	3000	3000	3000	3000	3000	3160	3500	3055.0
Thalassery	2500	2550	2920	3000	3000	3000	3000	3000	3000	3000	3260	3650	2990.0
KASARAGOD													
KASARAGOD	3200	3375	3360	3400	3225	3300	3325	3480	3600	3600	3600	4750	3517.9
AVERAGE	2872	3031	3092	2975	2854	3034	3036	3116	3071	3121	3253	3961	3118.1

**MONTHLY AVERAGE MARKET WHOLESALE PRICE
TEA**

YEAR:1999	Jan	Feb	Mar	Apr	May	Jun	Jul	Aug	Sep	Oct	Nov	Dec	Avg
CENTRE													
KOTTAYAM													
Kottayam(Rs/ Qtl)	9910	9650	9400	9650	9050	8050	8840	9300	9450	9540	9750	9380	9330.83
ERANAKULAM													
Kochi (Rs/ Qtl)	7250	6750	6650	6820	6700	6525	6800	6800	7375	6720	6938	6580	6825.67
KOZHIKODE													
KOZHIKODE (Rs/Kg)	140	141	136	139	141	143	152	157	157	156	138	131	144.25
YEAR:2000													
CENTRE													
KOTTAYAM													
Kottayam(Rs/ Qtl)	9250	8825	8100	7725	7150	6620	6650	6950	7140	6800	6150	6300	7305.00
ERANAKULAM													
Kochi (Rs/ Qtl)	6675	6350	6520	6325	5825	5740	6275	6275	6540	6025	5550	6240	6195.00
KOZHIKODE													
KOZHIKODE (Rs/Kg)	131	127	125	118	110	81	90	80	82	80	75.5	79	98.21
YEAR:2001													
CENTRE													
KOTTAYAM													
Kottayam(Rs/ Qtl)	6725	6800	6720	6550	6300	6120	6500	7100	6975	6800	6560	6600	6645.83
ERANAKULAM													
Kochi (Rs/ Qtl)	6500	6600	6500	5950	5500	5300	6050	6520	6250	5650	5580	5700	6008.33
KOZHIKODE													
KOZHIKODE (Rs/Qtl)	7000	8375	7500	7125	7000	7000	7750	8300	9000	8000	7850	7900	7733.33
AVERAGE	6742	7258	6907	6542	6267	6140	6767	7307	7408	6817	6663	6733	6795.83

**MONTHLY AVERAGE MARKET WHOLESALF PRICE
COFFEE**

YEAR:1999		Jan	Feb	Mar	Aprl	May	Jun	July	Aug	sep	Oct	Nov	Dec	Rs /Quintal AVG
CENTRE	KOTTAYAM													
	Kottayam (Rs./Quintal)	7000	7000	6150	5700	5700	5700	5700	5700	5700	5700	5600	5200	5904.17
	IDUKKI													
	Kattappana (Rs./Quintal)	6320	5750	5375	5180	5063	5130	5000	5050	5000	4860	4850	4520	5174.83
	KOZHlKODE													
	Kozhikode(Rs/kg powder)	130	130	130	137	140	140	140	140	140	140	140	148	137.92
YEAR:2000														
CENTRE	KOTTAYAM													
	Kottayam (Rs./Quintal)	4475	3875	3560	3400	3400	3480	3625	3650	3720	3700	3550	3130	3630.42
	IDUKKI													
	Kattappana (Rs./Quintal)	3750	3375	3020	3200	3275	3310	3300	3367	3600	3600	3350	2940	3340.58
	KOZHlKODE													
	Kozhikode(Rs/kg powder)	148	138	135	129	127	127	136	140	140	140	150	150	137.27
YEAR:2001														
CENTRE	KOTTAYAM													
	Kottayam (Rs./Quintal)	2750	2400	2300	2300	2375	2660	2575	2420	2400	2400	2400	2325	2442.08
	IDUKKI													
	Kattappana (Rs. Quintal)	2538	2175	2300	2250	2363	2580	2513	2350	2225	2263	2220	2025	2316.83
	KOZHlKODE													
	Kozhikode(Rs/kg powder)	140	140	140	140	140	140	140	140	140	140	140	140	140.00

**MONTHLY AVERAGE MARKET WHOLESALe PRICE
RUBBER**

YEAR:1999	CENTRE	Jan	Feb	Mar	Aprl	May	Jun	July	Aug	sep	Oct	Nov	Dec	Rs /Quintal
														AVG
	THIRUVANANTHAPURAM													
	Nedunangad	2330	2313	2413	2450	2788	2912	2670	2563	2488	2545	2563	2440	2539.58
	KOLLAM													
	Kadakkal	2065	2144	2371	2455	2669	2788	2470	2413	2338	2445	2488	2365	2417.58
	Punalur	2070	2130	2331	2384	2731	2800	2485	2431	2363	2460	2488	2335	2417.33
	KOTTAYAM													
	Kottayam	2440	2388	2500	2580	2994	3106	2990	2819	2638	2735	2738	2625	2712.75
	Pala	2410	2369	2494	2565	2931	3075	2935	2831	2625	2715	2731	2595	2689.67
	IDUKKI													
	Thodupuzha	2400	2344	2488	2545	2931	3050	2910	2794	2575	2685	2675	2595	2666.00
	Kochi	2085	2163	2381	2445	2763	2769	2490	2406	2319	2490	2525	2350	2432.17
	ERANAKULAM													
	Moovattupuzha	2415	2356	2481	2505	2925	3050	2890	2769	2588	2670	2675	2590	2659.50
	Kothamangalam	2540	2488	2638	2630	2913	3250	3120	3150	2950	2840	2913	2760	2849.33
	KOZHIKODE													
	KOZHIKODE	2430	2317	2513	2558	3000	3075	2960	2775	2613	2720	2738	2644	2695.25
	KANNUR													
	Thalachery	2490	2367	2563	2550	2925	3130	2988	2913	2788	2788	2800	2650	2747.67
	Thaliparambu	2470	2342	2531	2600	3000	3063	3000	2850	2675	2780	2788	2625	2727.00
	KASARAGOD													
	Kanjangode	2480	2333	2563	2600	2838	2963	2913	2825	2675	2738	2775	2625	2694.00
	AVERAGE	2356	2312	2482	2528	2878	3004	2832	2734	2587	2662	2684	2554	2634.45

MONTHLY AVERAGE MARKET WHOLESAL PRICE RUBBER (Contd..)

YEAR:2000	Jan	Feb	Mar	Apr	May	Jun	July	Aug	sep	Oct	Nov	Dec	Rs /Quintal AVG
CENTRE													
THIRUVANANTHAPURAM													
Nedumangad	2638	2675	2770	2950	3063	2960	2833	2750	2700	2750	2563	2515	2763.92
KOLLAM													
Kadakkal	2506	2588	2715	2838	2900	2790	2606	2519	2520	2544	2200	2275	2583.42
Punalur	2525	2656	2787	2969	3119	2952	2831	2719	2670	2650	2544	2513	2744.58
KOTTAYAM													
Kottayam	2756	2750	2830	3044	3181	3040	2988	2906	2840	2831	2600	2550	2859.67
Pala	2725	2738	2800	2988	3169	3020	2981	2906	2820	2819	2600	2550	2843.00
IDUKKI													
Thodupuzha	2700	2706	2760	2975	3119	2975	2938	2850	2780	2775	2556	2480	2801.17
ERANAKULAM													
Kochi	2588	2569	2715	2894	2931	2830	2625	2594	2545	2531	2225	2275	2610.17
Moovattupuzha	2719	2688	2785	2975	3150	2985	2950	2869	2795	2813	2569	2500	2816.50
Kothamangalam	3025	3025	2920	3038	3213	3110	3075	3000	2975	2900	2875	2730	2990.50
KOZHIKODE													
Kozhikkod	2775	2763	2855	3044	3250	3100	3038	2913	2860	2875	2625	2555	2887.75
KANNUR													
Thalacherri	2733	2775	2820	3025	3201	3100	3031	2969	2880	2894	2644	2580	2887.67
Thaliparambu	2756	2750	2825	3019	3175	3045	2975	2894	2845	2844	2625	2550	2858.58
KASARAGOD													
Kanjangade	2688	2713	2790	2950	3150	3100	3012	2963	2863	2825	2600	2540	2849.50
AVERAGE	2703	2723	2798	2978	3125	3001	2914	2835	2776	2773	2556	2509	2807.42

MONTHLY AVERAGE MARKET WHOLESAL PRICE RUBBER (Contd..)

YEAR:2001	Jan	Feb	Mar	Apr	May	Jun	July	Aug	sep	Oct	Nov	Dec	Rs /Quintal AVG
CENTRE													
THIRUVANANTHAPURAM													
Nedumangad	2513	2425	2440	2375	2763	2885	2850	2870	2669	2650	2480	2281	2600.1
KOLLAM													
Kadakkal	2369	2306	2395	2344	2631	2670	2725	2780	2563	2631	2415	2213	2503.5
Punalur	2456	2413	2415	2450	2831	2850	2819	2840	2700	2633	2495	2313	2601.3
KOTTAYAM													
Kottayam	2563	2481	2480	2513	2931	3000	3075	3150	2990	3080	2712	2388	2780.3
Pala	2550	2481	2470	2506	2913	3005	3031	3100	2925	2800	2605	2394	2731.7
IDUKKI													
Thodupuzha	2481	2375	2395	2431	2881	2925	2925	3025	2717	NT	NT	NT	2683.9
ERANAKULAM													
Kochi	2375	2325	2375	2263	2550	2580	2663	2620	2575	2583	2325	2106	2445.0
Moovattupuzha	2500	2481	2460	2475	2875	2960	2969	3040	2825	2800	2570	2363	2693.2
Kothamangalam	2813	2625	2560	2563	3125	3270	3163	3340	2975	3040	2920	2625	2918.3
KOZHIKODE													
Kozhikode	2556	2456	2480	2531	2963	3010	3038	3140	2817	NT	NT	NT	2776.8
KANNUR													
Talasserı	2550	2525	2470	2469	2950	3020	3088	3150	2900	2838	2640	2450	2754.2
Thaliparambu	2556	2463	2470	2463	2950	3010	3075	3180	2875	2775	2595	2425	2736.4
KASARAGOD													
Kanjangade	2563	2450	2440	2488	2950	3050	3119	3195	2944	2831	2630	2456	2759.7
AVERAGE	2527	2447	2450	2452	2870	2941	2965	3033	2806	2787	2581	2365	2685.2

**MONTHLY AVERAGE MARKET WHOLESAL PRICE
CASHEW NUT**

YEAR : 1999	CENTRE	Jan	Feb	Mar	Apr	May	Jun	July	Aug	sep	Oct	Nov	Dec	Rs /Quintal AVG
		THIRUVANANTHAPURAM	NT	NT	NT	NT	NT	1960	NT	NT	NT	NT	NT	NT
Thiruvananthapuram	NT	NT	NT	NT	NT	1960	NT	NT	NT	NT	NT	NT	NT	1960.0
THRISSUR	NT	NT	NT	NT	NT	1960.0	NT	NT	NT	NT	NT	NT	NT	1960.0
Thrissur	NT	NT	NT	NT	NT	1960.0	NT	NT	NT	NT	NT	NT	NT	1960.0
AVERAGE		NT	NT	NT	NT	1960.0	NT	NT	NT	NT	NT	NT	NT	3353.3
YEAR : 2000	CENTRES	Jan	Feb	Mar	Apr	May	Jun	July	Aug	sep	Oct	Nov	Dec	Rs /Quintal AVG
THIRUVANANTHAPURAM	Nedumangad	NT	NT	NT	NT	3200	2550	NT	NT	NT	NT	NT	NT	2875.0
KOLLAM	Kadakkal	4700	4738	4280	3625	3433	3000	NT	NT	NT	NT	NT	NT	3962.7
PATHANAMTHITTA	Adoor	NT	4525	4040	3200	3033	2900	2750	NT	NT	NT	NT	NT	3408.0
AVERAGE		4700	4631.5	4160	3412.5	3222	2816.7	2750	NT	NT	NT	NT	NT	3670.4
YEAR : 2001	CENTRE	Jan	Feb	Mar	Apr	May	Jun	July	Aug	sep	Oct	Nov	Dec	Rs /Quintal AVG
THIRUVANANTHAPURAM	Nedumangad	NT	NT	2,800	2,350	2,075	NT	NT	NT	NT	NT	NT	NT	2,408
KOLLAM	Kadakkal	NT	2,967	2,990	2,738	2,000	1,733	NT	NT	NT	NT	NT	NT	2,486
PATHANAMTHITTA	Adoor	NT	2,567	2,800	2,575	1,800	NT	NT	NT	NT	NT	NT	NT	2,436
THRISSUR	Irinjalakuda	NT	NT	2,890	2,545	1,813	NT	NT	NT	NT	NT	NT	NT	2,416
AVERAGE		NT	2,767	2,870	2,552	1,922	1,733	NT	NT	NT	NT	NT	NT	2,369

**MONTHLY AVERAGE MARKET WHOLESAL E PRICE
CASHEW KERNEL**

YEAR . 1999 CENTRE KOLLAM Kollam	Rs /Quintal												
	Jan	Feb	Mar	Aprl	May	Jun	July	Aug	sep	Oct	Nov	Dec	AVG
	24253	19762	20991	22534	25962	27794	29286	29670	28611	27796	29412	27905	26165

YEAR . 2000 CENTRE KOLLAM Kollam	Rs /Quintal												
	Jan	Feb	Mar	Aprl	May	Jun	July	Aug	sep	Oct	Nov	Dec	AVG
	26270	24885	24538	24403	24663	23895	23690	23265	23265	23100	21860	21860	23808

YEAR . 2001 CENTRE KOLLAM Kollam	Rs /Quintal												
	Jan	Feb	Mar	Aprl	May	Jun	July	Aug	sep	Oct	Nov	Dec	AVG
	21860	21860	21375	19437	19437	19437	19437	19437	19437	19437	19437	19437	20002

**MONTHLY AVERAGE MARKET WHOLESALÉ PRICE
PEPPER**

YEAR:1999	Jan	Feb	Mar	Aprl	May	Jun	July	Aug	sep	Oct	Nov	Dec	Rs /Quintal AVG
CENTRE													
THIRUVANANTHAPURAM													
Nedumangad	17500	16750	16750	15700	15750	17000	16300	18875	19750	21700	23126	20400	18300
KOLLAM													
Kadakkal	18600	17688	17738	16820	16550	17850	17480	19650	20575	22640	24125	21000	19226
PATHANAMTHITTA													
Adoor	18500	17200	17475	16960	16750	17825	17360	19575	20425	22480	23325	20940	19068
ALAPPUZHA													
Alappuzha (Pala)	19820	17700	17900	17500	17525	18800	18240	20480	21300	23480	24824	22580	20012
KOTTAYAM													
Kottayam	18620	17075	17275	17040	16525	17850	17500	19425	20500	22760	23375	20600	20680
Palai	18760	17025	17375	16880	16700	17825	17540	19725	20675	22780	24000	20800	19155
IDUKKI													
Kattappana	18860	17338	17625	17260	17100	18300	17890	20050	21025	23400	24275	21820	19579
Thodupuzha	18760	17025	17375	16880	16700	17825	17540	20075	20575	22600	24050	21260	19222
ERANAKULAM													
Kochi (Ungarbled)	19100	17500	17700	17320	17300	18300	18020	20425	21300	23580	24300	22300	19762
(Garbled)	19800	18200	18625	18320	18300	19300	19020	21425	22300	24580	25300	23300	20706
Aluva	18440	17150	17450	17340	16800	17800	17480	19550	20525	22740	23750	20660	19140
Mooyattupuzha	18200	16988	17438	16800	16250	17825	17340	19425	20325	22460	23750	20700	18958
Kothamangallam	18460	17325	17475	17300	16625	17900	17720	19375	20250	20500	22700	21900	18961
THRISSUR													
Kunnāmkulam	18380	17150	17400	16875	16725	17725	17460	19800	20500	22620	23675	20600	22298
Thrissur	18560	17000	17415	16860	16575	17775	17420	19550	20425	22840	23925	20860	19100
Irinjalakuda													

MONTHLY AVERAGE MARKET WHOLESAL PRICE PEPPER (Contd..)

YEAR:1999 CENTRE	Rs /Quintal												
	Jan	Feb	Mar	April	May	Jun	July	Aug	sep	Oct	Nov	Dec	AVG
MALAPPURAM Manjeri				17230					20000				18615
KOZHIKODE Kozhikode (new Nadan) (Old / Wayanadan)	18050	16833	17175	16833	16550	17750	17580	19850	20475	22560	23167	21500	19027
	18375	17000	18233	17667	17550	18750	18580	20850	21500	23620	24000	22600	19894
KANNUR Taliparamba	17900	16700	17175	16583	16650	17575	17420	19300	20367	22780	23775	21775	19000
Talasseri	16650	16700	17175	16500	16250	17325	17400	19533	20200	23600	23500	21400	18853
KASARAGOD Kanjangad (Wayanadan)	18740	17067	17125	16700	16225	17375	17280	19500	20050	22100	23500	21200	18905
Kasaragod	19500	16967	16750	16333	16250	17500	17340	19600	20150	22280	23500	21000	18931
YEAR:2000 CENTRE	Rs /Quintal												
	Jan	Feb	Mar	April	May	Jun	July	Aug	sep	Oct	Nov	Dec	AVG
THIRUVANANTHAPURAM Nedumangad	19500	19750	19000	21375	20375	20000	18667	18983	16300	15260	11625	11600	17703
KOLLAM Kadakkal	20813	21250	20280	22450	21500	21060	20013	20000	16900	16625	12200	12500	18799
PATHANAMTHITTA Adoor	20800	20300	19560	22300	21000	20860	19725	19775	16800	16450	12225	11980	18481
ALAPPUZHA Alapuzha	21550	21000	20500	22875	22425	21660	20600	20575	18080	17575	13325	13660	19485
KOTTAYAM Kottayam	20000	20250	19500	22125	21125	20700	19625	20000	NT	NT	NT,	NT	20416
Pala	20350	20450	19440	21925	21475	20860	19875	20100	17380	16175	12000	12300	18528

MONTHLY AVERAGE MARKET WHOLESALe PRICE PEPPER (Contd..)

YEAR:2000 CENTRE	Rs /Quintal												
	Jan	Feb	Mar	April	May	Jun	July	Aug	sep	Oct	Nov	Dec	AVG
IDUKKI													
Kattappana	21025	20675	20090	22600	21800	20960	20163	20333	17440	16200	12525	12780	18883
Thodupuzha	20675	20500	19790	22250	21625	20620	19775	19800	17060	16250	12175	12600	18593
ERANAKULAM													
Kochi (Ungarbled)	21475	21050	20300	22875	22125	21280	20425	20325	17840	16600	12567	13400	19189
(Garbled)	22475	22050	21300	23875	23125	22280	21425	21325	18660	17400	13367	14200	20124
Aluwa	20600	20575	19920	22625	21363	20900	19975	20100	17600	16300	12375	12540	18739
Moovattupuzha	20375	20313	19750	22375	21225	20850	19625	19675	16600	16500	12000	12200	18457
Kothamangalam	20000	20525	20020	22625	21600	21200	20000	20375	17875	16175	12250	12380	18752
THRISSUR													
Kunnamkulam	20275	20600	19840	22025	21325	20920	19875	19900	17320	16413	12625	12580	18642
Thrissur	20450	20650	19980	22300	21325	20940	20125	20025	17380	16275	12550	12900	18742
Iringalakkuda	20300	20700	19760	21975	21175	20680	19675	19800	17220	16150	12550	12060	18504
MALAPPURAM													
Manjeri (Nadan)			19200										19200
KOZHIKODE													
Kozhikode (new Nadan)	20750	20375	19670	22250	20875	20400	19750	19575	16500	16125	12500	12300	18423
(Old / Wayanadan)	22000	21625	20740	23750	22750	22300	21375	21075	18500	18250	14250	14100	20060
KANNUR													
Thaliparambu	21025	20400	19960	22850	21750	20800	20025	19825	17340	16200	12850	12920	18829
Thalacherri	21000	20550	19440	22425	21325	20750	19833	19625		15333	12325	13200	18710
KASARAGOD													
Kanjangad (Wayanadan)	20875	20625	19680	22125	20950	20600	19450	19750	16675	15750	12050	11820	18363
KASARAGOD	20875	20550	19740	22333	20950	20560	19750	19650	16375	15925	12825	12300	18486

MONTHLY AVERAGE MARKET WHOLESAL PRICE PEPPER (Contd..)

YEAR:2001	Jan	Feb	Mar	Aprl	May	Jun	July	Aug	sep	Oct	Nov	Dec	Rs /Quintal AVG
CENTRE													
THIRUVANANTHAPURAM													
Nedumangad	8775	8650	8400	6313	8250	8280	7050	6550	6375	6213	5750	6500	7258.8
KOLLAM													
Kadakkal	12250	10188	9850	8300	9175	8960	8025	7460	6975	6975	6380	6925	8455.3
PATHANAMTHITTA													
Adoor	11850	9875	9660	8125	9100	8960	7900	7200	7075	6975	6500	7100	8360.0
ALAPPUZHA													
Alappuzha (Pala)	12825	10950	10320	8825	10100	9660	8750	8100	7550	7675	7080	7825	9138.3
KOTTAYAM													
Kottayam	NT	NT	NT	NT	NT	NT	NT	NT	NT	NT	NT	NT	NT
Pala	11550	9075	9600	7700	9275	9060	7700	7460	7075	6967	6420	6950	8236.0
IDUKKI													
Katappana	12275	10425	9675	8238	9675	9200	8075	7500	7250	7200	6680	7250	8620.3
Thodupuzha	11975	9925	9460	7950	9300	9000	8025	7480	7088	7125	6560	6975	8405.3
ERANAKULAM													
Kochi (Ungarbled)	12400	10650	9900	8450	9850	9320	8200	7600	7350	7350	6800	7450	8776.7
(Garbled)	13050	11150	10400	8950	10350	9820	8700	8100	7850	7850	7300	7950	9289.2
Aluva	12075	9900	9620	8100	9325	9060	7950	7440	7125	7075	6500	7000	8430.8
Moovattupuzha	12000	9875	9500	8188	9000	8950	7900	7520	6900	7000	6290	6625	8312.3
Kothamangallam	12450	9950	10000	8350	9175	9220	8425	7640	7150	7100	6640	6988	8590.7
THRISSUR													
Kunnamkulam	12000	9950	9640	8000	9350	9000	8075	7625	6933	6900	6460	6750	8390.3
Thrissur	12200	10100	9640	8050	9525	9140	8050	7600	7050	7050	6440	6950	8482.9
Irinjalakuda	11875	9900	9420	8000	9225	8800	7750	7340	6900	6800	6260	6900	8264.2

MONTHLY AVERAGE MARKET WHOLESAL E PRICE PEPPER (Contd..)

YEAR:2001	Jan	Feb	Mar	Aprl	May	Jun	July	Aug	sep	Oct	Nov	Dec	Rs /Quintal
CENTRE													
MALAPPURAM													
Manjeri	NT	NT	NT	7500	NT	NT	8000	7000	NT	6700	NT	NT	7300.0
KOZHIKODE													
Kozhikode (new Nadan)	11125	9800	9520	8075	9175	8980	8075	7460	7075	7000	6580	6925	8315.8
(Old / Wayanadan)	13375	11250	11300	8950	10425	10090	8925	8460	7900	8050	7700	8350	9564.6
KANNUR													
Taliparamba	11775	10200	9680	8125	9575	9220	8125	7520	6925	6975	6540	7075	8477.9
Talasserı	12025	10000	9480	7975	9350	8960	7875	7200	6850	6825	6320	7050	8325.8
KASARAGOD													
Kanjangad (Wayanadan)	11750	9825	9520	8175	9350	9010	7963	7340	6800	6800	6300	6950	8315.3
Kasaragod	11875	9850	9560	8050	9475	9160	8125	7360	6925	7000	6380	7100	8405.0

**MONTHLY AVERAGE MARKET WHOLESAL PRICE
ARECANUT RIPE**

YEAR:1999 CENTRE	Jan	Feb	Mar	Apr	May	Jun	Jul	Aug	Sep	Oct	Nov	Dec	Rs/1000Nos	
													Avg	Avg
THIRUVANANTHAPURAM Nedumangad	590	763	850	1200	1350	1988	1960	1038	688	590	513	500	500	1002.5
KOLLAM Kadakkal	510	625	750	875	888	1600	1720	813	688	690	650	630	630	869.9
PATHANAMTHITTA Adoor	625	700	900	1086	1225	1650	1820	925	800	790	525	500	500	962.2
ALAPPUZHA Alappuzha	590	738	913	1163	1500	1863	1960	1175	938	720	475	500	500	1044.6
Chenganoor	610	663	850	1100	1175	1875	2120	1063	800	730	500	500	500	998.8
KOTTAYAM Pala	900	900	900	1000	1038	1950	2100	1500	850	800	725	540	540	1118.5
ERANAKULAM ERANAKULAM	675	719	875	980	1225	1500	1900	925	838	830	775	620	620	988.5
Kochi	700	700	875	1110	1333	2000	2390	1238	761	790	788	680	680	1113.8
North-Paravoor	610	688	819	1080	1300	1800	2000	1450	950	780	725	640	640	1070.2
THRISSUR Thrissur	714	748	853	1050	1275	1750	1900	1025	850	820	838	830	830	1054.4
Kodungalloor	600	663	763	840	925	1063	1964	1675	1050	800	813	730	730	990.5
Kunnamkulam	710	788	958	1350			2125	1325	913	935	925	870	870	1089.9
PALAKKAD Palakkad	665	717	889	1017	1275	1550	2160	1175	763	900	863	830	830	1067.0
MALAPPURAM Manjeri				685					525					605.0
Ponnani	748	763	881	1050	1175	1525	2380	1567	925	900	813	890	890	1134.8
KOZHIKODE KOZHIKODE	700	866	900	1167	1450	1825	2000	1250	950	760	888	760	760	1126.3
KANNUR Tellicherry	437	517	813	1000	1225	1338	1288	675	513	600	550	420	420	781.3
KASARAGOD Kasaragod	630	700	888	850	975	1125	1550	1275	1050	980	875	680	680	964.8
AVERAGE	647.9	709.9	863.4	1034	1208	1650	1961	1182	825.1	789.1	720.1	654.1	654.1	1020.4

MONTHLY AVERAGE MARKET WHOLESALF PRICE ARECANUT RIPE (Contd..)

YEAR:2000	CENTRES	Jan	Feb	Mar	Apr	May	Jun	Jul	Aug	Sep	Oct	Nov	Dec	Rs/1000Nos
														AVG
	TRIVANDRUM													
	Nedumangad	613	750	813	888	813	850	700	600	400	363	250	320	613.33
	KOLLAM													
	Kadakkal	688	713	690	625	663	610	625	475	410	388	363	420	555.83
	PATHANAMTHITTA													
	Adoor	688	788	750	763	875	890	700	500	470	425	481	520	654.17
	ALAPPUZHA													
	Alappuzha	750	700	720	700	738	840	775	588	480	413	375	430	625.75
	Chenganoor	538	683	625	613	725	850	725	550	500	413	413	410	587.08
	KOTTAYAM													
	Pala	563	713	820	875	800	790	800	638	600	500	400	325	652.00
	ERANAKULAM													
	ERANAKULAM	575	650	740	750	813	850	850	688	520	425	413	450	643.67
	Kochi	850	863	850	825	975	1104	975	575	530	456	438	430	737.58
	North-Paravoor	675	731	800	788	850	800	750	550	500	450	400	390	640.33
	THRISSUR													
	Thrissur	888	863	890	850	1000	950	788	563	450	444	456	510	721.00
	Kodungalloor	775	825	840	900	925	860	800	575	440	400	388	400	677.33
	Kunnamkulam	900	888	850	765	967	NT	750	600	510	431	475	520	704.91
	PALAKKAD													
	Palakkad	825	844	740	831	863	720	525	475	440	400	456	410	627.42
	MALAPPURAM													
	Manjeri	850	913	830	875	850	760	613	513	525	488	438	480	677.92
	Ponnani	850	913	830	875	850	760	613	513	525	488	438	480	677.92
	KOZHIKODE													
	KOZHIKODE	850	775	655	713	813	670	600	400	320	244	288	310	553.17
	KANNUR													
	Tellicherry	467	538	680	750	825	725	513	338	286	239	250	296	492.25
	KASARAGOD													
	Kasaragod	700	775	740	700	663	700	663	700	550	500	388	372	620.92
	AVERAGE	717.4	765.4	765.5	782.9	832.8	810.6	714.8	548.7	466.5	410.5	392.5	411.4	634.91

MONTHLY AVERAGE MARKET WHOLESAL PRICE ARECANUT RIPE (Contd..)

YEAR:2001 CENTRES	Rs/1000Nos												
	Jan	Feb	Mar	Apr	May	Jun	Jul	Aug	Sep	Oct	Nov	Dec	AVG
TRIVANDRUM													
Nedumangad	388	413	530	563	775	630	563	460	313	263	200	294	449.33
KOLLAM													
Kadakkal	488	525	500	488	525	600	575	384	333	278	264	310	439.17
PATHANAMTHITTA													
Adoor	481	453	494	553	750	640	538	380	375	313	315	438	477.5
ALAPPUZHA													
Alappuzha	475	500	480	538	650	680	550	410	375	288	260	288	457.83
Chenganoor	425	388	400	425	550	520	538	410	356	294	250	300	404.67
KOTTAYAM													
Pala	388	400	460	525	600	560	500	430	381	300	270	250	422.00
ERANAKULAM													
ERANAKULAM	438	444	485	525	675	600	600	430	373	345	324	325	463.67
Kochi	438	500	510	563	725	850	600	410	400	350	400	400	512.17
North Paravoor	400	444	520	525	600	520	463	370	350	338	290	369	432.42
THRISSUR													
Thrissur	521	475	498	565	718	554	513	430	430	388	300	438	485.83
Kodungalloor	413	438	500	613	800	690	513	390	388	369	306	415	486.25
Kunnamkuiam	475	463	570	600	638	580	488	325	288	256	300	363	445.5
PALAKKAD													
Palakkad	450	413	470	558	525	420	318	250	300	281	249	375	382.42
MALAPPURAM													
Manjeri	513	488	520	588	563	460	375	320	338	131	340	450	442.08
Ponnani													131
KOZHIKODE													
KOZHIKODE	325	358	430	450	513	400	363	225	231	201	585	863	412
KANNUR													
Tellicherry	275	300	420	450	513	330	325	213	200	200	200	225	304.25
KASARAGOD													
Kasaragod	425	355	350	350	413	350	300	300	338	313	300	350	345.33
AVERAGE	430.5	432.8	478.6	521.1	619.6	552.0	477.8	361.0	339.4	292.1	303.1	379.6	432.29

**MONTHLY AVERAGE MARKET WHOLESAL PRICE
ARECANUT DRY**

YEAR:1999	Jan	Feb	Mar	Apr	May	Jun	Jul	Aug	Sep	Oct	Nov	Dec	Rs /Quintal AVG
CENTRE													
THIRUVANANTHAPURAM													
Nedumangad(varavumeni)	6500	7500	10000	11300	11125	10000	9400	10500	11000	11000	10500	7800	9719
ERANAKULAM													
Kochi(varavumeni)	6700	8400	8800	8795	8481	8504	6860	7000	8600	9220	8050	7800	8101
Kochi(Pass)	5080	5675	6000	5915	5481	4600	4760	5000	6550	7100	6063	5800	5669
THRISSUR													
Kunnankulam	8900	9563	12425	13800	14125	13250	13775	14563	14688	15025	15156	12950	13185
KOZHIKODE													
Kozhikode	8940	8833	11750	12167	12125	11850	12350	13275	11762	13760	13750	10100	11722
KANNUR													
Thaliparamba	9000	9400	12825	12767	13100	12450	13325	13675	13500	14360	14200	11400	12500
KASARAGOD													
Kanjangad	8380	9500	13050	12667	13500	12575	13575	14375	14778	15250	15500	12000	12929
Kasargde	10550	10167	12850	13167	13778	13050	13875	15000	15000	16000	15875	13100	13534

MONTHLY AVERAGE MARKET WHOLESAL PRICE ARECANUT DRY (Contd..)

YEAR:2000	Jan	Feb	Mar	Apr	May	Jun	Jul	Aug	Sep	Oct	Nov	Dec	Rs /Quintal AVG
CENTRES													
THIRUVANANTHAPURAM													
Nedumangad(Varavumeni)	9000	8750	7750	8175	7500	5990	7500	6667	5200	3875	2875	3300	6382
ERANAKULAM													
Kochi(Varavumeni)	7500	7250	8600	9125	8325	7300	7500	7375	5600	5625	5500	6000	7142
Kochi(Pass)	5500	5250	6600	6750	7075	6000	6000	5875	4000	3750	3875	4000	5390
THRISSUR													
Kunnamkulam(Old)	12688	12625		10000	9438	8775	9250	8125	7475	6094	4813	5508	8617
Kunnamkulam(New)		11125	10200								6500	6625	8613
KOZHIKODE													
KOZHIKODE(Old)	10500	10125	9500	9075	8350	7250	8200	7075	6060	4900	5175	5920	7678
KOZHIKODE(New)	8750	9125	8840										8905
KANNUR													
Thaliparamba(Old)	11000			9350	8350	7860	8400	7175	6360	5068	5900	6000	7546
Thaliparamba(New)	10350	10050	9200										9867
KASARAGOD													
Kanjanagad	10800	10525	9540	10000	9025	8000	9250	8125	7000	5750	6000	6800	8401
Kasaragod	13500	10750	9900	10367	9600	8300	9525	8800	7525	6450	5850	6360	8911

MONTHLY AVERAGE MARKET WHOLESAL PRICE ARECANUT DRY (Contd..)

YEAR:2001	Jan	Feb	Mar	Apr	May	Jun	Jul	Aug	Sep	Oct	Nov	Dec	Rs /Quintal
CENTRES													
THIRUVANANTHAPURAM													
Nedumangad(Varavumeni)	3750	3625	3750	3438	3238	3580	3400	2700	2813	2500	2550	2813	3180
ERANAKULAM													
Kochi(Varavumeni)	5188	4875	5200	4750	4575	4500	4500	3667	3625	3150	3870	4000	4325
Kochi(Pass)	3500	3750	4200	4000	3875	3900	3875	3167	3050	2650	3070	2875	3493
THRISSUR													
Kunnamkulam(Old)	5906	5469	4469	4425	4425	4590	3969	3880	3794	3563	4025	5375	4497
Kunnamkulam(New)	5188	4875	4950								3225	4500	4548
KOZHIKODE													
KOZHIKODE(Old)	5200	4625	4580	4025	3925	4280	3750	3260	3275	3100	3620	4975	4051
KANNUR													
Thaliparamba(Old)	4650	4800	4720	4300	4325	4360	3900	3560	3475	3375	3840	5400	4225
KASARAGOD													
Kanjangad	4875	4875	4900	4475	4363	4650	4200	3820	3875	3600	4160	5550	4445
Kasaragod	5000	4900	5000	4600	4425	4740	4150	4020	4150	3900	4400	5950	4603

**MONTHLY AVERAGE MARKET WHOLESAL E PRICE
TAPIOCA RAW**

YR.1999	CENTRE	Jan	Feb	Mar	Apr	May	Jun	Jul	Aug	Sep	Oct	Nov	Dec	Rs /Quintal AVG
	THIRUVANANTHAPURAM													
	Neyyattinkara	385	400	413	465	456	383	357	379	371	371	366	396	395.17
	Nedumangad	388	400	400	400	400	400	400	400	400	400	425	450	405.25
	KOLLAM													
	Kadakkal	330	325	319	340	300	294	285	313	350	345	350	400	329.25
	PATHANAMTHITTA													
	Adoor	325	325	325	325	350	350	350	350	350	370	375	375	347.50
	Thiruvalla	350	350	350	350	393	369	350	400	400	410	450	450	385.17
	ALAPPUZHA													
	Alappuzha	300	300	300	300	300	300	300	300	325	400	400	412	328.08
	Chengannur	350	350	350	350	350	350	350	350	388	400	400	400	365.67
	Kayamkulam	300	300	305	308	300	306	321	325	315	340	350	350	318.33
	KOTTAYAM													
	Changanessery	300	300	300	310	350	350	355	388	400	400	400	400	354.42
	ERANAKULAM													
	ERANAKULAM	280	280	280	296	300	300	300	300	300	380	475	496	332.25
	North-Parayoor	298	300	320	338	360	340	319	388	408	435	415	412	361.08
	THRISSUR													
	Thrissur	213	213	263	231	225	213	250	288	231	255	263	265	242.50
	Kodungalloor	280	263	305	316	295	320	336	430	375	442	415	410	348.92
	Irinjialakuda	308	300	318	336	385	383	365	365	409	412	400	400	365.08
	MALAPPURAM													
	Ponnani							400				350		375.00
	KOZHIKODE													
	KOZHIKODE	347	380	376	413	475	475	475	500	500	500	500	550	457.58
	KANNUR													
	Kannur	400	400	400	417	460	450	463	500	500	500	500	500	457.50
	AVERAGE	322.1	324.1	332.8	343.4	356.2	348.9	351.5	373.5	376.4	397.5	402.0	416.6	362.09

MONTHLY AVERAGE MARKET WHOLESAL PRICE TAPIOCA RAW (Contd.)

YRAR.2000 CENTRES	Jan	Feb	Mar	Apr	May	Jun	Jul	Aug	Sep	Oct	Nov	Dec	Rs /Quintal AVG
TRIVANDRUM													
Neyyattinkara	403	398	400	403	410	409	400	385	386	380	388	385	395.58
Nedimangad	450	450	450	450	450	450	438	375	350	350	350	350	409.42
KOLLAM													
Kadakkal	438	431	415	375	381	350	325	313	330	356	325	330	364.08
PATHANAMTHITTA													
Adoor	375	375	375	375	375	365	350	350	350	350	350	350	361.67
Thiruvalla	400	413	450	438	400	400	400	400	400	400	400	400	408.42
ALAPPUZHA													
Alappuzha	415	425	440	438	425	360	363	398	390	400	400	400	404.50
Chenganoor	400	400	400	400	400	400	400	400	400	400	400	400	400.00
Kayamkkulam	350	358	379	379	375	375	376	380	380	350	350	350	366.83
KOTTAYAM													
Chenganessery	400	400	400	400	400	390	400	394	400	400	400	400	398.67
ERAPPAKULAM													
ERANAKULAM	483	450	450	450	450	430	408	430	430	435	450	442	442.33
North Paravoor	430	414	420	420	398	406	429	403	418	393	394	418	411.92
THRISSUR													
Thrissur	288	300	290	300	400	300	313	313	310	300	331	285	310.83
Kodungallur	421	435	386	388	353	358	393	395	398	388	370	394	389.92
Irinjalakuda	423	430	430	430	400	400	400	400	400	400	400	400	409.42
MALAPPURAM													
Ponnani									350	313	NT	NT	331.50
KOZHIKODE													
KOZHIKODE	438	400	450	419	344	350	338	313	310	288	306	310	355.50
KANNUR													
Kannur	500	513	550	550	550	550	550	550	550	550	550	550	542.75
AVERAGE	413.4	412	417.8	413.4	406.9	393.3	392.7	387.4	385.4	379.6	385.3	385.3	397.71

MONTHLY AVERAGE MARKET WHOLESAL PRICE TAPIOCA RAW (Contd..)

YR:AR:2001	CENTRES	Jan	Feb	Mar	Apr	May	Jun	Jul	Aug	Sep	Oct	Nov	Dec	Rs /Quintal AVG
		TRIVANDRUM	380	389	385	390	400	392	368	381	383	348	359	383
Neyyattinkara	350	363	350	338	300	300	300	300	300	300	300	300	316.75	
Nedumangad	313	300	310	294	325	370	338	360	313	283	292	350	320.67	
KOLLAM														
Kadakkal	350	350	310	300	300	300	300	300	300	295	304	310	309.92	
PATHANAMTHITTA	400	400	400	400	400	300	325	360	400	400	400	400	382.08	
Adoor	378	378	360	375	325	300	263	310	313	325	300	300	327.25	
Thiruvalla	400	400	400	400	400	400	300	320	350	350	350	350	368.33	
ALAPPUZHA	325	300	300	300	310	300	280	293	298	288	283	298	297.92	
Alappuzha	400	400	400	400	400	400	300	300	300	300	300	300	331.33	
Chenganoor	400	400	400	400	400	400	400	400	400	400	400	400	379.42	
Kayamkulam	400	363	350	325	319	300	300	300	350	365	350	323	348.58	
KOTTAYAM	430	400	400	388	375	320	300	350	400	400	390	400	379.42	
Chenganesery	340	373	386	348	365	330	330	346	356	365	296	328	340.08	
ERANAKULAM														
ERANAKULAM	281	263	275	275	288	265	288	294	256	300	275	294	279.50	
North Paravoor	390	300	328	330	328	311	305	328	320	315	322	300	323.08	
THRISSUR	400	400	400	384	366	278	280	300	310	315	320	328	340.08	
Thrissur														
Kodungalloor														
Irinjalakuda														
MALAPPURAM														
Ponnani	300	300	300	300	300	300	300	340	325	300	300	300	305.42	
KOZHIKODE														
KOZHIKODE	550	550	550	550	463	440	450	450	450	450	450	450	483.58	
KANNUR	374.2	364.3	362.8	356.1	347.8	318.8	312.3	333.3	335.9	328.5	325.9	340.9	341.72	
Kannur														
AVERAGE.														

**MONTHLY AVERAGE MARKET WHOLESale PRICE
TAPIOCA DRY**

YEAR:1999	Jan	Feb	Mar	Apr	May	Jun	Jul	Aug	Sep	Oct	Nov	Dec	Rs /Quintal AVG
CENTRE													
KOLLAM													
Kadakkal	NT	725	725	750	NT	NT	NT	NT	NT	NT	NT	NT	733.33
PATHANAMTHITTA													
Adoor	NT	400	410	423	NT	NT	NT	NT	NT	NT	NT	667	475.00
ALAPPUZHA													
Chengannur	NT	NT	500	500	NT	NT	NT	NT	NT	NT	NT	NT	500.00
KOTTAYAM													
Kottayam(Boiled)	NT	969	1088	1175	1350	1431	1465	1419	1425	1406	1400	NT	1312.80
Chenganessery	NT	500	500	500	500	NT	NT	NT	NT	NT	NT	NT	500.00
ERANAKULAM													
ERANAKULAM(dried)	850	663	650	700	700	700	700	700	700	780	925	950	751.50
ERANAKULAM(Boiled)	1000	900	975	1100	1100	1100	1100	1100	1100	1100	NT	NT	1057.50
MALAPPURAM													
Ponnani	NT	525	575	550	NT	NT	NT	NT	NT	NT	NT	NT	550.00
KOZHIKODE													
KOZHIKODE	447	440	489	608	638	638	644	800	900	925	975	900	700.33
KANNUR													
Thaliparamba	378	380	415	480	503	493	538	625	767	760	700	640	556.58

MONTHLY AVERAGE MARKET WHOLESAL PRICE TAPIOCA DRY (Contd..)

YEAR:2000 CENTRES	Rs /Quintal												
	Jan	Feb	Mar	Apr	May	Jun	Jul	Aug	Sep	Oct	Nov	Dec	AVG
KOLLAM Kadakkal	NT	933	970	925	875	NT	NT	NT	NT	NT	NT	NT	925.75
PATHANAMTHITTA Adoor	688	681	722	728	719	700	NT	NT	NT	NT	NT	600	691.14
ALAPPUZHA Chenganoor	700	667	675	NT	NT	NT	NT	NT	NT	NT	NT	NT	680.67
KOTTAYAM Kottayam(Boiled) Chenganessery	1253 NT	1235 700	1250 710	1331 750	1350 750	1350 NT	1331 NT	1233 NT	1188 NT	1206 NT	1213 NT	1250 NT	1265.83 727.50
ERANAKULAM ERANAKULAM(dried) ERANAKULAM(Boiled)	900 1300	925 1300	970 1300	1000 1300	1000 1300	1000 1300	1000 1300	1000 1300	1000 1300	1000 1300	1000 1300	1000 1300	982.92 1300.00
MALAPPURAM Ponnani	NT	NT	NT	NT	1000	NT	NT	NT	NT	NT	NT	NT	1000.00
KOZHIKODE KOZHIKODE	653	815	899	900	888	890	988	1000	1040	955	1000	932	913.33
KANNUR Thaliparamba	518	611	660	683	680	711	751	706	680	663	600	600	655.25

MONTHLY AVERAGE MARKET WHOLESAL PRICE TAPIOCA DRY (Contd.)

YEAR:2001	Jan	Feb	Mar	Apr	May	Jun	Jul	Aug	Sep	Oct	Nov	Dec	Rs /Quintal AVG
CENTRES													
PATHANAMTHITTA													
Adoor	600	550	490	450	450	450	NT	NT	NT	NT	NT	400	484.3
KOLLAM													
Kadakkal	813	813	500	613	638	675	NT	NT	NT	NT	NT	675	675.3
ALAPPUZHA													
Alappuzha	NT	NT	480	NT	NT	NT	NT	NT	NT	NT	NT	NT	480.0
Chenganoor	650	650	400	600	600	NT	NT	NT	NT	NT	NT	NT	580.0
KOTTAYAM													
Kottayam(Boiled)	1194	1013	850	850	850	850	844	890	1083	NT	NT	1190	961.4
Chenganessery	NT	600	580	538	488	400	400	NT	NT	NT	NT	NT	501.0
ERANAKULAM													
ERANAKULAM(dried)	900	700	700	700	700	700	700	700	700	700	700	700	716.7
ERANAKULAM (Boiled)	1150	900	900	900	900	900	900	900	900	900	900	900	920.8
MALAPPURAM													
Ponnani	NT	NT	750	750	NT	NT	NT	NT	NT	NT	NT	NT	750.0
KOZHIKODE													
KOZHIKODE	735	719	617	550	545	579	565	553	529	560	553	574	589.9
KANNUR													
Thaliparamba	496	411	384	366	358	367	371	368	360	360	NT	NT	384.1

**MONTHLY AVERAGE-MARKET WHOLESAL PRICE
PLANTAIN**

YEAR.1999	CENTRE	Rs / Quintal													
		Jan	Feb	Mar	Apr	May	June	July	Aug	Sep	Oct	Nov	Dec	AVG	
	THIRUVANANTHAPURAM														
	Neyyattinkara	560	525	500	550	519	506	512	513	583	590	581	596	544.58	
	Nedumangad	550	600	575	530	613	625	600	638	613	680	650	620	607.83	
	AVERAGE	555	562.5	537.5	540	566	565.5	556	575.5	598	635	615.5	608	576.21	

YEAR.2000	CENTRES	Rs / Quintal												
		Jan	Feb	Mar	Apr	May	June	July	Aug	Sep	Oct	Nov	Dec	AVG
	THIRUVANANTHAPURAM													
	Neyyattinkara	595	593	596	598	609	624	625	750	1146	1091	1054	1018	774.92
	Nedumangad	638	700	788	800	813	850	825	800	1000	938	850	890	824.33
	AVERAGE	616.5	646.5	692	699	711	737	725	775	1073	1015	952	954	799.63

YEAR.2001	CENTRES	Rs / Quintal												
		Jan	Feb	Mar	Apr	May	June	July	Aug	Sep	Oct	Nov	Dec	AVG
	THIRUVANANTHAPURAM													
	Neyyattinkara	958	888	754	706	969	628	550	578	713	811	820	813	765.7
	Nedumangad	825	775	670	675	738	670	725	900	1075	950	900	900	816.9
	AVERAGE	891.5	831.5	712.0	690.5	853.5	649.0	637.5	739.0	894.0	880.5	860.0	856.5	791.3

**MONTHLY AVERAGE MARKET WHOLESALe PRICE
BANANA**

YEAR 1999	Jan	Feb	Mar	Apr	May	June	July	Aug	Sep	Oct	Nov	Dec	Rs / Quintal AVG
CENTRES													
THIRUVANANTHAPURAM													
Trivandrum	1130	1013	913	870	850	1175	1030	975	925	1100	1125	1160	1022.17
Neyyattinkara	1150	1138	1131	1120	1044	888	913	831	790	832	845	893	964.58
Nedumangad	1050	1125	975	820	850	1213	1260	1100	1013	1160	1200	1130	1074.67
KOLLAM													
Punalur	990	938	825	730	938	1138	1050	975	900	980	995	1000	954.92
Kadakkal	1010	1038	925	880	825	1000	1150	1125	1013	1060	1100	1030	1013.00
PATHANAMTHITTA													
Adoor	960	1075	900	720	913	1150	960	987	850	930	1000	930	947.92
Thiruvalla	1020	1000	788	730	925	1200	950	900	925	1010	975	980	950.25
ALAPPUZHA													
Chenganoor	970	1025	788	640	900	1038	920	944	825	990	950	930	910.00
KOTTAYAM													
Kottayam	1020	1063	825	800	988	1250	920	1175	1050	1110	1025	960	1015.50
Chenganessery	930	950	775	650	883	1088	860	775	650	840	913	900	851.17
Pala	970	988	875	735	938	1213	1040	1013	938	995	975	880	963.33
IDUKKI													
Thodupuzha	940	1013	875	780	950	1163	1015	875	813	890	925	900	928.25
ERANAKULAM													
ERANAKULAM	1080	1063	750	670	925	1200	880	838	725	1100	863	930	918.67
Alwaye	1030	1075	813	580	888	1188	930	988	838	950	925	910	926.25
Moovattupuzha	890	1100	900	700	856	1038	1040	1050	925	980	913	770	930.17
North-Paravoor	980	925	663	585	913	1200	940	950	750	975	938	930	895.75
THRISSUR													
Thrissur	1070	975	725	630	963	1188	950	1025	700	1000	825	850	908.42
Kodungalloor	1060	1013	688	640	970	1238	992	1088	720	1060	1000	940	950.75
Kunnamkulam	980	1056	774	640	888	1250	1440	1575	1038	980	900	900	1035.08
Irinjalakuda	930	975	863	620	1050	1188	1010	1025	700	910	938	880	924.08

MONTHLY AVERAGE MARKET WHOLESAL PRICE BANANA (Contd..)

YEAR.1999 CENTRES	Rs /Quintal												
	Jan	Feb	Mar	Apr	May	June	July	Aug	Sep	Oct	Nov	Dec	AVG
PALAKKAD Palakkad	990	967	750	667	863	1113	760	913	725	910	850	880	865.67
MALAPPURAM Manjeri	NT	NT	NT	650	900	NT	NT	NT	725	NT	NT	NT	758.33
KOZHIKODE KOZHIKODE	940	1017	825	783	975	1075	990	1013	750	910	800	800	906.50
KANNUR Tellicherry	1012	1033	788	700	950	1188	975	950	825	888	900	930	928.25
Kannur	1010	1050	788	700	913	1125	825	813	813	863	800	830	877.50
Thaliparamba	998	1033	775	700	888	1050	850	825	800	920	825	880	878.67
KASARAGOD Kanjangad	1020	1050	875	750	988	1113	938	988	763	838	825	890	919.83
Kasaragod	980	967	750	700	875	975	788	900	713	870	838	860	851.33
AVERAGE	1004	1025	826.7	721.1	921.8	1135	976.9	985.8	828.6	964.9	932.1	921.2	936.90

YEAR.2000 CENTRES	Rs /Quintal												
	Jan	Feb	Mar	Apr	May	June	July	Aug	Sep	Oct	Nov	Dec	AVG
TRIVANDRUM Trivandrum	1050	963	910	1025	1125	1300	1250	1425	1660	1750	1675	1420	1296.08
Neyyattinkara	940	937	875	914	925	1003	1178	1344	1490	1471	1450	1335	1155.17
Nedumangad	1213	1125	1013	1150	1175	1280	1425	1550	1750	1575	1575	1240	1339.25
KOLLAM Punalur	1000	900	890	913	1025	1180	1213	1325	1613	1567	1550	1200	1198.00
Kadakkal	1038	1013	910	863	938	1220	1238	1225	1520	1625	1575	1300	1205.42
PATHANAMTHITTA Adoor	1013	950	900	963	1050	1080	1025	1200	1470	1350	1325	1160	1123.83
Thiruvalla	1075	975	860	925	1125	1170	1088	1375	1580	1463	1413	1240	1190.75
ALAPPUZHA Changanoor	1000	917	800	838	1013	1075	981	1206	1613	1313	1275	1080	1092.58

MONTHLY AVERAGE MARKET WHOLESAL PRICE BANANA (Contd..)

YEAR.2000	Jan	Feb	Mar	Apr	May	June	July	Aug	Sep	Oct	Nov	Dec	AVG	Rs /Quintal
CENTRES														
KOTTAYAM														
Kottayam	1063	1000	900	1000	1163	1220	1125	1388	1650	1500	1388	1210	1210	1217.25
Chenganessery	1025	917	738	863	1067	1110	1000	1263	1513	1400	1425	1170	1170	1124.25
Pala	963	975	865	950	1100	1210	1200	1300	1510	1388	1225	1000	1000	1140.50
IDUKKI														
Thodupuzha	950	988	890	913	1050	1240	1125	1263	1360	1325	1275	1180	1180	1129.92
ERANAKULAM														
ERANAKULAM	1013	950	810	863	1163	1300	1238	1488	1650	1438	1288	1110	1110	1192.58
Alwaye	963	940	775	818	988	1280	1213	1288	1350	1375	1338	1180	1180	1125.67
Moovattupuzha	925	950	840	813	938	1050	1050	1150	1200	1150	1150	1030	1030	1020.50
North Paravoor	969	963	715	775	1088	1230	1175	1350	1470	1400	1275	1090	1090	1125.00
THRISSUR														
Thrissur	1000	913	760	838	1100	1170	1225	1388	1480	1388	1275	1050	1050	1132.25
Kodungalloor	988	1000	785	863	1113	1200	1175	1388	1560	1388	1325	1060	1060	1153.75
Kunnankulam	1025	925	800	838	1075	1220	1300	1488	1650	1388	1363	1110	1110	1181.83
Irinjalakuda	1025	983	813	788	1125	1250	1075	1288	1388	1313	1363	1050	1050	1120.08
PALAKKAD														
Palakkad	913	900	760	813	1025	1000	1038	1338	1440	1388	1250	1020	1020	1073.75
MALAPPUARAM														
Manjeri	NT	NT	800	900	NT	NT	NT	NT	NT	NT	NT	NT	NT	850.00
KOZHIKODE														
KOZHIKODE	933	895	700	783	1069	1150	1113	1281	1415	1306	1088	1085	1085	1068.17
KANNUR														
Tellicherry	1013	938	780	813	950	1263	1213	1375	1540	1488	1363	1170	1170	1158.83
Kannur	988	900	802	813	1113	1060	1025	1288	1380	1413	1419	1140	1140	1111.75
Thaliparamba	963	875	770	825	1088	1090	1083	1263	1410	1300	1288	1080	1080	1086.25
KASARAGODE														
Kanhangad	975	1000	938	900	1150	1188	1200	1338	1380	1313	1300	1120	1120	1150.17
Kasaragode	938	875	860	867	1000	1080	1050	1250	1375	1475	1350	1200	1200	1110.00
AVERAGE	998.6	950.6	830.7	879.5	1064	1170	1149	1327	1497	1417	1355	1149	1149	1148.99

MONTHLY AVERAGE MARKET WHOLESale PRICE BANANA (Contd..)

YEAR 2001 CENTRES	Jan	Feb	Mar	Apr	May	June	July	Aug	Sep	Oct	Nov	Dec	Rs / Quintal AVG
	TRIVANDRUM												
Trivandrum	1200	1050	720	963	1100	1200	1275	1520	1500	1575	1500	1000	1216.9
Neyyattinkara	1231	1156	886	979	1196	1261	1113	1225	1425	1219	1212	1043	1162.2
Nedumangad	1250	1100	830	913	1100	1150	1200	1460	1650	1450	1340	1000	1203.6
KOLLAM													
Punalur	1213	1100	1050	1050	1050	1100	1050	1300	1300	1300	1130	963	1133.8
Kadakkal	1213	1125	870	938	1025	1050	1175	1235	1450	1225	1170	1025	1125.1
PATHANAMTHITTA													
Adoor	1088	950	730	838	1125	980	938	1230	1250	1150	1130	975	1032.0
Thiruvalla	1175	1013	780	938	1150	1030	925	1230	1475	1288	1160	950	1092.8
ALAPPUZHA													
Chenganoor	1038	913	710	800	1075	930	900	1130	1225	1163	990	794	972.3
KOTTAYAM													
Kottayam	1163	1075	800	944	1175	1170	1113	1340	1425	1288	1130	925	1129.0
Chengamessery	1138	938	680	888	1113	990	883	1200	1275	1213	1110	850	1023.2
Pala	1000	900	770	838	1150	1060	944	1215	1294	1250	1080	875	1031.3
IDUKKI													
Thodupuzha	1250	1088	785	800	1100	1060	913	1080	1163	1100	1030	813	1015.2
ERANAKULAM													
ERANAKULAM	1100	950	640	913	1175	1070	963	1360	1338	1250	1060	900	1059.9
Alwaye	1050	1000	840	875	1088	1090	963	1180	1200	1163	1030	838	1026.4
Moovattupuzha	1000	1025	790	813	1050	1070	1000	1160	1175	1100	1070	950	1016.9
North Paravoor	1000	913	630	800	1050	1010	1038	1280	1175	1163	940	800	983.3
THRISSUR													
Thrissur	1038	925	640	850	1100	1000	975	1380	1188	1150	970	813	1002.4
Kodungalloor	1038	1000	725	799	1063	1000	1025	1330	1063	1250	1090	838	1018.4
Kunnamkulam	1063	975	720	838	1075	1060	1175	1600	1363	1238	1100	913	1093.3
Irinjalakude	1025	963	740	800	1025	950	938	1180	1063	1075	1010	800	964.1

MONTHLY AVERAGE MARKET WHOLESAL PRICE BANANA (Contd..)

YEAR.2001	Jan	Feb	Mar	Apr	May	June	July	Aug	Sep	Oct	Nov	Dec	AVG	Rs /Quintal
CENTRES														
PALAKKAD														
Palakkad	938	875	675	775	1050	930	888	1240	1250	1175	920	738		954.5
MALAPPURAM														
Manjeri	NT	NT	NT	750	NT	NT	NT	1400	NT	NT	NT	NT		1075.0
KOZHIKODE														
KOZHIKODE	888	863	685	750	1100	970	931	1170	1150	1125	882	739		937.8
KANNUR														
Tellicherry	1100	938	750	844	1200	1100	975	1225	1200	1250	1050	850		1040.2
Kannur	988	900	710	800	1100	950	863	1060	1163	1263	1020	813		969.2
Thaliparamba	963	875	700	825	1075	1000	938	1110	1186	1175	980	825		971.0
KASARAGOD														
Kanhangad	1088	975	820	825	1200	1060	1000	1200	1200	1200	1060	1025		1054.4
Kasaragod	1088	825	710	763	1113	940	875	1120	1125	1125	1020	888		966.0
AVERAGE	1086	978	755	854	1105	1044	999	1256	1269	1219	1081	887		1044.4

**MONTHLY AVERAGE MARKET WHOLESAL PRICE
COIR**

YEAR:1999	Jan	Feb	Mar	Apr	May	June	July	Aug	Sep	Oct	Nov	Dec	AVG	Rs /Quintal
CENTRE														
ALAPPUZHA														
Alappuzha(Anjengo)	3390	3390	3390	3390	3390	3170	2950	2950	2950	2950	2950	2950	2950	3151.67
Alappuzha(Arattupuzha)	2750	2750	2750	2750	2750	2475	2200	2200	2200	2200	2200	2200	2200	2452.08
ERANAKULAM														
Kochi(Paravoor)	1900	1900	1900	1900	1900	1900	1900	1900	1900	1900	1900	1900	1900	1900.00
KOZHIKODE														
KOZHIKODE(Beypur)	1700	1700	1700	1700	1750	1763	1750	1750	1775	1800	1875	1970	1970	1769.42
KOZH:KODE(Quilandy)	2050	2050	2050	2050	2113	2175	2050	2100	2175	2250	2250	2350	2350	2138.58
AVERAGE	2358	2358	2358	2358	2381	2297	2170	2180	2200	2220	2235	2282	2282	2283.05

YEAR:2000	Jan	Feb	Mar	Apr	May	June	July	Aug	Sep	Oct	Nov	Dec	AVG	Rs /Quintal
CENTRES														
ALAPPUZHA														
Alappuzha(Anjengo)	2950	3383	3600	3600	3600	3600	3600	3600	3600	3600	4025	4025	4025	3598.58
Aleppy(Arattupuzha)	2200	2493	2640	2640	2640	2640	2640	2640	2640	2640	3210	3210	3210	2686.08
ERANAKULAM														
Kochi (Paravoor)	1900	1900	1900	1900	1938	2050	2050	2050	2050	2050	2050	2050	2050	1990.67

MONTHLY AVERAGE MARKET WHOLESALE PRICE COIR (Contd..)

YEAR:2000		Jan	Feb	Mar	Apr	May	June	July	Aug	Sep	Oct	Nov	Dec	AVG	Rs /Quintal
CENTRES															
KOZHIKODE															
KOZHIKODE(Beypur)		1950	1950	1950	1950	1950	1950	1950	1950	1950	1950	1950	1910	1946.67	
KOZHIKODE(Quilandy)		2350	2350	2350	2350	2350	2350	2350	2350	2350	2350	2350	2310	2346.67	
AVERAGE		2270	2415	2488	2488	2496	2518	2518	2518	2518	2518	2717	2701	2513.73	
YEAR:2001															
CENTRES															
ALAPPUZHA															
Alappuzha(Anjengo)		4025	4025	4025	4025	4025	4025	4025	4025	4025	4025	4025	4025	4025.0	
Alappuzha(Arattupuzha)		3210	3210	3210	3210	3210	3210	3210	3210	3210	3210	3210	3210	3210.0	
ERANAKULAM															
Kochi(Paravoor)		2050	2050	2050	2050	2050	2050	2050	2050	2050	2050	2050	2050	2050.0	
KOZHIKODE															
KOZHIKODE(Beypur)		1900	1900	1900	1900	1900	1900	1900	1860	1800	1800	1800	1800	1863.3	
KOZHIKODE(Quilandy)		2300	2300	2300	2300	2300	2300	2300	2220	2100	2100	2100	2100	2226.7	
AVERAGE		2697	2697	2697	2697	2697	2697	2697	2673	2637	2637	2637	2637	2675.0	

**MONTHLY AVERAGE MARKET WHOLESAL PRICE
GINGER DRY**

YEAR 1999	Jan	Feb	Mar	Apr	May	June	July	Aug	Sep	Oct	Nov	Dec	Rs/Quintal AVG
CENTRE													
PATHANAMTHITTA													
Adoor	5740	6100	7650	7275	NT	NT	NT	NT	NT	NT	NT	7000	6753
ALAPPUZZHA													
Alappuzha	5880	6600	7875	7500	6975	7433	7400	NT	NT	NT	NT	NT	7095
KOTTAYAM													
Pala	NT	6133	7200	7080	6400	6975	NT	NT	NT	NT	NT	NT	6758
ERANAKULAM													
Kochi	5900	6133	6600	7500	7175	7650	7800	8167	8050	7780	7600	7500	7321
Moovattupuzha	5300	5688	6375	6900	6875	7500	7500	7500	7500	7500	7000	6700	6862
Kothamangalam	5520	6025	7500	7340	7000	7500	7500	7625	8000	NT	7500	6800	7119
IDUKKI													
Thodupuzha	5180	6025	7200	6960	6800	7167	7200	7300	7175	7000	7025	6760	6816
Kattappana	5100	5675	6850	7280	6475	7033	7020	7025	7050	7000	7000	7000	6709
PALAKKAD													
Palakkad	5000	5300	6437	6750	6625	7000	7000	7188	7188	7000	6750	6250	6541
KOZHIKODE													
KOZHIKODE	5400	5567	6863	6833	6388	7000	6960	7000	6938	7000	6938	6438	6610
KANNUR													
Thalasseri	4840	5267	7050	6933	6225	6325	7025	7075	7175	7150	7100	6625	6566
Thaliperamba	5040	5467	7175	7100	6250	6900	7075	7100	7100	7080	7200	6125	6634
AVERAGE	5355	5832	7065	7121	6653	7135	7248	7331	7353	7189	7124	6720	6844

MONTHLY AVERAGE MARKET WHOLESAL PRICE GINGER DRY (Contd..)

YEAR.2000	Jan	Feb	Mar	Apr	May	June	July	Aug	Sep	Oct	Nov	Dec	Avg	Rs /Quintal
CENTRES														
PATHANAMTHITTA														
Adoor	NT	6167	NT	6933	6800	NT	NT	NT	NT	NT	NT	5767	6416.75	
ALAPPUZHA														
Alappuzha	NT	NT	NT	NT	NT	8400	8375	8100	8340	7775	7300	6680	7852.86	
KOTTAYAM														
Pala	5800	5675	6270	6750	6475	6140	6000	NT	NT	NT	NT	NT	6158.57	
IDUKKI														
Thodupuzha	5875	5800	6420	6725	6325	6260	6300	6425	6400	6425	6050	5800	6233.75	
Kattappana	6500	5850	6340	6950	6375	6080	5950	6267	6000	6200	6000	5840	6196.00	
ERANAKULAM														
Kochi	6925	6575	6920	7275	7125	7020	6575	6725	6680	6600	6900	6560	6823.33	
Moovattupuzha	6000	6000	6500	NT	NT	NT	NT	NT	NT	NT	NT	NT	6166.67	
Kothamangalam	6750	6250	6800	7050	6875	6700	NT	7500	6500	6500	6500	6000	6675.00	
PALAKKAD														
Palakkad	5425	5625	6600	6575	6000	6000	5875	6000	6000	6000	5125	5300	5877.08	
KOZHIKODE														
KOZHIKODE	6250	6313	6550	6500	6500	5800	5500	5575	5500	5500	5688	4640	5859.67	
KANNUR														
Thalassery	6200	5800	5725	5675	6200	6075	6175	5500	5720	5675	5400	5500	5803.75	
Thaliparambu	5700	5875	6540	6675	6200	5300	5200	5150	5040	5200	5200	5180	5605.00	
AVERAGE	6143	5994	6467	6711	6488	6378	6217	6360	6242	6208	6018	5727	6245.89	

MONTHLY AVERAGE MARKET WHOLESAL PRICE GINGER DRY (Contd..)

YEAR-2001 CENTRES	Jan	Feb	Mar	Apr	May	June	July	Aug	Sep	Oct	Nov	Dec	Rs /Quintal
													AVG
PATHANAMTHITTA													
Adoor	4900	4525	4500	4100	4100	4100	4100	4100	4100	4100	4100	4100	4335.0
ALAPPUZHA													
Alappuzha	6550	6400	6160	5775	5975	6260	6275	6200	6050	6000	5320	5000	5997.1
KOTTAYAM													
Pala	4900	4275	3900	3425	3350	3500	3500	3500	3500	3500	3500	3500	3891.7
IDUKKI													
Kattappana	5125	3900	4050	3300	3550	3700	3575	3420	3250	3000	3000	3000	3572.5
Thodupuzha	5075	4100	4000	3525	3600	3640	3425	3420	3350	3200	3180	3225	3645.0
ERANAKULAM													
Kochi	5575	4975	4440	4175	4300	4460	3850	3800	3800	3800	3560	3625	4196.7
Moovattupuzha	5150	4167	4000	3500	3600	3640	3425	3420	3350	3200	3180	3225	3606.6
Kothamangalam	5225	4300	4260	4025	4075	4540	5000	4500	4500	4500	4200	4200	4332.5
PALAKKAD													
Palakkad	4625	4000	4000	3650	3625	3660	3500	3500	3438	3288	3100	3100	3623.8
KOZHIKODE													
Kozhikode	4225	3775	3600	3225	3325	3500	3400	3280	3250	3075	3000	3000	3387.9
KANNUR													
Tellicherry	4550	3725	3540	3150	3400	3440	3425	3200	3050	2975	2940	2900	3357.9
Thaliparamba	4325	3675	3640	3063	3150	3360	3300	3300	3225	3000	NT	NT	3403.8
AVERAGE	5018.8	4318.1	4190.0	3731.3	3859.1	4005.5	3875.0	3787.0	3741.3	3453.7	3400.0	3482.5	3905.2

**MONTHLY AVERAGE MARKET WHOLESAL PRICE
CARDAMOM**

YEAR:1999	Rs./Kilogram												
CENTRE	Jan	Feb	Mar	April	May	Jun	July	Aug	sep	Oct	Nov	Dec	AVG
IDUKKI													
Thodupuzha	505	481	506	505	525	525	543	475	353	308	276	272	439.50
Kattapana	596	570	594	584	613	623	634	561	455	352	353	364	524.92
ERANAKULAM													
Kochi	520	525	550	550	550	538	580	588	550	470	388	400	517.42
KOZHIKODE													
Kozhikode	620	600	700	700	700	750	780	800	600	500	450	400	633.33
AVERAGE	560.3	544	587.5	584.8	597	609	634.3	606	489.5	407.5	366.8	359	528.79
YEAR:2000	Rs./Kilogram												
CENTRE	Jan	Feb	Mar	April	May	Jun	July	Aug	sep	Oct	Nov	Dec	AVG
IDUKKI													
Thodupuzha	321	431	458	563	431	350	370	421	447	391	393	431	417.25
Kattapana	429	581	630	673	531	445	506	557	595	500	500	527	539.50
ERANAKULAM													
Kochi	438	525	598	756	638	500	481	538	580	488	470	518	544.17
KOZHIKODE													
Kozikode	413	525	600	713	819	760	700	650	600	600	488	530	616.50
AVERAGE	413	525	600	713	819	760	700	650	600	600	488	530	616.50

MONTHLY AVERAGE MARKET WHOLESALE PRICE CARDAMOM (Contd..)

YEAR:2001	CENTRE	YEAR:2001												Rs./Kilogram				
		Jan	Feb	Mar	Aprl	May	Jun	July	Aug	sep	Oct	Nov	Dec		AVG			
	IDUKKI																	
	Thodupuzha	475	540	522	511	506	480	520	539	529	534	506	494	513.00				
	Kattapana	619	601	604	568	538	539	595	612	598	595	581	545	582.92				
	ERANAKULAM																	
	Kochi	591	600	592	585	525	539	554	565	545	528	532	545	558.42				
	KOZHIKODE																	
	Kozhikode	625	725	710	700	688	700	700	700	700	700	680	650	689.83				
	AVERAGE	577.5	616.5	607.0	591.0	564.3	564.5	592.3	604.0	593.0	589.3	574.8	558.5	586.04				

**MONTHLY AVERAGE MARKET WHOLESALE PRICE
LEMONGRASS OIL**

YEAR 1999		Jan	Feb	Mar	Apr	May	Jun	July	Aug	sep	Oct	Nov	Dec	Rs /Quintal AVG
CENTRES ERANAKULAM														
	Kochi	46500	46500	46500	45800	45500	45500	45000	45000	45000	45000	45000	45000	45525
	Alway	47000	47000	46750	46540	47000	46750	46000	46000	46000	46000	46000	46000	46420
	Kothamangalam	48000	49500	48000	46000	45000	45000	45000	44000	44500	45600	46000	46500	46092
KANNUR														
	Thalsseri	47000	47000	47125	47500	47500	46875	46000	44000	44750	45625	46000	46000	46281
	AVERAGE	47125	47500	47094	46460	46250	46031	45500	44750	45063	45556	45750	45875	46079
YEAR 2000														
CENTRES ERANAKULAM														
	Kochi	45000	45000	45000	45000	45000	45000	45000	45000	45000	45000	45000	45000	45000
	Alway	46000	46000	46000	46000	46000	46000	46000	46000	46000	46000	47000	47000	46167
	Kothamangalam	46625	47375	47500	45500	46500	47400	45875	46000	45250	44250	44125	43900	45858
KANNUR														
	Tellicherry	46000	46000	46000	46000	46000	46000	45500	45000	45000	45000	45000	44000	45458
	AVERAGE	45906	46094	46125	45625	45875	46100	45594	45500	45313	45063	45281	44975	45621
YEAR 2001														
CENTRE ERANAKULAM														
	Kochi	45000	45000	44000	40000	40000	40000	40000	40000	40000	40000	40000	41000	41250
	Alway	46250	46000	45600	45500	46000	46000	43500	42000	42000	42000	41600	41000	43954
	Kothamangalam	44000	42500	43100	44000	42625	42300	41500	41200	40500	41250	41500	42500	42248
KANNUR														
	Tellicherry	43000	43000	42600	40000	40000	41000	40250	40000	40000	40000	40000	41000	40904
	AVERAGE	44563	44125	43825	42375	42156	42325	41313	40800	40625	40813	40775	41375	42089

**MONTHLY AVERAGE MARKET WHOLESALÉ PRICE
TURMERIC**

YEAR.1999 CENTRES	Jan	Feb	Mar	Apr	May	Jun	July	Aug	sep	Oct	Nov	Dec	Rs /Quintal AVG
	ALAPPUZHA	4500	4200	3825	3500	3500	3575	3500	3500	3500	3540	3600	3640
KOTTAYAM	NT	4667	4925	4370	4000	3650	NT	NT	NT	NT	NT	NT	4322.40
ERANAKULAM	4825	4167	5150	4880	4375	4200	4320	4300	4300	4580	4575	4520	4516.00
Kochi	4750	4663	4750	4500	4500	NT	NT	NT	NT	NT	NT	3500	4443.83
Kothamangalam	4300	4550	4875	4520	4100	3925	4020	3950	4050	4380	4450	4160	4273.33
IDUKKI	6000	4700	4550	4180	3600	3225	3140	3375	3500	3600	3400	3520	3899.17
Thodupuzha	4500	4000	4500	3767	3163	3325	3360	3250	3463	3460	3450	3320	3629.83
Kattappana	4813	4421	4654	4245	3891	3650	3668	3675	3763	3912	3895	3777	4030.23
KOZHICODE													
KOZHICODE													
AVERAGE													
YEAR.2000													
CENTRES													
ALAPPUZHA	3725	3525	3500	3350	3275	3000	2900	2625	2440	2300	2267	2280	2932.25
Alappuzha													
KOTTAYAM	3300	3025	2960	3013	2913	2625	NT	NT	NT	NT	NT	NT	2972.67
Pala													

MONTHLY AVERAGE MARKET WHOLESAL PRICE TURMERIC (Contd..)

YEAR.2000	CENTRES	Jan	Feb	Mar	Apr	May	Jun	July	Aug	sep	Oct	Nov	Dec	Rs /Quintal
														AVG
	IDUKKI													
	Thodupuzha	3725	3375	3040	3150	3100	2920	2800	2825	2780	2750	2800	2800	3005.42
	Kattappana	3500	3200	3000	2825	2850	2620	2325	2433	2340	2500	2500	2500	2716.08
	ERANAKULAM													
	Kochi	4150	4000	3420	3200	3225	3260	3150	3075	3000	3150	3275	3100	3333.75
	Kothamangalam	3600	3475	3040	3150	3100	2933	NT	3000	3000	3000	3000	3000	3118.00
	KOZHIKODE													
	KOZHIKODE	3275	2250	2500	2369	2600	2460	2350	2288	2060	2150	2100	1840	2353.50
	AVERAGE	3611	3264	3066	3008	3009	2831	2705	2708	2603	2642	2657	2587	2890.86
	YEAR.2001													
	CENTRES													
	ALAPPUZHA													
	Alappuzha	2100	2100	2140	2050	1600	2020	2100	1920	2000	2050	2120	2125	2027.1
	KOTTAYAM													
	Pala	2700	2688	2080	1750	1825	2033	NT	NT	NT	NT	NT	NT	2179.3
	IDUKKI													
	Thodupuzha	2800	2775	2360	2075	2050	2240	2238	2200	2250	2550	2620	2550	2392.3
	Kattappana	2538	2350	2100	1500	1500	2020	2100	2000	1850	2000	2000	2000	1996.5
	ERANAKULAM													
	Kochi	3100	3125	2840	2400	2100	2480	2500	2500	2625	2525	2880	2925	2666.7
	Kothamangalam	3000	3000	2680	2300	2050	2370	2575	2340	2325	NT	NT	2650	2529.0
	KOZHIKODE													
	KOZHIKODE	1800	1850	1840	1525	1500	1820	1700	1600	1600	1525	1780	1800	1695.0
	AVERAGE	2576.9	2555.4	2291.4	1942.9	1803.6	2140.4	2202.2	2093.3	2108.3	2130.0	2280.0	2341.7	2205.5

**MONTHLY AVERAGE MARKET WHOLESale PRICE
EGG (HEN'S)**

YEAR:1999	Jan	Feb	Mar	Aprl	May	Jun	July	Aug	sep	Oct	Nov	Dec	Rs/100 Nos AVG
CENTRE													
THIRUVANANTHAPURAM													
Trivandrum	121	109	110	109	125	135	133	125	126	132	141	144	125.83
Nedumangad	138	128	124	120	136	140	139	140	133	142	145	149	136.17
KOLLAM													
Kollam	123	109	115	109	130	135	137	135	131	131	143	145	128.58
Punalur	127	123	116	117	133	135	133	126	124	129	142	145	129.17
PATHANAMTHITTA													
Adoor	166	138	128	130	150	153	160	160	153	154	168	170	152.50
ALAPPUZHA													
Chengannur	134	129	128	123	135	140	140	136	130	138	140	144	134.75
Kayamkulam(Nadan)	191	144	125	118	128	149	164	165	159	162	189	192	157.17
Pulikunnu	192	130	119	104	128	153	164	158	154	164	193	194	154.42
KOTTAYAM													
Chenganessery	191	129	126	123	130	160	159	163	156	164	195	193	157.42
ERANAKULAM													
North Paravoor	129	121	120	118	134	144	141	135	130	133	140	150	132.92
KOZHIKODE													
KOZHIKODE(Nadan)	204	200	188	180	200	200	200	200	200	200	200	200	197.67
KOZHIKODE(Lagon)	121	107	113	114	128	135	133	123	126	133	141	144	126.50
KANNUR													
Kannur	117	105	109	110	125	131	129	119	122	126	135	139	122.25
Tellicherry	117	105	109	110	125	131	129	119	122	126	135	139	122.25

MONTHLY AVERAGE MARKET WHOLESAL PRICE EGG HEN'S (Contd..)

YEAR:2000	Jan	Feb	Mar	Aprl	May	Jun	July	Aug	sep	Oct	Nov	Dec	Rs/100 Nos AVG
CENTRES													
THIRUVANANTHAPURAM													
Trivandrum	159	156	150	117	147	149	156	131	140	132	140	146	143.58
Nedumangad	164	164	164	143	156	160	160	135	145	138	144	149	151.83
KOLLAM													
Kollam	157	157	155	120	151	151	152	135	144	133	144	152	145.92
Punalur	155	154	150	121	138	150	149	135	144	136	143	148	144.42
PATHANAMTHITTA													
Adoor	170	160		150	163	200	200	210	194	188	200	200	182.25
ALAPPUZHA													
Chenganoor	160	166	158	131	159	146	143	131	140	133	139	144	145.33
Kayamkulam Nadan	198	186	169	151	154	178	181	188	189	190	193	198	181.25
Pulikunnu Nadan	194	181	146	138	136	170	180	179	175	175	193	190	171.42
KOTTAYAM													
Chenganessery	190	175	148	140	157	177	181	188	187	178	188	188	174.75
ERANAKULAM													
North Paravoor	156	154	158	125				14	150	135	148	156	148.83
KOZHIKODE													
KOZHIKODE (Lagon)	157	15		110				28	140	126	139	145	141.75
KANNUR													
Kannur	151		16						135	123	136	143	137.83
Tellicherry			146						135	123	136	143	137.92

MONTHLY ALLERAGL MURKI (Contd..)

YEAR:2001	Jan	Feb	Mar	Aprl	May	Jun	July	Aug	sep	Oct	Nov	Dec	AVG	Rs/100 Nos
THIRUVANANTHAPURAM														
Trivandrum	151	143	116					122	123	119	125	131		129.3
Nedumangad	156	141	132	126	136			131	126	121	126	131		135.3
KOLLAM														
Kollam	154	138	122	120	135	157	138	128	125	120	130	135		133.5
Punalur	154	140	126	125			136	131	130	120	128	130		134.4
PATHANAMTHITTA														
Adoor(Nadan)	200	193	173	173	153	194	206	210	200	200	200	198		191.3
ALAPPUZHA														
Chenganoor	150	138	123	124	134		141	126	125	120	125	130		132.8
Kayamkulam(Nadan)	191	188	168	153	158	161	189	194	174	178	195	206		179.8
Pulikunnu(Nadan)	175	173	135	140	135	156	183	178	153	163	190	188		164.1
KOTTAYAM														
Chenganesery	178	180	135	143	136	163	180	179	158	173	200	198		168.6
ERANAKULAM														
North Paravoor	163	144	129	123	134	158	136	128	124	124	130	134		135.6
KOZHIKODE														
KOZHIKODE(Lagon)	153	133	119	115	130	155	133	122	123	119	125	125		129.3
KANNUR														
Kannur	150	130	110	113	127	149	127	117	117	116	122	127		125.4
Tellicherry	150	130	110	113	127	119	127	115	117	116	122	127		125.3

**MONTHLY AVERAGE MARKET WHOLESAL PRICE
COCONUT OIL CAKE**

YEAR:1999	CENTRES	Jan	Feb	Mar	Aprl	May	Jun	July	Aug	sep	Oct	Nov	Dec	Rs /Quintal AVG
	KOLLAM													
	Kollam	940	975	975	1000	1000	950	950	975	950	1000	1075	1000	982.50
	ALAPPUZHA													
	Alappuzha	831	825	850	925	925	910	875	881	900	931	981	990	902.00
	KOTTAYAM													
	Changanassery	800	800	813	850	850	850	850	850	850	850	850	850	838.58
	IDUKKI													
	Thodupuzha	967	1000	1075	1050	1000	931	900	1013	1056	1095	1250	1300	1053.08
	ERANAKULAM													
	ERANAKULAM	940	963	1050	1130	1025	950	920	938	963	1000	1025	1100	1000.33
	Kochi(Expeller)	810	810	810	806	807	810	788	845	850	867	900	925	835.67
	North-Paravoor	900	900	900	900	900	900	910	925	925	925	925	930	911.67
	THRISSUR													
	Thrissur	775	775	783	825	788	775	810	869	875	905	931	945	838.00
	Kodungalloor	785	785	776	785	779	760	760	790	800	865	925	950	813.33
	Irinjalakuda(Expeller)	780	780	780	796	794	775	785	800	850	865	879	913	816.42
	Irinjalakuda(D-Oiled)	820	820	820	833	854	860	860	860	860	868	898	924	856.42
	KOZHIKODE													
	KOZHIKODE	1012	942	933	963	975	906	915	1041	1090	1164	1256	1215	1034.33
	Badagara	858	863	869	863	864	860	860	900	873	877	875	866	869.00
	KANNUR													
	Kannur	857	822	800	800	800	800	813	866	905	963	1000	1015	870.08

MONTHLY AVERAGE MARKET WHOLESALe PRICE COCONUT OIL CAKE (Contd..)

YEAR:2000	CENTRES	Jan	Feb	Mar	Aprl	May	Jun	July	Aug	sep	Oct	Nov	Dec	Rs /Quintal
														AVG
	KOLLAM													
	Kollam	950	931	940	950	925	900	800	838	890	913	917	950	908.67
	ALAPPUZHA													
	Alappuzha	956	867	894	863				575					831.00
	KOTTAYAM													
	Chenganessery	850	850	850	850	850	850	738	700	700	700	700	700	778.17
	ERANAKULAM													
	ERANAKULAM	1100	1000	1000	1000	963	910	863	900	900	900	925	940	950.08
	Kochi(Expeller)	875	838	808	808	808	750	525	538	550	575	650	700	702.08
	Kochi(Rotary)	950	938	908	900	892	850	750	750	750	750	750	750	828.17
	North Paravur	950	950	950	1000	1000	1000	975	950	950	950	950	950	964.58
	THRISSUR													
	Thrissur	900	838	839	840	819	745	575	556	590	619	688	748	729.75
	Kodungalloor	919	844	845	850	838	760	563	525	530	556	625	675	710.83
	Irinjalikkuda(Expeller)	913	838	805	800	800	740	538	531	550	569	650	700	702.83
	Irinjalakuda(D.oiled)	977	992	1036	1047	1047	1033	915	875	692	891	906	906	943.08
	IDUKKI													
	Thodupuzha	1300	1300	1140	1000	925	900	813	875	850	881	900	890	981.17
	KOZHICODE													
	Kozhikode	1125	1124	1160	919	825	878	894	719	905	850	831	904	927.83
	Badagara	855	840	837	800	800	773	765	765	765	765	758	748	789.25
	KANNUR													
	Kannur	988	941	935	905	873	865	768	693	665	665	680	726	808.67

MONTHLY AVERAGE MARKET WHOLESAL PRICE COCONUT OIL CAKE (Contd.)

YEAR:2001	Jan	Feb	Mar	Apr	May	Jun	July	Aug	sep	Oct	Nov	Dec	Ru /Quintal
CENTRES													AVG
KOLLAM													
Kollam	944	900	880	875	888	850	838	850	850	850	865	938	877.33
ALAPPUZHA													
Alappuzha		750			700			800					750.00
KOTTAYAM													
Chengamessery	700	700	700	700	700	680	650	630	600	600	630	800	674.17
ERANAKULAM													
ERANAKULAM	913	900	900	900	900	900	875	900	868	850	950	1000	904.67
Kochi(Expeller)	700	695	647	575	525	525	533	550	550	550	570	675	591.25
Kochi(Rotary)	750	750	750	750	700	700	700	700	700	700	710	850	730.00
North Paravoor	950	950	950	950	950	950	950	950	950	950	950	950	950.00
IDUKKI													
Thodupuzha	875	875	885							825	940	1050	908.33
THRISSUR													
Thrissur	735	700	666	590	548	529	549	583	576	550	585	706	609.75
Kodungalloor	700	675	620	581	520	506	519	525	519	525	553	675	576.50
Irinjalakuda(Expeller)	700	698	655	590	531	525	531	550	550	550	555	650	590.42
Irinjalakuda(D.oiled)	906	896	867	828	820	785	766	783	802	802	802	856	826.08
KOZHIKODE													
KOZHIKODE	875	863	855	783	770	760	733	705	711	769	858	975	804.75
Badakara	740	745	742	729	738	750	758	754	750	738	748	793	748.75
KANNUR													
Kannur	735	735	681	620	600	600	600	600	600	600	624	674	639.08

**MONTHLY AVERAGE MARKET WHOLESALE PRICE
COCOA**

YEAR.1999	CENTRE	Rs/Quintal													
		Jan	Feb	Mar	Apr	May	Jun	July	Aug	sep	Oct	Nov	Dec	AVG	
ALAPPUZHA	Pulikulnu	1700	1600	1600	1600	1600	1600	1600	1600	1600	1600	1600	1600	1600	1608
		1830	1850	1850	1880	1900	1900	1900	1700	1600	1600	1600	1600	1600	1768
PATHANAMTHITTA	Thiruvalla	1980	1950	2000	2000	2000	1950	1840	1775	1760	1780	1700	1700	1700	1870
		2150	2150	2100	2120	2150	1962	1840	1675	1690	1680	1575	1650	1650	1895
KOTTAYAM	Kottayam	2160	2300	2300	2220	2200	2000	1700	1630	1600	1700	1625	1600	1600	1920
		2060	2000	2050	2160	2100	1937	1780	1800	1730	1700	1700	1660	1660	1890
IDUKKI	Kattappana	1940	1900	1875	1980	2000	2000	1740	1680	1580	1600	1600	1600	1600	1791
		2040	2100	2100	2100	2100	1887	1650	1640	1600	1600	1600	1600	1600	1835
THRISSUR	Thrissur	1700	1700	1800	1800	1800	1800	1740	1650	1600	1600	1600	1600	1600	1699
		1951	1950	1964	1984	1983	1893	1754	1683	1640	1651	1622	1623	1623	1808

YEAR.2000	CENTRES	Rs/Quintal													
		Jan	Feb	Mar	Apr	May	Jun	July	Aug	sep	Oct	Nov	Dec	AVG	
ALAPPUZHA	Pulikulnu	1500	1500	1500	1500	1500	1500	1300	1200	1200	1100	1000	1000	1000	1317
		1600	1600	1600	1600	1600	1570	1525	1463	1430	1400	1400	1400	1400	1516
PATHANAMTHITTA	Thiruvalla	1700	1675	1660	1650	1625	1570	1488	1450	1410	1350	1275	1200	1200	1504
		1638	1613	1620	1588	1525	1490	1400	1338	1270	1200	1200	1120	1120	1417
KOTTAYAM	Kattapana	1600	1625	1650	1613	1575	1570	1375	1317	1240	1200	1200	1200	1240	1434
		1650	1650	1650	1650	1600	1600	1488	1413	1360	1300	1250	1250	1280	1491

MONTHLY AVERAGE MARKET WHOLESALE PRICE COCOA (Contd..)

CENTRES	Jan	Feb	Mar	Aprl	May	Jun	July	Aug	sep	Oct	Nov	Dec	AVG
ERANAKULAM													
Moovattupuzha	1600	1550	1560	1550	1550	1490	1375	1300	1140	1050	1175	1120	1372
Kothamangalam	1600	1600	1550	1550	1550	1490	1388	1350	1300	1200	1125	1130	1403
THRISSUR													
Thrissur	1600	1600	1613	1600	1600	1540	1475	1400	1300	1300	1250	1200	1457
ARERAGE	1610	1601	1600	1589	1569	1536	1424	1359	1294	1233	1208	1188	1434
YEAR 2001													
CENTRES													
ALAPPUZHA													
Pulikunnu	1000	1100	1100	1100	1100	1040	1017	1050	1013	1000	1100	1100	1060
PATHANAMTHITTA													
Thiruvalla	1400	1000	1400	1200	1050	1000	1400	1400	1400	1000	900	900	1171
KOTTAYAM													
Kottayam	1163	1150	1150	1150	1150	1150	NT	NT	NT	NT	NT	NT	1152
Pala	1188	1288	1280	1313	1363	1380	1263	1220	1263	1300	1340	1350	1296
IDUKKI													
Thodupuzha	1350	1388	1400	1450	1450	1460	1313	1300	1300	1375	1400	1425	1384
Kattappana	1300	1375	1400	1400	1400	1380	1275	1200	1225	1300	1310	1350	1326
ERANAKULAM													
Moovattupuzha	1100	1150	1180	1200	1225	1280	1213	1160	1200	1100	1120	1200	1177
Kothamangalam	1200	1325	1350	1350	1350	1340	1250	1250	1250	1275	1300	1313	1296
THRISSUR													
Thrissur	1300	1325	1400	1400	1400	1400	1300	1300	1300	1300	1300	1300	1335
AVERAGE	1222	1233	1296	1285	1276	1270	1254	1235	1244	1206	1221	1242	1249

**MONTHLY AVERAGE MARKET WHOLESAL PRICE
CANEGUR**

CENTRES	YEAR : 1999												Rs /Quintal AVG
	Jan	Feb	Mar	Apr	May	Jun	Jul	Aug	Sep	Oct	Nov	Dec	
THIRUVANANTHAPURAM	1078	995	960	956	1040	1035	1044	1080	1045	1144	1290	1136	1066.92
KOLLAM	1590	1590	1450	1458	1460	1460	1468	1585	1515	1516	1685	1596	1531.08
ALAPPUZHA	1060	1031	988	950	960	967	1011	1054	1069	1080	1088	1095	1029.42
Alappuzha	1030	938	913	920	1063	1000	970	1038	1057	1070	1206	1110	1026.25
Kayamkulam	1900	1900	1900	1900	1900	NT	NT	NT	NT	NT	NT	2100	1933.33
KOTTAYAM	1070	1000	1000	1000	1100	1075	1000	1075	1082	1100	1175	1075	1062.67
Kottayam(Nadan)	1025	933	895	901	1006	1025	1030	1100	1063	1101	1200	1135	1034.50
Kottayam(Pandy)										1230	1275	1220	1241.67
Chengannessery													
Pala													
ERANAKULAM	1100	975	900	910	975	1150	1150	1150	1163	1200	1200	1200	1089.42
ERANAKULAM	1080	988	950	930	988	994	990	1019	1025	1043	1094	1075	1014.67
Kochi	1180	1100	1050	1140	1213	1138	1100	1200	1250	1200	1225	1160	1163.00
Alwaye										1055	1085	1088	1076.00
North Paravoor													
THRISSUR	1140	875	813	913	1046	898	924	1195	1024	1433	1384	1033	1056.50
Thrissur	1190	1125	1000	1090	1175	1070	1070	1250	1213	1450	1650	1240	1210.25
Kodungalloor	1180	1040	928	917	1054	1076	1057	1270	1270	1348	1510	1109	1146.58
Irinjalakuda										1501	1609	1190	1433.33
Kunnankulam													
PALAKKAD	747	619	638	696	669	710	690	825	846	825	815	792	739.33
Palakkad													
KOZHIKODE	1115	958	919	1025	1094	1068	1025	1125	1125	1260	1550	1150	1117.83
KOZHIKODE													
KANNUR	1160	983	963	1083	1188	1062	1038	1250	1150	1500	1584	1130	1174.25
Kannur													

MONTHLY AVERAGE MARKET WHOLESAL PRICE CANEGUR (Contd.)

YEAR : 2000	Jan	Feb	Mar	Apr	May	Jun	Jul	Aug	Sep	Oct	Nov	Dec	Rs /Quintal AVG
CENTRES													
TRIVANDRUM													
Trivandrum(Pandy)	1065	1055	1064	1100	1080	1048	1050	1110	1148	1160	1165	1200	1103.75
KOLLAM													
Kollam (Pandy)	1523	1485	1442	1510	1505	1055	1050	1088	1135	1175	1183	1200	1279.25
ALAPPUZHA													
Alappuzha	1075	1088	1115	1113	1095	1054	1090	1119	1100	1117	1097	1090	1096.08
Kayamkulam	1019	963	955	1024	975	934	985	1013	1080	1078	1095	1124	1020.42
KOTTAYAM													
Kottayam(Nadan)	2000	2000	2000	2000	2000	NT	NT	NT	NT	NT	NT	NT	2000.00
Kottayam(Pandy)	1031	1038	1005	1069	1025	985	1013	1075	1095	1144	1100	1135	1059.58
Chenganessery	1019	988	970	1043	1013	970	950	1038	1030	1063	1069	1070	1018.58
Pala	1163	1200	1200	1188	1175	1100		1213	1270	1250	1250	1250	1205.36
ERANAKULAM													
ERANAKULAM	1163	1100	1120	1200	1188	1156	1250	1250	1250	1250	1250	1258	1202.92
Kochi	1025	1050	1050	1075	1075	1025	1056	1050	1050	1050	1078	1070	1054.50
Alwaye	1100	1075	1000	1075	1075	1000	1000	1075	1120	1138	1125	1150	1077.75
North Paravoor	1056	1030	1028	1050	1050	1050		1056	1104	1120	1115	1100	1069.00
THRISSUR													
Thrissur	1088	965	1181	1186	990	982	921	1041	1283	1228	1217	1199	1106.75
Kodungalloor	1200	1213	1280	1275	1050	1160	1138	1163	1340	1338	1188	1175	1210.00
Irinjalakkuda	1068	1135	1234	1248	1158	1090	1090	1163	1324	1294	1304	1207	1192.92
Kunnamkulam	1213	1150	1195	1250	1138	1125		1161	1300	1391	1275	1287	1225.91
PALAKKAD													
Palakkad	798	743	825	805	727	741	743	743	779	710	747	736	758.08
KOZHIKODE													
KOZHIKODE	1125	1138	1165	1194	1038	1050	1081	1088	1234	1300	1250	1235	1158.17
KANNUR													
Kannur	1113	1100	1240	1238	1088	1120	1100	1150	1250	1288	1225	1230	1178.50

MONTHLY AVERAGE MARKET WHOLESAL PRICE CANEGUR (Contd..)

YEAR : 2001 CENTRES	Jan	Feb	Mar	Apr	May	Jun	Jul	Aug	Sep	Oct	Nov	Dec	Rs /Quintal AVG
	TRIVANDRUM Trivandrum(Pandy)	1165	1130	1056	1110	1280	1328	1350	1380	1347	1365	1688	1395
KOLLAM Kollam(Pandy)	1181	1150	1105	1175	1281	1335	1350	1406	1313	1319	1660	1438	1309.42
ALAPPUZHA Alappuzha	1101	1125	1378	1119	1228	1356	1413	1410	1391	1358	1456	1438	1314.42
Kayamkulam	1108	1050	982	1125	1219	1255	1265	1319	1250	1258	1522	1338	1224.25
KOTTAYAM Kottayam(Nadan)	2200	2200	2200	2200	2200	NT	NT	NT	NT	NT	NT	NT	2200.00
Kottayam(Pandy)	1125	1106	1055	1156	1250	1280	1319	1325	1275	1270	1570	1413	1262.00
Chenganessery	1119	1119	1020	1144	1270	1280	1300	1360	1300	1288	1520	1293	1251.08
Pala	1250	1250	1210	1263	1338	1440	1488	1510	1462	1450	1730	1725	1426.33
ERANAKULAM ERANAKULAM	1290	1280	1190	1150	1150	1390	1400	1440	1400	1400	1590	1575	1354.58
Kochi	1070	1100	1105	1125	1235	1339	1400	1400	1388	1375	1415	1450	1283.50
Alwaye	1125	1113	1110	1150	1188	1280	1300	1340	1338	1350	1620	1388	1275.17
North Paravoor	1100	1100	1080	1141	1166	1252	1296	1343	1344	1333	1403	1408	1247.17
THRISSUR Thrissur	1415	1103	1000	1043	1081	1084	1165	1165	1165	1329	1706	1311	1213.92
Kodungalloor	1463	1306	1140	1138	1213	1280	1275	1340	1213	1320	1860	1513	1338.42
Irinjalakuda	1440	1271	1151	1230	1232	1321	1277	1440	1260	1522	1796	1364	1358.67
Kunnamkulam	1525	1325	1215	1233	1263	1375	1300	1455	1294	1475	1815	1488	1396.92
PALAKKAD Palakkad	772	805	812	794	825	815	833	866	774	936	1023	819	839.50
KOZHIKODE KOZHIKODE	1274	1175	1160	1175	1163	1238	1231	1295	1281	1300	1685	1400	1281.42
KANNUR Kannur	1313	1200	1110	1188	1225	1300	1340	1294	1294	1413	1550	1300	1293.91

**MONTHLY AVERAGE MARKET WHOLESAL PRICE
TOBACCO**

YEAR.1999	Jan	Feb	Mar	Apr	May	Jun	Jul	Aug	Sep	Oct	Nov	Dec	Rs /Quintal AVG
CENTRE													
THIRUVANANTHAPURAM													
Trivandrum (Jafna Ist Quality)	4100	4100	4100	4100	4100	4100	4100	4050	4000	4000	4000	4000	4062.5
KOLLAM													
Kollam (Mailady)	1800	1800	1800	1800	1800	1800	1800	1800	1800	1800	1800	1640	1786.7
Punalur (Rasi)	2500	2500	2500	2500	2875	3000	3000	3000	3000	3000	3000	3000	2822.9
PATHANAMTHITTA													
Adoor (Rasi)	2700	2700	2650	2600	2600	2625	2700	2700	2740	2900	2750	2700	2697.1
ALAPPUZHA													
Alappuzha (Rasi)	2800	2800	2800	2800	2800	2800	2880	3200	3200	3200	3200	3040	2960.0
Chenganoor (Gali)	2800	2800	2800	2800	2800	2600	2600	2600	2600	2600	2600	2600	2683.3
KOTTAYAM													
Kottayam (Jafna Medium)	2340	2300	2300	2300	2300	2300	2300	2450	2538	2750	2500	2460	2403.2
Changanassery (Jafna Medium)	2000	2000	2000	2000	2000	2000	2000	2000	2000	2000	2000	2000	2000.0
ERANAKULAM													
Alwaye (Meenam Palayam)	3620	3700	4000	4100	4625	5000	5000	5000	5000	4900	4500	4500	4495.4
ERANAKULAM (Meenam-Palayam Ist Quality)	5000	5000	5000	5000	5000	5250	6000	6000	6000	5800	5500	5500	5420.8
Kochi (Meenam Palayam)	3540	3600	3600	3600	4075	4138	4250	4250	4063	3820	3600	3300	3819.7
Moovattupuzha (Meenam Palayam)	3000	3000	3000	3000	3000	3000	3000	3000	3000	3000	3000	3000	3000.0
Kothamangalam (Meenam Palayam)	2000	2000	2000	2000	2250	2000	2000	2000	2000	2000	2000	2400	2054.2
North-Paravoor (Meenam Palayam Ist Quality)	4500	4750	5000	5000	5125	5500	5500	5500	5438	5050	5000	5000	5113.6
IDUKKI													
Thodupuzha	2000	2000	2000	2000	2000	2500	3000	3000	3000	3000	3000	3000	2541.7

MONTHLY AVERAGE MARKET WHOLESALÉ PRICE TOBACCO (Contd.)

YEAR 1999 CENTRE	Rs / Quintal												
	Jan	Feb	Mar	Apr	May	Jun	Jul	Aug	Sep	Oct	Nov	Dec	AVG
THRISSUR													
Thrissur (Meenam Palayam 1st Quality)	5000	5000	5000	5000	5000	5000	5000	5000	5000	5000	4925	4900	4985.4
Kodungalloor (Meenam Palayam)	4000	4000	4075	4166	4270	4290	4310	4310	4153	4100	4025	4000	4141.6
Irinjalakuda (Chikkanam)	3000	3000	3225	3450	3450	3450	3420	3350	3150	3100	3100	3100	3232.9
Kunnankulam (Meenam Palayam)	3700	3700	3700	3700	3700	3700	3700	3750	3875	3900	3900	3900	3768.8
PALAKKAD													
Palakkad (Meenam Palayam 1st Quality)	5300	6000	6425	6167	6000	6500	6100	6000	6000	6000	6000	5500	5999.3
KOZHIKODE													
KOZHIKODE (Meenam Palayam 1st Quality)	5000	5000	5600	5567	5550	5825	5600	5700	5700	5700	5700	5600	5545.2
KANNUR													
Thalassery (Meenam Palayam 1st Quality)	6200	6300	6300	6300	6300	6300	6300	6300	6300	6000	6000	6000	6216.7

YEAR 2000 CENTRES	Rs / Quintal												
	Jan	Feb	Mar	Apr	May	Jun	Jul	Aug	Sep	Oct	Nov	Dec	AVG
THIRUVANANTHAPURAM													
Thiruvananthapuram (Jafna 1st Quality)	4000	4000	4000	4000	4000	4000	4000	4000	4000	4000	3775	3700	3956.3
KOLLAM													
Kollam (Mailady)	1625	1600	1560	1550	1600	1600	1525	1400	1400	1400	1400	1400	1505.0
Punalur (Rasi)	3000	3000	3000	3000	3000	3000	3000	3000	3000	3000	3000	3000	3000.0
PATHANAMTHITTA													
Adoor (Rasi)	2750	2800	2800	2800	2850	2960	2800	2800	2804	2800	2875	3000	2836.6

MONTHLY AVERAGE MARKET WHOLESAL PRICE TOBACCO (Contd..)

YEAR.2000	Jan	Feb	Mar	Apr	May	Jun	Jul	Aug	Sep	Oct	Nov	Dec	Rs /Quintal AVG
CENTRE													
ALAPPUZHA													
Alappuzha(Rasi)	2800	2800	2800	2800	2800	2800	2800	2800	2800	2800	2800	2800	2800.0
Chenganoor(Gali)	2600	2600	2600	2600	2500	2400	2400	2400	2400	2400	2400	2400	2475.0
KOTTAYAM													
Kottayam(Jafna Medium)	2588	2650	2880	3150	3200	3200	2575	1925	2120	2400	2875	3440	2750.3
Chengannessery(Jafna Medium)	2000	2000	2000	2000	2000	2000	2000	2000	2000	2000	2000	2000	2000.0
ERANAKULAM													
Alwaye (Meenam Palayam)	4500	4500	4500	4500	4500	4500	4500	4500	4500	4500	4500	4500	4500.0
ERANAKULAM(Meenam Palayalam 1st Quality)	5500	5500	5000	5000	5000	5000	5000	5000	5000	5000	5000	5000	5083.3
Kochi(Meenam Palayam)	3300	3300	3300	3300	3300	3300	3300	3300	3300	3300	3300	3300	3300.0
Moovattupuzha(Meenam Palayam)	3000	3000	3000	3000	3000	3000	3000	3000	3000	3000	3000	3000	3000.0
Kothamangalam(Meenam Palayam)	2500	2500	2500	2500	2500	2500	2500	2500	2500	2500	2500	2500	2500.0
North Paravoor(Meenam Palayam 1st Quality)	5000	5000	5000	5000	5000	5000	5000	5000	5000	5000	5000	4600	4966.7
IDUKKI													
Thodupuzha	3000	3000	3000	3000	3000	3000	3000	3000	3000	3000	3000	3000	3000.0
THRISSUR													
Thrissur(Meenam Palayam 1st Quality)	4900	4975	5000	5000	5000	5000	5000	5000	5000	5000	5000	5000	4989.6
Kodungalloor(Meenam Palayam)	3600	3700	4000	4000	4000	3500	3250	3000	3410	3500	3450	3500	3575.8
Irinjalakuda(Chikkanam)	3100	3100	3100	3100	3100	3100	3100	3100	3100	3100	3100	3100	3100.0
Kunnamkulam(Meenam Palayam)	3900	3900	3900	3900	3900	3900	3900	3900	3900	3600	3000	3000	3725.0
PALAKKAD													
Palakkad(Meenam Palayam 1st Quality)	5625	6000	6000	6000	6000	6000	5750	4750	4500	5500	5875	6000	5666.7
KOZHIKODE													
KOZHIKODE(Meenam Palayam 1st Quality)	5600	5600	5560	5500	5500	5500	5500	5500	5500	5475	5400	5400	5502.9
KANNUR													
Tellicherry(Meenam Palayam 1st Quality)	6000	6000	6000	6000	6000	6000	6000	6000	6000	6000	6000	6000	6000.0

MONTHLY AVERAGE MARKET WHOLESAL PRICE TOBACCO (Conid..)

YEAR.2001 CENTRES	Rs /Quintal												
	Jan	Feb	Mar	Apr	May	Jun	Jul	Aug	Sep	Oct	Nov	Dec	AVG
THIRUVANANTHAPURAM Trivandrum(Jafna) Ist Quality	3700	3700	3620	3225	3000	3000	3000	3000	3000	3000	3000	3000	3187.1
KOLLAM Kollam(Mailady)	1400	1400	1410	1463	1500	1500	1500	1540	1725	1650	1600	1638	1527.2
Punalur(Rasi)	3000	3000	3000	3000	3000	3000	3000	3000	3000	3000	3000	3000	3000.0
PATHANAMTHITTA Adoor(Rasi)	3000	3000	3000	3000	3000	3020	3100	3140	3450	3500	3760	4000	3247.5
ALAPPUZHA Alappuzha(Rasi)	2800	2800	2720	2400	2400	2400	2400	2400	2600	2900	3000	3000	2651.7
Chenganoor(Gali)	2400	2400	2400	2400	2400	2400	2400	2560	2850	3000	3000	3000	2600.8
KOTTAYAM Kottayam (Jafna Medium)	3500	3200	2800	2600	2600	2570	2500	2600	2800	3000	3200	3200	2880.8
Chenganessery(Jafna Medium)	2000	2000	2000	2000	2000	2000	2000	2000	2250	2500	2500	2500	2145.8
ERANAKULAM ERANAKULAM(Meenam Palayam Ist Quality)	5000	5000	5000	5000	5000	5000	5000	5000	5000	5000	5000	5000	5000.0
Kochi(Meenam Palayam)	3300	3300	3300	3300	3300	3300	3300	3300	3300	3300	3300	3300	3300.0
Alwaye (Meenam Palayam)	4500	4500	4500	4500	4500	4500	4500	4500	4500	4500	4500	4500	4500.0
Moovattupuzha (Meenam Palayam)	3000	3000	3000	3000	3000	3000	3000	3000	3000	3000	3000	3000	3000.0
Kothamangalam (Meenam Palayam)	2500	2500	2500	2500	2500	2500	2500	2500	2500	2500	2500	2450	2495.8
North Paravoor(Meenam Palayam Ist Quality)	4500	4500	4500	4500	4500	4500	4500	4680	4800	4800	4800	4800	4615.0
IDUKKI Thodupuzha	3000	3000	3000	3000	3000	3000	3000	3000	3000	3000	3000	3000	3000.0

MONTHLY AVERAGE MARKET WHOLESAL PRICE TOBACCO (Contd..)

YEAR.2001	Jan	Feb	Mar	Apr	May	Jun	Jul	Aug	Sep	Oct	Nov	Dec	Rs /Quintal AVG
CENTRES													
THRISSUR													
Thrissur(Meenam Palayam Ist Quality)	5000	5000	5000	5000	5000	5000	5000	5000	5000	5000	4700	5500	5016.7
Kodungalloor(Meenam Palayam)	3500	3675	3800	3850	3800	3640	3525	3580	3475	3438	3390	3700	3614.4
Kunnamkulam(Meenam Palayam)	3000	3000	3000	3000	3000	3000	3000	3000	3000	3000	3000	2863	2988.6
Irinjalakuda(Chikkanam)	3100	3100	3150	3150	3150	3150	3125	3100	3100	3100	3100	3100	3118.8
PALAKKAD													
Palakkad(Meenam Palayam Ist Quality)	6000	6000	6000	6000	6000	6000	6000	6000	6000	6000	6000	6000	6000.0
KOZHIKODE													
KOZHIKODE(Meenam Palayam Ist Quality)	5400	5400	5400	5350	5300	5300	5300	5420	5500	5725	5800	5800	5474.6
KANNUR													
Thalassery(Meenam Palayam Ist Quality)	6000	6000	6000	6000	6000	6000	6000	6000	6000	6000	6000	6000	6000.0

**MONTHLY AVERAGE MARKET WHOLESALE PRICE
COCONUT WITH HUSK**

YEAR :1999	CENTRES	Rs/1000 nos													
		Jan	Feb	Mar	Apr	May	Jun	Jul	Aug	Sep	Oct	Nov	Dec	AVG	
	THIRUVANANTHAPURAM														
	Trivandrum	4520	4600	4638	4860	4450	4563	4510	4825	5388	5550	5588	5450	5450	4870
	Neyyattinkara	4130	4300	4275	4660	4530	4338	4110	4518	4169	4626	4848	4818	4454	
	KOLLAM														
	Kollam	6070	6063	5938	6410	6125	6250	6390	6818	6938	7250	7300	6850	6535	
	PATHANAMTHITTA														
	Adoor	5120	5125	5000	5350	5313	5375	5300	5688	5513	5950	6438	5470	5470	
	ALAPPUZHA														
	Alappuzha	5000	4875	4967	5275	5050	5100	5080	5475	5425	5620	5675	5440	5249	
	Kayamkulam	5380	5513	5600	5790	5433	5550	5470	5588	5250	5870	6050	6010	5625	
	Pulikulnu	4100	4150	4338	4720	4500	4575	4660	5065	4820	5050	5475	5340	4731	
	ERANAKULAM														
	ERANAKULAM	5313	5313	5413	5710	5325	5456	5485	5875	5750	6030	6013	5740	5646	
	AVERAGE	4903	4992	5021	5347	5091	5151	5126	5463	5407	5716	5923	5640	5315	

YEAR :2000	CENTRES	Rs/1000 nos													
		Jan	Feb	Mar	Apr	May	Jun	Jul	Aug	Sep	Oct	Nov	Dec	AVG	
	THIRUVANANTHAPURAM														
	Trivandrum	4975	4125	3800	3463	3288	2920	2425	2750	2900	2513	2525	2690	3198	
	Neyyattinkara	4575	3913	3485	3125	2933	2732	2338	2425	2508	2253	2194	2237	2893	
	KOLLAM														
	Kollam	6063	5625	5150	4750	4688	4350	3875	4375	3800	3813	3750	3700	4495	
	PATHANAMTHITTA														
	Adoor	5250	4638	4090	3700	3600	3100	2663	2775	3060	2813	2938	3040	3472	

MONTHLY AVERAGE MARKET WHOLESAL PRICE COCONUT WITH HUSK (Contd..)

YEAR :2000	CENTRES	Rs/1000 nos													
		Jan	Feb	Mar	Apr	May	Jun	Jul	Aug	Sep	Oct	Nov	Dec	AVG	
	ALAPPUZHA														
	Alappuzha	5025	4688	4500	4275	4075	3340	3100	3400	3720	3675	3550	3520	3906	
	Kayamkulam	5775	5150	4520	4000	3775	3400	3000	3025	3210	2850	3088	2980	3731	
	Pulikunnu	4913	4025	3690	3363	3100	2820	2413	2525	2470	2263	2350	2490	3035	
	ERANAKULAM														
	ERANAKULAM	5269	4450	4005	3806	3554	3380	3131	3338	3150	3018	3078	3081	3605	
	AVERAGE	5231	4577	4155	3810	3627	3255	2868	3077	3102	2900	2934	2967	3542	
	YEAR :2001														
	CENTRES														
	THIRUVANANTHAPURAM														
	Trivandrum	2725	2850	2840	2675	2450	2650	2775	2940	3000	3000	3270	3875	2920.8	
	Neyyattinkara	2243	2438	2520	2581	2263	2510	2481	2494	2410	2618	2810	3458	2568.8	
	KOLLAM														
	Kollam	3875	3963	3700	3438	3525	3650	3625	4100	4188	4250	4780	5225	4026.6	
	PATHANAMTHITTA														
	Adoor	2950	3013	3250	2950	2913	3260	3313	3360	3400	3500	3650	4363	3326.8	
	ALAPPUZHA														
	Alappuzha	3175	3250	3220	3000	2925	3240	3400	3280	3225	3275	3500	4300	3315.8	
	Kayamkulam	2938	3200	3280	3150	2975	3460	3050	3200	3138	2988	3480	4188	3253.9	
	Pulikunnu	2444	2556	2500	2350	2300	2490	2500	2540	2463	2575	2800	3575	2591.1	
	ERANAKULAM														
	ERANAKULAM	2969	3175	3135	3008	3025	3275	3219	3280	3150	3144	3290	4031	3225.1	
	AVERAGE	2914.9	3055.6	3055.6	2894.0	2797.0	3066.9	3045.4	3149.3	3121.8	3168.8	3447.5	4126.9	3153.6	

**MONTHLY AVERAGE MARKET WHOLESALE PRICE
PINEAPPLE**

YEAR : 1999 CENTRES	Rs /Quintal												
	Jan	Feb	Mar	Apr	May	Jun	Jul	Aug	Sep	Oct	Nov	Dec	Avg
THIRUVANANTHAPURAM													
Trivandrum	940	900	800	960	588	513	900	838	938	750	600	800	793.92
KOLLAM													
Punalur	1200	788	775	630	575	488	610	938	1350	950	900	794	833.17
KOTTAYAM													
Kottayam	860	850	800	880	675	475	730	838	863	730	538	650	740.75
ERANAKULAM													
ERANAKULAM	860	775	788	890	638.	575	780	763	900	660	513	710	737.67
THRISSUR													
Thrissur	1020	850	775	940	625	575	880	875	1000	760	613	820	811.08
KOZHIKODE													
KOZHIKODE	879	800	800	900	1000	525	680	850	900	780	667	800	798.42
AVERAGE	959.8	827.2	789.7	866.7	683.5	525.2	763.3	850.33	991.8	771.7	638.5	762.3	785.83

YEAR : 2000 CENTRES	Rs /Quintal												
	Jan	Feb	Mar	Apr	May	Jun	Jul	Aug	Sep	Oct	Nov	Dec	Avg
THIRUVANANTHAPURAM													
Trivandrum	563	763	950	688	863	1040	850	875	710	613	913	750	798.17
KOLLAM													
Punalur	913	825	890	888	638	620	838	800	1000	NT	900	800	828.36
KOTTAYAM													
Kottayam	488	550	680	500	575	610	550	550	560	513	663	670	575.75

MONTHLY AVERAGE MARKET WHOLESAL PRICE PINEAPPLE (Contd.)

YEAR : 2000	Rs/1000 nos												
	Jan	Feb	Mar	Apr	May	Jun	Jul	Aug	Sep	Oct	Nov	Dec	Avg
CENTRES													
ERANAKULAM													
ERANAKULAM	538	750	850	738	825	930	713	725	640	575	675	720	723.25
THRISSUR													
Thrissur	600	775	920	800	1025	1080	850	863	720	650	838	750	822.58
AVERAGE	620.4	732.6	858	722.8	785.2	856	760.2	762.6	726	587.8	797.8	738	745.61
YEAR : 2001													
CENTRES													
THIRUVANANTHAPURAM													
Trivandrum	900	875	850	1050	1025	1100	1050	1140	1033	1150	1180	875	1019.0
KOLLAM													
Punalur	688	750	770	825	575	550	688	1000	900	NI	875	900	772.8
KOTTAYAM													
Kottayam	675	688	690	900	713	660	738	870	775	863	1040	700	776.0
ERANAKULAM													
ERANAKULAM	725	775	770	1000	863	860	900	1060	900	900	960	700	857.3
THRISSUR													
Thrissur	850	850	860	1175	925	960	1025	1080	900	1000	1100	825	962.5
AVERAGE	767.6	787.6	788.0	990.0	820.2	822.0	880.2	1030.0	876.6	978.3	1031.0	800.0	881.0

**MONTHLY AVERAGE MARKET WHOLESAL PRICE
PALMGUR**

YEAR : 1999 CENTRES	Rs /Quintal												
	Jan	Feb	Mar	Apr	May	Jun	Jul	Aug	Sep	Oct	Nov	Dec	AVG
THIRUVANANTHAPURAM													
Trivandrum	2720	2155	1950	2040	1838	1700	1690	1625	1575	1620	1738	1920	1880.92
KOLLAM													
Kollam	2680	2075	1900	1980	1863	1620	1700	1500	1488	1550	1675	1870	1825.08
ALAPPUZHA													
Alappuzha	2800	2400	2250	2200	2200	2067	2000	2000	1900	1900	1900	1940	2129.75
Chenganoor	2380	2200	2200	2200	2350	1938	1750	1750	1725	1650	1800	1850	1982.75
Kayamkulam	2740	2225	2000	2060	1925	1725	1680	1600	1625	1640	1688	1830	1894.83

28

YEAR : 2000 CENTRES	Rs /Quintal												
	Jan	Feb	Mar	Apr	May	Jun	Jul	Aug	Sep	Oct	Nov	Dec	AVG
THIRUVANANTHAPURAM													
Trivandrum (Pandy)	1700	1613	1620	1700	1775	1970	1950	2250	2180	2250	2463	2490	1996.75
KOLLAM													
Kollam (Pandy)	1625	1550	1580	1663	1713	1960	1875	2213	2140	2213	2413	2460	1950.42
ALAPPUZHA													
Alappuzha	2000	1925	1900	1900	1850	2150	2300	2400	2360	2350	2475	2500	2175.83
Chenganoor	1850	1850	1850	1688	1588	1920	2000	2125	2250	2250	2250	2250	1989.25
Kayamkulam	1663	1588	1620	1700	1750	1900	1925	2188	2200	2200	2375	2360	1955.75

MONTHLY AVERAGE MARKET WHOLESALÉ PRICE PALMGUR (Contd..)

YEAR:2001	Jan	Feb	Mar	Apr	May	Jun	Jul	Aug	Sep	Oct	Nov	Dec	AVG	Rs /Quintal
CENTRES														
THIRUVANANTHAPURAM														
Trivandrum(Pandy)	2638	2275	2220	2063	1975	1850	1613	1680	1567	1600	1930	2213	1968.67	
KOLLAM														
Kollam(Pandy)	2625	2238	2200	2063	1938	1850	1600	1680	1613	1600	1910	2216	1961.08	
ALAPPUZHA														
Alappuzha	2575	2550	2400	2400	2375	2360	2325	2220	2150	2050	2120	2400	2327.08	
Chenganoor	2250	2250	2040	1900	2000	2000	2000	2150	2063	2000	2000	2000	2054.42	
Kayamkulam	2663	2300	2330	2150	1925	1880	1600	1680	1675	1625	1940	2250	2001.50	

**MONTHLY AVERAGE MARKET WHOLESALÉ PRICE
BENGAL GRAM**

YEAR : 1999	CENTRES	Rs /Quintal													
		Jan	Feb	Mar	Apr	May	Jun	Jul	Aug	Sep	Oct	Nov	Dec	Avg	
	THIRUVANANTHAPURAM														
	Trivandrum	2300	2300	2300	2020	2000	2000	2030	2050	2125	2300	2325	2340	2174	
	KOLLAM														
	Kollam	2010	1850	1563	1660	1875	1851	1895	1944	2064	2126	2188	2071	1925	
	ALAPPUZHA														
	Alappuzha	2250	1615	1674	1825	1900	1863	1906	1863	1863	1985	2000	1995	1898	
	KOTTAYAM														
	Kottayam	1910	1738	1463	1600	1763	1667	1700	1750	1800	1920	1913	1780	1750	
	ERANAKULAM														
	ERANAKULAM	2843	2444	1872	1949	2106	2184	2100	2054	2093	2226	2262	2184	2193	
	Kochi	2140		1840	2125	2050	2050	2000	2000	2050	2080	2088	2010	2038	
	KOZHIKODE														
	KOZHIKODE	1715	1450	1250	1333	1488	1450	1410	1400	1525	1655	1769	1920	1530	
	AVERAGE	2153	2005	1677	1725	1883	1872	1857	1872	1931	2042	2078	2043	1928	
	YEAR : 2000														
	CENTRES														
	THIRUVANANTHAPURAM														
	Trivandrum	2500	2400	2400	2175	2138	2100	2200	2200	2200	2200	2400	2510	2269	
	KOLLAM														
	Kollam	1982	1919	1835	1919	1913	1930	2064	2150	2150	2250	2558	2800	2122	

MONTHLY AVERAGE MARKET WHOLESAL PRICE BENGAL GRAM (Contd..)

YEAR : 2000	CENTRES	Rs/Quintal												
		Jan	Feb	Mar	Aprl	May	Jun	July	Aug	Sep	Oct	Nov	Dec	Avg
	ALAPPUZHA													
	Alappuzha	1989	1900	1890	1913	1888	1900	1950	2020	2070	2167	2617	2610	2076
	KOTTAYAM													
	Kottayam	1700	1700	1670	1775	1725	1800	1888	1938	1970	2063	2413	2560	1934
	ERANAKULAM													
	ERANAKULAM	2106	2080	2070	2158	2236	2204	2184	2119	2142	2367	2548	2912	2261
	Kochi	1950	1950	1955	2006	1975	1970	2019	2050	2040	2188	2663	2620	2116
	KOZHICODE													
	KOZHICODE	1900	1825	1740	1994	1825	1835	1925	1913	1950	2100	2419	2460	1991
	AVERAGE	1989	1968	1937	1991	1957	1963	2033	2056	2075	2191	2517	2639	2110
	YEAR : 2001													
	CENTRES													
	THIRUVANANTHAPURAM													
	Trivandrum	2600	2850	2850	2850	2850	2880	3200	3380	3650	3550	3800	3800	3188
	KOLLAM													
	Kollam	2625	2294	2385	2688	2863	3100	3263	3350	3225	3175	3210	3200	2948
	ALAPPUZHA													
	Alappuzha	2675	2425	2300	2425	2538	2800	2863	2940	2938	2900	2980	2938	2727
	KOTTAYAM													
	Kottayam	2388	2088	2110	2288	2431	2808	2912	3033	3046	3112	3044	3046	2692
	ERANAKULAM													
	ERANAKULAM	2912	2262	2226	2550	2600	2808	2704	3042	2755	2897	2860	2831	2704
	Kochi	2400	2200	2280	2550	2875	3000	3000	3000	3025	3075	3040	3025	2789
	KOZHICODE													
	KOZHICODE	2375	2088	2120	2575	2825	3025	3100	3100	3175	3238	3140	2963	2810
	AVERAGE	2568	2315	2324	2561	2712	2917	3006	3121	3116	3135	3153	3115	2837

**MONTHLY AVERAGE MARKET WHOLESALe PRICE
GREEN GRAM**

YEAR :1999	CENTRES	MONTHLY AVERAGE MARKET WHOLESALe PRICE												Rs /Quintal AVG
		Jan	Feb	Mar	Apr	May	Jun	July	Aug	Sep	Oct	Nov	Dec	
	THIRUVANANTHAPURAM Trivandrum	2500	2500	2500	2500	2500	2500	2480	2350	2300	2300	2363	2340	2427.75

YEAR :2000	CENTRES	MONTHLY AVERAGE MARKET WHOLESALe PRICE												Rs /Quintal AVG
		Jan	Feb	Mar	Apr	May	Jun	July	Aug	Sep	Oct	Nov	Dec	
	TRIVANDRUM Trivandrum	2500	2500	2540	2750	2800	2880	2650	2745	2764	2780	2650	2720	2689.92

YEAR :2001	CENTRES	MONTHLY AVERAGE MARKET WHOLESALe PRICE												Rs /Quintal AVG
		Jan	Feb	Mar	Apr	May	Jun	July	Aug	Sep	Oct	Nov	Dec	
	TRIVANDRUM Trivandrum	2575	2500	2540	2713	2750	2840	3000	3100	3000	2900	2950	2950	2818.17

**MONTHLY AVERAGE MARKET WHOLESAL PRICE
BLACK GRAM**

YEAR : 1999	CENTRES	Rs /Quintal												AVG			
		Jan	Feb	Mar	Aprl	May	Jun	July	Aug	Sep	Oct	Nov	Dec				
	THIRUVANANTHAPURAM																
	Trivandrum	2150	2280	2250	2250	2500	2500	2530	2550	2550	2594	2765	2540	2454.92			

YEAR : 2000	CENTRES	Rs /Quintal												AVG			
		Jan	Feb	Mar	Aprl	May	Jun	July	Aug	Sep	Oct	Nov	Dec				
	THIRUVANANTHAPURAM																
	Trivandrum	2600	2600	2680	2800	2838	2950	3015	3080	3080	3080	3000	3100	2901.92			

YEAR : 2001	CENTRES	Rs /Quintal												AVG			
		Jan	Feb	Mar	Aprl	May	Jun	July	Aug	Sep	Oct	Nov	Dec				
	THIRUVANANTHAPURAM																
	Trivandrum	3125	3050	3000	2950	2900	3070	3150	3160	3092	3050	2950	2950	3037.25			

**MONTHLY AVERAGE MARKET WHOLESAL E PRICE
TAMARIND SEED POWDER**

YEAR:1999 CENTRE	Rs /Quintal												
	Jan	Feb	Mar	Aprl	May	Jun	July	Aug	Sep	Oct	Nov	Dec	AVG
THIRUVANANTHAPURAM													
Trivandrum	334	315	315	376	509	490	469	460	479	514	550	515	443.83
KOLLAM													
Kollam	334	371	418	533	493	493	481	504	533	581	583	512	486.33
Punalur	380	373	350	370	526	524	544	546	563	612	613	581	498.50
PATHANAMTHITTA													
Adoor	321	325	343	515	525	525	545	575	575	590	600	600	503.25
ALAPPUZHA													
Alappuzha	453	443	496	710	679	685	685	557	550	566	572	572	580.67
Chenganoor	430	468	525	639	640	640	627	623	669	715	715	633	610.33
Kayamkulam	510	505	500	640	650	650	650	650	663	715	725	725	631.92
KOTTAYAM													
Kottayam	420	440	525	648	625	630	628	628	696	706	703	667	609.67
Chenganessey	428	460	455	632	700	645	559	430	430	438	471	450	508.17
ERANAKULAM													
Alwaye	470	475	525	550	550	642	735	735	735	735	735	735	635.00
AVERAGE	408	417.5	445.2	561.3	589.7	592.2	592.3	570.8	589.3	617.2	626.7	599	550.77

MONTHLY AVERAGE MARKET WHOLESALE PRICE TAMARIND SEED POWDER (Contd..)

YEAR:2000	Rs /Quintal												
CENTRES	Jan	Feb	Mar	Aprl	May	Jun	July	Aug	Sep	Oct	Nov	Dec	AVG
THIRUVANANTHAPURAM													
Trivandrum	478	485	440	381	373	354	340	340	340	340	340	340	380.08
KOLLAM													
Kollam	471	461	433	403	353	336	321	323	343	360	363	372	378.25
Punalur	541	510	500	505	479	468	381	373	383	398	406	404	445.67
PATHANAMTHITTA													
Adoor	585	446	406	410	390	362	350	350	350	350	343	340	390.17
ALAPPUZHA													
Alappuzha	536	515	528	518	522	511	479	447	461	467	471	477	494.33
Chenganoor	600	565	556	528	454	430	419	419	445	445	445	457	480.25
Kayamkulam	688	641	625	625	588	550	550	463	450	450	469	477	548.00
KOTTAYAM													
Kottayam	613	540	505	491	448	410	400	405	420	420	430	457	461.58
Chenganessery	411	393	525	531	476	432	404	416	440	471	455	471	452.08
FRANAKULAM													
Alwaye	735	735	735	735	735	735	735	735	735	735	735	735	735.00
AVERAGE	565.8	529.1	525.3	512.7	481.8	458.8	437.9	427.1	436.7	443.6	445.7	454	476.54

MONTHLY AVERAGE MARKET WHOLESAL PRICE TAMARIND SEED POWDER (Contd..)

YEAR:2001	Jan	Feb	Mar	Aprl	May	Jun	July	Aug	Sep	Oct	Nov	Dec	AVG	Rs /Quintal
CENTRES														
THIRUVANANTHAPURAM														
Trivandrum	360	363	370	355	350	350	350	350	419	445	450	448	448	384.2
KOLLAM														
Kollam	425	405	402	391	374	371	419	440	471	503	536	530	530	438.9
Punalur	478	459	455	465	428	435	468	468	470	508	579	570	570	481.9
PATHANAMTHITTA														
Adoor	340	340	348	380	380	390	390	414	428	430	478	503	503	401.8
ALAPPUZHA														
Alappuzha	522	543	543	522	500	494	511	543	567	589	628	650	650	551.0
Chengannur	501	483	485	473	460	460	515	530	560	600	638	623	623	527.3
Kayamkulam	483	498	510	505	500	500	500	535	569	624	637	666	666	543.9
KOTTAYAM														
Kottayam	500	480	477	465	463	484	519	528	585	600	670	680	680	537.6
Changanassery	523	518	471	489	459	447	509	536	570	592	617	632	632	530.3
ERANAKULAM														
Aluva	735	735	735	735	735	735	735	735	735	735	726	575	575	720.9
AVERAGE	486.7	482.4	479.6	478.0	464.9	466.6	491.6	507.9	537.4	562.6	595.9	587.7	587.7	511.8

**MONTHLY AVERAGE MARKET WHOLESAL PRICE
TUR DHAL**

YEAR : 1999	Jan	Feb	Mar	Aprl	May	Jun	July	Aug	Sep	Oct	Nov	Dec	Rs /Quintal AVG
CENTRE													
THIRUVANANTHAPURAM													
Trivandrum	3800	2925	3000	2840	3225	3300	3260	3100	3250	3360	3400	2920	3198.33

YEAR : 2000	Jan	Feb	Mar	Aprl	May	Jun	July	Aug	Sep	Oct	Nov	Dec	Rs /Quintal AVG
CENTRE													
THIRUVANANTHAPURAM													
Trivandrum	2800	2600	2600	2638	2650	2560	2700	2700	2700	2700	2500	2500	2637.33

YEAR : 2001	Jan	Feb	Mar	Aprl	May	Jun	July	Aug	Sep	Oct	Nov	Dec	Rs /Quintal AVG
CENTRE													
THIRUVANANTHAPURAM													
Trivandrum	2575	2600	2600	2600	2600	2640	2650	2560	2467	2450	2450	2525	2559.75

**MONTHLY AVERAGE MARKET WHOLESAL PRICE
GROUNDNUT WITH SHELL**

YEAR : 1999 CENTRE	Jan	Feb	Mar	April	May	Jun	July	Aug	Sep	Oct	Nov	Dec	Rs /Quintal
													AVG
ERANAKULAM	2200	2200	2200	2000	1950	2150	2080	1975	2075	1920	1925	1980	2041.36
PALAKKAD	2328	2383	2152	2138	2170	2185	2114	2094	2320	2267	2267	2267	2223.75
Chittur	2460	2500	2450	2400	2400	2325	2300	2300	2325	2500	2450	2380	2399.17
AVERAGE	2329	2442	2267	2179	2173	2220	2165	2123	2240	2229	2214	2209	2232.54

YEAR : 2000 CENTRE	Jan	Feb	Mar	April	May	Jun	July	Aug	Sep	Oct	Nov	Dec	Rs /Quintal
													AVG
ERANAKULAM	1950	2000	2000	2000	2000	2600	2075	2300	2300	1975	2300	2300	2150.00
PALAKKAD	2291	2334	2220	2197	2188	2494	2569	2552	2480	2467	2276	2133	2350.08
Chittoor	2300	2300	2300	2275	2200	2380	2500	2450	2400	2325	2300	2360	2340.83
AVERAGE	2180	2211	2173	2157	2129	2491	2381	2434	2393	2256	2292	2264	2280.31

MONTHLY AVERAGE MARKET WHOLESAL PRICE GROUNDNUT WITH SHELL (Contd..)

YEAR : 2001	Jan	Feb	Mar	Apr	May	Jun	July	Aug	Sep	Oct	Nov	Dec	Rs /Quintal AVG
CENTRE													
ERANAKULAM													
ERANAKULAM	2300	2150	1840	1788	1875	1940	1800	2020	2125	2038	NT	2000	1988.73
PALAKKAD													
Palakkad	2158	2140	2088	2047	2153	2462	2420	2409	2325	2410	2465	2290	2280.58
Chittoor	2300	2300	2260	2200	2100	2360	2400	2400	2300	2300	2480	2400	2316.67
AVERAGE	2253	2197	2063	2012	2043	2254	2207	2276	2250	2249	2473	2230	2208.76

Talukwise Retail Prices of Farm Produce

Month & Year: January 1999

02. Kollam

01. Thiruvananthapuram

Sl.No.	Commodities	Variety, quality & other specification of the commodity	Unit	Thiruvananthapuram														
				5	6	7	8	9	10	11	12	13	14	15	Average			
				Thiruvananthapuram	Neyyattinkara	Nedumangad	Chirayinkizh	Average	Kollam	Kannayappally	Kottarakkara	Palhanapuram	Kunnathur	Average				
1	Paddy	Local O.M	Kg.	6.50	6.50	6.25	6.00	6.31	7.25		6.00	6.00	6.25	6.38				
2	Coconut(with husk)	Medium size	One	6.00	5.00	6.50	6.00	5.88	4.50	6.50	6.00	7.00	6.00	6.00				
3	Arecanut	Ripe, medium size	One	0.75	0.70	0.60	0.60	0.66	0.40	0.60	0.50	0.65	0.50	0.53				
4	Groundnut(with shell)		Kg.															
5	Cashewnut	Ripe, medium size	Kg.															
6	Pepper	Black, average qty	Kg.	185.00	200.00	170.00	170.00	181.25	175.00		200.00	185.00	185.00	186.25				
7	Tapioca	Raw	Kg.	5.00	4.00	4.00	4.50	4.38	3.00		3.00	3.50	3.00	3.13				
8	Ginger	Dry, average qty	Kg.															
9	Sugarcane		Kg.															
10	Banana	Ripe, medium size	Kg.	12.00	11.00	12.00	10.00	11.25	9.00		10.00	12.00	11.50	10.63				
11	Mangoes	Green local	Kg.	12.00	13.00	14.00	14.00	13.25		20.00	10.00	20.00	12.00	15.50				
12	Pineapple	Medium size	each	8.00	8.00			8.00				5.00		5.00				
13	Lemon grass oil	80 Citrol	Kg.															
14	Tamarind	Dehusked without seed	Kg.	25.00	22.00	22.00	25.00	23.50	20.00		30.00	25.00	25.00	25.00				
15	Turmeric	Dry, average qty	Kg.															

Talukwise retail prices of Farm produce (Contd..)

1	2	3	4	5	6	7	8	9	10	11	12	13	14	15
16	Brinjal	Medium size	Kg.	8.00	10.00	8.00	8.00	8.50						
17	Cucumber	medium size	Kg.	6.00	8.00	7.00	5.50	6.63			8.00			8.00
18	Ladies Finger		Kg.	8.00	8.00	8.00	6.00	7.50						
19	Pumpkin		Kg.	5.00	4.50	6.00	3.00	4.63						
20	Betal Leaves		10 nos.	2.00	4.50	3.00	5.00	3.63	1.50	2.20	2.00	2.00	2.00	1.94
21	Chennai		Kg.	3.00	5.00	5.00	4.00	4.25			5.00			5.00
22	Straw	one bundle	Kg.	4.00	7.50	5.00	4.00	5.13	3.50	4.25	3.50	6.00	5.00	4.45
23	Coconut palm leaves	Woven medium size	10 full sheet	40.00	40.00	40.00	40.00	40.00	35.00	38.00	40.00	35.00	40.00	37.60
24	Cotton		Kg.											
25	Sesamum		Kg.											
26	Rubber		Kg.		22.00	21.50	19.50	21.00			20.25	20.00	20.00	20.08

03. Pathanamthitta

04. Alappuzha

05. Kottayam

Sl. No.	16	17	18	19	20	21	22	23	24	25	26	27	28	29	30	31	32	33	34
	Kozhanchery	Adoor	Thiruvalla	Mallappally	Kanni	Average	Cherthala	Kuttanad	Ambalapuzha	Kanthikupally	Mavelikavu	Chengannur	Average	Vaikon	Meenachil	Changanassery	Kottayam	Kanjirapally	Average
1	5.75	5.75	5.75	5.75	5.50	5.70	5.50	6.25	6.50	6.00	6.75	6.00	6.20	6.50	6.00	5.65	6.00	6.50	6.04
2	5.75	5.00	5.75	5.75	5.50	5.55	5.00	4.30	5.60	6.00	6.00	6.00	5.48	5.50	5.00	6.00	5.50	6.50	5.70
	0.75	0.60	0.70	0.60	0.60	0.65	0.25	0.40	0.45	0.50	0.80	0.60	0.50	0.60	0.55	0.65	0.60	0.60	0.60

Talukwise retail prices of Farm produce (Contd.)

	1	16	17	18	19	20	21	22	23	24	25	26	27	28	29	30	31	32	33	34	
5																					
6	175.00	175.00	175.00	175.00	175.00	175.00	175.00	175.00	174.00	165.00	165.00	175.00	165.00	165.00	170.00	170.00	165.00	165.00	170.00	169.80	
7	5.00	4.00	3.50	4.00	4.50	4.00	4.20	4.00	3.50	4.00	4.00	4.00	4.00	3.88	3.75	3.50	4.00	4.00	3.50	3.75	
8	55.00	55.00	55.00	55.00	55.00	55.00	55.00	55.00	53.00										48.00	50.50	
9																					
10	12.00	10.50	11.00	10.50	12.00	10.00	11.10	11.00	9.50	12.00	12.00	12.00	10.00	10.90	9.50	9.50	10.00	10.00	8.50	9.50	
11	15.00	14.00	15.00	14.00	12.00	12.00	13.60	8.00	8.00	10.00	10.00			9.00	10.00	11.00	8.00	11.00		10.00	
12	7.50	10.00	8.00	10.00	7.00	7.00	7.90		6.00	7.00					6.00	7.00			6.00	6.33	
13																					
14	28.00	28.00	28.00	28.00	28.00	25.00	27.25	18.00	24.00	23.00	27.00	22.67	24.00	22.67	24.00	25.00	25.00	25.00	25.00	24.67	
15	45.00	47.00	45.00	47.00	48.00	46.00	46.20		45.00										38.00	41.50	
16	10.00	9.00	10.00	9.00	9.00	9.00	9.40														
17	6.00	4.50	6.00	4.50	5.00	6.00	5.50			9.00	7.00	8.00	3.25	8.00	3.25	4.00	3.50	3.00		3.44	
18	10.00	10.00	8.00	10.00	8.00	8.00	8.80									7.00				7.00	
19	5.00	5.50	5.50	5.50	5.00	6.00	5.40							4.00	3.75					3.75	
20	2.00	2.00	2.00	2.00	2.00	2.00	2.00	3.00		1.70	1.70	3.00	3.00	2.35	3.70	4.25	2.00	2.00		2.99	
21	6.00	6.00	5.00	6.00	6.00	5.50	5.70							5.25	5.25		5.00	5.00	4.00	4.81	
22	4.00	4.00	4.00	4.00	4.00	4.00	4.00	0.40	0.40	2.80	2.50	3.50	1.85	2.21	3.00			2.25		2.63	
23	40.00	45.00	35.00	45.00	35.00	35.00	38.00	35.00	35.00	35.00	35.00	35.00	35.00	35.00	30.00	30.00	31.00	30.00		30.33	
24																					
25																					
26	23.50	23.00	23.00	23.50	23.00	23.00	23.20			22.00	23.75	22.88	23.50	22.88	23.50	23.75	23.75	23.00	23.00	23.40	

Talukwise retail prices of Farm produce (Contd..)

Sl.No.	06. Idukki										07. Emakulam										08. Trichur									
	Peermade	Udumbanchole	Thodupuzha	Devikulam	Average	Moovattupuzha	Kothamangalam	Kunnathunadu	Kochi	Kanayannoor	Alwaye	Paroor	Average	Thirissur	Thalappally	Chavaghat	Mukundapuram	Kodungallur	Average											
	35	36	37	38	39	40	41	42	43	44	45	46	47	48	49	50	51	52	53											
1					7.25	6.50	6.80	6.75		6.00	5.40	7.00	6.41	6.50	6.70	6.75	6.60	6.75	6.66											
1	5.00	7.50	5.50	7.00	5.13	5.00	5.00	5.50	4.70	4.00	5.00	5.50	4.96	5.00	5.00	5.00	5.50	4.75	5.05											
2	0.45	5.00	0.50	0.45	0.47	0.75	0.30	0.60		0.40	0.40	0.70	0.53	0.75	0.70	0.65	0.60	0.70	0.68											
3																														
4																														
5																														
6	185.00	180.00	180.00	185.00	182.50	170.00	130.00	160.00	180.00	165.00	180.00	161.00	180.00	180.00	180.00	197.00	180.00	180.00	183.40											
7	3.50	3.00	3.00	4.00	3.38	3.00	2.75	3.50	3.00	3.00	3.00	3.50	3.13	4.00	4.00	3.50	3.00	4.00	3.70											
8	51.00	51.00	50.00	52.00	51.00	50.00	48.00	52.00	48.00	49.50																				
9																														
10	9.00	9.00	9.00	9.00	9.00	8.50	10.00	12.00	20.00	8.00	9.50	12.00	11.43	10.00	11.00	11.00	10.00	12.00	10.80											
11						10.00	6.50		10.00	10.00			8.83	10.00		15.00	10.00		11.67											
12						5.00	5.50	8.00	3.00	3.00			5.38			5.00			5.00											
13																														
14								10.00	20.00	20.00			15.00	22.00	9.00	24.00	20.00		18.75											
15								42.00	50.00	50.00			44.00																	
16								4.00	4.00	4.00			4.00	5.00	4.00	4.50			4.50											
17						4.00		4.50	4.00	4.00		4.00	4.13	4.00	5.00	3.00			4.00											
18						4.00		4.55	4.00	4.00		4.00	4.14	6.00	6.00	4.50			5.50											

Talukwise retail prices of Farm produce (Contd...)

Sl.No	35	36	37	38	39	40	41	42	43	44	45	46	47	48	49	50	51	52	53
19		5.00							3.00	3.00	3.00	3.00	3.67	5.00	4.50	4.00	4.00		4.50
20				1.70					2.50	1.20	3.00	3.00	2.10	1.25	2.50	2.00	2.00	4.00	2.44
21		4.00		4.50	4.00	5.00	4.50	4.50	4.00	5.00	6.00	6.00	4.83	7.00	7.00	6.00	6.00		6.67
22		2.00	2.00	2.50	2.00	2.00	2.00	2.50	3.00	2.00	3.00	3.00	2.42		1.50	2.50	3.00	3.00	2.50
23									32.50	32.00	30.00	30.00	31.50	48.00	40.00	25.00	35.00	25.00	34.60
24							25.00						25.00						
25																			
26		22.00	23.50	22.00	22.50	23.00	22.00	23.50	26.00	24.50	26.00	24.50	23.80	24.50	27.00				25.75

09. Palakkad

10. Malappuram

11. Kozhikode

Sl.No	54	55	56	57	58	59	60	61	62	63	64	65	66	67	68
1	7.00	7.00	6.75	6.25	7.50	6.90	6.75	7.50	7.00	7.00	7.06	8.00	8.00	8.00	8.00
2	5.00	4.00	6.00	4.00	5.75	4.95	4.50	4.00	4.75	4.00	4.31	5.25	5.25	5.50	5.33
3	0.50	0.60	0.65	0.60	0.90	0.65		0.80	0.70	0.80	0.77	0.80	0.85	0.90	0.85
4		9.00				9.00									
5															
6	180.00	160.00	165.00	171.00	190.00	173.20	150.00	180.00	210.00	170.00	177.50	210.00	160.00		185.00
7	3.00	3.00	3.50	2.75	4.00	3.25	2.50	3.00	3.50	3.00	3.00	3.30	3.50	3.50	3.43
8	50.00					50.00	50.00				50.00				
9															

Talukwise retail prices of Farm produce (Contd..)

	69	70	71	72	73	74	75	76	77	78	79	80
1												
3		0.35	0.40	0.38	0.70	0.60	0.50	0.60	0.70	1.00	0.85	0.62
4												9.00
5												
6	180.00	165.00	190.00	178.33	175.00	165.00	165.00	168.33	220.00	210.00	215.00	179.74
7	4.50	2.50	4.50	3.83	4.00	3.60	4.50	4.03	4.00	5.00	4.50	3.68
8	45.00	40.00		42.50		50.00		50.00				49.81
9						2.50		2.50				2.50
10	9.00	6.50	9.00	8.17	10.50	10.00	12.00	10.83	13.00	12.00	12.50	10.32
11						12.00	18.00	15.00	14.00	25.00	19.50	12.49
12						4.50	7.00	5.75	10.00	14.00	12.00	6.85
13		470.00		470.00								465.83
14	25.00		35.00	30.00		22.00	21.00	21.50	22.00	45.00	33.50	21.99
15	30.00	28.00		29.00		42.00	50.00	46.00	30.00	40.00	35.00	41.75
16		7.50		7.50		4.50	8.00	6.25	6.00	12.00	9.00	6.87
17	5.00			5.00	3.50	3.50	6.00	4.33	7.00	9.00	8.00	5.10
18	8.00			8.00	8.50	4.50	10.00	7.67	9.00	14.00	11.50	7.04
19	5.50	3.00		4.25		2.75	6.00	4.38	4.00	9.00	6.50	4.46
20						0.85	2.00	1.43	1.10	7.00	4.05	2.17
21	6.00	3.50	5.00	4.83	6.50	3.75	8.00	6.08	7.50	12.00	9.75	5.36
22	1.25	1.50	2.00	1.58	4.50	2.00		3.25	3.50	2.50	3.00	2.93
23					25.00	35.00		30.00		25.00	25.00	39.91
24												22.00
25												25.00
26	24.00	22.00	22.00	22.67		24.00	27.00	25.50				23.39

Talukwise retail prices of Farm produce (Contd..)

Month & Year: February 1999

Sl.No.	Commodities	Variety, quality & other specification of the commodity	Unit	02. Kollam														
				01. Thiruvananthapuram							Average							
				Thiruvananthapuram	Neyyattinkara	Nedumangad	Chirayinkizh	Average	Kollam	Karunagappally	Kottarakkara	Pathanapuram	Kunnathur	Average				
1	2	3	4	5	6	7	8	9	10	11	12	13	14	15				
1	Paddy	Local O.M	Kg.	6.70	6.50	6.25	6.50	6.49	8.25	7.00	7.00	6.00	6.75	7.00				
2	Coconut(with husk)	Medium size	One	4.60	5.00	5.50	4.50	4.90	4.75	6.50	7.00	7.00	6.00	6.25				
3	Arecanut	Ripe, medium size	One	0.90	0.80	0.75	0.80	0.81	0.50	0.80	0.60	0.75	0.50	0.63				
4	Groundnut(with shell)		Kg.															
5	Cashewnut	Ripe, medium size	Kg.				40.00	40.00			41.00	40.00	38.00	39.67				
6	Pepper	Black, average qty	Kg.	175.00	175.00	170.00	170.00	172.50	170.00	170.00	170.00	180.00	170.00	172.50				
7	Papioea	Raw	Kg.	5.00	4.50	3.50	4.50	4.38	3.00	3.00	3.00	3.50	3.00	3.13				
8	Ginger	Dry, average qty	Kg.								70.00			70.00				
9	Sugarcane		Kg.															
10	Banana	Ripe, medium size	Kg.	12.00	11.00	12.00	11.00	11.50	10.00	12.00	12.00	13.00	11.00	11.60				
11	Mangoes	Green local	Kg.	14.00	12.00		20.00	15.33		18.00	12.00	12.00	10.00	13.00				
12	Pineapple	Medium size	each	8.00	8.00		8.00	8.00				7.00		7.00				
13	Lemon grass oil	80 Citrol	Kg.															
14	Tamarind	Dehusked without seed	Kg.	22.00	22.00	22.00	25.00	22.75	20.00	20.00	20.00	30.00	25.00	23.75				
15	Turmeric	Dry, average qty	Kg.															

Talukwise retail prices of Farm produce (Contd..)

I	2	3	4	5	6	7	8	9	10	11	12	13	14	15
16	Brinjal	Medium size	Kg.	9.00	10.00	9.00	8.00	9.00	8.00		8.00			8.00
17	Cucumber	medium size	Kg.	5.00	5.00	5.00	5.00	5.00	5.00		3.00			3.00
18	Ladies Finger		Kg.	7.00	8.00	8.00	6.00	7.25						
19	Pumpkin		Kg.	5.00	4.50	4.00	4.00	4.38						
20	Betal Leaves		10 nos.	1.00	1.00	1.00	0.90	0.98	0.80	1.00	1.50	1.00	1.00	1.06
21	Chennai		Kg.	5.00	6.00	4.00	4.00	4.75			5.00		5.00	5.00
22	Straw	one bundle	Kg.	4.00	3.50	5.00	4.00	4.13	3.50	4.25	3.50	6.00	5.00	4.45
23	Coconut palm leaves	Woven medium size	10 full sheet	40.00	40.00	42.50	40.00	40.63	35.00	38.00	40.00	35.00	35.00	36.60
24	Cotton		Kg.											
25	Sesamum		Kg.											
26	Rubber		Kg.	22.00	25.00	23.00	23.33				24.50	23.50	23.00	23.67

03. Pathanamthitta

04. Alappuzha

05. Kottayam

Sl. No.	16	17	18	19	20	21	22	23	24	25	26	27	28	29	30	31	32	33	34	
1	Kozhanchery	Adoor	Thiruvalla	Mallappally	Ranni	Average	Cherthala	Kuttanad	Ambalapuzha	Karthikapally	Mavelikara	Chengannur	Average	Vaikom	Meenachil	Changanassery	Kottayam	Kanjirapally	Average	
1	6.75	6.50	6.50	6.50	6.50	6.55	5.00	6.50	6.75	7.25	7.25	6.50	6.54	8.00	7.25	7.00	7.00		7.31	
2	5.50	5.25	5.75	5.50	5.25	5.45	5.00	5.00	5.60	6.00	6.00	6.00	5.60	5.60	6.50	6.00	5.75	6.50	6.07	
3	0.70	0.60	0.70	0.60	0.60	0.64	0.25	0.60	0.45	0.60	1.00	0.60	0.58	0.60		0.65	0.60	0.40	0.56	
4																				

Talukwise retail prices of Farm produce (Contd.)

	1	16	17	18	19	20	21	22	23	24	25	26	27	28	29	30	31	32	33	34	
5	40.00	40.00	40.00	40.00	40.00	40.00	40.00	40.00	40.00	29.00	35.00	40.00	38.00	35.50	42.00	39.00	40.00	39.00		40.33	
6	175.00	175.00	175.00	175.00	175.00	175.00	175.00	175.00	175.00			174.00	170.00	172.00	174.00	170.00	174.00	170.00	172.00	172.00	172.00
7	5.00	3.50	3.50	4.00	5.00	4.00	4.30	4.30	4.00	3.50	4.00	3.50	4.00	3.75	4.00	3.75	3.60	3.75	3.50	3.72	3.72
8	75.00	75.00	75.00	75.00	75.00	75.00	75.00	75.00	75.00			58.00			58.00				53.00	55.50	55.50
9								7.00		7.00				7.00							
10	12.00	12.00	12.00	10.00	12.00	10.00	11.20	11.00	9.00	9.50	11.00	11.00	10.00	10.25	10.00	9.50	10.00	10.00	9.00	9.00	9.63
11	12.00	12.00	12.00	14.00	12.00	12.00	12.40	12.40	8.00	8.00	12.00	8.00	9.00	9.00	7.50	7.00	7.00	10.00	6.00	6.00	7.50
12	8.00	8.00	8.00	10.00	6.00	7.00	7.80	7.80					6.00	6.00	6.00	7.00		6.00	5.00	6.00	6.00
13																					
14	40.00	28.00	28.00	28.00	30.00	28.00	30.80	18.00	30.00	25.00	23.00	22.00		23.60	25.00	25.00	20.00	20.00	26.00	23.67	23.67
15	45.00	47.00	47.00	47.00	45.00	47.00	46.20	46.20					44.00		44.00		45.00	45.00	42.00	43.67	43.67
16	6.00	6.00	6.00	4.50	5.00	6.00	5.50	5.50													
17	6.00	6.00	6.00	4.50	5.00	6.00	5.50	4.00			6.50	7.00	5.83	5.83	5.25	6.00	5.00	4.50		5.19	5.19
18	10.00	7.00	7.00	9.50	8.00	8.00	8.50	8.50					7.50							7.50	7.50
19	6.00	5.50	5.50	5.25	5.00	6.00	5.55	5.55					4.00	4.00	3.25	5.60				4.43	4.43
20	1.00	1.00	1.00	1.50	1.50	1.00	1.20	2.25			1.20	0.70	3.00	1.79	1.80		2.00	4.50		2.77	2.77
21	8.00	5.00	5.00	6.00	6.00	5.50	6.10	6.10				5.50	5.00	5.25	5.50	5.00	5.00	2.75	4.00	4.45	4.45
22	4.00	4.00	4.00	4.00	4.00	4.00	4.00	4.00	3.50	2.80	2.50	3.50	1.85	2.83	3.00		3.00	2.25		2.75	2.75
23	35.00	35.00	35.00	40.00	35.00	35.00	36.00	32.50	35.00	35.00	35.00	35.00	35.00	34.58	30.00	30.00	31.00	30.00		30.33	30.33
24																					
25																					
26	25.75	26.00	26.00	25.75	26.00	25.75	25.85	25.85			26.00	22.80	24.40	24.40	26.25	26.50	26.00	25.00	25.00	25.75	25.75

Talukwise retail prices of Farm produce (Contd..)

Sl.No.	06. Idukki										07. Emakulam										08..Trichur				
	Peerumade	Udumbanchole	Thodupuzha	Devikulam	Average	Moovattupuzha	Kothamangalam	Kunnathnadu	Kochi	Kanayannoor	Alwaye	Paroor	Average	Thrissur	Thalappally	Chawaghat	Mukundapuram	Kodungalur	Average						
	35	36	37	38	39	40	41	42	43	44	45	46	47	48	49	50	51	52	53						
1																									
1		7.50		7.00	7.25	7.00	6.50	6.50		6.00	5.40	7.00	6.40	6.50	6.70	7.75	6.00	6.75	6.74						
2	5.00	5.00	5.00	5.00	5.00	5.00	4.90	5.50	4.80	4.50	5.00	5.50	5.03	5.00	5.00	5.50	4.15	5.20	4.97						
3	0.60		0.90	0.60	0.70	0.70	0.40	0.70	0.60	0.60	0.40	0.75	0.59	0.75	0.70	0.65	0.60	0.75	0.69						
4																									
5							33.00	30.00		40.00			34.33	40.00			42.00		41.00						
6	170.00	170.00	170.00	170.00	170.00	175.00	130.00	165.00	173.00	160.00	170.00	170.00	162.17	170.00	185.00	165.00	175.00	180.00	175.00						
7	3.50	3.00		4.00	3.50	3.00	3.50	4.00	3.00	3.00	3.00	3.50	3.33	4.00	4.00		3.00	3.50	3.63						
8	65.00	70.00	70.00	68.00	67.67	60.00	68.00	70.00	52.00				62.50				10.00		10.00						
9																									
10	7.50	10.00	9.00	7.50	8.50	11.00	10.00	12.00	8.00	8.00	9.50	11.50	10.33	10.00	10.00	9.50	10.00	13.00	10.50						
11						10.00	6.50	15.00	18.00	10.00	9.50	12.00	11.57	10.00	10.00	9.50	10.00	13.00	10.50						
12						6.00	5.50	8.00	4.00				5.88												
13		460.00		470.00	465.00				30.00	30.00			22.33	20.00	9.00	21.00	20.00		17.50						
14							22.00	15.00	52.00	52.00			45.50												
15		44.00	48.00	47.00	46.33	40.00	42.00	48.00	4.00	4.00			4.00	5.00	4.00	6.50			5.17						
16								2.50	4.00	4.00			4.13	3.00	5.00	6.50			4.83						
17			6.00		6.00	4.00			4.00	4.00		6.00	5.00	7.00	6.00	10.50			7.83						
18						5.00			4.00	4.00		6.00	5.00	7.00	6.00	10.50									

Talukwise retail prices of Farm produce (Contd.)

1	35	36	37	38	39	40	41	42	43	44	45	46	47	48	49	50	51	52	53
19				5.00					3.00			3.00	3.67	3.50	4.50	3.50			3.83
20								1.60		1.00	1.30	3.00	1.73	1.00	2.00	2.00	2.00	2.50	1.88
21		4.00			4.00	6.00	4.50	3.50	4.00	4.00	4.50	6.00	4.75	6.00	6.00	5.50	5.50		5.83
22		2.00	2.00		2.00	2.00	2.00	2.50	3.00	3.00	2.50	3.00	2.50	4.00	4.00	1.80	2.50	3.00	2.83
23					35.00	32.10	26.00	30.00	30.78	50.00	25.00	35.00	30.00	45.00	25.00	35.00	25.00	25.00	36.00
24																			
25					25.00								25.00						
26	23.00	24.00	24.50	23.50	23.75	26.00	23.00	26.00	26.00	26.00	25.75	24.50	27.00						25.75

09. Palakkad.

10. Malappuram

11. Kozhikode

S.No.	1	1	2	3	4	5	6	7	8	9					
	Alathur	Chittoor	Ottappalam	Mannarghat	Palakkad	Average	Perinthalmanna	Ponnani	Tirur	Emadu	Average	Vadakkara	Quilandy	Kozhikode	Average
1	54	55	56	57	58	59	60	61	62	63	64	65	66	67	68
1	7.00	6.50	6.50	6.60	7.50	6.82	7.00	7.50	7.00	7.25	7.19	8.00	7.00	8.00	7.67
2	5.00	4.00	6.00	3.80	5.00	4.76	4.80	4.50	4.75	4.50	4.64	5.50	5.50	6.00	5.67
3	0.50	0.60	0.80	0.70	0.90	0.70		0.85	0.70	0.90	0.82	0.80	0.80	1.00	0.87
4															
5	39.00					39.00	42.00	37.00	42.00	42.00	40.33	40.00			40.00
6	175.00	160.00	172.00	170.00	210.00	177.40	170.00	170.00	200.00	175.00	178.75		190.00	172.00	181.00
7	3.00	3.50	3.00	2.75	4.00	3.25	3.50		4.00	3.00	3.50	3.30	3.25	4.00	3.52
8	75.00			45.00		60.00	45.00				45.00			68.00	68.00

Talukwise retail prices of Farm produce (Contd..)

	54	55	56	57	58	59	60	61	62	63	64	65	66	67	68
1	10.00	7.00	10.00	8.50	10.00	9.10	10.00	9.50	11.00	8.00	9.63	11.00	10.00	10.00	10.33
10	10.00	7.00	10.00	8.50	10.00	9.10	10.00	9.50	11.00	8.00	9.63	10.00	10.00	11.00	10.33
11	10.00	7.00	10.00	8.50	10.00	9.10	10.00	9.50	11.00	8.00	9.63	10.00	10.00	11.00	10.33
12				8.50		8.50	9.00		7.50		8.25				
13				460.00		460.00									
14	15.00	15.00	15.00		15.00	15.00	18.00	15.00	22.00	15.00	17.50	12.00			12.00
15	50.00			40.00	50.00	46.67	40.00				40.00				
16				40.00			6.00	4.50		6.50	5.67				
17			3.00	4.50	3.75	3.75	3.00	3.00	5.00	2.50	3.38				
18		3.00		3.50		3.25	9.00	6.50	8.00	8.00	7.88				
19	3.50		3.00	3.80		3.43	5.00	4.00	5.00	3.50	4.38				
20	4.50		0.80	0.60		0.70	1.20	0.75	2.00	1.20	1.29		0.70	1.00	0.85
21	4.50		5.00	4.75	5.25	4.88	5.00	5.00	6.00	4.50	5.13		6.00		6.00
22	3.00	3.00	3.00	3.00	3.00	3.00	4.00	3.00	3.00	3.15	3.29	2.75	2.50	2.75	2.67
23	40.00	40.00	40.00	30.00	40.00	37.50	45.00	35.00	25.00	40.00	36.25	25.00	35.00	36.00	32.00
24		22.00				22.00									
25															
26	26.50	28.00	26.00	26.00	27.00	26.70	29.00				29.00	25.00	26.50	26.50	26.00

23

14. Kasargod

13. Kannur

12. Wayanad

Sl. No	69	70	71	72	73	74	75	76	77	78	79	80
	Yithiri	Mananthavady	Sulthanbathery	Average	Kannur	Thaliparamba	Tellichery	Average	Hosdurg	Kasargode	Average	State Average
1	7.50	7.20	7.50	7.40	7.50	6.60	7.05	7.05	6.50	7.00	6.75	6.94
1	6.25	5.00	5.50	5.58	4.50	4.50	5.30	4.77	4.50	5.50	5.00	5.26

Talukwise retail prices of Farm produce (Contd..)

	69	70	71	72	73	74	75	76	77	78	79	80
1												
3			0.85	0.85	0.70	0.60	0.50	0.60	0.90	1.00	0.95	0.71
4												
5					43.50	44.50	44.50	44.00	41.00	40.00	40.50	39.56
6	180.00	170.00	191.00	180.33	180.00	167.00	172.00	173.00	220.00	160.00	190.00	175.36
7	4.00	3.00	4.50	3.83	4.50	3.60	4.50	4.20	4.00	5.00	4.50	3.75
8	54.00	56.00		55.00		66.00	70.00	68.00				62.67
9					2.50	2.50		2.50				6.50
10	7.00	6.50	7.00	6.83	11.50	9.25	10.00	10.25	12.00	10.00	11.00	10.05
11	7.00	6.50	7.00	6.83	11.50	9.25	10.00	10.25	12.00	10.00	11.00	10.50
12					4.00	4.00	8.00	6.00	10.00		10.00	7.49
13		472.00		472.00								465.67
14	13.00			13.00		22.00	20.00	21.00	22.00	35.00	28.50	20.88
15	30.00	31.00	34.00	31.67		42.00	50.00	46.00	30.00	35.00	32.50	42.06
16		7.50		7.50		4.60	6.00	5.30	7.00	10.00	8.50	6.51
17	7.50			7.50	3.00	2.50	6.25	3.92	4.00	8.00	6.00	4.92
18	12.00			12.00	6.50	5.00	9.00	6.83	11.00	12.00	11.50	7.75
19	3.50	3.00		3.25		2.50	4.00	3.25	5.00	8.00	6.50	4.24
20						0.90		0.90	1.40	7.00	4.20	1.61
21	4.50	3.50		4.00	5.50	3.75	6.00	5.08	8.00	10.00	9.00	5.30
22	1.50	1.25	1.50	1.42	2.00	2.00		2.00	3.50	2.50	3.00	2.92
23					25.00	35.00	30.00	30.00	30.00	25.00	27.50	34.01
24												22.00
25												25.00
26	26.00	24.50	26.00	25.50		26.50	28.00	27.25	29.00		29.00	25.80

Talukwise retail prices of Farm produce (Contd..)

Month & Year: March 1999

Sl.No.	Commodities	Variety, quality & other specification of the commodity	Unit	02. Kollam														
				01. Thiruvananthapuram							02. Kollam							
1	2	3	4	5	6	7	8	9	10	11	12	13	14	15	Average			
				Thiruvananthapuram	Neyyattinkara	Nedumangud	Chirayinkizh	Average	Kollam	Karunagappally	Kottarakkara	Palhanapuram	Kunnathur	Average				
1	Paddy	Local O.M	Kg.	6.70	7.50	6.25	6.50	6.74	8.25	7.00	7.00	6.00	6.75	7.00				
2	Coconut(with husk)	Medium size	One	5.50	5.00	5.50	5.00	5.25	5.50	6.50	7.00	6.50	6.50	6.40				
3	Arecanut	Ripe, medium size	One	1.50	1.00	0.80	1.00	1.08	0.70	1.00	1.00	1.00	0.80	0.90				
4	Groundnut(with shell)		Kg.															
5	Cashewnut	Ripe, medium size	Kg.			40.00	40.00	40.00			44.00	42.00	38.00	41.33				
6	Pepper	Black, average qty	Kg.	170.00	170.00	165.00	155.00	165.00	170.00		170.00	200.00	170.00	177.50				
7	Tapioca	Raw	Kg.	5.00	5.00	3.50	4.50	4.50	3.50		2.50	3.50	3.50	3.25				
8	Ginger	Dry, average qty	Kg.								70.00			70.00				
9	Sugarcane		Kg.															
10	Banana	Ripe, medium size	Kg.	12.00	9.00	11.00	10.00	10.50	9.00	9.00	10.00	10.00	9.00	9.40				
11	Mangoes	Green local	Kg.	12.00	5.00		18.00	11.67	5.00	10.00	10.00	10.00	7.00	8.40				
12	Pineapple	Medium size	each	6.00	8.00		8.00	7.33				8.00		8.00				
13	Lemon grass oil	80 Citrol	Kg.															
14	Tamarind	Dehusked without seed	Kg.	24.00	22.00	22.00	25.00	23.25	25.00		20.00	25.00	25.00	23.75				
15	Turneric	Dry, average qty	Kg.															

Talukwise retail prices of Farm produce (Contd..)

1	2	3	4	5	6	7	8	9	10	11	12	13	14	15
16	Brinjal	Medium size	Kg.	7.00	4.00	4.00	5.00	5.00			3.00			3.00
17	Cucumber	medium size	Kg.	7.00	4.00	4.00	5.00	5.00			3.00			3.00
18	Ladies Finger		Kg.	7.00	10.00	6.00	6.00	7.25						
19	Pumpkin		Kg.	4.00	4.50	5.00	3.50	4.25						
20	Betal Leaves		10 nos.	0.50	0.50	0.60	0.50	0.53	0.80	1.00	1.00	1.00	1.00	0.96
21	Chennai		Kg.	5.00	6.00	4.50	3.50	4.75			5.00		5.00	5.00
22	Straw	one bundle	Kg.	4.00	7.50	5.00	4.00	5.13	3.50	4.25	3.50	6.00	5.00	4.45
23	Coconut palm leaves	Woven medium size	10 full sheet	40.00	40.00	42.50	40.00	40.63	45.00	38.00	38.00	35.00	40.00	39.20
24	Cotton		Kg.											
25	Sesamum		Kg.											
26	Rubber		Kg.	25.00	23.00	24.00	23.50	23.88			24.50	23.50	23.50	23.83

03. Pathanamthitta

04. Alappuzha

05. Kottayam

Sl. No.	16	17	18	19	20	21	22	23	24	25	26	27	28	29	30	31	32	33	34
	Kozhanchery	Adoor	Thiruvalla	Mallappally	Kanni	Average	Cherhalai	Kuttanad	Ambalapuzha	Kanhipapally	Mavelikara	Chengannur	Average	Vaikom	Meechail	Changanassery	Kottayam	Kanjirapally	Average
1	6.50	6.50	6.50	6.50	6.50	6.50	5.00	6.00	6.75	6.50	7.25	6.50	6.33	6.75	6.00	6.50	6.70		6.49
2	6.00	5.50	5.75	6.00	5.25	5.70	5.00	5.00	5.60	6.00	7.00	6.00	5.77	5.50	6.50	7.00	5.25	6.50	6.15
3	1.00	1.00	1.00	1.00	1.00	1.00	1.00	1.00	0.45	0.80	1.25	0.60	0.85	0.75	1.10	0.90	0.80	0.70	0.85
4																			

Talukwise retail prices of Farm produce (Contd..)

	1	16	17	18	19	20	21	22	23	24	25	26	27	28	29	30	31	32	33	34	
5	43.00	42.00	42.00	40.00	41.00	42.00	41.60	40.00		32.00	40.00	43.00	40.00	39.00	43.00	43.00	43.00	40.00	42.00	42.20	
6	175.00	175.00	175.00	175.00	175.00	175.00	175.00								173.50	173.50	172.50	170.00	171.00	172.10	
7	5.00	3.50	4.00	4.00	4.50	4.00	4.20			3.50	4.00	3.50	4.00	3.75	4.00	3.75	4.50	3.75	3.50	3.90	
8	75.00	75.00	75.00	75.00	75.00	75.00	75.00								67.00				65.00	66.00	
9																					
10	13.00	11.00	11.00	9.50	12.00	11.00	11.30	9.00	8.00	9.00	11.00	9.00	10.00	9.33	10.00	10.00		9.00	9.00	9.50	
11	7.00	8.00	8.00	8.00	7.00	8.00	7.60	4.00	6.00	7.00	6.00	8.00	5.00	6.00	7.00	6.00	6.00	6.00	5.00	6.00	
12	10.00	8.00	8.00	10.00	9.00	7.00	8.80								6.50	6.00		5.00	5.50	5.75	
13																					
14	30.00	28.00	28.00	28.00	30.00	30.00	29.20	20.00	30.00	25.00	25.00	22.00	28.00	25.00	28.00	28.00		30.00	27.00	28.33	
15	48.00	48.00	47.00	47.00	46.00	50.00	47.80								44.00		44.00		43.00	43.67	
16	8.00	8.00	8.00	4.00	5.00	8.00	6.60								6.50		7.00	6.50		6.67	
17	8.00	8.00	8.00	4.00	5.00	8.00	6.60	3.00		5.00	5.00	5.00	4.33		6.50		9.00		7.75	7.75	
18	10.00	7.00	7.00	9.00	7.00	8.00	8.20								6.50					3.50	
19	8.00	5.50	5.50	5.00	5.00	6.00	5.90	3.00		3.50	3.25				3.50					2.15	
20	0.70	0.60	0.60	1.00	0.60	0.50	0.68	1.50		0.80	1.00	5.50	5.00	5.25	1.80	2.00	1.80	3.00	5.00	5.44	
21	7.00	5.00	5.00	6.00	6.00	5.50	5.90			5.50	5.00	5.50	5.00	5.25	5.50	4.75	6.50	5.00	5.00	5.44	
22	4.00	4.00	4.00	4.00	4.00	4.00	4.00		0.60	2.80	2.50	3.50	1.25	2.13	3.00		3.00	2.25	2.75	2.75	
23	35.00	35.00	35.00	40.00	35.00	35.00	36.00	35.00	35.00	35.00	35.00	35.00	35.00	35.00	30.00	30.00	31.00	30.00	30.00	30.33	
24																					
25																					
26	24.00	24.00	24.00	24.00	24.25	24.00	24.05			24.75	24.25	24.50	24.50	24.50	24.50	24.00	25.00	24.25	24.00	24.35	

Talukwise retail prices of Farm produce (Contd..)

Sl.No.	06. Idukki										07. Emakulam										08. Trichur									
	Peermade	Udumbanchole	Thodupuzha	Devikulam	Average	Moovattupuzha	Kothamangalam	Kunnathunadu	Kochi	Kanayanoor	Alwaye	Paroor	Average	Thrissur	Thalappally	Chawaghat	Mukundapuram	Kodungallur	Average											
1	35	36	37	38	39	40	41	42	43	44	45	46	47	48	49	50	51	52	53											
1				7.00	7.00	7.00	7.00	6.50		6.00	5.40	7.00	6.48	6.50	6.70	7.50	6.80	6.70	6.84											
2	5.50	5.00	6.00	5.50	5.50	5.00	5.30	5.80	5.00	4.50	5.00	6.00	5.23	5.00	4.50	5.50	5.50	5.25	5.15											
3	0.60		1.20	0.65	0.82	0.80	0.65	0.70	1.15	0.70	0.50	1.00	0.79	0.80	0.70	1.10	0.65	0.70	0.79											
4																														
5				44.00	44.00	48.00	40.00	40.00	40.00	40.00		35.00	40.60	42.00	44.00		45.00	36.00	41.75											
6	170.00	174.00	173.00	174.00	172.75	175.00	135.00	175.00	170.00	160.00	175.00	175.00	165.00	170.00	172.00		172.00	165.00	169.75											
7		3.00		4.00	3.50	3.00	3.25	3.50	3.00	3.25	4.00	4.00	3.33	4.00	4.00	3.50	4.00	3.50	3.80											
8		72.00	70.00	76.00	72.67	65.00	60.00	70.00	50.00				61.25																	
9																														
10	7.50	9.50	10.00	7.25	8.56	7.00	8.00	12.00	6.00	7.50	10.00	10.00	8.42	7.00	10.00	9.50	8.00	7.50	8.40											
11	8.00		7.00		7.50	5.00	5.00	6.00	16.00	9.00	6.50	10.00	8.21	6.00	15.00	7.00	7.00	8.00	9.00											
12	8.00		7.00		7.50	5.00	5.00	6.00	16.00	9.00	6.50	10.00	8.21			8.00			8.00											
13		474.00		480.00	477.00																									
14							22.00	35.00	30.00	22.00		22.00	27.25	18.00	9.00	21.00	15.00	20.00	16.60											
15		40.00	45.00		42.50	45.00	44.00	50.00	48.00	46.75																				
16								4.00	4.00	4.00			4.00	5.00	4.00	6.00			5.00											
17			8.00		8.00	5.00		3.00	3.00	3.67	3.00	3.00	3.67	5.00	5.00	5.00	5.00	5.00	5.00											
18						5.00	5.00	4.00	4.00	5.33	7.00	7.00	5.33	6.00	6.50	10.00			7.50											

Talukwise retail prices of Farm produce (Contd..)

	1	35	36	37	38	39	40	41	42	43	44	45	46	47	48	49	50	51	52	53
19				5.00							3.00		3.00	3.67	5.00	4.50	4.00			4.50
20					1.20						1.00	1.30	3.00	1.63	1.00	2.00	2.00	2.50		1.88
21			2.00		6.00		6.00	4.50	6.00	6.00	4.00	4.50	6.00	5.17	6.00	6.00	5.00			5.67
22				2.00		2.00		2.00	2.50		3.00	2.50	3.00	2.50	4.00	2.00	2.50	3.00	3.25	2.95
23							35.00	32.00		35.00	35.00		35.00	34.00	50.00	45.00	25.00	35.00	25.00	36.00
24																				
25								25.00						25.00						
26		23.00	23.00	26.50	24.25	24.19	24.25	24.25	24.50	24.50	25.00	25.00	25.00	24.35	24.50	27.00				25.75

09. Palakkad

10. Malappuram

11. Kozhikode

S.No.	Alathur	Chittoor	Ottappalam	Mannarghal	Palakkad	Average	Perinthalmanna	Ponnani	Tirur	Emadu	Average	Vadakara	Quilandy	Kozhikode	Average
1	54	55	56	57	58	59	60	61	62	63	64	65	66	67	68
1	7.00	6.80	7.25	6.60	7.50	7.03	7.00	8.00	7.50	7.00	7.38	8.00	7.00	8.00	7.67
2	5.00	4.00	5.75	4.50	5.25	4.90	5.00	5.25	5.50	5.00	5.19	5.20	5.50	6.00	5.57
3		0.60	0.90	0.90	0.90	0.83	0.50	1.00	0.90	0.75	0.79	0.90		1.30	1.10
4															
5	40.00			45.00		42.50	42.00	42.00		42.00	42.00	40.00	44.25		42.13
6	170.00		170.00	171.00	190.00	175.25	178.00	175.00	190.00	178.00	180.25	180.00	170.00	172.00	174.00
7	3.00	3.50	3.50	3.50	4.00	3.50	3.50		4.00	3.50	3.67	3.50	3.50	5.00	4.00
8	70.00		72.00	70.00		70.67	48.00			45.00	46.50		70.00	76.00	73.00
9															

Talukwise retail prices of Farm produce (Contd..)

Sl No	54	55	56	57	58	59	60	61	62	63	64	65	66	67	68
10	9.00	7.00	10.00	8.50	10.50	9.00	10.00	7.50	9.00	8.00	8.63	6.00	7.00	10.00	7.67
11	8.00	3.00	6.00	4.50	10.00	6.30	8.50	6.50	5.00	5.00	6.25	7.00	10.00	10.00	8.50
12	3.50	3.50	8.50	8.50	6.00	6.00	9.00	9.00	9.00	9.00	9.00	9.00	10.00	10.00	10.00
13			440.00	440.00	440.00	440.00									
14	20.00	20.00	20.00	16.50	19.13	18.00	18.00	15.00	22.00	18.00	18.25				
15	40.00	40.00	40.00	40.00	40.00					40.00	40.00				
16						6.00				6.00	6.00				
17			7.00	4.50	3.75	3.08	3.00	4.50	6.00	4.00	4.38				
18	3.00	3.00		6.50	4.75	4.75	9.00	7.00	8.00	8.00	8.00				
19			2.50	3.80	3.15	3.15	5.00	4.50	5.00	4.00	4.63				
20			0.80	0.70	0.75	0.75	1.20	0.85	0.90	1.20	1.04		1.00	1.50	1.25
21	3.50		6.00	4.75	5.25	4.88	5.00	5.00	6.00	5.00	5.25		6.00	8.00	7.00
22	1.50	3.00	4.50	2.50	2.50	2.80	4.00	4.00	3.00	4.00	3.75		2.50	2.75	2.63
23	40.00	40.00	35.00	35.00	40.00	38.75	45.00	35.00		45.00	41.67	36.00	16.00	25.00	25.67
24															
25															
26	24.00	24.00	24.50	24.75	24.75	24.40	27.00			27.00	27.00	25.00	25.00	25.00	25.00

12. Wayanad

Sl No	69	70	71	72	73	74	75	76	77	78	79	80
	Vythiri	Mananthavady	Sulthanbathery	Average	Kannur	Thaliparamba	Tellichery	Average	Hosdurg	Kasaragod	Average	State Average
1	7.50	7.20	6.60	7.10	7.50	6.70	7.10	7.10	6.50	7.00	6.75	6.89
2		5.00	6.50	5.75	4.50	5.75	5.40	5.22	4.50	5.50	5.00	5.48

14. Kasargod

Sl No	78	79	80
	Kasaragod	Average	State Average
1	7.00	6.75	6.89
2	5.50	5.00	5.48

Talukwise retail prices of Farm produce (Contd..)

	69	70	71	72	73	74	75	76	77	78	79	80
1												
3			0.85	0.85	0.85	0.90	0.70	1.20	0.93	1.00	1.25	0.92
4												
5		42.00	30.00	36.00	45.00	46.00	45.00	45.33	41.00	45.00	43.00	41.53
6	175.00	171.00	184.00	176.67	170.00	168.00	170.00	169.33	220.00	180.00	200.00	174.82
7	4.00	3.00	5.00	4.00	4.50	3.60	4.50	4.20	4.00	5.00	4.50	3.86
8		63.00	65.00	64.00	72.00	72.00	70.00	71.00				67.01
9						2.50		2.50				2.50
10		7.00	7.00	6.67	8.00	6.80	10.00	8.27	12.00	10.00	11.00	9.05
11					6.50	6.00	10.00	7.50	12.00	12.00	12.00	8.07
12						4.50	9.00	6.75	10.00		10.00	7.95
13		473.00		473.00								463.33
14	30.00			30.00		22.00	22.00	22.00	22.00	35.00	28.50	24.27
15	30.00	27.00	30.00	29.00		41.00	50.00	45.50	30.00	35.00	32.50	40.86
16		7.00		7.00	7.00	2.75	6.25	5.33	4.00	6.00	5.00	5.21
17				7.00	7.00	2.25	6.25	5.17	4.00	6.00	5.00	5.30
18	13.00			13.00		5.00	10.00	7.50	11.00	10.00	10.50	7.98
19	3.50	3.00		3.25		2.50	4.50	3.50	5.00	7.00	6.00	4.14
20					5.50	1.00		3.25		7.00	7.00	1.89
21	4.00	3.25		3.63	5.00		7.00	6.00	8.00	10.00	9.00	5.61
22	2.25	2.25	2.00	2.17		2.00		2.00	3.50	2.50	3.00	3.02
23		24.50		24.50	27.50	35.00		31.25	15.00	25.00	20.00	33.31
24												25.00
25			24.50	24.75		15.00	27.00	26.00	25.50		25.50	24.82
26	25.00											

Talukwise retail prices of Farm produce (Contd..)

Month & Year: April 1999

02. Kollam

Sl.No.	Commodities	Variety, quality & other specification of the commodity	Unit	01. Thiruvananthapuram														
				Thiruvananthapuram	Neyyattinkara	Nedimangad	Chinyinkizh	Average	Kollam	Karnagappally	Kottarakkara	Pahnapuram	Kunnathur	Average				
1	Paddy	Local O.M	Kg.	5	6	7	8	9	10	11	12	13	14	15				
1	Coconut(with husk)	Medium size	One	6.70	7.00	6.25	6.50	6.61	8.50	7.00	7.00	6.00	7.00	7.10				
2	Arecanut	Ripe, medium size	One	5.50	5.00	5.00	6.00	5.38	5.00	7.00	5.00	7.00	6.50	6.10				
3	Groundnut(with shell)	Ripe, medium size	Kg.	0.80	1.00	0.75	1.00	0.89	0.70	1.25		1.20	0.70	0.96				
4	Cashewnut	Ripe, medium size	Kg.	30.00	40.00	35.00	43.00	37.00	45.00		30.00	43.00	35.00	38.25				
5	Pepper	Black, average qty	Kg.	165.00	165.00	145.00	140.00	153.75	170.00		170.00	180.00		173.33				
6	Tapioca	Raw	Kg.	5.00	5.00	3.50	4.50	4.50	3.50		3.00	3.50	3.00	3.25				
7	Ginger	Dry, average qty	Kg.							7.50				7.50				
8	Sugarcane		Kg.															
9	Banana	Ripe, medium size	Kg.	12.00	10.00	9.50	10.00	10.38	9.00		8.00	10.00	11.00	9.50				
10	Mangoes	Green local	Kg.	6.00	4.00	5.00	8.00	5.75	5.00	6.00	6.00	5.00	6.00	5.60				
11	Pineapple	Medium size	each	5.00	8.00		14.00	9.00				6.00		6.00				
12	Lemon grass oil	80 Citrol	Kg.															
13	Tamarind	Dehusked without seed	Kg.	26.00	23.00	22.00	25.00	24.00	25.00		25.00	30.00	25.00	26.25				
14	Turmeric	Dry, average qty	Kg.											40.00				

Talukwise retail prices of Farm produce (Contd..)

1	2	3	4	5	6	7	8	9	10	11	12	13	14	15
16	Brinjal	Medium size	Kg.	8.00	11.00	10.00	8.00	9.25			7.00			7.00
17	Cucumber	medium size	Kg.	4.00	4.00	8.00	4.00	5.00			4.00			4.00
18	Ladies Finger		Kg.	6.00	10.00	5.00	7.00	7.00						
19	Pumpkin		Kg.	4.00	4.50	6.00	4.00	4.63						
20	Betal Leaves		10 nos.	0.50	0.80	0.50	0.50	0.58	0.60	1.00	1.00	0.30		0.73
21	Chennai		Kg.	6.00	6.00		3.50	5.17					5.00	5.00
22	Straw	one bundle	Kg.	4.00	7.50		5.00	5.50	3.50	4.25	4.15	6.00	5.00	4.58
23	Coconut palm leaves	Woven medium size	10 full sheet	40.00	40.00	42.50	45.00	41.88	45.00	38.00	30.00	35.00	40.00	37.60
24	Cotton		Kg.											
25	Sesamum		Kg.		24.00	25.00	23.50	24.17			24.25	24.50	23.50	24.08
26	Rubber		Kg.											

03. Pathanamthitta

04. Alappuzha

05. Kottayam

Sl. No.	16	17	18	19	20	21	22	23	24	25	26	27	28	29	30	31	32	33	34
1	Kozhanchery	Adoor	Thiruvalla	Mallappally	Ranni	Average	Cherhalai	Kuttanad	Ambalapuzha	Karthikapally	Mavelikara	Chengannur	Average	Vaikom	Meenachil	Changanassery	Kottayam	Kanjirapally	Average
1	6.50	6.50	6.50	6.50	6.50	6.50	5.50	6.00	6.75	6.00	7.25	6.50	6.33	7.30	6.00	6.00	6.90		6.55
2	5.50	5.50	5.75	5.75	5.75	5.65	5.50	6.00	6.75	6.00	7.25	6.50	6.33	7.30	6.00	6.00	6.90		6.55
3	1.25	1.20	1.25	1.30	1.25	1.25	1.00	1.25	0.45	0.80	1.50	0.60	0.93	0.80		0.90	0.75	0.60	0.76
4																			

Talukwise retail prices of Farm produce (Contd..)

	1	16	17	18	19	20	21	22	23	24	25	26	27	28	29	30	31	32	33	34
5	30.00	30.00	30.00	32.00	32.00	32.00	31.20			27.00	26.00	28.00	25.00	26.50	25.00	25.00	25.00	26.00	25.00	25.20
6	165.00	165.00	165.00	166.00	166.00	165.00	165.20								163.00	160.00	162.00	140.00	160.00	157.00
7	5.00	3.50	4.00	5.00	5.00	4.00	4.30			3.50	4.00	3.50	4.00	3.75	5.00	4.00	4.00	4.00	3.50	4.10
8	68.00	66.00	70.00	70.00	70.00	70.00	68.80								66.00		60.00		65.00	63.67
9																				
10	12.00	10.00	10.00	10.00	10.00	11.00	10.60	7.00	9.00	9.00	11.00	10.00	10.00	9.33	9.00	9.00		8.00	8.50	8.63
11	6.00	6.00	6.00	6.00	6.00	6.00	6.00	3.00	6.00	4.00	6.00	8.00	5.00	5.33	4.25	4.00	5.00	2.50	3.75	3.90
12	8.00	8.00	8.00	9.00	9.00	8.00	8.60								7.25	6.00		5.00	5.00	6.08
13																				
14	30.00	28.00	28.00	28.00	30.00	30.00	29.20	20.00	30.00	25.00	23.00		29.00	25.40	28.00			37.00	27.00	30.67
15	45.00	48.00	48.00	47.00	46.00	48.00	46.80								43.00		42.00		40.00	41.67
16	8.00	8.00	8.00	7.00	8.00	8.00	7.80						6.00	6.00	5.00	5.00		5.00		5.00
17	8.00	8.00	8.00	7.00	8.00	8.00	7.80					6.00		6.00	5.00	5.00		5.00		5.00
18	10.00	8.00	8.00	9.00	9.00	9.00	9.00								8.50	8.00				8.25
19	8.00	5.50	5.50	5.00	5.00	7.00	6.10								3.50	4.00				3.75
20	0.50	0.30	0.50	0.50	0.50	0.50	0.46	1.00			0.60	1.00	1.50	1.03	1.00	1.25	0.75	0.65		0.91
21	8.00	6.00	7.00	8.00	7.00	7.00	7.20					5.50	5.50	5.50	6.00	5.00		5.00		5.33
22	4.00	4.00	4.00	3.00	4.00	4.00	3.80		2.50	2.80	2.50	3.50	1.85	2.63	3.00		3.00	2.25		2.75
23	30.00		45.00	45.00	35.00	35.00	36.25	35.00	35.00	35.00	36.00	35.00	35.00	35.17	30.00		31.00	30.00		30.33
24																				
25																				
26	26.00	25.50	26.00	26.00	26.00	26.00	25.90			26.00	25.15	25.58	26.00	25.80	26.00	26.00	26.00	26.00	25.00	25.80

Talukwise retail prices of Farm produce (Contd..)

Sl.No.	06. Idukki										07. Ernakulam										08. Trichur				
	Peerumade	Udumbanchole	Thodupuzha	Devikulam	Average	Moovattupuzha	Kothamangalam	Kunnathunadu	Kochi	Kanayannoor	Alwaye	Paroor	Average	Thrissur	Thalapally	Chawaghat	Mukundapuram	Kodungalur	Average						
	35	36	37	38	39	40	41	42	43	44	45	46	47	48	49	50	51	52	53						
1					7.00	7.00	7.00	6.50		7.00	5.40	7.00	6.65	6.25	6.40	7.00	6.60	6.60	6.57						
1	5.50	5.50	5.50	5.50	5.50	5.00	5.60	5.80	5.50	5.00	5.00	6.50	5.49	5.00	4.50	5.50	5.50	5.60	5.22						
2	0.90	0.80	1.00	0.80	0.88	0.90	0.70	0.80	1.15	1.00	0.60	1.00	0.88	0.80	1.30	1.10	1.10	1.00	1.06						
3																									
4																									
5	32.00	30.00	30.00	30.00	30.50	40.00	25.00	30.00	30.00	30.00		35.00	32.00	35.00	43.00	40.00	40.00	40.00	39.60						
6	155.00	158.00	158.00	158.00	157.25	170.00	130.00	165.00	160.00	160.00	160.00	170.00	159.17	165.00	170.00	165.00	155.00	165.00	164.00						
7	5.00	4.00		4.00	4.33	3.00	3.25	3.50			3.25	4.00	3.40	4.00	4.00	3.50	4.00	3.50	3.80						
8	65.00	62.00	65.00	65.00	64.25	65.00	65.00	65.00	50.00				61.25												
9																									
10		8.50	8.00	8.50	8.33	10.00	8.00	13.00	6.60	7.50	7.50	10.00	9.18	7.00	10.00	9.00	10.00	8.00	8.80						
11	3.00		7.00		5.00	6.00	4.50	6.00	4.00				5.13	4.00	10.00		5.00	5.50	6.13						
12	3.00				3.00	6.00	4.50	6.00	4.00				5.13				6.00		6.00						
13		480.00		480.00	480.00																				
14							22.00		24.00	22.00		22.00	22.67	16.00	12.00	22.00	25.00	22.00	19.40						
15	44.00	44.00	45.00	46.00	44.75	40.00	44.00	40.00	40.00	40.00			41.33	3.00	4.00		5.00		4.00						
16								6.00	4.00			6.00	5.25	4.50	6.00	4.00	4.00		4.83						
17			8.00		8.00	5.00			4.00			8.00	7.00	4.00	7.00	10.00			7.00						
18			10.00		10.00	6.00						8.00	7.00	4.00	7.00	10.00			7.00						

Talukwise retail prices of Farm produce (Contd..)

1	35	36	37	38	39	40	41	42	43	44	45	46	47	48	49	50	51	52	53
19								1.50		1.00	1.00	3.50	3.50	4.00	6.00	4.00	4.00		4.67
20		5.00						6.00		4.00	6.00	6.00	1.50	1.00	5.00	5.00	1.50	3.00	2.63
21			5.00		5.00		6.50	6.00		2.50	6.00	6.00	5.75	5.00	6.50	6.50	6.00		5.83
22			2.00		2.00	2.00	2.00	2.50		2.50	2.50	3.00	2.42	5.00	2.00	2.50	7.00	3.25	3.95
23									36.00	32.00		35.00	34.33	50.00	45.00	25.00	40.00	26.00	37.20
24																			
25																			
26	23.50	24.00	25.50	25.00	24.50	25.75	23.00	26.00	26.00	24.75	25.10	24.50	24.50	24.50	24.50	24.50	24.50	24.50	24.50

09. Palakkad

10. Malappuram

11. Kozhikode

SI.No.	Alathur	Chittoor	Ottappalam	Mannarghat	Palakkad	Average	Perinthalmanna	Ponnani	Tirur	Emadu	Average	Vadakara	Quilandy	Kozhikode	Average
1	54	55	56	57	58	59	60	61	62	63	64	65	66	67	68
1	7.50	6.50	6.90	6.60	7.30	6.96	7.10	8.00	7.50	8.00	7.65	8.00	8.00	8.00	8.00
2	5.00	4.75	5.50	4.75	6.50	5.30	5.00	5.25	5.25	5.00	5.13	5.75	6.00	7.00	6.25
3	0.50	0.70	0.90	0.90	1.40	0.88	0.55	1.00	1.00	0.95	0.88	0.75	1.25	1.30	1.10
4		8.00				8.00									
5	40.00	50.00	42.00	43.50		43.88	41.00	40.00		41.50	40.83	45.00	32.00	42.00	39.67
6	165.00	170.00	162.00	159.00	185.00	168.20	165.00	165.00	180.00	171.00	170.25	180.00	160.00	160.00	166.67
7	3.00	2.50	3.25	3.50	4.00	3.25	3.50	4.00	4.00	3.50	3.67	3.50	4.00	5.00	4.17
8	65.00	70.00	72.00	70.00		69.25	48.00				48.00		60.00	75.00	67.50
9															

Talukwise retail prices of Farm produce (Contd..)

	54	55	56	57	58	59	60	61	62	63	64	65	66	67	68
1	7.00	6.00	7.50	7.50	11.00	7.80	10.00	7.50	10.00	7.50	8.75	6.00	9.00	12.00	9.00
10	4.50	4.00	3.00	4.50	12.00	5.60	5.00	4.50	5.00	5.00	4.88	7.00	3.00		5.00
11		4.00		8.50		6.25	9.00			7.50	8.25			10.00	10.00
12				450.00		450.00									
13	20.00	18.00	22.50	16.50	19.25										
14	40.00	45.00	44.50		43.17										
15							5.00	6.00		5.50	5.50				
16	3.00	3.00	5.50	4.70	4.00	4.04	2.80	4.50	5.00	4.00	4.08	4.00	4.00		4.00
17		3.00		6.50		4.75	8.50	7.50	7.00	5.50	7.13				
18			4.00	3.80		3.90	5.00	5.00	5.00	4.50	4.88				
19	1.50		0.75	0.70	1.00	0.99	1.20	0.75	0.80	1.25	1.00		1.00	1.50	1.25
20	5.00		3.50	4.75	5.25	4.63	5.00	5.50	6.00	5.50	5.50		8.00		8.00
21				2.50	2.50	2.50	4.00	3.00	3.00	3.15	3.29		2.50	2.75	2.63
22	35.00	40.00	40.00	35.00	50.00	40.00	45.00	35.00	30.00	40.00	37.50	40.00	32.50	25.00	32.50
23															
24															
25	24.50	26.00	25.00	26.00	25.75	25.45	25.00				25.00	30.00	26.00	26.00	27.33
26															

14. Kasargod

13. Kannur

12. Wayanad

Sl. No	69	70	71	72	73	74	75	76	77	78	79	80
	Vythiri	Mananthavady	Sulthanbathery	Average	Kannur	Thaliparamba	Tellichery	Average	Hosdurg	Kasarode	Average	State Average
1	7.50	6.00	7.30	6.93	7.50	6.70	9.00	7.73	6.50	7.00	6.75	6.95
1				6.20	5.00	6.00	5.30	5.43	4.50	5.50	5.00	5.68
2	6.00	6.00	6.60									

Talukwise retail prices of Farm produce (Contd..)

	69	70	71	72	73	74	75	76	77	78	79	80
1												
3			0.85	0.85	1.00	0.80	1.10	0.97	1.60	1.50	1.55	0.99
4												8.00
5		43.00	35.00	39.00	40.00	44.50	50.00	44.83	41.00	45.00	43.00	36.53
6	164.00	156.00	165.00	161.67	160.00	160.00	160.00	160.00	200.00	180.00	190.00	165.11
7	4.50	3.00	4.00	3.83	4.50	3.60	5.00	4.37	4.00	5.00	4.50	3.94
8	60	60.00		60.00		64.00		64.00				57.42
9				2.50		2.50		2.50				2.50
10	7.50	8.00	7.00	7.50	8.50	7.50	10.00	8.67	11.00	10.00	10.50	9.07
11					5.50	4.50	6.50	5.50	8.00	10.00	9.00	5.60
12						4.50	8.00	6.25	10.00	14.00	12.00	7.21
13												465.00
14	32.00			32.00		22.00		22.00	22.00	35.00	28.50	25.39
15	24.00	26.00	31.00	27.00		35.00	45.00	40.00	30.00	40.00	35.00	39.97
16						4.00		4.00	8.00	10.00	9.00	6.39
17	7.00			7.00	4.00	2.90	6.00	4.30	5.00	6.00	5.50	5.34
18	13.00			13.00	8.00	5.00		6.50	11.00	12.00	11.50	8.28
19	5.50	3.50		4.50		2.75		2.75	5.00	6.00	5.50	4.42
20		3.50		3.50		1.20		1.20	1.40	0.80	1.10	1.30
21	8.00			8.00	5.50			5.50	9.00	10.00	9.50	6.14
22	3.25	2.00	2.25	2.50	5.00	2.00		3.50	3.50	2.50	3.00	3.31
23					27.50	35.00	35.00	32.50	30.00	25.00	27.50	35.23
24												
25												
26	26.00	25.50	25.00	25.50	26.75	25.00	25.00	25.88	26.00	26.00	26.00	25.34

Talukwise retail prices of Farm produce (Contd..)

Month & Year: May 1999

02. Kollam

01. Thiruvananthapuram

Sl.No.	Commodities	Variety, quality & other specification of the commodity	Unit	Thiruvananthapuram	Neyyattinkara	Nedumangad	Chirayinkizh	Average	Kollam	Karunagappally	Kottarakkara	Pathanapuram	Kunnathur	Average
1	2	3	4	5	6	7	8	9	10	11	12	13	14	15
1	Paddy	Local O.M	Kg.	6.70	7.50	6.25	6.50	6.74	8.50		7.00	6.00	6.90	7.10
2	Coconut(with husk)	Medium size	One	5.00	4.75	5.25	5.25	5.06	5.00	7.00	7.00	7.50	6.00	6.50
3	Arecanut	Ripe, medium size	One	1.65	2.00	1.25	1.20	1.53	1.00	2.00		2.00	1.00	1.50
4	Groundnut(with shell)		Kg.											
5	Cashewnut	Ripe, medium size	Kg.		40.00		32.00	36.00	25.00				30.00	27.50
6	Pepper	Black, average qty	Kg.	165.00	170.00	165.00	150.00	162.50	160.00			180.00		170.00
7	Tapioca	Raw	Kg.	5.00	5.00	3.50	4.50	4.50	3.50		3.00	3.50	3.50	3.38
8	Ginger	Dry, average qty	Kg.											
9	Sugarcane		Kg.											
10	Banana	Ripe, medium size	Kg.	12.00	10.00	9.50	12.00	10.88	9.00		10.00	12.00	11.60	10.65
11	Mangoes	Green local	Kg.	7.00	5.00	10.00	7.00	7.25	5.00	5.00		5.00		5.00
12	Pineapple	Medium size	each	8.00	6.00		9.00	7.67				4.00		4.00
13	Lemon grass oil	80 Citrol	Kg.											
14	Tamarind	Dehusked without seed	Kg.	24.00	24.00	25.00	25.00	24.50	22.00		25.00		25.00	24.00
15	Turmeric	Dry, average qty	Kg.											40.00

Talukwise retail prices of Farm produce (Contd..)

1	2	3	4	5	6	7	8	9	10	11	12	13	14	15
16	Brinjal	Medium size	Kg.	9.00	11.00	8.00	7.00.	8.75			5.00			5.00
17	Cucumber	medium size	Kg.	6.00	4.00	5.00	3.50	4.63			5.00			5.00
18	Ladies Finger		Kg.	5.00	12.00	10.00	6.50	8.38						
19	Pumpkin		Kg.	4.00	5.50	7.00	4.00	5.13						
20	Betal Leaves		10 nos.	0.50	2.50	1.00	0.40	1.10	0.50	1.20	1.00	0.50	0.50	0.74
21	Chennai		Kg.	7.00	6.00	6.00	3.50	5.63			5.00		6.00	5.50
22	Straw	one bundle	Kg.	4.00	7.50	5.00	5.00	5.38	3.50	4.25	3.50	6.00	5.00	4.45
23	Coconut palm leaves	Woven medium size	10 full sheet	40.00	40.00	42.00	40.00	40.50	45.00	38.00	30.00	35.00	40.00	37.60
24	Cotton		Kg											
25	Sesamum		Kg											
26	Rubber		Kg.	29.00	26.00	30.00	26.00	27.75			29.00	29.00	29.00	29.00

03. Pathanamthitta

04. Alappuzha

05. Kottayam

Sl. No.	16	17	18	19	20	21	22	23	24	25	26	27	28	29	30	31	32	33	34	
	Kozhanchery	Adoor	Thiruvalla	Mallappally	Ranni	Average	Cherthala	Kuttanad	Ambalapuzha	Kuthikapally	Mavelikara	Chengannur	Average	Vaikom	Meenachil	Changanassery	Kottayam	Kanjirapally	Average	
1	6.50	6.50	6.50	6.50	6.50	6.50		.50	6.75	6.75	7.25	6.50	6.55	7.00	6.25	6.50	7.00	33	34	6.69
2	5.50	5.50	5.75	6.00	6.00	5.75	5.00	00	5.50	6.00	6.00	6.00	5.58	5.50	6.50	6.50	5.25	6.50	6.05	6.05
	2.00	2.00	2.00	2.00	2.00	2.00	1.50	1.50	1.00	1.00	1.10	1.50	1.27	0.80	1.25	1.25	1.00		1.08	1.08

Talukwise retail prices of Farm produce (Contd..)

	1	16	17	18	19	20	21	22	23	24	25	26	27	28	29	30	31	32	33	34	
5	24.00		24.00	23.00	23.00	23.50			22.00	22.00	22.00										
6	178.00	178.00	178.00	178.00	178.00	178.40									170.00	169.00	169.00	170.00	170.00	169.60	
7	5.00	3.50	5.00	5.00	5.00	4.60			3.50	3.50	4.00	3.50	4.00	3.70	4.25	3.80	4.50	3.25	3.50	3.86	
8	72.00	72.00	72.00	75.00	75.00	73.20									65.00				65.00	65.00	
9																					
10	14.00	14.00	14.00	14.00	14.00	14.00	14.00	11.00	10.00	9.00	12.00	10.00	10.00	10.33	10.00	8.00		8.25	11.00	9.31	
11	5.00	5.00	5.00	5.00	5.00	5.00	5.00	5.00	6.00	3.50		4.00	5.00	4.70	4.25	3.50	3.75	2.50	2.50	3.30	
12	5.00	5.00	5.00	5.00	5.00	5.00															
13																					
14	35.00	32.00	32.00	32.00	32.00	32.60	32.60	20.00		25.00				22.50	25.00			27.00	25.00	25.67	
15	45.00	50.00	47.00	46.00	46.00	47.60	47.60								38.00				36.00	37.00	
16	8.00	7.00	6.00	6.00	6.00	6.60	6.60								5.00	5.00	4.50			4.83	
17	8.00	7.00	6.00	6.00	6.00	6.60	6.60								6.50	7.00				6.75	
18	11.00	10.00	10.00	10.00	10.00	10.20	10.20						3.50	3.50	3.50	4.00		2.50		3.75	
19	6.00	6.00	6.00	6.00	6.00	6.00	6.00								2.00			2.50		2.17	
20	0.50	0.50	0.60	0.50	0.50	0.52	0.52	0.80			1.20	0.60	1.00	0.90	2.00		2.00			5.33	
21	10.00	8.00	10.00	10.00	10.00	9.60	9.60		2.00				5.50	3.75	5.00	6.50		4.50		2.75	
22	4.00	4.50	3.00	4.00	4.00	3.90	3.90			2.80	2.50	3.50	1.85	2.66	2.50			3.00			
23	30.00	40.00	45.00	35.00	35.00	37.00	37.00	38.00	35.00	35.00	36.00	35.00	35.00	35.67				38.00		38.00	
24																					
25																					
26	32.00	31.00	31.00	32.00	32.00	31.60	31.60			30.50	32.50	31.50	31.50	31.50	31.50	31.75	31.50	31.25	31.00	31.40	

Talukwise retail prices of Farm produce (Contd..)

Sl.No.	06. Idukki										07. Emakulam										08. Trichur				
	Peerumade	Udumbanchole	Thodupuzha	Devikulam	Average	Moovattupuzha	Koathamangalam	Kunnathunadu	Kochi	Kanayannoor	Alwaye	Paroor	Average	Thrissur	Thalappally	Chavaghat	Mukundapuram	Kodungallur	Average						
	35	36	37	38	39	40	41	42	43	44	45	46	47	48	49	50	51	52	53						
1					7.00	7.00	6.00	6.50		7.00	6.00	7.00	6.58	6.75	6.40	6.75	6.20	6.50	6.52						
2	5.50	5.00	5.50	5.50	5.38	5.25	5.20	5.60	6.00	5.00	5.50	6.00	5.51	5.00	5.00	5.00	4.90	5.25	5.03						
3	1.00	0.80	1.00	1.20	1.00	1.00	1.00	0.80	1.80	1.30	0.65		1.09	0.80	1.80	1.10	1.30	0.90	1.18						
4																									
5	30.00	30.00	175.00	22.00	26.00	25.00	25.00	15.00	38.00	30.00	30.00	30.00	26.60	35.00	25.00	36.00	30.00	31.50							
6	175.00	179.00	175.00	180.00	177.25	173.00	140.00	185.00	178.00	170.00	165.00	170.00	168.50	170.00	170.00	167.00	175.00	170.50							
7	4.00	4.00	4.00	4.00	4.00	3.00	3.25	3.00		3.25	4.00	4.00	3.30	4.00	4.00	3.50	3.50	3.70							
8	66.00	70.00	70.00	69.00	68.33	75.00	65.00						70.00												
9																									
10	8.00	8.00	8.00	9.00	8.33	10.00	10.00	13.00	8.00	9.50	12.00	12.00	10.42	7.00	12.00	11.50	12.00	15.00	11.50						
11	3.00		5.00		4.00	3.00	2.50	5.00	10.00	5.00	4.50	4.00	4.86	2.50	7.00	5.00	5.00	4.83							
12	3.00		2.00		2.50	2.50	1.50	4.00	3.00				2.75		6.00	5.00	5.00	5.50							
13		460.00		480.00	470.00																				
14							20.00			17.00	22.00	22.00	19.67	15.00	12.00	22.00	30.00	19.75							
15		39.00	40.00	41.00	40.00	39.00							39.00												
16										6.50	6.50	6.50	6.50	3.50	5.50	6.00	6.00	5.00							
17						6.00				5.00	5.00	5.00	5.50	4.50	6.00	6.00	6.00	5.50							
18						6.00				5.00	5.00	5.00	5.50	4.50	7.00	7.00	7.00	6.17							

Talukwise retail prices of Farm produce (Contd.)

Sl.No	1	35	36	37	38	39	40	41	42	43	44	45	46	47	48	49	50	51	52	53
19													3.00	3.00	4.00	6.50	5.00			5.17
20				1.50							1.00	0.90	2.50	1.48	1.00	0.70	1.10	2.50	2.50	1.33
21		6.00					6.00	6.00			7.00		6.00	6.25	5.00	7.00	6.00	3.25		5.31
22		2.00					2.00	2.00			2.50	2.25	3.00	2.35	5.00	2.00	2.50	10.00		4.88
23										36.00	32.00		35.00	34.33	50.00	45.00	25.00	40.00	26.00	37.20
24																				
25								24.00						24.00						
26		32.00	30.00	32.00	30.50	31.13	32.00	30.00			32.00	32.50		31.63	36.00	29.00				32.50

09. Palakkad

10. Malappuram

11. Kozhikode

Sl.No	54	55	56	57	58	59	60	61	62	63	64	65	66	67	68
1	Alathur	Chittoor	Ottappalam	Mannarghal	Palakkad	Average	Perinthalmanna	Ponnani	Tirur	Thiruvananthapuram	Average	Vadakkangudi	Quilandy	Kozhikode	Average
1	7.00	6.80	7.10	6.60	8.00	7.10	7.50	8.00	7.50	8.00	7.75	8.00	7.00	8.00	7.67
2	5.00	4.75	5.50	4.75	6.75	5.35	4.75	5.45	5.00	5.00	5.05	5.00	6.00	6.00	5.67
3		0.60	0.90	0.90	1.50	0.98	0.60		1.30	1.00	0.97	1.20	1.50	1.50	1.40
4		8.00				8.00									
5		50.00	38.00			44.00	26.00	30.00		21.00	25.67				
6	170.00	170.00	175.00	166.00		169.75	172.00	168.00	185.00	162.00	171.75	165.00	175.00	175.00	171.67
7	3.00	2.50	3.25	3.50	4.00	3.25	3.50	3.50	4.00	3.50	3.63	3.50	4.00	5.00	4.17
8	72.00	70.00	67.50			69.83	62.00				62.00	60.00	60.00		60.00
9															

Talukwise retail prices of Farm produce (Contd..)

	54	55	56	57	58	59	60	61	62	63	64	65	66	67	68
1	8.00	5.00	7.50	8.50	9.50	7.70	10.50	10.00	12.00	9.00	10.38	8.00	8.00	11.00	9.00
10	4.50	2.50	3.00	4.00	5.00	3.80	5.00	6.00	6.00	4.25	5.08	7.00	6.00		6.50
11		4.00			4.00	4.00	9.00	7.50		4.50	7.00			7.00	7.00
12				440.00		440.00									
13															
14	18.00	18.00	24.00	15.50	19.17	19.17	18.00	26.00	22.00	16.00	20.50				
15	42.00	45.00			43.50										
16							1.50	6.50		5.50	5.50				
17	3.00		5.00	4.75	5.00	4.44	3.25	3.50	5.00	4.50	4.06				
18		3.00		6.50		4.75	7.50	5.50	8.00	5.00	6.50				
19			4.00	3.80		3.90	5.00	5.50	5.00	4.50	5.00				
20		1.50	0.65	0.70	1.20	1.01	1.20	0.45	0.70	0.60	0.74		0.50	0.70	0.60
21	5.00		6.00	4.75	5.00	5.19	6.00	7.50	6.00	5.50	6.25		9.00		9.00
22	1.50		3.50	2.50	2.50	2.50	4.00	3.00	3.00	3.15	3.29		2.75	2.50	2.58
23	70.00	40.00	40.00	35.00	50.00	47.00	45.00	35.00	30.00		36.67	40.00			40.00
24															
25				27.00		27.00									
26	31.00	28.00	31.50	32.50	34.00	31.40	32.00				32.00	30.00	31.00	32.00	31.00

12. Wayanad

Sl. No	69	70	71	72	73	74	75	76	77	78	79	80
1	6.75	6.50	6.50	6.58	7.50	6.70	9.00	7.73	6.50	7.00	6.75	6.95
2		5.50	6.45	5.98	5.00	5.50	5.50	5.33	4.50	5.50	5.00	5.52

13. Kannur

Sl. No	72	73	74	75	76	77	78	79	80
1	6.50	7.50	6.70	9.00	7.73	6.50	7.00	6.75	6.95
2	6.45	5.00	5.50	5.50	5.33	4.50	5.50	5.00	5.52

14. Kasargod

Sl. No	76	77	78	79	80
1	7.73	6.50	7.00	6.75	6.95
2	5.33	4.50	5.50	5.00	5.52

Talukwise retail prices of Farm produce (Contd..)

	69	70	71	72	73	74	75	76	77	78	79	80
1												
3			0.85	0.85	0.85	0.90	1.20	0.98	1.60	1.50	1.55	1.24
4												8.00
5		13.00		13.00	15.00	19.00	25.00	19.67	30.00	40.00	35.00	27.54
6	180.00	178.00	182.00	180.00	175.00	175.00	170.00	173.33	200.00	165.00	182.50	172.75
7	2.00	3.00	4.25	3.08	4.50		5.00	4.75	4.00	5.00	4.50	3.89
8	60	55.00	32.50	49.17		64.00		64.00				64.61
9						2.50		2.50				2.50
10	9.00	9.00	9.00	9.00	10.00	9.75	12.00	10.58	12.00	10.00	11.00	10.22
11					4.50	3.00	6.00	4.50	5.00		5.00	4.91
12						4.00	10.00	7.00	8.00		8.00	5.49
13		460.00		460.00								456.67
14	30.00			30.00		22.00		22.00	22.00	30.00	26.00	23.86
15	25.00	22.00	21.00	22.67		32.00		32.00	30.00	35.00	32.50	37.14
16						4.00		4.00	7.00	10.00	8.50	6.23
17	4.00			4.00	4.50	3.00	6.00	4.50	5.00	6.00	5.50	4.96
18					7.25	5.25	9.00	7.17	10.00	10.00	10.00	7.27
19	3.00			3.00	4.00	3.00	5.00	4.00	4.00	7.00	5.50	4.36
20						1.10		1.10	2.00	0.80	1.40	1.09
21	4.50			4.50	6.50			6.50	9.00	10.00	9.50	6.33
22	2.50	2.00	2.25	2.25	5.00	2.00		3.50	3.50	2.50	3.00	3.34
23					27.50	35.00	35.00	32.50	30.00	26.00	28.00	37.04
24												
25												25.50
26	31.50	31.00	31.25	31.25		32.00	32.00	32.00				31.09

Talukwise retail prices of Farm produce (Contd.)

Month & Year: June 1999

02. Kollam

01. Thiruvananthapuram

Sl.No.	Commodities	Variety, quality & other specification of the commodity	Unit	1	2	3	4	5	6	7	8	9	10	11	12	13	14	15
				Thiruvananthapuram														
				Neyyattinkara														
				Nedumangad														
				Chirayinkizh														
				Average														
				Kollam														
				Kannagappally														
				Kottarakkara														
				Pathanapuram														
				Kunnathur														
				Average														
1	Paddy	Local O.M	Kg.	6.65	7.50	6.25	6.50	6.73	8.50	8.50	6.50	6.73	8.50	8.50	7.00	6.00	6.90	7.10
2	Coconut(with husk)	Medium size	One	4.50	4.25	5.25	5.00	4.75	5.00	5.00	5.00	4.75	5.00	6.50	6.00	7.50	5.80	6.16
3	Arecanut	Ripe, medium size	One	2.40	2.25	2.00	2.00	2.16	1.00	2.00	2.00	2.16	1.00	2.00	3.00	3.50	3.50	3.38
4	Groundnut(with shell)		Kg.															80.00
5	Cashewnut	Ripe, medium size	Kg.		35.00			35.00										
6	Pepper	Black, average qty	Kg.	165.00	170.00	160.00	167.00	165.50	175.00	165.50	167.00	165.50	175.00	185.00	185.00	185.00	180.00	180.00
7	Tapioca	Raw	Kg.	5.00	5.00	4.00	5.00	4.75	3.50	4.00	5.00	4.75	3.50	3.50	3.00	3.50	3.50	3.38
8	Ginger	Dry, average qty	Kg.												80.00			80.00
9	Sugarcane		Kg.															
10	Banana	Ripe, medium size	Kg.	12.00	10.00	10.00	12.00	11.00	10.00	10.00	12.00	11.00	10.00	14.00	10.00	14.00	12.00	11.50
11	Mangoes	Green local	Kg.	8.00	5.00	5.00	10.00	7.00	4.00	5.00	10.00	7.00	4.00	5.00				4.50
12	Pineapple	Medium size	each	5.00	5.00		8.00	6.00			8.00	6.00		5.00		5.00		5.00
13	Lemon grass oil	80 Citrol	Kg.															
14	Tamarind	Dehusked without seed	Kg.	25.00	24.00	25.00	25.00	24.75	30.00	25.00	25.00	24.75	30.00	30.00	30.00	30.00	26.00	29.00
15	Turneric	Dry, average qty	Kg.												35.00			35.00

Talukwise retail prices of Farm produce (Contd..)

1	2	3	4	5	6	7	8	9	10	11	12	13	14	15
16	Brinjal	Medium size	Kg.	6.00	8.00	6.00	5.00	6.25			5.00			5.00
17	Cucumber	medium size	Kg.	5.00	5.00	4.00	6.00	5.00			5.00			5.00
18	Ladies Finger		Kg.	5.00	8.00	4.00	6.50	5.88						
19	Pumpkin		Kg.	4.00	6.00	3.00	3.50	4.13						
20	Betal Leaves		10 nos.	3.00	3.00	2.50	2.00	2.63	1.00	1.80	1.00	0.75		1.14
21	Chennai		Kg.	6.00	6.00	6.00	6.00	6.00			5.00		8.00	6.50
22	Straw	one bundle	Kg.	5.00	7.50	5.00	5.00	5.63	3.50	4.25	3.50	6.50	5.00	4.55
23	Coconut palm leaves	Woven medium size	10 full sheet	35.00	40.00	43.00	45.00	40.75	45.00	38.00	30.00	35.00	40.00	37.60
24	Cotton		Kg.											
25	Sesamum		Kg.											
26	Rubber		Kg.	29.00	27.00	28.00	28.00	28.00			27.50	26.50	27.00	27.00

03. Pathanamthitta

04. Alappuzha

05. Kottayam

Sl. No.	16	17	18	19	20	21	22	23	24	25	26	27	28	29	30	31	32	33	34	
	Kozhanchery	Adoor	Thiruvalla	Mallappally	Ranni	Average	Cherthala	Kullanad	Ambalapuzha	Kathrikapally	Mavelikara	Chengannur	Average	Vaikom	Meenachil	Changanassery	Kottayam	Kanjirapally	Average	
1	6.50	6.50	6.75	6.75	6.50	6.60	5.50	8.00	6.75	7.50	7.25	6.50	7.20	6.50	5.90	6.25	7.00	33	34	6.41
1	5.50	5.50	5.50	6.00	7.50	6.00	5.50	5.00	5.50	6.00	6.00	6.25	5.71	5.75	6.00	6.00	5.50	6.50	5.95	5.95
2	2.00	1.80	3.00	3.00	3.00	2.56	2.00	2.50	1.25	1.75	1.35	1.50	1.73	1.75	1.40	1.60	1.40	1.50	1.56	1.56
3																				
4																				

Talukwise retail prices of Farm produce (Contd..)

	1	16	17	18	19	20	21	22	23	24	25	26	27	28	29	30	31	32	33	34	
5				23.00	25.00	24.00															
6	179.00	178.00	179.00	179.00	179.00	178.80				3.50	4.50	3.50	4.00	3.88	176.00	175.00	175.00	175.00	176.00	175.40	
7	5.00	3.50	4.00	5.00	5.00	4.50						35.00		35.00	71.50	4.00	3.75	3.50	3.75	3.75	
8	74.00	72.00	74.00	74.00	74.00	73.60										71.50			71.00	71.25	
9				14.00	14.00	14.20		13.00	10.00	9.50	12.00	10.00	12.00	11.08	11.00	11.00				10.83	
10	14.00	14.00	14.00	14.00	15.00	15.00						6.00	5.00	5.50	3.00	3.25	3.50	4.00	3.00	3.35	
11	4.00	5.00	6.00	5.00	5.00	5.00									5.00	4.50			4.00	4.50	
12	5.00	5.00	5.00	5.00	5.00	5.00															
13																24.00				24.33	
14	35.00	35.00	38.00	35.00	35.00	35.60														24.00	
15	40.00	50.00	50.00	46.00	50.00	47.20						6.00	6.00	6.00	5.00	5.00	4.50	5.00	36.00	36.00	
16	8.00	7.00	10.00	10.00	10.00	8.80						6.00			5.00	5.00	4.50	5.00	4.83	4.83	
17	6.00	6.00	6.00	6.00	6.00	6.00									6.50	6.50	4.50	5.00	6.50	6.50	
18	10.00	10.00	9.00	10.00	10.00	9.80							3.50	3.50	3.75	4.25				4.00	
19	5.00	5.00	6.00	5.00	5.00	5.20								1.59	2.50	2.50	2.40	2.50		2.48	
20	2.00	1.50	2.00	2.00	2.00	1.90		1.50		2.50	1.35	5.50	5.00	5.25	6.50	5.50			4.00	5.33	
21	8.00	8.00	10.00	10.00	10.00	9.20						3.50	1.85	2.37	2.50	3.00			3.00	2.75	
22	4.00	4.00	4.00	4.00	4.00	3.80			1.20	2.80	2.50	3.50	1.85	2.37	2.50	30.00			30.00	30.00	
23	40.00	40.00	45.00	40.00	40.00	42.00		35.00	35.00	36.00	36.00	35.00	35.00	35.17							
24																					
25																					
26	29.00	29.00	29.00	29.50	29.50	29.20				29.75	29.00	29.38	29.00	29.00	29.00	29.50	29.50	29.50	29.00	29.00	29.20

Talukwise retail prices of Farm produce (Contd..)

Sl.No.	06. Idukki										07. Emakulam										08. Trichur				
	Pernnade	Udumbanchole	Thodupuzha	Devikulam	Average	Moovattupuzha	Kolhmannangalam	Kunnathunadu	Kochi	Kanayannoor	Alwaye	Paroor	Average	Thirissur	Thalappally	Chavaghal	Mukundapuram	Kodungallur	Average						
	35	36	37	38	39	40	41	42	43	44	45	46	47	48	49	50	51	52	53						
1				7.00	7.00	7.00	7.00	7.25			6.00	7.00	6.85	6.75	6.80	6.75	6.20	6.75	6.65						
2	5.50	5.00	5.25	6.00	5.44	6.00	5.60	5.75	6.00	5.50	5.50	6.00	5.76	5.00	5.00	5.50	5.30	5.60	5.28						
3	1.50	0.90	1.25	1.25	1.23	2.25	1.25	2.00	2.00	1.30	0.80		1.60	1.00	2.30	1.10	1.85	1.60	1.57						
4																									
5				35.00					38.00				36.50			36.00			36.00						
6	175.00	180.00	178.00	178.00	177.75	173.00	165.00	175.00	175.00	175.00	170.00	180.00	173.00	175.00	170.00	180.00	175.00		175.00						
7	4.00	4.00	3.50	3.50	3.75	3.00	3.60	3.50				4.00	3.53	4.00	4.00	3.00	4.00	3.60	3.72						
8	70.00	70.00	72.00	72.00	71.00	75.00	70.00		80.00				75.00												
9																									
10	8.00	8.00	10.00	10.00	9.33	10.00	11.00	13.00	8.00	8.00	9.50	11.50	10.14	12.00	14.00	13.00	10.00	13.00	12.40						
11	1.00	1.00	1.00	1.00	1.00	4.00	3.00		3.00	3.00			3.33	2.50	7.00	4.00		4.50	4.50						
12	3.50		2.50		3.00	4.50	4.50	2.00	3.00	3.00			3.50	6.00	6.00	4.00	4.00		5.00						
13																									
14				20.00						37.00	18.00		19.00	16.00	18.00	22.00	30.00		21.50						
15		36.00		38.00	37.00								37.00												
16														3.75	5.50		5.00		4.75						
17						6.00						5.50	5.75	5.00	6.00		5.00		5.33						
18						6.00						5.50	5.75	4.50	7.50		6.00		6.00						

Talukwise retail prices of Farm produce (Contd..)

Sl.No	35	36	37	38	39	40	41	42	43	44	45	46	47	48	49	50	51	52	53
19		5.00										2.50	3.75	4.00	7.00	4.00			5.00
20		2.00						1.50		1.00	0.90	2.00	1.48	1.00	0.70		0.80	2.00	1.13
21							5.50	8.00			6.50	6.00	6.50	5.25	6.50		6.50		6.08
22							2.00	3.00		2.50	2.25	3.00	2.55	5.00	2.00	2.50	4.00	3.50	3.40
23									35.00	32.00		35.00	34.00	40.00	45.00	25.00	40.00	28.00	35.60
24																			
25																			
26	29.00	28.00	29.00	28.00	28.50	28.00	29.00	29.50	32.50	29.50	29.50	29.70	32.00	29.50	29.50				30.75

09. Palakkad

10. Malappuram

11. Kozhikode

Sl.No	54	55	56	57	58	59	60	61	62	63	64	65	66	67	68
1	7.50	7.10	7.20	6.60	8.00	7.28	7.60	8.00	7.50	8.00	7.78	8.00	7.00	8.00	7.67
2	5.00	4.50	6.00	5.00	6.75	5.45	4.80	5.25	4.75	5.00	4.95	5.00	4.00	5.75	4.92
3		0.60	0.95	0.90	2.50	1.24	0.65		2.75	1.25	1.55	1.30		1.50	1.40
4															
5						50.00									
6	175.00	180.00	174.00	173.00		175.50	173.00	165.00	185.00	170.00	173.25	175.00	175.00	170.00	173.33
7	3.00	3.00	3.50	3.50	4.00	3.40	3.50	3.00	4.00	3.50	3.50	3.50	3.50	5.00	4.00
8	73.00	70.00	70.00			71.00	62.00				62.00	70.00	65.00		67.50
9															

Talukwise retail prices of Farm produce (Contd..)

	54	55	56	57	58	59	60	61	62	63	64	65	66	67	68
1	10.00	6.00	8.50	10.50	9.50	8.90	11.00	10.00	12.00	9.50	10.63	7.00	8.00	12.50	9.17
10	3.50	3.00	4.00	5.00	5.00	3.88	5.50			5.50					
11		3.00				3.00	8.00			2.50	5.25				
12															
13				440.00		440.00									
14	10.00	18.00	27.00	15.50		17.63	18.00		22.00		20.00				
15		45.00				45.00									
16							4.50	6.00		5.00	5.17				
17	3.00		5.00	4.75	5.00	4.44	3.25	4.50		4.00	3.92				
18				6.50		6.50									
19			4.00	3.80		3.90	5.00	5.00	6.00	5.50	5.38				
20			0.80	0.70		0.75	1.20	0.45	0.70	0.40	0.69		0.40	0.50	0.45
21	5.25		6.00	4.75	5.25	5.31	6.00	7.00	7.00	6.25	6.56				
22	1.50	1.50	3.75	2.50	2.50	2.35	4.00	3.00	3.00	3.15	3.29	2.50	2.50	2.75	2.58
23	70.00	40.00	40.00	35.00	50.00	47.00	45.00		30.00		37.50	45.00			45.00
24															
25															
26	31.00	35.00	29.25	30.00	29.50	30.95	28.50				28.50	28.00	29.00	30.00	29.00

14. Kasargod

13. Kannur

12. Wayanad

Sl. No	69	70	71	72	73	74	75	76	77	78	79	80
1				Average	Kannur	Thaliparamba	Tellichery	Average	Ilosdurg	Kasarode	Average	State Average
1	6.50	6.55	6.60	6.55	7.00	6.70	9.00	7.57				7.03
2		6.00	5.20	5.60	4.00	5.50	5.50	5.00				5.46

Talukwise retail prices of Farm produce (Contd..)

	69	70	71	72	73	74	75	76	77	78	79	80
1												
3			1.05	1.05	0.80	0.90	1.20	0.97				1.53
4												
5												36.30
6	177.00	177.00	180.00	178.00	170.00	173.00	172.00	171.67				174.77
7	3.25	3.50	4.10	3.62	4.50		5.00	4.75				3.89
8	60.00	59.00	60.00	59.67		69.00		69.00				66.82
9												
10	7.00	7.00	7.50	7.17	10.00	9.50	12.00	10.50				10.53
11												4.36
12						3.25	7.50	5.38				4.56
13												440.00
14	32.00			32.00		22.00		22.00				24.58
15	25.00			25.00		32.00		32.00				36.78
16						4.00	4.50	4.25				5.63
17	4.50			4.50	4.50	3.00	5.50	4.33				5.01
18					7.00	5.00	8.50	6.83				6.75
19	3.00			3.00	3.50	2.60	5.50	3.87				4.17
20						0.80		0.80				1.37
21	4.50		5.00	4.75	6.50		7.50	7.00				6.23
22	2.50	2.00	2.70	2.40	5.00	2.00		3.50				3.26
23					27.50	65.00	35.00	42.50				38.83
24												
25												
26	28.50	28.50	29.50	28.83	29.50	29.50	30.00	29.75				29.14

Talukwise retail prices of Farm produce (Contd..)

Month & Year: July 1999

02. Kollam

01. Thiruvananthapuram

Sl.No.	Commodities	Variety, quality & other specification of the commodity	Unit	01. Thiruvananthapuram														
				02. Kollam														
				Thiruvananthapuram	Neyyattinkara	Nedumangad	Chirayinkizh	Average	Kollam	Karunagappally	Kottarakkara	Pathanapuram	Kunnathur	Average				
1	Paddy	Local O.M	Kg.	5	6	7	8	9	10	11	12	13	14	15				
1	Paddy	Local O.M	Kg.	6.70	7.50	6.50	6.50	6.80	8.00	8.00	6.50	6.00	6.90	6.85				
2	Coconut(with husk)	Medium size	One	5.00	4.50	5.00	5.00	4.88	5.50	6.50	5.50	7.00	6.00	6.10				
3	Arecanut	Ripe, medium size	One	2.00	2.50	1.35	2.00	1.96	1.50	2.00			1.20	1.57				
4	Groundnut(with shell)		Kg.															
5	Cashewnut	Ripe, medium size	Kg.		35.00			35.00										
6	Pepper	Black, average qty	Kg.	175.00	170.00	175.00	165.00	171.25	180.00		185.00	185.00		183.33				
7	Tapioca	Raw	Kg.	5.00	5.00	4.00	4.50	4.63	3.50		3.25	3.00	3.50	3.31				
8	Ginger	Dry, average qty	Kg.								75.00			75.00				
9	Sugarcane		Kg.															
10	Banana	Ripe, medium size	Kg.		9.00	11.00	12.00	10.67	9.00		8.00	10.00	10.00	9.25				
11	Mangoes	Green local	Kg.		5.00		8.00	6.50		10.00				10.00				
12	Pineapple	Medium size	each		5.00		9.00	7.00				5.00		5.00				
13	Lemon grass oil	80 Citrol	Kg.															
14	Tamarind	Dehusked without seed	Kg.	25.00	26.00	26.00	25.00	25.50	30.00		30.00	35.00		31.67				
15	Turmeric	Dry, average qty	Kg.								40.00	45.00		42.50				

Talukwise retail prices of Farm produce (Contd..)

1	2	3	4	5	6	7	8	9	10	11	12	13	14	15
16	Brinjal	Medium size	Kg.	6.00	7.00		8.50	7.17			5.00	8.00		6.50
17	Cucumber	medium size	Kg.	8.00	6.00		5.00	6.33			5.00	8.00		7.00
18	Ladies Finger		Kg.	10.00	9.00		5.50	8.17				8.00		8.00
19	Pumpkin		Kg.	4.00	5.00		4.00	4.33				5.00		5.00
20	Betal Leaves		10 nos.	2.50	3.00		2.50	2.67	1.50	2.10	1.50	1.20		1.50
21	Cherai		Kg.	6.00	6.00		5.00	5.67			4.00	7.00	8.00	6.33
22	Straw	one bundle	Kg.	4.00	7.50	5.25	8.50	6.31	3.50	4.25	3.10	6.50	5.00	4.47
23	Coconut palm leaves	Woven medium size	10 full sheet	40.00	40.00	45.00	45.00	42.50	35.00	38.00	30.00	35.00	40.00	35.60
24	Cotton		Kg.											
25	Sesamum		Kg.											
26	Rubber		Kg.	25.00	27.00	26.00	23.00	25.25			24.00	24.00	24.00	24.00

03. Pathanamthitta

04. Alappuzha

05. Kottayam

Sl. No.	16	17	18	19	20	21	22	23	24	25	26	27	28	29	30	31	32	33	34	
	Kozhanchery	Adoor	Thiruvalla	Mallappally	Kanni	Average	Cherhalai	Kuttanad	Anbalapuzha	Kuthikupally	Mavelikara	Chengannur	Average	Vaikom	Meenachil	Changanassery	Kottayam	Kanjirapally	Average	
1	6.50	6.50	6.75	6.75	6.50	6.60	5.50	8.00	6.20	7.60	7.75	6.90	7.29	7.00	6.50	6.50	7.10	33	34	6.78
1	5.50	5.75	5.50	6.00	6.50	5.85	6.00	6.00	5.50	6.00	6.00	6.50	5.92	6.00	6.00	6.00	5.75	6.25	6.00	6.00
2	1.50	1.25	1.35	1.35	1.80	1.45	3.00	3.00	2.00	1.75	1.75	1.90	2.23	1.25		1.70				1.48

Talukwise retail prices of Farm produce (Contd.)

	1	16	17	18	19	20	21	22	23	24	25	26	27	28	29	30	31	32	33	34	
5																					
6	180.00	180.00	182.00	183.00	183.00	183.00	181.60								179.00	178.00	178.00	176.00	178.00	177.80	
7	5.00	5.50	5.00	5.00	5.00	5.00	5.10			3.50	4.50	3.50	4.50	4.00	4.25	4.50	4.25	4.50	3.75	4.25	
8	75.00	75.00	80.00	80.00	80.00	75.00	77.00								72.00	72.00			71.00	71.67	
9																					
10	15.00	12.00	10.00	14.00	14.00	14.00	13.00	12.00	8.00	8.50	12.00	10.00	12.00	10.42	9.00	9.25	9.00	9.00		9.06	
11		5.00	5.00	5.00	5.00	5.00	5.00										5.00			5.00	
12	8.00	7.00	7.00	8.00	8.00	7.00	7.40								5.00	4.50			4.00	4.50	
13																					
14	35.00	35.00	38.00	35.00	35.00	38.00	36.20								25.00	26.00	25.00	26.00	25.00	25.25	
15	44.00	50.00	50.00	40.00	40.00	40.00	44.80								38.00	37.00			36.00	37.00	
16	7.00	6.00	7.00	6.00	6.00	6.00	6.40						7.00	7.00							
17	7.00	6.00	7.00	6.00	6.00	6.00	6.40			7.00							5.00	6.00		5.50	
18	10.00	10.00	10.00	12.00	12.00	10.00	10.40								7.00	7.00				7.00	
19	5.00	5.00	6.00	5.00	5.00	5.00	5.20								2.25					2.25	
20	1.60	1.00	1.25	1.50	1.50	1.50	1.37	1.75		1.25	1.00	1.40	1.35	1.35	2.50	2.00	2.25	2.50		2.31	
21	6.00	5.00	6.00	6.00	6.00	6.00	5.80			5.50	5.00	5.25	5.25	5.25	4.50		4.75	4.50		4.58	
22	4.00	4.00	3.00	4.00	4.00	4.00	3.80		1.00	2.80	2.50	3.50	1.85	2.33	3.00	2.50		3.00		2.83	
23	35.00		45.00	35.00	35.00	35.00	37.50	35.00	35.00	35.00	36.00	40.00	35.00	36.00	30.00			30.00		30.00	
24																					
25																					
26	28.50	28.00	28.50	28.50	28.50	28.50	28.40			28.00	28.00	28.00	28.00	28.00	28.25	28.50	28.50	28.00	28.25	28.30	

Talukwise retail prices of Farm produce (Contd..)

Sl.No.	06. Idukki										07. Ernakulam										08. Trichur				
	Peerumade	Udumbanchole	Thodupuzha	Devikulam	Average	Moovattupuzha	Kothamangalam	Kunnathunadu	Kochi	Kanayannoor	Alwaye	Paroor	Average	Thrissur	Thalapally	Chawaghat	Mukundapuram	Kodungalur	Average						
	35	36	37	38	39	40	41	42	43	44	45	46	47	48	49	50	51	52	53						
1																									
1				7.00	7.00	7.00	7.20	7.25			6.00	7.00	6.89	6.75	7.20	6.55	7.10	6.80	6.88						
2	5.50	6.00	5.50	6.00	5.75	6.00	5.60	5.75	5.50	5.75	5.50	6.00	5.73	5.25	5.20	5.00	5.50	5.10	5.21						
3	2.50		1.25		1.88	2.00	1.00	2.50	1.00	2.00	1.75		1.71	2.00	1.80	1.10	2.00	2.20	1.82						
4																									
5																									
6	165.00	185.00	180.00	190.00	180.00	180.00	170.00	188.00	188.00	175.00	175.00	175.00	179.33	175.00	185.00	186.00	184.00		182.50						
7		4.00	4.50	3.50	4.00	3.00	3.50	3.50	3.00	3.50	3.50	3.50	3.33	4.00	3.50	3.00	4.00	3.50	3.60						
8	70.00			73.00	71.50		72.00		80.00				76.00												
9																									
10	8.50	9.00	9.50	10.00	9.25	10.50	10.00	14.00	9.00	9.50	9.50	11.00	10.67	10.50	12.00	13.50	11.00	9.00	11.20						
11		1.00			1.00									3.50	7.00		5.00		5.17						
12			4.00		4.00	3.00	2.50	4.00	3.25	3.25			3.19	6.00	6.00	7.00			6.50						
13		460.00		450.00	455.00																				
14							22.00		18.50				20.25	20.00	17.00	22.00	16.00		18.75						
15		36.00		40.00	38.00																				
16														4.00	6.00	5.00			5.00						
17												5.00	5.00	4.50	6.00	6.00			5.50						
18												5.00	5.00	5.00	7.50	8.00			6.83						

Talukwise retail prices of Farm produce (Contd..)

Sl.No	35	36	37	38	39	40	41	42	43	44	45	46	47	48	49	50	51	52	53
19			3.00		3.00	3.00		4.00				2.50	3.17	4.00	6.50		3.50		4.67
20							1.60			1.00	1.00	2.00	1.40	1.00	1.00		0.80		0.93
21	4.00			6.00	4.00	6.00	8.00			6.50	6.50	6.00	6.40	6.00	6.50		6.00		6.17
22			4.50	2.00	4.50	2.00	3.00			2.25	2.25	3.00	2.45	5.00	3.50	2.50	10.00	3.50	4.90
23									30.00	32.00		35.00	32.33	45.00	45.00	25.00	40.00	27.00	36.40
24																			
25																			
26	27.50	25.00	28.00	27.50	27.00	27.50	27.50	29.00		29.00	28.75		28.35	31.00	27.00				29.00

09. Palakkad

10. Malappuram

11. Kozhikode

Sl.No	Alathur	Chittoor	Onappalam	Mannarghat	Palakkad	Average	Perinthalmanna	Ponnani	Tirur	Emadu	Average	Vadakkara	Quilandy	Kozhikode	Average
1	54	55	56	57	58	59	60	61	62	63	64	65	66	67	68
1	8.00	7.50	7.50	6.80	8.25	7.61	8.00	8.90	8.00	8.00	8.00	8.00	7.00	8.00	7.67
2	4.60	4.75	6.00	5.00	6.25	5.32	5.60	4.50	5.00	5.00	5.03	4.50	4.75	5.75	5.00
3		1.00	2.00	1.50	2.50	1.75	2.50	1.40	2.50	1.25	1.91	1.00	0.75	1.50	1.08
4		6.00				6.00									
5															
6	180.00	190.00	174.00	181.00		181.25	178.00	177.00	200.00	180.00	183.75	185.00	180.00	170.00	178.33
7	3.00	3.00	3.50	3.50	3.50	3.30	3.50	3.00	4.00	3.50	3.50	3.40	5.00	5.00	4.47
8	70.00	70.00				70.00	68.00				68.00	68.00	65.00		66.50
9															

Talukwise retail prices of Farm produce (Contd..)

	54	55	56	57	58	59	60	61	62	63	64	65	66	67	68
1															
10	9.50	7.00	12.00	7.50	10.00	9.20	10.00	10.50	11.00	8.00	9.88	10.50	12.00	12.00	11.50
11	7.50	3.10			5.30	5.30	7.00				7.00				
12		4.00			4.00	4.00									
13			440.00		440.00	440.00									
14		24.00	32.00	15.50	28.00	24.88	23.00				23.00	30.00			30.00
15															
16		5.00			5.00	5.00	7.00	5.50		5.50	6.00				
17			6.00	4.75	5.38	5.38	4.00	4.50	6.50	4.25	4.81				
18		6.50		6.50	6.50	6.50	8.00	5.50	8.00	6.00	6.88				
19			4.50	3.80	4.15	4.15	4.00	5.00	6.00	3.50	4.63				
20			0.75	0.70	0.90	0.90	1.20	0.45	0.70	0.65	0.75		0.30	0.50	0.40
21			7.00	4.75	6.00	5.92	6.50	6.50	7.00	6.00	6.50				
22	1.50	2.75	3.75	2.50	2.75	2.65	4.00	3.00	3.00	3.15	3.29	2.00	2.50	2.75	2.42
23	70.00	46.00	40.00	35.00	45.00	47.20	45.00		25.00		35.00				
24															
25															
26	30.00	27.00	26.00	29.00	28.50	28.10	28.00				28.00	28.00	29.00	29.50	28.83

12. Wayanad

Sl. No	69	70	71	72	73	74	75	76	77	78	79	80
	Ythiri	Mananthavady	Sulthanbathery	Average	Kannur	Thaliparamba	Tellichery	Average	Hosdurg	Kasarode	Average	State Average
1	7.50	7.00	7.00	7.17	7.00	6.70	9.00	7.57	6.50	7.50	7.00	7.15
2		6.00	5.20	5.60	4.50	5.60	4.50	4.87	5.00	5.50	5.25	5.46

14. Kasargod

Sl. No	69	70	71	72	73	74	75	76	77	78	79	80
	Ythiri	Mananthavady	Sulthanbathery	Average	Kannur	Thaliparamba	Tellichery	Average	Hosdurg	Kasarode	Average	State Average
1	7.50	7.00	7.00	7.17	7.00	6.70	9.00	7.57	6.50	7.50	7.00	7.15
2		6.00	5.20	5.60	4.50	5.60	4.50	4.87	5.00	5.50	5.25	5.46

Talukwise retail prices of Farm produce (Contd..)

	69	70	71	72	73	74	75	76	77	78	79	80
1												
3			1.00	1.00		1.10	1.00	1.05	2.00	2.00	2.00	1.63
4												6.00
5												35.00
6	187.00	182.00	188.00	185.67	180.00	181.00	195.00	185.33	200.00	175.00	187.50	181.36
7	3.25	3.50	4.00	3.58	5.00		4.25	4.63	5.50	5.00	5.25	4.07
8	60.00	59.00	60.00	59.67		72.00		72.00				70.73
9												
10	6.00	6.50	6.50	6.33	10.50	8.00	7.50	8.67	10.00	12.00	11.00	10.01
11									8.00	10.00	9.00	6.00
12									8.00	6.00	7.00	5.40
13												447.50
14	32.00			32.00		22.00		22.00	35.00	36.00	35.50	27.08
15	30.00	26.00		28.00		30.00		30.00	32.00	45.00	38.50	36.97
16						4.00	4.50	4.25	8.50	10.00	9.25	6.29
17	4.50			4.50	4.75	3.25	8.00	5.33	7.00	6.00	6.50	5.77
18					8.00	5.00		6.50	10.00	12.00	11.00	7.63
19	3.00			3.00	3.50	2.70		3.10	5.00	6.00	5.50	4.00
20						0.60		0.60	0.80	0.60	0.70	1.25
21	3.00		5.00	4.00	7.00		6.00	6.50	9.00	10.00	9.50	5.89
22	3.00	2.25	3.00	2.75	2.50	2.00		2.25	3.50	2.50	3.00	3.43
23					27.50			27.50	23.00	25.00	24.00	34.91
24												
25												
26	29.00	29.00	29.50	29.17		29.50	25.00	26.25	28.00	28.00	28.00	27.62

Talukwise retail prices of Farm produce (Contd..)

Month & Year: August 1999

02. Kollam

01. Thiruvananthapuram

Sl.No.	Commodities	Variety, quality & other specification of the commodity	Unit	Thiruvananthapuram	Neyyattinkara	Nedumangad	Chirayinkizh	Average	Kollam	Karunagapally	Kottarakkara	Pathanapuram	Kunnathur	Average
1	2	3	4	5	6	7	8	9	10	11	12	13	14	15
1	Paddy	Local O.M	Kg.	6.80	7.50	6.50	6.40	6.80	8.00	8.00	6.50	6.00	6.90	6.85
2	Coconut(with husk)	Medium size	One	5.00	5.00	5.25	5.50	5.19	5.50	6.25	6.00	6.50	6.00	6.05
3	Arccanut	Ripe, medium size	One	1.80	1.50	0.85	1.00	1.29	1.00	1.00			1.00	1.00
4	Groundnut(with shell)		Kg.											
5	Cashewnut	Ripe, medium size	Kg.											
6	Pepper	Black, average qty	Kg.	190.00	195.00		200.00	195.00	180.00		195.00	185.00		186.67
7	Tapioca	Raw	Kg.	5.00	5.00	4.00	4.00	4.50	3.50		3.50	3.00	3.50	3.38
8	Ginger	Dry, average qty	Kg.								80.00			80.00
9	Sugarcane		Kg.											
10	Banana	Ripe, medium size	Kg.	12.00	9.00	11.00	10.00	10.50	9.00		10.00	10.00	10.00	9.75
11	Mangoes	Green local	Kg.	15.00	10.00			12.50						
12	Pineapple	Medium size	each	6.00	7.00		7.00	6.67				5.00		5.00
13	Lemon grass oil	80 Citrol	Kg.											
14	Tamarind	Dehusked without seed	Kg.	32.00	28.00	29.00	30.00	29.75	30.00		30.00	30.00	28.00	29.50
15	Turneric	Dry, average qty	Kg.								40.00	45.00		42.50

Talukwise retail prices of Farm produce (Contd..)

	1	16	17	18	19	20	21	22	23	24	25	26	27	28	29	30	31	32	33	34	
5																					
6	207.00	205.00	207.00	207.00	207.00	205.00	206.20								205.00	205.00	205.00	204.00	203.00	204.40	
7	5.00	3.50	5.00	5.00	5.00	5.00	4.70			3.50	4.50	3.50	4.50	4.00	4.50	4.50	4.25	4.50	3.75	4.30	
8	80.00	80.00	80.00	80.00	80.00	80.00	80.00														
9																					
10	15.00	11.00	12.00	12.00	12.00	14.00	12.80	12.00	9.00	11.00	11.00	9.00	10.40	10.40	9.25	10.50	11.00	11.00	11.00	10.55	
11						20.00	20.00								5.00	5.00				5.00	
12	9.00	10.00	10.00	10.00	10.00	9.00	9.60								5.00	5.00			4.50	4.75	
13																					
14	35.00	35.00	38.00	38.00	35.00	35.00	35.60								25.00			26.00	25.00	25.33	
15	40.00	45.00	45.00	45.00	40.00	45.00	43.00								36.00	38.00			37.00	37.00	
16	10.00	9.00	10.00	10.00	10.00	10.00	9.80									7.00		7.00		7.00	
17	6.00	8.00	8.00	6.00	6.00	8.00	6.80			4.50	6.00	5.25	6.00	6.00	6.00	5.00	5.50	6.00		5.63	
18	10.00	9.00	10.00	10.00	10.00	10.00	9.80							6.50						6.50	
19	5.00	6.00	5.00	5.00	5.00	6.00	5.40			4.00	3.25	3.63	5.00	5.00	5.00	5.00				5.00	
20	1.50	1.50	1.25	1.25	1.50	1.50	1.45	2.50		1.80	1.25	1.89	2.50	2.50	2.50	2.25	2.00	2.50		2.31	
21	6.00	5.00	5.50	5.50	6.00	6.00	5.70			4.50	5.50	5.00	5.00	5.00	4.75	4.50	4.50	4.75		4.63	
22	4.00	4.00	3.00	4.00	4.00	4.00	3.80		1.00	3.00	2.50	1.85	2.37	3.00	3.00	2.50		3.00		2.83	
23	35.00		45.00	45.00	35.00	35.00	37.50	35.00	35.00	35.00	36.00	40.00	35.00	36.00	30.00			30.00		30.00	
24																					
25																					
26	27.00	26.00	27.25	27.25	27.25	27.25	26.95			27.00	27.00	27.00	27.00	27.00	27.00	27.25	27.25	27.00	27.00	27.10	

Talukwise retail prices of Farm produce (Contd..)

Sl.No.	06. Idukki										07. Emakulam										08. Trichur				
	Pecrumade	Udumbanchhole	Thodupuzha	Devikulam	Average	Moovattupuzha	Kohamangalam	Kunnathunadu	Kochi	Kanayannoor	Alwaye	Paroor	Average	Thirissur	Thalapally	Chawayhal	Mukundapuram	Kodungalur	Average						
1	35	36	37	38	39	40	41	42	43	44	45	46	47	48	49	50	51	52	53						
1				7.00	7.00	7.25	6.80	7.25		7.00	6.70	7.00	7.00	6.75	7.00		6.60	6.45	6.70						
2	5.50	5.00	5.50	6.00	5.50	5.00	5.80	5.75	5.75	5.75	5.50	6.00	5.65	5.20	5.20	4.25	5.50	5.10	5.05						
3	0.85		1.50		1.18	1.50	0.60	1.10	0.50	1.00	0.90		0.93	1.00	1.40	1.00	1.75	2.00	1.43						
4																									
5																									
6	195.00	205.00	205.00	210.00	203.75	204.00	180.00	208.00	202.00	190.00	204.00	204.00	198.00	215.00	200.00	197.00	200.00	203.00	203.00						
7		4.00	4.50	3.50	4.00	4.00	3.50	4.00	3.50	3.50	4.00	4.00	3.75	4.00	4.00	3.00	4.00	3.70	3.74						
8		70.00		74.00	72.00		72.00						72.00												
9																									
10	9.00	8.00	9.00	9.00	8.75	9.00	9.00	12.00	9.50	9.50	8.50	8.50	9.58	10.00	13.00	14.00	10.00	9.50	11.30						
11															7.00		20.00		13.50						
12			5.50		5.50	4.00	5.00	4.00	4.50	4.50			4.38				10.00		10.00						
13		480.00		450.00	465.00					19.00							22.00		19.33						
14							22.00						20.50			20.00	16.00								
15		32.00		40.00	36.00												6.00		6.17						
16						4.00			4.25			4.50	4.25	5.00	7.00		8.00		6.67						
17						4.00					6.00		6.00	8.00	7.00		10.00		8.33						
18																									

Talukwise retail prices of Farm produce (Contd..)

	35	36	37	38	39	40	41	42	43	44	45	46	47	48	49	50	51	52	53	
1	27.50	26.00	27.00	27.50	27.00	28.00	26.00	27.50	30.00	27.00	27.50	27.20	29.00	28.50	28.75					
19			5.00		5.00	3.00	4.00			2.75		3.00	3.19	4.00	6.00	6.00	6.00			5.33
20						6.00	3.50	1.50		1.00	1.00	2.50	1.50	0.80	0.80	1.00	1.00	2.50		1.43
21	5.00		5.00	5.00	5.00	2.00	2.50	3.00		5.00	6.00	6.00	5.25	6.00	8.00	3.50	6.00	3.50		6.67
22										2.25	2.25	3.00	2.55	5.00	4.00	3.50	6.00	3.50		4.40
23												35.00	32.50	45.00	45.00	25.00	40.00	26.00		36.20
24																				
25																				

09. Palakkad

10. Malappuram

11. Kozhikode

Sl.No.	54	55	56	57	58	59	60	61	62	63	64	65	66	67	68
1	7.00	7.50	7.50	7.10	8.00	7.42	8.00	8.00	7.50	8.00	7.88	8.00	7.50	8.00	7.83
2	4.60	4.75	5.50	5.00	6.00	5.17	5.00	4.75	5.00	2.5	5.00	5.00	5.00	5.50	5.17
3		1.00	2.00	0.70	1.75	1.36	2.50	1.10	0.90	1.00	1.38	0.80	0.80	1.00	0.87
4			5.50			5.50									
5															
6		195.00	190.00	201.00		195.33	206.00	201.00	250.00	200.00	214.25	203.00	202.00	202.00	202.33
7	3.00	3.00	3.50	3.50	3.50	3.30	3.50	3.00	4.00	3.50	3.50	3.40	5.00	4.50	4.30
8		70.00	70.00			70.00	68.00				68.00	70.00			70.00
9															

Talukwise retail prices of Farm produce (Contd..)

Sl No	54	55	56	57	58	59	60	61	62	63	64	65	66	67	68
10	9.50	7.00	10.00	9.00	10.00	9.10	11.00	10.50	10.50	9.00	10.25	11.50	12.50	11.00	11.67
11							9.00				9.00				
12							11.00				11.00				
13				450.00		450.00									
14		24.00	30.00	20.50	30.00	26.13	23.00				23.00				
15							35.00				35.00	28.00			28.00
16		5.00				5.00	6.00	.50		4.50	5.33				
17	4.50		5.00	4.75		4.75	5.00	4.50	6.50	4.50	5.13				
18	9.50		6.00	6.50		7.33	9.00	7.50	8.00	8.50	8.25				
19	4.50		4.00	3.80		4.10	5.00	4.50	7.00	4.00	5.13				
20			0.75	0.70	1.25	0.90	1.20	0.45	1.00	1.25	0.98	0.30	0.50	0.50	0.40
21	4.50	2.50	5.50	4.75	5.50	4.55	6.50	6.50	8.00	6.00	6.75				
22	1.50	2.75	3.75	2.50	2.30	2.56	4.00	3.00	2.00	3.15	3.04	2.00	2.00	2.75	2.25
23	70.00	45.00	40.00	35.00	40.00	46.00	45.00		50.00		37.50				
24															
25															
26	31.00	28.00	28.25	27.25	27.50	28.40	27.00				27.00	27.50	28.00	27.50	27.67

12. Wayanad

Sl No	69	70	71	72	73	74	75	76	77	78	79	80
1	7.50	7.50	7.25	7.42	7.00	6.70	9.00	7.57	6.50	7.40	6.95	7.16
2	5.00	5.00	5.00	5.00	4.50	5.40	5.00	4.97	5.50	5.00	5.25	5.41

13. Kannur

Sl No	72	73	74	75	76	77	78	79	80
	Average	Kannur	Thaliparamba	Tellichery	Average	Hosdurg	Kasaragod	Average	State Average
	7.42	7.00	6.70	9.00	7.57	6.50	7.40	6.95	7.16

14. Kasargod

Sl No	77	78	79	80
	Hosdurg	Kasaragod	Average	State Average
	6.50	7.40	6.95	7.16

Talukwise retail prices of Farm produce (Contd..)

	69	70	71	72	73	74	75	76	77	78	79	80
1												
2					0.90	1.10	0.60	0.87	2.00	1.30	1.65	1.22
3												5.50
4												
5												
6	207.00	205.00	209.00	207.00	185.00	201.00	210.00	198.67	240.00	200.00	220.00	202.66
7	3.25	3.50	3.50	3.42	5.00		4.25	4.63	5.50	5.00	5.25	4.05
8	60.00	54.00	50.00	54.67		66.00	65.00	65.50				70.24
9												
10	5.50	6.00	6.00	5.83	10.50	8.75	8.00	9.08	10.00	10.00	10.00	9.97
11												12.00
12												7.11
13												457.50
14	30.00			30.00		22.00		22.00	35.00	32.00	33.50	26.79
15	25.00	25.00		25.00		28.00		28.00	35.00	40.00	37.50	34.67
16					6.00	5.00	6.00	5.67	8.50	12.00	10.25	6.67
17	4.50			4.50	7.25	5.00		6.13	9.00	6.00	7.50	5.66
18					8.00	7.25	7.00	7.42	10.00	8.00	9.00	7.98
19	3.00			3.00	4.00	2.70		3.35	5.00	6.00	5.50	4.45
20						0.60		0.60	0.80	1.00	0.90	1.18
21	3.00	3.50	4.00	3.50	7.50		5.50	6.50	6.00	8.00	7.00	5.52
22	3.00	2.25	3.00	2.75	2.50	2.00		2.25	3.00	2.50	2.75	3.16
23					22.50			22.50	23.00	25.00	24.00	34.69
24												
25												
26	27.25	26.00	28.00	27.08	28.00	28.00	25.00	26.50	26.00	26.50	26.00	26.85

Talukwise retail prices of Farm produce (Contd..)

Month & Year: September 1999

02. Kollam

01. Thiruvananthapuram

Sl.No.	Commodities	Variety, quality & other specification of the commodity	Unit	Thiruvananthapuram	Neyyattinkara	Nedumangad	Chirayinkizh	Average	Kollam	Kannur	Kottarakkara	Pathanapuram	Kunnathur	Average
1	2	3	4	5	6	7	8	9	10	11	12	13	14	15
1	Paddy	Local O.M	Kg.	6.80	7.50	6.50	6.20	6.75	8.00		6.30	6.00	7.00	6.83
2	Coconut(with husk)	Medium size	One	5.25	5.50	5.25	5.50	5.38	6.00	6.50	6.25	6.00	6.50	6.25
3	Arecanut	Ripe, medium size	One	1.10	1.00	0.70	1.00	0.95	0.60	1.00		1.25	1.10	0.99
4	Groundnut(with shell)		Kg.											
5	Cashewnut	Ripe, medium size	Kg.											
6	Pepper	Black, average qty	Kg.	190.00	200.00		205.00	198.33	180.00		210.00	185.00		191.67
7	Tapioca	Raw	Kg.	5.00	5.00	4.00	4.00	4.50	3.50		3.50	3.50	3.50	3.50
8	Ginger	Dry, average qty	Kg.								80.00			80.00
9	Sugarcane		Kg.											
10	Banana	Ripe, medium size	Kg.	10.00	9.00	11.00	9.00	9.75	9.00		12.00	10.00	10.00	10.25
11	Mangoes	Green local	Kg.	20.00			6.00	13.00						5.00
12	Pineapple	Medium size	each		8.00			8.00						5.00
13	Lemon grass oil	80 Citrol	Kg.											
14	Tamarind	Dehusked without seed	Kg.	30.00	28.00		30.00	29.33	30.00		30.00	30.00	30.00	30.00
15	Tumeric	Dry, average qty	Kg.											30.00

Talukwise retail prices of Farm produce (Contd..)

1	2	3	4	5	6	7	8	9	10	11	12	13	14	15
16	Brinjal	Medium size	Kg.	8.00	10.00	4.25	6.00	7.06			4.50	8.00		6.25
17	Cucumber	medium size	Kg.	5.00	6.00	1.75	5.00	4.44			4.50	8.00		6.25
18	Ladies Finger		Kg.	10.00	8.00	4.25	7.00	7.31				8.00		8.00
19	Pumpkin		Kg.	4.00	5.00	2.25	4.00	3.81				5.00		5.00
20	Betal Leaves		10 nos.	2.00	2.00	2.00	1.30	1.83	0.80	1.20	0.80	1.00	1.50	1.06
21	Chennai		Kg.	5.00	7.00	3.25	5.00	5.06			3.00	7.00	7.00	5.67
22	Straw	one bundle	Kg.	4.00	7.50	5.00	2.50	4.75	3.50	4.25	3.10	6.50	5.00	4.47
23	Coconut palm leaves	Woven medium size	10 full sheet	40.00	40.00	45.00	50.00	43.75	35.00	38.00	30.00	35.00	40.00	35.60
24	Cotton		Kg.											
25	Sesamum		Kg.	23.00	28.00		22.50	24.50			23.50	24.00	22.00	23.17
26	Rubber		Kg.											

03. Pathanamthitta

04. Alappuzha

05. Kottayam

Sl. No.	16	17	18	19	20	21	22	23	24	25	26	27	28	29	30	31	32	33	34
	Kozhanchery	Adoor	Thiruvalla	Mallappally	Ranni	Average	Cherthala	Kulland	Ambalapuzha	Kaithikapally	Mavelikara	Chengannur	Average	Vaikom	Mechachil	Changanassery	Kollayam	Kanjirapally	Average
1	7.00	7.00	7.25	7.00	7.00	7.05		7.50	6.50	7.70	7.75	7.00	7.29	7.00	7.00	6.80	7.10		6.98
2	6.00	6.50	6.00	6.50	6.50	6.30	6.00	5.00	5.70	6.00	6.25	6.50	5.91	6.00	6.00	6.00	6.75	6.75	6.30
3	0.80	1.00	1.00	1.00	1.00	0.96	0.60	0.60	1.50	0.70	0.75	1.25	0.90	0.75	1.00	0.90	0.75	0.75	0.85
4																			

Talukwise retail prices of Farm produce (Contd..)

	1	16	17	18	19	20	21	22	23	24	25	26	27	28	29	30	31	32	33	34	
5																					
6	210.00	210.00	210.00	210.00	210.00	210.00	210.00	210.00	207.00	207.00	207.00	207.00	207.00	207.00	207.00	207.00	207.00	205.00	205.00	205.00	206.20
7	5.00	3.50	5.00	5.00	5.00	5.00	4.70	4.70	3.00	4.50	3.75	4.50	3.94	4.50	4.50	4.50	4.50	4.50	4.50	4.00	4.40
8	80.00	80.00	80.00	80.00	80.00	80.00	80.00	80.00													
9																					
10	14.00	12.00	12.00	12.00	12.00	13.00	12.60	14.00	8.00	8.00	11.00	10.00	8.00	9.83	9.50	8.50	8.75	9.00	10.00	10.00	9.15
11						20.00	20.00	20.00	5.00	5.00				5.00							
12	10.00	9.00	10.00	10.00	10.00	10.00	9.80	9.80							5.50					4.50	5.00
13																					
14	38.00	35.00	35.00	38.00	35.00	35.00	36.20	36.20							25.00		25.00		24.00	24.00	24.67
15	45.00	50.00	50.00	50.00	45.00	45.00	47.00	47.00													
16	12.00	11.00	11.00	12.00	12.00	12.00	11.80	11.80								8.00					8.00
17	8.00	7.00	7.00	8.00	8.00	8.00	7.80	7.80		6.00	7.00	6.00	7.00	6.50	6.00	6.00	6.25	5.50			5.94
18	11.00	10.00	10.00	10.00	12.00	12.00	11.00	11.00							6.50						6.50
19	5.00	5.00	5.00	6.00	6.00	7.00	5.80	5.80		5.00	5.00	5.00	5.00	5.00	5.25	5.00	5.00				5.13
20	2.00	2.00	2.00	2.00	2.00	2.25	2.05	2.05		2.10	2.00	2.00	1.56	2.25	2.25	2.50	2.25	2.50			2.38
21	6.00	5.00	5.00	6.50	7.00	7.00	6.30	6.30							4.25	4.50	4.25	4.50	5.00		4.50
22	4.00	4.00	4.00	3.00	4.00	4.00	3.80	3.80		3.50	2.50	3.50	3.17	3.00	3.00	2.50	3.00	3.00			2.83
23	40.00			50.00	40.00	40.00	42.50	42.50		30.00	36.00	40.00	35.17	30.00	30.00	30.00	30.00	30.00			30.00
24																					
25																					
26	27.00	26.00	26.00	27.00	27.50	27.00	26.90	26.90		27.25	27.50	27.38	27.50	27.50	27.50	26.00	27.50	26.00	27.00	26.80	26.80

Talukwise retail prices of Farm produce (Contd.)

Sl.No.	06. Idukki										07. Emakulam										08. Trichur				
	Perumade	Udumbanchole	Thodupuzha	Devikulam	Average	Moovattupuzha	Kotnamangalam	Kunnathunadu	Kochi	Kanayanoor	Alwaye	Paroor	Average	Thrissur	Thalappally	Chawaghat	Mukundapuram	Kodungallur	Average						
1	35	36	37	38	39	40	41	42	43	44	45	46	47	48	49	50	51	52	53						
1				7.00	7.00	7.00	6.50	7.00		7.50	6.70	7.00	6.95	6.25	7.30	6.80	6.50	6.60	6.69						
2	5.50	5.00	6.00	6.25	5.69	6.00	5.80	5.75	6.25	6.00	5.50	6.50	5.97	5.50	6.00	4.50	6.00	4.80	5.36						
3	0.85		1.50		1.18	1.25	0.70	1.00	0.60	0.60	0.80	0.80	0.82	1.00	1.20	1.25	1.25	1.00	1.14						
4																									
5																									
6	200.00	212.00	210.00	205.00	206.75	205.00	200.00	203.00	208.00	200.00	203.00	203.00	203.17	218.00	210.00	225.00	210.00	210.00	215.75						
7	4.00	4.00	4.50	4.50	4.33	4.50	3.50	5.00	3.50	3.50	4.00	4.00	4.00	4.50	4.00	3.50	4.00	4.00	4.00						
8	70.00			75.00	72.50																				
9																									
10	9.00	9.00	9.00	6.00	8.25	12.00		12.00	9.50	9.50	8.00	8.00	10.20	12.00	11.00	7.00	9.00	9.75							
11					6.50	7.00	3.50	6.00	4.50				5.25	13.00	20.00	20.00	9.00	16.50							
12					6.50	7.00	3.50	6.00	4.50				5.25			9.00	9.00	9.00							
13		485.00		480.00	482.50					20.00						22.00	35.00	28.50							
14																									
15																									
16														4.50	7.50	6.00	6.00	6.00	6.00						
17						6.00		5.00			4.50		5.17	5.50	7.50	6.00	6.00	6.33							
18						8.00				4.25	6.00		6.08	7.00	7.00	10.00	10.00	8.00							

Talukwise retail prices of Farm produce (Contd.)

Sl.No.	1	35	36	37	38	39	40	41	42	43	44	45	46	47	48	49	50	51	52	53	
19					3.50		4.00		4.25		6.00		6.00	4.44	4.00	6.00		6.00		5.33	
20					1.50		1.50		1.00		2.50		2.50	1.50	1.00	1.00		1.20		3.00	1.73
21		5.00		3.50	8.00	4.25	6.00	3.50	6.00	4.75	5.50	6.00	6.00	5.63	4.25	8.00		4.00		5.42	
22		2.00	1.00	3.00	2.00	1.00	3.00	1.00	2.25	2.50	2.25	3.00	3.00	2.29	3.50	4.00	3.50	5.00	2.50	3.70	
23					30.00								35.00	32.50	45.00	45.00	50.00	40.00	26.00	41.20	
24																					
25		27.50	26.00	26.00	24.00	25.88	27.00	25.00	26.50	26.50	26.50	25.50	26.10	28.50	30.00		28.00			28.00	
26																				29.25	

09. Palakkad

10. Malappuram

11. Kozhikode

Sl.No.	1	54	55	56	57	58	59	60	61	62	63	64	65	66	67	68
1		6.90	7.20	7.00	6.90	7.00	7.00	7.80	8.00	8.00	8.00	7.95	8.00	7.00	8.00	7.67
2		5.10	5.00	6.00	5.00	5.50	5.32	5.25	4.75	5.25	5.50	5.19	4.50	4.75	5.35	4.87
3		0.80	0.80	0.50	0.85	0.85	0.74	2.00	0.85	0.80	0.80	1.11	0.80	0.85	1.40	1.02
4				6.50			6.50									
5																
6		200.00	200.00	205.00	205.00	205.00	202.50	208.00	202.00	250.00	200.00	215.00	207.00	205.00	206.00	206.00
7		3.25	3.00	3.50	3.50	3.25	3.30	3.50	3.50	4.00	3.50	3.63	4.00	4.25	4.13	4.13
8			70.00	70.00		70.00	70.00	78.00				78.00	68.00	60.00		64.00
9																

Talukwise retail prices of Farm produce (Contd..)

	54	55	56	57	58	59	60	61	62	63	64	65	66	67	68
1	7.60	7.00	10.00	6.50	7.00	7.62	10.00	9.25	10.00	7.50	9.19	9.00	10.00	7.50	8.83
10				450.00			12.00				12.00				5.50
11															
12															
13															
14															
15															
16															
17															
18															
19															
20															
21															
22															
23															
24															
25															
26															

22

12. Wayanad

13. Kannur

14. Kasargod

Sl. No	69	70	71	72	73	74	75	76	77	78	79	80
1	8.00	7.50	7.50	7.67	7.00	6.60	6.90	6.83	6.50	7.50	7.00	7.12
2		6.00	4.25	5.13	4.75	5.00	5.50	5.08	5.50	5.50	5.50	5.59

Talukwise retail prices of Farm produce (Contd..)

	69	70	71	72	73	74	75	76	77	78	79	80
1			1.50									
3			1.50	1.50	0.85	0.90	0.60	0.78	2.00	1.50	1.75	1.05
4												6.50
5												
6	210.00	210.00	212.00	210.67	200.00	206.00	220.00	208.67	260.00	200.00	230.00	208.05
7	3.25	3.80	5.50	4.18	5.00		4.25	4.63	5.50	5.00	5.25	4.18
8	60.00	55.00	45.00	53.33			75.00	75.00				71.60
9												
10					8.00	7.25	8.00	7.75	10.00	10.00	10.00	9.47
11												12.00
12												7.57
13		460.00		460.00								464.17
14		25.00	25.00	25.00	25.00	22.00		22.00	35.00	35.00	35.00	27.55
15									35.00	45.00	40.00	37.75
16					5.50	5.00	6.00	5.50	8.00	10.00	9.00	7.11
17	4.50			4.50	5.50	6.25	7.00	6.25	9.00	6.00	7.50	5.91
18					7.50	7.50		7.50	12.00	10.00	11.00	7.98
19	3.00			3.00	5.00	2.80		3.90	5.00	6.00	5.50	4.61
20						0.60		0.60	0.80	0.80	0.80	1.32
21	2.75	3.30	3.00	3.02	5.00	4.25	5.50	4.92	6.00	10.00	8.00	5.21
22	3.00		3.00	3.00	2.50	2.00		2.25	3.50	2.50	3.00	3.17
23					27.50			27.50	23.00	25.00	24.00	36.09
24												28.00
25												26.58
26	28.00	26.00	26.00	26.67	28.00	28.00	29.00	28.50	26.00	26.00	26.00	

Talukwise retail prices of Farm produce (Contd..)

Sl.No.	Commodities	Variety, quality & other specification of the commodity	Unit	Month & Year: October 1999														
				01. Thiruvananthapuram							02. Kollam							
				Thiruvananthapuram	Neyyattinkara	Nedumangad	Chirayinkizh	Average	Kollam	Kannagappally	Kottarakkara	Pathanapuram	Kunnathur	Average				
1	Paddy	Local O.M	Kg.	5	6	7	8	9	10	11	12	13	14	15				
1	Paddy	Local O.M	Kg.	6.80	7.50	6.50		6.93	8.00		6.60	6.50	7.50	7.15				
2	Coconut(with husk)	Medium size	One	5.25	6.00	6.00	5.75	5.75	6.25	7.00	7.25	7.50	7.00	7.00				
3	Arecanut	Ripe, medium size	One	0.50	1.00	0.50	0.75	0.69	0.60	0.90		0.80	0.90	0.80				
4	Groundnut(with shell)		Kg.															
5	Cashewnut	Ripe, medium size	Kg.															
6	Pepper	Black, average qty	Kg.	250.00	235.00	235.00	235.00	238.75	195.00		260.00	220.00		225.00				
7	Tapioca	Raw	Kg.	5.00	5.00	4.00	4.25	4.56	3.50		3.75	4.00	5.00	4.06				
8	Ginger	Dry, average qty	Kg.								80.00	80.00		80.00				
9	Sugarcane		Kg.															
10	Banana	Ripe, medium size	Kg.	12.00	11.00	11.50	10.00	11.13	9.50	10.00	11.00	10.00	10.00	10.10				
11	Mangoes	Green local	Kg.	25.00	10.00			17.50					20.00	20.00				
12	Pineapple	Medium size	each		8.00			8.00				5.00		5.00				
13	Lemon grass oil	80 Citrol	Kg.															
14	Tamarind	Dehusked without seed	Kg.	30.00	28.00		30.00	29.33	30.00		30.00	30.00	30.00	30.00				
15	Turmeric	Dry, average qty	Kg.								41.00	45.00		43.00				

Talukwise retail prices of Farm produce (Contd..)

1	2	3	4	5	6	7	8	9	10	11	12	13	14	15
16	Brinjal	Medium size	Kg.	10.00	13.00	6.00	7.00	9.00			8.25	16.00		12.13
17	Cucumber	medium size	Kg.	6.00	6.50	3.00	7.00	5.63			6.25	12.00		9.13
18	Ladies Finger		Kg.	12.00	12.00	7.00	8.00	9.75				12.00		12.00
19	Pumpkin		Kg.	5.00	6.00	4.00	5.00	5.00				5.00		5.00
20	Betal Leaves		10 nos.	1.00	1.00	1.00	1.00	1.00	0.50	1.00	0.50	0.60	1.00	0.72
21	Chennai		Kg.		8.00	4.00	6.00	6.00			3.00	7.00	7.00	5.67
22	Straw	one bundle	Kg.	4.00	7.50	5.00	2.50	4.75	3.50	4.25	3.20	6.50	5.00	4.49
23	Coconut palm leaves	Woven medium size	10 full sheet	40.00	40.00	45.00	50.00	43.75	45.00	38.00	30.00	35.00	40.00	37.60
24	Cotton		Kg.											
25	Sesamum		Kg.											
26	Rubber		Kg.	26.00	28.00	26.00	23.50	25.88			27.75	26.50	26.50	26.92

03. Pathanamthitta

04. Alappuzha

05. Kottayam

Sl. No.	16	17	18	19	20	21	22	23	24	25	26	27	28	29	30	31	32	33	34
	Kozhanchery	Adoor	Thiruvalla	Mallappally	Ranni	Average	Cherthala	Kuttanad	Ambalapuzha	Karhikapally	Mavelikara	Chengannur	Average	Vaikom	Meenachil	Changanassery	Kottayam	Kanjirapally	Average
1	7.00	7.00	7.00	7.00	7.00	7.00		7.00	6.50	7.00	7.75	7.00	7.05	7.00	7.00	6.75	6.50		6.81
2	8.00	8.00	8.00	8.00	8.00	8.00	6.50	5.00	6.00	7.00	7.00	7.00	6.42	6.25	7.00	6.50	7.50	7.50	6.95
3	0.50	0.80	1.00	1.00	1.00	0.86	0.50	0.65	0.40	0.50	0.60	0.60	0.54	0.75	0.70	0.90		0.60	0.74
4																			

Talukwise retail prices of Farm produce (Contd..)

	1	16	17	18	19	20	21	22	23	24	25	26	27	28	29	30	31	32	33	34
5																				
6	260.00	260.00	260.00	260.00	260.00	260.00	260.00	260.00							248.00	247.50	247.50	247.50	247.00	247.50
7	5.00	3.50	6.00	5.00	5.00	6.00	5.10			3.50	4.00	3.75	5.00	4.06	5.00	4.50	5.00	4.75	4.50	4.75
8	80.00	80.00	82.00	80.00	80.00	82.00	80.80													
9																				
10	14.00	12.00	14.00	13.00	13.00	14.00	13.40	12.00		9.00	12.00	9.00	8.00	10.00	11.50	11.00	11.00	10.00	11.50	11.00
11						20.00	20.00													
12	10.00	12.00	12.00	12.00	12.00		11.33								6.50	6.50		5.50		6.17
13																				
14	38.00	35.00	38.00	35.00	35.00	38.00	36.80								25.00				23.00	24.00
15	40.00	45.00	50.00	40.00	40.00	45.00	44.00													
16	14.00	13.00	14.00	14.00	14.00	16.00	14.20									8.00				8.00
17	10.00	10.00	10.00	10.00	10.00	12.00	10.40			6.50	6.00	6.25	5.50	6.25	5.50	6.50	6.50	7.00		6.38
18	14.00	12.00	14.00	12.00	12.00	14.00	13.20													
19	8.00	10.00	10.00	8.00	8.00	8.00	8.80									5.50				5.75
20	1.20	1.20	1.50	1.50	1.50	1.30	1.34	1.25		0.50	0.80	1.00	1.00	0.89	2.25	2.00	2.00	2.50		2.19
21	6.00	5.50	6.50	6.00	6.00	7.00	6.20			5.00	5.50	5.25	3.75	5.25	3.75	4.50	2.50	5.00		4.15
22	4.00	4.00	3.00	4.00	4.00	4.00	3.80		1.00	1.00	2.50	3.50	1.85	1.97	3.00	2.50	3.00	3.00		2.83
23	40.00	40.00	50.00	40.00	40.00	40.00	42.00		35.00	30.00	36.00	40.00	35.00	35.20	30.00			30.00		30.00
24																				
25																				
26	28.25	28.00	28.25	28.00	28.00	28.50	28.20			28.00	28.00	28.00	28.00	28.00	28.00	28.00	28.25	27.25	28.00	27.90

Talukwise retail prices of Farm produce (Contd..)

Sl.No.	06. Idukki										07. Emakulam										08. Trichur				
	Pernamade	Udumbanchole	Thodupuzha	Devikulam	Average	Moovattupuzha	Koillamangalam	Kunnathunadu	Kochi	Kanayannoor	Alwaye	Paroor	Average	Thrissur	Thalappally	Chavayathal	Mukundapuram	Kodungalur	Average						
	35	36	37	38	39	40	41	42	43	44	45	46	47	48	49	50	51	52	53						
1					7.00	7.00	6.70	7.25	7.50	8.00	6.70	6.50	7.09	6.25	7.00	5.50	6.50	6.60	6.59						
1	5.50	6.00	6.00	6.25	5.94	7.00	5.80	6.50	6.00	6.50	5.75	7.00	6.36	5.50	6.00	4.75	6.00	5.25	5.50						
2	0.80		1.25	0.80	0.95	1.00	0.50	1.00	0.40	0.60	0.75	0.80	0.72	1.00	1.20	1.25	1.05	0.90	1.08						
3																									
4																									
5																									
6	255.00	256.00	252.00	255.00	254.50	240.00	250.00	250.00	260.00	231.00	240.00	240.00	244.20	250.00	230.00	250.00	250.00	245.00	245.00						
7	4.00	4.00	4.25	4.50	4.25	4.00	3.75	5.00	3.50	3.50	3.50	3.95	4.50	4.00	4.00	3.00	4.50	4.25	4.05						
8	70.00	70.00	76.00	76.00	73.00																				
9																									
10	9.00	9.00	10.00	8.00	9.00	12.00	9.00	12.00	9.50	9.50	8.00	8.00	10.00	9.00	12.00	10.00	10.00	9.00	10.00						
11														17.00			25.00		21.00						
12																		8.00	8.00						
13																									
14		30.00										20.00	20.00		25.00	21.00	35.00		27.00						
15																									
16																									
17																									
18																									

Talukwise retail prices of Farm produce (Contd..)

Sl.No.	35	36	37	38	39	40	41	42	43	44	45	46	47	48	49	50	51	52	53	
19	3.50			4.00		3.50		3.50		3.50		3.50	3.63	5.50	6.00	10.00			7.17	
20				1.50		1.00		2.50		1.00		2.50	1.50		1.00		1.10	2.50	1.53	
21	2.50	3.50	3.00	6.00	3.25	6.00	3.00	3.00	50.00	33.50	2.25	3.00	5.00	4.25	7.00	3.50	5.00	2.50	5.75	
22	2.00	1.00	3.00										2.21	5.00	4.00	35.00	40.00	26.00	4.00	
23													32.83	45.00	40.00	35.00	40.00	26.00	37.20	
24																				
25																				
26	27.50	27.00	27.50	26.50	27.13	27.00	27.00	27.50	28.50	26.75	27.35	26.50	27.35	26.50						26.50

09. Palakkad

10. Malappuram

11. Kozhikode

Sl.No.	54	55	56	57	58	59	60	61	62	63	64	65	66	67	68
1	7.10	6.80	7.00	6.50	6.80	6.84	8.00	8.00	8.00	8.00	8.00	8.00	7.00	8.00	7.67
2	5.10	5.50	6.00	5.20	5.40	5.44	5.50	5.50	5.50	6.00	5.63	5.00	5.00	5.35	5.12
3	0.80	0.70	0.50	0.75	0.70	0.69	1.00	0.90	0.80	0.75	0.86	0.80	0.85		0.83
4			5.00			5.00									
5															
6			210.00	235.00		222.50	225.00	225.00	275.00	230.00	238.75	245.00	242.00	260.00	249.00
7	3.25	3.00	3.50	3.50	3.00	3.25	4.00	3.00	4.00	3.50	3.63	4.00		4.25	4.13
8			70.00			70.00	80.00				80.00	68.00	60.00		64.00
9															

Talukwise retail prices of Farm produce (Contd..)

	54	55	56	57	58	59	60	61	62	63	64	65	66	67	68
1	7.60	7.00	10.00	7.50	8.00	8.02	9.00	8.50	10.00	9.00	9.13	10.00	12.00		11.00
10															
11				450.00											
12															
13			35.00	450.00	30.00	30.33	23.00	6.00			14.50	30.00			30.00
14		26.00	35.00												
15		5.50				5.50	4.00	5.50		6.00	5.17				
16		3.50	8.00	4.75		5.42	4.50	4.00	6.50	4.00	4.75				
17		5.50	8.00	4.75		6.08	8.00	6.00	8.00	10.00	8.00				
18		3.50	5.00	4.10		3.80	5.00	5.75	4.00	4.50	4.81				
19	2.60		0.75	0.70	1.20	0.88	1.20	0.50	1.25	1.25	1.05			0.50	0.50
20	3.75	3.00	5.00	4.10	4.25	4.02	5.00	6.00	8.00	5.50	6.13		7.00		7.00
21	1.50	2.75	3.50	2.50	2.50	2.55	4.00	3.00	2.50	3.15	3.16	3.50	2.75	2.75	3.00
22	70.00	45.00	40.00	35.00	40.00	46.00	45.00		32.50		38.75				
23															
24															
25															
26	27.00	28.00	27.00	28.00	28.50	27.70	27.00				27.00	26.50	27.50	28.00	27.33

14. Kasargod

13. Kannur

12. Wayanad

Sl. No	12. Wayanad		13. Kannur		14. Kasargod		State Average				
	Mananthavady	Sulthanbathery	Thaliparamba	Tellichery	Hosdurg	Kasargode					
1	70	71	72	73	74	75	76	77	78	79	80
1	7.50	7.00	7.50	7.00	6.60	9.50	7.70	6.50	7.80	7.15	7.17
2	6.00	5.00	5.50	4.75	5.50	5.25	5.17	5.50	5.50	5.50	6.02

Talukwise retail prices of Farm produce (Contd..)

	69	70	71	72	73	74	75	76	77	78	79	80
1			1.50	1.50	0.85	0.90	0.55	0.77	1.50	1.50	1.50	0.89
3												5.00
4												
5												
6	260.00	255.00	257.00	257.33	260.00	252.00	252.00	254.67	270.00	250.00	260.00	245.94
7	3.50	4.00	4.00	3.83	5.00	4.25	4.25	4.63	5.50	5.00	5.25	4.25
8	60.00	55.00	55.00	56.67	72.00	70.00	70.00	71.00		100.00	100.00	75.05
9												
10	6.00	7.00	7.00	6.67	10.50	9.50	9.50	9.83	10.00	12.00	11.00	10.02
11									22.00		22.00	20.10
12									11.00		11.00	7.41
13		460.00		460.00								458.33
14					22.00			22.00	35.00	35.00	35.00	27.18
15	25.00	25.00	27.00	25.67					35.00	45.00	40.00	37.24
16					8.50	6.50	6.50	7.17	8.00	12.00	10.00	8.62
17	5.00			5.00	6.50	6.50	7.50	6.83	8.00	7.00	7.50	6.53
18					7.00	8.00	8.00	7.67	11.00	12.00	11.50	9.19
19	4.00	4.00		4.00	5.50	4.25	6.50	5.42	8.00	7.00	7.50	5.49
20						6.65		6.65	1.00	0.80	0.90	1.60
21	3.25	3.00	2.50	2.92	5.00	4.50	5.00	4.77	6.00	10.00	8.00	5.27
22	3.00		3.00	3.00	2.25	2.00		2.13	3.50	2.50	3.00	3.15
23	28.00			28.00	27.50			27.50	25.00	25.00	25.00	35.32
24												
25										40.00	40.00	40.00
26	27.50		28.00	27.75		29.00	31.00	30.00	28.00		28.00	27.55

Talukwise retail prices of Farm produce (Contd.)

Month & Year: November 1999

02. Kollam

01. Thiruvananthapuram

Sl.No.	Commodities	Variety, quality & other specification of the commodity	Unit	Thiruvananthapuram	Neyyattinkara	Nedumangad	Chirayinkizh	Average	Kollam	Karunagappally	Kottarakkara	Pathanapuram	Kunnathur	Average	
1	1	2	3	4	5	6	7	8	9	10	11	12	13	14	15
1	Paddy	Local O.M	Kg.	6.80	7.50	6.50	6.50	6.93	8.10	6.60	6.50	7.50	7.18		
2	Coconut(with husk)	Medium size	One	5.80	6.00	6.50	6.00	6.08	6.25	7.25	8.00	7.00	7.15		
3	Arecanut	Ripe, medium size	One	0.80	0.60	0.45	0.75	0.65	0.60	0.75	0.80	0.60	0.71		
4	Groundnut(with shell)		Kg.												
5	Cashewnut	Ripe, medium size	Kg.												
6	Pepper	Black, average qty	Kg.	260.00	225.00	220.00	240.00	236.25	210.00	220.00	220.00	220.00	216.67		
7	Tapioca	Raw	Kg.	5.00	4.00	4.00	5.00	4.50	3.50	4.00	4.00	4.00	3.88		
8	Ginger	Dry, average qty	Kg.								75.00		75.00		
9	Sugarcane		Kg.												
10	Banana	Ripe, medium size	Kg.	12.00	10.00	10.00	12.00	11.00	9.50	10.00	10.00	10.00	10.00	9.90	
11	Mangoes	Green local	Kg.		9.00			9.00							
12	Pineapple	Medium size	each		8.00			8.00				5.00		5.00	
13	Lemon grass oil	80 Citrol	Kg.												
14	Tamarind	Dehusked without seed	Kg.	35.00	28.00		30.00	31.00	35.00	30.00	30.00	30.00	31.25		
15	Turmeric	Dry, average qty	Kg.								40.00	45.00	42.50		

Talukwise retail prices of Farm produce (Contd..)

1	2	3	4	5	6	7	8	9	10	11	12	13	14	15
16	Brinjal	Medium size	Kg.	8.00	12.00	6.00	7.00	8.25			8.00	10.00		9.00
	Cucumber	medium size	Kg.	6.00	6.00	3.50	6.00	5.38			6.00	12.00		9.00
18	Ladies Finger		Kg.	10.00	8.00	6.00	6.00	7.50				5.00		5.00
19	Pumpkin		Kg.	4.00	6.00	5.00	5.00	5.00				5.00		5.00
20	Betal Leaves		10 nos.	1.00	0.75	1.00	1.00	0.94	1.60	1.75	1.50	1.60	1.50	1.59
21	Chennai		Kg.	4.50	6.50	3.50	6.00	5.13			3.50	7.00	6.00	5.50
22	Straw	one bundle	Kg.	4.00	7.50	5.00	2.50	4.75	4.00	4.25	4.00	6.50	5.00	4.75
23	Coconut palm leaves	Woven medium size	10 full sheet	40.00	40.00		50.00	43.33	45.00	38.00	30.00	35.00	40.00	37.60
24	Cotton		Kg.											
25	Sesamum		Kg.											
26	Rubber		Kg.	24.00	28.00	28.00	24.00	26.00			23.75	26.50	22.00	24.08

03. Pathanamthitta

04. Alappuzha

05. Kottayam

Sl. No.	16	17	18	19	20	21	22	23	24	25	26	27	28	29	30	31	32	33	34	
	Kozhanchery	Adoor	Thiruvalla	Mallappally	Ranni	Average	Cherthala	Kuttanad	Ambalapuzha	Karthikapally	Mavelikara	Chengannur	Average	Vaikom	Meenachil	Changanassery	Kottayam	Kanjirapally	Average	
1	7.00	7.00	7.00	7.00	7.00	7.00	6.50		6.20	7.00	7.75	7.00	6.99	6.75	6.75	6.75	6.50	33	34	6.69
2	8.00	7.50	8.00	8.00	8.00	7.90	6.50	5.50	5.70	7.00	7.50	8.00	6.70	6.25	6.50	6.50	6.75	7.00		6.60
3	0.75	0.50	0.80	0.60	0.70	0.67	0.50	0.50	0.40	0.35	0.80	0.50	0.51	0.60	0.70	0.45	0.50	0.70		0.59

Talukwise retail prices of Farm produce (Contd..)

	1	16	17	18	19	20	21	22	23	24	25	26	27	28	29	30	31	32	33	34	
5																					
6	230.00	230.00	235.00	240.00	240.00	240.00	235.00	240.00	240.00	240.00	235.00	240.00	240.00	240.00	220.00	215.00	220.00	220.00	220.00	220.00	219.00
7	5.00	3.50	6.00	5.50	5.50	6.00	5.20	5.20	3.50	4.00	4.00	5.00	5.00	4.38	4.00	4.50	5.00	5.00	4.00	4.00	4.50
8	80.00	80.00	82.00	80.00	80.00	85.00	81.40	81.40													
9																					
10	14.00	12.00	14.00	14.00	12.00	14.00	13.20	12.00	8.00	9.50	8.00	10.00	8.00	9.50	8.00	8.00	7.50	8.00	8.00	8.00	7.90
11	20.00			8.00	8.00	20.00	16.00	16.00								16.00					16.00
12	10.00	12.00	10.00	8.00	8.00	8.00	9.60	9.60							3.50	3.50			4.00		3.67
13																					
14	40.00	35.00	38.00	45.00	45.00	40.00	39.60	15.00						15.00							
15	40.00	45.00	50.00	40.00	40.00	48.00	44.60	44.60													
16	12.00	14.00	12.00	14.00	14.00	14.00	13.20	13.20				14.00		14.00							
17	10.00	8.00	9.00	10.00	10.00	11.00	9.60	9.60				8.00	6.00	7.00	5.00	6.00	5.00	8.00	8.00	8.00	5.50
18	6.00	8.00	8.00	8.00	8.00	8.00	7.60	7.60				7.00		7.00	6.00	6.00	8.00	8.00	8.00	8.00	7.33
19	6.00	8.00	8.00	8.00	8.00	8.00	7.60	7.60				6.00	4.00	5.00	5.50	5.50					5.50
20	1.50	1.50	2.00	1.75	1.75	1.80	1.71	1.25		1.75	1.25	2.00	1.20	1.55	2.00	2.00	2.00	2.50	2.00	2.00	2.13
21	7.00	6.00	7.00	8.00	8.00	7.00	7.00	7.00				7.00	5.00	6.00	4.00	4.50	4.50	5.00	4.00	4.00	4.40
22	4.00	4.00	3.00	4.00	4.00	4.00	3.80	3.80		1.00	2.50	3.50	1.85	1.97	3.00	2.00	2.00	3.00			2.67
23	40.00	40.00	50.00	40.00	40.00	40.00	42.00	40.00		36.00	36.00	40.00	35.00	36.00	30.00	30.00	30.00	30.00			30.00
24																					
25																					
26	26.50	26.00	26.50	26.25	26.25	26.50	26.35	26.35		28.00	26.75	27.38	27.00	27.00	27.00	27.00	26.75	27.00	26.50	26.50	26.85

Talukwise retail prices of Farm produce (Contd..)

Sl.No.	06. Idukki										07. Emakulam										08. Trichur				
	Peermade	Udumbanchole	Thodupuzha	Devikulam	Average	Moovattupuzha	Koathamangalam	Kunnathunadu	Kochi	Kanayannoor	Alwaye	Paroor	Average	Thrissur	Thalapally	Chavaghat	Mukundapuram	Kodungalloor	Average						
	35	36	37	38	39	40	41	42	43	44	45	46	47	48	49	50	51	52	53						
1					7.00	7.00	7.50	7.25	7.50	7.00	7.25	7.00	7.25	7.25	7.00	6.80	6.50	6.60	6.63						
1					6.50	6.50	6.50	6.00	6.50	6.25	6.00	6.25	6.25	5.75	6.50	4.50	5.30	5.35	5.48						
2	5.50	6.50	7.00	6.50	6.38	6.50	6.00	6.00	6.50	6.25	6.00	6.25	6.21	5.75	6.50	4.50	5.30	5.35	5.48						
3	0.80		1.25	0.75	0.93	0.65	0.50	0.65	0.50	0.60	0.60	0.60	0.59	0.75	1.20	1.25	1.00	0.90	1.02						
4																									
5																									
6	230.00	230.00	230.00	230.00	230.00	230.00	225.00	230.00	235.00	230.00	230.00	230.00	230.00	220.00	215.00	217.00	230.00	230.00	220.50						
7		4.50	5.00	4.50	4.67	4.00	3.75	4.50	3.50	3.50	3.50	4.00	3.88	4.50	4.00	3.25	5.50	3.75	4.20						
8		70.00		93.00	81.50		70.00						70.00												
9																									
10	8.00	10.00	10.00	9.00	9.25	9.00	8.00	9.00	9.00	9.00	8.50	9.00	8.75	10.50	10.00	9.90	10.00	9.00	9.88						
11															17.00		20.00		18.50						
12			4.50		4.50	2.25	2.25	2.50	3.50	3.50	3.00		2.70	6.00	6.00		8.00		7.00						
13		440.00		450.00	445.00																				
14														28.00	28.00	21.00	35.00		28.00						
15		34.00		43.00	38.50																				
16									5.50				4.67	5.00	5.00	6.00	6.00		5.33						
17			4.50									4.00	6.00	4.00	5.00	7.00	10.00		5.33						
18												6.00	6.00	5.50	7.00	10.00	10.00		7.50						

Talukwise retail prices of Farm produce (Contd..)

Sl.No.	35	36	37	38	39	40	41	42	43	44	45	46	47	48	49	50	51	52	53
19		3.50		4.00	3.50	4.00	4.00	4.00	3.75	4.50	5.00	5.00	10.00	6.50					
20		1.20		1.00	1.00	2.50	2.50	1.57	1.00	2.20	1.40	5.25	4.00						
21	3.50	3.50	3.50	4.00	4.00	4.00	4.00	4.38	3.75	6.00	4.00	3.50	4.00						
22	2.25	2.50	3.00	30.00	33.50	35.00	32.83	45.00	27.50	40.00	26.00	36.70							
23	26.50	26.00	26.50	26.38	26.00	26.50	27.00	26.50	26.40	27.00	27.00								
24																			
25																			
26	26.50	26.00	26.50	26.38	26.00	26.50	27.00	26.50	26.40	27.00	27.00	27.00							

09. Palakkad

10. Malappuram

11. Kozhikode

Sl.No.	Alathur	Chittoor	Ottappalam	Mannarghal	Palakkad	Average	Perinthalmanna	Ponnani	Tirur	Emadu	Average	Vadakkara	Quilandy	Kozhikode	Average
1	54	55	56	57	58	59	60	61	62	63	64	65	66	67	68
1	7.30	7.00	7.00	6.50	7.00	6.96	8.00	8.50	7.50	8.00	8.00	8.00	8.00	8.00	8.00
2	5.20	6.25	6.50	5.25	5.75	5.79	6.00	5.50	6.00	6.00	5.88	5.00	5.50	5.25	5.25
3	0.80	0.55	0.50	0.70	0.70	0.65	0.70	0.80	0.80	0.85	0.79	0.80	0.80	1.00	0.87
4		6.50			5.00	5.75									
5															
6		230.00	210.00	220.00		220.00	230.00	210.00	300.00	230.00	242.50	225.00	220.00	222.00	222.33
7	3.25	3.50	4.00	3.50	3.00	3.45	4.00	3.00	5.00	3.50	3.88	4.00	4.25	4.13	
8		65.00	70.00			67.50	80.00				80.00				
9					11.00	11.00									

Talukwise retail prices of Farm produce (Contd.)

	54	55	56	57	58	59	60	61	62	63	64	65	66	67	68
1	7.50	7.50	10.00	7.50	9.00	8.30	8.50	9.25	10.00	8.00	8.94	8.00	12.00	7.50	9.17
10	4.00				4.00										
11															
12															
13			40.00	450.00	30.00	35.00	23.00			8.00	23.00				
14											35.00	30.00			30.00
15		4.50				4.50	4.50	5.25	5.00	5.00	4.92				
16		3.50	6.00	4.75		4.75	4.50	5.25	5.00	5.00	4.92				
17		4.50	7.00	4.75		5.42	2.00	5.50	7.00	8.00	5.63				
18		3.50	6.00	4.10		4.05	4.75	5.50	4.00	4.50	4.69				
19	2.60					0.88	1.20	0.50	1.40	1.25	1.09	0.70	0.50	0.50	0.60
20	3.75	3.50	5.50	4.10	4.30	4.23	4.50	5.50	8.00	4.50	5.63	6.00	6.00		6.00
21	1.50	3.00	3.50	2.50	2.50	2.60	3.75	3.00	2.50	3.15	3.10	2.50	2.75	2.60	2.62
22	70.00	45.00	40.00	35.00	40.00	46.00	45.00		32.00		38.50				
23															
24															
25															
26	27.00	27.00	27.00	26.75	28.75	27.30	27.50				27.50	26.00	25.00	28.00	26.33

13. Kannur

	69	70	71	72	73	74	75	76	77	78	79	80
1	6.70	6.50	6.25	6.48	7.50	6.60	9.50	7.87	6.50	7.80	7.15	7.15
1		5.80	6.00	5.90	4.75	6.50	5.00	5.42	5.50	6.00	5.75	6.18
2												

12. Wayanad

	69	70	71	72	73	74	75	76	77	78	79	80
1												
1												
2												

Talukwise retail prices of Farm produce (Contd..)

	69	70	71	72	73	74	75	76	77	78	79	80
1												
3	0.50	0.60	0.50	0.53	0.80	0.80	0.50	0.70	1.30	1.00	1.15	0.74
4												5.75
5												
6	234.00	230.00	233.00	232.33	228.00	225.00	230.00	227.67	260.00	230.00	245.00	229.02
7	3.50	3.50	3.00	3.33	5.00	4.25	4.50	4.58	5.50	5.00	5.25	4.27
8	55.00	55.00	55.00	55.00	72.00	72.00	72.00	72.00		100.00	100.00	75.82
9												11.00
10		6.00	5.50	5.75	8.50	8.50	10.00	9.00	10.00	12.00	11.00	9.40
11									24.00		24.00	14.58
12									11.00		11.00	6.43
13		460.00		460.00								451.67
14						22.00		22.00	36.00	35.00	35.50	28.93
15	28.00	27.50	27.00	27.50		29.00		29.00	35.00	45.00	40.00	35.89
16					10.50	7.00	7.00	8.17	8.00	12.00	10.00	8.60
17	5.00			5.00	4.50	4.50	6.00	5.00	7.00	6.00	6.50	6.05
18					8.50	9.00	7.00	8.17	12.00	12.00	12.00	7.19
19	4.00	4.00		4.00	5.50	4.50	6.50	5.50	8.00	6.00	7.00	5.30
20						0.75		0.75	1.00	0.80	0.90	1.26
21	3.25	3.50	3.00	3.25	5.00	5.00	4.50	4.83	6.00	10.00	8.00	5.22
22					2.25	2.00		2.13	3.50	2.50	3.00	3.19
23					28.00			28.00	25.00	25.00	25.00	36.00
24										40.00	40.00	40.00
25												
26	26.25	26.50	26.75	26.50	27.00	27.00	28.00	27.50	28.00		28.00	26.68

Talukwise retail prices of Farm produce (Contd..)

Sl.No.	Commodities	Variety, quality & other specification of the commodity	Unit	Month & Year: December 1999														
				01. Thiruvananthapuram					02. Kollam					Average				
				Thiruvananthapuram	Neyyattinkara	Nedumangad	Chirayinkizh	Average	Kollam	Karunagappally	Kottarakkara	Pathanamapuram	Kunnathur	Average				
1	2	3	4	5	6	7	8	9	10	11	12	13	14	15				
1	Paddy	Local O.M	Kg.	6.80	7.50	6.50		6.93	8.10	6.75	6.60	6.50	7.50	7.09				
2	Coconut(with husk)	Medium size	One	6.00	6.00	6.00	5.50	5.88	6.00	7.25	6.25	8.00	6.50	6.80				
3	Arecanut	Ripe, medium size	One	0.90	0.60	0.50	0.80	0.70	0.50	0.75	0.65	0.70	0.60	0.64				
4	Groundnut(with shell)		Kg.															
5	Cashewnut	Ripe, medium size	Kg.															
6	Pepper	Black, average qty	Kg.	240.00	220.00	195.00	240.00	223.75	200.00	210.00	210.00			205.00				
7	Tapioca	Raw	Kg.	5.00	4.00	4.00	5.00	4.50	3.50	5.00	4.00	5.00	5.00	4.50				
8	Ginger	Dry, average qty	Kg.							72.00	72.00			72.00				
9	Sugarcane		Kg.															
10	Banana	Ripe, medium size	Kg.	12.00	10.00	11.00	12.00	11.25	10.00	13.00	11.00	12.00	12.00	11.60				
11	Mangoes	Green local	Kg.	20.00	9.00		6.00	11.67										
12	Pineapple	Medium size	each		8.00			8.00				5.00		5.00				
13	Lemon grass oil	80 Citrol	Kg.															
14	Tamarind	Dehusked without seed	Kg.	35.00	28.00		34.00	32.33	30.00		30.00	30.00	32.00	30.50				
15	Turmeric	Dry, average qty	Kg.								40.00	45.00		42.50				

Talukwise retail prices of Farm produce (Contd..)

1	2	3	4	5	6	7	8	9	10	11	12	13	14	15
16	Brinjal	Medium size	Kg.	8.00	12.00	8.00	6.00	8.50			6.00	8.00		7.00
17	Cucumber	medium size	Kg.	8.00	6.00	5.00	5.00	6.00			5.00	10.00		7.50
18	Ladies Finger		Kg.	8.00	8.00	6.50	6.00	7.13				11.00		11.00
19	Pumpkin		Kg.	5.00	6.00	5.00	5.00	5.25				5.00		5.00
20	Betal Leaves		10 nos.	3.00	2.75	2.50	1.50	2.44	1.50	1.50	1.50	1.80	1.80	1.62
21	Chennai		Kg.	4.00	6.00	5.00	6.00	5.25	4.00	4.00	4.00	7.00	6.00	5.25
22	Straw	one bundle	Kg.	4.00	7.50	5.00	2.50	4.75	4.00	4.25	3.50	6.50	5.00	4.65
23	Coconut palm leaves	Woven medium size	10 full sheet	40.00	40.00	45.00	45.00	42.50	30.00	38.00	30.00	35.00	40.00	34.60
24	Cotton		Kg.											
25	Sesamum		Kg.	24.00	28.00	24.50	24.00	25.13			23.50	23.50	24.00	23.67
26	Rubber		Kg.											

82

03. Pathanamthitta

04. Alappuzha

05. Kottayam

Sl. No.	16	17	18	19	20	21	22	23	24	25	26	27	28	29	30	31	32	33	34
1	Kozhanchery	Adoor	Thiruvalla	Mallappally	Ranni	Average	Cherthala	Kuttanad	Ambalapuzha	Karthikapally	Mavelikara	Chengannur	Average	Vaikom	Meenachil	Changanassery	Kottayam	Kanjirapally	Average
1	7.00	7.00	7.00	7.00	7.00	7.00	6.50	7.25	7.20	7.10	7.75	7.00	7.26	7.50	7.00	7.00	7.00	7.50	7.13
2	6.50	7.00	6.50	7.00	7.00	6.80	6.50	6.00	6.00	6.50	7.50	6.00	6.42	6.75	7.00	7.50	7.25	7.50	7.20
3	0.75	0.60	0.80	0.80	0.80	0.75	0.40	0.50	0.35	0.40	0.80	0.50	0.49	0.40	0.50	0.50	0.60	0.40	0.48
4																			

Talukwise retail prices of Farm produce (Contd..)

	1	16	17	18	19	20	21	22	23	24	25	26	27	28	29	30	31	32	33	34	
5																					
6	250.00	240.00	240.00	250.00	240.00	240.00	244.00	180.00	180.00	4.00	4.00	5.00	5.00	180.00	200.00	195.00	200.00	200.00	200.00	199.00	
7	5.00	3.50	6.00	6.00	5.50	6.00	5.20	4.00	4.50	4.10	4.50	5.00	5.00	4.50	4.50	4.50	4.50	5.00	4.50	4.52	
8	80.00	75.00	82.00	80.00	80.00	85.00	80.40	65.00	65.00	65.00	65.00	65.00	65.00	65.00	65.00	65.00	65.00	65.00	65.00	65.00	
9																					
10	14.00	14.00	14.00	12.00	13.00	14.00	13.40	8.00	9.60	9.00	9.00	12.00	8.00	9.60	9.00	9.00	8.50	9.50	9.50	9.10	
11	20.00				14.00	20.00	18.00								16.50					16.50	
12	8.00	10.00	8.00	8.00	7.00	8.00	8.20	5.00	5.00	5.00	5.00	8.00	8.00	5.00	5.00	6.50	6.00	6.00	6.00	5.83	
13																					
14	40.00	35.00	38.00	38.00	40.00	40.00	38.60	15.00	15.00					15.00							
15	48.00	45.00	50.00	50.00	40.00	45.00	45.60														
16	10.00	7.00	8.00	8.00	8.00	10.00	8.60	13.00	13.00												
17	10.00	7.00	8.00	8.00	8.00	10.00	8.60	8.00	6.00	7.00	7.00	8.00	6.00	7.00	6.00	7.50	6.00	7.50	6.75	6.75	
18	10.00	6.50	12.00	12.00	9.00	10.00	9.50	7.50	7.50	6.50	6.50	7.50	6.50	7.50	6.50	6.50	6.50	6.50	6.50	6.50	
19	7.00	5.00	8.00	8.00	8.00	7.00	7.00	6.00	5.00	4.50	4.50	6.00	4.00	5.00	4.50	4.50	6.00	4.50	4.50	4.50	
20	2.00	1.80	2.00	2.00	1.80	2.00	1.92	1.25	1.63	1.20	1.80	2.25	1.20	1.63	2.25	2.50	2.25	2.50	2.38	2.38	
21	8.00	7.00	7.00	7.00	8.00	7.00	7.40	7.00	6.00	5.00	6.00	7.00	5.00	6.00	4.25	4.50	4.00	5.00	4.35	4.35	
22	4.00	4.00	3.00	3.00	4.00	4.00	3.80	1.00	2.07	1.85	2.50	3.50	1.85	2.07	3.00	2.00	3.00	3.00	2.67	2.67	
23	45.00	45.00	50.00	50.00	45.00	45.00	46.00	35.00	36.33	30.00	38.00	40.00	35.00	36.33	30.00	30.00	30.00	30.00	30.00	30.00	
24																					
25																					
26	25.50	25.00	25.00	35.00	25.50	26.00	27.40	28.00	26.00	26.00	26.25	26.00	26.00	27.00	26.25	25.75	26.25	26.25	26.00	26.10	

Talukwise retail prices of Farm produce (Contd..)

Sl.No.	06. Idukki										07. Emakulam										08. Trichur				
	Peerumade	Udumbanchole	Thodupuzha	Devikulam	Average	Moovattupuzha	Kothamangalam	Kunathuradu	Kochi	Kanayannoor	Alwaye	Paroor	Average	Thrissur	Thalappally	Chayathal	Mukundapuram	Kodungalur	Average						
	35	36	37	38	39	40	41	42	43	44	45	46	47	48	49	50	51	52	53						
1		8.00		7.00	7.50	7.50	6.80	7.50	7.50	7.50	6.70	7.00	7.21	6.50	7.00	7.00	6.50	6.60	6.72						
2	5.50	6.50	7.00	6.50	6.38	7.00	6.00	6.00	6.50	6.25	6.00	6.25	6.29	5.50	6.50	5.25	5.00	5.10	5.47						
3	1.00		0.80	0.75	0.85	0.70	0.45	0.60	0.40	0.60	0.60	0.60	0.56	0.75	1.20	1.30	1.00	0.90	1.03						
4																									
5																	45.00		45.00						
6	205.00	213.00	200.00	205.00	205.75	210.00	210.00	215.00	210.00	210.00	210.00	215.00	211.67	200.00	200.00	210.00	200.00	202.50	202.50						
7		4.50	4.00	4.50	4.33	4.50	3.75	5.00	3.50	3.50	3.50	4.00	4.04	4.50	4.00	4.00	5.50	3.50	4.30						
8		70.00	45.00	66.00	60.33		58.00						58.00												
9																									
10	8.00	8.00	7.00	7.00	7.50	10.00	8.00	10.00	9.00	9.00	9.00	9.00	9.17	10.50	10.00	10.00	10.00	9.00	9.90						
11															15.00		25.00		20.00						
12															7.00		10.00		8.50						
13		415.00		450.00	432.50					35.00			35.00			20.00	35.00		27.50						
14													35.00												
15		35.00	35.00	40.00	36.67		35.00						35.00				6.00		5.67						
16										5.00		4.00	4.67		5.00		7.00		5.58						
17						5.00						6.00	6.00		6.00		10.00		7.00						
18												6.00	6.00		6.00		10.00		7.00						

Talukwise retail prices of Farm produce (Contd..)

S.No.	1	2	3	4	5	6	7	8	9	10	11	12	13	14	15	16	17	18	19	20	21	22	23	24	25	26		
	35	36	37	38	39	40	41	42	43	44	45	46	47	48	49	50	51	52	53									
19				4.00						3.50		4.00	3.83	4.00	5.00	8.00			5.67									
20								1.20		1.00		3.00	1.73		1.00	1.40	2.20		1.53									
21	5.00		3.00	3.50	3.83	4.00	3.75	6.00		4.75	4.00	4.50	4.50	3.50	6.00	6.00			5.17									
22				2.00	2.50	2.00	2.50	3.00		3.00	2.25	3.50	2.71	5.00	4.00	2.50	5.00	3.00	3.90									
23									30.00	33.50		30.00	31.17	45.00	45.00	30.00	40.00	28.00	37.60									
26	25.50	25.00	25.50	25.50	25.38	26.00	26.00	26.00	26.00	26.00	26.00	26.00	26.00	26.50	27.50	28.50			27.50									

09. Palakkad

10. Malappuram

11. Kozhikode

S.No.	1	2	3	4	5	6	7	8	9	10	11	12	13	14	15	16	17	18	19	20	21	22	23	24	25	26
	54	55	56	57	58	59	60	61	62	63	64	65	66	67	68											
1	7.40	7.30	7.00	6.50	7.20	7.08	8.00	8.50	7.50	8.10	8.03	8.00	7.50	8.00	7.83											
2	5.50	6.00	6.00	5.50	6.50	5.90	6.00	5.75	6.00	5.25	5.75	5.00	6.00	5.50	5.50											
3	0.80	0.55	0.60	0.70	1.00	0.73	0.55	0.85	0.80	0.60	0.70	0.75	0.65	1.00	0.80											
4		7.00			5.00	6.00																				
5																										
6	200.00	230.00	200.00	202.00	202.00	208.00	210.00	197.00	275.00	195.00	219.25	200.00	210.00	205.00	205.00											
7	3.50	3.50	4.00	3.50	3.50	3.60	4.00	3.00	5.00	3.60	3.90	4.00	5.00	4.25	4.42											
8		60.00			60.00	60.00	80.00				80.00	60.00	60.00	60.00	60.00											
9																										

Talukwise retail prices of Farm produce (Contd.)

Sl. No	54	55	56	57	58	59	60	61	62	63	64	65	66	67	68
10	7.50	7.50	8.00	7.20	9.25	7.89	8.20	9.75	10.00	8.00	8.99	10.00	14.00	7.75	10.58
11			6.50			6.50									
12				450.00		450.00			7.50		7.50				
13					20.00	23.33	20.00	15.00	30.00	30.00	21.67	30.00			
14							33.00				33.00	30.00			30.00
16			4.50		4.50	4.50	4.50	5.50	6.00	6.00	5.33				
17			3.50	4.75	4.75	4.75	4.00	5.50	6.50	6.00	5.50				
18			4.50	4.75	4.75	5.25	8.00	5.50	7.00	6.25	6.69				
19			3.50	4.10	4.10	4.03	5.00	5.25	4.50	5.00	4.94				
20			0.75	0.70	1.00	0.82	1.20	0.50	1.40	1.25	1.09	0.75	0.50	0.50	0.63
21			3.50	4.10	4.50	4.22	4.70	5.50	7.50	4.50	5.55		4.00	4.00	4.00
22			1.50	2.50	2.80	2.66	3.75	3.00	2.50	3.15	3.10	2.50	2.75	2.65	2.63
23			70.00	35.00	40.00	46.00	45.00	30.00	32.50		35.83	25.00	30.00		27.50
24															
25					28.00	26.70	27.00				27.00	26.00	25.50	26.50	26.00
26			26.50	26.00	27.00	26.00	27.00								

14. Kasargod

13. Kannur

12. Wayanad

Sl. No	69	70	71	72	73	74	75	76	77	78	79	80
1				Average	Kannur	Thaliparamba	Tellichery	Average	Hosdurg	Kasarode	Average	State Average
1	6.50	6.75	6.25	6.50	7.50	6.60	9.50	7.87	6.50	7.80	7.15	7.24
2	6.00	6.00	5.50	5.83	4.75	5.25	5.50	5.17	5.50	6.00	5.75	6.08

Talukwise retail prices of Farm produce (Contd..)

	69	70	71	72	73	74	75	76	77	78	79	80
1												0.73
3	0.60		1.00	0.80	0.65	0.70	0.50	0.62	1.10	1.00	1.05	6.00
4						50.00		50.00				47.50
5	218.00	215.00	220.00	217.67	210.00	215.00	206.00	210.33	270.00	230.00	250.00	212.99
6	3.75	3.50	3.50	3.58	5.00	4.25	4.75	4.67	5.50	5.00	5.25	4.38
8	55.00	50.00	50.00	51.67		55.00	56.00	55.50		100.00	100.00	67.54
9												
10	7.00	7.50	7.00	7.17	9.50	9.50	10.50	9.83	10.00	12.00	11.00	9.78
11							20.00	20.00	22.00		22.00	16.38
12							20.00	20.00	22.00		22.00	9.65
13		460.00		460.00								447.50
14						22.00		22.00	38.00	35.00	36.50	28.24
15	20.00		23.00	21.50		29.00		29.00	40.00	45.00	42.50	35.09
16					7.50	6.50	8.50	7.50	8.00	12.00	10.00	7.79
17	5.50			5.50	8.50	4.50	8.00	7.00	6.00	7.00	6.50	6.28
18	5.50			5.50	8.50	4.50	8.00	7.00	6.00	7.00	6.50	7.13
19	4.25	4.00		4.13	4.50	4.25	8.00	5.58	8.00	7.00	7.50	5.20
20						0.90		0.90	1.00	0.80	0.90	1.46
21	3.50	4.00	2.00	3.17	4.50	5.00	4.25	4.58	6.50	10.00	8.25	5.11
22			3.50	3.50	2.25	2.00		2.13	3.50	2.50	3.00	3.20
23					28.00			28.00		25.00	25.00	35.04
24												
25										40.00	40.00	40.00
26	26.00	26.00	26.00	26.00	26.00	26.50	28.25	27.38	27.00		27.00	26.30

Talukwise retail prices of Farm produce (Contd..)

Month & Year: January 2000

Sl.No.	Commodities	Variety, quality & other specification of the commodity	Unit	01. Thiruvananthapuram														
				Thiruvananthapuram	Neyyattinkara	Nedumangad	Chirayinkizh	Average	Kollam	Karunagapally	Kottarakkara	Pathanapuram	Kunnathur	Average				
1	Paddy	Local O.M	Kg.	5	6	7	8	9	10	11	12	13	14	15				
1	Coconut(with husk)	Medium size	One	6.50	7.50	6.50	7.00	6.88	6.50	6.00	6.50	6.50	7.25	6.55				
2	Arecanut	Ripe, medium size	One	0.90	0.70	0.50	1.00	0.78	0.75	0.60	0.60	0.70	0.70	0.67				
4	Groundnut(with shell)		Kg.				44.00	44.00	45.00	40.00	45.00		38.00	42.00				
5	Cashewnut	Ripe, medium size	Kg.				210.00	210.00										
6	Pepper	Black, average qty	Kg.	240.00	200.00	190.00	210.00	210.00										
7	Tapioca	Raw	Kg.	5.00	5.00	4.00	5.00	4.75	4.50	5.00	4.25	5.00	5.00	4.75				
8	Ginger	Dry, average, qty	Kg.					66.00	66.00		66.00		66.00	66.00				
9	Sugarcane		Kg.					11.00	10.00	12.00	12.50	12.00	12.00	11.70				
10	Banana	Ripe, medium size	Kg.	12.00	10.00	11.00	11.00	11.00										
11	Mangoes	Green local	Kg.	15.00	12.00		8.00	11.67		15.00	17.00			16.00				
12	Pineapple	Medium size	each		3.00			3.00				5.00		5.00				
13	Lemon grass oil	80 Citrol	Kg.					36.33	35.00					35.25				
14	Tamarind	Dehusked without seed	Kg.	35.00	38.00		36.00	36.00						44.00				
15	Turmeric	Dry, average qty	Kg.															

02. Kollam

Talukwise retail prices of Farm produce (Contd..)

	1	16	17	18	19	20	21	22	23	24	25	26	27	28	29	30	31	32	33	34	
5		40.00	42.00	41.00	37.00	41.00	39.00	39.00	39.00	39.00	39.00	39.00	39.00	39.00	39.00	39.00	39.00	39.00	39.00	39.00	39.00
6	2.50	240.00	240.00	240.00	200.00	240.00	196.50	200.00	200.00	200.00	200.00	200.00	200.00	200.00	200.00	200.00	200.00	200.00	200.00	200.00	200.00
7	5.00	5.00	5.00	5.20	4.00	5.00	5.00	5.00	5.00	4.00	5.00	5.00	5.00	4.50	5.00	4.50	4.00	5.00	4.50	4.50	4.60
8	80.00	80.00	80.00	81.40	18.00	85.00	81.40	18.00	18.00	18.00	65.00	60.00	60.00	18.00	65.00	60.00	60.00	60.00	60.00	60.00	62.50
9																					
10	15.00	14.00	13.00	13.80	12.00	14.00	13.80	11.00	8.00	9.00	10.00	12.00	8.00	9.60	10.00	9.50	10.00	10.00	10.00	10.00	9.90
11	20.00	14.00	14.00	18.00	10.00	20.00	18.00	12.00	10.00	12.00	12.00	12.00	11.33	11.33	12.00	5.00	12.00	12.00	12.00	12.00	9.67
12	8.00	8.00	9.00	7.60	3.50	7.00	7.60	3.50	3.50	5.00	5.00	5.00	5.00	5.00	5.00	5.00	5.00	5.00	5.00	5.00	4.50
13																					
14	40.00	40.00	38.00	37.60	22.00	35.00	37.60	22.00	25.00	22.00	30.00	25.00	6.00	22.33	30.00	32.00	30.00	30.00	30.00	30.00	30.00
15	45.00	45.00	45.00	44.00	32.00	45.00	44.00	32.00	32.00	32.00	32.00	32.00	6.00	32.00	32.00	32.00	32.00	32.00	32.00	32.00	33.33
16	13.00	12.00	16.00	12.60	6.00	12.00	12.60	6.00	6.00	6.00	8.00	6.00	6.00	6.00	8.00	8.00	6.00	8.00	8.00	8.00	7.50
17	10.00	8.00	10.00	9.40	6.50	10.00	9.40	6.50	6.50	6.50	8.00	6.50	6.50	6.50	8.00	8.00	6.00	9.00	9.00	9.00	8.50
18	11.00	8.00	12.00	10.20	5.00	10.00	10.20	5.00	5.00	5.00	5.00	5.00	4.00	4.50	5.00	5.00	4.00	5.00	5.00	5.00	5.00
19	7.00	6.00	9.00	7.40	4.00	7.00	7.40	4.00	4.00	4.00	5.00	4.00	4.00	4.50	5.00	5.00	2.25	2.50	2.50	2.50	2.38
20	2.00	2.00	2.00	2.00	1.70	2.00	2.00	1.70	1.70	1.50	2.25	1.75	1.50	1.62	2.25	2.50	2.25	2.50	2.50	2.50	2.38
21	8.00	7.00	8.00	7.60	5.00	7.00	7.60	5.00	5.00	5.50	5.00	5.00	5.50	5.25	5.00	4.50	4.00	5.00	4.50	4.50	4.50
22	4.00	4.00	3.00	3.80	2.50	4.00	3.80	2.50	3.50	1.85	3.00	3.50	1.85	2.62	3.00	2.50	3.00	3.00	3.00	3.00	2.83
23	45.00	45.00	50.00	46.00	38.00	45.00	46.00	40.00	38.00	30.00	30.00	40.00	35.00	36.33	30.00	33.00	33.00	30.00	30.00	30.00	31.00
24																					
25																					
26	27.25	27.00	27.50	27.75	27.50	27.75	27.45	27.50	27.50	26.00	27.50	27.50	26.00	26.75	27.50	27.50	27.50	27.50	27.00	27.00	27.40

Talukwise retail prices of Farm produce (Contd..)

Sl.No.	06. Idukki										07. Emakulam										08. Trichur				
	Perumade	Udumbanchole	Thodupuzha	Devikulam	Average	Moovattupuzha	Koahmangalam	Kunnathunadu	Kochi	Kanayanoor	Alwaye	Paroor	Average	Thrissur	Thalappally	Chavaghat	Mukundapuram	Kodungallur	Average						
1	35	36	37	38	39	40	41	42	43	44	45	46	47	48	49	50	51	52	53						
1		8.00			8.00	7.00	6.80	7.75	7.50	7.50	6.70	7.00	7.18	7.00	7.30	7.50	7.00	7.00	7.16						
2	5.50	6.00	6.00	8.00	6.38	6.50	5.00	5.50	6.00	6.25	5.50	6.00	5.82	5.00	6.00	4.25	5.00	4.75	5.00						
3	1.00		0.75	0.75	0.83	0.60	0.45	0.60	0.50	0.60	0.55	0.65	0.56	0.75	1.20	1.00	1.00	0.80	0.95						
4																									
5										40.00			40.00			45.00	48.00		46.50						
6	210.00	216.00	210.00	210.00	211.50	212.00	210.00	212.00	210.00	210.00	212.00	210.00	211.00	210.00	200.00	200.00	210.00	200.00	204.00						
7		4.50	4.00	6.00	4.83	5.00	3.75	5.00	4.50	4.50	3.50	4.00	4.29	4.50	4.00	3.00	5.50	3.75	4.15						
8	60.00	60.00	55.00		57.50	62.00	63.00	60.00					61.67												
9																									
10	8.00	9.00	8.50	7.50	8.25	12.00	8.00	12.00	9.00	9.00	9.00	9.00	9.83	9.50	10.00	9.25	11.00	9.00	9.75						
11							13.00	15.00	10.00	10.00		18.00	14.00		15.00	10.00	25.00		16.67						
12			3.50		3.50	5.00	3.25	4.50			4.00		4.19		7.00		10.00		8.50						
13		425.00			425.00																				
14			36.00		36.00			16.00	28.00	28.00			22.00		23.00	20.00	35.00		26.00						
15		35.00	35.00	40.00	36.67	36.00	36.00	42.00	36.00	36.00			38.00												
16									5.00					5.50	6.00	8.00	8.00		6.50						
17						6.00						4.00	5.00	6.00	7.00	8.00	8.00		7.00						
18												6.00	6.00	5.50	6.00	12.00	12.00		7.83						

Talukwise retail prices of Farm produce (Contd..)

Sl.No	35	36	37	38	39	40	41	42	43	44	45	46	47	48	49	50	51	52	53
1	27.75	27.00	27.50	27.00	27.31	27.50	27.00	27.50	30.00	28.00	27.75	27.50	27.55	26.50	28.00	28.00	28.00	28.00	27.50
19				4.00								4.00	4.00	4.50	5.00	7.00			5.50
20								1.20		1.00		3.00	1.73	0.80	1.00	2.00	1.30	2.00	1.28
21		3.00	3.00	4.00	3.33	5.00	4.50			4.75	4.00	4.50	4.55	4.00	5.00	8.00			5.67
22		2.00	2.00	2.00	2.00	2.00	2.50	3.00		3.00	2.25	3.50	2.71	5.00	4.00	2.50	5.00	3.25	3.95
23								30.00	30.00	33.50		30.00	31.17	45.00	45.00	30.00	40.00	28.00	37.60
24																			
25																			

09. Palakkad

10. Malappuram

11. Kozhikode

Sl.No	Alathur	Chittoor	Ottappalam	Mannarghat	Palakkad	Average	Perinthalmanna	Ponnani	Tirur	Emadu	Average	Vadakara	Quilandy	Kozhikode	Average
1	54	55	56	57	58	59	60	61	62	63	64	65	66	67	68
1	7.40	7.20	6.50	6.60	7.20	6.98	8.20	8.50	7.50	8.10	8.08	8.00	8.50	8.00	8.17
2	5.50	5.00	6.00	4.25	5.50	5.25	5.50	5.50	5.75	5.00	5.44	4.75	5.25	4.40	4.80
3	0.80	0.55	0.75	0.70	1.00	0.76	0.60	1.00	0.80	0.70	0.78	0.65	0.70	1.25	0.87
4								46.00			46.00	40.00	40.00	45.00	41.67
5								205.00	275.00		230.00	207.00	200.00	205.00	204.00
6	200.00	220.00	210.00	208.00	4.00	209.50	210.00	3.00	5.00	3.60	3.90	4.00	5.00	4.40	4.47
7	3.50	3.50	4.00	3.50	4.00	3.70	4.00	3.00			60.00	65.00	60.00	62.50	62.50
8		62.00		50.50		56.25	60.00								
9															

Talukwise retail prices of Farm produce (Contd.)

Sl. No	54	55	56	57	58	59	60	61	62	63	64	65	66	67	68
10	7.50	7.50		8.50	7.50	7.75	8.00	9.50	10.00	9.00	9.13	10.00	12.00	8.00	10.00
11	2.00			10.00	2.00	2.00	15.00	6.00	15.00		15.00				
12				10.00	10.00	10.00		6.00		6.00	6.00		6.50		6.50
13				440.00	440.00	440.00									
14	10.00	17.00	25.00		24.00	19.00	20.00	14.00		25.00	19.67	28.00	29.00		28.50
15	28.00	36.00		32.50		32.17	30.00				30.00	32.00			32.00
16							4.20	5.00	7.00	6.00	5.55				
17		4.50	6.00	4.75		5.00	4.00	5.50	8.00	5.00	5.63				
18		4.50	6.00	4.75		5.00	7.80	6.00	7.50	8.00	7.33				
19	2.50	3.00	5.00	4.10	4.00	3.72	4.50	5.00	6.00	4.50	5.00				
20		1.00	1.00	0.70	1.00	0.90	1.00	0.50	1.50	1.25	1.06		0.75	0.50	0.63
21	3.50	3.00	5.00	4.10	4.50	4.02	4.50	5.00	7.00	4.00	5.13			4.00	4.00
22	1.50	3.00	3.00	2.50	2.80	2.45	3.75	3.00	2.50	3.15	3.10	3.00	2.75	2.65	2.80
23	70.00	45.00	40.00	35.00	40.00	46.00	45.00	30.00	32.50		35.83	40.00	30.00		35.00
24															
25															
26	28.00	28.00	27.00	27.75	27.25	27.60	28.00				28.00	28.00	29.00	28.00	28.33

12. Wayanad

Sl. No	69	70	71	72	73	74	75	76	77	78	79	80
1	6.25	6.50	6.25	6.33	7.50	6.50	9.50	7.83	6.50	6.00	6.25	7.19
2	5.00	5.00	5.00	5.00	4.75	5.00	5.00	4.92	5.50	5.00	5.25	5.61

13. Kannur

Sl. No	72	73	74	75	76	77	78	79	80
1	6.33	7.50	6.50	9.50	7.83	6.50	6.00	6.25	7.19
2	5.00	4.75	5.00	5.00	4.92	5.50	5.00	5.25	5.61

14. Kasargod

Sl. No	76	77	78	79	80
1	7.83	6.50	6.00	6.25	7.19
2	4.92	5.50	5.00	5.25	5.61

Talukwise retail prices of Farm produce (Contd..)

	69	70	71	72	73	74	75	76	77	78	79	80
1												
3	1.00		1.00	1.00	0.60	0.65	0.60	0.62	0.70	1.00	0.85	0.76
4					47.00	47.00	47.00	47.00		35.00	35.00	41.92
5	214.00	210.00	215.00	213.00	210.00	210.00	208.00	209.33	208.00	210.00	209.00	208.29
6	3.75	3.80	4.00	3.85	5.00	4.25	4.50	4.58	4.00	3.50	3.75	4.38
8	57.00	50.00	50.00	52.33		58.00	58.00	58.00				57.83
9												
10	5.50	6.00	5.75	5.75	9.50	9.50	10.00	9.67	12.00	8.00	10.00	9.72
11					18.00	20.00	10.50	16.17		20.00	20.00	13.68
12						5.25	8.00	6.63	6.00	4.00	5.00	5.87
13		460.00		460.00		22.00		22.00		30.00	30.00	441.67
14						34.00	36.00	35.00				28.05
15	25.00	25.00	25.00	25.00		6.00	4.50	5.33	7.00	10.00	8.50	7.75
16					5.50	4.00	5.25	4.58	6.00	6.50	6.25	6.22
17	5.50			5.50	4.50	7.75	7.50	8.25	10.00	12.00	11.00	7.95
18					9.50	3.00	4.75	3.92	4.00	7.00	5.50	4.91
19	4.50	4.00	4.25	4.25	4.00	1.00		1.00	0.60	1.00	0.80	1.48
20						5.00	4.50	4.67	5.00	10.00	7.50	5.02
21	3.60	3.90	3.50	3.67	4.50	2.00		2.13	3.00	2.50	2.75	3.12
22					2.25		22.50	25.00				36.62
23					27.50							
24												
25												
26	27.00	27.25	27.00	27.00		28.00	28.00	28.00	28.00	28.00	28.00	27.28

Talukwise retail prices of Farm produce (Contd.)

Month & Year: February 2000

02. Kollam

Sl.No.	Commodities	Variety, quality & other specification of the commodity	Unit	01. Thiruvananthapuram														
				Thiruvananthapuram	Neyyattinkara	Nedumangad	Chirayinkizh	Average	Kollam	Karunagappally	Kollarakkara	Pathanapuram	Kunnathur	Average				
1	1	2	3	4	5	6	7	8	9	10	11	12	13	14	15			
1	Paddy	Local O.M	Kg.	6.50	7.50	6.65	7.00	6.91	6.50	6.00	6.25	6.50	6.50	6.50	6.35			
2	Coconut(with husk)	Medium size	One	5.00	5.50	5.00	5.00	5.13	5.00	6.00	5.00	5.00	6.00	4.70	5.34			
3	Arecanut	Ripe, medium size	One	0.80	1.00	0.70	1.00	0.88	0.75	0.80	0.65	0.80	0.80	0.70	0.74			
4	Groundnut(with shell)		Kg.															
5	Cashewnut	Ripe, medium size	Kg.				44.00	44.00	40.00	40.00	40.00	43.00	45.00	43.00	42.20			
6	Pepper	Black, average qlty	Kg.	220.00	200.00	190.00	200.00	202.50					190.00		190.00			
7	Tapioca	Raw	Kg.	5.00	5.00	4.00	5.00	4.75	4.00	5.00	5.00	4.25	5.00	4.50	4.55			
8	Ginger	Dry, average qlty	Kg.									67.00	50.00		58.50			
9	Sugarcane		Kg.															
10	Banana	Ripe, medium size	Kg.	12.00	10.00	13.00	11.00	11.50	11.00	12.00	12.00	11.00	12.00	12.00	11.60			
11	Mangoes	Green local	Kg.	14.00	9.50		8.00	10.50	8.00	8.00	13.00	12.00	6.00	12.00	10.20			
12	Pineapple	Medium size	each	6.00			4.00	5.00					5.00		5.00			
13	Lemon grass oil	80 Citrol	Kg.															
14	Tamarind	Dehusked without seed	Kg.	35.00	37.00	30.00	37.00	34.75	35.00	35.00	36.00	37.00	37.00	32.00	35.00			
15	Turmeric	Dry, average qlty	Kg.									37.00	45.00		41.00			

Talukwise retail prices of Farm produce (Contd..)

1	2	3	4	5	6	7	8	9	10	11	12	13	14	15
16	Brinjal	Medium size	Kg.	8.00	7.00	6.50	6.00	6.88			6.50	8.00		7.25
17	Cucumber	medium size	Kg.	8.00	4.00	3.50	6.00	5.38			5.00	11.00		8.00
18	Ladies Finger		Kg.	8.00	6.00	5.50	5.00	6.13			12.00			12.00
19	Pumpkin		Kg.	4.00	6.00	4.00	5.00	4.75			5.00			5.00
20	Betal Leaves		10 nos.	1.00	1.00	0.25	1.00	0.81	0.80	0.75	0.70	0.80	1.25	0.86
21	Chennai		Kg.	4.00	4.00	5.00	6.00	4.75			5.50	5.00	6.00	5.50
22	Straw	one bundle	Kg.	4.00	7.50	2.50	2.50	4.13	4.00	4.25	4.50	6.50	5.00	4.85
23	Coconut palm leaves	Woven medium size	10 full sheet	40.00	45.00	45.00	50.00	45.00	30.00	38.00	30.00	35.00	40.00	34.60
24	Cotton		Kg.											
25	Sesamum		Kg.	26.00	27.00	27.00	24.00	26.00			26.00	27.00	28.00	27.00
26	Rubber		Kg.											

05. Kottayam

04. Alappuzha

03. Pathanamthitta

Sl. No.	16	17	18	19	20	21	22	23	24	25	26	27	28	29	30	31	32	33	34
	Kozhanchery	Adoor	Thiruvilla	Mallappally	Ranni	Average	Cherhalai	Kuttanad	Ambalapuzha	Karthikapally	Mavelikara	Chengannur	Average	Vaikom	Meenachil	Changanassery	Kottayam	Kanjirapally	Average
1	6.50	6.50	6.50	6.50	6.50	6.50		6.75	5.75	6.50	7.75	6.75	6.70	7.00	7.00	6.50	6.50		6.75
1	6.00	6.00	5.50	5.50	6.00	5.80	5.00	5.00	4.00	5.00	6.00	5.50	5.08	5.50	5.00	5.50	5.50		5.75
2	0.80	0.70	0.80	0.90	0.80	0.80	0.35	0.60	0.30	0.75	0.90	0.75	0.61	0.70	0.65	0.70		0.50	0.64
3																			
4																			

Talukwise retail prices of Farm produce (Contd..)

Sl.No.	06. Idukki										07. Emakulam										08. Trichur				
	Pernurade	Udumbanchole	Thodupuzha	Devikulam	Average	Moovattupuzha	Kothamangalam	Kunnathunadu	Kochi	Kanayannoor	Alwaye	Paroor	Average	Thirissur	Thalappally	Chawaghat	Mukundapuram	Kodungallur	Average						
	35	36	37	38	39	40	41	42	43	44	45	46	47	48	49	50	51	52	53						
1					7.50	7.00	6.80	7.50	7.25	7.50	7.00	7.00	7.15	7.00	7.70		7.00	7.00	7.18						
1		8.00		7.00	7.50	7.00	6.80	7.50	7.25	7.50	7.00	7.00	7.15	7.00	7.70		7.00	7.00	7.18						
2	6.00	6.00	5.00	6.75	5.94	4.75	4.75	4.75	4.75	4.50	4.75	4.50	4.68	4.50	6.25	4.00	5.00	4.00	4.75						
3	0.90	0.50	0.75	0.60	0.69	0.60	0.50	0.50	0.50	0.60	0.60	0.65	0.56	0.70	1.20	1.00	1.00	0.80	0.94						
4					42.50	41.00	41.00	38.00	41.00	41.00	42.00	42.00	40.50	48.00	48.00	40.00	45.00	45.00	44.50						
5			40.00	45.00	200.50	200.00	200.00	200.00	200.00	200.00	202.00	202.00	200.33	190.00	202.00	200.00	202.00	200.00	198.80						
6	200.00	202.00	200.00	200.00	200.50	200.00	200.00	200.00	200.00	200.00	202.00	202.00	200.33	190.00	202.00	200.00	202.00	200.00	198.80						
7	4.50	4.50	4.00	4.50	4.33	5.00	3.75	4.50	4.75	4.75	4.00	4.00	4.33	4.00	4.00	3.00	5.00	3.75	3.95						
8	62.00	63.00	63.00	59.00	61.33	60.00	60.00	60.00	61.33	60.00	60.00	60.00	60.00	60.00	60.00	60.00	60.00	60.00	60.00						
9					7.75	9.00	8.50	9.50	9.00	9.00	9.50	9.00	9.08	10.00	10.00	8.50	9.00	9.00	9.30						
10	8.00	7.50	8.00	7.50	7.75	9.00	8.50	9.50	9.00	9.00	9.50	9.00	9.08	10.00	10.00	8.50	9.00	9.00	9.30						
11			8.00		8.00	9.50	8.00	7.50	8.50	8.50	9.50	9.50	8.75	12.00	12.00	9.00	11.00	8.00	10.40						
12			4.50		4.50	5.25	5.25	5.00	5.50	5.50	6.25	6.25	5.45	7.00	7.00		10.00		8.50						
13		438.00		450.00	444.00								26.25	20.00	20.00	20.00	30.00		23.33						
14			30.00		30.00	25.00	25.00	25.00	30.00	30.00			34.67	5.00	6.00	6.00	6.00		5.67						
15		32.00	30.00	35.00	32.33		34.00	35.00	5.00	5.00	4.00	4.00	5.00	7.00	7.00	7.00	8.00		6.00						
16						6.00													6.67						
17																			6.00						
18																			6.67						

Talukwise retail prices of Farm produce (Contd..)

	1	35	36	37	38	39	40	41	42	43	44	45	46	47	48	49	50	51	52	53	
19										1.30			4.00	4.00	4.00	5.00	7.00			5.33	
20			4.00	3.50					6.00			1.00	3.00	1.77		1.00	1.00	1.00	1.50		1.17
21					3.75	3.75	6.00	4.50	6.00		4.75	4.00	3.50	4.79	3.00	6.00	7.00				5.33
22				2.00	2.00	2.00	2.00	2.50	2.50		3.00	2.25	2.50	2.46	5.00	4.00	2.50	5.00	2.75		3.85
23										30.00	33.50		30.00	31.17	45.00	45.00	30.00	40.00	30.00		38.00
24																					
25																					
26		27.50	27.00	27.00	27.50	27.25	27.00	27.00	26.50		27.00	27.00		26.90	26.50	27.50		27.00			27.00

09. Palakkad

10. Malappuram

11. Kozhikode

SI.No.	54	55	56	57	58	59	60	61	62	63	64	65	66	67	68
1	Alathur	Chittoor	Ottappalam	Mannarghat	Palakkad	Average	Perinthalmanna	Ponnani	Titur	Ernadu	Average	Vadakara	Quilandy	Kozhikode	Average
1	6.40	6.80	6.50	6.60	7.00	6.66	8.20	8.50	7.50	8.10	8.08	8.00	8.50	8.00	8.17
2	4.00	4.50	5.00	4.25	5.00	4.55	4.60	4.75	5.00	4.50	4.71	5.00	5.00	4.40	4.80
3		0.55	0.75	0.70	0.90	0.73	0.65	0.85	0.80	0.60	0.73		0.75	1.25	1.00
4															
5				44.00		44.00		41.00		43.00	42.00	44.00	42.50	43.00	43.17
6	195.00	210.00	200.00	200.00	200.00	201.00	190.00	199.00	250.00	200.00	209.75	195.00	200.00		197.50
7	3.50	3.50	4.00	3.50	3.75	3.65	4.00	3.00	5.00	3.50	3.88	4.25	5.00	4.50	4.52
8		60.00		53.50		56.75	60.00				60.00	65.00	60.00	63.00	62.67
9															

Talukwise retail prices of farm produce (Contd..)

1	54	55	56	57	58	59	60	61	62	63	64	65	66	67	68
10	8.00	7.50	10.00	8.50	7.50	8.30	8.60	8.75	10.00	8.35	8.78	9.50	12.50	8.00	10.00
11	5.00	6.00		5.00		5.33	12.00	8.50	8.00		9.50		12.00		12.00
12				9.00		9.00		5.00		7.00	6.00		9.00		9.00
13				440.00		440.00									
14	10.00	17.00	22.00	21.00	15.00	17.00	20.00		21.00		20.50				
15	28.00	31.00		25.50		28.17	30.00				30.00		30.00	25.00	27.50
16							4.00	5.50	7.00	4.00	5.13				
17		4.50	6.00	4.75		5.74	3.80	4.50	6.00	3.50	4.45				
18		5.00	6.00	4.75		5.55	7.80	6.50	7.00	7.00	7.08				
19		3.00	5.00	4.00		4.00	4.00	4.50	6.00	3.00	4.38				
20			1.20	0.70	1.00	0.97	1.00	0.50	1.50	1.25	1.06		0.75	0.50	0.63
21	3.50	3.00	5.00	4.10	4.00	3.92	4.00	5.00	7.00	4.00	5.00			4.00	4.00
22	1.50	2.75		2.50	1.75	2.13	3.75	3.00	2.50	3.15	3.10		2.75	2.50	2.75
23		44.00	40.00	35.00	40.00	39.75	45.00	30.00	35.00		36.67	35.00	35.00		35.00
24															
25															
26	20.00	27.50	27.00	28.00	27.75	27.85	27.50				27.50	26.50	27.50	28.00	27.33

12. Wayanad

Mananthavady

Sulthanbathery

Vythiri

13. Kannur

Thaliparamba

Telliichery

14. Kasargod

Hosdurg

Kasargode

Average

State Average

Sl. No	69	70	71	72	73	74	75	76	77	78	79	80
1	7.00	7.00	7.00	7.00	7.50	6.50	9.50	7.83	6.50	7.80	7.15	7.14
2	5.00	5.00	4.50	4.83	4.75	5.00	4.75	4.83	5.00	5.50	5.25	5.08

Talukwise retail prices of Farm produce (Contd..)

	69	70	71	72	73	74	75	76	77	78	79	80
1					0.55	0.65	0.60	0.60	1.10	1.00	1.05	0.77
3					44.00	45.00	45.25	44.75		40.00	40.00	41.90
4				201.67	192.00	201.00	201.00	198.00	230.00	240.00	235.00	205.00
5	202.00	200.00	203.00	3.58	5.00	4.00	4.00	4.33	5.50	5.00	5.25	4.39
6	3.75	3.50	3.50	59.00	63.00	63.00	65.00	64.00	100.00	100.00	100.00	65.85
7	20.00	50.00	58.00			2.50		2.50				2.50
8						9.50	10.00	9.50	12.00	12.00	12.00	9.79
9	6.75	7.00	6.50	6.75	7.50	7.50	7.00	7.33	24.00	20.00	22.00	10.06
10					9.00	5.00	8.00	6.50	8.00	5.00	6.50	6.37
11												
12				460.00								448.00
13		460.00				22.00		22.00	35.00	35.00	35.00	27.90
14						29.00	36.00	32.50	40.00	45.00	42.50	33.33
15	25.00	25.00	22.00	24.00	6.50	6.50	4.50	5.17	7.00	12.00	9.50	7.54
16					1.50	3.50	4.25	3.75	5.00	7.00	6.00	5.72
17	5.50			5.50	9.50	7.00	5.00	7.17	8.00	12.00	10.00	7.89
18					4.00	2.25	4.75	3.67	5.00	7.00	6.00	4.70
19	4.00	3.90		3.95		0.80		0.80	0.90	0.80	0.85	1.06
20						4.50	4.50	4.50	6.00	12.00	9.00	5.11
21	3.75	3.00	3.00	3.25	4.50	2.00		2.13	3.50	2.50	3.00	3.08
22				3.50	2.25							
23					27.50	36.00	22.50	28.67	25.00	25.00	25.00	35.45
24												
25	26.50	26.00	26.00	26.17		27.50	28.50	28.00	28.00	28.00	28.00	27.09
26												

Talukwise retail prices of Farm produce (Contd.)

Month & Year: March 2000

02. Kollam

01. Thiruvananthapuram

Sl.No.	Commodities	Variety, quality & other specification of the commodity	Unit	Thiruvananthapuram	Neyyellinkara	Nedumangad	Chirayinkizh	Average	Kollam	Karunagapally	Kottarakkara	Pathanamapuram	Kunnathur	Average
1	2	3	4	5	6	7	8	9	10	11	12	13	14	15
1	Paddy	Local O.M	Kg.	6.50	6.50	6.65	7.25	6.80	7.00	6.00	6.00	6.50	7.00	6.50
2	Coconut(with husk)	Medium size	One	4.25	5.50	4.00	4.50	4.56	4.50	5.00	5.00	6.00	4.50	5.00
3	Arecanut	Ripe, medium size	One	0.80	1.25	0.85	1.30	1.05	0.60	1.00	0.65	0.85	0.70	0.76
4	Groundnut(with shell)		Kg.	38.00			42.00	40.00	33.00	35.00	38.00	45.00	36.00	38.40
5	Cashewnut	Ripe, medium size	Kg.	210.00	200.00	190.00	190.00	197.50	175.00	200.00	210.00	200.00	200.00	197.00
6	Pepper	Black, average qty	Kg.	5.00	5.00	3.75	5.00	4.69	4.00	5.50	4.25	5.00	4.50	4.65
7	Tapioca	Raw	Kg.								71.00			71.00
8	Ginger	Dry, average qty	Kg.											
9	Sugarcane		Kg.											
10	Banana	Ripe, medium size	Kg.	10.00	10.00	13.00	10.50	10.88	10.00	10.00	11.00	12.00	11.00	10.80
11	Mangoes	Green local	Kg.	8.00	9.50		11.00	9.50	6.00	8.00	10.00	10.00	9.00	8.60
12	Pineapple	Medium size	each	8.00	4.00		4.00	5.33				6.00		6.00
13	Lemon grass oil	80 Citrol	Kg.	40.00	37.00	30.00	36.00	35.75	30.00	35.00	38.00	30.00	32.00	33.00
14	Tamarind	Dehusked without seed	Kg.								28.00	30.00		29.00
15	Turmeric	Dry, average qty	Kg.											

Talukwise retail prices of Farm produce (Contd..)

1	2	3	4	5	6	7	8	9	10	11	12	13	14	15
16	Brinjal	Medium size	Kg.	8.00	7.00	10.00	5.00	7.50			6.50	8.00		7.25
17	Cucumber	medium size	Kg.	6.00	4.00	6.00	5.50	5.38			3.00	5.00		4.00
18	Ladies Finger		Kg.	8.00	6.00		4.50	6.17				5.00		5.00
19	Pumpkin		Kg.	4.00	6.00	5.00	5.00	5.00					4.00	4.00
20	Betal Leaves		10 nos.	3.00	1.75	1.75	2.50	2.25	1.00	1.10	1.25	1.30	1.25	1.18
21	Chenai		Kg.	6.00	4.00	6.00	6.00	5.50			6.00	5.00	7.00	6.00
22	Straw	one bundle	Kg.	4.00	7.50	2.50	2.50	4.13	4.00	4.50	4.50	6.50	5.00	4.90
23	Coconut palm leaves	Woven medium size	10 full sheet	40.00	45.00	45.00	50.00	45.00	30.00	38.00	30.00	45.00	40.00	36.60
24	Cotton		Kg.											
25	Sesamum		Kg.	27.00	27.00	27.00	23.00	26.00			28.50	27.00	29.00	28.17
26	Rubber		Kg.											

03. Pathanamthitta

04. Alappuzha

05. Kottayam

Sl. No.	16	17	18	19	20	21	22	23	24	25	26	27	28	29	30	31	32	33	34	
	Kozhanchery	Adoor	Thiruvalla	Mallappally	Ranni	Average	Cherthala	Kuttanad	Ambalapuzha	Karthikapally	Mavelikara	Chengannur	Average	Vaikom	Meenachil	Changanassery	Kollayam	Kanjirapally	Average	
1	6.50	6.25	6.50	6.50	6.50	6.45	4.50	6.25	6.00	6.50	6.00	6.25	6.20	6.50	7.00	6.25	6.50			6.56
2	5.00	5.50	5.00	4.75	5.50	5.15	4.50	5.00	4.00	4.25	5.00	5.00	4.63	4.50	5.00	5.50	5.00	5.50		5.10
3	0.80	0.60	0.80	0.90	0.80	0.78	0.60	0.70	0.30	0.85	0.75	0.75	0.66	0.80	0.75	0.85		0.50		0.73
4																				

Talukwise retail prices of Farm produce (Contd..)

	1	16	17	18	19	20	21	22	23	24	25	26	27	28	29	30	31	32	33	34
5	38.00	39.00	36.00	32.00	28.00	28.00	34.60	35.00			33.00	35.00	40.00	35.75	40.00	38.00				39.00
6	240.00	240.00	240.00	240.00	240.00	240.00	240.00				204.00	202.00	204.00	202.00	204.00	203.20				203.20
7	5.00	5.00	6.00	5.00	5.00	5.00	5.20			5.00	4.00	4.50	5.00	4.63	5.00	4.50				4.75
8	80.00	80.00	82.00	80.00	85.00	85.00	81.40				65.00	63.00			65.00	63.00				62.67
9																				
10	14.00	12.00	12.00	12.00	12.00	12.00	12.40	11.00	8.00	8.00		10.00	8.00	9.00	10.00	10.00				10.00
11	10.00	10.00	10.00	10.00	14.00	14.00	10.80	7.00			4.00	6.00	5.00	5.50	6.50	6.00				6.13
12	8.00	10.00	8.00	8.00	7.00	7.00	8.20								4.50	5.00				4.83
13																				
14	36.00	35.00	38.00	35.00	35.00	35.00	35.80	30.00	30.00		22.00	25.00	30.00	27.40	30.00	29.00				30.00
15	45.00	35.00	48.00	35.00	40.00	40.00	40.60								30.00	29.00				29.25
16	12.00	8.00	16.00	12.00	10.00	10.00	11.60				7.00			7.00		6.00				4.67
17	8.00	6.00	8.00	8.00	10.00	10.00	8.00	4.00			4.00	6.00	6.00	4.67	4.50	6.00				8.00
18	12.00	7.00	12.00	12.00	7.50	7.50	10.10								8.00					3.50
19	6.00	5.00	8.00	6.00	6.00	6.00	6.20	3.00		3.00	4.00	4.00	4.00	3.33	3.50					8.00
20	2.00	1.50	1.50	1.50	2.50	2.50	1.80	0.50			0.95			0.82	2.00	1.75				1.63
21	8.00	7.00	8.00	8.00	7.00	7.00	7.60					4.00	5.50	4.75	4.50	5.00				4.75
22	4.00	4.00	3.00	4.00	4.00	4.00	3.80		0.30	1.50	2.50		1.85	1.54	3.00	2.00				2.75
23	45.00	45.00	50.00	45.00	45.00	45.00	46.00	35.00	35.00	30.00	38.00	40.00	35.00	35.50	30.00					31.00
24																				
25																				
26	28.75	28.50	28.50	28.75	28.50	28.50	28.60				29.00	28.00	28.00	28.50	28.00	28.00				28.45

Talukwise retail prices of Farm produce (Contd..)

Sl.No.	06. Idukki										07. Ernakulam										08. Trichur				
	Pecumade	Udumbanchole	Thodupuzha	Devikulam	Average	Moovattupuzha	Kothamangalam	Kunnathunadu	Kochi	Kanayannoor	Alwaye	Paroor	Average	Thrissur	Thalappally	Chayyhal	Mukundapuram	Kodungalur	Average						
	35	36	37	38	39	40	41	42	43	44	45	46	47	48	49	50	51	52	53						
1																									
1		8.00		7.00	7.50	6.50	7.25	7.00		7.50	6.60	7.00	6.98	7.00	7.90	6.70	7.00	6.80	7.08						
2	5.75	5.50	4.50	6.25	5.50	5.00	4.50	4.25	4.00	5.00	4.50	4.00	4.46	4.50	6.00	3.50	4.00	3.60	4.32						
3	0.60	0.60	0.75	0.55	0.63	1.00	0.75	0.50		0.85	0.50	0.75	0.73	0.75	1.00	1.00	1.00	0.80	0.91						
4																									
5			41.00	41.00	41.00	40.00	40.00	38.00		36.00	39.00	39.00	38.60	45.00	45.00	40.00	41.00	42.50	42.70						
6	200.00	210.00	202.00	195.00	201.75	207.00	205.00	205.00		205.00	205.00	205.00	205.33	200.00	208.00	200.00	205.00	190.00	200.60						
7	4.50	4.50	4.00	4.75	4.42	5.00	4.25	5.00		4.50	4.50	4.25	4.58	4.00	4.00	3.25	5.00	3.75	4.00						
8	64.00	64.00	60.00	61.00	61.67	67.00	68.00	60.00		62.00			64.25												
9																									
10	8.00	7.00	9.00	7.50	7.88	14.00	8.50	12.00		9.00	8.50	8.50	10.08	10.00	10.00	7.00	8.00	8.00	8.60						
11			8.00		8.00	8.00	6.00	8.00		9.00	6.00	6.00	7.17	8.00	6.00	9.00	6.00	6.00	7.00						
12			4.00		4.00	5.00	3.75	5.00		6.00	5.00		4.95	8.00	8.00		8.00		8.00						
13		435.00		450.00	442.50																				
14			20.00		20.00		25.00			30.00	25.00	20.00	25.00	20.00	25.00	20.00	30.00		23.75						
15		30.00	29.00	30.00	29.67	30.00		30.00		28.00			29.33												
16														6.00	6.00		6.00		6.00						
17			4.00		4.00	4.00			5.00		4.00	4.00	4.33	5.00	5.00		5.00		5.00						
18						4.00		4.00			8.00	8.00	6.00	8.00	7.00		10.00		8.33						

Talukwise retail prices of Farm produce (Contd.)

	1	35	36	37	38	39	40	41	42	43	44	45	46	47	48	49	50	51	52	53	
19													4.00	4.00	5.00	5.00	7.00			5.67	
20						1.30		1.00					3.00	1.77	1.00	1.00	0.90		1.20	1.03	
21				4.00		4.00	7.00	4.50	6.00		4.75	5.50	4.50	5.04	6.00	6.00	7.00			6.33	
22				2.00		2.00	2.00	2.50	3.00		3.00	2.25	3.00	2.63	5.00	4.00	2.50	5.00	2.75	3.85	
23						30.00		33.50					30.00	31.17	45.00	45.00	30.00	40.00	30.00	38.00	
24																					
25																					
26		30.00	28.50	28.00	27.50	28.50	29.00	29.00	29.00	29.00	29.25	29.25	29.00	29.05	28.50	28.00	27.00				27.83

09. Palakkad

10. Malappuram

11. Kozhikode

Sl.No.	Alathur	Chittoor	Ottappalam	Mannarghat	Palakkad	Average	Perinthalmanna	Pennari	Tirur	Tirnadu	Average	Vadakkur	Quilandy	Kozhikode	Average
1	54	55	56	57	58	59	60	61	62	63	64	65	66	67	68
1	6.75	6.80	6.25	6.60	6.65	6.61	8.00	8.50	7.75	8.10	8.09	8.00	8.50	8.00	8.17
2	3.75	4.00	4.00	4.00	4.30	4.01	4.50	5.75	4.50	4.00	4.19	5.00	4.50	3.90	4.47
3		0.60	0.80	0.70	0.90	0.75	0.60	0.80	0.80	0.65	0.71		0.85	1.20	1.03
4															
5	39.50	45.00	41.00	43.00		42.13	40.00	39.00		43.00	40.67	40.00	42.00	41.00	41.00
6	208.00	210.00	210.00	200.00	200.00	205.60	200.00	207.00	275.00	200.00	220.50	202.00	200.00	195.00	199.00
7	3.50	3.50	4.00	3.50	3.50	3.60	4.00	3.00	5.00	3.50	3.88	4.00	5.00	4.30	4.43
8		62.00	61.00	60.50		61.17	65.00				65.00	65.00	65.00	64.00	64.67
9															

Talukwise retail prices of Farm produce (Contd.)

1	54	55	56	57	58	59	60	61	62	63	64	65	66	67	68
10	9.00	6.50	10.00	8.50	7.50	8.30	9.00	8.00	9.00	8.25	8.56	8.00	10.00	6.10	8.03
11	5.00	4.50	8.00	5.00	5.63	5.63	8.00	4.50	6.50	6.50	6.38	12.00	12.00		12.00
12				9.00	9.00	9.00	7.00	5.00	8.50	8.50	6.83	9.50	9.50		9.50
13				440.00	440.00	440.00									
14	10.00	17.00	20.00	21.00	15.00	16.60	22.50	10.00	16.50	16.33	16.33				
15	30.00	31.00	25.00	25.50	27.88	27.88	30.00			30.00	30.00	25.00	25.00	25.00	25.00
16					4.00	4.00	5.50	5.50	6.50	6.50	5.63				
17		3.00	7.00	3.75	4.58	4.58	4.00	2.50	4.00	2.50	3.25				
18		4.50	7.00	4.75	5.42	5.42	8.00	6.25	7.00	7.00	7.06				
19		2.50	6.00	4.10	4.20	4.20	4.00	4.75	5.00	3.50	4.31				
20			1.20	0.70	0.97	0.97	1.00	0.50	1.40	1.25	1.04		0.75	0.50	0.63
21		3.00	6.00	4.10	4.28	4.28	4.25	4.75	7.00	5.00	5.25			4.00	4.00
22	1.50	2.50		2.50	2.06	2.06	3.75	3.00	2.50	3.15	3.10	3.00	2.75	2.50	2.75
23		42.00	40.00	35.00	39.25	39.25	45.00	30.00	35.00	45.00	38.75	35.00	35.00		35.00
24															
25															
26	29.00	28.50	27.00	28.50	28.50	28.30	28.00	28.00	28.50	28.00	28.00	28.50	29.00	29.50	29.00

12. Wayanad

Sl. No	69	70	71	72	73	74	75	76	77	78	79	80
	Yithiri	Mananthavady	Sulthanbathery	Average	Kannur	Thalparamba	Pellichery	Average	Hosdurg	Kasarode	Average	State Average
1	7.25	7.00	7.00	7.08	7.25	6.50	9.50	7.75	6.50	7.80	7.15	7.07
2	5.00	5.00	5.00	5.00	4.50	4.25	4.50	4.42	5.00	5.50	5.25	4.72

14. Kasargod

Sl. No	69	70	71	72	73	74	75	76	77	78	79	80
	Yithiri	Mananthavady	Sulthanbathery	Average	Kannur	Thalparamba	Pellichery	Average	Hosdurg	Kasarode	Average	State Average
1	7.25	7.00	7.00	7.08	7.25	6.50	9.50	7.75	6.50	7.80	7.15	7.07
2	5.00	5.00	5.00	5.00	4.50	4.25	4.50	4.42	5.00	5.50	5.25	4.72

Talukwise retail prices of Farm produce (Contd..)

	69	70	71	72	73	74	75	76	77	78	79	80
1												
3	1.50		1.50	1.50	0.50	0.60	0.60	0.57	1.30	1.00	1.15	0.85
4												
5		36.50		36.50	42.00	44.00	43.50	43.17	43.00	40.00	41.50	39.64
6	210.00	209.50	210.00	209.83	208.00	205.00	204.00	205.67	230.00	240.00	235.00	209.31
7	3.75	3.75	4.00	3.83	5.25	3.50	4.25	4.33	6.00	5.00	5.50	4.46
8	55.00	50.00	85.00	63.33		64.00	69.00	66.50		100.00	100.00	69.24
9				2.50		2.50		2.50				2.50
10	6.75	6.75	6.50	6.67	8.50	6.50	7.00	7.33	12.00	12.00	12.00	9.32
11					5.50	5.00	6.00	5.50	11.00	10.00	10.50	7.90
12						5.00	8.00	6.50	12.00	5.00	8.50	6.80
13		450.00		450.00								444.17
14				22.67		22.00	35.00	22.00	30.00	35.00	32.50	26.51
15	24.00	22.00	22.00			27.00	35.00	31.00	40.00	45.00	42.50	30.63
16					7.00	6.00	5.00	6.00	8.00	12.00	10.00	7.62
17					3.50	4.00	6.00	4.50	6.00	7.00	6.50	4.91
18					8.25	7.50	8.00	7.92	12.00	12.00	12.00	7.60
19	4.75	4.00		4.38	4.25	3.00	6.00	4.42	6.00	7.00	6.50	4.63
20						0.90		0.90	1.00	0.80	0.90	1.24
21	3.75	3.80		3.78	4.75	4.50	5.00	4.75	8.00	10.00	9.00	5.36
22			3.50	3.50	2.25	2.00		2.13	3.50	2.50	3.00	3.01
23					30.00	36.00	22.50	29.50	40.00	25.00	32.50	36.52
24												
25										45.00	45.00	45.00
26	27.75	27.75	27.00	27.50		29.00	29.00	29.00				28.22

Talukwise retail prices of Farm produce (Contd..)

Sl.No.	Commodities	Variety, quality & other specification of the commodity	Unit	01. Thiruvananthapuram										02. Kollam				
				Thiruvananthapuram	Neyyattinkara	Nedumangad	Chirayinkizh	Average	Kollam	Karunagappally	Kottarakkara	Pathanapuram	Kunnathur	Average	Month & Year: April 2000			
1	Paddy	Local O.M	Kg.	5	6	7	8	9	10	11	12	13	14	15				
1	Paddy	Local O.M	Kg.	6.50	7.50	6.65	7.25	6.98	7.00	7.00	6.25	6.50	7.00	6.69				
2	Coconut(with husk)	Medium size	One	3.50	4.75	3.50	3.50	3.81	4.00	5.00	4.75	5.50	4.50	4.75				
3	Arecanut	Ripc, medium size	One	0.90	1.25	0.80	1.30	1.06	0.80	1.00	0.80	0.90	0.80	0.86				
4	Groundnut(with shell)		Kg.															
5	Cashewnut	Ripc, medium size	Kg.	33.00			35.00	34.00	30.00	35.00	31.00	35.00	30.00	32.20				
6	Pepper	Black, average qty	Kg.	210.00	200.00	190.00	190.00	197.50	200.00	210.00	210.00	200.00		205.00				
7	Tapioca	Raw	Kg.	5.00	5.00	4.00	5.00	4.75	4.50	5.50	4.25	5.00	4.50	4.75				
8	Ginger	Dry, average qty	Kg.								76.00			76.00				
9	Sugarcane		Kg.															
10	Banana	Ripe, medium size	Kg.	10.00	9.50	12.00	10.00	10.38	10.00	10.00	11.00	10.00	11.00	10.40				
11	Mangoes	Green local	Kg.	10.00	10.00		15.00	11.67	6.00	8.00	8.00	8.00	4.50	6.90				
12	Pineapple	Medium size	each	6.00	6.00		5.00	5.67										
13	Lemon grass oil	80 Citrol	Kg.															
14	Tamarind	Delusked without seed	Kg.	35.00	37.00	30.00	34.00	34.00	35.00	35.00	38.00	30.00		34.50				
15	Turmeric	Dry, average qty	Kg.								29.00			29.00				

Talukwise retail prices of Farm produce (Contd..)

1	2	3	4	5	6	7	8	9	10	11	12	13	14	15
16	Brinjal	Medium size	Kg.	8.00	7.00	7.50	5.50	7.00			8.00			8.00
17	Cucumber	medium size	Kg.	4.00	4.00	6.00	5.50	4.88			4.00			4.00
18	Ladies Finger		Kg.	6.00	6.00	6.00	6.00	6.00						
19	Pumpkin		Kg.	5.00	6.00	6.00	5.00	5.50						
20	Betal Leaves		10 nos.	1.75	1.75	0.25	1.50	1.31	1.10	1.10	1.00	0.80	1.10	1.00
21	Chennai		Kg.	6.00	4.00	7.00	6.50	5.88			5.00		7.00	6.00
22	Straw	one bundle	Kg.	4.00	7.50	3.50	2.50	4.38	4.00	4.50	4.50	6.50	5.00	4.90
23	Coconut palm leaves	Woven medium size	10 full sheet	40.00	45.00	45.00	35.00	41.25	30.00	38.00	30.00	37.00	40.00	35.00
24	Cotton		Kg.											
25	Sesamum		Kg.	30.00	27.00	29.00	27.00	28.25			31.00	30.00	31.50	30.83
26	Rubber		Kg.											

03. Pathanamthitta

04. Alappuzha

05. Kottayam

Sl. No.	16	17	18	19	20	21	22	23	24	25	26	27	28	29	30	31	32	33	34
	Kozhanchery	Adoor	Thiruvalla	Mallappally	Kanni	Average	Cherthala	Kulianad	Ambalapuzha	Karhikapally	Mavelikara	Chengannur	Average	Vaikom	Meenachil	Changanassery	Kottayam	Kanjirapally	Average
1	6.75	6.50	6.50	6.75	7.00	6.70	4.50	6.50	6.25	7.00	7.75	6.25	6.75	7.30	7.00	7.00	7.00	33	34
1	5.00	5.00	5.00	5.00	6.00	5.20	4.50	4.00	3.25	4.15	1.75	4.50	4.19	4.75	5.00	5.00	4.75	33	34
2	1.00	0.80	0.80	1.00	0.80	0.88	0.90	0.75	0.35	0.95	0.90	0.95	0.80	0.75	0.75	0.85	0.75	33	34
3																			
4																			

Talukwise retail prices of Farm produce (Contd..)

	1	16	17	18	19	20	21	22	23	24	25	26	27	28	29	30	31	32	33	34
5	29.00	30.00	31.00	31.00	25.00	28.00	28.60	25.00			26.00	31.00	30.00	28.00	32.00	30.00	30.00	28.00		
6	230.00	230.00	230.00	230.00	230.00	230.00	230.00								214.00	210.00	215.00	210.00	215.00	212.80
7	5.00	5.00	6.00	6.00	5.00	5.00	5.20			5.00	4.00	4.00	5.00	4.50	5.00	4.50	4.50	5.00	5.00	4.80
8	80.00	80.00	82.00	82.00	80.00	85.00	81.40								70.00	68.00			70.00	69.33
9																				
10	14.00	13.00	13.00	13.00	13.00	12.00	13.00	11.00	8.00	9.00		9.25	9.00	9.25	11.50	12.50	12.50			12.17
11	10.00	10.00	9.00	9.00	10.00	10.00	9.80	5.00	7.00		4.00	5.50	5.00	5.30	6.50	6.00	6.00	6.00	6.00	6.13
12	8.00	10.00	7.00	7.00	8.00	7.00	8.00				3.75	3.75		3.75	4.00	5.00	5.00		6.00	5.00
13																				
14	37.00	35.00	38.00	38.00	35.00	35.00	36.00	30.00			22.00	15.00	35.00	25.50	45.00				24.00	34.50
15	40.00	35.00	48.00	48.00	35.00	40.00	39.60					20.00		20.00	32.00	30.00	30.00		30.00	30.67
16	10.00	8.00	14.00	14.00	12.00	10.00	10.80				5.00	5.00		5.00		8.00	8.00			8.00
17	7.00	5.00	7.00	7.00	6.00	8.00	6.60				4.25	6.00	6.00	5.13	3.50	5.00	4.50	5.00		4.50
18	9.00	6.00	12.00	12.00	10.00	7.50	8.90								8.50					8.50
19	5.00	6.00	8.00	8.00	7.00	6.00	6.40				3.00	5.00	5.00	4.00	3.75					3.75
20	2.00	1.50	1.50	1.50	1.75	2.00	1.75	0.60	0.30		0.95	0.40	1.00	0.65	1.50	1.50	1.50	1.50		1.50
21	8.00	7.00	8.00	8.00	8.00	7.00	7.60				5.50	5.75	5.63	5.63	5.50	5.50	5.50		5.00	5.33
22	4.00	4.00	3.00	3.00	4.00	4.00	3.80			3.00	2.50		1.85	2.45	3.00	2.00	3.00	3.00		2.67
23	45.00	45.00	50.00	50.00	45.00	45.00	46.00	35.00	35.00	30.00	38.00	40.00	35.00	35.50	30.00		33.00	30.00		31.00
24																				
25																				
26	31.75	31.25	31.75	31.75	31.75	31.75	31.65				38.00	30.50	34.25	32.00	32.00	31.00	31.50	31.50	31.00	31.40

Talukwise retail prices of Farm produce (Contd..)

Sl.No.	06. Idukki										07. Ernakulam										08. Trichur									
	Perumade	Udumbanchole	Thodupuzha	Devikulam	Average	Moovattupuzha	Kolhamangalam	Kunnathunadu	Kochi	Kanayannoor	Alwaye	Paroor	Average	Thrissur	Thalapally	Chayathal	Mukundapuram	Kodungalur	Average											
1	35	36	37	38	39	40	41	42	43	44	45	46	47	48	49	50	51	52	53											
1		7.00		7.00	7.00	7.00		7.75			6.60	6.75	7.03	7.00	7.50		7.00	7.00	7.13											
2	5.75	5.25	4.00	6.00	5.25	4.00	4.25	4.25	4.00	4.50	4.00	4.00	4.14	4.00	5.00	3.40	3.50	3.75	3.93											
3	0.70	0.65	0.80	0.55	0.68	1.00	0.80	0.50	0.70	1.00	0.50	0.75	0.75	1.25	1.00	1.00	1.00	0.90	1.03											
4																														
5		32.00	32.00	30.00	31.33	30.00	33.00	32.00	29.00	34.00	31.00	31.00	31.50	43.00	36.00	35.00	40.00	38.00	38.40											
6	210.00	210.00	210.00	215.00	211.25	214.00	220.00	210.00	215.00	206.00	216.00	216.00	213.50	205.00	212.00	200.00	218.00	210.00	209.00											
7	4.80	4.80	4.00	4.75	4.52	5.00	4.25	5.00		3.50	3.50	3.50	4.25	5.00	4.00	3.25	5.00	3.50	4.15											
8	65.00	65.00	65.00	64.00	64.67	65.00	72.00	60.00	62.00				64.75																	
9																														
10	8.00	8.00	10.00	7.50	8.38	12.00	10.00	12.00	9.00	8.50	10.00	10.00	10.25	11.50	10.00	6.50	12.00	8.50	9.70											
11			8.00		8.00	8.00	8.00	8.00	9.00	5.50	6.50	6.50	7.50	7.00	6.00	6.00	8.00	6.00	6.60											
12			4.50		4.50		3.75	5.00	6.50	5.50	5.50		5.19	8.00	7.00		9.00		8.00											
13		450.00		450.00	450.00																									
14			20.00		20.00				30.00	24.00	34.00	34.00	29.33	30.00	22.00	20.00	30.00		25.50											
15		25.00	30.00	27.00	27.33	33.00	32.00	25.00	32.00				30.50																	
16									5.00					8.00	6.00		6.00		6.67											
17			4.00		4.00	3.50	5.00				4.00	4.00	4.38	5.00	4.00		5.00		4.67											
18											8.00	8.00	8.00	7.00	8.00	10.00			8.33											

Talukwise retail prices of Farm produce (Contd..)

1	35	36	37	38	39	40	41	42	43	44	45	46	47	48	49	50	51	52	53
19				3.50								4.00	3.75	7.00	5.00	7.00			6.33
20								1.30		1.00		3.00	1.77	1.00	1.00	0.90	1.00	1.00	0.98
21	5.00	5.00	4.00	7.00	4.67	7.00	7.50	6.00			4.00	6.50	6.20	6.00	5.00	7.00	7.00		6.00
22			2.00	2.00	2.00	2.50	2.50	3.00		3.00	2.25	3.00	2.63	5.00	4.00	2.50	5.00	2.75	3.85
23									30.00	50.00		30.00	36.67	45.00	45.00	30.00	40.00	30.00	38.00
24																			
25																			
26	31.00	30.00	32.00	31.00	31.00	31.25	32.00	32.00	33.00	32.25	32.25	32.25	32.10	30.00	32.25	32.00	32.00		31.42

09. Palakkad

10. Malappuram

11. Kozhikode

SI.No.	54	55	56	57	58	59	60	61	62	63	64	65	66	67	68
1	6.75	7.10	7.00	6.60	6.75	6.84	7.80	8.50	7.75	8.10	8.04	8.00	8.75	8.00	8.25
2	3.00	3.25	3.75	3.75	4.00	3.55	4.25	3.50	4.25	4.00	4.00	4.50	4.25	3.50	4.08
3		0.60	1.00	0.70	0.90	0.80	0.70	0.85	0.90	0.65	0.78		0.85	1.20	1.03
4		8.00				8.00									
5	38.00	45.00	39.00	39.00	39.00	40.25	39.00	38.00		39.00	38.67	36.00	40.00	39.00	38.33
6	204.00	215.00	220.00	210.00	210.00	211.80	210.00	209.00	260.00	211.00	222.50	205.00	210.00	210.00	208.33
7		3.50	5.00	5.50	3.50	3.88	4.00	3.00	5.00	4.00	4.00	4.00	5.50	4.30	4.60
8		63.00		60.50		61.75	63.00				63.00	65.00	60.00	65.00	63.33
9															

Talukwise retail prices of Farm produce (Contd..)

	54	55	56	57	58	59	60	61	62	63	64	65	66	67	68
1	8.00	6.00	10.00	7.50	8.00	7.90	9.00	9.00	12.00	9.25	9.81	13.00	8.25	10.63	
10	5.00	4.50	7.00	5.00	5.38	7.00	7.00	5.50	6.50	6.00	6.25	6.00	6.00	6.00	
11			9.00	9.00	9.00	9.00	7.00	5.50	7.50	6.67	8.50	8.50	8.50	8.50	
12	440.00	440.00	440.00	440.00	440.00	440.00	440.00	440.00	440.00	440.00	440.00	440.00	440.00	440.00	
13	10.00	17.00	18.00	21.00	16.00	16.40	22.00	10.00	16.00	16.00	16.00	25.00	24.00	29.00	26.00
14	29.00	31.00	27.50	27.50	29.17	29.17	25.00	25.00	25.00	25.00	25.00	25.00	24.00	29.00	26.00
15			3.75	3.75	3.58	3.58	4.00	5.50	7.00	6.00	5.63	2.50	2.50	2.50	2.50
16		2.00	5.00	4.75	5.25	5.25	3.00	3.00	3.50	2.00	2.88	7.63	7.63	7.63	2.50
17		4.50	6.50	4.75	3.40	3.40	7.50	6.50	9.00	7.50	7.63	5.00	5.00	5.00	2.50
18		2.50	4.00	4.10	3.00	3.40	4.00	5.00	6.00	5.00	5.00	0.99	1.10	0.50	0.80
19		3.00	5.00	4.10	4.00	4.03	4.00	5.00	8.00	5.00	5.50	5.50	4.00	4.00	4.00
20	1.50	2.50	2.50	2.50	2.13	2.13	3.75	3.00	2.50	3.15	3.10	3.25	2.75	2.50	2.83
21		35.00	40.00	35.00	40.00	37.50	45.00	30.00	35.00	45.00	38.75	35.00	30.00	32.50	32.50
22															
23															
24															
25	32.00	31.00	30.00	32.00	29.25	30.85	32.00	32.00	32.00	32.00	32.00	32.00	32.00	32.50	32.17
26															

55

14. Kasargod

13. Kannur

12. Wayanad

Sl. No	69	70	71	72	73	74	75	76	77	78	79	80
1	7.00	6.70	6.50	6.73	7.25	6.60	9.50	7.78	6.75	7.80	7.28	7.16
1		4.75	5.00	4.88	4.25	4.25	4.25	4.25	5.00	5.00	5.00	4.42
2												

Talukwise retail prices of Farm produce (Contd..)

	69	70	71	72	73	74	75	76	77	78	79	80
1			1.25	1.25		0.70	0.60	0.65	1.40	1.00	1.20	0.89
3				38.50	41.00	41.00	40.50	40.83	41.00	35.00	38.00	8.00
4		38.50										34.90
5	220.00	213.00	215.00	216.00	212.00	214.00	212.00	212.67	240.00	240.00	240.00	214.64
6	3.75	3.75	4.00	3.83	5.00	4.25	4.50	4.58	6.00	5.00	5.50	4.52
7	65.00		60.00	62.50		64.00	66.00	65.00		100.00	100.00	70.16
8						2.50		2.50				2.50
9	8.75	8.25	8.00	8.33	9.50	8.75	7.50	8.58	10.00	12.00	11.00	9.98
10					6.00	5.50	6.00	5.83	10.00	12.00	11.00	7.41
11						4.50	8.00	6.25	12.00	5.00	8.50	6.59
12												446.67
13		450.00		450.00								26.98
14						22.00		22.00	25.00	35.00	30.00	
15	26.00	23.00	28.00	25.67		29.00	30.00	29.50	35.00	45.00	40.00	29.37
16					8.55	5.80	5.00	6.45	10.00	12.00	11.00	7.62
17	5.50			5.50	3.25	4.00	6.00	4.42	5.00	7.00	6.00	4.50
18					8.50	8.25	8.00	8.25	12.00	14.00	13.00	8.21
19	4.00	3.25		3.63	3.50	3.00	6.00	4.17	4.00	7.00	5.50	4.68
20						0.95		0.95	1.00		1.00	1.13
21	3.75	3.50		3.63	5.50	4.00	5.00	4.83	8.00	10.00	9.00	5.59
22			3.00	3.00	2.25	2.00		2.13	3.50	2.50	3.00	3.06
23					30.00	40.00	22.50	30.83	40.00	25.00	32.50	36.29
24												
25												
26	32.00	31.00	32.00	31.67		32.00	33.50	32.75				31.56

Talukwise retail prices of Farm produce (Contd..)

Month & Year: May 2000

02. Kollam

01. Thiruvananthapuram

Sl.No.	Commodities	Variety, quality & other specification of the commodity	Unit	Thiruvananthapuram	Neyyattinkara	Nedumangad	Chirayinkizh	Average	Kollam	Kanunagappally	Kottarakkara	Pathanapuram	Kunnathur	Average
1	Paddy	Local O.M	Kg.	6.25	6.25	6.65	6.75	6.48	7.50	7.50	6.50	6.50	7.00	6.88
2	Coconut(with h.rsl.)	Medium size	One	3.00	2.75	3.50	3.00	3.06	4.00	5.00	4.00	5.00	4.00	4.40
3	Arecanut	Ripe, medium size	One	1.20	1.50	0.75	1.40	1.21	0.90	1.00	1.20	1.20	1.25	1.09
4	Groundnut(with shell)		Kg.	32.00	38.00	38.00		36.00	28.00	30.00	32.00	32.00		30.00
5	Cashewnut	Ripe, medium size	Kg.	205.00	220.00	200.00	200.00	206.25	200.00		200.00	200.00		200.00
6	Pepper	Black, average qlty	Kg.	5.00	5.00	4.00	5.00	4.75	4.50	5.00	4.25	5.00	4.50	4.65
7	Tapioca	Raw	Kg.								71.00			71.00
8	Ginger	Dry, average qlty	Kg.											
9	Sugarcane		Kg.											
10	Banana	Ripe, medium size	Kg.	13.00	11.00	11.00	11.00	11.50	11.00	10.00	10.50	11.00	11.00	10.70
11	Mangoes	Green local	Kg.	8.00	9.00		16.00	11.00	5.00	8.00	8.00	8.00	5.00	6.80
12	Pineapple	Medium size	each	10.00	5.00		6.00	7.00						
13	Lemon grass oil	80 Citrol	Kg.	30.00	37.00	30.00	34.00	32.75	28.00	35.00	38.00	38.00		34.75
14	Tamarind	Dehusked without seed	Kg.											
15	Turmeric	Dry, average qlty	Kg.											

Talukwise retail prices of Farm produce (Contd..)

	1	16	17	18	19	20	21	22	23	24	25	26	27	28	29	30	31	32	33	34
5	30.00	30.00	30.00	24.00	25.00	15.00	24.80	30.00			26.00	26.00	32.00	28.50	23.00			27.00		25.00
6	230.00	240.00	240.00	280.00	222.00	210.00	236.40								217.00	217.00	217.00	215.00	210.00	215.20
7	5.00	5.00	5.00	6.00	5.00	5.00	5.20			4.00	4.00	4.00	5.50	4.38	5.00	5.00	4.50	5.50	5.00	5.00
8	80.00	70.00	70.00	82.00	70.00	85.00	77.40								65.00	64.00			65.00	64.67
9																				
10	12.00	13.00	13.00	13.00	13.00	12.00	12.60	30.00	8.00	10.00		12.00	9.00	9.75	13.00	14.00		14.00		13.67
11	12.00	10.00	10.00	10.00	12.00	14.00	11.60		6.00		4.00	4.00	5.50	6.13	8.00				6.00	7.00
12	8.00	10.00	10.00	7.00	6.00	6.00	7.40								7.00	5.00			6.50	6.17
13																				
14	36.00	35.00	35.00	38.00	35.00	35.00	35.80	30.00			27.00	25.00	45.00	31.75	40.00	27.00			30.00	32.33
15	40.00	35.00	35.00	48.00	35.00	40.00	39.60								27.00				26.00	26.50
16	12.00	10.00	10.00	14.00	10.00	10.00	11.20													
17	6.00	6.00	6.00	7.00	7.00	8.00	6.80					4.50	6.00	5.25	4.75	6.00	6.50			5.75
18	10.00	7.00	7.00	12.00	12.00	7.50	9.70								8.00					8.00
19	6.00	7.00	7.00	8.00	10.00	6.00	7.40					3.50	5.00	4.25	4.75					4.75
20	1.50	1.80	2.50	1.25	2.50	2.50	1.91	1.35			2.00	2.50	2.00	1.96	2.25	2.50	2.20			2.32
21	8.00	8.00	7.00	8.00	7.00	7.00	7.60					5.00	6.00	5.50	6.50	6.50		6.50	6.00	6.38
22	4.00	4.00	4.00	3.00	4.00	4.00	3.80		0.50	3.00	2.50	3.50	1.85	2.27	3.00	2.50		3.00		2.83
23	35.00	40.00	40.00	50.00	35.00	45.00	41.00	35.00	35.00	30.00	38.00	40.00	35.00	35.50	30.00	30.00	33.00	30.00		31.00
24																				
25																				
26	31.25	31.00	31.00	31.25	31.50	31.00	31.20					31.50	31.00	31.25	31.50	31.00	31.75	31.75	30.00	31.20

Talukwise retail prices of Farm produce (Contd..)

Sl.No.	06. Idukki										07. Emakulam										08. Trichur				
	Peerumade	Udumbranchole	Thodupuzha	Devikulam	Average	Moovattupuzha	Kothamangalam	Kunnathunadu	Kochi	Kanayannoor	Alwaye	Paroor	Average	Thrissur	Thalappally	Chawaghat	Mukundapuram	Kodungallur	Average						
	35	36	37	38	39	40	41	42	43	44	45	46	47	48	49	50	51	52	53						
1																									
1		7.00		7.25	7.13	6.80	7.25	7.50		6.75	6.60	6.75	6.94	7.00	7.50		6.70	7.00	7.05						
2	5.00	5.00	3.50	6.00	4.88	4.00	3.40	4.00	3.50	4.00	4.00	3.50	3.77	4.00	4.00	2.50	3.00	3.25	3.35						
3	0.75	0.60	0.70	0.75	0.70	1.00	0.75	0.65	0.70	1.00	0.60	0.65	0.76	1.20	1.00	0.90	1.00	0.90	1.00						
4																									
5		23.00		24.00	23.50	30.00	28.50	30.00		27.00	30.00	30.00	29.25	40.00	30.00	30.00	30.00	30.00	32.00						
6	218.00	217.00	215.00	220.00	217.50	220.00	220.00	220.00		220.00	220.00	221.00	220.17	200.00	214.00	210.00	215.00	215.00	210.80						
7		4.80	4.00	4.00	4.27	5.00	4.00	5.00		3.00	3.50	3.25	3.96	5.00	5.00	3.25	4.50	3.25	4.20						
8		61.00	60.00	60.00	60.33		65.00	68.00		62.00			65.00												
9																									
10	10.50	9.00	12.00	11.00	10.63	14.00	13.50	12.00		10.00	8.50	11.00	11.50	15.00	12.00	10.00	13.00	9.50	11.90						
11						10.00	8.50	8.00		9.00	5.50		8.20	10.00	5.00	5.00	10.00	6.00	7.20						
12			3.00		3.00	8.00	5.70	5.00		6.50	5.50		6.14	10.00	6.00		9.00		8.33						
13		460.00		440.00	450.00						3.50		3.50												
14			20.00		20.00					30.00	24.00		27.00	30.00		20.00	30.00		26.67						
15		27.00	30.00	28.00	28.33		28.00	31.00		30.00			29.67												
16														6.00			8.00		7.00						
17			3.50		3.50	4.50		4.50		5.00		3.50	4.38	8.00	5.50		7.00		6.83						
18											8.00		8.00	8.00	7.00		9.00		8.00						

Tulukwise retail prices of Farm produce (Contd..)

Sl.No	35	36	37	38	39	40	41	42	43	44	45	46	47	48	49	50	51	52	53	
19								4.00	8.00	6.00	8.00	8.00	8.00	8.00	8.00	8.00	8.00	8.00	8.00	7.33
20							1.50	3.00	1.00	1.00	1.83	1.00	1.00	1.00	1.00	1.00	1.00	1.40	1.10	1.10
21	5.00				5.00	7.50	7.50	5.00	5.00	3.00	5.00	6.50	6.30	6.00	6.00	8.00	8.00	8.00	8.00	7.00
22						2.00	2.50	3.00	3.00	3.00	2.25	3.00	2.63	5.00	4.00	2.50	5.00	2.75	3.85	3.85
23									30.00	33.00		30.00	31.00	45.00	45.00	30.00	40.00	30.00	38.00	38.00
24																				
25																				
26	31.00	30.00	31.00	31.00	30.75	31.00	31.50	32.00	31.50	32.00	31.60	30.00	32.00	30.00	32.00	30.00	30.00	30.00	30.00	30.67

09. Palakkad

10. Malappuram

11. Kozhikode

Sl.No	54	55	56	57	58	59	60	61	62	63	64	65	66	67	68
1	6.75	7.30	7.00	6.60	7.00	6.93	7.20	8.50	7.75	8.10	7.89	8.00	8.75	8.00	8.25
1	2.50	3.00	4.00	3.00	3.50	3.20	4.00	2.75	3.50	4.00	3.56	3.60	3.50	3.35	3.48
2		0.60	1.00	0.70	1.00	0.83	0.60		0.80	0.65	0.68		0.50	1.20	0.85
3		8.50				8.50									
4	28.00	40.00	38.00	35.00		35.25		24.00		35.00	29.50	26.00	25.00	30.00	27.00
5	215.00	210.00	220.00	210.00	210.00	213.00	200.00	210.00	250.00	211.00	217.75	208.00	205.00	210.00	207.67
6	5.00	3.50	5.00	3.50	3.50	4.10	4.00	3.00	5.00	4.00	4.00	3.75	4.50	4.30	4.18
7	61.00			58.50		59.75	65.00				65.00	60.00	65.00	60.00	61.67
8															
9															

Talukwise retail prices of Farm produce (Contd..)

Sl No	54	55	56	57	58	59	60	61	62	63	64	65	66	67	68
10	10.00	7.50	10.00	10.50	12.00	10.00	10.00	10.75	14.00	13.00	11.94	11.00	11.50	11.00	11.17
11	8.00	4.50	7.00	5.00	4.00	5.70	7.00	6.00	8.00	8.50	7.38	5.00	5.00	5.00	5.00
12			4.50	8.50		6.50	7.50	6.00		7.00	6.83		8.00		8.00
13															
14	13.00	18.00	18.00	21.00	18.00	17.60	19.00	10.00	16.00		15.00				
15	29.00	31.00				30.00	25.00				25.00	26.00	25.00	28.00	26.33
16		4.50				4.50	3.70	5.25	6.00		4.98				
17		2.50	5.00	3.75	4.50	3.94	3.50	3.50	5.00	4.50	4.13		4.00		4.00
18		5.50	6.00	4.75		5.42	7.00	6.00	8.00	7.00	7.00				
19		2.75	4.00	4.10	4.50	3.84	4.00	5.50	6.00	5.00	5.13				
20			1.25	0.70	1.50	1.15	1.00	0.50	1.20	1.25	0.99		0.70	0.50	0.60
21		3.50	5.00		4.00	4.17	4.00	5.25	7.00	5.00	5.31			4.00	4.00
22	1.50	2.50		2.50	5.00	2.88	3.75	3.00	2.50	3.15	3.10	3.75	2.75	2.50	3.00
23		35.00	40.00	35.00	40.00	37.50	45.00	30.00	32.50		35.83		35.00		35.00
24															
25															
26	32.00	31.50	30.00	32.00	30.75	31.25	31.00				31.00	31.00	31.00	31.25	31.08

12. Wayanad

Sl No	69	70	71	72	73	74	75	76	77	78	79	80
1	6.50	6.50	6.50	6.50	7.50	6.60		7.05	6.75	6.50	6.63	7.02
2	4.00	4.00	4.00	4.00	3.25	4.00	4.25	3.83	4.50	4.50	4.50	3.90

13. Kannur

Sl No	72	73	74	75	76	77	78	79	80
1	6.50	7.50	6.60		7.05	6.75	6.50	6.63	7.02
2	4.00	3.25	4.00	4.25	3.83	4.50	4.50	4.50	3.90

14. Kasargod

Sl No	76	77	78	79	80
1	7.05	6.75	6.50	6.63	7.02
2	3.83	4.50	4.50	4.50	3.90

Talukwise retail prices of Farm produce (Contd..)

	69	70	71	72	73	74	75	76	77	78	79	80
1												
3						0.70	0.70	0.70	1.50	0.80	1.15	0.91
4												8.50
5	25.00	26.00	25.00	25.33	20.00	20.00	20.00	20.00	25.00	35.00	30.00	28.30
6	2.22	219.00	221.00	147.41	200.00	212.00	213.00	208.33	240.00	240.00	240.00	210.81
7	3.25	3.50	4.00	3.58	5.00	4.25	4.25	4.50	6.00	5.00	5.50	4.45
8	50.00	45.00	50.00	48.33		62.00	58.00	60.00		100.00	100.00	66.65
9						2.50	2.50	2.50				2.50
10	10.50	10.50	12.00	11.00	12.50	9.00	13.50	11.67	12.00	12.00	12.00	11.43
11					8.00	5.50	5.00	6.17	8.00	10.00	9.00	7.60
12						4.50	8.00	6.25	10.00		10.00	6.87
13		450.00		450.00								301.17
14	24.00		20.00	22.00		22.00	24.00	22.00	28.00	35.00	31.50	26.86
15		20.00		20.00		29.00	24.00	26.50	35.00	46.00	40.50	29.54
16					7.50	5.70	5.50	6.23	10.00	10.00	10.00	7.51
17	5.50			5.50	6.50	4.00	5.00	5.17	6.00	5.00	5.50	5.24
18					9.50	8.50	7.50	8.50	12.00	12.00	12.00	8.25
19					3.50	3.00	4.50	3.67	4.00	6.00	5.00	5.44
20						0.95		0.95	1.00	0.80	0.90	1.52
21			1.50		5.00	4.00	4.50	4.50	8.00	10.00	9.00	5.98
22				1.50	2.25	2.00		2.13	3.50	2.50	3.00	3.11
23					30.00	40.00	22.50	30.83	10.00	25.00	32.50	35.16
24												
25												
26	31.50	31.00	31.00	31.17		32.00	32.00	32.00	32.00	25.00		30.96

Talukwise retail prices of Farm produce (Contd..)

Sl.No.	Commodities	Variety, quality & other specification of the commodity	Unit	01. Thiruvananthapuram														
				02. Kollam														
				01. Thiruvananthapuram														
				Thiruvananthapuram	Neyyattinkara	Nedumangad	Chirayinkizh	Average	Kollam	Karunagappally	Kottarakkara	Palhanapuram	Kunnathur	Average				
1	2	3	4	5	6	7	8	9	10	11	12	13	14	15				
1	Paddy	Local O.M	Kg.	6.50	6.25		7.25	6.67	7.50		6.75	6.50	7.00	6.94				
2	Coconut(with husk)	Medium size	One	3.00	2.75	3.50	2.75	3.00	3.00	4.50	4.00	4.50	3.60	3.92				
3	Arecanut	Ripe, medium size	One	1.10	1.50	0.75	1.50	1.21	0.75	1.00		1.00	1.30	1.01				
4	Groundnut(with shell)		Kg.															
5	Cashewnut	Ripe, medium size	Kg.															
6	Pepper	Black, average qty	Kg.	205.00	190.00		190.00	195.00				200.00		200.00				
7	Tapioca	Raw	Kg.		4.00	4.00	5.00	4.33	4.00	4.00	4.25	4.00	4.50	4.15				
8	Ginger	Dry, average qty	Kg.								66.00			66.00				
9	Sugarcane		Kg.															
10	Banana	Ripe, medium size	Kg.	10.00	12.00	11.00	11.00	11.00	12.00	12.00	11.00	12.00	11.00	11.60				
11	Mangoes	Green local	Kg.	8.00	3.00		16.00	9.00	5.00	6.00		8.00		6.33				
12	Pineapple	Medium size	each	8.00			6.00	7.00				8.00		8.00				
13	Lemon grass oil	80 Citrol	Kg.															
14	Tamarind	Dehusked without seed	Kg.	32.00	37.00	30.00	34.00	33.25	28.00	35.00	35.00	38.00		34.00				
15	Turmeric	Dry, average qty	Kg.								30.00	25.00		27.50				

Talukwise retail prices of Farm produce (Contd..)

1	2	3	4	5	6	7	8	9	10	11	12	13	14	15
16	Brinjal	Medium size	Kg.	6.00	6.00	7.00	5.50	6.13			5.50	6.00		5.75
17	Cucumber	medium size	Kg.	6.00	5.50	6.00	5.50	5.75			4.50	5.00		4.75
18	Ladies Finger		Kg.	8.00	7.00	10.00	6.50	7.88			5.00	5.00		5.00
19	Pumpkin		Kg.	5.00		10.00	5.00	6.67			5.00	5.00		5.00
20	Betal Leaves		10 nos.	2.00	3.50	0.20	1.00	1.68	1.00	2.00	1.10	1.50	1.25	1.37
21	Chenai		Kg.	6.00	4.00	8.00	6.50	6.13			5.00	5.00	7.00	5.67
22	Straw	one bundle	Kg.	4.00	4.00	3.50	3.00	3.63	4.00	4.50	4.50	6.50	5.00	4.90
23	Coconut palm leaves	Woven medium size	10 full sheet	40.00	35.00	30.00	40.00	36.25	30.00	38.00	30.00	37.00	40.00	35.00
24	Cotton		Kg.											
25	Sesamum		Kg.	28.00	27.00	28.00	29.00	28.00			27.00	29.00	30.00	28.67
26	Rubber		Kg.											

31

03. Pathanamthitta

04. Alappuzha

05. Kottayam

SI. No.	16	17	18	19	20	21	22	23	24	25	26	27	28	29	30	31	32	33	34	
	Kozhanchery	Adoor	Thiruvalla	Mallappally	Ranni	Average	Cherthalai	Kuttanad	Ambalapuzha	Karthikapally	Mavelikara	Chengannur	Average	Vaikom	Meenachil	Changanassery	Kottayam	Kanjirapally	Average	
1	7.00	7.00	6.75	7.00	7.25	7.00	4.00	7.25	6.75	7.25	7.00	6.25	6.90	6.50	7.50	7.15	7.00			7.04
1	4.00	3.50	3.50	4.00	4.00	3.80	4.00	3.50	3.00	3.50	3.50	4.00	3.58	3.25	4.50	3.50	5.25	4.00		4.10
2	0.70	0.70	0.75	0.75	0.80	0.74	1.00	1.10	0.80	1.05	1.50	1.25	1.12			0.70				0.70

Talukwise retail prices of Farm produce (Contd..)

	1	16	17	18	19	20	21	22	23	24	25	26	27	28	29	30	31	32	33	34	
5																					
6	230.00	220.00	230.00	220.00	220.00	200.00	220.00	200.00							204.00	200.00	201.00	210.00	210.00	203.75	
7	5.00	5.00	5.00	5.00	5.00	4.50	4.90	4.90	4.00	4.00	4.00	4.00	5.50	4.38	5.00	5.00	4.00	6.00	5.00	5.00	5.00
8	85.00	75.00	82.00	75.00	75.00	85.00	80.40	80.40							68.00				70.00	69.00	
9																					
10	12.00	12.00	12.00	12.00	12.00	11.00	11.80	11.80	8.00	9.00	12.00	9.00	9.00	9.50	14.50	14.00	12.75	15.00		14.06	
11		10.00	10.00	10.00	12.00		10.67	10.67		6.00	6.00	10.00	5.50	6.88					7.00	7.00	
12	6.00	6.00	6.00	6.00	6.00	5.50	5.90	5.90							7.00	6.00				6.50	
13																					
14	35.00	35.00	35.00	35.00	35.00	30.00	34.00	30.00			27.00	25.00	45.00	31.75	45.00				30.00	37.50	
15	40.00	35.00	35.00	48.00	35.00	40.00	39.60	39.60							28.00				28.00	28.00	
16	10.00	8.00	8.00	10.00	10.00	10.00	9.60	9.60													
17	6.00	6.00	6.00	7.00	7.00	7.00	6.60	6.60			5.00	6.00	5.50	5.50	5.25					5.25	
18	7.00	7.00	7.00	7.00	7.00	8.00	7.20	7.20													
19	6.00	7.00	7.00	7.00	6.00	6.00	6.40	6.40													
20	1.50	1.50	1.50	1.25	1.50	1.50	1.45	0.90			1.20	1.50	2.50	1.53	1.00	1.20	0.70	2.00		1.23	
21	7.00	7.00	7.00	7.00	7.00	6.00	6.80	6.80				5.00	6.00	5.50	6.50			8.00	7.00	7.17	
22	4.00	4.00	4.00	3.00	4.00	4.00	3.80	3.80	0.75	3.00	2.50	3.50	1.85	2.32	3.00	3.00		3.00		3.00	
23	40.00	40.00	40.00	50.00	40.00	45.00	43.00	50.00	35.00	30.00	38.00	40.00	35.00	34.67	30.00	30.00	31.00	30.00		30.33	
24																					
25																					
26	29.00	29.50	29.50	30.00	29.00	29.50	29.40	29.40			30.00	29.50	29.75	29.75	29.00	29.50	30.00	29.75	29.00	29.45	

Talukwise retail prices of Farm produce (Contd..)

Sl.No.	06. Idukki										07. Emakulam										08. Trichur				
	Pecrumade	Udumbanchole	Thodupuzha	Devikulam	Average	Moovattupuzha	Koathamangalam	Kunnathunadu	Kochi	Kaniyannoor	Alwaye	Paroor	Average	Thrissur	Thalappally	Chayghat	Mukundapuram	Kodungallur	Average						
	35	36	37	38	39	40	41	42	43	44	45	46	47	48	49	50	51	52	53						
1				7.25	7.25	6.80		7.25		7.25	6.60	6.25	6.83	7.00	7.20		6.00	7.00	6.80						
1				5.00	4.63	3.75	3.40	3.75	3.75	4.00	4.00	3.50	3.74	3.75	4.00	2.50	2.50	3.25	3.20						
2	4.50	5.00	4.00	0.60	0.68	1.00		0.75	1.00	1.00	0.75	0.75	0.85	1.00	1.00	1.00	0.80	0.85	0.93						
3	0.80																								
4																									
5		20.00			20.00																				
6	200.00	202.00	195.00	195.00	198.00	205.00	205.00	205.00	210.00	205.00	204.00	204.00	205.67	210.00	202.00	210.00	215.00	200.00	207.40						
7	3.00	3.00	3.50	4.00	3.50	4.00	3.50	5.00	3.50	4.00	4.00	4.00	4.00	5.00	5.00	4.00	3.00	3.25	4.05						
8	60.00	60.00	60.00	60.00	60.00	65.00	62.00	65.00	62.00	62.00			63.50												
9																									
10	10.00	8.00	11.00	11.50	10.13	10.50	12.00	12.50	12.50	12.50	9.50	10.50	11.25	16.00	12.00	10.00	8.50	9.50	11.20						
11								8.00					8.00		6.00	5.00	7.00		6.00						
12			5.00		5.00	6.00	5.25	5.50	6.50	6.50	5.50		5.75				5.00		5.00						
13				440.00	440.00																				
14								30.00	30.00	30.00	28.00		30.00	25.00		20.00	25.00		23.33						
15		25.00		28.00	26.50	30.00	30.00	32.00	30.00	30.00	28.00		30.00	8.00			22.00		22.00						
16									5.00			3.50	4.25	8.00			3.00		8.00						
17														8.00	5.25		7.00		5.12						
18														8.00	6.25		7.00		7.08						

Talukwise retail prices of Farm produce (Contd.)

Sl.No	35	36	37	38	39	40	41	42	43	44	45	46	47	48	49	50	51	52	53
19							4.00						4.00	8.00	5.25		6.00		6.42
20				1.30			1.00						1.15	1.00	0.55		1.00	1.25	0.95
21	5.00	4.00	6.00	6.00	5.00	6.00	5.50	6.00		5.00	5.00	5.50	5.60	8.00	4.00	2.50	6.00	7.00	7.00
22	2.00	2.00	2.00	3.00	2.00	2.00	2.50	3.00		3.00	2.25	2.50	2.54	5.00	4.00	2.50	4.00	3.00	3.70
23									30.00	33.50		30.00	31.17	45.00	45.00	30.00	40.00	30.00	38.00
24							20.00						20.00						
25																			
26	29.75	30.00	29.50	29.50	29.69	29.75	29.50	29.50		29.75	29.75		29.65	30.50	31.00	30.00	30.00		30.50

09. Palakkad

10. Malappuram

11. Kozhikode

Sl.No	54	55	56	57	58	59	60	61	62	63	64	65	66	67	68
1	7.00	7.60	7.00	6.60	7.00	7.04	7.00	8.00	7.75	8.00	7.69	8.00	8.75	8.00	8.25
2	2.75	3.00	4.00	2.90	3.00	3.13	3.75	2.80	3.40	3.00	3.24	2.75	2.75	2.50	2.67
3		0.70	1.00	0.70	0.90	0.83	0.60	0.75	0.70	0.60	0.66	0.35	0.60	1.20	0.72
4															
5			35.00			35.00									
6	195.00	200.00	210.00	200.00	210.00	203.00	200.00	202.00	240.00	207.00	212.25	192.00	205.00	190.00	195.67
7	4.00	3.00	5.00	3.50	3.50	3.80	4.00	2.75	5.00	4.00	3.94	4.00	5.50	4.30	4.60
8		61.00		58.50		59.75						55.00	60.00	58.00	57.67
9															

Talukwise retail prices of Farm produce (Contd..)

	54	55	56	57	58	59	60	61	62	63	64	65	66	67	68
1	11.00	7.50	10.00	10.50	12.00	10.20	10.50	11.80	13.00	12.00	11.83	10.00	14.00	9.00	11.00
10	10.00	4.50	7.00		5.00	6.63	9.00		5.00	7.00					
11				8.50		8.50	6.50	6.75	7.00		6.75				
12															
13															
14	13.00	18.00	18.00	21.00	18.00	17.60	19.00		16.00		17.50				
15		31.00			31.00	31.00	24.00				24.00	23.00	25.00	27.00	25.00
16		4.50			4.50	4.50	3.50	4.50	6.00		4.67				
17		3.00	5.00	3.75	5.00	4.19	3.50	4.50	5.00	3.50	4.13				
18		5.00	6.00	4.75	5.00	5.19	6.50	4.25	8.00	7.00	6.44				
19		3.00	4.00	4.10	5.00	4.03	4.00	5.50	6.00	5.00	5.13				
20			1.25	0.70	1.00	0.98	1.00	0.45	1.00	1.00	0.86		0.60	0.50	0.55
21		3.50	6.00		4.00	4.50	4.00	5.00	8.00	5.00	5.50			4.00	4.00
22	2.00	2.50	3.50	2.50	4.00	2.90	3.75	3.00	2.50	3.15	3.10	3.35	2.75	2.50	2.87
23		35.00		35.00	40.00	36.67	45.00				45.00				
24															
25															
26	29.00	29.50	31.00	28.50	31.00	29.80	29.00				29.00	29.00	30.00	31.00	30.00

14. Kasargod

13. Kannur

12. Wayanad

Sl. No	69	70	71	72	73	74	75	76	77	78	79	80
1	6.30	6.40	6.20	6.30	7.50	6.60		7.05	6.75	6.50	6.63	7.03
1												
2	3.80	3.50	3.50	3.60	3.25	3.00	3.50	3.25	4.00	4.50	4.25	3.58

Talukwise retail prices of Farm produce (Contd..)

	69	70	71	72	73	74	75	76	77	78	79	80
1					0.75	0.75	0.75	0.75	1.50	0.80	1.15	0.87
3												
4												
5		32.00		32.00								29.00
6	205.00	200.00	200.00	201.67	194.00	202.00	197.00	197.67		240.00	240.00	206.16
7	3.00	3.50	3.50	3.33	5.00	4.50	4.25	4.58	6.00	5.00	5.50	4.29
8	55.00		50.00	52.50		54.00	56.00	55.00		100.00	100.00	66.38
9												
10	7.75	8.00	8.00	7.92	11.00	10.00	11.00	10.67	14.00	12.00	13.00	11.08
11						4.50		4.50		10.00	10.00	7.45
12						3.50		3.50				6.19
13		450.00		450.00								445.00
14									28.00	35.00	31.50	29.04
15	17.00		20.00	18.50		24.00	25.00	24.50	35.00	46.00	40.50	28.09
16					5.50	5.00		5.25	12.00	10.00	11.00	6.86
17					4.00	4.00	4.25	4.08	6.00	5.00	5.50	5.04
18					8.50	7.00	5.50	7.00	12.00	12.00	12.00	7.22
19					3.50	3.00	4.25	3.58	4.00	6.00	5.00	5.09
20						0.80		0.80	1.00	0.80	0.90	1.12
21			3.10	3.10	5.50	4.75	4.75	5.00	8.00	10.00	9.00	5.71
22			1.50	1.50	2.25			2.25	3.50	2.50	3.00	2.96
23					30.00			30.00	40.00	25.00	32.50	36.14
24												31.17
25												20.00
26	29.50	28.00	29.00	28.83		30.00	32.00	31.00				29.52

Talukwise retail prices of Farm produce (Contd..)

Month & Year: July 2000

02. Kollam

01. Thiruvananthapuram

Sl.No.	Commodities	Variety, quality & other specification of the commodity	Unit	5	6	7	8	9	10	11	12	13	14	15
				Thiruvananthapuram	Neyyattinkara	Nedumangad	Chirayinkizh	Average	Kollam	Karunagappally	Kottarakkara	Pathanapuram	Kunnathur	Average
1	Paddy	Local O.M	Kg.	7.20	6.50	7.00	6.90	6.90	8.00	8.00	6.75	6.50	6.25	6.88
2	Coconut(with husk)	Medium size	One	2.75	2.40	3.00	2.75	2.73	2.73	4.00	3.75	4.00	2.80	3.64
3	Arecanut	Ripe, medium size	One	0.80	0.50	0.65	1.50	0.86	3.50	1.00	0.80	0.75	1.00	1.41
4	Groundnut(with shell)		Kg.											
5	Cashewnut	Ripe, medium size	Kg.					198.33						
6	Pepper	Black, average qty	Kg.	210.00		195.00	190.00	198.33						
7	Tapioca	Raw	Kg.	6.00	5.00	4.00	5.00	5.00	5.00	4.00	5.00	4.00	4.50	4.50
8	Ginger	Dry, average qty	Kg.								66.00	66.00		66.00
9	Sugarcane		Kg.											
10	Banana	Ripe, medium size	Kg.	13.00	14.00	14.00	11.00	13.00	12.00	12.00	12.00	12.00	11.00	11.80
11	Mangoes	Green local	Kg.	18.00	15.00		18.00	17.00						
12	Pineapple	Medium size	each	8.00	5.00		10.00	7.67						
13	Lemon grass oil	80 Citral	Kg.	34.00	35.00		34.00	34.33		35.00	35.00	25.00		31.67
14	Tamarind	Dehusked without seed	Kg.	25.00				25.00			30.00			30.00
15	Turneric	Dry, average qty	Kg.					25.00						

Talukwise retail prices of Farm produce (Contd..)

1	2	3	4	5	6	7	8	9	10	11	12	13	14	15
16	Brinjal	Medium size	Kg.	6.50	5.00	7.00	5.00	5.88			3.75			3.75
17	Cucumber	medium size	Kg.	8.50	10.00	8.00	9.00	7.88			4.50			4.50
18	Ladies Finger		Kg.	9.20	5.00	7.00	7.50	7.18						
19	Pumpkin		Kg.	7.20		8.00	5.00	6.73						
20	Betal Leaves		10 nos.	1.50	2.50	2.25	1.50	1.94	2.00	2.00	2.50	1.80	1.00	1.86
21	Chennai		Kg.	7.20	4.00	6.00	6.50	5.93			5.50		6.00	5.75
22	Straw	one bundle	Kg.	4.00	7.50	5.00	3.00	4.88	4.00	4.50	4.50		5.00	4.50
23	Coconut palm leaves	Woven medium size	10 full sheet	40.00	30.00	35.00	40.00	36.25	30.00	38.00	30.00	37.00	40.00	35.00
24	Cotton		Kg.											
25	Sesamum		Kg.	28.00	26.00	24.00	29.00	26.75			27.00	28.00	28.00	27.67
26	Rubber		Kg.											

03. Pathanamthitta

04. Alappuzha

05. Kottayam

Sl. No.	16	17	18	19	20	21	22	23	24	25	26	27	28	29	30	31	32	33	34	
	Kozhanchery	Adoor	Thiruvalla	Mallappally	Ranni	Average	Cherthala	Kuttanad	Ambalapuzha	Kanhikapally	Mavelikara	Chengannur	Average	Vaikom	Meenachil	Changanassery	Kottayam	Kanjirapally	Average	
1	6.50	6.50	6.50	6.50	6.50	6.50	4.00	6.75	6.75	7.25		6.25	6.75	6.50	7.50	7.10	7.00	33	34	7.03
2	3.00	3.00	3.00	3.00		3.00	4.00	3.25	2.75	3.25	3.00	4.25	3.42	3.00	4.50	3.75	4.00	4.00	4.00	3.85
3	0.60	0.60	0.60	0.60	3.00	1.08	0.80	1.00	1.00	0.75	0.85	1.25	0.94			0.70				0.70
4					0.60	0.60					6.50		6.50							6.50

Talukwise retail prices of Farm produce (Contd..)

	1	16	17	18	19	20	21	22	23	24	25	26	27	28	29	30	31	32	33	34	
5																					
6	220.00	220.00	220.00	210.00	220.00	210.00	216.00								206.00	203.00	205.00	202.00	200.00	203.20	
7	4.50	5.00	5.00	5.00	5.00	4.50	4.80		4.50	4.00	4.00	4.00	5.50	4.50	5.00	4.50	4.50	5.00	4.50	4.70	
8	75.00	70.00	75.00	75.00	70.00	75.00	73.00								65.00				65.00	65.00	
9																					
10	11.00	12.00	11.00	11.00	12.00	11.00	11.40		8.00	9.00		12.00	10.00	9.75	13.00	13.50	12.50	13.50	12.00	12.90	
11		10.00					10.00		6.00	6.00	6.50		6.00	6.17		6.00				6.25	
12	6.00	6.00	6.00	6.00	6.00	6.00	6.00								6.50	6.00					
13																					
14	30.00	38.00	30.00	30.00	30.00	28.00	31.20		27.00				45.00	36.00	45.00					45.00	
15	30.00	32.00	32.00	32.00	35.00	32.00	32.20								23.00				30.00	26.50	
16	8.00	9.00	9.00	9.00	8.00	8.00	8.40					6.00	6.00	6.00	7.00		5.00			6.00	
17	6.00	6.00	7.00	7.00	6.00	6.00	6.20														
18	7.00	6.00	6.00	6.00	7.00	7.00	6.60														
19	6.00	6.00	6.00	6.00	6.00	6.00	6.00													4.75	
20	2.00	2.25	2.00	2.00	2.00	2.00	2.05	1.80		2.60			3.00	2.35	2.20	1.20	2.00	2.50		1.98	
21	6.00	6.00	8.00	8.00	6.00	5.00	6.20						6.00	6.00	4.50	4.50			4.50	4.50	
22	6.00	4.00	4.00	6.00	4.00	4.00	4.80		0.75	3.50	2.50	3.50	1.85	2.42	3.20	3.00		3.00		3.07	
23	40.00	40.00	50.00	40.00	40.00	40.00	42.00	30.00	35.00	30.00	38.00	40.00	35.00	34.67	30.00		31.00	30.00		30.33	
24																					
25																					
26	29.00	29.00	29.00	29.00	29.00	30.00	29.20														
										30.00	29.50	29.75	29.75	29.75	29.25	29.50	29.75	29.50	27.50	29.10	

Talukwise retail prices of Farm produce (Contd..)

Sl.No.	06. Idukki					07. Emakulam								08. Trichur					
	Perumade	Udumbanchole	Thodupuzha	Devikulam	Average	Moovattupuzha	Kothamangalam	Kunnathunadu	Kochi	Kanayannoor	Alwaye	Paroor	Average	Thrissur	Thalapally	Chawahat	Mukundapuram	Kodungallur	Average
1	35	36	37	38	39	40	41	42	43	44	45	46	47	48	49	50	51	52	53
1				7.25	7.25	7.10		7.25		7.25		6.25	6.96	7.00	7.20		6.00	7.00	6.80
2	4.50	4.00	3.00	4.50	4.00	3.00	2.90	3.00	3.25	4.00		3.00	3.19	3.75	4.00	2.50	2.60	3.00	3.17
3	0.60		0.75	0.80	0.72	1.00		0.75		1.25		0.50	0.88	1.00		1.00	0.85	0.90	0.94
4																			
5																			
6	190.00	208.00	200.00	199.00	199.25	200.00	210.00	208.00	210.00	210.00		206.00	206.80	210.00	200.00	200.00	215.00	195.00	204.00
7	3.00	3.00	3.50	3.50	3.33	5.00	3.00	5.00	3.50	3.50		3.50	4.00	5.00	4.00	4.00	3.00	3.25	3.85
8	63.00			61.00	62.00	65.00		65.00	62.00				64.00						
9																			
10	9.00	11.00	12.00	9.50	10.38	14.00	11.50	13.00	12.00	12.00		11.00	12.30	16.00	12.00	10.00	9.00	9.50	11.30
11			10.00		10.00			6.00					6.00				8.00		8.00
12			4.50		4.50	7.00	5.25	5.00	6.00	6.00			5.81				5.00		5.00
13				445.00	445.00														
14								30.00	30.00	30.00			30.00	25.00		20.00	25.00		23.33
15		24.00		27.00	25.50		31.00	32.00	30.00	30.00			31.00				22.50		22.50
16														4.00	5.00				4.50
17			4.50		4.50			5.00	5.00	5.00		3.50	4.25	8.00	5.00		3.00		5.33
18														6.00	5.00		7.00		6.00

Talukwise retail prices of Farm produce (Contd..)

	54	55	56	57	58	59	60	61	62	63	64	65	66	67	68
1	12.00	9.00	12.00	11.00	8.00	10.40	10.50	12.00	14.00	12.00	12.13	10.50	14.50	9.00	11.33
10	10.00					10.00									
11															
12							6.00				6.00				
13															
14	14.00	18.00	16.00	18.00	18.00	16.50	20.00		15.00	17.50	17.50	22.00	20.00	20.00	20.67
15		31.00				31.00	24.00			24.00	24.00	22.00	20.00	20.00	20.67
16		4.00		4.00	4.00	4.00	3.00	4.50	5.00	4.17	4.17				
17		3.50	4.50	3.75	4.00	3.94	3.00	4.75	5.00	4.56	4.56				
18		6.00	5.00	4.75	4.50	5.06	6.00	5.00	8.00	6.50	6.50				
19		3.00	4.00	4.00	3.50	3.63	3.80	5.00	6.00	4.70	4.70				
20			0.75	0.70	1.00	0.82	1.20	0.45	1.20	0.70	0.89		0.75	0.50	0.63
21		4.00	5.00		4.50	4.50	3.80	5.00	7.00	5.20	5.20			4.00	4.00
22	2.00	2.50	3.50	2.50	5.00	3.10	3.75	3.00	2.50	3.50	3.19	2.50	2.75	2.50	2.58
23	25.00	35.00		35.00	40.00	33.75	45.00		30.00	37.50	37.50				
24															
25															
26	29.00	29.50	30.00	29.50	29.25	29.45	29.00			29.00	29.00	29.00	29.00	29.25	29.08

14. Kasargod

13. Kannur

12. Wayanad

Sl. No	69	70	71	72	73	74	75	76	77	78	79	80
1	6.50		6.75	6.63	7.50	6.60	7.05	6.75	6.50	6.63	6.63	7.04
2	3.00	3.00	3.00	3.00	3.00	2.75	2.92	4.00	3.50	3.75	3.75	3.21

Talukwise retail prices of Farm produce (Contd..)

	69	70	71	72	73	74	75	76	77	78	79	80
1					0.60	0.65	0.90	0.72	1.00	0.80	0.90	0.84
3												2.57
4												
5												
6	206.00	203.00	208.00	205.67	194.00	202.00	203.00	199.67	220.00		220.00	205.17
7	3.50	3.50	3.00	3.33	5.00	4.50	4.00	4.50	6.00		6.00	4.32
8	50.00	50.00	50.00	50.00		51.00	55.00	53.00				60.93
9												
10	10.00	9.80	10.50	10.10	13.00	11.25	12.50	12.25	14.00	10.00	12.00	11.50
11							3.50	3.50	10.00		10.00	8.83
12												6.40
13												445.00
14												29.15
15	17.00		17.00	17.00		20.00	23.00	21.50	26.00		26.00	26.30
16					6.50	5.00		5.75	10.00	8.00	9.00	5.68
17					7.00	4.50	3.75	5.08	6.00	6.00	6.00	5.35
18					9.50	6.50	5.50	7.17	10.00	12.00	11.00	7.07
19					5.00	3.00	4.00	4.00	5.00		5.00	4.61
20						0.90		0.90	7.00	0.80	3.90	1.60
21	2.30		2.50	2.40	4.50	4.75	4.25	4.50	7.00		7.00	4.98
22			1.50	1.50	2.25			2.25	3.50		3.50	3.24
23					30.00			30.00	40.00	25.00	32.50	34.45
24												
25						30.00	30.00	30.00				29.04
26	29.00	28.00	29.00	28.67								

Talukwise retail prices of Farm produce (Contd..)

Month & Year: August 2000

02. Kollam

Sl.No.	Commodities	Variety, quality & other specification of the commodity	Unit	01. Thiruvananthapuram														
				Thiruvananthapuram	Neyyattinkara	Nedumangad	Chirayinkizh	Average	Kollam	Kannayappally	Kottarakkara	Pathanapuram	Kunnathur	Average				
1	Paddy	Local O.M	Kg.	5	6	7	8	9	10	11	12	13	14	15				
1	Coconut(with husk)	Medium size	One	7.25	6.50	3.00	6.75	6.83	8.00	8.00	6.75	6.50	6.75	7.00				
2	Arecanut	Ripe, medium size	One	3.25	2.60	0.55	2.50	2.84	3.50	3.50	3.75	4.00	3.60	3.67				
3	Groundnut(with shell)		One	0.80	1.00	1.25	1.25	0.90	0.60	0.60	0.60	0.50	0.70	0.58				
4	Cashewnut	Ripe, medium size	Kg.															
5	Pepper	Black, average qty	Kg.	210.00		180.00	180.00	190.00										
6	Tapioca	Raw	Kg.	6.00	4.00	4.00	5.00	4.75	4.50	4.50	5.00	4.00	4.50	4.50				
7	Ginger	Dry, average qty	Kg.					66.00						66.00				
8	Sugarcane		Kg.															
9	Banana	Ripe, medium size	Kg.	14.00	16.00	14.00	13.00	14.25	15.00	13.00	13.00	15.00	15.00	14.20				
10	Mangoes	Green local	Kg.		11.00		20.00	15.50										
11	Pineapple	Medium size	each	8.00	5.00	10.00	7.67											
12	Lemon grass oil	80 Citrol	Kg.															
13	Tamarind	Dehusked without seed	Kg.	34.00	35.00	34.00	34.00	34.33	30.00	35.00	35.00	35.00	33.33	33.33				
14	Turneric	Dry, average qty	Kg.	25.00				25.00						30.00				

Talukwise retail prices of Farm produce (Contd..)

1	2	3	4	5	6	7	8	9	10	11	12	13	14	15
16	Brinjal	Medium size	Kg.	8.00	6.00	10.00	5.00	7.25			7.00			7.00
17	Cucumber	medium size	Kg.	8.50	5.00	5.00	5.00	5.88			5.00			5.00
18	Ladies Finger		Kg.	10.00	8.00	12.00	8.50	9.63						
19	Pumpkin		Kg.	8.00	6.00	6.00	5.50	6.38						
20	Betal Leaves		* 10 nos.	1.50	2.00	1.00	2.00	1.63	2.00	1.50	2.50	2.40	2.00	2.08
21	Chennai		Kg.	8.00	4.00	8.00	6.50	6.63	4.00		5.50	5.00	5.00	4.88
22	Straw	one bundle	Kg.	4.00	7.50	5.00	2.50	4.75	4.00	4.50	4.50		5.00	4.50
23	Coconut palm leaves	Woven medium size	10 full sheet	40.00	30.00	35.00	30.00	33.75	30.00	38.00	30.00	37.00	40.00	35.00
24	Cotton		Kg.											
25	Sesamum		Kg.											
26	Rubber		Kg.	30.00	27.50	24.00	29.00	27.63			29.00	26.00	32.00	29.00

86

03. Pathanamthitta

04. Alappuzha

05. Kottayam

Sl. No.	16	17	18	19	20	21	22	23	24	25	26	27	28	29	30	31	32	33	34	
	Kozhanchery	Adoor	Thiruvalla	Mallappally	Kanni	Average	Cherthala	Kuttanad	Ambalapuzha	Karthikapally	Mavchikara	Chengannur	Average	Vaikom	Menachil	Changanassery	Kottayam	Kanjirapally	Average	
1	6.75	7.00	6.50	6.50	6.50	6.65	4.00	7.75	6.75	7.75	7.00	6.25	7.10	6.50	7.00	7.10	7.00			6.90
1	4.00	3.75	3.50	4.00	3.50	3.75	4.00	3.50	3.00	3.75	3.50	4.25	3.67	3.25	4.00	3.25	4.50	4.25		3.85
2	0.60	0.50	0.75	0.50	0.60	0.59	0.80	1.00	1.50	0.95	0.60	1.25	1.02	0.60	0.75	0.70				0.68
3																				
4																				

Talukwise retail prices of Farm produce (Contd..)

	1	16	17	18	19	20	21	22	23	24	25	26	27	28	29	30	31	32	33	34	
5																					
6	200.00	220.00	220.00	203.00	201.00	206.00									190.00	190.00	195.00	190.00	200.00	193.00	
7	4.50	5.00	5.00	5.00	4.50	4.80			4.50	4.00			5.50	4.67	5.00	4.75	3.75	9.00	4.50	5.40	
8	70.00	70.00	75.00	70.00	75.00	72.00			38.00			38.00		38.00	67.00				65.00	66.00	
9																					
10	14.00	14.00	14.00	14.00	14.00	14.00			10.00			15.00	10.00	11.67	15.00	13.50		15.00	13.50	14.25	
11																					
12	8.00	7.00	7.00	8.00	7.00	7.50									6.50	6.00				6.25	
13																					
14	30.00	35.00	35.00	35.00	33.00	33.25			27.00				45.00	36.00	45.00					45.00	
15	30.00	31.00	31.00	32.00	32.00	31.25									26.00				30.00	28.00	
16	12.00	10.00	10.00	10.00	10.00	10.80															
17	8.00	7.00	8.00	8.00	8.00	7.80			5.50	6.00	5.75	5.50	5.50	5.75	5.50		5.00			5.25	
18	10.00	7.00	10.00	10.00	7.00	8.80		10.00					10.00								
19	8.00	7.50	8.00	8.00	7.00	7.70						5.00	5.00	5.00	5.50	4.00	5.00			4.83	
20	2.00	2.00	2.00	2.25	2.50	2.15		2.00	2.00	2.00	2.15	2.50	2.50	2.19	2.50	1.20	2.00	2.50		2.05	
21	5.00	5.50	5.50	5.50	5.00	5.30							5.00	5.00	4.50	4.50			4.50	4.50	
22	5.00	4.00	3.00	4.00	4.00	4.00			1.00	3.50	2.50	3.50	1.85	2.47	3.25	3.25		3.00		3.17	
23	35.00	40.00	50.00	35.00	45.00	41.00		30.00	35.00		38.00	40.00	35.00	35.60	30.00		32.00	30.00		30.67	
24																					
25																					
26	28.50	28.00	27.50	27.50	30.00	28.30				28.00	28.00	28.00	28.00	28.00	28.00	29.00	29.25	28.75	27.50	28.50	

Talukwise retail prices of Farm produce (Contd..)

Sl.No.	06. Idukki										07. Emakulam										08. Trichur				
	Peermade	Udumbanchole	Thodupuzha	Devikulam	Average	Moovattupuzha	Kothamangalam	Kunnathunadu	Kochi	Kariyannur	Alwaye	Paroor	Average	Thrissur	Thalappally	Chavathur	Mukundapuram	Kodungallur	Average						
	35	36	37	38	39	40	41	42	43	44	45	46	47	48	49	50	51	52	53						
1					7.25	6.80	7.25	7.25		7.25		6.25	6.96	7.00	6.60	6.00	6.00	7.00	6.65						
1				7.25	4.13	3.50	3.15	3.25	3.25	3.50		3.25	3.32	4.25	3.50	2.25	2.60	3.30	3.18						
2	4.00	4.50	4.00	4.00	0.67	0.50	0.40	0.60	0.75	0.75		0.50	0.55	1.00		1.00	0.75	0.80	0.89						
3	0.60		0.75	0.65																					
4																									
5																									
6	190.00	195.00	200.00	196.00	195.25	190.00	200.00	200.00	195.00	195.00		195.00	196.00	210.00	194.00	185.00	195.00	190.00	194.80						
7		3.00	3.50	3.25	3.25	4.00	3.50	5.00	3.75	3.75		3.50	3.95	5.00	3.50	4.00	3.50	3.25	3.85						
8	60.00	60.00	63.00	63.00	61.50	65.00	67.00	65.00	62.00	62.00			64.75												
9	10.00	13.50	14.00	10.50	12.00	13.50	13.00	15.00	12.50	12.50		12.00	13.20	16.00	10.00	11.00	10.00	10.00	11.40						
10																									
11						3.00	2.75	3.00	6.00	6.00			3.69			3.50			3.50						
12																									
13		480.00		460.00	470.00				30.00	30.00			30.00	25.00		20.00	25.00	23.33							
14									30.00	30.00			30.50				22.50	22.50							
15		23.00			23.00	30.00	30.00	32.00						8.00	5.00			6.50							
16						4.50			5.00	5.00		4.00	4.50	5.00	5.00		5.00	4.33							
17						5.00							5.00	12.00	5.00		7.00	8.00							
18																									

Tabularwise retail prices of Farm produce (Contd..)

	54	55	56	57	58	59	60	61	62	63	64	65	66	67	68
1	13.00	10.00	13.00	12.50	13.00	12.30	14.00	13.00	15.00	13.00	13.75	12.00	16.00	12.50	13.50
10															
11															
12				10.00		10.00	6.00			7.00	6.50				
13															
14	14.00	17.50	16.00		18.00	16.38	20.00		15.00	17.50					21.50
15		27.00			27.00	27.00	23.00			23.00	23.00	22.00	21.00		
16		4.00			5.00	4.50	3.50	4.75		6.00	4.75				
17		3.00	4.50	3.75	4.50	3.94	3.50	4.50	5.00	5.50	4.63				
18		7.00	5.00	4.75	5.00	5.44	6.50	5.50	7.50	7.00	6.63				
19		3.00	4.00	4.00	3.50	3.63	4.00	5.25	6.50	4.00	4.94				
20			0.75	0.70	0.75	0.73	1.20	0.45	1.00	0.70	0.84	0.70	0.70	0.50	0.60
21		4.00	4.00	5.00	3.50	4.13	3.80	5.50	6.50	5.00	5.20			4.00	4.00
22		2.00	2.50	2.50	5.00	3.10	3.75	30.00	2.50	3.50	9.94	2.50	2.75	2.50	2.58
23	35.00	35.00	40.00	35.00	40.00	36.25	45.00		25.00		35.00				
24															
25	29.00	28.50	30.00	28.25	28.50	28.85	28.50				28.50	26.00	28.00	28.25	27.42
26															

28

14. Kasargod

13. Kannur

12. Wayanad

Sl. No	69	70	71	72	73	74	75	76	77	78	79	80
	Yithiri	Mananthavady	Sulthanbathery	Average	Kannur	Thaliparamba	Tellichery	Average	Hosdurg	Kasargode	Average	State Average
1	6.90		6.75	6.83	7.50	6.60	7.05	7.05	6.75	6.50	6.63	7.02
1	3.00	3.10	3.25	3.12	3.00	3.00	3.50	3.17	3.00	3.50	3.25	3.31
2												

Talukwise retail prices of Farm produce (Contd..)

	69	70	71	72	73	74	75	76	77	78	79	80
1												
3					0.55	0.50	0.50	0.52	1.00	0.70	0.85	0.68
4												
5												
6	195.00	185.00	188.00	189.33	180.00	186.00	185.00	183.67	220.00	190.00	205.00	194.69
7	3.25	3.50	3.25	3.33	5.00	4.50	4.00	4.50	6.00		6.00	4.37
8	49.00		50.00	49.50		50.00	56.00	53.00				55.43
9												
10	11.00	11.50	11.25	11.25	13.50	12.75	13.00	13.08	16.00	11.00	13.50	13.03
11												15.50
12									10.00		10.00	6.89
13												470.00
14									26.00		26.00	29.51
15	20.00		20.00	20.00		21.00	22.00	21.50	35.00		35.00	26.02
16					6.50	6.00		6.25	8.00	6.00	7.00	6.76
17					5.50	4.00	4.00	4.50	7.00	6.00	6.50	5.28
18					8.50	6.75	6.50	7.25	12.00	12.00	12.00	8.08
19					5.00	3.00	4.00	4.00	5.00		5.00	4.91
20						0.90		0.90	8.00	0.80	4.40	1.63
21	5.00		3.50	3.25	5.00	4.00	4.25	4.42	7.00		7.00	4.79
22			1.50	1.50	2.25			2.25	3.50		3.50	3.69
23					30.00			30.00	40.00	25.00	32.50	34.29
24												
25												
26	27.50	27.50	27.50	27.50		28.50	30.50	29.50				28.39

Talukwise retail prices of Farm produce (Contd..)

Month & Year: September 2000

02. Kollam

01. Thiruvananthapuram

Sl.No.	Commodities	Variety, quality & other specification of the commodity	Unit	Thiruvananthapuram	5	6	7	8	9	10	11	12	13	14	15
									Average	Kollam	Kanunagappally	Kottarakkara	Pathanapuram	Kunnathur	Average
1	Paddy	Local O.M	Kg.	7.25	6.00	5.50	6.50	6.31	7.50	6.75	6.50	6.75	6.50	6.75	6.80
2	Coconut(with trunk)	Medium size	One	3.50	2.50	2.50	2.50	2.75	3.00	3.50	3.50	3.75	4.00	2.85	3.42
3	Arecanut	Ripe, medium size	One	0.80	0.60	0.35	1.00	0.69	0.50	0.40	0.50	0.50	0.50	0.50	0.48
4	Groundnut(with shell)		Kg.												
5	Cashewnut	Ripe, medium size	Kg.												
6	Pepper	Black, average qty	Kg.	190.00		165.00	190.00	181.67							
7	Tapioca	Raw	Kg.	6.00	4.00	4.00	5.00	4.75	4.50	5.00	5.00	5.00	4.00	4.50	4.60
8	Ginger	Dry, average qty	Kg.									66.00			66.00
9	Sugarcane		Kg.									21.00			21.00
10	Banana	Ripe, medium size	Kg.	18.00	15.00	18.00	13.00	16.00	14.00	14.00	14.00	14.00	14.00	14.00	14.00
11	Mangoes	Green local	Kg.	8.00	10.00		8.00	10.00							
12	Pineapple	Medium size	each	8.00	5.00		8.00	7.00							
13	Lemon grass oil	80 Citrol	Kg.												
14	Tamarind	Dehusked without seed	Kg.	34.00	36.00	28.00	34.00	33.00	30.00	30.00	30.00	35.00			31.67
15	Turmeric	Dry, average qty	Kg.	25.00				25.00				30.00			30.00

Talukwise retail prices of Farm produce (Contd..)

1	2	3	4	5	6	7	8	9	10	11	12	13	14	15
16	Brinjal	Medium size	Kg.	10.00	5.00	8.50	5.00	7.13			6.75			6.75
17	Cucumber	medium size	Kg.	10.00	2.00	5.50	5.00	5.63			5.50			5.50
18	Ladies Finger		Kg.	10.00	8.00	9.00	8.50	8.88						
19	Pumpkin		Kg.	8.00	6.00	5.50	5.50	6.25			4.50			4.50
20	Betal Leaves		10 nos.	1.50	3.00	0.80	2.00	1.83	2.00	2.50	3.00	2.40	3.00	2.58
21	Chennai		Kg.	8.00	4.00	7.00	6.50	6.38			4.50	5.00	6.00	5.17
22	Straw	one bundle	Kg.	4.00	8.00	3.00	2.50	4.38	4.00	4.50		5.00	5.00	4.50
23	Coconut palm leaves	Woven medium size	10 full sheet	40.00	26.00	35.00	30.00	32.75	30.00	38.00	30.00	27.25	29.00	28.42
24	Cotton		Kg.											
25	Sesamum		Kg.	29.00	28.00	27.00	29.00	28.25			29.00	27.25	29.00	28.42
26	Rubber		Kg.											

03. Pathanamthitta

04. Alappuzha

05. Kottayam

Sl. No.	16	17	18	19	20	21	22	23	24	25	26	27	28	29	30	31	32	33	34
	Kozhanchery	Adoor	Thiruvalla	Mallappally	Ranni	Average	Cherhalai	Kullianad	Ambalapuzha	Karthikapally	Mavelikara	Changanur	Average	Vaikom	Meenachil	Changanassery	Kottayam	Kanjirapally	Average
1	6.50	6.50	6.50	6.50	6.50	6.50	4.00	6.50	7.00	6.75	7.00	6.00	6.65	6.50	7.00	7.10	7.00	3.50	3.65
2	4.00	3.75	3.50	3.50	3.50	3.65	4.00	3.00	2.60	3.50	3.25	3.50	3.31	3.00	4.00	3.50	4.25	3.50	3.65
3	0.50	0.50	0.70	0.50	0.70	0.58	0.35	1.00	1.25	0.45	0.55	1.25	0.81	0.45	0.75	0.70	0.40	0.40	0.58
4																			

Talukwise retail prices of Farm produce (Contd..)

	1	16	17	18	19	20	21	22	23	24	25	26	27	28	29	30	31	32	33	34	
5																					
6	190.00	210.00	203.00	195.00	199.50										176.00	180.00	177.50	175.00	180.00	177.70	
7	4.50	5.00	5.00	4.50	4.80					5.00	4.00	4.00	5.50	4.63	5.00	4.50	3.75	6.00	4.50	4.75	
8	60.00	70.00	70.00	85.00	74.00							26.00		26.00	70.00				65.00	67.50	
9																					
10	13.00	13.00	13.00	13.00	12.80				12.00	10.00		13.00	12.00	11.75	14.00	13.50	14.00	14.00	14.00	13.90	
11			22.00		22.00																
12	7.00	7.00	6.00	5.00	6.25										6.50	6.00			4.50	5.67	
13																					
14	30.00	35.00	35.00	34.00	32.80				27.00				40.00	33.50	45.00					45.00	
15	30.00	30.00	40.00	41.00	36.20										22.00				30.00	26.00	
16	12.00	10.00	12.00	11.00	11.40										7.50						
17	9.00	7.00	8.00	8.00	8.20							5.00	6.00	5.50							
18	10.00	7.00	10.00	8.00	9.00																
19	5.00	5.00	5.00	5.00	5.00								3.50	4.25	4.50	4.00				4.25	
20	2.00	2.50	2.25	2.50	2.25				3.00				3.00	2.80	3.50	1.20	2.50	3.50		2.68	
21	5.00	5.00	5.00	5.00	5.00							5.00	5.00	5.00	4.00	4.50	3.50	4.00	4.00	4.00	
22	35.00	4.00	4.00	4.00	10.00								1.85	2.15	3.25	3.25		3.00		3.17	
23	35.00	40.00	35.00	45.00	41.00				35.00	30.00	38.00	40.00	35.00	35.50	30.00	30.00	32.00	30.00		30.67	
24																					
25																					
26	28.00	28.00	28.00	28.00	27.80							28.00	28.00	28.00	29.00	28.25	28.50	29.25	28.00	28.60	

Talukwise retail prices of Farm produce (Contd..)

Sl.No.	06. Idukki										07. Ernakulam										08. Trichur				
	Peerumade	Udumbanchhole	Thodupuzha	Devikulam	Average	Moovattupuzha	Kothamangalam	Kunnathunadu	Kochi	Kanayannoor	Alwaye	Paroor	Average	Thirissur	Thalappally	Chavanghat	Mukundapuram	Kodungalur	Average						
1	35	36	37	38	39	40	41	42	43	44	45	46	47	48	49	50	51	52	53						
1				7.75	7.75	7.00	6.25	7.25	7.25	7.25		6.25	6.80	6.50	6.00	7.00	5.50	7.25	6.45						
2	4.00	4.00	3.25	3.20	3.61	3.00	2.75	3.25	3.25	4.00		3.25	3.25	3.50	4.00	2.25	2.50	3.00	3.05						
3	0.50		0.75	0.50	0.58	0.40	0.40	0.50	0.50	0.50		0.40	0.44	0.45		1.00	0.50	0.65	0.65						
4																									
5																									
6	185.00	180.00	172.00	180.00	179.25	180.00	180.00	180.00	175.00			178.00	178.60	230.00	170.00	180.00	165.00	170.00	183.00						
7		4.00	4.00	3.50	3.83	3.50	3.00	5.00	3.75			3.50	3.75	5.00	3.50	4.00	3.50	3.25	3.85						
8		6.00		63.50	34.75	65.00	66.00	65.00					65.33												
9																									
10	11.00	10.00	12.00	12.00	11.25	13.00	13.00	16.00	13.50			13.00	13.70	15.00	10.00	14.00	12.00	10.00	12.20						
11								12.00					12.00												
12						4.00	4.75	5.50	6.00				5.06			5.00	5.00		5.00						
13		470.00		460.00	465.00																				
14								30.00					30.00	25.00		20.00	25.00		23.33						
15		25.00			25.00	30.00	30.00	31.00					30.33				30.00		30.00						
16														5.00	4.50				4.75						
17									5.00			4.00	4.50	5.00	4.50	3.50			4.33						
18														4.50	4.50	6.00			5.00						

Taluks wise retail prices of Farm produce (Contd..)

	1	35	36	37	38	39	40	41	42	43	44	45	46	47	48	49	50	51	52	53
19				3.00	4.00	3.00	4.00	3.50	6.00		1.20		4.00	4.38	5.00	4.50		4.00		4.50
20									1.00					1.10	1.00	0.50		1.00	1.60	1.03
21				3.00	3.50	3.25	4.00	3.50	6.00		4.50		4.50	4.50	5.00			4.00		4.50
22					2.00	2.50	3.00	2.50	3.00		3.00		2.50	2.60	5.00		2.50	4.00	3.00	3.63
23									30.00				30.00	30.00	45.00	40.00	30.00	40.00	30.00	37.00
24																				
25																				
26	28.00	28.00	28.00	29.00	28.50	28.38	29.00	28.00	29.00		28.75			28.69	30.50	30.00		28.00		29.50

09. Palakkad

10. Malappuram

11. Kozhikode

Sl.No	Alathur	Chittoor	Ottappalam	Mannarghat	Palakkad	Average	Perinthalamma	Ponnani	Tirur	Emadu	Average	Vadakkara	Quilandy	Kozhikode	Average
1	54	55	56	57	58	59	60	61	62	63	64	65	66	67	68
1	7.25	5.65	6.50	5.80	6.25	6.29	6.00	6.75	7.75	6.50	6.75	8.00	8.25	8.00	8.08
2	2.50	2.25	4.00	3.00	3.00	2.95	2.75	2.00	2.75	2.75	2.56	2.50	2.50	2.90	2.63
3		0.40	0.60	0.60	0.75	0.59	0.20	0.50	0.35	0.70	0.44	0.40	0.40	0.70	0.50
4		6.50				6.50									
5			170.00	180.00	190.00	177.50	172.00	168.00	200.00	180.00	180.00	155.00	160.00	164.00	159.67
6			3.00	4.00	4.00	3.90	4.00	2.75	5.00	4.00	3.94	3.75	5.50	4.00	4.42
7	5.00			3.50	4.00	60.00	20.00				20.00	55.00	50.00		52.50
8		60.00													
9		0.70				0.70									

Talukwise retail prices of Farm produce (Contd..)

	54	55	56	57	58	59	60	61	62	63	64	65	66	67	68
1	13.00	10.50	12.00	10.50	13.50	11.90	14.00	12.50	15.00	13.00	13.63	13.50	15.00	12.50	13.67
10															
11				7.50		7.50	6.00		6.00		6.00				
12															
13															
14		17.50	16.00		20.00	17.83	19.00		17.00	18.00					
15		27.00				27.00	22.00			22.00	20.00	20.00	20.00		20.00
16		3.00			5.00	4.00	4.00	4.00	5.00	4.33					
17		2.50	4.00	3.75	4.50	3.69	3.25	4.00	5.00	3.94					
18		4.50	5.00	4.75	5.00	4.81	7.75	5.50	7.50	6.81					
19		2.00	4.00	4.10	3.50	3.40	4.00	4.50	6.00	4.25					
20			0.75	0.70	0.75	0.73	1.20	0.45	1.00	0.91			0.70	0.50	0.60
21		3.00	4.00	4.75	3.00	3.69	4.00	5.00	6.50	4.75				4.00	4.00
22		2.00	3.00	2.50	3.50	2.70	3.75	3.00	2.50	3.19		2.50	2.75	2.50	2.58
23		35.00	35.00	35.00	40.00	36.25	45.00		25.00	35.00					
24															
25															
26	29.00	28.75	30.00	29.00	27.50	28.85	28.50			28.50	29.00	28.00	28.75		28.58

12. Wayanad

Sl. No	69	70	71
	Yihiri	Mananthavady	Sulthanbathery
1	6.90		6.75
2	3.50	3.25	3.25

13. Kannur

	72	73	74	75	76	77	78	79	80
	Average	Kannur	Thaliparamba	Tellichery	Average	Hosdurg	Kasarode	Average	State Average
1	6.83	7.50	6.60	10.00	8.03	6.75	6.50	6.63	6.92
2	3.33	2.75	2.50	3.50	2.92	3.00	3.00	3.00	3.15

14. Kasargod

	72	73	74	75	76	77	78	79	80
	Average	Kannur	Thaliparamba	Tellichery	Average	Hosdurg	Kasarode	Average	State Average
1	6.83	7.50	6.60	10.00	8.03	6.75	6.50	6.63	6.92
2	3.33	2.75	2.50	3.50	2.92	3.00	3.00	3.00	3.15

Talukwise retail prices of Farm produce (Contd..)

	69	70	71	72	73	74	75	76	77	78	79	80
1												
3	0.20		0.30	0.25	0.45	0.45	0.40	0.43	1.25	0.50	0.88	0.56
4												6.50
5												
6	185.00	180.00	185.00	183.33	173.00	176.00	175.00	174.67	200.00	160.00	180.00	179.57
7	3.00	3.50	3.25	3.25	5.00	4.30	4.25	4.52	6.00		6.00	4.36
8	48.00	45.00	50.00	47.67		51.00	56.00	53.50				51.57
9												10.85
10	9.00	9.00	9.25	9.08	13.50	13.50	13.00	13.33	16.00		16.00	13.09
11												14.67
12									10.00		10.00	6.56
13												465.00
14									26.00		26.00	29.11
15	18.00			18.00		21.00		21.00	30.00		30.00	26.19
16					8.50	5.50		7.00	10.00	6.00	8.00	6.67
17					6.50	3.25	4.50	4.75	7.00	6.00	6.50	5.43
18					8.50	6.50	6.50	7.17	12.00	12.00	12.00	7.67
19					4.50	3.00	4.25	3.92	5.00		5.00	4.39
20						0.80		0.80	1.00	0.80	0.90	1.52
21	3.00	3.25	3.00	3.08	5.00	3.75	4.25	4.33	6.00		6.00	4.55
22			1.50	1.50	2.25			2.25	3.50		3.50	3.55
23					30.00			30.00		25.00	25.00	33.42
24												
25												
26	28.25	28.50	28.50	28.42		29.00	30.50	29.75				28.59

Talukwise retail prices of Farm produce (Contd..)

1	2	3	4	5	6	7	8	9	10	11	12	13	14	15
16	Brinjal	Medium size	Kg.	10.00	9.00	7.50	5.00	7.88			7.50			7.50
17	Cucumber	medium size	Kg.	10.00	8.00	5.50	5.50	7.25			6.00			6.00
18	Ladies Finger		Kg.	10.00	9.00	8.50	7.00	8.63						
19	Pumpkin		Kg.	8.00		4.50	5.50	6.00						
20	Betal Leaves		10 nos.	1.50	3.50	1.00	3.00	2.25	1.80	2.00	1.80	2.25		1.96
21	Chennai		Kg.	7.00	6.50	6.50	6.50	6.63	4.00		4.50	5.00	6.00	4.88
22	Straw	one bundle	Kg.	3.00	7.50	3.00	2.50	4.00	4.00	4.50		4.00	5.00	4.38
23	Coconut palm leaves	Woven medium size	10 full sheet	40.00	30.00	35.00	30.00	33.75	30.00	38.00	30.00		40.00	34.50
24	Cotton		Kg.											
25	Sesamum		Kg.											
26	Rubber		Kg.	27.00	27.00	27.00	27.00	27.00			27.50	26.00	27.50	27.00

03. Pathanamthitta

04. Alappuzha

05. Kottayam

Sl. No.	16	17	18	19	20	21	22	23	24	25	26	27	28	29	30	31	32	33	34	
	Kozhanchery	Adoor	Thiruvalla	Mallappally	Ranni	Average	Cherthala	Kuttanad	Arbathapuzha	Karthikapally	Mavelikara	Chengannur	Average	Vaikom	Meenachil	Changanassery	Kottayam	Kanjirapally	Average	
1	6.50	6.50	6.50	7.00	7.00	6.70	3.50	6.75	6.10	6.50	7.25	6.00	6.52	6.50	6.50	7.10	6.00	33	34	6.53
1	4.00	3.75	3.50	3.50	3.50	3.65	3.50	3.00	3.75	3.50	3.90	3.50	3.36	3.00	3.50	3.25	4.00	3.25	3.40	3.40
2	0.45	0.40	3.00	0.40	0.45	0.94	0.20	1.00	0.30	0.45	0.50	1.25	0.62	0.45	0.50	0.40	0.30	0.30	0.41	0.41
4			0.45	0.45	0.45	0.45														

Talukwise retail prices of Farm produce (Contd..)

	1	16	17	18	19	20	21	22	23	24	25	26	27	28	29	30	31	32	33	34	
5																					
6	180.00	180.00	180.00	180.00	180.00	180.00	180.00	180.00							132.00	130.00	130.00	135.00	135.00	135.00	-132.40
7	4.50	5.00	5.00	5.50	5.50	4.00	4.80	4.80		4.50	4.00	5.00	5.50	4.75	5.00	4.50	4.50	6.00	4.00	4.00	4.80
8	70.00	70.00	70.00	65.00	65.00	70.00	69.00	69.00							70.00				65.00	65.00	67.50
9																					
10	14.00	14.00	14.00	14.00	14.00	14.00	14.00	14.00	14.00	12.00	13.50	12.00	12.88	12.88	14.50	14.00	13.50	14.50	13.00	13.00	13.90
11				20.00	16.00		18.00	18.00								8.00			6.00	6.00	7.00
12	7.00	7.00	7.00	7.50	7.50	7.00	7.20	7.20							6.50	5.00	5.00		5.00	5.00	5.50
13																					
14	30.00	32.00	32.00	30.00	32.00	30.00	30.80	30.80			38.00	38.00	38.00	38.00	45.00	45.00	45.00	45.00			45.00
15	30.00	30.00	30.00	40.00	40.00	37.00	35.40	35.40							23.00				30.00	30.00	26.50
16	14.00	12.00	14.00	14.00	14.00	12.00	13.20	13.20													
17	9.00	8.00	9.00	9.00	9.00	8.00	8.60	8.60			6.00	6.50	6.25	6.25	3.50						5.50
18	10.00	9.00	10.00	10.00	10.00	9.00	9.60	9.60	8.00					8.00							
19	5.00	6.00	6.00	6.00	6.00	6.00	5.80	5.80			5.00	5.50	5.25	5.25	3.50	4.00	5.00				4.17
20	2.00	2.00	2.00	2.25	2.25	2.50	2.15	2.15	0.90		1.80	2.25	2.05	2.05	3.00	2.50	1.85	2.50			2.46
21	6.00	6.00	6.00	6.00	6.00	5.00	5.80	5.80			4.00	5.50	4.75	4.75	3.50	1.00	4.50	4.00			4.00
22	4.00	4.00	3.00	4.00	4.00	4.00	3.80	3.80	0.75	3.50	2.50	1.85	2.42	2.42	3.25	3.00		3.00			3.08
23	40.00	40.00	50.00	40.00	40.00	45.00	43.00	43.00	35.00	30.00	38.00	40.00	35.00	35.50	30.00		22.50	30.00			27.50
24																					
25																					
26	27.75	27.00	27.50	27.25	27.25	28.00	27.50	27.50	26.50	27.00	26.75	26.50	27.00	26.75	26.50	26.50	26.75	28.00	27.50	27.50	27.05

Talukwise retail prices of Farm produce (Contd..)

Sl.No.	06. Idukki						07. Ernakulam						08. Trichur						
	Pernnade	L/dumbanchole	Thodupuzha	Devikulam	Average	Moovattupuzha	Kolhamangalam	Kunathunadu	Kochi	Kanayanoor	Alwayc	Paroor	Average	Thrissur	Thalappally	Chavayal	Mukundapuram	Kodungalur	Average
	35	36	37	38	39	40	41	42	43	44	45	46	47	48	49	50	51	52	53
1				7.25	7.25	6.00	6.75	7.00		7.25		6.00	6.60	7.00	6.00	7.00	5.10	6.30	6.28
2	3.50	4.00	3.25	3.00	3.44	3.00	2.65	2.75	3.00	4.00		3.00	3.07	3.50	3.50	1.50	2.50	3.00	2.80
3	0.50		0.50	0.45	0.48	0.25	0.35	0.40		0.40		0.35	0.35	0.50	0.75	0.75	0.30	0.40	0.54
4																			
5																			
6	140.00	130.00	140.00	135.00	136.25	135.00	140.00	140.00	130.00	130.00		134.00	135.80	140.00	135.00	137.00	136.00	130.00	135.60
7	4.00	4.00	4.00	3.25	3.75	4.00	3.00	5.00	3.75	3.75		3.50	3.85	5.00	3.50	4.00	3.50	3.20	3.84
8	6.00	6.00		59.00	32.50	63.00	63.00	62.00					62.67						
9																			
10	14.00	12.00	12.00	12.00	12.50	14.00	13.00	17.00	13.00	13.00		13.50	14.10	13.00	12.00	15.00	11.50	10.00	12.30
11								12.00					12.00						
12			4.00		4.00	5.00	4.00	5.00	6.00	6.00			5.00				5.00		5.00
13		480.00		450.00	465.00								30.00	25.00			25.00		25.00
14					25.00	30.00	30.00	31.00					30.33				22.00		22.00
15					25.00	30.00	30.00	31.00					30.33	5.00			22.00		5.00
16					7.00				5.00	5.00		4.00	4.50	5.00	4.50		3.50		4.33
17					3.00								4.50	4.75	4.50		6.00		5.08
18																			

Talukwise retail prices of Farm produce (Contd..)

J	35	36	37	38	39	40	41	42	43	44	45	46	47	48	49	50	51	52	53
19			3.00	4.50	3.00	4.50	3.50	6.00	3.00	4.50	3.00	3.00	4.30	5.00	4.50	4.00	4.00		4.50
20								0.80		1.20		4.50	1.00	1.00	0.50		1.00	1.40	0.98
21	4.00		3.00	3.50	3.50	5.00	3.50	6.00		4.50		4.50	4.70	5.00			4.00		4.50
22			0.70	2.50	0.70	2.50	2.50	3.00		3.00		2.50	2.70	5.00		2.50	4.00	3.00	3.63
23									30.00			30.00	30.00	45.00	40.00	30.00	40.00	28.00	36.60
24																			
25																			
26	27.00	27.00	29.00	25.50	27.13	27.00	27.00	27.75		27.25			27.25	30.50	29.00	28.00			29.17

09. Palakkad

10. Malappuram

11. Kozhikode

S.No	54	55	56	57	58	59	60	61	62	63	64	65	66	67	68
1	Alathur	Chittoor	Ottappalam	Mannarghat	Palakkad	Average	Perinthanana	Ponnani	Tirur	Emadu	Average	Vadakkara	Quilandy	Kozhikode	Average
1	6.00	5.90	6.25	5.50	6.25	5.98	6.00	6.75	7.75	6.50	6.75	8.00	8.25	8.00	8.08
2	2.50	2.25	3.50	2.75	2.50	2.70	2.80	1.95	2.75	2.75	2.56	1.75	2.25	2.60	2.20
3		0.35	0.50	0.50	0.50	0.46	0.20	0.45	0.40	0.70	0.44	0.40	0.30	0.40	0.37
4		6.50		4.50		5.50									
5															
6	130.00	135.00	140.00	125.00	130.00	132.00	145.00	129.00	200.00	160.00	158.50	150.00	130.00	135.00	131.67
7	5.00	3.00	4.00	3.50	3.50	3.80	4.00	2.75	5.00	3.50	3.81	3.25	5.50	4.00	4.25
8		60.00				60.00						53.00			53.00
9		0.70				0.70									

Talukwise retail prices of Farm produce (Contd..)

	54	55	56	57	58	59	60	61	62	63	64	65	66	67	68
1	13.00	10.00	12.00	10.50	12.00	11.50	13.50	13.00	15.00	13.00	13.63	12.00	15.00	12.00	13.00
10															
11															
12				7.50	3.00	5.25	5.80				5.80				
13															
14		16.00	16.00			16.00	14.00				14.00				
15		27.00	27.00			27.00	22.00				22.00	20.00			20.00
16		5.00	5.00	5.50	5.50	5.25	4.00	4.25		5.50	4.58				
17		4.00	4.00	3.75	4.50	4.06	3.25	4.25	6.00	4.00	4.38				
18		5.00	5.00	4.75	5.00	4.94	6.25	4.50	7.50	6.00	6.06				
19		3.00	4.00	4.10	3.00	3.53	3.70	4.00	6.00	2.00	3.93				
20			0.75	0.70	0.80	0.75	1.20	0.45	1.20	1.00	0.96		0.70	0.50	0.60
21		3.50	4.00	4.75	3.00	3.81	3.80	4.75	6.50	4.00	4.76		6.00	4.10	5.05
22	1.75	2.50	3.50	2.50	3.00	2.65	3.75	3.00	2.50	3.50	3.19	2.50	2.75	2.50	2.58
23	35.00	35.00		35.00	40.00	36.25	45.00		25.00		35.00				
24															
25															
26	28.00	27.75	28.00	26.00	27.75	27.50	26.50				26.50	27.00	27.00	27.00	27.00

14. Kasargod

13. Kannur

12. Wayanad

Sl No	69	70	71	72	73	74	75	76	77	78	79	80
1												
1	6.50		6.50	6.50	7.50	6.60	9.00	7.70	6.75	6.50	6.63	6.74
2	3.50	3.00	3.50	3.33	2.25	2.50	2.75	2.50	3.00	3.00	3.00	3.00

Talukwise retail prices of Farm produce (Contd..)

	69	70	71	72	73	74	75	76	77	78	79	80
1												
3	0.20		0.20	0.20	0.25	0.30	0.30	0.28	0.90	0.40	0.65	0.49
4												2.98
5												
6	140.00	135.00	140.00	138.33	130.00	132.00	128.00	130.00	200.00	130.00	165.00	143.10
7	3.50	3.50	3.25	3.42	5.00	4.25	4.25	4.50	6.00		6.00	4.35
8	55.00		50.00	52.50		52.00	60.00	56.00				57.57
9												0.70
10	10.50	11.00	10.00	10.50	13.50	13.00	13.00	13.17	18.00	12.00	15.00	13.21
11									15.00		15.00	13.40
12									10.00		10.00	6.05
13												465.00
14									26.00		26.00	28.76
15	20.00		18.00	19.00		21.00		21.00	38.00		38.00	26.35
16					5.50	7.00	7.00	6.50	12.00	6.00	9.00	7.32
17					8.00	4.00	6.25	6.08	8.00	6.00	7.00	5.58
18					8.00	7.50	5.50	7.00	14.00	10.00	12.00	7.66
19					3.50	3.50	4.00	3.67	6.00		6.00	4.56
20						0.75		0.75	8.00	0.80	4.40	1.69
21	2.50	3.00	2.60	2.70	4.50	4.25	4.00	4.25	8.00		8.00	4.81
22			1.50	1.50	2.25	2.00		2.13	3.50		3.50	2.87
23					30.00			30.00		25.00	25.00	33.37
24												
25												
26	27.50	27.00	27.00	27.17		27.25	30.00	28.63				27.36

Talukwise retail prices of Farm produce (Contd..)

Month & Year: November 2000

02. Kollam

01 Thiruvananthapuram

Sl.No.	Commodities	Variety, quality & other specification of the commodity	Unit	5	6	7	8	9	10	11	12	13	14	15	Average
				Thiruvananthapuram	Neyyattinkara	Nedumangad	Chirayinkuzh	Average	Kollam	Karunagappally	Kottarakkari	Pathanapuram	Kunnathur		
1	Paddy	Local O.M	Kg.	6.50	6.50	6.00	6.50	6.38	8.00	8.00	6.50	6.00	6.75	6.81	
2	Coconut(with husk)	Medium size	One	2.75	2.50	3.00	2.25	2.63	3.50	4.00	3.25	3.50	3.00	3.45	
3	Arecanut	Ripe, medium size	One	0.65	0.50	0.28	0.75	0.55	0.50	0.45	0.50	0.38	0.40	0.45	
4	Groundnut(with shell)		Kg.												
5	Cashewnut	Ripe, medium size	Kg.												
6	Pepper	Black, average qty	Kg.	175.00		110.00	120.00	135.00							
7	Tapioca	Raw	Kg.	6.00	4.00	4.00	5.00	4.75	4.00	4.50	5.00	4.00	4.00	4.30	
8	Ginger	Dry, average qty	Kg.								100.00			100.00	
9	Sugarcane		Kg.												
10	Banana	Ripe, medium size	Kg.	18.00	14.00	15.00	16.00	15.75	12.00	12.00		14.00	12.00	12.50	
11	Mangoes	Green local	Kg.		15.00		16.00	15.50							
12	Pineapple	Medium size	each	6.00	6.00	6.00	6.00	6.00				10.00		10.00	
13	Lemon grass oil	80 Citrol	Kg.												
14	Tamarind	Dehusked without seed	Kg.	34.00	36.00	28.00	32.00	32.50	20.00	30.00	35.00			28.33	
15	Turneric	Dry, average qty	Kg.	25.00				25.00			30.00			30.00	

Talukwise retail prices of Farm produce (Contd..)

1	2	3	4	5	6	7	8	9	10	11	12	13	14	15
16	Brinjal	Medium size	Kg.	12.00	11.00	7.50	6.00	9.13			7.50			7.50
17	Cucumber	medium size	Kg.	8.00	6.00	5.50	6.00	6.38			5.50			5.50
18	Ladies Finger		Kg.	12.00	10.00	7.50	8.00	9.38						
19	Pumpkin		Kg.	7.00		4.00	5.00	5.33						
20	Beta] Leaves		10 nos.	2.00	2.50	2.00	3.50	2.50	2.00	2.00	2.50	2.25	2.50	2.25
21	Chennai		Kg.	8.00	7.00	5.50	7.00	6.88	4.50			5.00	5.00	4.83
22	Straw	one bundle	Kg.	4.00	7.50	3.00	2.50	4.25	4.00	4.50	4.50	4.00	5.00	4.40
23	Coconut palm leaves	Woven medium size	10 full sheet	40.00	30.00	35.00	30.00	33.75	30.00	38.00	30.00		40.00	34.50
24	Cotton		Kg.											
25	Sesamum		Kg.											
26	Rubber		Kg.	26.00	25.00	25.00	25.00	25.33			28.00	24.75	22.00	24.92

03. Pathanamthitta

04. Alappuzha

05. Kottayam

Sl. No.	16	17	18	19	20	21	22	23	24	25	26	27	28	29	30	31	32	33	34	
	Kozhanchery	Adoor	Thiruvalla	Mallappally	Ranni	Average	Cherthala	Kuttanad	Ambalapuzha	Kanhhikapally	Mavelikara	Chengannur	Average	Vaikom	Mcenachil	Changanassery	Kottayam	Kanjirapally	Average	
1	6.50	6.50	6.50	6.50	7.00	6.60	9.00	7.00	6.20	6.50	7.25	6.00	6.99	6.50	6.50	7.10	6.00			6.53
2	4.00	4.00	3.50	3.50	4.00	3.80	3.50	3.00	3.00	3.45	3.50	3.00	3.24	3.00	3.50	3.25	4.00	3.25		3.40
3	0.45	0.40	0.50	0.50	0.45	0.46	0.15	0.75	0.25	0.40	0.40	1.25	0.53	0.40	0.35	0.40		0.30		0.36
4																				

Talukwise retail prices of Farm produce (Contd..)

	1	16	17	18	19	20	21	22	23	24	25	26	27	28	29	30	31	32	33	34	
5																					
6	130.00	140.00	140.00	150.00	140.00	140.00	140.00	210.00	115.00	110.00	120.00	100.00	115.00	115.00	110.00	110.00	120.00	100.00	115.00	112.00	
7	4.00	5.00	5.00	5.00	4.50	4.70	4.70	5.00	3.50	4.00	5.00	5.00	5.50	4.50	5.00	4.00	4.00	5.00	4.00	4.40	
8	70.00	70.00	70.00	70.00	70.00	70.00	70.00	17.50	75.00	75.00	75.00	75.00	75.00	17.50	75.00	75.00	75.00	75.00	65.00	70.00	
9																					
10	13.00	12.00	12.00	12.00	12.00	12.00	12.20	14.00	12.00	10.00	12.00	14.00	12.00	12.00	14.00	11.00	10.50	11.50	9.00	11.20	
11				12.00	12.00	12.00	12.00	8.00	8.00	8.00	8.00	8.00	8.00	8.00	8.00	6.00	6.00	6.00	6.00	6.00	
12	5.00	5.00	5.00	5.00	5.00	5.00	5.00	5.00	7.00	5.00	5.00	5.00	7.00	7.00	5.00	5.00	6.00	6.00	6.00	6.00	
13																					
14	30.00	32.00	30.00	32.00	32.00	29.00	30.60	35.00	35.00	35.00	35.00	35.00	35.00	35.00	45.00	45.00	45.00	45.00	45.00	45.00	
15	30.00	30.00	40.00	35.00	35.00	36.00	34.20	23.00	23.00	23.00	23.00	23.00	23.00	23.00	23.00	23.00	23.00	23.00	23.00	26.50	
16	12.00	10.00	12.00	12.00	12.00	10.00	11.20	6.00	7.00	6.00	7.00	6.00	7.00	6.50	5.50	6.50	6.50	6.50	6.00	6.00	
17	8.00	8.00	7.00	8.00	8.00	7.00	7.60	5.50	5.50	5.50	5.50	5.50	5.50	5.50	5.50	5.50	5.50	5.50	5.50	6.00	
18	10.00	8.00	9.00	10.00	10.00	8.00	9.00	5.50	5.50	5.50	5.50	5.50	5.50	5.50	5.50	5.50	5.50	5.50	5.50	5.50	
19	6.00	6.00	6.00	6.00	6.00	6.00	6.00	5.50	6.00	6.00	6.00	6.00	6.00	5.75	3.50	3.50	3.50	3.50	3.50	3.50	
20	3.00	3.00	3.50	3.50	3.50	3.00	3.20	2.80	2.80	3.50	3.50	4.00	3.50	2.80	2.90	2.50	1.85	2.50	2.50	2.44	
21	6.00	6.00	6.00	6.00	6.00	5.00	5.80	5.00	5.50	5.50	5.00	5.00	5.50	15.17	4.00	4.00	3.50	3.25	4.00	3.75	
22	4.00	4.00	3.00	4.00	4.00	4.00	3.80	3.50	3.50	3.50	3.50	3.50	1.85	2.42	3.25	3.50	22.50	3.00	3.25	3.25	
23	40.00	40.00	50.00	40.00	40.00	45.00	43.00	35.00	35.00	38.00	38.00	40.00	35.00	35.60	30.00	30.00	22.50	30.00	30.00	27.50	
24																					
25																					
26	26.00	26.00	26.00	26.50	26.50	26.00	26.20	25.25	24.50	24.88	24.50	25.50	25.50	24.88	24.50	25.50	25.50	25.00	25.00	25.10	

Talukwise retail prices of Farm produce (Contd..)

Sl.No.	06. Idukki										07. Ernakulam										08. Trichur									
	Peerumade	Udumbanchole	Thodupuzha	Devikulam	Average	Moovattupuzha	Kothamangalam	Kunnathunadu	Kochi	Kanayannoor	Alwaye	Paroor	Average	Thrissur	Thalappally	Chavaghal	Mukundapuram	Kodungalur	Average											
	35	36	37	38	39	40	41	42	43	44	45	46	47	48	49	50	51	52	53											
1																														
1				7.25	7.25	6.50	6.75	7.00	8.00	7.00		6.00	6.88	7.00	6.00	7.00	5.00	6.75	6.35											
2	3.50	4.00	2.75	3.00	3.31	3.00	2.90	2.75	3.50	4.00		2.85	3.17	3.00	3.00	1.50	2.00	3.20	2.69											
3	0.50		0.50	0.40	0.47	0.30	0.35	0.35		0.30		0.35	0.33	0.55	0.50	0.60	0.60	0.40	0.53											
4			30.00		30.00																									
5																														
6	120.00	112.00	100.00	119.00	112.75	120.00	120.00	125.00		118.00		118.00	120.20	120.00	112.00	110.00	135.00	115.00	118.40											
7		4.00	3.00	3.50	3.50	4.50	3.00	5.00		3.75		3.50	3.95	5.00	3.50	4.00	2.00	3.10	3.52											
8	58.00			50.00	54.00	65.00	65.00	68.00					66.00																	
9																														
10	17.00	14.00	10.00	10.25	12.81	14.00	12.50	13.00		13.00		13.00	13.10	14.00	12.00	14.00	11.50	9.50	12.20											
11								10.00					10.00				11.00		11.00											
12			6.00		6.00	5.00	5.25	6.00		6.00			5.56				8.00		8.00											
13		480.00		450.00	465.00																									
14								30.00					30.00	25.00			25.00		25.00											
15		25.00			25.00	31.00	30.00	31.00					30.67				28.00		28.00											
16					7.00			7.00						5.00	4.50		4.00		4.50											
17			3.00		3.00	5.00				5.00		4.00	5.25	6.00	4.50		3.50		4.67											
18						5.00						6.50	5.75	5.00	4.50		5.00		4.83											

Talukwise retail prices of Farm produce (Contd.)

Sl.No.	1	35	36	37	38	39	40	41	42	43	44	45	46	47	48	49	50	51	52	53
19			3.00	3.00	3.00	3.00	4.00	3.00	5.00		1.20		2.50	3.63	5.00	4.50		4.00		4.50
20									0.80					1.00	1.00	0.50		1.00	1.60	1.03
21			3.00	3.00	3.50	3.25	5.00	3.00	5.00		4.50		4.00	4.30	5.00	4.50		4.00		4.50
22			0.70	0.70		0.70	2.00	2.50	3.00		3.00		2.00	2.50	5.00		2.50	4.00	2.50	3.50
23										30.00			30.00	30.00	45.00	40.00	30.00	40.00	28.00	36.60
24																				
25																				
26		25.00	28.00	25.00	25.00	25.75	25.00	24.00	25.00		25.50			24.88	27.00	27.25		25.00		26.42

09. Palakkad

10. Malappuram

11. Kozhikode

Sl.No.	54	55	56	57	58	59	60	61	62	63	64	65	66	67	68
1	7.00	7.20	7.00	6.00	6.50	6.74	6.00	6.50	7.75	7.00	6.81	8.00	8.25	8.00	8.08
1	2.50	2.25	2.75	2.75	2.50	2.55	3.00	2.00	3.00	2.75	2.69	2.25	2.50	2.60	2.45
2	0.60	0.40	0.50	0.50	0.45	0.49	0.25	0.45	0.45	0.80	0.49	0.30	0.40	0.45	0.38
3		6.50		4.50		5.50									
4															
5	125.00	115.00	130.00	110.00	140.00	124.00	120.00	114.00	200.00	130.00	141.00	115.00	115.00	105.00	111.67
6	5.00	3.50	4.00	3.50	3.50	3.90	4.00	2.75	5.00	3.50	3.81	4.00	5.50	4.00	4.50
7						55.00	20.00				20.00	55.00			55.00
8						0.70									
9															

Talukwise retail prices of Farm produce (Contd..)

1	54	55	56	57	58	59	60	61	62	63	64	65	66	67	68
10	10.00	9.50	12.00	9.50	12.00	10.60	11.00	13.00	13.00	9.00	11.50	10.50	13.50	9.50	11.17
11															
12				7.50	3.50	5.50	5.75			8.00	6.88				
13															
14		16.00	16.00			16.00	12.50		17.00		14.75				
15		22.00	22.00			22.00	21.00				21.00	20.00			20.00
16				7.00	7.00	7.00	4.00	4.75			4.38				
17		5.50	5.00	5.50	5.50	5.33	3.20	4.50	6.00	4.00	4.43				
18		9.50	5.00	3.75	6.50	6.19	5.50	5.25	7.50	7.00	6.31				
19		2.50	5.00	4.75	3.00	3.81	3.75	4.25	6.00	2.50	4.13				
20			0.80	0.70	0.80	0.77	1.20	0.45	1.20	1.00	0.96		0.70	0.50	0.60
21		3.50	4.50	4.75	3.00	3.94	3.75	4.50	6.50	4.00	4.69		6.50	3.00	4.75
22		1.75	3.50	2.50	3.00	2.65	3.75	3.00	2.50	3.50	3.19	2.50	2.75	2.50	2.58
23		35.00	35.00	35.00	40.00	36.25	45.00		30.00		37.50				
24															
25															
26		26.00	25.25	25.50	25.50	26.05	24.50				24.50	25.50	25.00	25.50	25.33

13. Kannur 14. Kasargod

Sl. No	69	70	71	72	73	74	75	76	77	78	79	80
1	6.50	6.00	6.50	6.33	7.50	6.50	9.00	7.67	6.75	6.50	6.63	6.86
2	3.50	3.40	3.50	3.47	2.50	2.50	3.00	2.67	3.00	3.00	3.00	3.04

Talukwise retail prices of Farm produce (Contd..)

	69	70	71	72	73	74	75	76	77	78	79	80
1					0.30	0.45	0.35	0.37	0.80	0.60	0.70	0.47
3												17.75
4												
5												
6	130.00	138.00	125.00	131.00	119.00	125.00	125.00	123.00	150.00	120.00	135.00	131.85
7	3.50	3.50	3.50	3.50	5.00	4.25	4.00	4.42	6.00		6.00	4.27
8	55.00	54.00	50.00	53.00		51.00	60.00	55.50				56.00
9												0.70
10	8.00	9.00	9.00	8.67	11.50	11.00	12.50	11.67	16.00	12.00	14.00	12.10
11					12.50			12.50	15.00		15.00	11.25
12									12.00		12.00	7.09
13												465.00
14						9.00		9.00	25.00		25.00	26.47
15	17.00		20.00	18.50		20.00		20.00	38.00		38.00	26.07
16					6.50	7.50	6.50	6.83	10.00	6.00	8.00	7.28
17					4.50	4.50	7.00	5.33	7.00	6.00	6.50	5.54
18					9.50	7.50	7.50	8.17	12.00	10.00	11.00	7.58
19					3.50	3.75	4.00	3.75	5.00		5.00	4.40
20						0.75		0.75	8.00	0.80	4.40	1.89
21	2.40	3.00	3.00	2.80	4.50	3.60	4.00	4.03	8.00		8.00	5.48
22			1.50	1.50	2.25	2.00		2.13	3.50		3.50	2.88
23					27.50			27.50		25.00	25.00	33.38
24												
25	24.75	24.50	25.00	24.75		25.50	28.00	26.75				25.45
26												

Talukwise retail prices of Farm produce (Contd..)

Month & Year: December 2000

02. Kollam

01. Thiruvananthapuram

Sl.No.	Commodities	Variety, quality & other specification of the commodity	Unit	01. Thiruvananthapuram														
				Thiruvananthapuram	Neyyattinkara	Nedumangad	Chirayinkizh	Average	Kollam	Kannagappally	Kottarakkara	Pathanapuram	Kunnathur	Average				
1	Paddy	Local O.M	Kg.	5	6	7	8	9	10	11	12	13	14	15				
1	Paddy	Local O.M	Kg.	7.00	6.50	5.50	6.50	6.38	7.00		6.50	6.00	6.50	6.50				
2	Coconut(with husk)	Medium size	One	2.60	2.50	3.00	2.25	2.59	3.50	4.00	4.75	4.00	3.25	3.90				
3	Arecanut	Ripe, medium size	Ono	0.60	0.50	0.75	0.60	0.61	0.50	0.45	0.50	0.45	0.35	0.45				
4	Groundnut(with shell)		Kg.															
5	Cashewnut	Ripe, medium size	Kg.															
6	Pepper	Black, average qty	Kg.	160.00		130.00	125.00	138.33				125.00		125.00				
7	Tapioca	Raw	Kg.	5.00	4.00	3.50	4.50	4.25	4.00	4.50	5.00	4.00	4.00	4.30				
8	Ginger	Dry, average qty	Kg.								90.00	60.00		75.00				
9	Sugarcane		Kg.															
10	Banana	Ripe, medium size	Kg.	13.00	14.00	16.00	15.00	14.50	11.00	12.00		12.00	10.00	11.25				
11	Mangoes	Green local	Kg.		15.00		14.00	14.50										
12	Pineapple	Medium size	each	6.00	6.00		5.00	5.67				7.00		7.00				
13	Lemon grass oil	80 Citrol	Kg.															
14	Tamarind	Dehusked without seed	Kg.	30.00	36.00	25.00	30.00	30.25		28.00	35.00			31.50				
15	Turmeric	Dry, average qty	Kg.	35.00				35.00			30.00			30.00				

Talukwise retail prices of Farm produce (Contd..)

1	2	3	4	5	6	7	8	9	10	11	12	13	14	15
16	Brinjal	Medium size	Kg.	12.00	10.00	12.00	7.00	10.25			7.00			7.00
17	Cucumber	medium size	Kg.	8.00	3.00	6.00	6.00	5.75			8.00			8.00
18	Ladies Finger		Kg.	8.00	11.00	10.00	8.00	9.25						
19	Pumpkin		Kg.	6.00		8.00	5.00	6.33						
20	Betal Leaves		10 nos.	2.00	2.50	1.00	3.50	2.25	2.00	2.50	2.60	2.00	2.50	2.32
21	Chennai		Kg.	6.00	3.50	6.00	6.00	5.38	4.50		5.00	5.00	5.00	4.83
22	Straw	one bundle	Kg.	4.00	7.50	4.00	2.50	4.50	4.00	4.00	4.50	4.00	5.00	4.38
23	Coconut palm leaves	Woven medium size	10 full sheet	40.00	30.00	35.00	30.00	33.75	30.00	38.00	30.00	40.00	40.00	34.50
24	Cotton		Kg.											
25	Sesamum		Kg.											
26	Rubber		Kg.	26.00	23.00	25.00	24.00	24.50			27.50	25.50	22.00	25.00

38

03. Pathanamthitta

04. Alappuzha

05. Kottayam

Sl. No.	16	17	18	19	20	21	22	23	24	25	26	27	28	29	30	31	32	33	34
1	Kochanchery	Adoor	Thiruvalla	Mallappally	Ranni	Average	Cherhalai	Kullanad	Ambalapuzha	Karthikapally	Mayclikara	Chengannur	Average	Vaikom	Meenachil	Changanassery	Kollayam	Kanjirapally	Average
1	6.00	6.50	6.50	6.50	7.00	6.50	9.00	7.00	6.75	7.25	7.25	6.00	7.21	6.50	7.00	7.10	6.00		6.65
2	4.00	4.00	3.50	3.50	3.50	3.70	3.50	3.00	2.90	3.45	3.50	3.50	3.31	3.00	3.50	3.50	4.00	3.25	3.45
3	0.45	0.50	0.50	0.50	0.50	0.49	0.15	0.60	0.25	0.30	0.40	1.00	0.45	0.40	0.40	0.40	0.30	0.30	0.38
4																			

Talukwise retail prices of Farm produce (Contd.)

	1	16	17	18	19	20	21	22	23	24	25	26	27	28	29	30	31	32	33	34	
5																					
6	130.00	140.00	140.00	140.00	140.00	130.00	136.00				115.00			115.00	133.00	130.00	125.00	125.00	132.00	129.00	
7	4.00	5.00	5.00	5.00	5.00	4.00	4.60		4.00	4.00	4.00	5.00	5.50	4.63	5.00	4.00	4.00	5.00	4.00	4.40	
8	65.00	60.00	70.00	70.00	70.00	60.00	65.00				15.00			15.00	55.00	50.00			50.00	51.67	
9																					
10	13.00	13.00	13.00	13.00	13.00	12.00	12.80		13.00	10.00		14.00	12.00	12.25	11.50	10.50	10.50	11.50	10.50	10.90	
11			12.00	12.00	12.00		12.00				8.00			8.00		6.00				6.00	
12	5.00	5.00	5.00	5.00	5.00	4.50	4.90								5.50	5.00			4.50	5.00	
13																					
14	30.00	32.00	30.00	30.00	32.00	28.50	30.50				25.00		35.00	30.00	45.00					45.00	
15	30.00	31.00	40.00	40.00	35.00	34.00	34.00								28.00				30.00	29.00	
16	12.00	10.00	12.00	12.00	12.00	10.00	11.20														
17	8.00	8.00	8.50	8.00	8.00	7.00	7.90					5.00	6.00	5.50	4.50		4.50	5.00		4.67	
18	10.00	10.00	10.00	10.00	10.00	9.00	9.80								8.00					8.00	
19	5.00	6.00	5.00	5.00	6.00	6.00	5.60				4.50	5.50	5.50	5.00	3.50					3.50	
20	3.00	3.00	3.50	3.50	3.00	3.00	3.10	0.90			2.20	2.25	3.50	2.21	2.50	2.50	1.85	2.50		2.34	
21	5.00	6.00	5.00	5.00	6.00	5.00	5.40					4.00	5.00	4.50	4.50	4.00	3.50	3.50	4.00	3.90	
22	5.00	4.00	4.00	4.00	4.00	5.00	4.40		0.75	3.50	2.50	3.50	1.85	2.42	3.25	3.00		3.00		3.08	
23	40.00	40.00	50.00	40.00	40.00	45.00	43.00	35.00	35.00	30.00	38.00	40.00	55.00	35.50	30.00		22.50	30.00		27.50	
24																					
25																					
26	25.25	26.00	26.90	26.90	25.75	27.00	26.18				25.00	26.00	26.00	25.50	25.75	26.00	22.50	26.00	25.50	25.15	

Talukwise retail prices of Farm produce (Contd..)

Sl.No.	06. Idukki										07. Emakulam										08. Trichur									
	Peerumade	Udumbanchole	Thodupuzha	Devikulam	Average	Moovattupuzha	Kothamangalam	Kunnathunadu	Kochi	Kanayannoor	Alwaye	Paroor	Average	Thrissur	Thalappally	Chawaghat	Mukundapuram	Kodungallur	Average											
1	35	36	37	38	39	40	41	42	43	44	45	46	47	48	49	50	51	52	53											
1				7.25	7.25	7.00	6.75	7.00	8.00	7.00	6.20	6.00	6.85	7.00	6.00	7.00	5.00	6.75	6.35											
2	4.00	4.30	3.50	3.00	3.63	3.00	2.85	3.00	3.50	4.00	3.00	3.00	3.19	3.75	3.00	2.50	1.80	3.10	2.83											
3	0.50		0.50	0.35	0.45	0.35	0.40	0.45		0.30	0.30	0.35	0.36	0.55	0.50	0.65	0.60	0.35	0.53											
4			30.00		30.00																									
5																														
6	135.00	137.00	128.30	135.00	133.75	130.00	140.00	136.00	140.00	140.00	130.00	138.00	135.67	135.00	135.00	135.00	112.00	130.00	129.40											
7	3.00	3.00	3.50	3.50	3.33	3.50	3.50	5.00	3.75	3.75	3.50	3.50	3.79	5.00	3.50	3.00	2.00	3.10	3.32											
8	62.00	60.00	60.00	52.00	58.00	58.00	55.00	55.00	11.00	11.00			56.00																	
9													11.00																	
10	15.00	13.00	10.00	10.50	12.13	13.00	12.00	10.00	12.00	12.00	12.00	11.00	11.67	13.00	12.00	12.00	9.00	9.50	11.10											
11					5.50	4.00	4.50	5.50		7.00	4.50		5.10		4.00		6.00		9.00											
12				420.00	447.50														5.00											
13		475.00						30.00		25.00			27.50	25.00			15.00		20.00											
14					34.50	30.00	31.00	31.00					30.67				28.00		28.00											
15		29.00	40.00		7.00									5.00			4.00		4.50											
16					3.00				5.00				4.17	6.00	4.50		3.50		4.67											
17	3.00				3.00	4.50						3.00	6.25	5.00	4.50		5.00		4.83											
18						4.50						8.00					5.00													

Talukwise retail prices of Farm produce (Contd..)

	1	35	36	37	38	39	40	41	42	43	44	45	46	47	48	49	50	51	52	53	
19				3.00		3.00	4.00		5.00				2.50	3.83	4.00	3.50	4.00				3.83
20						1.00		1.00	0.80		1.20			1.00	1.20	0.50		1.00	1.80		1.13
21		4.00		3.00	3.50	3.50	3.00	4.00	6.00		4.50	4.50	4.00	4.33	6.00	4.50		4.00			4.83
22				0.70		0.70	2.00	3.50	3.00		3.00	3.00	2.50	2.83	5.00		2.50	4.00	2.50		3.50
23										30.00			30.00	30.00	45.00	40.00	30.00	40.00	30.00		37.00
24																					
25																					
26		26.00	28.00	26.00	25.50	26.38	25.75	25.00	26.25	26.00	26.00	25.00		25.60	27.00	27.00	25.00				26.33

09. Palakkad

10. Malappuram

11. Kozhikode

Sl.No.	54	55	56	57	58	59	60	61	62	63	64	65	66	67	68
1	7.00	6.90	7.00	6.00	7.00	6.78	6.20	6.50	7.75	7.00	6.86	8.00	8.25	8.00	8.08
2	2.60	2.25	3.50	2.80	2.50	2.73	2.80	3.25	3.00	2.75	2.70	2.25	2.50	3.10	2.62
3	0.50	0.40	0.50	0.50	0.45	0.47	0.20	0.50	0.40	0.80	0.48	0.40	0.50	0.45	0.45
4		9.00		4.50		6.75									
5															
6	125.00	128.00	135.00	125.00	140.00	130.60	120.00	125.00	175.00	125.00	136.25	130.00	125.00	122.00	125.67
7	3.00	3.50	3.50	3.50	3.50	3.38	3.75	2.75	5.00	3.50	3.75	3.75	5.50	4.00	4.42
8	45.00	55.00	55.00	50.00	50.00	50.00	20.00	20.00	20.00	20.00	20.00	53.00	53.00	53.00	53.00
9		0.70		0.70		0.70									

Talukwise retail prices of Farm produce (Contd..)

	54	55	56	57	58	59	60	61	62	63	64	65	66	67	68
1	10.00	9.50	12.00	7.50	8.00	9.40	11.00	13.00	12.00	8.50	11.13	11.00	12.00	10.30	11.10
10											16.50				
11	5.00			7.50	4.00	5.50	5.75		20.00	6.00	5.88		9.00		9.00
12															
13															
14		17.00	16.00	15.00	16.00	23.50	20.00		20.00	17.00	18.50	18.00			18.00
15	25.00	22.00					4.25	4.50		5.50	4.75				
16							3.25	4.50	5.00	3.50	4.06				
17		4.00	5.00	3.75	5.00	4.44	5.00	5.75	8.00	7.00	6.44				
18		6.00	5.00	4.75	6.00	5.44	5.00	4.25	6.00	2.50	4.13				
19		2.00	5.00	4.10	3.00	3.53	3.75	0.50	1.30	1.00	0.95		0.75	0.50	0.63
20			0.80	0.70	0.90	0.80	1.00	4.00	6.00	3.75	4.34		6.00	3.50	4.75
21	3.50	3.00	4.50	4.75	3.50	3.85	3.60	3.00	2.50	3.50	3.19	2.50	2.75	2.50	2.58
22	1.75	2.50		2.50	3.50	2.56	3.75	30.00	30.00		35.00	30.00			30.00
23	30.00	35.00		35.00	40.00	35.00	45.00								
24															
25															
26	27.00	25.75	29.00	25.75	25.50	16.60	25.50				25.50	26.25	26.00	26.25	26.17

14. Kasargod

13. Kannur

12. Wayanad

Sl. No	69	70	71	72	73	74	75	76	77	78	79	80
1	6.30	6.50	6.50	6.43	7.50	6.70	8.50	7.57	6.75	6.50	6.63	6.86
1	3.50	3.30	3.50	3.43	2.40	2.75	2.75	2.63	3.00	3.00	3.00	3.12
2												

Talukwise retail prices of Farm produce (Contd..)

	69	70	71	72	73	74	75	76	77	78	79	80
1												
3		11.50	0.60	6.05	0.26	0.40	0.35	0.34	0.70	0.60	0.65	0.87
4												18.38
5												
6	145.00	127.00	125.00	132.33	132.00	132.00	130.00	131.33	160.00	130.00	145.00	131.67
7	3.50	3.40	3.00	3.30	4.50	4.25	4.00	4.25	6.00		6.00	4.12
8	52.00	50.00	50.00	50.67		49.00	48.00	48.50				49.35
9												5.85
10	8.00	7.50	8.00	7.83	12.00	10.75	10.50	11.08	14.00	12.00	13.00	11.44
11					15.50		15.00	15.25	15.00		15.00	12.03
12							5.75	5.75	12.00		12.00	6.36
13												447.50
14						18.00		18.00	25.00		25.00	26.57
15	17.00	15.00	15.00	15.67		20.00		20.00	38.00		38.00	27.41
16					5.50	7.25	4.75	5.83	10.00	6.00	8.00	7.32
17					6.50	4.60	4.25	5.12	7.00	6.00	6.50	5.31
18					8.50	7.50	6.50	7.50	12.00	10.00	11.00	7.61
19					3.70	4.00	3.50	3.73	6.00		6.00	4.41
20						0.75		0.75	9.00	0.80	4.90	1.86
21	2.50	2.90	2.00	2.47	4.00	3.60	3.50	3.70	8.00		8.00	4.56
22		2.00	1.50	1.75	2.25	2.00	2.25	2.17	3.50		3.50	2.97
23					27.50			27.50		25.00	25.00	32.81
24												
25												
26	26.00	26.00	25.50	25.83		25.75	28.50	27.13				25.84

Talukwise retail prices of Farm produce (Contd..)

Month & Year: January 2001

02. Kollam

01. Thiruvananthapuram

Sl.No.	Commodities	Variety, quality & other specification of the commodity	Unit	Thiruvananthapuram	Neyyattinkara	Nedumangad	Chiyankizh	Average	Kollam	Karunagapally	Kottarakkara	Pathanapuram	Kunnathur	Average
1	2	3	4	5	6	7	8	9	10	11	12	13	14	15
1	Paddy	Local O.M	Kg.	7.50		6.00	6.25	6.58	7.00	7.00	6.50	6.00	6.50	6.60
2	Coconut(with husk)	Medium size	One	3.50	2.80	3.00	2.25	2.89	4.50	4.50	4.00	4.00	4.00	4.20
3	Areca nut	Ripe, medium size	One	1.10	0.75	0.75	0.50	0.78	0.50	0.50	0.50	0.50	0.40	0.48
4	Groundnut(with shell)		Kg.						25.00					25.00
5	Cashewnut	Ripe, medium size	Kg.						30.00	30.00	30.00	80.00	30.00	40.00
6	Pepper	Black, average qty	Kg.	180.00		90.00	110.00	126.67		30.00	30.00	4.00	4.00	4.30
7	Tapioca	Raw	Kg.		4.00	3.50	4.50	4.00	4.00	4.50	5.00	4.00	4.00	4.50
8	Ginger	Dry, average qty	Kg.								55.00			55.00
9	Sugarcane		Kg.											
10	Banana	Ripe, medium size	Kg.	12.00	9.00	13.50	14.00	12.13	13.00	14.00	15.00	11.00	11.00	12.80
11	Mangoes	Green local	Kg.		6.00		14.00	10.00			10.00			10.00
12	Pineapple	Medium size	each	10.00	6.00		5.00	7.00				9.00		9.00
13	Lemon grass oil	80 Citrol	Kg.											
14	Tamarind	Dehusked without seed	Kg.	25.00	15.00	20.00	28.00	22.00	25.00	28.00	22.00	22.00	25.00	24.40
15	Turmeric	Dry, average qty	Kg.		20.00			20.00						

Talukwise retail prices of Farm produce (Contd.)

1	2	3	4	5	6	7	8	9	10	11	12	13	14	15
16	Brinjal	Medium size	Kg.	8.00	8.00	12.00	8.00	9.00			8.00			8.00
17	Cucumber	medium size	Kg.	8.00	2.00	6.00	6.00	5.50			6.00			6.00
18	Ladies Finger		Kg.	6.00	10.00	10.00	6.00	8.00						
19	Pumpkin		Kg.	6.00		8.00	5.00	6.33						
20	Betal Leaves		10 nos.	1.50	3.75	2.50	2.50	2.56	1.50	1.50	1.50	1.50	1.50	1.50
21	Chennai		Kg.	8.00	4.00	8.00	6.00	6.50	5.00		4.75	5.00	5.00	4.94
22	Straw	one bundle	Kg.		7.50	4.00	2.50	4.67	4.00	4.50	4.50	4.00	5.00	4.40
23	Coconut palm leaves	Woven medium size	10 full sheet	40.00	30.00	35.00	40.00	36.25	30.00	38.00	30.00	40.00	40.00	34.50
24	Cotton		.Kg.											
25	Sesamum		Kg.	22.00	24.00	24.00	23.00	23.25			26.00	24.50	23.00	24.50
26	Rubber		Kg.											

03. Pathanamthitta

04. Alappuzha

05. Kottayam

Sl. No.	16	17	18	19	20	21	22	23	24	25	26	27	28	29	30	31	32	33	34	
	Kozhanchery	Adoor	Thiruvalla	Mallappally	Ranni	Average	Cherthala	Kuttanad	Ambalapuzha	Kenthikapally	Mavelikara	Chengannur	Average	Vaikom	Mcenachi	Changanassery	Kottayam	Kanjirapally	Average	
1	6.50	6.25	6.50	6.50	7.00	6.55	3.50	7.25	6.75	7.25	7.25	6.00	6.90	7.00	7.00	6.75	6.50	3.33	34	6.81
2	4.00	4.00	3.50	3.50	3.00	3.60	3.50	3.00	3.50	3.50	3.25	3.50	3.38	3.00	3.50	3.50	4.00	3.25	3.45	3.45
3	0.45	0.50	0.60	0.45	0.45	0.49	0.30	0.50	0.30	0.35	0.04	0.75	0.37	0.45	0.35	0.50			0.43	0.43
4																				

Talukwise retail prices of Farm produce (Contd..)

	1	16	17	18	19	20	21	22	23	24	25	26	27	28	29	30	31	32	33	34
5	20.00		20.00		20.00		20.00								26.00					26.00
6	110.00	100.00	115.00	120.00	120.00	110.00	111.00				90.00	30.00	30.00	60.00	90.00	82.00	90.00	80.00	90.00	86.40
7	4.00	4.00	5.00	5.00	5.00	4.00	4.40			3.50	4.00	5.00	5.50	4.50	5.00	4.00	4.00	4.00	4.00	4.20
8	60.00	55.00	65.00	65.00	65.00	60.00	61.00								48.00	46.00				46.33
9			60.00				-60.00													
10	15.00	15.00	14.00	14.00	14.00	14.00	14.40		12.00	10.00	15.00	12.00	12.00	12.25	12.00	9.50	12.00	11.00	9.50	10.80
11		10.00	12.00	12.00	10.00		10.67	7.00		8.00	4.00	8.00		6.75	12.00		13.00			12.50
12	7.00	6.00	7.00	7.00	7.00	6.00	6.60								5.50	6.00			4.00	5.17
13																				
14	30.00	30.00	30.00	32.00	32.00	28.00	30.00	35.00			32.00	30.00	30.00	31.75	45.00				22.00	33.50
15	30.00	28.00	32.00	32.00	32.00	30.00	30.40								30.00	28.00				29.00
16	12.00	12.00	12.00	10.00	10.00	9.00	11.00													
17	8.00	8.00	8.00	8.00	8.00	7.00	7.80	3.00			3.50	5.00	3.83	4.00	4.50		6.50	4.00		5.00
18	10.00	10.00	12.00	12.00	12.00	9.00	10.60								7.00			7.50		7.25
19	7.00	7.00	8.00	7.00	7.00	6.00	7.00	3.50			3.50	5.00	4.00	4.00	4.00					4.00
20	2.00	1.50	2.00	1.50	2.00	2.00	1.80	1.20		1.20	1.25	2.00	2.00	1.41	2.50	2.00	1.50	1.50		1.88
21	7.00	6.00	6.00	6.00	6.00	6.00	6.20				4.00	4.00	4.00	4.00	4.00	4.00	4.50	3.75	4.00	4.05
22	3.50	4.00	3.00	4.00	4.00	8.00	4.50		1.00	3.50	3.50	1.85	1.85	2.47	3.00	3.00		3.00		3.00
23	40.00	40.00	45.00	35.00	35.00	50.00	42.00	35.00	35.00	30.00	38.00	40.00	35.00	35.50	30.00		22.50	30.00		27.50
24																				
25																				
26	24.00	24.00	26.00	24.00	24.00	25.00	24.60				25.00	24.50	24.50	24.75	24.00	24.50	23.50	24.00	25.00	24.20

Talukwise retail prices of Farm produce (Contd..)

Sl.No.	06. Idukki										07. Ernakulam										08. Trichur				
	Peermade	Udumbanchole	Thodupuzha	Devikulam	Average	Moovattupuzha	Kothamangalam	Kunnathunadu	Kochi	Kanayannoor	Alwaye	Paroor	Average	Thrissur	Thalappally	Chavaghal	Mukundapuram	Kodungallur	Average						
	35	36	37	38	39	40	41	42	43	44	45	46	47	48	49	50	51	52	53						
1					7.13	7.00	6.25	7.00	8.00	7.00	6.00	6.00	6.75	7.25	7.00	6.50	5.00	6.35	6.42						
1		7.00		7.25	3.94	3.00	3.20	3.00	3.25	3.25	3.00	3.00	3.10	3.50	3.00	2.00	1.40	3.10	2.60						
2	5.00	4.00	3.50	3.25	0.52	0.35	0.04	0.50		0.30	0.40	0.35	0.32	0.50	0.35	0.60	0.60	0.30	0.47						
3	0.75		0.50	0.30																					
4																		40.00	40.00						
5																									
6	95.00	95.00	85.00	85.00	90.00	90.00	95.00	95.00	95.00	95.00	93.00	82.00	91.67	90.00	88.00	90.00	100.00	95.00	92.60						
7	3.00	3.00	3.00	3.75	3.25	4.00	3.50	5.00	5.00	3.75	3.50	3.50	3.88	5.00	5.00	2.00	2.00	3.10	3.28						
8	46.00	46.00	48.00	46.00	46.67	48.00	40.00	55.00	50.00	50.00			48.25												
9																									
10	14.00	10.00	9.00	11.00	11.00	12.00	12.00	12.50	12.00	12.00	12.00	10.00	11.75	12.00	12.00	12.00	7.00	9.50	10.50						
11						10.00	9.00	10.00			14.00		10.75		6.00		7.00		6.50						
12					5.00	4.50	5.00	5.00	7.00	7.00	4.50		5.20		5.00		4.50		4.75						
13		450.00		420.00	435.00																				
14			22.00		22.00	10.00	15.00	30.00	23.00	20.00	25.00	25.00	20.50	25.00	6.00	18.00	10.00		14.75						
15		25.00	30.00		27.50	29.00	30.00	31.00	29.00				29.75				25.00		25.00						
16			7.00		7.00									5.00			4.00		4.50						
17			4.00		4.00	4.00	5.00	10.00	5.00	5.00	3.00	3.00	5.40	5.00	4.50		3.00		4.17						
18											7.00	7.00	7.00	5.00	5.00		5.00		5.00						

Talukwise retail prices of Farm produce (Contd..)

S.No	1	35	36	37	38	39	40	41	42	43	44	45	46	47	48	49	50	51	52	53
19				3.00	3.00	3.00			5.00				2.50	3.75	4.00	4.00		4.00		4.00
20								1.25	0.70		1.20			1.05	1.00	0.50		2.00	1.80	1.33
21		6.00		3.00	3.00	4.50	3.00	4.50	6.00		4.50	4.50		4.50	6.00	4.50		4.00		4.83
22				1.00	2.00	1.00	2.00	3.50	3.00		3.00	3.00	2.00	2.75	5.00	3.00	2.50	3.50	3.00	3.40
23									3.00	30.00	37.00			33.50	45.00	40.00	30.00	40.00	30.00	37.00
24													30.00	30.00						
25																				
26		24.00	26.00	24.00	26.00	25.00	23.50	23.00	24.00	24.00	24.00	24.00		23.70	25.00	26.00		25.00		25.33

09. Palakkad

i0. Malappuram

11. Kozhikode

S.No	54	55	56	57	58	59	60	61	62	63	64	65	66	67	68
1															
1	6.50	7.60	6.00	6.00	6.50	6.52	6.20	6.25	7.50	7.00	6.74	8.00	8.25	8.00	8.08
2	2.60	3.00	3.00	2.80	2.50	2.78	2.80	2.25	3.00	2.75	2.70	2.75	2.50	3.25	2.83
3	0.40	0.70	0.50	0.40	0.45	0.49	0.25	0.45	0.45	0.80	0.49	0.40	0.50	0.45	0.45
4															
5		35.00	28.00			31.50		30.00			30.00				
6	100.00	94.00	100.00	85.00	110.00	97.80	120.00	90.00	150.00	80.00	110.00	82.00	85.00	90.00	85.67
7	3.00	3.00	5.00	3.50	4.00	3.70	3.75	2.75	5.00	3.50	3.75	3.75	5.00	4.25	4.35
8	17.00	61.00		40.00		49.33						36.00	55.00	42.00	44.33
9															

Talukwise retail prices of Farm produce (Contd..)

	54	55	56	57	58	59	60	61	62	63	64	65	66	67	68
1	10.00	7.50	11.00	8.00	7.50	8.80	11.00	10.50	12.00	8.00	10.38	10.50	11.00	9.75	10.42
10	5.00	4.50	12.00		5.50	6.75		9.50	10.00	8.00	9.17		14.00		14.00
11	10.00		10.00	7.50	4.00	7.17	5.75		6.50		6.13		10.00		10.00
12															
13	13.00	18.00	14.00	15.50	15.00	15.10	13.50	8.50	20.00	17.00	14.75			8.50	8.50
14	27.00	31.00		25.00		27.67	20.00				20.00	18.00	18.00	28.00	21.33
15		4.50				4.50	4.25		5.00	5.50	4.92				
16	3.00	3.00	7.00	3.75	5.00	4.69	3.25	3.56	5.00	7.00	3.81	5.00			5.00
17	5.00	5.00	6.00	4.75	7.00	5.69	5.00	4.25	7.00	6.00	5.56				
18	3.00	3.00	7.00	4.10	3.00	4.28	3.75	5.53	5.00	2.50	4.19				
19			0.80	0.70	0.70	0.73	1.00	0.50	1.30	1.00	0.95		1.00	0.50	0.75
20	2.50	3.50	6.00	4.75	3.50	4.05	3.60	4.25	5.50	4.00	4.34		5.50	4.00	4.75
21	1.75	2.50	3.00	2.50	4.00	2.75	3.75	3.00	2.30	3.50	3.14	2.50	2.75	2.50	2.58
22	30.00	35.00		35.00	40.00	35.00	45.00	30.00	30.00		35.00	30.00	35.00		32.50
23				20.00		20.00									
24															
25															
26	25.00	29.50	25.00	24.00	27.00	26.10	25.50				25.50	24.00	24.00	25.00	24.33

12. Wayanad

Sl. No	69	70	71	72	73	74	75	76	77	78	79	80
1	6.00	6.40	6.20	6.20	7.30	6.60	6.95	7.00	6.00	6.50	6.77	
2	3.50	3.50	3.50	3.50	2.40	2.60	2.58	3.00	3.00	3.00	3.18	

13. Kannur

Sl. No	72	73	74	75	76	77	78	79	80
1	6.20	7.30	6.60	6.60	6.95	7.00	6.00	6.50	6.77
2	3.50	2.40	2.60	2.60	2.58	3.00	3.00	3.00	3.18

14. Kasargod

Sl. No	72	73	74	75	76	77	78	79	80
1	6.20	7.30	6.60	6.60	6.95	7.00	6.00	6.50	6.77
2	3.50	2.40	2.60	2.60	2.58	3.00	3.00	3.00	3.18

Talukwise retail prices of Farm produce (Contd.)

	69	70	71	72	73	74	75	76	77	78	79	80
1												
3	0.50			0.50	0.26	0.30	0.50	0.29	0.50		0.50	0.47
4										35.00	35.00	37.50
5		32.00		32.00		28.00		28.00				27.50
6	205.00	200.00	200.00	201.67	85.00	90.00	90.00	88.33	100.00	90.00	95.00	98.34
7	3.00	3.50	3.50	3.33	4.50	4.00	4.00	4.17	6.00		6.00	4.08
8	55.00		50.00	52.50		36.00	40.60	38.00				49.05
9												60.00
10	7.75	8.00	8.00	7.92	10.00	8.75	10.00	9.58	12.00	10.00	11.00	10.98
11					9.00	7.50	13.00	9.83	12.00	12.00	12.00	9.91
12						4.75	5.75	5.25	13.00		13.00	7.02
13				450.00								442.50
14						18.00		18.00	22.00		22.00	21.33
15	17.00		20.00	18.50		21.00		21.00	35.00		35.00	25.43
16					7.50	6.50	4.50	6.17	10.00	6.00	8.00	7.01
17					5.50	4.25	4.00	4.58	6.00	5.00	5.50	5.02
18					8.50	7.00	7.50	7.67	12.00	10.00	11.00	7.53
19					4.00	3.25	3.50	3.58	6.00	4.00	5.00	4.47
20						0.85		0.85	10.00	8.00	9.00	1.98
21			3.10	3.10	4.00	3.80	4.00	3.93	7.00		7.00	4.76
22			1.50	1.50	2.25	2.00	2.25	2.17	3.50		3.50	2.99
23					27.50	37.00		32.25		25.00	25.00	33.83
24												25.00
25												
26	29.50	28.00	29.00	26.83		24.00	28.00	26.00				25.08

Talukwise retail prices of Farm produce (Contd..)

Month & Year: February 2001

02. Kollam

01. Thiruvananthapuram

Sl.No.	Commodities	Variety, quality & other specification of the commodity	Unit	Thiruvananthapuram	5	6	7	8	9	10	11	12	13	14	15
					Neyyattinkara	Nedumangad	Chirayinkkizh	Average	Kollam	Karunagapally	Kottarakkara	Palhanapuram	Kunnathur	Average	
1	Paddy	Local O.M	Kg.	7.00	6.50	6.00	6.50	6.50	6.50	6.50	6.50	6.50	6.50	6.50	6.50
2	Coconut(with husk)	Medium size	One	2.50	3.25	3.50	2.50	2.94	4.50	4.50	5.00	4.25	4.56	4.56	
3	Arecanut	Ripe, medium size	One	0.60	0.80	0.75	0.50	0.66	0.75	0.60	0.55	0.45	0.59	0.59	
4	Groundnut(with shell)		Kg.												
5	Cashewnut	Ripe, medium size	Kg.				28.00	28.00	26.00	24.00		24.00	24.00	24.67	
6	Pepper	Black. average qty	Kg.	100.00	110.00	100.00	110.00	105.00							
7	Tapioca	Raw	Kg.	5.00	4.00	3.50	5.00	4.38	4.50	4.50	5.00	4.50	4.50	4.63	
8	Ginger	Dry. average qty	Kg.												
9	Sugarcane		Kg.												
10	Banana	Ripe, medium size	Kg.	10.00	12.00	12.50	12.00	11.63	11.00	10.00	11.00	9.00	10.25	10.25	
11	Mangoes	Green local	Kg.	7.00	16.00		9.00	10.67	8.00	8.00	10.00	8.00	8.50	8.50	
12	Pineapple	Medium size	each	6.00	7.00		6.00	6.33							
13	Leimon grass oil	80 Citrol	Kg.												
14	Tamarind	Dehusked without seed	Kg.	30.00	20.00	20.00	25.00	23.75	22.00	25.00	22.00	25.00	23.50	23.50	
15	Tunmeric	Dry. average qty	Kg.	22.00				22.00							

Talukwise retail prices of Farm produce (Contd..)

1	2	3	4	5	6	7	8	9	10	11	12	13	14	15
16	Brinjal	Medium size	Kg.	9.00	12.00	8.00	5.00	8.50			8.00			8.00
17	Cucumber	medium size	Kg.	7.50	3.00	6.00	4.00	5.13			5.00			5.00
18	Ladies Finger		Kg.	7.50	11.00	10.00	6.00	8.63						
19	Pumpkin		Kg.	6.00		8.00	4.50	6.17			5.00			5.00
20	Betal Leaves		10 nos.	2.00	3.00	2.00	2.25	2.31	0.75	1.50	2.00		1.50	1.44
21	Chennai		Kg.	6.00	4.00	8.00	5.00	5.75			5.00		6.00	5.50
22	Straw	one bundle	Kg.	4.00	7.50	4.00	2.50	4.50					5.00	4.75
23	Coconut palm leaves	Woven medium size	10 full sheet	40.00	30.00	40.00	40.00	37.50	45.00	38.00	30.00		40.00	38.25
24	Cotton		Kg.											
25	Sesamum		Kg.											
26	Rubber		Kg.	22.00	24.75	25.00	23.00	23.69			24.00		21.00	22.50

03. Pathanamthitta

04. Alappuzha

05. Kottayam

Sl. No.	16	17	18	19	20	21	22	23	24	25	26	27	28	29	30	31	32	33	34
	Kozhianchery	Adoor	Thiruvalla	Mallappally	Ranni	Average	Cheerhalai	Kuttanad	Ambalapuzha	Karthikapally	Mavelikara	Chengannur	Average	Vaikom	Menachil	Changanassery	Kottayam	Kanjirapally	Average
1	5.75	6.25	6.50	6.25	7.00	6.35	3.50	6.00	7.00	6.00	7.25	6.00	6.45	6.25	6.00	6.60	6.00	3.50	6.21
1	4.50	4.50	4.00	4.00	4.00	4.20	3.50	3.00	3.00	3.75	3.25	3.50	3.33	4.00	3.50	4.00	4.25	3.50	3.85
2	0.42	0.50	0.50	0.40	0.50	0.46	0.60	0.40	0.30	0.35	0.50	0.60	0.46	0.40	0.40	0.50		0.35	0.41
3																			
4																			

Taluks wise retail prices of Farm produce (Contd..)

	1	16	17	18	19	20	21	22	23	24	25	26	27	28	29	30	31	32	33	34	
5	25.00	25.00	25.00	25.00	25.00		25.00	22.00			23.00	28.00		24.33	26.50		26.00				26.25
6	120.00	110.00	120.00	120.00	120.00	110.00	116.00					30.00	100.00	30.00	100.00	98.00	105.50	102.00	105.00		102.10
7	4.00	4.00	4.00	5.00	4.50	4.00	4.30			4.50	4.00	5.00	5.50	4.75	4.00	3.50	3.75	3.50	4.25		3.80
8	50.00	50.00	50.00	55.00	55.00	50.00	52.00								42.00	38.00			40.00		40.00
9																					
10	11.00	11.00	11.00	10.00	11.00	10.00	10.60		12.00	10.00		15.00	12.00	12.25	10.00	10.00	10.00	9.50	9.50		9.80
11	10.00	10.00	10.00	10.00	10.00	9.00	9.80	6.00		8.00	3.50	5.50	10.00	6.60	9.00	5.00	9.00				7.67
12	7.00	7.00	7.00	7.00	7.50	6.00	6.90								7.50	5.00			6.25		6.25
13																					
14	33.00	30.00	30.00	30.00	32.00	28.00	30.60	35.00			32.00	30.00	30.00	31.75	25.00		25.00		22.00		24.00
15	30.00	30.00	30.00	32.00	32.00	32.00	31.20								24.00	24.00	25.00		24.00		24.25
16	10.00	10.00	10.00	11.00	10.00	9.00	10.00														
17	8.00	8.00	8.00	8.00	8.00	7.00	7.80								5.00	4.00	4.50	4.00			4.38
18	10.00	8.00	8.00	12.00	12.00	10.00	10.40								8.00						8.00
19	6.00	6.00	6.00	6.00	6.00	5.00	5.80								4.00		6.00				5.00
20	1.20	1.00	1.00	2.00	1.50	1.50	1.44	0.60			1.20	2.00	2.00	1.45	2.00	1.20	1.50	1.00			1.43
21	7.00	6.00	6.00	6.00	6.00	6.00	6.20					6.50	4.00	5.25	4.00	4.00	5.00	4.00	4.50		4.30
22	5.00	4.00	4.00	4.00	4.00	5.00	4.40		0.75	3.50	2.50	3.50	1.85	2.42	3.00	3.00		3.00			3.00
23	35.00	40.00	45.00	45.00	35.00	45.00	40.00	35.00	35.00	30.00	38.00	40.00	35.00	35.50	30.00		22.00	30.00			27.33
24																					
25																					
26	24.75	25.00	25.00	25.00	25.00	25.00	24.95			24.75	25.00	24.88	25.00	25.00	25.00	25.00	25.75	25.50	25.50		25.35

Talukwise retail prices of Farm produce (Contd..)

Sl.No.	06. Idukki										07. Ernakulam					08. Trichur				
	Peerumade	Udumbanchole	Thodupuzha	Devikulam	Average	Moovattupuzha	Kolliamangalam	Kunnathunadu	Kochi	Kanayannoor	Alwaye	Paroor	Average	Thirissur	Thalapally	(Chavayal)	Mukundapuram	Kodiyangallur	Average	
	35	36	37	38	39	40	41	42	43	44	45	46	47	48	49	50	51	52	53	
1		6.50		7.00	6.75	7.25	6.25	6.50		7.00	6.00	6.25	6.54	7.00	7.00	7.00	5.50	6.20	6.50	
2	5.00	4.00	3.50	3.00	3.88	3.00	3.40	3.00	3.25	3.50	3.25	3.00	3.20	3.00	3.00	2.00	1.45	2.95	2.48	
3	0.70		0.50	0.35	0.52	0.35	0.45	0.40		0.30	0.50	0.45	0.41	0.55	0.35	0.60	0.50	0.35	0.47	
4																				
5			27.00	25.00	26.00		28.00					26.00	27.00	28.25	25.00	25.00	22.00	25.00	25.06	
6	100.00	106.00	100.00	109.00	103.75	105.00	105.00	110.00	105.00	105.00	105.00	100.00	105.00	101.00	105.00	100.00	100.00	95.00	100.20	
7	3.00	3.00	3.00	3.75	3.25	4.00	3.50	5.00	3.50	3.50	3.50	3.50	3.83	5.00	3.00		2.00	3.10	3.28	
8	44.00	44.00	40.00	40.00	41.33	40.00	45.00	50.00	40.00				43.75							
9	9.00				9.00															
10	10.00	10.00	10.00	10.00	10.00	12.00	13.00	12.00	10.50	10.50	12.00	10.50	11.67	11.00	12.00	10.00	7.00	9.00	9.80	
11			8.00		8.00	8.00	8.00	8.00	9.00	9.00	10.00		8.60	8.00	6.00	6.00	5.00	6.50	6.30	
12			5.50		5.50	5.00	6.00	6.00	7.00	7.00	5.00		5.80		5.00		4.50		4.75	
13		480.00		400.00	440.00															
14			22.00		22.00	20.00	25.00	30.00	20.00	20.00	20.00	25.00	23.33	6.00	6.00	20.00	10.00	30.00	16.50	
15		23.00	27.00	24.00	24.67	29.00	31.00	31.00	30.00				30.25				25.00		25.00	
16			7.00		7.00									5.00	4.50		4.00		4.50	
17			4.00		4.00	3.50	4.50	8.00	5.00	5.00	4.00	4.00	5.00	5.00	4.50		3.50		4.33	
18											7.00	7.00	7.00	5.00	5.00		5.00		5.00	

Talukwise retail prices of Farm produce (Contd..)

Sl.No.	1	35	36	37	38	39	40	41	42	43	44	45	46	47	48	49	50	51	52	53
19				3.00	3.00	3.00			5.00				2.50	3.75	3.50	3.50	4.00			3.67
20									0.70		1.20			0.95	1.50	0.50	2.00	2.00	1.80	1.45
21		5.00		3.00	4.00	4.00	4.50	4.50	6.00		4.50	5.00		4.90	5.00	4.50	4.00	4.00		4.50
22		1.00		1.00	1.00	1.00	2.00	3.00	3.00		3.00	3.00	2.00	2.67	5.00	3.00	2.50	3.50	3.00	3.40
23									3.00	30.00	37.00		35.00	34.00	45.00	40.00	30.00	40.00	30.00	37.00
24																				
25																				
26		26.00	25.00	25.00	25.00	25.25	25.00	25.50	25.00	25.00	25.00	24.75		25.05	24.00	26.25	25.00	25.00		25.08

09. Palakkad

10. Malappuram

11 Kozhikode

Sl.No.	54	55	56	57	58	59	60	61	62	63	64	65	66	67	68
1	Alathur	Chittoor	Ottappalam	Mannarghal	Palakkad	Average	Perinthalmanna	Ponnani	Tirur	Fimadu	Average	Vadakkara	Quilandy	Kozhikode	Average
1	6.30	6.30	6.50	6.00	6.00	6.22	6.00	6.25	7.50	7.00	6.69	8.00	8.00	8.00	8.00
2	2.75	3.00	3.50	2.80	2.50	2.91	3.00	3.25	3.25	2.75	2.81	2.75	3.50	3.40	3.22
3	0.40	0.50	0.50	0.50	0.50	0.48	0.25	0.45	0.45	0.80	0.49	0.40	0.60	0.45	0.48
4		9.00				9.00									
5	27.50		29.00		26.00	27.50	28.00	27.50		27.00	27.50	28.00	28.00	27.50	27.83
6	110.00	100.00	100.00	100.00	110.00	104.00	100.00	98.00	110.00	100.00	102.00	92.00	100.00	102.00	98.00
7	3.00	4.00	5.00	3.00	4.00	3.80	4.00	3.00	5.00	3.50	3.88	3.75	5.00	4.25	4.33
8	42.00	40.00		43.00		41.67						36.00	40.00	40.00	38.67
9		0.70				0.70									

Talukswise retail prices of Farm produce (Contd..)

	54	55	56	57	58	59	60	61	62	63	64	65	66	67	68
1	9.00	10.00	11.00	8.00	7.50	9.10	11.00	9.00	11.00	8.00	9.75	1.25	10.00	8.50	6.58
10	6.00	8.00	10.00	5.00	5.00	7.25	6.00	6.00	7.00	7.00	6.67	14.50	10.00	10.00	11.50
11	8.00	8.00	7.00	7.50	4.50	6.75	5.75		8.00	8.00	6.88		10.00		10.00
12															
13															
14	12.00	15.00	14.00	15.50	15.00	14.30	13.00		17.00	15.00	15.00			8.50	8.50
15	25.00	24.00		20.00		23.00	20.00			20.00	20.00	24.00	20.00	25.00	23.00
16		8.00				8.00	4.00		6.00	6.00	5.00		9.00		9.00
17		6.00	7.00	2.75	5.00	5.19	3.00	4.00	3.50	3.50	3.50	5.00	7.00		6.00
18		9.00	6.00	4.25	6.00	6.31	5.00		6.00	6.00	5.50	8.00			8.00
19		5.00	7.00	3.75	3.00	4.69	4.00		3.00	3.00	3.50				
20		1.00	0.80	0.70	1.00	0.88	1.00	0.50	1.20	1.00	0.93		1.25	0.50	0.88
21	2.50	4.50	6.00	4.25	3.50	4.15	4.00	5.00	4.00	4.00	4.33		5.50	4.00	4.75
22	1.50	2.50	3.00	2.50	4.00	2.70	3.75	3.00	2.30	3.50	3.14	2.50	2.75	2.50	2.58
23	30.00	35.00		35.00	40.00	35.00	45.00	30.00	35.00		36.67	30.00	35.00		32.50
24		22.00		20.00		21.00									
25		20.00				20.00									
26	26.00		25.00	25.50	25.25	25.44	25.50		25.50	25.50	25.50	28.50	26.00	25.00	26.50

14. Kasargod

13. Kannur

12. Wayanad

Sl. No	Yihini	Mananthavady	Sulthanbathery	Average	Kannur	Thaliparamba	Tellichery	Average	Ilosdurg	Kasargode	Average	State Average
1	69	70	71	72	73	74	75	76	77	78	79	80
1	6.00	6.50	5.50	6.00	7.25	6.70	6.98	7.00	6.00	6.50	6.58	
2	3.50	3.00	3.25	3.25	2.80	3.25	2.93	3.00	3.00	3.00	3.33	

Taluks wise retail prices of Farm produce (Contd..)

	69	70	71	72	73	74	75	76	77	78	79	80
1												
3	0.40		0.50	0.45	0.25	0.35	0.30	0.30	0.70	0.40	0.55	0.48
4					28.50	29.50		29.00	26.00		26.00	9.00
5	112.00	105.00	105.00	107.33	101.00	105.00	90.00	98.67	125.00	105.00	115.00	26.47
6	3.75	3.70	3.00	3.48	4.50	4.25	4.00	4.25	6.00		6.00	99.00
7	40.00		35.00	37.50		37.00	40.00	38.50				4.14
8												41.68
9												4.85
10	5.50	7.50	5.00	6.00	8.50	7.75	10.00	8.75	10.00	10.00	10.00	9.73
11					8.50	6.75	2.00	5.75	10.00		10.00	8.25
12						6.00	5.00	5.50	10.00		10.00	6.79
13												440.00
14						18.00		18.00	26.00		26.00	21.33
15	15.00		12.50	13.75		27.50		27.50	38.00		38.00	25.22
16					7.50	6.00	4.00	5.83	10.00	6.00	8.00	7.38
17					3.50	3.50	3.00	3.33	6.00	5.00	5.50	4.88
18					8.50	6.80	6.00	7.10	10.00	10.00	10.00	7.59
19					3.50	3.00	3.00	3.17	4.00	4.00	4.00	4.31
20						0.95		0.95	8.00	0.80	4.40	1.54
21	2.50	3.00	2.25	2.58	4.00	4.25	3.00	3.75	6.00		6.00	4.71
22			1.50	1.50	2.25	2.00	2.25	2.17	3.50		3.50	2.98
23					27.50	37.50		32.50		25.00	25.00	34.27
24												21.00
25												20.00
26	25.50	25.00		25.25		25.50	38.00	26.75				25.00

Talukwise retail prices of Farm produce (Contd.)

Month & Year: March 2001

02. Kollam

01. Thiruvananthapuram

Sl.No.	Commodities	Variety, quality & other specification of the commodity	Unit	Thiruvananthapuram														
				5	6	7	8	9	10	11	12	13	14	15	Average			
				Thiruvananthapuram	Neyyattinkara	Nedumangal	Chirayinkuzh	Average	Kollam	Karunagappally	Kottarakkara	Palhampuram	Kinnathur	Average				
1	Paddy	Local O.M	Kg.	6.50	6.50	6.00	6.50	6.38	5.50		6.25	5.50	6.25	5.88				
2	Coconut(with husk)	Medium size	One	2.30	2.90	3.00	2.75	2.74	4.00	4.00	4.00	3.50	3.75	3.85				
3	Arecanut	Ripe, medium size	One	0.70	0.50	0.75	0.50	0.61	0.40	0.50	0.60	0.55	0.50	0.51				
4	Groundnut(with shell)		Kg.	30.00			32.00	31.00	25.00	22.00	25.00	20.00	23.00	23.00				
5	Cashewnut	Ripe, medium size	Kg.	80.00	20.00	70.00	80.00	62.50	90.00	90.00	90.00	80.00	90.00	88.00				
6	Pepper	Black, average qty	Kg.	5.00	3.50	3.50	4.00	4.00	4.50	4.50	5.00	4.00	3.50	4.30				
7	Tapioca	Raw	Kg.								55.00			55.00				
8	Ginger	Dry, average qty	Kg.															
9	Sugarcane		Kg.															
10	Banana	Ripe, medium size	Kg.	9.00	8.00	12.00	10.00	9.75	9.00	10.00	10.00	10.00	10.00	9.80				
11	Mangoes	Green local	Kg.	6.00	9.00		4.00	6.33	5.00	6.00	5.00		5.00	5.25				
12	Pineapple	Medium size	each	6.00	7.00		5.00	6.00				15.00		13.00				
13	Lemon grass cut	80 Citrol	Kg.	30.00	20.00	20.00	20.00	22.50	28.00	24.00	22.00		28.00	25.50				
14	Tamarind	Dehusked without seed	Kg.	20.00				20.00										
15	Turmeric	Dry, average qty	Kg.															

Tahukwise retail prices of Farm produce (Contd.)

1	2	3	4	5	6	7	8	9	10	11	12	13	14	15
16	Brinjal	Medium size	Kg.	8.00	8.00	10.00	7.00	8.25						
17	Cucumber	medium size	Kg.	7.00	2.00	6.00	4.00	4.75			5.00			5.00
18	Ladies Finger		Kg.	7.00	9.00	10.00	5.00	7.75						
19	Pumpkin		Kg.	6.00		6.00	4.00	5.33			5.00			5.00
20	Betal Leaves		10 nos.	2.00	2.00	2.00	2.25	2.06	1.50	2.00	2.00	4.00	2.00	2.30
21	Chennai		Kg.	6.00	4.00	8.00	6.00	6.00			5.00	5.00	6.00	5.33
22	Straw	one bundle	Kg.	4.00	10.00	4.00	2.50	5.13	4.50	4.00		4.00	5.00	4.50
23	Coconut palm leaves	Woven medium size	10 full sheet	40.00	30.00	40.00	40.00	37.50	45.00	38.00	30.00		40.00	38.25
24	Cotton		Kg.											
25	Sesamum		Kg.											
26	Rubber		Kg.	21.00	24.75	23.50	23.00	23.06			24.00	23.75	24.00	23.92

03. Pathanamthitta

04. Alappuzha

05. Kottayam

Sl. No.	16	17	18	19	20	21	22	23	24	25	26	27	28	29	30	31	32	33	34	
	Kozhanchery	Adoor	Thiruvalla	Mallappally	Kanni	Average	Chenthalai	Kulland	Ambalapuzha	Kathikapally	Mavelikara	Chengannur	Average	Vaikom	Mechichil	(Thangannassery)	Kottayam	Kanjirappally	Average	
1	5.80	6.25	6.25	6.25	7.00	6.31		6.00	6.25	6.00	7.25	5.50	6.20	5.75	6.00	6.30	5.00			5.76
2	4.50	4.25	4.00	4.00	4.00	4.15	3.00	3.00	2.75	3.50	3.25	4.00	3.25	4.00	3.50	4.00	3.50	3.50		3.70
3	0.40	0.50	0.60	0.40	0.50	0.48	0.65	0.60	0.40	0.55	0.50	0.75	0.58	0.45		0.50				0.48
4																				

Talukwise retail prices of Farm produce (Contd.)

	1	16	17	18	19	20	21	22	23	24	25	26	27	28	29	30	31	32	33	34	
5	29.00	28.00	28.00	26.00	27.00	26.00	27.20	23.00		26.00	28.50	30.00	30.00	26.88	27.00	28.00	28.50				27.83
6	105.00	90.00	90.00	110.00	110.00	105.00	104.00			30.00	30.00	30.00	30.00	30.00	82.00	80.00	87.00	80.00	90.00	90.00	83.80
7	4.00	4.00	4.00	4.50	4.00	4.00	4.10			4.00	4.00	5.00	5.50	4.63	4.00	3.50	3.50	2.50	4.00	4.00	3.50
8	50.00	45.00	45.00	50.00	50.00	50.00	49.00			13.50	13.50	13.50	13.50	13.50	38.00	36.00			40.00	40.00	38.00
9										8.00	8.00	8.00	8.00	8.00					5.50	5.50	5.50
10	10.00	10.00	10.00	10.00	10.00	9.00	9.80			7.00	7.00	15.00	10.00	9.75	9.00	9.50	8.50	8.00			8.75
11	6.00	6.00	6.00	6.00	6.00	5.00	5.80			5.00	3.25	3.00	6.00	4.54	5.00	5.00	3.50	3.50	6.00	6.00	4.60
12	8.00	8.00	8.00	8.00	9.00	8.00	8.20									5.00			4.50	4.50	4.75
13																					
14	30.00	30.00	30.00	30.00	28.00	28.00	29.20			35.00	32.00	30.00	30.00	32.00	18.00		22.00				20.00
15	30.00	30.00	30.00	32.00	30.00	30.00	30.40								21.00	20.00	24.00				21.25
16	10.00	9.00	9.00	11.00	10.00	10.00	10.00														
17	7.00	7.00	7.00	8.00	8.00	7.00	7.40				4.50	5.00	5.00	4.17	5.00	5.00	5.20	4.50			4.93
18	9.00	9.00	9.00	10.00	10.00	8.00	9.20							8.00	7.00						7.00
19	6.00	5.00	5.00	6.00	6.00	6.00	5.80				3.50	5.00	5.00	4.25	3.50		5.20				4.35
20	1.50	1.50	1.50	2.00	1.50	1.80	1.66				2.50	3.00	2.00	2.10	2.25	2.50	2.25	2.00			2.25
21	7.00	6.00	6.00	6.00	6.00	6.00	6.20				6.50	4.00	4.00	5.25	4.00		4.75	4.00			4.25
22	5.00	4.00	4.00	4.00	4.00	5.00	4.40				3.50	3.50	1.85	2.37	3.00	2.50	2.50	3.00			2.75
23	35.00	40.00	40.00	45.00	35.00	45.00	40.00			35.00	38.00	40.00	35.00	35.50	30.00		32.00	30.00			30.67
24																					
25																					
26	24.25	24.00	24.00	25.00	24.00	25.00	24.45				24.00	24.00	24.00	24.00	24.00	24.00	24.25	24.00	23.50		23.95

Talukwise retail prices of Farm produce (Contd..)

Sl.No.	06. Idukki										07. Ernakulam										08. Trichur				
	Pernamade	Udumbanchole	Thodupuzha	Devikulam	Average	Moovattupuzha	Koathamangalam	Kunnathunadu	Kochi	Karayannoor	Alwaye	Paroor	Average	Thirissur	Thalapally	Chawaghat	Mukundapuram	Kodungallur	Average						
	35	36	37	38	39	40	41	42	43	44	45	46	47	48	49'	50	51	52	53						
1					6.75	6.50	6.25	6.00		6.50	6.20	6.00	6.24	7.10	7.00	7.00	5.00	6.00	6.42						
2	5.00	4.00	3.50	3.00	3.88	3.00	3.40	3.25	3.25	3.75	3.00	3.00	3.24	3.50	3.00	2.00	1.45	3.00	2.59						
3	0.75		0.50	0.35	0.53	0.30	0.45	0.50		0.45	0.50	0.50	0.45	0.55	0.25	0.60	0.40	0.35	0.43						
4																		45.00	45.00						
5			27.00	30.00	28.50	30.00	30.00	28.00		32.00	29.00	27.00	29.33	30.00	30.00	30.00	24.00	27.00	28.20						
6	80.00	83.00	80.00	86.00	82.25	85.00	87.00	90.00		90.00	85.00	85.00	87.00	90.00	90.00	85.00	90.00	85.00	88.00						
7		3.00	3.00	4.00	3.33	4.00	3.50	5.00		4.00	4.00	3.50	4.00	5.00	2.50		5.00	3.00	3.88						
8	36.00	42.00	42.00	36.00	38.00	38.00	43.00	45.00		40.00			41.50												
9																									
10	8.00	8.00	10.00	7.00	8.25	12.00	10.00	10.00		12.00	12.00	9.50	10.92	10.00	8.00	8.50	7.00	8.50	8.40						
11			7.00		7.00	5.00	6.50	6.00		4.00	8.00	10.00	6.58	7.00	5.00	4.00	3.00	5.50	4.90						
12			5.75		5.75	6.00	7.00	6.00		6.00	8.00		6.60		5.00		4.00		4.50						
13		482.00		440.00	461.00																				
14			22.00		22.00		30.00	30.00		28.00	20.00		27.00	20.00	6.00	18.00	10.00	27.00	16.20						
15		18.00	25.00	21.00	21.33	22.00	24.00	28.00		26.00			25.00	20.00			25.00	9.00	17.00						
16			7.00		7.00									5.00	4.50		4.00		4.50						
17			4.00		4.00	3.50	4.50	5.00		5.00		4.00	4.40	6.00	4.50		3.50		4.67						
18						4.00							4.00	5.00	4.50		5.00		4.83						

Talukwise retail prices of Farm produce (Contd..)

	1	35	36	37	38	39	40	41	42	43	44	45	46	47	48	49	50	51	52	53
19				4.00		4.00			4.00				2.50	3.25	3.50	3.50		4.00		3.67
20						0.90					1.20			1.05	1.50	0.50		2.00	1.80	1.45
21		5.00		5.00		5.00	4.00	4.50	5.00		5.00	6.00	5.50	5.00	5.00	4.50		4.00		4.50
22				1.00		3.00	2.00	3.00	3.00		3.00	3.00	2.25	2.71	5.00	3.00	2.50	3.00	2.50	3.20
23						30.00				30.00	37.00		30.00	32.33	45.00	40.00	30.00	40.00	30.00	37.00
24																				
25																				
26		25.00	25.00	24.75	24.00	24.69	24.00	26.00	24.75	26.00	24.00	24.00	24.00	24.95	24.50	26.00	25.00	25.00		25.17

10. Malappuram

Sl.No	Alathur	Chittoor	Ottappalam	Mannarghal	Palakkad	Average	Perinthalmanna	Ponnani	Tirur	Emadu	Average	Vadakara	Quilandy	Kozhikode	Average
1	54	55	56	57	58	59	60	61	62	63	64	65	66	67	68
1	5.80	5.80	6.50	6.00	6.00	6.02	6.00	6.25	7.50	6.50	6.56	8.00	8.00	8.00	8.00
2	2.75	3.00	4.00	2.80	3.00	3.11	2.75	2.25	3.00	2.90	2.73	2.75	2.75	3.20	2.90
3	0.40	0.50		0.50	0.50	0.48	0.25	0.45	0.50	0.80	0.50	0.40	0.90	0.45	0.58
4		10.00				10.00									
5	32.00		32.00	31.50	31.50	31.75	29.00	31.00	30.00	30.00	30.00	31.50	29.00	31.00	30.50
6	83.00	90.00	80.00	85.00	90.00	85.60	85.00	80.00	140.00	110.00	103.75	83.00	85.00	83.00	83.67
7	3.00	4.00	5.00	3.00	4.00	3.80	4.00	3.50	5.00	3.50	4.00	3.75	5.00	3.50	4.08
8	35.00	40.00		36.00		37.00	20.00				20.00	33.00	32.00	40.00	35.00

09. Palakkad

11. Kozhikode

Talukwise retail prices of Farm produce (Contd..)

Sl. No	54	55	56	57	58	59	60	61	62	63	64	65	66	67	68
1	7.00	9.00	10.00	8.00	6.50	8.10	9.00	8.00	9.00	7.50	8.38	8.25	10.50	7.25	8.67
10	5.00	5.00	8.00	5.00	4.00	5.40	5.00	4.00	5.00	4.00	4.50	5.75	8.00	7.00	6.92
11	6.00	6.00	9.00	7.50	4.50	6.75	6.00			8.00	7.00		12.00		12.00
12															
13															
14	11.00	13.00	14.00	14.50	15.00	13.50	15.00	12.50	10.00	17.00	13.63				
15	26.50	24.00		20.00	25.00	23.88	20.00				20.00	18.00	20.00	20.00	19.33
16		8.00				8.00	6.00			5.50	5.75				
17	3.50	6.00	7.00	2.75	4.50	4.75	3.50	3.50	5.00	3.50	3.88	4.25	6.00		5.13
18		8.00	8.00	4.25	4.50	6.19	6.50	8.00		6.00	6.83	6.50			6.50
19		4.00	6.00	3.75	3.50	4.31	4.00			3.00	3.50		5.00		5.00
20		1.00	0.80	0.70	0.80	0.83	0.75	0.50	1.20	1.00	0.86		1.50	0.75	1.13
21	2.50	5.00	7.00	4.25	3.50	4.45	4.50	6.00		4.00	4.83		5.50	4.25	4.88
22	1.50	2.00	3.00	2.50	4.00	2.60	3.75	3.00	2.40	3.50	3.16	2.50	2.75	2.50	2.58
23	30.00	35.00		35.00	40.00	35.00	45.00	30.00	35.00		36.67	30.00	35.00		32.50
24															
25															
26	25.00		25.00	24.25	24.50	24.69	26.50				26.50	26.00	24.00	24.50	24.83

12. Wayanad

Mananthavady

Sulthanbathery

Vythiri

Average

Kannur

Thaliparamba

Tellichery

Average

Ilosdurg

Kasargode

Average

State Average

Sl. No

1

1

2

69

70

71

72

73

74

75

76

77

78

79

80

6.00

3.50

3.40

5.00

3.25

3.38

2.75

7.00

2.75

6.70

6.85

7.00

3.00

6.00

3.25

3.13

6.40

3.25

14. Kasargod

Average

Sl. No

1

1

2

69

70

71

72

73

74

75

76

77

78

79

80

25.00

3.50

3.40

5.00

3.25

3.38

2.75

7.00

2.75

6.70

6.85

7.00

3.00

6.00

3.25

3.13

6.40

3.25

Talukwise retail prices of Farm produce (Contd.)

	69	70	71	72	73	74	75	76	77	78	79	80
1												
3	0.80	0.85	0.85	0.83	0.25	0.32	0.30	0.29	0.60	0.40	0.50	0.52
4												27.50
5	25.00	30.00		27.50	31.50	32.50		32.00	31.00	32.00	31.50	28.94
6	89.00	83.00	85.00	85.67	83.00	85.00	90.00	86.00	100.00	90.00	95.00	83.23
7	3.50	3.50	3.00	3.33	4.00	4.60	4.40	4.33	6.00		6.00	4.09
8	35.00	34.00	32.00	33.67		34.00	40.00	37.00				36.15
9												6.75
10	5.00	5.25	5.00	5.08	8.25	6.25	9.00	7.83	9.00	10.00	9.50	8.78
11		5.00		5.00	6.50	6.50	3.00	5.33	10.00	10.00	10.00	5.87
12						6.00	9.00	7.50	12.00		12.00	7.84
13												-461.00
14						18.00	21.00	19.50	26.00		26.00	22.25
15	14.00	12.00	12.50	12.83		21.00		21.00	38.00		38.00	22.50
16					5.50	6.00	5.00	5.50	8.00	6.00	7.00	7.00
17					3.50	3.75	4.00	3.75	6.00	5.00	5.50	4.79
18					6.50	7.50	7.00	7.00	10.00	8.00	9.00	6.94
19					3.50	3.25	4.00	3.58	4.00	4.00	4.00	4.31
20						1.10		1.10	1.00	0.80	0.90	1.47
21	2.40	2.80	2.25	2.48	3.75	3.75	3.00	3.50	7.00		7.00	4.91
22			1.50	1.50	2.50	2.00	2.50	2.33	3.50		3.50	2.98
23					27.50	38.00		32.75	35.00	25.00	30.00	34.85
24												
25						24.25	28.00	26.13				24.64
26	24.00	24.00	24.00	24.00								

Talukwise retail prices of Farm produce (Contd..)

Month & Year: April 2001
02. Kollam

01. Thiruvananthapuram

Sl.No.	Commodities	Variety, quality & other specification of the commodity	Unit	5	6	7	8	9	10	11	12	13	14	15
				Thiruvananthapuram	Neyyattinkara	Nedumangad	Chirayinkizhi	Average	Kollam	Kanunagappally	Kottarakkara	Pathanapuram	Kunnathur	Average
1	Paddy	Local O.M	Kg.	6.50	6.50	6.00	5.75	6.19	5.50	5.50	6.00	5.50	6.00	5.75
2	Coconut(with husk)	Medium size	One	2.30	3.00	2.75	2.25	2.58	3.50	4.00	4.50	3.50	3.25	3.75
3	Arecanut	Ripe, medium size	One	0.80	1.00	0.75	0.50	0.76	0.60	0.60	0.70	0.60	0.50	0.60
4	Groundnut(with shell)		Kg.	25.00	15.00		25.00	21.67	18.00	20.00	20.00	20.00	20.00	19.60
5	Cashewnut	Ripe, medium size	Kg.	65.00	70.00	72.50	75.00	70.63	80.00	80.00	80.00	80.00		80.00
6	Pepper	Black, average qty	Kg.	5.00	3.50	3.50	4.00	4.00	4.50	4.50	5.00	4.00	3.50	4.30
7	Tapioca	Raw	Kg.								48.00			48.00
8	Ginger	Dry, average qty	Kg											
9	Sugarcane		Kg.											
10	Banana	Ripe, medium size	Kg	9.00	9.00	13.00	13.00	11.00	9.00	10.00	10.00	10.00	11.00	10.00
11	Mangoes	Green local	Kg.	5.00	7.00		5.00	5.67	5.00	5.50	7.00	6.00	6.00	5.90
12	Pineapple	Medium size	each	6.00	9.00		6.00	7.00				12.00		12.00
13	Lemon grass oil	80 Citrol	Kg.											
14	Tamarind	Dehusked without seed	Kg.		20.00		20.00	20.00	22.00	24.00	25.00		28.00	24.75
15	Turneric	Dry, average qty	Kg											

Talukwise retail prices of Farm produce (Contd.)

Sl. No.	2	3	4	5	6	7	8	9	10	11	12	13	14	15
16	Brinjal	Medium size	Kg.	7.00	9.00	10.00	10.00	9.00			7.50			7.50
17	Cucumber	medium size	Kg.	6.00	3.00	6.00	5.00	5.00			4.00			4.00
18	Ladies Finger		Kg.	5.00	11.00	11.00	10.00	9.25						
19	Pumpkin		Kg.	6.00		6.00	4.00	5.33						
20	Betal Leaves		10 nos.	2.50	2.00	0.80	2.25	1.89	1.00	1.25	1.20	0.60	1.50	1.11
21	Chennai		Kg.		5.00	8.00	4.00	5.67			5.00	5.00	6.00	5.33
22	Straw	one bundle	Kg.	4.00	10.00	4.00	2.50	5.13				4.00	5.00	4.50
23	Coconut palm leaves	Woven medium size	10 full sheet	40.00	30.00	40.00	40.00	37.50	45.00	38.00	30.00		40.00	38.25
24	Cotton		Kg.											
25	Sesunium		Kg.											
26	Rubber		Kg.	23.00	24.50	26.00	25.00	24.63			26.00	26.25	24.00	25.42

03. Pathanamthitta

04. Alappuzha

05. Kottayam

Sl. No.	16	17	18	19	20	21	22	23	24	25	26	27	28	29	30	31	32	33	34
1	Kozhanchery	Adoor	Thiruvalla	Mallappally	Kanni	Average	Cherthala	Kuttanad	Ambalapuzha	Karthikapally	Mavelikara	Chengannur	Average	Vaikom	Meenachil	Changanassery	Kottayam	Kanjirapally	Average
1	5.75	5.75	6.50	6.25	6.50	6.15		6.40	6.75	6.35	7.00	5.00	6.30	5.75	5.50	6.00	5.00		5.56
2	4.00	4.25	4.00	4.00	4.00	4.05	2.50	3.00	2.75	3.50	3.00	3.00	2.96	3.00	3.50	4.00	3.50	3.25	3.45
	0.70	0.70	0.80	0.75	0.75	0.74	0.40	0.60	0.40	0.50	0.50	0.75	0.53	0.50	0.50	0.60			0.55

Talukwise retail prices of Farm produce (Contd..)

	1	16	17	18	19	20	21	22	23	24	25	26	27	28	29	30	31	32	33	34
5	20.00	18.00	18.00	21.00	18.00	18.00	19.00	19.00			16.00	15.00	20.00	17.50	20.00	17.50	19.00			18.83
6	85.00	85.00	85.00	85.00	85.00	85.00	85.00	85.00							86.00	82.00	86.00	87.00	85.00	85.20
7	4.00	4.00	4.00	5.00	4.50	4.00	4.30	4.30		4.50	4.00	4.50	5.50	4.63	4.00	3.50	3.50	2.50	4.00	3.50
8	50.00	45.00	45.00	50.00	50.00	50.00	49.00	49.00							38.00	34.00			38.00	36.67
9								5.00								5.00				5.00
10	12.00	12.00	12.00	12.00	12.00	12.00	12.00	12.00	7.00	9.00	15.00	15.00	11.00	10.50	10.00	12.00	10.00	12.00		11.00
11	6.00	7.00	7.00	8.00	8.00	8.00	7.40	7.40	3.00	5.00	3.25	2.00	5.00	3.65	5.00	5.00	4.50	3.50	4.00	4.40
12	7.00	7.00	7.00	8.00	8.00	7.00	7.40	7.40							5.00	6.00		5.00	7.00	5.75
13																				
14	30.00	30.00	30.00	30.00	30.00	30.00	30.00	30.00	33.00	30.00	30.00	30.00	30.00	31.60	18.00		22.00			20.00
15	30.00	30.00	30.00	32.00	30.00	30.00	30.40	30.40							21.00	20.00	23.00		20.00	21.00
16	10.00	10.00	10.00	11.00	10.00	10.00	10.20	10.20												
17	7.00	7.00	7.00	8.00	8.00	7.00	7.40	7.40		4.00	6.00	5.00	6.00	5.00	5.00	5.00	5.50			5.17
18	9.00	9.00	9.00	10.00	10.00	9.00	9.40	9.40							8.00					8.00
19	6.00	6.00	5.00	6.00	6.00	6.00	5.80	5.80		3.00	5.00	4.00	5.00	4.00	4.00		4.50			4.25
20	1.20	1.20	1.20	1.25	1.20	1.40	1.25	1.50			1.20	1.00	2.50	1.55	2.50	1.50	2.00	1.50		1.88
21	7.00	6.00	6.00	6.00	6.00	6.00	6.20	6.20		6.00	6.00	6.00	5.00	5.50	4.00		6.50	4.00		4.83
22	5.00	4.00	4.00	4.00	4.00	5.00	4.40	4.40	0.75	3.50	2.50	2.50	1.85	2.22		2.50	3.00	3.00		2.83
23	35.00	40.00	40.00	45.00	35.00	45.00	40.00	35.00	35.00	30.00	38.00	40.00	35.00	35.50	30.00		36.00	33.00		33.00
24																				
25																				
26	26.75	27.00	27.00	27.00	27.00	27.00	26.95	26.95	26.00	28.00	26.00	26.00	27.00	27.00	26.00	27.50	26.75	27.00	28.25	27.10

Talukwise retail prices of Farm produce (Contd..)

Sl.No.	06. Idukki										07. Ernakulam										08. Trichur				
	Pernamade	Udumbanchole	Thodupuzha	Devikulam	Average	Moovattupuzha	Kolhamangalam	Kunnathunadu	Kochi	Kattayamnoor	Alwaye	Paroor	Average	Thrisur	Thalappally	Chavaghat	Mukundapuram	Kodungallur	Average						
	35	36	37	38	39	40	41	42	43	44	45	46	47	48	49	50	51	52	53						
1																									
1		7.00		6.50	6.75	6.75	6.25	6.00		6.50	6.20	6.00	6.28	6.80	6.80	6.50	5.30	6.00	6.28						
2	5.00	4.50	3.25	2.75	3.88	3.00	2.90	3.25	3.00	3.75	3.00	2.75	3.09	4.00	3.00	2.00	2.00	3.00	2.80						
3	0.70		0.50	0.30	0.50	0.30	0.45	0.40		0.35	0.50	0.50	0.42	0.40	0.30	0.50	0.40	0.40	0.40						
4																									
5			28.00	18.00	23.00	23.00	24.00	20.00		20.00	24.00	20.00	21.83	28.00	22.50	30.00	23.00	20.00	24.70						
6	80.00	85.00	85.00	86.00	84.00	90.00	100.00	90.00	100.00	100.00	82.00	85.00	91.17	82.00	85.00	85.00	90.00	80.00	84.40						
7		3.00	3.00	3.50	3.17	4.00	3.50	5.00		3.75	4.00	3.50	3.96	5.00	2.50		2.00	3.00	3.13						
8	40.00	40.00	40.00	36.00	38.67	36.00	42.00	45.00		40.00	50.00		42.60												
9																									
10	13.00	10.00	10.00	7.00	10.00	12.00	12.00	12.00		13.50	13.00	10.50	12.17	11.00	10.00	8.50	10.00	8.50	9.60						
11			4.00		4.00	4.00	4.00	10.00		5.00	7.00	8.00	6.33	5.00	4.00	4.00	3.00	4.00	4.00						
12			6.75		6.75	5.00	7.50	8.00			8.00		7.13		4.00		4.50		4.25						
13																									
14			22.00	17.00	19.50		30.00	30.00			20.00	25.00	26.25	25.00		17.00	10.00	25.00	19.25						
15		15.00	22.00		18.50	22.00	24.00	25.00		25.00			24.00				20.00		20.00						
16			7.00		7.00									5.00	4.00		4.00		4.33						
17			4.00		4.00	3.00	4.00	5.00		5.00		4.00	4.20	5.50	4.00		3.50		4.33						
18						3.50						6.00	4.75	5.00	4.00		5.00		4.67						

Talukwise retail prices of Farm produce (Contd.)

Sl.No	35	36	37	38	39	40	41	42	43	44	45	46	47	48	49	50	51	52	53	
19			4.00		4.00			6.00					6.00	4.00	3.00		4.00			3.67
20								0.90		1.20			1.05	1.20	0.50		2.00	1.80		1.38
21	5.00	5.00	5.00	4.50	5.00	4.50	6.00	8.00		4.00	7.00	5.50	5.83	6.00	3.00		4.00			4.33
22			1.00	2.00	3.00	1.00	3.00	3.00		3.00	3.00	2.75	2.79	5.00	3.00	2.00	3.50	2.50		3.20
23								30.00	30.00	37.00		30.00	32.33	45.00	40.00	25.00	40.00	30.00		36.00
24																				
25																				
26	28.00	24.00	28.00	27.00	28.00	27.00	28.00	28.50		28.00	25.50		27.40	28.50	28.25		25.00			27.25

09. Palakkad

10. Malappuram

11. Kozhikode

Sl.No	54	55	56	57	58	59	60	61	62	63	64	65	66	67	68
1	6.00	5.80	6.00	6.00	6.25	6.01	6.00	5.25	7.00	6.50	6.19	8.00	7.50	8.00	7.83
2	2.80	3.00	4.00	2.80	2.75	3.07	2.75	2.00	2.50	2.75	2.50	2.40	3.00	2.80	2.73
3		0.50	0.75	0.50	0.50	0.56	0.25		0.60	0.80	0.55	0.40	0.75	0.45	0.53
4		10.00				10.00									
5	25.00	25.00	21.00	22.00	24.00	23.40	21.00	19.00	120.00	22.00	20.67	23.00	20.00	20.00	21.00
6	80.00	100.00	80.00	80.00	85.00	85.00	80.00	80.00	85.00	85.00	91.25	82.00	80.00	87.00	83.00
7	3.00	4.00	5.00	3.00	4.00	3.80	4.00	3.50	5.00	3.50	4.00	3.75	5.00	3.50	4.08
8	38.00	40.00		32.50		36.83	20.00				20.00	32.00	30.00	40.00	34.00
9															

Talukwise retail prices of Farm produce (Contd.)

Sl. No	54	55	56	57	58	59	60	61	62	63	64	65	66	67	68
10	9.00	9.00	10.00	8.50	7.50	8.80	11.00	12.00	9.00	9.00	10.25	10.00	12.00	8.50	10.17
11	5.00	4.00	8.00	4.50	3.00	4.90	5.00	3.50	5.00	4.00	4.38	3.75	6.00	4.50	4.75
12		6.00	9.00	7.50	4.50	6.75	7.00		8.00		7.50		12.00		12.00
13															
14	14.00	13.00	14.00	14.50	14.00	13.90	15.00	8.00	10.00	17.00	12.50				
15	16.00	20.00		18.00	23.00	19.25	20.00				20.00	17.00	17.00	22.00	18.67
16							5.00		5.50		5.25				
17	2.80	6.00	7.00	2.75	4.00	4.51	3.00	3.00	3.00	3.50	3.13	4.25		4.25	4.25
18		8.00	8.00	4.25	4.50	6.19	6.00			6.00	6.00	6.50		6.25	6.38
19		4.00	6.00	3.75	3.50	4.31	4.00		3.50	3.50	3.75				
20		1.00	0.80	0.70	1.00	0.88	0.70	0.50	1.20	1.00	0.85		1.25	0.80	1.03
21	2.50	4.00	7.00	4.25	3.50	4.25	5.00	6.00		4.50	5.17			4.25	4.25
22	1.50	2.00	3.00	2.50	4.00	2.60	3.75	3.00	2.40	3.50	3.16	2.50	2.75	2.00	2.42
23	30.00	35.00		35.00	40.00	35.00	45.00	30.00	30.00		35.00	30.00	35.00		32.50
24															
25															
26	27.00	27.00	27.00	28.00	26.50	27.10	26.50				26.50	25.50	27.00	27.50	26.67

14. Kasargod

13. Kannur

12. Wayanad

Sl. No	69	70	71	72	73	74	75	76	77	78	79	80
1												
1	5.20	5.10	5.00	5.10	7.00	6.70		6.85	7.00	6.00	6.50	6.27
2	3.50	3.40	3.25	3.38	2.80	2.90	2.50	2.73	3.00	3.50	3.25	3.16

Valukwise retail prices of Farm produce (Contd.)

	69	70	71	72	73	74	75	76	77	78	79	80
1			0.60	0.60	0.35	0.27	0.30	0.31	0.60	0.40	0.50	0.54
3				20.50	22.50	25.00		23.75	25.00	24.00	24.50	10.00
4	20.00	21.00										21.43
5	90.00	85.00	85.00	86.67	80.00	84.00	90.00	84.67	100.00	90.00	95.00	85.08
6	3.00	3.50	3.00	3.17	5.00	4.25	4.00	4.42	6.00		6.00	4.03
7	30.00	27.00	30.00	29.00	29.00	29.00	33.00	31.00				36.58
8					2.50	2.50		2.50				3.75
9	10.50	10.00	10.00	10.17	11.00	9.75	9.00	9.92	12.00	10.00	11.00	10.47
10					6.50	6.25	4.00	5.58	7.00		7.00	5.23
11					6.50	6.50	8.00	7.25	10.00		10.00	7.81
12												
13												
14				18.00		18.00		18.00	26.00		26.00	21.81
15	11.00		12.00	11.50		19.00	22.00	20.50	36.00		36.00	21.80
16					7.50	6.50	4.50	6.17	8.00	8.00	8.00	7.18
17					4.00	3.25	4.00	3.75	5.00	5.00	5.00	4.60
18					10.50	7.60	7.00	8.37	12.00	11.00	11.50	7.45
19					5.50		5.50	3.42	4.00	5.00	4.50	4.46
20						0.85		0.85	1.00	0.80	0.90	1.22
21	2.30	2.50	2.00	2.27	4.00	3.85	3.50	3.78	7.00		7.00	4.96
22			1.50	1.50	2.80	2.00		2.40	3.50		3.50	2.97
23					32.00	39.00		35.50		25.00	25.00	34.63
24												
25												
26	27.50	27.50	26.00	27.00		27.25	28.00	27.63				26.72

Talukwise retail prices of Farm produce (Contd.)

Month & Year: May 2001

02. Kollam

01. Thiruvananthapuram

Sl.No.	Commodities	Variety, quality & other specification of the commodity	Unit	Thiruvananthapuram														
				4	5	6	7	8	9	10	11	12	13	14	15	Average		
					Thiruvananthapuram	Neyyattinkara	Nedumangad	Chirayinkizh	Average	Kollam	Kannagappally	Kottarakkara	Pathanapuram	Kunnathur	Average			
1	Paddy	Local O.M	Kg.	4	5	6	7	8	9	10	11	12	13	14	15	5.75		
1	Paddy	Local O.M	Kg.	4	5	6	7	8	9	10	11	12	13	14	15	5.75		
2	Coconut(with husk)	Medium size	One	4	5	6	7	8	9	10	11	12	13	14	15	4.10		
2	Coconut(with husk)	Medium size	One	4	5	6	7	8	9	10	11	12	13	14	15	4.10		
3	Arecanut	Ripe, medium size	One	4	5	6	7	8	9	10	11	12	13	14	15	0.60		
3	Arecanut	Ripe, medium size	One	4	5	6	7	8	9	10	11	12	13	14	15	0.60		
4	Groundnut(with shell)		Kg.	4	5	6	7	8	9	10	11	12	13	14	15	25.00		
4	Groundnut(with shell)		Kg.	4	5	6	7	8	9	10	11	12	13	14	15	25.00		
5	Cashewnut	Ripe, medium size	Kg.	4	5	6	7	8	9	10	11	12	13	14	15	87.50		
5	Cashewnut	Ripe, medium size	Kg.	4	5	6	7	8	9	10	11	12	13	14	15	87.50		
6	Pepper	Black, average qty	Kg.	4	5	6	7	8	9	10	11	12	13	14	15	4.10		
6	Pepper	Black, average qty	Kg.	4	5	6	7	8	9	10	11	12	13	14	15	4.10		
7	Tapioca	Raw	Kg.	4	5	6	7	8	9	10	11	12	13	14	15	56.50		
7	Tapioca	Raw	Kg.	4	5	6	7	8	9	10	11	12	13	14	15	56.50		
8	Ginger	Dry, average qty	Kg.	4	5	6	7	8	9	10	11	12	13	14	15	11.50		
8	Ginger	Dry, average qty	Kg.	4	5	6	7	8	9	10	11	12	13	14	15	11.50		
9	Sugarcane		Kg.	4	5	6	7	8	9	10	11	12	13	14	15	6.75		
9	Sugarcane		Kg.	4	5	6	7	8	9	10	11	12	13	14	15	6.75		
10	Banana	Ripe, medium size	Kg.	4	5	6	7	8	9	10	11	12	13	14	15	10.00		
10	Banana	Ripe, medium size	Kg.	4	5	6	7	8	9	10	11	12	13	14	15	10.00		
11	Mangoes	Green local	Kg.	4	5	6	7	8	9	10	11	12	13	14	15	10.00		
11	Mangoes	Green local	Kg.	4	5	6	7	8	9	10	11	12	13	14	15	10.00		
12	Pineapple	Medium size	each	4	5	6	7	8	9	10	11	12	13	14	15	23.00		
12	Pineapple	Medium size	each	4	5	6	7	8	9	10	11	12	13	14	15	23.00		
13	Lemon grass oil	80 Citrol	Kg.	4	5	6	7	8	9	10	11	12	13	14	15	20.00		
13	Lemon grass oil	80 Citrol	Kg.	4	5	6	7	8	9	10	11	12	13	14	15	20.00		
14	Tamarind	Dehusked without seed	Kg.	4	5	6	7	8	9	10	11	12	13	14	15	21.50		
14	Tamarind	Dehusked without seed	Kg.	4	5	6	7	8	9	10	11	12	13	14	15	21.50		
15	Turmeric	Dry, average qty	Kg.	4	5	6	7	8	9	10	11	12	13	14	15	25.00		
15	Turmeric	Dry, average qty	Kg.	4	5	6	7	8	9	10	11	12	13	14	15	25.00		

Talukwise retail prices of Farm produce (Contd..)

1	2	3	4	5	6	7	8	9	10	11	12	13	14	15
16	Brinjal	Medium size	Kg.	7.00	10.00	14.00	10.00	10.25			7.50			7.50
17	Cucumber	medium size	Kg.	6.00	6.00	10.00	4.50	6.63			6.00			6.00
18	Ladies Finger		Kg.	5.00	10.00	13.00	9.50	9.38						
19	Pumpkin		Kg.			8.00	3.50	5.75						
20	Betal Leaves		10 nos.	2.50	2.50	2.00	2.25	2.31	1.00	1.00	1.20	0.40	0.80	0.88
21	Chennai		Kg.		3.50	8.00	4.50	5.33			5.00			5.00
22	Straw	one bundle	Kg.	4.00	10.00	4.00	2.50	5.13			4.50		5.00	4.75
23	Coconut palm leaves	Woven medium size	10 full sheet	40.00	30.00	35.00	40.00	36.25	45.00	38.00	30.00		40.00	38.25
24	Cotton		Kg.											
25	Sesamum		Kg.											
26	Rubber		Kg.	28.00	30.00	30.00	30.00	29.50			31.50	27.00	29.00	29.17

03. Pathanamthitta

04. Alappuzha

05. Kottayam

Sl. No.	16	17	18	19	20	21	22	23	24	25	26	27	28	29	30	31	32	33	34
	Kozhanchery	Adoor	Thiruvalla	Mallappally	Ranni	Average	Cherthala	Kullana	Ambalapuzha	Kanhipally	Mavelikara	Chengannur	Average	Vaikom	Meenachil	Changanassery	Kottayam	Kanjirapally	Average
1	5.75	5.75	6.50	6.50	6.50	6.20	3.50	7.00	6.25	6.35	7.00	6.00	6.52	3.50	6.00	6.00	5.25	3.50	5.75
2	3.75	4.30	4.00	3.50	3.50	3.81	3.50	3.00	3.00	3.50	3.00	3.50	3.25	3.50	4.00	4.00	4.00	3.50	3.80
3	0.50	0.55	0.55	0.50	0.50	0.52	0.75	0.75	0.50	0.50	0.55	0.50	0.56			0.60			0.60
4																			

Talukwise retail prices of Farm produce (Contd..)

	1	16	17	18	19	20	21	22	23	24	25	26	27	28	29	30	31	32	33	34	
5	14.00	13.00	14.00	14.00	13.00	13.50					14.00		20.00	17.00	18.00		18.00				18.00
6	100.00	98.00	98.00	98.00	100.00	99.20							99.00	99.00	99.00	95.00	100.00	100.00	100.00	100.00	98.80
7	4.25	4.00	5.00	5.00	4.00	4.35				4.50	4.00	4.50	5.00	4.50	3.50	3.50	3.50	2.75	3.50	3.50	3.35
8	50.00	40.00	50.00	50.00	55.00	50.60							39.00	35.00	35.00				40.00		38.00
9																					
10	14.00	14.00	14.00	14.00	14.00	14.00	14.00		8.00	10.00		15.00	12.00	11.25	12.00	13.00	13.00	12.00			12.50
11	7.00	7.00	7.00	7.00	7.00	7.00	7.00		3.00	6.00	3.25	6.00	4.00	4.45	5.00	6.00	5.00	3.25			4.81
12	6.00	7.00	7.00	8.00	6.00	6.60					4.00	4.00	4.00	4.00	5.00	4.50	6.00	4.00			4.63
13																					
14	30.00	31.00	30.00	30.00	30.00	30.20	30.20	35.00			30.00	35.00	35.00	33.33		22.00	22.00				22.00
15	30.00	30.00	32.00	32.00	30.00	30.40	30.40						24.00	24.00	24.00	22.00	20.00				21.50
16	14.00	12.00	14.00	14.00	12.00	12.80															
17	8.00	7.50	8.00	8.00	8.00	7.90	7.90					4.00	7.00	5.50	5.50	6.00	6.00	7.00			6.13
18	14.00	14.00	15.00	14.00	14.00	14.20	14.20								11.50						11.50
19	6.00	5.00	6.00	6.00	7.00	6.00	6.00					3.50	7.00	5.25	3.50		4.50				4.00
20	1.20	1.25	1.25	1.25	1.20	1.23	1.23	1.20			1.50	1.25	3.50	1.86	1.50	1.50	1.60	1.00			1.40
21	6.00	6.00	6.00	6.00	6.00	6.00	6.00					5.00	5.00	5.00	5.50		4.50	4.00			4.67
22	6.00	4.00	4.00	4.00	4.00	5.20	5.20		1.00	3.50	2.50	2.50	1.85	2.27		2.50	3.00	3.00			2.83
23	35.00	40.00	45.00	45.00	35.00	40.00	40.00	35.00	35.00	30.00	38.00	37.50	35.00	35.08	30.00		36.00	40.00			35.33
24																					
25																					
26	32.00	32.00	32.00	32.00	32.00	32.00	32.00				32.00	31.00	31.00	31.50	32.00	32.00	32.00	31.00	31.75		31.75

Talukwise retail prices of Farm produce (Contd..)

Sl.No.	06. Idukki										07. Ernakulam										08. Trichur				
	Peerumade	Udumbanchole	Thodupuzha	Devikulam	Average	Moovattupuzha	Kothamangalam	Kunnathunadu	Kochi	Kanayannour	Alwaye	Parangal	Average	Thirissur	Thalapally	Chavaghal	Mikundapuram	Kudungallur	Average						
	35	36	37	38	39	40	41	42	43	44	45	46	47	48	49	50	51	52	53						
1					6.50	6.50	6.00	6.00		6.00	5.50	5.00	5.83	6.80	6.30	7.00	5.30	5.30	5.30	6.14					
2	5.50	4.50	3.25	3.00	4.06	3.50	3.30	4.00	3.25	4.00	3.20	3.30	3.51	4.00	3.00	2.00	2.30	3.25	2.91						
3	0.75		0.50	0.40	0.55	0.40	0.45	0.60		0.45	0.50	0.50	0.48	0.45	0.30	0.60	0.40	0.40	0.43						
4																									
5		28.00		12.00	20.00	13.00	20.00	18.00		19.00	18.00		17.60	25.00	22.00	25.00	19.00	15.00	21.20						
6	85.00	98.00	100.00	98.00	95.25	100.00	100.00	100.00		105.00	95.00	100.00	100.00	95.00	97.00	90.00	85.00	90.00	91.40						
7	3.00	3.00	3.00	3.50	3.17	4.00	3.50	5.00		3.75	3.25	3.50	3.83	5.00	2.50		2.00	2.80	3.08						
8	37.00	42.00	38.00	38.00	39.00	38.00	44.00	50.00		45.00			44.25												
9																									
10	13.00	10.00	10.00	9.00	10.50	10.00	12.00	13.00		14.00	12.00	9.50	11.75	11.00	10.00	10.00	9.00	8.50	9.70						
11			4.00		4.00	3.00	4.00	8.00		4.00	5.00		4.80	5.00	4.00	3.00	4.00		4.00						
12			6.50		6.50	5.00	7.50	7.00		6.00	3.00		5.70		4.00		4.50		4.25						
13		480.00		440.00	460.00																				
14							30.00	30.00		25.00			28.33	25.00		17.00	15.00		19.00						
15		15.00	23.00	20.00	19.33	25.00	25.00	25.00		24.00			24.75				20.00	20.00	20.00						
16														6.00	4.00		4.00		4.67						
17			4.00		4.00	5.00	6.00	6.00		4.00		4.00	5.00	6.00	4.00		3.50		4.50						
18						6.00						10.00	8.00	5.00	4.00		5.00		4.67						

Taluks wise retail prices of Farm produce (Contd..)

Sl.No	1	2	3	4	5	6	7	8	9	10	11	12	13	14	15	16	17	18	19	20	21	22	23	24	25	26		
	35	36	37	38	39	40	41	42	43	44	45	46	47	48	49	50	51	52	53									
19			4.00		4.00			6.00					6.00	5.00	3.00		4.00											
20							0.80			1.20			1.00	1.20	0.50		2.50											
21	5.00		5.00	6.00	5.00	6.00	8.00	8.00		4.50	8.00	5.00	6.25	6.00	3.00	4.00												
22			1.00	2.00	1.00	2.00	3.00	3.00		3.00	3.00	2.75	2.79	5.00	3.00	2.00	3.50											
23								30.00	30.00	37.00		30.00	32.33	45.00	40.00	25.00	40.00											
24																												
25																												
26	34.00	28.00	32.00	33.00	31.75	30.00	32.00	32.00	32.00	33.50	32.00	31.90	30.00	34.00	28.00													

09. Palakkad

10. Malappuram

11. Kozhikode

Sl.No	54	55	56	57	58	59	60	61	62	63	64	65	66	67	68
1	Alathur	Chittoor	Ottappalam	Mannarghat	Palakkad	Average	Perinthalmanna	Ponnani	Tirur	Emadu	Average	Vadakkam	Quilandy	Kozhikode	Average
1	6.30	6.00	6.00	5.80	6.25	6.07	6.00	5.25	7.00	6.75	6.25	8.00	7.25	8.00	7.75
2	3.00	3.00	4.00	2.80	2.75	3.11	2.50	2.00	2.50	3.00	2.50	2.25	3.25	3.15	2.88
3		0.50	0.75	0.60	0.60	0.61	0.25	0.55	0.60	0.75	0.54	0.50	0.60	1.00	0.70
4		9.00				9.00									
5	21.00	23.00	18.00	19.50	22.00	20.70	15.00	20.00	17.50	17.50	17.50	9.50	10.00	15.00	11.50
6	95.00	100.00	90.00	96.00	96.00	95.40	95.00	95.00	120.00	90.00	100.00	98.00	98.00	99.00	98.33
7	3.00	4.00	5.00	3.00	4.00	3.80	4.00	3.50	5.00	3.50	4.00	3.75	4.00	3.50	3.75
8	40.00			35.00		37.50						30.00	31.00	35.00	32.00
9															

Talukwise retail prices of Farm produce (Contd..)

Sl. No	54	55	56	57	58	59	60	61	62	63	64	65	66	67	68
1	9.50	12.00	10.00	9.00	7.00	9.50	10.00	11.50	12.00	8.50	10.50	10.00	12.00	10.15	10.72
10	4.00	8.00	8.00	5.00	2.00	4.75		4.00	3.00	3.00	3.50	3.00			3.00
11	5.00	6.00	8.00	7.50	4.50	6.20	5.00		7.00	7.00	6.00		7.00		7.00
12	12.00	14.00	15.00	14.50	15.00	14.10	15.00	8.00	17.00	17.00	13.33				
13	21.00	18.50	22.00	20.50	20.00	20.50	20.00		5.00	5.00	20.00	15.50	15.00	19.75	16.75
14	4.50	6.00	8.00	2.75	4.00	5.05	3.00	3.50	5.00	5.00	3.83	5.25			5.25
15	8.00	8.00	8.00	4.25	5.00	6.31	8.00		7.00	7.00	7.50	7.25			7.25
16	4.00	4.00	7.00	3.75	3.00	4.44	4.00		3.50	3.50	3.75				
17	1.20	4.00	0.80	0.70	1.00	0.93	0.70	0.50	1.30	1.00	0.88		0.80	0.75	0.78
18	4.00	4.00	8.00	4.25	3.50	4.94	5.00	5.50	4.00	4.00	4.83			4.25	4.25
19	1.50	2.00	3.00	2.50	4.50	2.70	3.75	3.00	2.30	3.50	3.14	2.50	2.75	2.00	2.42
20	30.00	35.00	35.00	35.00	40.00	35.00	45.00	30.00	25.00	40.00	35.00	25.00	35.00	31.50	30.00
21	31.00	32.00	30.00	31.50	31.50	31.20	32.00				32.00	34.00	31.00	31.50	32.17
22															
23															
24															
25															
26															

12. Wayanad

Sl. No	69	70	71	72	73	74	75	76	77	78	79	80
1	5.25	5.20	4.50	4.98	7.00	6.70	6.85	7.00	6.00	6.50	6.25	
2	3.50	3.50	3.25	3.42	2.80	2.85	2.72	3.50	3.50	3.50	3.31	

13. Kannur

Sl. No	72	73	74	75	76	77	78	79	80
1	4.98	7.00	6.70	6.85	7.00	6.00	6.50	6.25	
2	3.42	2.80	2.85	2.72	3.50	3.50	3.31		

14. Kasargod

Sl. No	72	73	74	75	76	77	78	79	80
1	4.98	7.00	6.70	6.85	7.00	6.00	6.50	6.25	
2	3.42	2.80	2.85	2.72	3.50	3.50	3.31		

Talukwise retail prices of Farm produce (Contd..)

	69	70	71	72	73	74	75	76	77	78	79	80
1			0.60	0.60	0.42	0.30	0.35	0.36	0.60	0.40	0.50	0.56
3				16.67	18.00	10.00	18.00	15.33	20.00	25.00	22.50	9.00
4	15.00	15.00	20.00	101.00	96.00	98.00	99.00	97.67	110.00	92.00	101.00	18.46
5	106.00	99.00	98.00	3.40	5.00		4.25	4.63	6.00		6.00	96.39
6	3.50	3.70	3.00	30.00	30.00	32.50	38.00	35.25				3.98
7	30.00	30.00	30.00	7.58	11.00	2.50	10.00	2.50				40.34
8	7.50	7.50	7.75	7.58	5.50	9.50	10.00	10.17	14.00	11.00	12.50	2.50
9						5.00	5.00	5.25	7.00		7.00	11.00
10						6.75	5.00	5.88	11.00		11.00	4.99
11												6.54
12												460.00
13												22.98
14	10.00	11.00	10.00	10.33		17.00	22.00	19.50	25.00		25.00	21.55
15						7.50	6.50	7.50	8.00	10.00	9.00	8.10
16					8.50	5.50	4.00	5.17	6.00	5.00	5.50	5.42
17					6.00	8.50	7.50	8.50	12.00	12.00	12.00	8.93
18					4.00	3.50	3.50	3.67	5.00	5.00	5.00	4.71
19						0.80		0.80	0.80	0.80	0.80	1.20
20					5.50	4.30	4.00	4.60	6.00		6.00	4.89
21	2.40	2.50	2.00	2.30	2.80	2.00		2.40	3.50		3.50	3.05
22			1.50	1.50	32.00	39.00		35.50		25.00	25.00	34.48
23												
24												
25												
26	31.75	31.00	31.00	31.25	31.50	31.50	40.00	35.75				31.58

Talukwise retail prices of Farm produce (Contd..)

Sl.No.	Commodities	Variety, quality & other specification of the commodity	Unit	Month & Year: June 2001														
				01. Thiruvananthapuram							02. Kollam							
				5	6	7	8	9	10	11	12	13	14	15	Average			
1	Paddy	Local O.M	Kg.	6.50	7.50	6.00	6.00	6.50	6.50	6.50	6.25	5.00	5.30	5.76				
2	Coconut(with husk)	Medium size	One	2.50	3.00	3.00	2.75	2.81	3.50	3.75	4.00	3.50	3.80	3.71				
3	Arecanut	Ripe, medium size	One	0.85	1.10	0.70	0.60	0.81	0.60	0.60	0.70	0.70	0.65	0.65				
4	Groundnut(with shell)		Kg.															
5	Cashewnut	Ripe, medium size	Kg.															
6	Pepper	Black, average qty	Kg.	85.00	80.00	75.00	80.00	80.00	80.00	80.00	80.00	80.00	80.00	80.00	80.00	80.00		
7	Tapioca	Raw	Kg.	4.00	3.50	3.00	4.00	3.63	3.00	4.00	4.00	3.50	3.25	3.55				
8	Ginger	Dry, average qty	Kg.						60.00		48.00	65.00		57.67				
9	Sugarcane		Kg.															
10	Banana	Ripe, medium size	Kg.	9.50	12.00	13.00	12.00	11.63	12.00	12.00	12.00	9.00	10.00	10.75				
11	Mangoes	Green local	Kg.	6.00	7.00			6.50	5.00	5.00	10.00	10.00		6.67				
12	Pineapple	Medium size	each	6.00	10.00		7.00	7.67				6.00		6.00				
13	Lemon grass oil	80 Citrol	Kg.															
14	Tamarind	Dehusked without seed	Kg.	40.00	24.00	25.00	20.00	27.25	20.00	24.00	25.00	25.00		23.00				
15	Turmeric	Dry, average qty	Kg.															

Talukwise retail prices of Farm produce (Contd..)

Sl. No.	1	2	3	4	5	6	7	8	9	10	11	12	13	14	15
16	Brinjal	Medium size		Kg.	7.00	8.00	10.00	10.00	8.75	6.00		7.50			6.75
17	Cucumber	medium size		Kg.	6.00	4.00	6.00	4.50	5.13	5.00		7.00			6.00
18	Ladies Finger			Kg.	5.00	8.00	10.00	8.50	7.88	8.00					8.00
19	Pumpkin			Kg.		8.00	8.00	4.00	6.00						
20	Betal Leaves		10 nos.		2.50	2.50	0.60	2.25	1.96	1.25	2.00	1.00	1.20		1.36
21	Chenai			Kg.	3.00	8.00	5.00	5.00	5.33	4.00		6.00			5.00
22	Straw	one bundle		Kg.	4.00	10.00	4.00	2.50	5.13	4.50		4.00	5.00		4.50
23	Coconut palm leaves	Woven medium size		10 full sheet	40.00	30.00	35.00	40.00	36.25	40.00	38.00	30.00	28.00	29.00	35.75
24	Cotton			Kg.											
25	Sesamum			Kg.	28.00	29.00	28.00	30.00	28.75			29.50	28.00	29.00	28.83
26	Rubber			Kg.											

Sl. No.	03. Pathanamthitta										04. Alappuzha					05. Kottayam				
	16	17	18	19	20	21	22	23	24	25	26	27	28	29	30	31	32	33	34	
1	5.50	5.50	6.00	6.50	6.50	6.00	6.00	6.00	6.00	6.25	6.50	6.00	6.30	6.10	5.50					5.80
2	3.75	4.25	3.75	3.75	3.00	3.70	3.50	3.00	3.00	3.50	3.00	3.50	3.25	3.00	3.50	4.00	4.25	3.50		3.65
3	0.50	0.60	0.60	0.50	0.50	0.54	0.80	0.50	0.50	0.50	0.55	1.00	0.67			0.55				0.55
4											6.00		6.00							6.00

Talukwise retail prices of Farm produce (Contd..)

	1	16	17	18	19	20	21	22	23	24	25	26	27	28	29	30	31	32	33	34	
5															16.00						16.00
6	82.00	82.00	82.00	85.00	82.00	85.00	83.20								84.00	82.00	88.00	85.00	90.00		85.80
7	4.50	4.00	5.00	5.00	4.00	4.50	4.40		2.50	3.50	3.50	4.00	3.50	3.38	2.00	2.50	3.25	2.75	3.50		2.80
8	50.00	45.00	50.00	50.00	55.00	50.00	50.00		13.50	13.50	13.50	8.00	8.00	13.50	37.00	36.00			35.00		36.00
9																					
10	14.00	14.00	14.00	12.00	12.00	12.00	12.80		8.00	10.00	12.00	15.00	12.00	11.25	11.00	13.00	12.50	12.00			12.13
11	6.00	4.00	4.00		6.00	6.00	5.50		6.00	3.00	4.00	4.50	4.00	4.38		5.50	4.50				5.00
12	6.00	5.00	5.00	6.50	5.00	6.00	5.70								5.00	5.00			4.50		4.83
13																					
14	32.00	28.00	28.00	30.00	30.00	30.00	30.00	35.00		30.00	30.00	31.67				22.00	21.00				21.00
15	28.00	28.00	28.00	30.00	30.00	30.00	29.20									22.00	19.00				21.50
16	14.00	12.00	12.00	14.00	11.00	11.00	12.40						8.00	8.00	8.50						8.50
17	8.00	8.00	8.00	8.00	8.00	8.00	8.00			5.00	10.00	7.50	7.50	7.50	3.50		4.50				4.00
18	14.00	9.00	9.00	14.00	14.00	12.00	12.60								9.00						9.00
19	6.00	5.00	5.00	7.00	7.00	6.50	6.30						10.00	7.25	3.00						3.00
20	1.00	1.25	1.25	1.50	1.20	1.25	1.24	1.20		1.20			2.00	1.48	1.50	2.00	1.25	2.00			1.69
21	6.00	6.00	6.00	6.00	6.00	6.00	6.00			5.00	7.50	6.25	6.25	6.25	5.50	6.50	6.00	6.50			6.13
22	6.00	4.00	4.00	4.00	4.00	6.00	4.80		1.00	3.50	2.50	2.50	1.85	2.27				3.00			3.00
23	35.00	40.00	40.00	45.00	35.00	45.00	40.00	35.00	35.00	30.00	38.00	37.50	35.00	35.00	30.00		36.00	40.00			35.33
24																					
25																					
26	29.75	29.00	29.00	30.00	29.75	28.00	29.30		29.50	29.00	29.25	29.50	29.00	29.25	29.50	30.00	30.00	29.25	29.50		29.65

Talukwise retail prices of Farm produce (Contd.)

Sl.No.	06. Idukki										07. Emakulam										08. Trichur				
	Peermade	Idumbanchole	Thedupuzha	Devikulam	Average	Moovalipuzha	Kothamangalam	Kunnathunadu	Kochi	Kanayannoor	Alwaye	Paroor	Average	Thirissur	Thalappally	(Chavayal	Mukundapuram	Kodungalur	Average						
	35	36	37	38	39	40	41	42	43	44	45	46	47	48	49	50	51	52	53						
1																									
1		6.50		6.50	6.50	7.00	6.00	6.00		7.00	6.00	5.75	6.29	6.80	6.30	7.50	5.30	5.10	6.20						
2	5.50	4.50	3.50	3.00	4.13	3.50	3.50	3.50	3.25	3.50	3.00	3.00	3.32	4.00	3.00	2.50	2.80	2.85	3.03						
3	0.75		0.50	0.35	0.53	0.50	0.50	0.50		0.75	0.40	0.40	0.51	0.40	0.30	0.75	0.40	0.45	0.46						
4																									
5		15.00			15.00									18.00						18.00					
6	85.00	87.00	87.00	86.00	86.25	95.00	90.00	95.00		95.00	95.00	85.00	92.50	85.00	87.00	85.00	85.00	82.00	84.80						
7	3.00	3.00	3.00	3.00	3.00	3.00	3.00	3.50		3.00	2.50	3.50	3.08	5.00	2.25		2.00	2.50	2.94						
8	37.00	40.00	40.00	36.00	37.67	40.00	50.00	40.00		45.00			43.75												
9																									
10	13.00	10.00	10.00	9.25	10.56	10.00	12.00	11.00		13.00	10.00	10.50	11.08	12.50	10.00	12.00	8.00	7.50	10.00						
11						3.00	5.00	6.00		7.00			5.25	5.00	3.50	5.00	6.00		4.88						
12						4.00	6.50	5.00		6.00	4.00		5.10				4.50		4.50						
13		480.00		440.00	460.00																				
14						25.00	25.00	30.00			20.00		25.00	18.00	6.00	18.00	15.00		14.25						
15		22.00	23.00		22.50		25.00	25.00		22.00			24.00				20.00		20.00						
16														6.00	4.00		4.00		4.67						
17			4.00		4.00	4.00	6.00	6.00		5.00			5.25	8.00	4.00	3.50			5.17						
18						5.00							5.00	6.00	4.00	5.00			5.00						

Talukwise retail prices of Farm produce (Contd.)

Sl.No.	35	36	37	38	39	40	41	42	43	44	45	46	47	48	49	50	51	52	53	
19							5.00	5.00		5.00			5.00	5.00	3.00	5.00	5.00	2.00	2.00	4.33
20							0.70	0.70		1.00			0.85	1.20	0.50	2.50	2.50	2.00	2.00	1.55
21	5.00		5.00	5.00	5.00	5.00	6.50	7.00		5.00		5.00	5.70	6.00	3.00	6.00	6.00	2.00	2.00	5.00
22			1.00	1.00	1.00	3.00	3.00	3.00		3.00		3.50	3.10	5.00	3.00	3.50	3.50	2.00	2.00	3.10
23						30.00	37.00	38.00		38.00		38.00	35.00	45.00	40.00	25.00	40.00	30.00	30.00	36.00
24																				
25																				
26	34.00	29.00	30.00	30.00	30.75	29.50	30.00	30.00	30.00	30.00	30.00	30.00	29.90	30.00	32.75	29.00	29.00	30.00	30.00	30.50

Sl.No.	09. Palakkad										10. Malappuram								11. Kozhikode		
	Alathur	Chittoor	Ottappalam	Mannarghat	Palakkad	Average	Perinthanna	Ponnani	Tirur	Emadu	Average	Vadakkara	Quilandy	Kozhikode	Average						
1	54	55	56	57	58	59	60	61	62	63	64	65	66	67	68						
1	6.30	6.00	6.00	5.80	6.25	6.07	6.00	5.25	7.00	6.75	6.25	7.50	7.50	8.00	7.67						
2	3.00	3.00	4.00	2.60	2.75	3.07	2.50	2.00	2.50	3.00	2.50	2.50	3.00	2.95	2.82						
3		0.50		0.60	1.00	0.70	0.20	0.55	0.35	0.70	0.45	0.50	0.50	0.80	0.60						
4			9.50			9.50							35.00		35.00						
5																					
6	80.00	85.00	87.00	85.00	85.00	84.40	86.00	84.00	120.00	82.00	93.00	82.00	81.00	88.00	83.67						
7	3.00	4.00	5.00	3.00	4.00	3.80	3.50	2.75	3.00	3.50	3.19	3.50	4.50	3.25	3.75						
8	40.00					40.00	20.00				20.00	30.00	32.50	35.00	32.50						

Talukwise retail prices of Farm produce (Contd..)

Sl. No	54	55	56	57	58	59	60	61	62	63	64	65	66	67	68
10	10.00	12.00		9.00	7.00	9.50	9.00	13.00	10.00	8.25	10.06	10.50	10.00	10.15	10.22
11		3.00				3.00				4.00	4.00	3.25			3.25
12						3.00				6.00	4.50				
13															
14		15.00		14.50	14.00	14.50	15.00	8.00	16.00	13.00					
15				18.50	24.00	21.25	20.00		20.00	20.00	20.00	17.50	20.00	20.00	19.17
16	20.00	8.00		5.00	5.00	11.00	5.00		5.00	5.00	5.00				
17		6.00		2.75		4.38	3.00	7.00	4.00	4.00	4.67	5.25			5.25
18		7.00		4.25	6.00	5.75	7.00		5.75	5.75	6.38	6.25			6.25
19		5.00		3.75	3.00	3.92	3.00		3.50	3.50	3.25				
20		1.00	0.80	0.70	1.00	0.88	0.70	0.50	1.00	1.00	0.80		0.50	0.75	0.63
21		4.00	8.00	4.25	4.50	5.19	4.00	6.00	4.50	4.50	4.83			4.25	4.25
22	1.50	2.00	3.00	2.50	4.50	2.70	3.75	3.00	2.00	3.50	3.06	2.50	2.75	2.00	2.42
23		35.00		35.00	40.00	36.67	45.00	30.00	40.00	40.00	38.33	20.00			20.00
24															
25															
26	29.00	30.25	30.00	30.00	30.00	29.85	29.50		29.50	29.50	29.50	32.50	31.00	30.50	31.33

14. Kasargod

Sl. No	69	70	71	72	73	74	75	76	77	78	79	80
1												
1	5.00	5.10	4.50	4.87	6.75	6.70	6.73	5.75	6.00	5.88	6.20	
2	5.00	5.10	3.25	3.12	3.00	3.10	3.03	3.00	3.50	3.25	3.24	

13. Kannur

Sl. No	72	73	74	75
1				
1	4.87	6.75	6.70	6.73
2	3.12	3.00	3.10	3.03

12. Wayanad

Sl. No	70	71
1		
1	5.10	4.50
2	3.10	3.25

Talukwise retail prices of Farm produce (Contd..)

	69	70	71	72	73	74	75	76	77	78	79	80
1					0.38	0.35	0.30	0.34	0.60	0.50	0.55	0.57
3				10.00								16.83
4												14.75
5	10.00											86.12
6	95.00	85.00	80.00	86.67	80.00	85.00	88.00	84.33	100.00	90.00	95.00	
7	2.50	3.00	3.00	2.83	4.50	4.25	4.25	4.33	6.00		6.00	3.62
8	30.00	30.00	30.00	30.00		34.00	33.00	33.50				35.87
9												8.00
10	6.00	6.00	6.00	6.00	9.50	9.50	10.00	9.67	12.00	12.00	12.00	10.55
11		3.50		3.50		3.50		3.50	7.00	10.00	8.50	4.92
12							5.00	5.00	7.00		7.00	5.63
13							410.00	410.00				435.00
14									24.00		24.00	22.37
15		13.00		13.00		17.00	22.00	19.50	35.00		35.00	22.28
16					7.50	7.50	6.50	7.17	8.00	12.00	10.00	8.22
17					4.00	4.00	4.50	4.17	6.00	6.00	6.00	5.35
18					8.50	8.50	7.50	8.17	10.00	13.00	11.50	7.77
19					3.50	4.50	3.50	3.83	5.00	6.00	5.50	4.84
20						0.70		0.70	0.70	0.80	0.75	1.16
21	4.00	4.00	4.00	4.00	5.50	4.25	4.00	4.58	8.00		8.00	5.38
22			1.50	1.50	2.80			2.80	3.50		3.50	3.06
23					30.00			30.00		25.00	25.00	33.62
24												
25												
26	29.00	29.50	29.50	29.33		30.50	32.00	31.25				29.87

Talukwise retail prices of Farm produce (Contd..)

Month & Year: July 2001

02. Kollam

01. Thiruvananthapuram

Sl.No.	Commodities	Variety, quality & other specification of the commodity	Unit	01. Thiruvananthapuram														
				5	6	7	8	9	10	11	12	13	14	15	Average			
				Thiruvananthapuram	Neyyattinkara	Nedumangad	Chirayinkizh	Average	Kollam	Karunagappally	Kottarakkara	Pathanapuram	Kunnathur	Average				
1		3	4	5	6	7	8	9	10	11	12	13	14	15				
1	Paddy	Local O.M	Kg.	6.50	7.50	6.00	5.75	6.44	5.50	5.75	6.00	5.75	5.30	5.64				
2	Coconut(with husk)	Medium size	One	2.50	2.80	3.00	3.00	2.83	3.50	3.50	4.25	4.00	3.80	3.81				
3	Arecanut	Ripe, medium size	One	0.85	0.90	0.60	0.50	0.71	0.45	0.60	0.60	0.40	0.65	0.53				
4	Groundnut(with shell)		Kg.															
5	Cashewnut	Ripe, medium size	Kg.	85.00	65.00	71.00	75.00	74.00	75.00	75.00	80.00	80.00		77.50				
6	Pepper	Black, average qty	Kg.	4.00	3.50	3.00	4.00	3.63	3.50	3.50	3.30	3.50	3.50	3.46				
7	Tapioca	Raw	Kg.						65.00					65.00				
8	Ginger	Dry, average qty	Kg.															
9	Sugarcane		Kg.															
10	Banana	Ripe, medium size	Kg.	14.00	12.00	14.00	13.00	13.25	12.00	12.00	12.00	12.00	10.00	11.60				
11	Mangoes	Green local	Kg.	6.00	14.00			10.00										
12	Pineapple	Medium size	each	7.00			7.00	7.00										
13	Lemon grass oil	80 Citrol	Kg.															
14	Tamarind	Dehusked without seed	Kg.	40.00	24.00	25.00	20.00	27.25	20.00	26.00	25.00			23.67				
15	Turneric	Dry, average qty	Kg.															

Talukwise retail prices of Farm produce (Contd.)

1	2	3	4	5	6	7	8	9	10	11	12	13	14	15
16	Brinjal	Medium size	Kg.	8.00	6.00	10.00	7.00	7.75			7.50			7.50
17	Cucumber	medium size	Kg.	6.00	2.00	6.00	4.00	4.50			6.50			6.50
18	Ladies Finger		Kg.	5.00	5.00	10.00	5.50	6.38						
19	Pumpkin		Kg.			7.00	5.00	6.00						
20	Betal Leaves		10 nos.	2.50	2.50	3.50	2.25	2.69	2.75	3.00	3.00	2.50	2.00	2.65
21	Chennai		Kg.		3.50	8.00	8.00	6.50	5.00		6.00	5.00		5.33
22	Straw	one bundle	Kg.	4.00	10.00	4.00	2.50	5.13	2.50	4.50	4.50		6.00	4.38
23	Coconut palm leaves	Woven medium size	10 full sheet	40.00	30.00	35.00	40.00	36.25	45.00	38.00	30.00		35.00	37.00
24	Cotton		Kg.											
25	Sesamum		Kg.	28.00	29.50	27.50	30.00	28.75			28.00	28.50	29.00	28.50
26	Rubber		Kg.											

03. Pathanamthitta

04. Alappuzha

05. Kottayam

Sl. No.	16	17	18	19	20	21	22	23	24	25	26	27	28	29	30	31	32	33	34		
	Kozhanchery	Adoor	Thiruvalla	Mallappally	Ranni	Average	Cherthala	Kuttanad	Ambalapuzha	Kathikappally	Mavelikara	Chengannur	Average	Vaikom	Mecheril	Changanassery	Kottayam	Kanjirappally	Average		
1	5.50	5.00	6.00	6.00	6.00	5.70	3.50	6.75	6.30	6.50	6.50	5.50	6.31			6.00	5.50			5.75	
2	3.50	4.00	4.00	4.00	3.50	3.80	3.50	3.00	3.00	3.25	3.25	3.50	3.25	3.00	3.50	4.00	3.75	3.50			3.55
	0.50	0.60	0.50	0.50	0.60	0.54		0.55	0.50	0.50	0.55	0.75	0.57	0.40		0.50					0.45

Talukwise retail prices of Farm produce (Contd..)

	1	16	17	18	19	20	21	22	23	24	25	26	27	28	29	30	31	32	33	34	
5																					
6	90.00	80.00	85.00	85.00	85.00	85.00	85.00	85.00			3.50	4.00	4.00	3.63	77.00	75.00	79.00	76.00	80.00	77.40	
7	4.00	4.00	4.00	4.00	4.00	4.50	4.10			3.00					3.25	2.50	3.00	3.50	3.25	3.10	
8	40.00	45.00	50.00	55.00	55.00	45.00	47.00					15.00	8.00	15.00	35.00	33.00			35.00	34.33	
9												8.00		8.00							
10	12.00	12.00	12.00	12.00	12.00	12.00	12.00		9.00	10.00		13.00	11.00	10.75	12.00	13.00	12.50	12.50		12.50	
11		9.00	9.00	12.00	12.00	10.00	10.33			6.00	3.50		5.00	4.83		6.00	7.00		5.25	6.08	
12	6.00	5.00	6.50	5.00	5.00	6.00	5.70								5.00					5.00	
13																					
14	32.00	28.00	30.00	30.00	30.00	30.00	30.00	35.00					30.00	32.50					20.00	21.13	
15	26.00	26.00	30.00	30.00	30.00	30.00	28.40								19.50	21.00	24.00			9.00	
16	12.00	10.00	15.00	12.00	12.00	11.00	11.60								9.00					9.00	
17	8.00	7.50	10.00	10.00	8.00	7.50	8.20					6.00	10.00	8.00	4.75		4.50			4.63	
18	12.00	10.00	13.00	12.00	12.00	10.00	11.40														
19	6.00	5.00	7.00	6.00	6.00	6.00	6.00					5.00	10.00	7.50	4.00					4.00	
20	2.00	2.50	2.50	2.50	2.50	2.00	2.30	2.00		2.70		3.00	2.50	2.55	4.00	4.00	4.00	3.50		3.88	
21	6.00	5.00	6.50	6.00	6.00	6.00	5.90					6.00	8.00	7.00	5.75	6.50	7.00	6.50		6.44	
22	6.00	4.00	4.00	4.00	4.00	6.00	4.80		1.00	4.00	2.50	2.50	1.85	2.37				3.00		3.00	
23	35.00	40.00	45.00	35.00	35.00	45.00	40.00	35.00	35.00	32.00	38.00	37.50	35.00	35.42	30.00			40.00		35.00	
24																					
25																					
26	31.75	30.00	31.00	32.00	32.00	32.00	31.35					31.00	30.00	30.50	31.75	32.00	32.00	30.00	31.00	31.35	

Talukwise retail prices of Farm produce (Contd..)

Sl.No.	06. Idukki										07. Emakulam										08. Trichur				
	Pecrumade	Udumbanchole	Thodupuzha	Deyikulam	Average	Moovattupuzha	Koahamangalam	Kunnathunadu	Kochi	Kanayannoor	Alwaye	Paroor	Average	Thrissur	Thalapally	Chawaghal	Mukundapuram	Kodungallur	Average						
	35	36	37	38	39	40	41	42	43	44	45	46	47	48	49	50	51	52	53						
1				6.00	6.00	7.00	6.00	6.00		7.00	6.00	5.75	6.29	6.80	6.25	7.50	5.50	5.10	6.23						
1			3.50	3.00	4.00	3.50	3.50	3.50		3.50	3.50	3.25	3.46	4.00	3.00	3.00	2.80	2.90	3.14						
2	5.00	4.50	0.50	0.40	0.53	0.50	0.50	0.50		0.65	0.40	0.40	0.49	0.45		0.50	0.40	0.45	0.45						
3	0.70																								
4			30.00		30.00																				
5																									
6	80.00	79.00	78.00	80.00	79.25	80.00	82.00	85.00		90.00	80.00	79.00	82.67	80.00	80.00	80.00	75.00	75.00	78.00						
7		3.00	3.00	3.00	3.00	3.00	3.50	4.00		3.00	2.50	3.50	3.25	5.00	2.25	2.00	2.00	2.75	3.00						
8	33.00	33.00	38.00	33.00	34.67	38.00	45.00	40.00		45.00			42.00												
9																									
10	13.00	10.00	10.00	9.00	10.50	13.00	13.00	13.00		12.00	10.00	10.50	11.92	13.00	10.00	13.00	9.50	7.50	10.60						
11																	7.00		7.00						
12			5.00		5.00	4.00	8.00	8.50		7.00	4.00		6.30		4.00		5.00		4.50						
13		485.00		400.00	442.50																				
14							25.00	30.00			20.00		25.00	15.00	6.00	17.00	15.00		13.25						
15		20.00	23.00		21.50	25.00	25.00	25.00		22.00			23.75				20.00		20.00						
16														7.00	4.00	4.00	4.00		5.00						
17			4.00		4.00		5.00	5.00		6.00			5.33	7.00	4.00	4.00	4.00		5.00						
18														6.00	5.00	6.00	6.00		5.67						

Talukwise retail prices of Farm produce (Contd..)

	1	35	36	37	38	39	40	41	42	43	44	45	46	47	48	49	50	51	52	53
19									6.00					6.00	6.00	2.50		5.00		4.50
20									0.70		1.20			0.95	1.20	0.50		2.50	1.40	1.40
21				5.00		5.00	6.00	6.00	7.00		5.00		5.50	5.90	7.00	3.00		6.00		5.33
22			1.00	1.00	2.00	3.00	3.00	3.00	3.00		3.00	2.50	3.00	2.75	5.00	3.00	2.50	3.50	2.50	3.30
23										30.00	37.00		30.00	32.33	45.00	40.00	30.00	40.00	28.00	36.60
24																				
25																				
26		29.00	30.00	29.00	29.00	29.33	30.00	33.00	32.00	32.00	32.00	32.00	31.80	31.00	32.50		31.00	31.00		31.50

09. Palakkad

10. Malappuram

11. Kozhikode

Sl.No	54	55	56	57	58	59	60	61	62	63	64	65	66	67	68
1	6.50	6.00	6.00	5.80	6.30	6.12	6.00	5.25	7.00	6.60	6.21	7.50	7.50	8.00	7.67
2	3.00	3.00	4.00	2.60	2.75	3.07	2.50	2.25	2.60	3.00	2.59	2.25	3.00	2.85	2.70
3	0.50	0.50		0.60	0.60	0.55	0.20	0.55	0.30	0.50	0.39	0.50	0.40	.060	0.50
4		10.00				10.00									
5															
6	78.00	82.00	82.00	78.00	80.00	80.00	78.00	78.00	120.00	80.00	89.00	76.00	80.00	76.00	77.33
7	2.00	4.00	5.00	3.00	3.50	3.50	3.50	3.50	3.50	3.00	3.38	3.25	4.50	3.15	3.63
8	37.00					37.00	20.00				20.00	30.00	33.00		31.50
9															

Talukwise retail prices of Farm produce (Contd..)

	54	55	56	57	58	59	60	61	62	63	64	65	66	67	68
1															
10															
11										7.00	7.00	3.25			3.25
12										6.50	6.50				
13		15.00		14.50	12.00	13.83	15.00	8.00		17.50	13.50				
14	20.00				24.00	22.00	18.00				18.00	17.00	18.00	19.00	18.00
15	7.50	8.00			6.00	7.17	4.00			5.00	4.50				
16		6.00		4.25		5.13	3.00			5.00	4.00	5.00			5.00
17		7.00		3.25	5.00	5.08	5.00	7.50		5.75	6.08	6.00			6.00
18		5.00		4.25	3.00	4.08	3.00	6.00		4.00	4.33				
19		1.00		0.70	1.00	0.90	0.70	0.50	1.00	1.00	0.80		0.60	0.75	0.68
20		4.00	8.00		4.50	5.50	4.00	6.50	6.00	4.25	5.19		6.00	4.25	5.13
21	1.50	2.50	3.00	2.50	5.00	2.90	3.75	3.00	2.30	3.50	3.14	2.50	2.75	2.00	2.42
22	35.00	36.00		35.00	40.00	36.50	45.00	30.00	23.00	40.00	34.50				
23															
24															
25	33.00	32.00	31.00	31.50	31.25	31.75	32.00				32.00	32.00	32.00	32.00	32.00
26															

12. Wayanad

Sl. No	69	70	71	72	73	74	75	76	77	78	79	80
	Ylthiri	Mananthavady	Sulthanbathery	Average	Kannur	Thaliparamba	Tellichery	Average	Ilasdure	Kasarode	Average	State Average
1		5.60	4.50	5.05	6.75	3.00	3.10	6.75	6.00	6.00	6.00	6.15
2	3.00	3.20	3.25	3.15	3.00	3.00	3.10	3.03	3.00	3.50	3.25	3.26

14. Kasargod

Sl. No	69	70	71	72	73	74	75	76	77	78	79	80
	Ylthiri	Mananthavady	Sulthanbathery	Average	Kannur	Thaliparamba	Tellichery	Average	Ilasdure	Kasarode	Average	State Average
1		5.60	4.50	5.05	6.75	3.00	3.10	6.75	6.00	6.00	6.00	6.15
2	3.00	3.20	3.25	3.15	3.00	3.00	3.10	3.03	3.00	3.50	3.25	3.26

Talukwise retail prices of Farm produce (Contd..)

	69	70	71	72	73	74	75	76	77	78	79	80
1			0.50								0.50	0.50
3												20.00
4												
5	85.00	79.00	76.00	80.00	80.00	80.00	80.00	79.00	95.00	75.00	85.00	80.32
6	2.50	2.75	3.00	2.75	4.50	4.25	4.00	4.25	5.50		5.50	3.58
7	25.00	26.00	28.00	26.33		32.50	35.00	33.75				35.14
8												8.00
9	7.50	7.00	7.00	7.17	10.50	10.00	9.50	10.00	14.00	11.00	12.50	10.96
10												6.93
11									8.00		8.00	6.00
12							410.00	410.00				426.25
13									22.00		22.00	22.33
14		10.00	12.00	11.00		17.00	22.00	19.50	35.00		35.00	21.66
15					6.50	7.50	6.00	6.67	12.00	13.00	12.50	7.96
16					6.00	4.75	4.50	5.08	6.50	7.00	6.75	5.55
17					8.50	7.50	6.00	7.33	10.00	15.00	12.50	7.56
18					4.00	3.50	4.00	3.83	5.00	6.00	5.50	5.18
19						0.60	4.00	0.60	0.80	0.80	0.80	1.68
20	3.75	4.00	4.25	4.00	6.50	5.50	5.00	5.67	10.00		10.00	5.92
21			1.50	1.50	2.80			2.80	3.50		3.50	3.07
22					30.00			30.00			25.00	34.42
23												
24												
25	32.00	31.00	30.00	31.00		31.75	33.00	32.38				30.94
26												

Talukwise retail prices of Farm produce (Contd..)

Sl. No.	1	2	3	4	5	6	7	8	9	10	11	12	13	14	15
16	Brinjal	Medium size		Kg.	6.00	7.00	12.00	9.00	8.50			7.50			7.50
17	Cucumber	medium size		Kg.	5.00	3.00	8.00	5.00	5.25			3.50		4.00	3.75
18	Ladies Finger			Kg.	8.00	8.00	14.00	7.00	9.25						
19	Pumpkin			Kg.		7.00	7.00	5.50	6.25					6.00	6.00
20	Betal Leaves		10 nos.		2.50	3.00	2.00	3.00	2.63	1.00	2.50	2.50	1.50	2.00	1.90
21	Chennai			Kg.	7.00	4.50	8.00	6.00	6.38	6.00	6.00	6.00	5.00	6.00	5.75
22	Straw	one bundle		Kg.	4.00	10.00	4.00	4.00	5.50	4.50	5.00	5.00		6.00	5.17
23	Coconut palm leaves	Woven medium size	10 full sheet		40.00	30.00	35.00	40.00	36.25	40.00	38.00	30.00		35.00	35.75
24	Cotton			Kg.											
25	Sesamum			Kg.	28.00	30.00	27.00	27.00	28.00			27.00	28.00	30.00	28.33
26	Rubber			Kg.											

Sl. No.	03. Pathanamthitta										04. Alappuzha										05. Kottayam				
	Kozhanchery	Adoor	Thiruvalla	Mallappally	Ranni	Average	Cherhalai	Kuttanad	Ambalapuzha	Karthikapally	Mavelikara	Chengannur	Average	Vaikom	Meenachil	Changanassery	Kottayam	Kanjirapally	Average						
1	16	17	18	19	20	21	22	23	24	25	26	27	28	29	30	31	32	33	34						
1	5.50	5.50	6.00	6.00	6.50	5.90		6.75	5.50	6.50	6.50	5.50	6.15			6.10	6.00		6.05						
2	3.50	3.75	3.75	3.75	3.50	3.65	3.50	3.00	3.00	3.25	4.00	4.00	3.46	3.50	4.00	4.00	4.75	3.20	3.89						
3	0.50	0.60	0.55	0.60	0.60	0.57	0.40	0.35	0.50	0.45	0.55	1.00	0.54	0.50	0.40	0.60			0.50						
4																									

Talukwise retail prices of Farm produce (Contd..)

	1	16	17	18	19	20	21	22	23	24	25	26	27	28	29	30	31	32	33	34	
5																					
6	80.00	74.00	80.00	80.00	80.00	80.00	78.80								72.00	71.00	74.00	75.00	78.00	74.00	
7	4.50	4.00	5.00	4.00	4.00	4.50	4.40			3.50	3.50	4.00	4.50	3.88	3.00	4.00	3.00	4.25	3.25	3.50	
8	40.00	45.00	50.00	50.00	50.00	40.00	45.00			15.00		15.00		15.00	34.50	33.00			35.00	34.17	
9																					
10	15.00	14.00	15.00	15.00	15.00	14.00	14.60		9.00	12.00		17.00	12.00	12.50	16.00	16.00	14.50	18.00		16.13	
11																					
12	6.00	6.00	6.00	6.00	6.00	6.00	6.00								8.50				5.50	7.00	
13																					
14	32.00	28.00	30.00	30.00	30.00	28.00	29.60	35.00					30.00	32.50							
15	26.00	26.00	30.00	30.00	30.00	30.00	28.40								17.50	21.00	21.00	21.00	21.00	20.13	
16	14.00	12.00	14.00	12.00	12.00	14.00	13.20														
17	8.00	8.00	8.00	8.00	8.00	8.00	8.00				5.00	8.00	8.00	6.50	4.00	4.00	3.00	6.00		4.25	
18	12.00	12.00	12.00	12.00	12.00	12.00	12.00														
19	6.00	6.00	7.00	7.00	7.00	7.00	6.60														
20	2.20	2.00	2.50	2.50	2.50	2.50	2.34	1.75		1.50		2.50	2.00	1.69	3.00	2.50	1.20	3.50		2.55	
21	7.00	7.00	8.00	8.00	7.00	8.00	7.40			6.50	10.00	8.25	8.25	8.25	5.00	5.00	5.50	6.50	4.50	5.30	
22	6.00	4.00	4.00	4.00	4.00	6.00	4.80		1.25	2.50	2.50	2.50	1.85	2.12				3.00		3.00	
23	35.00	40.00	45.00	35.00	35.00	45.00	40.00	35.00	35.00	32.00	38.00	37.50	35.00	35.42	30.00	30.00	30.50	40.00	29.50	35.00	
24																					
25																					
26	28.25	29.00	31.00	31.00	31.00	29.00	29.65			29.50	30.00	29.75	30.00	29.75	30.00	30.00	30.50	30.25	29.50	30.05	

Talukwise retail prices of Farm produce (Contd..)

Sl.No.	06. Idukki										07. Emakulam										08. Trichur				
	Pernumade	Udumbanchole	Thodupuzha	Devikulam	Average	Moovattupuzha	Koiamangalam	Kunnathunadu	Kochi	Kanayannoor	Alwaye	Paroor	Average	Thrissur	Thalappally	Chavayal	Mukundapuram	Kodungallur	Average						
	35	36	37	38	39	40	41	42	43	44	45	46	47	48	49	50	51	52	53						
1				6.00	6.00	6.50	5.50	6.00		7.00	5.50	6.00	6.08	6.60	5.75		5.50	5.10	5.74						
1				3.00	3.00	3.50	3.40	3.50	3.50	3.75	3.50	3.25	3.49	4.00	3.00	3.25	2.80	2.95	3.20						
2	5.00	6.00	3.50	0.40	4.38	0.50	0.40	0.60		0.40	0.40	0.40	0.45	0.45		0.40	0.35	0.45	0.41						
3	0.70		0.50		0.53																				
4																									
5				74.00	74.00	80.00	80.00	80.00		90.00	75.00	75.00	80.00	72.00	70.00	72.00	75.00	71.00	72.00						
6	75.00	74.00	67.00	3.00	3.17	3.00	3.50	3.50		3.50	3.00	3.50	3.33	5.00	2.25	2.00	2.00	2.75	3.00						
7	3.00	3.00	3.50	33.00	35.00	38.00	38.00	40.00		45.00			41.00												
8	34.00	34.00	38.00																						
9				12.00	12.25	13.00	14.00	16.00		16.00	15.00	15.50	14.92	18.00	12.00	17.00	15.00	10.50	14.50						
10	13.00	12.00	12.00																						
11					6.00	4.00	5.00	6.00		12.00	10.00		7.40	4.00	4.00	5.00			4.50						
12				400.00	440.00																				
13		480.00					25.00	30.00			20.00		25.00	6.00	6.00	16.00	15.00	13.00							
14		20.00	23.00		21.50	25.00							25.00				20.00	20.00	20.00						
15							5.00	8.00		8.00			7.00	10.00	4.00	4.00	4.00	6.00							
16			4.00		4.00									12.00	4.00	4.50	4.50	6.83							
17														16.00	5.50	8.00	8.00	9.83							
18																									

Talukwise retail prices of Farm produce (Contd..)

Sl. No	54	55	56	57	58	59	60	61	62	63	64	65	66	67	68
1	15.00	15.00	14.00	10.50	10.50	13.00	12.00	14.00	12.00	11.00	12.25	11.50	15.00	14.00	13.50
10			11.00			11.00									
11															
12															
13															
14		15.00		11.50	13.25	18.00	20.00	8.00	8.00		8.00	15.00	15.00		15.00
15	18.00			6.00	7.00	7.00	6.50	7.00		5.00	6.17		4.50		4.50
16		8.00		3.50	4.58	4.00				2.50	3.25				
17		6.00		4.25	5.58	7.50	7.50	7.50		7.00	7.33				
18		7.00		3.75	4.45	4.50	4.50	5.00		3.00	4.17				
19	3.00	5.00	7.00	3.00	3.00	4.45	4.50	5.00	1.00	1.00	0.83		0.50	0.80	0.65
20		1.00	1.00	1.00	1.00	0.93	6.00	6.00		4.50	5.50		7.00		7.00
21	4.00	4.00	8.00	4.50	5.00	3.25	3.75	3.00	2.30	3.50	3.14	2.50	2.75	2.00	2.42
22		2.50	3.00	2.50	5.00										
23		36.00		35.00	40.00	37.00	45.00	30.00	30.00	40.00	36.25				
24															
25	28.00	31.00	30.00	30.00	30.00	29.80	30.00				30.00	33.00	30.00	30.50	31.17
26															

8

14. Kasargod

13. Kannur

12. Wayanad

Sl. No	69	70	71	72	73	74	75	76	77	78	79	80
	Vythiri	Mananthavady	Sulthanbathery	Average	Kannur	Thaliparamba	Tellichery	Average	Hosdurg	Kasaragod	Average	State Average
1	3.00	3.25	5.00	3.17	6.75	2.85	3.50	6.75	6.00	6.00	6.00	6.12
1			3.25	3.17	3.00	2.85	3.50	3.12	3.00	3.50	3.25	3.38
2												

Talukwise retail prices of Farm produce (Contd..)

	69	70	71	72	73	74	75	76	77	78	79	80
1												
3			0.50	0.50	0.30	0.25	0.25	0.27	0.60	0.45	0.53	0.48
4												9.00
5												
6	78.00	74.00	76.00	76.00	75.00	73.00	75.00	74.33	90.00	80.00	85.00	77.74
7	1.75	2.40	3.00	2.38	4.50	4.25	3.80	4.18	5.50		5.50	3.63
8	25.00	29.50	28.00	27.50			35.00	35.00				32.37
9												
10	9.00	11.00	10.00	10.00	13.00	12.00	10.00	11.67	16.00	14.00	15.00	13.70
11												15.00
12												6.32
13							-110.00	-110.00				-125.00
14									22.00		22.00	21.57
15		10.50	12.00	11.25			22.00	22.00	35.00		35.00	21.48
16					6.50	6.75	6.00	6.42	12.00	12.00	12.00	8.35
17					4.00	4.00	6.00	4.67	6.50	6.00	6.25	5.29
18					8.50	7.50	10.00	8.67	13.00	12.00	12.50	9.31
19					3.50	3.00	5.00	3.83	5.00	5.00	5.00	5.36
20						0.60		0.60	0.80	0.80	0.80	1.48
21	3.75	4.30	4.00	4.02	6.50	4.50	5.00	5.33	10.00		10.00	6.24
22			1.50	1.50	2.80			2.80	3.50		3.50	3.16
23					30.00			30.00		25.00	25.00	34.75
24												
25												
26	28.00	30.00	30.00	29.33	30.00	30.00	30.00	30.00				29.83

Taluks wise retail prices of Farm produce (Contd..)

Month & Year: September 2001

02. Kollam

01. Thiruvananthapuram

Sl.No.	Commodities	Variety, quality & other specification of the commodity	Unit	Thiruvananthapuram	Neyyattinkara	Nedumangad	Chirayinkizh	Average	Kollam	Karunagappally	Kollarakkara	Pathanapuram	Kunnathur	Average
1	Paddy	Local O.M	Kg.	6.50	6.50	6.00	5.75	6.19	5.50	6.50	6.00	5.00	5.20	5.64
2	Coconut(with husk)	Medium size	One	2.50	2.90	3.50	3.25	3.04	5.00	4.00	4.00	4.00	4.25	4.25
3	Arecanut	Ripe, medium size	One	0.85	0.35	0.40	0.50	0.53	0.55	0.50	0.50	0.50	0.40	0.49
4	Groundnut(with shell)		Kg.											
5	Cashewnut	Ripe, medium size	Kg.	85.00	50.00	65.00	72.00	68.00			80.00	70.00		75.00
6	Pepper	Black, average qty	Kg.	3.00	3.50	3.00	4.00	3.38	3.50	4.00	3.35	3.50	3.50	3.57
7	Tapioca	Raw	Kg.											
8	Ginger	Dry, average qty	Kg.											
9	Sugarcane		Kg.	16.00	15.00	17.00	16.00	16.00	13.00	13.00	13.00	14.00	12.00	13.00
10	Banana	Ripe, medium size	Kg.	20.00	14.00			17.00						
11	Mangoes	Green local	Kg.	7.00	10.00		7.50	8.17					8.00	8.00
12	Pineapple	Medium size	each											
13	Lemon grass oil	80 Citrol	Kg.	20.00	26.00	28.00	25.00	24.75	26.00	30.00	26.00		25.00	26.75
14	Tamarind	Dehusked without seed	Kg.										25.00	25.00
15	Turmeric	Dry, average qty	Kg.										25.00	25.00

Talukwise retail prices of Farm produce (Contd..)

1	2	3	4	5	6	7	8	9	10	11	12	13	14	15
16	Brinjal	Medium size	Kg.	6.00	5.00	12.00	8.50	7.88			6.00		8.00	7.00
17	Cucumber	medium size	Kg.	5.00	2.50	7.00	5.00	4.88			4.00		6.00	5.00
18	Ladies Finger		Kg.	8.00	5.00	10.00	7.25	7.56					8.00	8.00
19	Pumpkin		Kg.	5.00		5.00	5.00	5.00					6.00	6.00
20	Betal Leaves		10 nos.	2.50	2.50	2.00	3.00	2.50	2.00	2.00	2.00	1.80	1.80	1.92
21	Chennai		Kg.	7.00	5.00	8.00	6.00	6.50	6.00		6.00	5.00	6.00	5.75
22	Straw	one bundle	Kg.	4.00	10.00	4.00	2.50	5.13	4.50	4.50	4.50	4.00	5.00	4.50
23	Coconut palm leaves	Woven medium size	10 full sheet	40.00	30.00	30.00	45.00	36.25	40.00	38.00	30.00		35.00	35.75
24	Cotton		Kg.											
25	Sesamum		Kg.											
26	Rubber		Kg.	28.00	29.00	27.00	30.00	28.50			27.00	28.00	29.00	28.00

03. Pathanamthitta

04. Alappuzha

05. Kottayam

Sl. No.	16	17	18	19	20	21	22	23	24	25	26	27	28	29	30	31	32	33	34
	Kozhanchery	Adoor	Thiruvalla	Mallappally	Ranni	Average	Cherhalai	Kuttanad	Ambalapuzha	Karthikapally	Mavelikara	Chengannur	Average	Vaikom	Mechanhill	Changanassery	Kottayam	Kanjirapally	Average
1	5.50	5.50	6.00	6.00	6.50	5.90	4.00	6.75	6.00	6.50	6.50	5.50	6.25	5.50		6.50	6.00		6.00
2	3.50	3.75	3.50	4.00	3.60	3.67	4.00	3.00	3.00	3.25	4.00	4.25	3.58	3.50	4.00	4.00	4.00	3.20	3.74
3	0.50	0.60	0.50	0.70	0.50	0.56	0.20	0.30	0.50	0.40	0.55	0.60	0.43	0.50	0.40	0.60	0.50		0.50
4																			

Talukwise retail prices of Farm produce (Contd..)

Sl.No.	06. Idukki										07. Ernakulam										08. Trichur				
	Pecrumade	Udumbanchole	Thodupuzha	Devikulam	Average	Moovattupuzha	Kothamangalam	Kunnathumadu	Kochi	Kanayanoor	Alwaye	Paroor	Average	Thirissur	Thalappally	Chavayal	Mukundapuram	Kodungallur	Average						
1	35	36	37	38	39	40	41	42	43	44	45	46	47	48	49	50	51	52	53						
1				6.00	6.00	5.75	5.25	5.50		6.00	5.50	5.75	5.63	6.60	5.75	5.00	5.50	5.10	5.59						
2	5.00	5.00	3.00	3.20	4.05	3.50	3.40	3.50	3.50	3.50	3.00	3.00	3.34	4.00	3.25	3.25	3.00	3.00	3.30						
3	0.70	0.60	0.50	0.35	0.54	0.30	0.40	0.40	0.30	0.30	0.30	0.30	0.33	0.40		0.35	0.35	0.40	0.38						
4																									
5																									
6	72.00	73.00	67.00	73.00	71.25	70.00	75.00	80.00	90.00	70.00	70.00	72.00	76.17	70.00	69.00	70.00	80.00	70.00	71.80						
7		3.00	3.50	3.00	3.17	3.00	3.50	3.50	3.50	3.00	3.00	3.50	3.33	5.00	2.50		2.00	2.75	3.06						
8	32.00	38.00	38.00	33.00	34.33	35.00		40.00	45.00				40.00												
9				0.85	0.85																				
10	12.00	10.50	12.00	12.00	11.63	13.00	13.00	13.00	14.00	11.00	11.00	11.00	12.50	13.00	12.00	15.00	11.00	9.00	12.00						
11																									
12			5.00		5.00	6.00	7.50	7.00	7.00	6.00			6.70	4.00	4.00		5.00		4.50						
13		-480.00		-120.00	450.00																				
14							25.00	25.00		20.00			23.33	15.00		15.00			15.00						
15		18.00	23.00		20.50	22.00		25.00	22.00				23.00				20.00		20.00						
16							5.00	5.00	5.00				5.00	7.00	3.50		4.00		4.83						
17													5.00	5.50	4.00		4.50		4.67						
18														4.50	5.00		8.00		5.83						

Talukwise retail prices of Farm produce (Contd..)

S.No	1	35	36	37	38	39	40	41	42	43	44	45	46	47	48	49	50	51	52	53
19				3.00		3.00	3.00	4.00	3.50		3.50			3.50	4.50	3.00		5.00		4.17
20									1.00		1.20			1.10	1.20	0.50		2.80	1.50	1.50
21		5.00	4.00	4.50	3.50	4.25	4.00	4.00	5.00		5.00	4.00	5.00	4.50	4.50	3.50		5.00		4.33
22							2.50	2.50	2.50		2.50	2.50	2.50	2.50	5.00	3.00	2.50	3.50	2.00	3.20
23										30.00	35.00		35.00	33.33	45.00	40.00	30.00	40.00	28.00	36.60
24																				
25																				
26		34.00	28.00	38.00	29.00	32.25	28.00	30.00	30.75		33.00	27.50		29.85	30.00	32.00		30.00		30.67

09. Palakkad

10. Malappuram

11. Kozhikode

S.No	54	55	56	57	58	59	60	61	62	63	64	65	66	67	68
1															
1	Alathur	Chittoor	Ottappalam	Mannarghal	Palakkad	Average	Perinthalmanna	Ponnani	Tirur	Timadu	Average	Vadakara	Quilandy	Kozhikode	Average
1	5.90	5.70	6.00	5.70	5.50	5.76	6.00	6.25	7.00	6.00	6.31	7.50	7.25	8.00	7.58
2	2.80	3.00	4.50	2.60	2.75	3.13	2.50	2.50	2.50	3.00	2.63	2.40	2.75	2.85	2.67
3	0.50	0.45		0.55	0.35	0.46	0.20	0.50	0.50	0.50	0.43	0.50	0.30	0.60	0.47
4		9.00		7.00		8.00									
5															
5	73.00		73.00	69.00	67.00	70.50	70.00	67.00	110.00		82.33	65.00	70.00	72.00	69.00
6															
6	2.50		5.00	3.00	3.00	3.38	3.50	3.50	3.50	3.00	3.38	3.00	4.00	3.15	3.38
7															
7	36.00					36.00	20.00				20.00	29.00			29.00
8															
8															
9															

Talukwise retail prices of Farm produce (Contd..)

	54	55	56	57	58	59	60	61	62	63	64	65	66	67	68
1	12.00	12.00	13.00	9.50	8.50	10.75	10.00	14.00	12.00	10.50	11.63	10.75	12.00	10.50	11.08
10						12.00				5.00	5.00				
11						7.50									
12															
13															
14															
15															
16															
17															
18															
19															
20															
21															
22															
23															
24															
25															
26															

		12. Wayanad					13. Kannur					14. Kasargod				
SI. No		Mananthavady	Yithiri	Sulthanbathery	Average	Kannur	Thaliparamba	Tellichery	Average	Hosdurg	Kasargode	Average	Average	State Average		
1	69	70	71	72	73	74	75	76	77	78	79	80				
1			5.00	5.00	6.50	6.70		6.60	5.50	6.00	5.75	6.01				
2		3.00	2.80	3.25	3.00	2.70	2.80	2.83	3.00	3.50	3.25	3.32				

Talukwise retail prices of Farm produce (Contd..)

	69	70	71	72	73	74	75	76	77	78	79	80
1												
3	0.35	0.39	0.35	0.36	0.24	0.25	0.25	0.25	0.60	0.60	0.60	0.45
4												8.00
5												
6	74.00	72.00	76.00	74.00	68.00	71.00	75.00	71.33	90.00	80.00	85.00	74.28
7	3.00	3.00	3.00	3.00	4.50	4.25	4.00	4.25	5.00		5.00	3.62
8	25.00	25.00	26.50	25.50			32.00	32.00				30.77
9												0.85
10	7.00	7.00	7.00	7.00	11.00	11.25	10.50	10.92	13.00	14.00	13.50	12.12
11												19.67
12									12.00		12.00	6.92
13							410.00	410.00	25.00		25.00	430.00
14									35.00		35.00	21.77
15		12.00	11.00	11.50			22.00	22.00	35.00		35.00	21.60
16					6.00	5.00	6.50	5.83	10.00	12.00	11.00	7.56
17					4.25	3.50	6.00	4.58	5.00	6.00	5.50	4.89
18					8.50	7.00	7.00	7.50	10.00	12.00	11.00	8.13
19					4.00	2.00	5.00	3.67	5.00	5.00	5.00	4.61
20						0.50		0.50	0.80	0.80	0.80	1.44
21	2.50	2.80	3.00	2.77	5.50	4.25	5.00	4.92	8.00		8.00	5.18
22			1.50	1.50	2.80	2.00		2.40	3.50		3.50	3.09
23					30.00			30.00		25.00	25.00	34.62
24												
25	29.00	29.00	28.50	28.83		29.00	31.00	30.00				29.55
26												

Talukwise retail prices of Farm produce (Contd..)

Month & Year: October 2001
02. Kollam

Sl.No.	Commodities	Variety, quality & other specification of the commodity	Unit	01. Thiruvananthapuram														
				Thiruvananthapuram	Neyyattinkara	Nedumangal	Chirayinkizh	Average	Kollam	Kannayappally	Kollarakkara	Palhanapuram	Kunnathur	Average				
1	Paddy	Local O.M	Kg.	5	6	7	8	9	10	11	12	13	14	15				
1	Coconut(with husk)	Medium size	One	3.00	3.00	3.50	3.50	3.25	5.00	4.00	4.00	4.00	5.00	5.00				
2	Arecanut	Ripe, medium size	One	0.55	0.20	0.30	0.30	0.34	0.40	0.50	0.45	0.40	0.40	0.40				
3	Groundnut(with shell)		Kg.															
4	Cashewnut	Ripe, medium size	Kg.															
5	Pepper	Black, average qty	Kg.	60.00	50.00	65.00	72.00	61.75				60.00						
6	Tapioca	Raw	Kg.	2.50	4.00	3.00	4.00	3.38	4.00	4.00	4.00	3.50	4.50	4.00				
7	Ginger	Dry, average qty	Kg.															
8	Sugarcane		Kg.						12.00									
9	Banana	Ripe, medium size	Kg.	16.00	14.00	17.00	15.00	15.50				11.00	12.00	12.00				
10	Mangoes	Green local	Kg.	16.00	13.00			14.50										
11	Pineapple.	Medium size	each	9.00	13.00		8.25	10.08	10.00				10.00	10.00				
12	Lemon grass oil	80 Citrol	Kg.															
13	Tamarind	Dehusked without seed	Kg.	18.00	26.00	28.00	25.00	24.25	28.00	28.00	26.00		28.00	27.50				
14	Turmeric	Dry, average qty	Kg.															

Talukwise retail prices of Farm produce (Contd..)

1	2	3	4	5	6	7	8	9	10	11	12	13	14	15
16	Brinjal	Medium size	Kg.	8.00	13.00	14.00	8.00	10.75					10.00	10.00
17	Cucumber	medium size	Kg.	6.00	5.00		5.00	5.33			3.75		7.00	5.38
18	Ladies Finger		Kg.	12.00	10.00	14.00	7.25	10.81					8.00	8.00
19	Pumpkin		Kg.	6.00		6.00	4.50	5.50			5.00		5.00	5.00
20	Betal Leaves		10 nos.	2.00	1.50	2.00	3.00	2.13	1.00	1.00	1.00	1.00	0.85	0.97
21	Chennai		Kg.	6.00	9.00	10.00	6.00	7.75	6.00		6.00	5.00	6.00	5.75
22	Straw	one bundle	Kg.	3.00	10.00	4.00	2.50	4.88	6.00		6.00	6.00	6.00	6.00
23	Coconut palm leaves	Woven medium size	10 full sheet	45.00	30.00	30.00	45.00	37.50	40.00	38.00	30.00		35.00	35.75
24	Cotton		Kg.											
25	Sesamum		Kg.	27.00	26.00	26.00	30.00	27.25			24.75	26.00	28.00	26.25
26	Rubber		Kg.											

05. Kottayam

04. Alappuzha

03. Pathanamthitta

Sl. No.	16	17	18	19	20	21	22	23	24	25	26	27	28	29	30	31	32	33	34
	Kozhanchery	Adoor	Thiruvalla	Mallappally	Ranni	Average	Cherhalai	Kuttanad	Ambalapuzha	Karhikapally	Mavelikara	Chengannur	Average	Vaikom	Mecnachil	Changanassery	Kollayam	Kanjirapally	Average
1	5.50	5.50	6.00	6.00	6.50	5.90		6.25	5.50	6.25	6.00	5.50	5.90	5.70	6.00	6.25	6.00		5.99
1	3.75	4.50	3.25	4.00	4.00	3.90	3.00	3.00	2.75	2.80	4.00	3.75	3.22	5.50	4.00	4.00	4.50	3.50	4.30
2	0.35	0.35	0.50	0.40	0.50	0.42	0.25	0.30	0.40	0.25	0.40	0.40	0.33	0.20	0.35	0.40	4.50		0.32
3																			
4																			

Talukwise retail prices of Farm produce (Contd..)

	1	16	17	18	19	20	21	22	23	24	25	26	27	28	29	30	31	32	33	34	
5																					
6	80.00	70.00	70.00	90.00	70.00	77.50									70.00	65.00	69.00	70.00	70.00	70.00	68.80
7	4.50	4.00	4.50	4.50	4.00	4.30			4.00	3.50	4.00	4.00	4.00	3.88	4.00	4.00	3.25	4.25	3.25	3.25	3.75
8	40.00	38.00	50.00	50.00	40.00	43.60			13.50					13.50	34.00				30.00		32.00
9																					
10	15.00	13.00	14.00	14.00	16.00	13.00	14.20		12.00	10.00	11.50	13.00	12.00	11.70	13.00	14.00	14.00	14.00	11.50	13.13	13.13
11			28.00	28.00		28.00	28.00								17.00						17.00
12	6.00	6.00	7.00	7.00	7.00	6.00	6.40								8.00			7.50	5.50	7.00	7.00
13																					
14	32.00	28.00	30.00	30.00	30.00	28.00	29.60								25.00						25.00
15	26.00	24.00	30.00	30.00	30.00	30.00	28.00								23.00				20.00	21.50	21.50
16	12.00	12.00	12.50	12.00	12.00	12.00	12.10				9.00										
17	7.00	6.50	6.50	7.00	7.00	7.00	6.80		3.50	8.00	5.75				4.25		4.25	4.50			4.33
18	10.00	9.00	10.00	10.50	11.00	10.10									12.00						12.00
19	6.00	6.00	6.00	7.00	7.00	6.20						4.00	6.00	5.00	4.00		4.00	5.50			4.50
20	2.00	1.80	1.80	1.25	1.80	1.73		1.00		0.90		1.50	1.00	1.10	2.30	2.00	1.20	1.50			1.75
21	8.00	7.00	7.00	8.00	8.00	7.50				5.00	7.00	6.00	7.00	6.00	5.00	4.50	4.00	5.00	3.75		4.45
22	6.00	4.00	4.00	4.00	4.00	4.80			1.25	2.50	2.50	2.50	1.75	2.10	2.50			3.00			2.75
23	35.00	40.00	45.00	35.00	35.00	40.00	40.00	35.00	37.50	32.00	38.00	37.50	35.00	35.83				-40.00			-40.00
24																					
25																					
26	28.00	26.00	29.50	29.00	29.00	28.00	28.10				26.00	26.50	26.25	26.25	27.00	27.00	29.50	30.00	27.50	28.20	28.20

Talukwise retail prices of Farm produce (Contd..)

Sl.No.	06. Idukki										07. Emakulam										08. Trichur				
	Pernmade	Udumbanchole	Thodupuzha	Devikulam	Average	Moovattupuzha	Kothamangalam	Kunnathunadu	Kochi	Kunyanoor	Alwaye	Paroor	Average	Thirissur	Thalappally	Chavaghat	Mukundapuram	Kodungalur	Average						
	35	36	37	38	39	40	41	42	43	44	45	46	47	48	49	50	51	52	53						
1					6.00	5.50	5.00	5.50		6.00	5.00	5.25	5.38	6.60	5.50	5.00	5.50	5.00	5.52						
1	5.00	5.00	3.00	3.50	4.13	3.50	3.25	3.50		3.00	3.00	3.00	3.25	4.00	3.50	3.00	3.00	3.00	3.30						
2	0.70		0.50	0.30	0.50	0.35	0.30	0.35		0.30	0.20	0.25	0.29	0.40	0.25	0.30	0.35	0.30	0.32						
3																									
4																									
5	70.00	70.00	65.00	69.00	68.50	67.00	72.00	75.00		70.00	66.00	72.00	70.33	67.00	68.00	70.00	65.00	68.00	67.60						
6		3.00	3.50	3.00	3.17	3.00	3.75	4.00		4.00	3.00	3.50	3.54	5.00	2.50	3.00	3.00	2.50	3.25						
7	30.00	30.00	30.00	30.00	30.00	35.00		40.00		35.00			36.67												
8				0.90	0.90																				
9	12.00	9.00	11.00	11.00	10.75	13.00	13.00	13.00		13.00	10.00	12.50	12.42	14.00	12.00	13.00	10.00	12.00	12.20						
10														15.00					15.00						
11					6.00	6.00	8.00	8.00		8.00	6.00		7.20		3.50		5.00		4.25						
12																									
13		450.00		400.00	425.00			25.00		28.00	20.00		22.50			15.00	12.00		13.50						
14								25.00					27.00				25.00		25.00						
15		18.00	23.00		20.50	28.00		25.00		5.00		3.50	4.38	8.00	3.50	4.00	3.00	4.00	4.33						
16					4.00		4.00	5.00				9.00	9.00	5.00	4.00	8.00			5.67						
17																									
18																									

Talukwise retail prices of Farm produce (Contd..)

1	35	36	37	38	39	40	41	42	43	44	45	46	47	48	49	50	51	52	53
19			3.00		3.00		4.00	4.00	4.00	4.00	3.00	3.00	3.75	4.50	3.00		5.00		4.17
20							2.00	1.00	1.00	2.00			1.50	1.30	0.50		2.00	1.80	1.40
21	5.00	4.00	3.50	3.50	4.00	3.50	3.50	5.00	5.00	5.00	5.00	5.00	4.40	5.00	3.00		5.00		4.33
22			1.00		1.00	2.50	3.00	3.00	3.00	3.00	2.50	2.50	2.75	5.00	3.00	2.50	3.50	2.25	3.25
23							30.00	30.00	30.00	35.00		30.00	31.67	45.00	40.00	25.00	40.00	30.00	36.00
24																			
25																			
26	28.00	28.00	27.00	28.00	27.75	27.00	28.00	30.75	28.00	28.00	28.50	28.00	28.45	30.00	32.00		30.00		30.67

09. Palakkad

10. Malappuram

11. Kozhikode

SI.No.	54	55	56	57	58	59	60	61	62	63	64	65	66	67	68
1	Alathur	Chittoor	Ottappalam	Mannarghat	Palakkad	Average	Perinthalmanna	Ponani	Tirur	Timadu	Average	Vadakkana	Quilandy	Kozhikode	Average
1	5.80	5.40	6.00	5.50	5.50	5.64	6.00	6.50	7.00	6.00	6.38	7.60	7.25	8.00	7.62
2	2.80	3.00	4.00	3.50	2.75	3.21	2.75	2.50	2.25	3.00	2.63	2.50	2.25	3.00	2.58
3	0.20	0.45	0.60	0.50	0.25	0.40	0.20	0.45	0.50	0.50	0.41	0.50	0.35	0.70	0.52
4		10.00				10.00							23.00		23.00
5															
6	70.00		80.00	70.00	65.00	71.25	68.00	69.00	100.00		79.00	63.00	64.00	72.00	66.33
7	2.50	5.00	5.00	3.00	3.00	3.70	3.50	3.50	3.50	3.00	3.38	3.00	4.00	3.25	3.42
8	36.00					36.00	20.00				20.00	29.00			29.00
9															

Talukwise retail prices of Farm produce (Contd..)

	54	55	56	57	58	59	60	61	62	63	64	65	66	67	68
1	12.00	12.00	13.00	10.00	8.50	11.10	10.00	13.00	12.00	10.50	11.38	11.50	12.00	11.00	11.50
10															
11															
12				7.00		7.00				5.00	5.00				
13															
14		15.00	16.00	14.67	13.00	14.67	20.00	8.00	8.00		8.00	15.00	15.00		15.00
15															
16		8.00	8.00	8.00	5.50	7.17	4.50	7.00	7.00	5.00	5.50				
17		6.00	7.00	5.00	3.50	5.38	2.50			3.00	2.75				
18		7.00	12.00	12.00	6.50	8.50	6.00	8.00	8.00	6.50	6.83				
19	3.00	5.00	7.00	6.00	3.00	4.80	3.00	5.00	5.00	3.00	3.67				
20		1.00	1.00	0.70	0.70	0.85		0.50	0.50	1.00	0.67		0.75	0.90	0.83
21	4.00	4.00	7.00	6.00	4.00	5.00	5.00	5.50	6.00	3.00	4.88	5.00			5.00
22	1.50	2.00	3.00	4.00	5.00	3.10	3.75	3.00	2.00	3.50	3.06	2.50	2.75		2.63
23	35.00	35.00	35.00	35.00	40.00	36.25	45.00	30.00	25.00	40.00	35.00				
24															
25															
26	28.50	29.50	30.00	27.00	30.79	29.16	27.50				27.50	31.00	29.00	29.00	29.67

14. Kasargod

13. Kannur

12. Wayanad

Sl. No	69	70	71	72	73	74	75	76	77	78	79	80
	Vythiri	Mananthavady	Sulthanbathery	Average	Kannur	Thaliparamba	Pellichery	Average	Hosdurg	Kasargode	Average	State Average
1	5.00	5.00	5.00	5.00	6.50	6.70	6.60	6.60	5.50	6.00	5.75	5.95
1	3.25	2.83	2.60	2.83	2.60	2.50	2.63	2.63	3.00	3.50	3.25	3.35
2	2.50	2.75	3.25	2.75	2.80	2.80	2.80	2.80	3.00	3.50	3.25	3.35

Talukwise retail prices of Farm produce (Contd..)

	69	70	71	72	73	74	75	76	77	78	79	80
1												
3	0.30	0.30	0.30	0.30	0.28	0.25	0.25	0.26	0.60	0.40	0.50	0.38
4												16.50
5												
6	73.00	70.00	80.00	74.33	67.00	68.00	70.00	68.33	90.00	80.00	85.00	70.67
7	3.50	3.00	3.00	3.17	4.50	4.25	4.00	4.25	5.00		5.00	3.73
8	23.00		20.00	21.50			32.00	32.00				29.43
9												6.45
10	8.50	9.00	8.00	8.50	12.00	10.75	10.50	11.08	15.00	14.00	14.50	12.12
11												18.63
12									12.00		12.00	7.49
13							400.00	400.00				412.50
14									24.00		24.00	21.00
15									35.00		35.00	22.67
16							6.00	6.08	10.00	10.00	10.00	8.42
17							5.50	4.83	7.00	5.00	6.00	4.94
18							8.00	8.17	15.00	11.00	13.00	9.21
19							4.00	4.67	5.00	5.00	5.00	4.52
20							0.60	0.60	0.80	0.80	0.80	1.19
21	2.75	5.00	3.00	3.58	5.50	4.50	5.50	5.17	8.00		8.00	5.41
22							2.00	2.50	3.50		3.50	3.13
23								30.00		25.00	25.00	34.82
24												
25												
26	27.00	27.00	26.50	26.83		27.50	29.00	28.25				28.02

Talukwise retail prices of Farm produce (Contd..)

Month & Year: November 2001

02. Kollam

Sl.No.	Commodities	Variety, quality & other specification of the commodity	Unit	01. Thiruvananthapuram														
				Thiruvananthapuram	Neyyattinkara	Nedumangad	Chirayinkizh	Average	Kollam	Karunagappally	Kottarakkara	Pathanapuram	Kunnathur	Average				
1	Paddy	Local O.M	Kg.	5	6	7	8	9	10	11	12	13	14	15				
1	Paddy	Local O.M	Kg.	6.50	6.50	6.00	5.75	6.08	5.50	6.00	6.00	5.25	5.20	5.59				
2	Coconut(with husk)	Medium size	One	3.00	3.50	4.00	3.50	3.50	5.00	4.50	4.25	5.00	5.00	4.75				
3	Arecanut	Ripe, medium size	One	0.45	0.15	0.30	0.30	0.30	0.35	0.50	0.35	0.30	0.30	0.36				
4	Groundnut(with shell)		Kg.															
5	Cashewnut	Ripe, medium size	Kg.	60.00	12.00	65.00	70.00	51.75	60.00	60.00	60.00	60.00	60.00	60.00				
6	Pepper	Black, average qty	Kg.	3.50	4.00	3.00	4.00	3.63	4.00	4.00	4.00	3.50	4.00	3.90				
7	Tapioca	Raw	Kg.															
8	Ginger	Dry, average qty	Kg.															
9	Sugarcane		Kg.	15.00	11.50	13.00	13.50	13.25	12.00	12.00	12.00	11.00	12.00	11.80				
10	Banana	Ripe, medium size	Kg.	20.00	14.00			17.00										
11	Mangoes	Green local	Kg.	9.00	10.00		7.50	8.83	12.00				12.00	12.00				
12	Pineapple	Medium size	each															
13	Lemon grass oil	80 Citrol	Kg.	20.00	26.00	25.00	23.00	23.50	28.00	29.00	26.00		26.00	27.25				
14	Tamarind	Dehusked without seed	Kg.															
15	Turmeric	Dry, average qty	Kg.															

Talukwise retail prices of Farm produce (Contd..)

1	2	3	4	5	6	7	8	9	10	11	12	13	14	15
16	Brinjal	Medium size	Kg.	10.00	15.00	10.00	8.00	10.75			6.50		10.00	8.25
17	Cucumber	medium size	Kg.	8.00	5.00	7.00	5.00	6.25			6.50		7.00	6.75
18	Ladies Finger		Kg.	10.00	11.00	8.00	8.00	9.25			5.00		6.00	5.50
19	Pumpkin		Kg.	8.00		6.00	4.00	6.00			4.00		6.00	5.00
20	Betal Leaves		10 nos.	1.50	2.00	2.50	2.50	2.13	0.80	1.00	0.80	1.00	0.80	0.88
21	Chennai		Kg.	5.50	8.00	5.00	5.00	5.88	6.00		5.00	5.50	6.00	5.63
22	Straw	one bundle	Kg.	3.50	10.00	4.00	2.50	5.00	6.00		6.00	6.00	6.00	6.00
23	Coconut palm leaves	Woven medium size	10 full sheet	45.00	35.00	30.00	45.00	38.75	40.00	38.00	30.00		35.00	35.75
24	Cotton		Kg.											
25	Sesamum		Kg.											
26	Rubber		Kg.	24.00	26.00	23.00	30.00	25.75			25.00	24.00	24.00	24.33

03. Pathanamthitta

04. Alappuzha

05. Kottayam

Sl. No.	16	17	18	19	20	21	22	23	24	25	26	27	28	29	30	31	32	33	34
	Kozhanchery	Adoor	Thiruvalla	Mallappally	Ranni	Average	Cherthala	Kulianad	Ambalapuzha	Karhikapally	Mavelikara	Chengannur	Average	Vaikom	Mechachil	Changanassery	Kottayam	Kanjirapally	Average
1	6.25	6.00	6.00	6.25	6.50	6.20		6.25	5.50	6.25	6.50	5.50	6.00	5.75	6.00	6.25	6.00	3.50	6.00
2	5.00	4.75	5.00	5.00	5.00	4.95	3.00	4.00	2.75	3.40	3.75	4.25	3.53	5.00	4.00	4.00	5.00	3.50	4.30
3	0.35	0.35	0.40	0.40	0.35	0.37	0.18	0.30	0.30	0.20	0.35	0.40	0.29	0.20	0.15	0.30			0.22
4																			

Talukwise retail prices of Farm produce (Contd..)

	1	16	17	18	19	20	21	22	23	24	25	26	27	28	29	30	31	32	33	34	
5																					
6	75.00	75.00	75.00	78.00	75.00	75.00	75.60								63.00	63.00	64.00	65.00	65.00	64.00	64.00
7	4.00	4.00	4.00	4.50	4.25	4.00	4.15		4.00	4.00	3.50	4.50	5.00	4.25	4.50	4.00	4.00	5.00	5.00	4.00	4.00
8	35.00	34.00	34.00	35.00	35.00	35.00	34.80		13.50	13.50				13.50					30.00	30.00	30.00
9																					
10	14.00	12.50	12.50	13.00	12.50	13.00	13.00		10.00	10.00	11.00	12.00	12.00	11.00	11.50	11.00	10.00	12.00	10.00	10.00	10.90
11																					
12	5.50	6.00	6.00	6.00	5.50	5.00	5.60								9.00	8.00	6.00	7.00	5.00	7.00	7.00
13																					
14	35.00	32.00	32.00	30.00	30.00	32.00	31.75								30.00	30.00					30.00
15	26.00	26.00	26.00	35.00	30.00	32.00	29.80								30.00				21.00		25.50
16	9.00	9.00	9.00	28.00	25.00	26.00	19.40				9.00			9.00	8.00						7.00
17	7.00	7.00	7.00	8.50	8.00	8.00	7.70		3.50	3.50	7.00			5.25	8.00		5.50	7.50		9.50	7.00
18	8.00	7.50	7.50	7.50	7.50	7.00	7.50					4.00	5.00	4.50	5.00						5.50
19	5.00	4.50	4.50	5.00	5.00	5.00	4.90								1.50	1.50	0.80	1.50			5.25
20	1.50	1.40	1.40	2.00	1.25	2.00	1.63			1.20				1.11	1.50	1.50	0.80	1.50			1.33
21	5.50	5.00	5.00	5.50	6.00	5.50	5.50							6.00	5.00	5.00	4.00	5.50			4.70
22	6.00	4.00	4.00	4.00	4.00	6.00	4.80			2.50	2.50	2.50	2.00	2.15	2.50			3.00			2.75
23	35.00	40.00	40.00	40.00	35.00	37.50	37.50			32.00	38.00	30.00	35.00	33.75	32.00			40.00			36.00
24																					
25					25.00	27.00	25.80								25.50	25.00	24.00	26.00	25.00	25.00	25.10
26	26.50	24.50	24.50	26.00	25.00	27.00	25.80		24.00	24.00	25.00	24.00	25.00	24.50	25.50	25.00	24.00	26.00	25.00	25.00	25.10

Talukwise retail prices of Farm produce (Contd..)

Sl.No.	06. Idukki										07. Ernakulam										08. Trichur				
	Peerumade	Udumbanchole	Thodupuzha	Devikulam	Average	Moovattupuzha	Kohamangalam	Kunnathunadu	Kochi	Kanayannoor	Alwaye	Paroor	Average	Thirissur	Thalappally	Chowaghat	Mukundapuram,	Kodungallur	Average						
	35	36	37	38	39	40	41	42	43	44	45	46	47	48	49	50	51	52	53						
1					6.00	5.50	5.50	6.00	7.50	6.00	5.00	5.25	5.82	6.60	5.50	5.00	5.50	5.00	5.52						
1				6.00	4.44	3.70	3.75	4.00	3.75	3.50	3.50	3.25	3.64	4.25	3.50	3.50	3.20	3.00	3.49						
2	5.00	5.00	4.25	3.50	4.44	3.70	3.75	4.00	3.75	3.50	3.50	3.25	3.64	4.25	3.50	3.50	3.20	3.00	3.49						
3	0.70	0.70	0.50	0.25	0.48	0.30	0.40	0.35	0.35	0.30	0.30	0.35	0.33	0.40	0.25	0.30	0.30	0.35	0.32						
4																									
5																									
6	69.00	70.00	70.00	68.00	69.25	68.00	70.00	70.00	68.00	70.00	70.00	72.00	69.67	66.00	63.00	64.00	60.00	70.00	64.60						
7		3.50	4.00	3.50	3.67	3.00	3.50	3.50	4.00	3.00	3.00	3.50	3.42	5.00	2.00		3.00	3.00	3.25						
8	30.00	30.00	30.00	30.00	30.00	30.00	40.00	40.00	35.00	35.00			36.25												
9				0.90	0.90																				
10	12.00	9.50	7.50	9.50	9.63	10.50	10.00	11.00	11.00	10.00	10.00	11.00	10.58	13.00	10.00	12.00	8.00	10.00	10.60						
11														15.00					15.00						
12			10.00		10.00	5.75	8.00	8.00	7.00	6.00	6.00		6.95		4.00	6.50			5.25						
13		430.00		400.00	415.00																				
14								25.00	25.00	25.00			25.00	20.00	15.00	15.00	15.00		16.67						
15		18.00	25.00		21.50								25.00				23.00		23.00						
16			7.00		7.00				5.00	5.00				8.00		4.50			6.25						
17			5.00		5.00	5.00	4.00	5.00	5.00	5.00		3.50	4.50	6.00	4.00	4.50			4.83						
18		7.00	7.00		7.00	6.50						9.00	7.75	6.00	5.00	12.00			7.67						

Talukwise retail prices of Farm produce (Contd..)

Sl.No.	35	36	37	38	39	40	41	42	43	44	45	46	47	48	49	50	51	52	53
19			2.00		2.00	4.50	4.00	4.00		3.50		3.00	3.80	5.00	4.00	4.50	4.50		4.50
20								0.75		1.00			0.88	1.30	0.50	1.50	1.50	2.00	1.33
21	5.00	3.50	3.80	3.50	3.95	4.00	3.50	5.00		5.00	3.50	5.00	4.33	5.50	4.00	2.50	5.00		4.83
22			1.00		1.00	2.00	3.00	3.00		3.00	2.50	2.50	2.67	5.00	3.00	2.50	3.50	2.25	3.25
23									30.00	38.00		40.00	36.00	45.00	40.00	25.00	40.00	30.00	36.00
24																			
25																			
26	26.00	28.00	24.00	26.00	26.00	24.00	25.00	26.00		25.00	25.00		25.00	31.00	32.00	30.00			31.00

09. Palakkad

10. Malappuram

11. Kozhikode

Sl.No.	Alathur	Chittoor	Ottappalam	Mannarghat	Palakkad	Average	Perinthalmanna	Ponnani	Tirur	Imadu	Average	Vadakkara	Quilandy	Kozhikode	Average
1	54	55	56	57	58	59	60	61	62	63	64	65	66	67	68
1	6.40	5.70	6.00	5.50	6.25	5.97	6.00	6.50	6.50	6.00	6.25	7.60	8.00	7.00	7.53
2	3.10	3.00	4.00	3.50	3.00	3.32	2.75	2.50	2.40	3.00	2.66	3.00	3.25	3.70	3.32
3	0.20	0.40	0.50	0.60	0.30	0.40	0.20	0.45	0.50	0.60	0.44	0.60	0.40	0.75	0.58
4					8.00	8.00									
5															
6	70.00		63.00	65.00	62.00	65.00	67.00	63.00	120.00		83.33	61.00	66.00	75.00	67.33
7	2.50	5.00	5.00	3.00	3.00	3.70	3.50	3.00	4.00	3.00	3.38	4.50	4.00		3.92
8	35.00					35.00	20.00				20.00	29.00			29.00
9															

Talukwise retail prices of farm produce (Contd.)

Sl No	54	55	56	57	58	59	60	61	62	63	64	65	66	67	68
10	8.00	10.00	12.00	10.00	7.50	9.50	10.00	13.00	11.00	8.00	10.50	11.00	9.00	9.50	9.83
11			16.00	16.00	16.00	16.00				6.00	6.00				
12			8.00	8.00	8.00	8.00					6.00				
13															
14			16.00	16.00	13.00	14.50		8.00			8.00				
15					20.00	20.00					20.00	15.00	15.00		15.00
16		8.00	8.00	10.00	5.50	7.83	5.00	7.50		5.00	5.83				
17		6.00	8.00	6.00	3.50	5.88	3.00		5.00	3.00	3.67	8.00			8.00
18		8.00	8.00	10.00	6.00	8.00	8.00	8.00		7.50	7.83				
19	2.30	5.00	7.00	6.00	3.00	4.66	3.00	5.00		3.00	3.67		5.00		5.00
20		1.00	1.00	0.80	0.80	0.90		0.45	0.50	1.00	0.65		0.40	0.80	0.60
21	4.00	5.00	8.00	6.00	3.50	5.30	5.00	5.50	6.00	4.00	5.13	6.50	4.00		5.25
22	1.50	2.00	3.00	4.00	5.00	3.10	3.75	3.00	2.00	3.50	3.06	2.50	2.75		2.63
23	35.00	35.00		35.00	40.00	36.25	50.00	30.00	30.00	40.00	37.50				
24															
25															
26	24.50	27.50	30.00	24.25	30.79	27.41	24.50				24.50	30.00	25.00	25.00	26.67

12. Wayanad

Sl No	69	70	71	72	73	74	75	76	77	78	79	80
1	5.50	5.50	5.25	5.42	6.50	6.70		6.60	6.00	6.00	6.00	6.07
2	3.50	3.25	3.25	3.33	3.00	2.80	2.60	2.80	3.30	3.50	3.40	3.67

13. Kannur

Sl No	71	72	73	74	75	76	77	78	79	80
1										
2										

14. Kasargod

Sl No	71	72	73	74	75	76	77	78	79	80
1										
2										

Taluks wise retail prices of Farm produce (Contd..)

	69	70	71	72	73	74	75	76	77	78	79	80
1												
3	0.50	0.40	0.35	0.42	0.22	0.30	0.25	0.26	0.60	0.40	0.50	0.38
4												8.00
5	68.00	73.00	78.00	73.00	66.00	71.00	66.00	67.67	75.00	80.00	77.50	68.36
6	4.00	4.00	4.00	4.00	4.50	4.25	4.00	4.25	5.50		5.50	3.93
7	25.00		20.00	22.50			32.00	32.00				28.31
8												0.90
9	7.00	7.00	7.00	7.00	9.50	8.50	10.00	9.33	13.00	12.00	12.50	10.67
10									23.00		23.00	17.75
11									13.00		13.00	8.26
12												407.50
13							400.00	400.00			24.00	21.96
14											35.00	23.43
15		14.00	15.00	14.50					10.00	10.00	10.00	9.06
16					8.00	6.25	4.50	6.25	6.50	4.00	5.25	5.78
17					5.00	5.50	4.50	5.00	6.50	4.00	12.50	8.23
18					9.00	8.50	6.50	8.00	15.00	10.00	5.00	4.43
19					4.50	4.25	4.00	4.25	5.00	5.00	3.95	1.34
20						0.70		0.70	7.00	0.90	8.00	5.26
21	4.00	5.00	4.00	4.33	6.00	4.50	4.00	4.83	8.00		3.50	3.16
22	2.00	2.00	1.50	1.83	3.00	2.00		2.50	3.50		25.00	34.77
23					30.00			30.00		25.00		
24												
25	24.00	24.00	24.00	24.00	24.00	24.75	26.00	25.38				25.80
26												

Talukwise retail prices of Farm produce (Contd..)

Sl.No.	Commodities	Variety, quality & other specification of the commodity	Unit	02. Kollam														
				01. Thiruvananthapuram					02. Kollam					03. Kottayam				
				5	6	7	8	9	10	11	12	13	14	15	Average			
1	Paddy	Local O.M	Kg.	6.50	6.00	5.75	6.00	5.50	6.00	6.00	5.50	5.50	5.00	5.00	5.60			
2	Coconut(with husk)	Medium size	One	3.50	4.00	4.00	4.00	3.80	5.00	5.00	5.00	5.00	5.00	5.00	5.00			
3	Arecanut	Ripe, medium size	One	0.35	0.30	0.30	0.30	0.31	0.35	0.40	0.35	0.30	0.25	0.33				
4	Groundnut(with shell)		Kg.															
5	Cashewnut	Ripe, medium size	Kg.															
6	Pepper	Black, average qty	Kg.	60.00	15.00	65.00	70.00	52.50	60.00	60.00	60.00	60.00	60.00	60.00	60.00			
7	Tapioca	Raw	Kg.	4.00	4.00	4.00	4.00	4.00	4.00	4.00	3.00	3.00	4.00	3.60				
8	Ginger	Dry, average qty	Kg.															
9	Sugarcane		Kg.															
10	Banana	Ripe, medium size	Kg.	14.00	10.00	14.00	12.00	12.50	11.00	11.00	9.00	11.00	11.00	10.50				
11	Mangoes	Green local	Kg.	15.00				15.00										
12	Pineapple	Medium size	each	9.00	10.00	7.50		8.83	10.00				10.00	10.00				
13	Lemon grass oil	80 Citrol	Kg.															
14	Tamarind	Dehusked without seed	Kg.	20.00	22.00	20.00	23.00	21.25	28.00	29.00	26.00	28.00	27.75	27.75				
15	Furmeric	Dry, average qty	Kg.															

Talukwise retail prices of Farm produce (Contd..)

Sl. No.	1	2	3	4	5	6	7	8	9	10	11	12	13	14	15
16	Brinjal	Medium size		Kg.	10.00	9.00	12.00	8.50	9.88			8.50		10.00	9.25
17	Cucumber	medium size		Kg.	8.00	5.00	8.00	5.00	6.00			6.50		8.00	7.25
18	Ladies Finger			Kg.	10.00	9.00	10.00	8.00	9.25					10.00	10.00
19	Pumpkin			Kg.	7.00		8.00	4.00	6.33					6.00	6.00
20	Betal Leaves			10 nos.	1.50	2.50	5.00	2.50	2.88	2.50	2.50	2.50	2.00	2.25	2.35
21	Chennai	one bundle		Kg.	6.00	6.00	6.00	5.00	5.75	5.00	5.00	6.00	5.50	6.00	5.90
22	Straw			Kg.	3.50	10.00	4.00	2.50	5.00	5.00	5.00	6.00	6.00	6.00	5.60
23	Coconut palm leaves	Woven medium size		10 full sheet	45.00	35.00	30.00	45.00	38.75	40.00	38.00	30.00		35.00	35.75
24	Cotton			Kg.											
25	Sesamum			Kg.											
26	Rubber			Kg.	23.00	23.00	23.00	30.00	24.75			25.00	22.00	33.00	23.33

03. Pathanamthitta

04. Alappuzha

05. Kottayam

Sl. No.	16	17	18	19	20	21	22	23	24	25	26	27	28	29	30	31	32	33	Average	
	Kozhanchery	Adoor	Thiruvalla	Matlapally	Ranni	Average	Cherthala	Kuttanad	Ambalapuzha	Karthikapally	Mavelikara	(Chengannur	Average	Vaikom	Meenachil	(Changanassery	Kottayam	Kanjirapally	Average	
1	5.50	5.00	6.00	6.00	6.50	5.80	4.00	6.25	6.00	4.00	6.50	5.80	6.06	6.00	6.00	5.50	6.00	33	34	5.88
1	5.25	4.75			4.50	5.00	4.00	4.00	3.80	4.00	4.00	4.75	4.09	5.50	5.50	4.75	5.00	4.50		5.05
2	0.35	0.30	0.60	0.40	0.50	0.39	0.35	0.35	0.40	0.40	0.35	0.40	0.38	0.30	0.15	0.30	0.25			0.25

Talukwise retail prices of Farm produce (Contd.)

	1	16	17	18	19	20	21	22	23	24	25	26	27	28	29	30	31	32	33	34	
5																					
6	60.00	66.00	70.00	70.00	70.00	68.00	66.80					18.00	65.00	41.50	65.00	66.00	64.50	65.00	65.00	65.00	65.10
7	4.50	4.00	4.50	4.50	4.50	4.00	4.30			4.50	3.50	4.50	5.00	4.38	4.50	4.00	4.00	4.00	3.50	4.00	4.00
8	40.00	36.00	40.00	36.00	36.00	35.00	37.40					7.00	7.00	7.00	3.50	35.00			34.00	34.00	24.17
9																					
10	14.00	12.00	12.00	12.50	12.50	12.00	12.50		9.00	10.00	9.00	10.00	12.00	10.00	11.00	8.50	8.50	9.50	8.50	8.50	9.20
11			8.00				8.00					8.00		8.00							
12	5.00	5.00	6.00	6.00	6.00	5.00	5.40								5.50	5.50	6.00	6.00	5.50	5.50	5.70
13																					
14	35.00	32.00	30.00	30.00	30.00	31.00	31.60														
15	26.00	26.00	28.00	26.00	26.00	26.00	26.40								25.00				22.00	22.00	23.50
16	8.00	7.00	7.50	8.00	8.00	9.00	7.90														
17	6.00	7.00	8.00	8.00	8.00	7.00	7.20					5.50	8.00	6.75	6.00	6.00	6.00				6.00
18	8.00	7.00	8.00	7.50	7.50	8.00	7.70								5.50						5.50
19	5.00	4.50	5.00	5.00	5.00	5.00	4.90								4.25	4.50	4.00				4.25
20	1.50	1.50	2.00	2.00	2.00	2.00	1.80	1.50		1.50			2.25	1.88	2.00	1.50	1.70	2.50			1.93
21	5.50	5.00	5.50	6.00	6.00	5.00	5.40					5.00	7.00	6.00	5.00	4.50	4.00	5.00	3.00		4.30
22	6.00	4.00	4.00	4.00	4.00	5.50	4.70		1.25	2.50	2.50	2.50	2.00	2.15	2.50			2.50			2.50
23	35.00	40.00	45.00	35.00	35.00		38.75	35.00	37.50	32.00	38.00	30.00	35.00	34.58	33.00		32.00	40.00			35.00
24																					
25																					
26	24.00	23.00	23.00	23.50	23.50	24.00	23.50			22.50	23.00	23.00	23.00	22.75	23.50	24.00	23.00	23.00	24.00	24.00	23.50

Talukwise retail prices of Farm produce (Contd..)

Sl.No.	06. Idukki										07. Emakulam										08. Trichur				
	Pernmade	Udumbanchole	Thodupuzha	Devikulam	Average	Moovattupuzha	Kolhamangalam	Kunnathunadu	Kochi	Kanayannoor	Alwaye	Paroor	Average	Thrissur	Thalappally	Chavaghat	Mukundapuram	Kodungalur	Average						
	35	36	37	38	39	40	41	42	43	44	45	46	47	48	49	50	51	52	53						
1					6.13	5.50	5.50	6.50	7.00	6.50	5.00	5.50	5.93	6.60	5.50	6.20	5.75	5.00	5.81						
1	5.00	5.00	6.25	6.00	4.50	4.50	4.50	4.50	3.50	4.00	4.00	3.50	4.07	4.25	3.50	3.75	3.75	3.75	3.80						
2	0.70		0.50	0.25	0.48	0.30	0.40	0.40	0.35	0.30	0.35	0.35	0.35	0.55	0.30	0.40	0.40	0.40	0.41						
3																									
4																									
5	71.00	70.00	62.00	67.00	67.50	65.00	70.00	70.00	70.00	70.00	66.00	65.00	67.67	65.00	64.00	67.00	65.00	71.00	66.40						
6		3.50	4.00	3.50	3.67	3.50	3.50	4.00	4.00	4.00	3.00	3.50	3.58	5.00	2.00	3.00	3.00	2.75	3.19						
7	30.00	30.00	35.00	30.00	31.67	30.00	40.00	40.00	35.00	35.00	30.00		35.00												
8				0.90	0.90																				
9	12.00	10.00	8.00	8.50	9.63	10.00	11.00	12.00	10.00	10.00	10.00	10.00	10.50	12.00	9.00	10.00	8.50	9.00	9.70						
10														15.00	9.00				12.00						
11					6.00	5.50	5.50	6.00	7.00	7.00	5.00		5.80	7.00	4.00	6.50	6.50		5.83						
12				400.00	425.00									20.00	7.00	15.00	15.00		14.25						
13		450.00							25.00	25.00			25.00				23.00		23.00						
14		18.00	20.00		19.00									8.00		4.50	4.50		6.25						
15			7.00		7.00				5.50	5.50		3.00	4.90	6.00	4.00	4.50	4.50		4.83						
16		5.00	5.00		5.00	5.50	4.50	6.00				9.00	9.00	5.00	5.00	7.00	7.00		5.67						
17		6.00	6.00		6.00																				
18																									

Talukwise retail prices of Farm produce (Contd..)

Sl.No	1	35	36	37	38	39	40	41	42	43	44	45	46	47	48	49	50	51	52	53
19			4.00	4.00	4.50	4.50	5.00	4.00	4.00	4.00	4.00	4.00	4.00	4.40	5.00	4.00	4.00	4.00	4.00	4.33
20				1.75	6.00	6.00	1.75	5.00	5.00	4.00	4.00	4.00	5.00	1.63	1.50	0.50	3.00	3.00	1.50	1.63
21		5.00	3.50	4.00	4.00	4.00	4.00	4.50	6.00	3.00	3.00	2.50	5.00	4.75	6.00	4.00	4.50	4.50	4.50	4.83
22			1.00	1.00	3.00	1.00	2.00	3.00	3.00	3.00	3.00	2.50	2.50	2.67	5.00	3.00	2.50	3.50	2.25	3.25
23										30.00	38.00	38.00	38.00	35.33	45.00	40.00	25.00	40.00	32.00	36.40
24																				
25																				
26		26.00	28.00	24.00	24.50	25.63	23.00	24.00	24.00	24.00	23.00	24.00	24.00	23.60	31.00	32.00	30.00	30.00	31.00	31.00

09. Palakkad

10. Malappuram

11. Kozhikode

Sl.No	1	54	55	56	57	58	59	60	61	62	63	64	65	66	67	68
1		6.10	6.30	6.00	5.50	6.50	6.08	6.00	6.50	6.50	6.00	6.25	7.70	8.00	7.00	7.57
2		4.50	5.00	4.00	4.00	3.75	4.25	3.00	3.50	3.25	3.00	3.19	3.25	3.50	4.00	3.58
3		0.50	0.40	0.50	0.60	0.30	0.46	0.30	0.50	0.70	0.75	0.56	0.30	0.50	0.70	0.50
4			10.00			8.00	9.00									
5																
6		62.00		65.00	65.00	62.00	63.50	65.00	65.00	85.00	85.00	71.67	63.00	65.00	68.00	65.33
7		2.50	5.00	5.00	4.00	3.00	3.90	3.50	3.00	4.00	3.00	3.38	5.00	4.00	3.25	4.08
8		35.00			35.00		35.00	20.00				20.00	31.00			31.00
9																

Talukwise retail prices of Farm produce (Contd..)

	54	55	56	57	58	59	60	61	62	63	64	65	66	67	68
1	7.00	10.00	10.00	10.00	7.00	8.80	10.00	13.00	9.00	7.00	9.75	12.00	10.00	10.00	10.67
10															
11															
12				8.00		8.00			6.00		6.00				
13															
14				16.00	13.00	14.50	20.00	8.00		8.00	20.00	15.00	15.00		15.00
15	25.00					25.00	5.00	7.50		5.00	5.83				
16		8.00		8.00	4.50	6.83	3.00		4.00	3.00	3.33	8.00			8.00
17		6.00	8.00	6.00	4.00	6.00	8.00	8.00		7.00	7.67				
18		8.00		10.00	6.00	8.00	3.00	5.00		3.00	3.67		5.00		5.00
19	3.00	5.00	7.00	5.00	3.00	4.60	3.00	0.50	0.55	1.00	0.68		0.60	0.80	0.70
20			1.00	0.90	0.80	0.90		5.50	7.00	4.00	5.38	7.00	4.50		5.75
21	4.00	5.00	8.00	6.00	3.50	5.30	5.00	3.00	2.00	3.50	3.06	2.50	2.75		2.63
22	1.50	2.00	3.00	3.00	5.00	2.90	3.75	30.00	30.00	40.00	37.50	17.00			17.00
23	35.00	30.00		35.00	40.00	35.00	50.00								
24															
25	23.50	27.50	30.00	30.80	30.79	28.52	23.25				23.25	29.00	24.00	24.00	25.67
26															

12. Wayanad

SI. No	69	70	71
	Yhithi	Mananthavady	Sulthanbathery
1	5.80	5.50	5.25
2	3.50	3.75	4.00

13. Kannur

	Average	Kannur	Thaliparamba	Tellichery
	72	73	74	75
	5.52	6.50	6.70	6.60
	3.75	3.25	3.50	3.35
				3.30

14. Kasargod

	Average	Kasargode	Hosdurg	State Average
	79	78	77	80
	6.00	6.00	6.00	6.09
	4.00	4.25	3.75	4.11

Talukwise retail prices of Farm produce (Contd..)

	69	70	71	72	73	74	75	76	77	78	79	80
1												
3	0.50	0.35	0.35	0.40	0.35	0.35	0.20	0.30	0.60	0.40	0.50	0.40
4												9.00
5												
6	75.00	70.00	75.00	73.33	70.00	67.00	67.00	68.00	90.00	70.00	80.00	64.95
7	4.00	4.00	3.50	3.83	4.50	4.25	4.00	4.25	5.50		5.50	3.98
8	25.00	25.00	25.00	25.00			32.00	32.00				27.82
9												0.90
10	6.00	6.00	6.00	6.00	9.25	8.00	8.00	8.42	14.00	10.00	12.00	10.01
11									22.00		22.00	13.00
12									13.00		13.00	7.46
13							420.00	420.00				422.50
14									25.00		25.00	20.34
15		13.00	12.00	12.50					35.00		35.00	23.13
16					8.00	6.50	4.75	6.42	10.00	9.00	9.50	7.65
17					7.00	7.00	5.00	6.33	6.00	4.00	5.00	5.89
18					8.50	8.50	7.00	8.00	14.00	9.00	11.50	8.03
19		3.50		3.50	4.50	4.75	4.00	4.42	5.00	4.00	4.50	4.69
20						0.85		0.85	8.00	0.90	4.45	1.80
21	4.50	4.50	4.50	4.50	6.00	4.50	4.00	4.83	8.00		8.00	5.31
22	2.00	2.00	1.50	1.83	3.00	2.00		2.50	3.50		3.50	3.09
23				30.00	30.00			30.00		25.00	25.00	33.26
24												
25												
26	23.00	23.50	23.00	23.17		24.00	25.00	24.50				24.86

District wise Yearly Average Retail Prices of Essential commodities - (50 items)

Year: 1999

Sl.No	Commodities	Unit	Tvm	Klm	Pta	Alp	Kot	Idk	Ekm	Tsr	Pkd	Mlp	Kkd	Wyd	Knr	Ksd
1	2	3	4	5	6	7	8	9	10	11	12	13	14	15	16	17
A. CEREALS																
1.(1)	Rice (Red) Open Market															
a.	Rice(red)open market Matta	Kg.	16.00	13.53	13.75	12.99	13.55	11.92	13.74	13.19	12.46	13.38	14.86	14.05		13.17
b.	Rice(red)open market Nadan	Kg.		14.24	12.54		12.80	12.29		12.54		10.20				12.26
c.	Rice(red)open market Chamba	Kg.	13.00			11.86	13.07	12.79	12.50	13.41		13.07				12.09
d.	Rice(red)open market Punja	Kg.						13.31								12.68
e.	Rice(red)open market Culture	Kg.					12.53	13.50								
f.	Rice(red)open market Rose	Kg.		13.67	13.88	13.09	12.60		12.95	12.12			13.81		12.49	12.48
g.	Rice(red)open market Massoori	Kg.					11.50	14.29		12.41	11.56					
(ii)	Rice (white) open market															
a.	Rice(white)open mrkt Andhra Vella	Kg.	13.75			13.77	13.23	11.39	13.50	13.62	12.03	13.35	14.08	14.38		12.09
b.	Rice(white)open mrkt Chmbala Vella	Kg.		14.15					13.76	13.60		12.80	15.33			
c.	Rice(white)open mrkt Mysore Vella	Kg.				13.60	11.70					12.50		13.24		
d.	Rice(white)open mrkt Nepal Vella	Kg.								11.98	11.81	12.13				
e.	Rice(white)open mrkt Palakkadan Jaya	Kg.		12.07	14.32		11.80							12.50		12.54
B. PULSESES																
2	Green gram	Kg	28.21	25.65	26.82	23.95	25.20	25.47	26.44	26.59	27.77	26.57	27.20	26.15	25.65	24.43
3	Greengram dhall	Kg.	29.83	27.53	33.83	30.29	29.73	29.47	31.74	31.43	29.85	29.13	32.96	30.03	32.00	29.35
4.(1)	Black gram split w/o husk	Kg	31.38	34.74	34.13	30.13	31.26	31.18	33.01	34.32	31.94	28.18	36.27	31.20	30.25	30.87
4.(2)	Black gram split with husk	Kg	24.66			24.96			32.22	31.47	29.45	26.16				
5	Redgram	Kg.	24.21	19.54	21.28	18.67	22.03	19.88	21.64	21.00	23.37	19.65	21.57	20.33	19.97	21.01
6	Dhall(Tur)	Kg	36.11	35.47		34.78	36.74	35.86	36.75	34.66	34.31	33.74	34.03	33.82	35.18	31.79
7	Bengalgram Bold	Kg	27.83	22.76		20.70	22.63	24.17	24.78	26.00	23.32	21.51	25.89	22.76	23.23	24.09
8	Bengalgram small	Kg	40.92	21.03	21.75			23.63	24.48	19.40	20.80	18.67	23.22	20.36	20.87	20.53
9	Peas Dhall	Kg.	16.71	21.13	21.09	19.88	21.52	23.03	22.56	16.19	15.89	19.83	23.00	18.11	18.19	21.17

District wise Yearly Average Retail Prices of Essential commodities - (50 items) - (Contd..)

1	2	3	4	5	6	7	8	9	10	11	12	13	14	15	16	17
		Unit														
C. OTHER FOOD ITEMS																
10	Sugar(O.M)	Kg.	15.62	15.45	15.30	15.00	15.27	15.39	15.17	15.21	15.02	14.75	15.16	15.32	15.09	14.98
11	Palmgur	Kg.	23.50	22.78	31.17	23.68	30.25		27.21	26.81	29.92	21.53	30.92			
12	Canegur	Kg.	14.36	14.95	14.68	12.08	14.19	14.31	13.05	15.14	13.38	13.97	14.76	14.00	13.65	14.62
13	Milk (Cow's)	Ltr.	13.41	12.75	12.77	12.75	12.18	12.75	12.75	12.75	12.72	12.76	12.75	12.63	13.23	12.75
14.(1)	Egg Hen's (Nadan)	Dozen			23.22	21.43	20.63	17.40	21.77		14.67	14.93	30.00	30.13	27.91	
14.(2)	Egg Hen's (White lagon)	Dozen	15.91	16.25	17.94	16.41	16.67	15.86	15.92	15.71	15.72	15.99	16.21	16.83	15.11	15.89
D. OIL AND OIL SEEDS																
15	Coconut oil	Kg	59.85	61.21	61.58	59.77	60.71	62.53	60.28	59.48	62.41	58.28	59.45	64.19	58.15	57.07
16	Groundnut oil	Kg	50.92	56.88	61.65	57.81		54.69	48.23	48.23	43.62	44.08	47.10		54.48	42.00
17	Refined oil (Postman)	Kg.	67.80	67.83	69.65	68.62	75.77	59.20	67.88	72.16	74.47	62.52	72.57		66.75	
18	Gingelly oil	Kg.	63.21	77.31	73.75	56.50	61.06	56.42	56.71	54.64	55.90	52.33	54.19	61.28	60.73	53.21
19	Mustard oil	Kg	77.34	71.50	85.42			72.83	77.34	73.99		81.39	76.89		35.00	
20	Vanaspathi (Dalda)	Kg.	47.85	50.00	52.23	45.93	59.07	49.51	44.98	51.43	47.68	41.56	41.39	47.73	56.27	46.74
21	Coconut without husk	100 nos	461.27	629.67	640.31	610.52	647.83	730.10	605.42	551.71	564.67	515.08	548.56	712.08	490.63	573.96
E. SPICES AND CONDIMENTS																
22	Corriandar	Kg.	24.46	24.21	25.23	23.27	25.35	29.04	30.00	26.22	25.50	25.18	26.47	26.29	27.88	29.00
23	Chillies dry	Kg.	53.79	45.37	54.37	47.65	52.60	50.10	51.91	50.42	51.79	47.99	46.53	57.31	51.35	57.92
24	Onion small	Kg.	10.64	8.01	8.56	7.31	9.97	10.33	10.50	9.65	8.85	10.88	10.22	11.65	11.13	16.14
25	Tamarind without seeds loose	Kg.	29.62	30.11	37.57	27.29	32.88	32.35	35.83	32.83	32.65	36.01	37.43	33.50	34.37	34.13
26	Cuminseed	Kg	97.50	89.42	96.42	82.29	88.08	93.25	94.25	91.88	93.77	84.66	93.75	96.42	100.00	86.78
27	Mastard	Kg	27.44	31.94	30.18	24.03	27.81	31.21	26.62	30.19	35.64	22.08	29.67	28.66	25.32	26.73
28	Methy	Kg.	28.16	30.07	25.19	22.58	25.23	29.67	26.35	26.46	36.32	23.52	26.46	25.97	22.29	24.50
29	Turmeric	Kg.	47.05	40.35	62.17	41.03	49.00	58.71	45.31	44.66	42.27	34.21	42.69	43.66	40.78	48.93
30	Garlic	Kg.	38.53	41.04	46.41	30.72	37.15	39.77	45.04	39.78	42.10	37.54	39.92	41.42	31.49	35.27

District wise Yearly Average Retail Prices of Essential commodities - (50 items) - (Contd..)

1	2	3	4	5	6	7	8	9	10	11	12	13	14	15	16	17
	F. TUBERS	Unit														
31	Chenai	Kg.	7.47	8.19	8.10	7.22	8.79	8.02	7.39	8.20	6.52	6.93	9.23	8.69	8.51	9.57
32	Tapioca Raw	Kg.	4.23	5.02	5.77	4.27	5.38	4.85	4.41	4.76	3.33	4.47	5.73	5.07	5.23	5.05
33	Potato	Kg.	8.91	8.53	8.88	7.49	9.15	9.78	9.03	9.00	9.32	7.91	7.68	8.50	7.40	8.33
34	Colocassia	Kg.	9.11	14.11	11.51	10.83	11.00	10.15	11.04	11.83	10.95	9.72	12.93	10.33	13.31	13.87
35	Beatroot	Kg.	6.80	8.99	11.33	8.62	12.03	12.36	8.37	7.78	10.42	6.82	13.96	9.30	7.56	6.90
36	Carret	Kg.	10.72	13.27	14.08	11.08	12.40	12.03	11.23	10.34	11.41	11.76	11.77	13.40	11.99	13.31
	G. FRUITS AND VEGETABLES															
37	Onion big	Kg.	8.78	8.54	8.81	7.45	8.66	9.82	8.64	7.99	8.45	8.48	8.03	8.85	7.13	7.74
38	Bringal	Kg.	8.00	11.23	12.84	8.34	14.36	10.86	10.13	8.40	9.52	8.16	9.90	10.28	9.50	9.52
39	Pumpkin	Kg.	5.42	6.52	7.06	5.52	7.95	7.68	6.28	6.12	5.32	5.84	7.42	7.43	6.69	6.18
40	Cucumber	Kg.	6.76	7.99	9.10	6.88	9.28	8.39	7.83	8.13	8.00	5.44	7.30	8.06	7.14	7.09
41	Ladies Finger	Kg.	8.01	9.02	10.28	9.08	11.29	11.00	9.48	9.47	9.80	9.05	12.11	11.87	11.63	12.60
42.(1)	Beans English	Kg.	14.43	15.68	17.69	13.68	14.52	13.55	13.24	13.63	13.93	11.74	13.81	12.95	12.72	13.15
42.(2)	Beans Nadan country peas	Kg.	7.63	8.32	18.98		16.56	13.36	10.54	8.04	8.31	11.15	9.46	13.52	12.84	15.83
43	Cabbage	Kg.	6.99	8.66	9.74	7.26	9.09	10.15	7.48	7.26	7.88	6.20	7.12	7.05	6.93	6.65
44	Bittergourd	Kg.	14.75	14.84	15.98	12.27	14.28	12.41	12.35	13.13	12.53	11.97	16.03	12.53	12.23	16.85
45	Ash gourd	Kg.	6.87	6.55	6.57	5.49	8.18	7.71	6.37	7.33	5.15	6.20	8.51	7.85	6.94	6.25
46	Snake gourd	Kg.	9.76	9.55	10.38	8.48	10.78	10.08	8.41	9.34	8.50	6.06	8.80	9.45	9.82	12.82
47	Tomatto	Kg.	10.20	10.30	12.19	9.56	11.73	11.75	8.93	8.93	9.75	8.26	9.24	8.49	7.46	8.80
48	Chillies green	Kg.	12.43	15.23	19.10	12.60	16.40	16.90	13.29	13.82	12.71	12.95	14.31	14.44	13.56	14.90
49	Banana green	Kg.	12.04	10.74	12.91	11.70	11.94	11.09	10.96	11.48	10.54	9.55	11.44	8.13	9.33	10.00
50	Plantain green	Kg.	7.38	7.28	8.33	7.16	8.04	8.30	6.14	5.63	6.82	6.53	7.98	7.83	6.15	9.26

District wise Yearly Average Retail Prices of Essential commodities - (50 items) - (Contd..)

Year : 2000

SLNo	Commodities	Unit	Tvm	Klm	Pta	Alp	Kot	Idk	EkM	Tsr	Pkd	Mlp	Kkd	Wyd	Knr	Ksd
1	2	3	4	5	6	7	8	9	10	11	12	13	14	15	16	17
A. CEREALS																
1.(1) Rice (Red) Open Market																
a.	Rice(red)open market Matta	Kg.	14.00	14.02	12.50	13.12	13.78	12.39	13.80	13.25	12.26	13.47	14.87	14.92	13.20	12.88
b.	Rice(red)open market Nadan	Kg.	14.25	14.51	12.66	13.00	12.78	12.81	13.00	12.77		13.00		12.20	11.98	
c.	Rice(red)open market Chamba	Kg.	14.34			14.00	13.81	13.31	13.50	13.69	12.75	12.75	12.50		12.02	
d.	Rice(red)open market Punja	Kg.			11.75	11.84	14.00	13.81							13.06	
e.	Rice(red)open market Culture	Kg.				12.50	12.39	13.50							13.20	13.11
f.	Rice(red)open market Rose	Kg.	13.38	13.85	14.02	12.96	13.50	14.00	13.61	12.00			13.50	13.36	12.69	12.83
g.	Rice(red)open market Massoori	Kg.					14.50	14.57	12.00	12.39	11.79					13.00
(ii) Rice (white) open market																
a.	Rice(white)open mrkt Andhra Vella	Kg.	13.85	13.10	12.50	13.02	13.01	11.55	13.08	12.94	11.87	12.94	12.59	13.52		13.10
b.	Rice(white)open mrkt Chmbala Vella	Kg.	13.25	13.52				13.50	13.23	14.30		15.80	15.61		14.40	
c.	Rice(white)open mrkt Mysore Vella	Kg.			12.50	12.99	12.90				12.50	12.44	13.00	12.89		13.06
d.	Rice(white)open mrkt Nepal Vella	Kg.														
e.	Rice(white)open mrkt Palakkadan Jaya	Kg.		12.81	14.06		11.80		12.00	11.75	11.59	12.10	12.50	12.60	12.10	12.08
B. PULSES																
2	Green gram	Kg	29.82	28.03	28.60	24.62	26.41	26.15	28.27	27.31	27.53	26.56	29.09	28.25	28.72	26.28
3	Greengram dhall	Kg.	29.72	28.96	33.85	29.93	28.10	30.29	31.24	32.04	29.44	28.83	31.77	30.81	32.59	29.92
4.(1)	Black gram split w/o husk	Kg	38.82	41.33	38.90	35.49	36.07	39.50	39.51	40.92	38.09	34.89	42.11	38.84	37.59	35.99
4.(2)	Black gram split with husk	Kg	30.66		30.00	30.50		37.50	37.00	33.83	33.52	33.71		30.00		32.94
5	Redgram	Kg.	22.18	20.88	20.28	18.36	19.81	20.29	20.73	21.29	22.05	19.38	20.68	21.97	22.01	23.64
6	*Dhall(Tur)	Kg	30.41	30.62	31.00	30.97	31.52	31.19	31.70	27.89	27.83	27.58	28.44	30.86	32.22	29.91
7	Bengalgram Bold	Kg	27.58	24.23	21.00	22.10	24.52	27.05	25.47	25.50	24.99	22.96	27.65	23.82	24.99	25.88
8	Bengalgram small	Kg	44.70	22.69	23.76		23.00	23.97	24.45	21.12	20.17	20.22	23.66	21.50	21.78	23.28
9	Peas Dhall	Kg.	15.50	19.13	17.89	15.53	17.45	20.17	17.80	16.03	15.40	17.27	28.00	23.11	17.38	26.91

District wise Yearly Average Retail Prices of Essential commodities - (50 items) - (Contd.)

1	2	3	4	5	6	7	8	9	10	11	12	13	14	15	16	17
		Unit														
C. OTHER FOOD ITEMS																
10	Sugar(O.M)	Kg.	16.09	15.75	15.70	15.41	15.60	15.65	15.55	15.36	15.21	15.03	15.49	15.76	15.35	15.30
11	Palmgur	Kg.	24.73	23.23	29.96	24.00	29.25	28.91	23.67	26.15	26.71	20.69	30.00	20.00		25.10
12	Canegur	Kg.	14.15	14.44	14.25	12.20	13.92	13.99	13.13	15.26	13.31	13.83	14.85	13.70	13.54	13.66
13	Milk (Cow's)	Ltr.	13.00	13.00	13.00	13.00	13.00	13.00	13.00	13.00	13.00	12.92	12.90	13.02	13.48	12.93
14.(1)	Egg Hen's (Nadan)	Dozen	28.50	28.50	25.94	22.11	23.77	25.80	23.94			30.00	30.00	33.00	28.61	24.31
14.(2)	Egg, Hen's (White lagon)	Dozen	17.87	18.34	20.18	18.21	18.55	18.19	17.46	17.45	17.74	18.57	18.16	18.41	17.26	17.68
D. OIL AND OIL SEEDS																
15	Coconut oil	Kg	41.44	40.95	42.27	39.85	40.83	42.24	40.39	39.24	40.83	39.84	41.12	46.85	41.72	41.58
16	Groundnut oil	Kg	49.68	53.32	60.09	53.88		50.00	50.67	46.78	38.03	40.40	44.24	45.50	53.40	51.73
17	Refined oil (Postman)	Kg.	59.85	59.67	59.79	60.21	64.98	61.38	61.04	65.32	66.60	61.00	61.47	66.75	64.20	34.76
18	Gingelly oil	Kg.	55.13	69.06	82.86	45.20	54.38	53.58	43.82	46.83	44.91	40.81	42.29	52.12	51.22	50.57
19	Mustard oil	Kg	65.73	71.52	72.38		70.00	69.80	66.81	75.78		67.38	66.46	80.00	79.06	70.70
20	Vanaspathi (Dalda)	Kg.	41.13	38.98	44.06	38.11	47.89	36.00	37.01	40.83	41.99	35.42	34.24	40.91	46.28	37.62
21	Coconut without husk	100 nos	321.52	428.44	447.29	402.31	421.98	535.73	434.60	400.49	395.65	404.94	366.00	525.83	420.13	432.42
E. SPICES AND CONDIMENTS																
22	Corriandar	Kg.	30.24	29.54	31.09	28.39	31.74	31.98	35.10	32.64	31.58	30.89	32.17	31.44	33.68	33.06
23	Chillies dry	Kg.	40.74	37.68	46.33	38.64	43.43	46.67	42.32	39.71	40.73	38.04	37.28	47.49	44.89	51.17
24	Onion small	Kg.	13.16	10.64	11.16	9.38	10.32	11.10	12.18	12.22	10.81	11.51	12.43	13.03	12.20	14.89
25	Tamarind without seeds loose	Kg.	29.81	28.77	37.98	29.52	32.69	32.49	28.03	22.81	25.56	32.54	28.98	31.30	29.08	29.59
26	Cuminseed	Kg	149.25	126.69	119.42	118.52	123.69	128.83	133.23	133.60	135.38	118.42	134.42	137.31	125.58	116.74
27	Mastard	Kg	26.87	28.13	27.92	22.87	25.51	32.04	24.90	25.52	29.48	20.63	25.21	29.49	24.13	24.56
28	Methy	Kg.	30.10	28.56	25.33	24.99	26.88	31.75	28.08	30.42	33.88	24.21	27.92	29.70	27.04	30.29
29	Turmeric	Kg.	44.47	36.25	54.88	34.66	41.58	50.96	41.52	43.13	42.27	27.59	33.67	41.90	39.57	43.41
30	Garlic	Kg.	28.43	29.10	32.78	21.50	24.32	33.16	30.60	30.48	33.48	25.15	26.46	26.76	23.37	26.70

District wise Yearly Average Retail Prices of Essential commodities - (50 items) - (Contd..)

1	2	3	4	5	6	7	8	9	10	11	12	13	14	15	16	17
F. TUBERS		Unit														
31	Chennai	Kg.	7.36	7.90	7.59	6.76	7.61	7.77	6.45	6.92	5.30	6.33	8.49	8.34	8.13	8.14
32	Tapioca Raw	Kg.	4.98	6.00	5.83	4.97	5.96	5.63	5.21	5.71	4.08	5.01	5.73	5.45	5.92	6.14
33	Potato	Kg.	8.94	8.40	8.48	7.21	8.71	9.15	8.99	8.83	9.58	7.21	7.55	8.33	7.80	7.71
34	Colocassia	Kg.	10.29	17.90	15.18	12.04	12.68	10.33	10.28	14.21	12.08	10.96	14.61	12.33	16.86	16.60
35	Beatroot	Kg.	7.97	11.16	11.25	9.78	12.27	12.61	9.19	8.85	10.50	7.99	13.81	9.98	9.94	8.96
36	Carrot	Kg.	12.03	14.46	14.08	12.80	13.42	13.82	12.52	11.34	11.92	12.70	14.30	14.72	14.07	14.66
G. FRUITS AND VEGETABLES																
37	Onion big	Kg.	7.38	7.49	7.72	6.21	7.08	7.97	7.35	6.68	7.00	7.25	6.43	7.34	5.65	5.86
38	Bringal	Kg.	8.43	11.74	12.15	9.16	14.12	11.73	10.00	8.97	9.01	7.99	9.61	10.60	10.55	10.25
39	Pumpkin	Kg.	6.08	7.28	6.58	6.03	7.63	8.48	6.60	6.03	5.08	5.89	7.81	7.88	7.24	6.47
40	Cucumber	Kg.	6.83	8.22	9.28	7.27	8.93	10.31	7.76	8.55	8.19	5.89	8.03	9.37	7.65	7.12
41	Ladies Finger	Kg.	9.17	9.91	10.65	9.75	11.89	11.12	9.23	9.30	10.40	9.87	13.19	12.45	11.88	13.03
42.(1)	Beans English	Kg.	15.30	17.34	17.73	14.58	15.12	14.01	13.70	13.46	14.35	12.41	15.43	13.39	13.70	13.07
42.(2)	Beans Nadan country peas	Kg.	8.95	9.28	19.11	24.00	16.93	10.77	11.28	8.41	9.84	11.93	10.50	13.42	14.92	14.59
43	Cabbage	Kg.	9.55	10.54	11.13	10.07	11.63	11.49	10.45	9.12	8.93	8.48	10.15	9.62	10.09	9.01
44	Bittergourd	Kg.	15.54	15.78	16.31	14.03	16.16	13.47	13.69	12.96	13.33	12.56	16.75	13.16	14.20	16.69
45	Ash gourd	Kg.	7.69	7.12	6.36	5.97	10.14	8.58	6.29	6.48	5.15	6.03	8.27	7.88	6.96	6.90
46	Snake gourd	Kg.	10.00	9.73	10.62	9.10	11.10	10.90	8.45	9.31	8.61	6.95	10.01	10.88	11.65	12.88
47	Tomatto	Kg.	11.88	12.01	12.24	11.38	12.79	12.68	11.10	9.96	10.26	8.98	9.81	10.22	8.88	10.57
48	Chillies green	Kg.	13.02	15.90	16.64	13.65	16.46	16.70	13.19	14.17	13.91	13.31	15.79	16.37	14.81	15.19
49	Banana green	Kg.	14.85	12.50	14.45	13.22	13.88	13.29	13.78	13.43	11.83	11.94	13.07	9.74	11.58	13.24
50	Plantain green	Kg.	10.49	6.80	8.60	8.14	8.60	10.44	7.96	6.92	7.26	7.78	8.83	9.07	7.11	10.35

District wise Yearly Average Retail Prices of Essential commodities - (50 items) - (Contd..)

Year : 2001

SLNo	Commodities	Unit	Tvm	Klm	Pta	Alp	Kot	Idk	Ekm	Tsr	Pkd	Mlp	Kkd	Wyd	Knr	Ksd
1	2	3	4	5	6	7	8	9	10	11	12	13	14	15	16	17
A. CEREALS																
1.(1)	Rice (Red) Open Market															
a.	Rice(red)open market Matta	Kg.	13.29	12.06	12.28	13.18	11.00	12.53	12.82	11.21	12.21	13.25	13.83			10.73
b.	Rice(red)open market Nadan	Kg.	13.90	11.31		11.99	11.43		12.26	11.75						11.06
c.	Rice(red)open market Chamba	Kg.	13.25	13.46		13.07	11.80		13.08		11.44					10.72
d.	Rice(red)open market Punja	Kg.			10.88		12.66									
e.	Rice(red)open market Culture	Kg.				11.14	13.16									10.91
f.	Rice(red)open market Rose	Kg.	12.68	13.08	12.04	12.74	12.58	12.41					12.83	11.75	10.21	
g.	Rice(red)open market Massoori	Kg.					14.50		13.00	11.11						
(ii)	Rice (white) open market															
a.	Rice(white)open mrkt Andhra Vella	Kg.	13.53	13.33		12.56	12.43	10.32	13.00	11.70	10.80	10.86	12.58	12.83		
b.	Rice(white)open mrkt Chmbala Vella	Kg.	13.80	12.93				12.55					14.97			
c.	Rice(white)open mrkt Mysore Vella	Kg.			13.03						11.45			12.67		
d.	Rice(white)open mrkt Nepal Vella	Kg.														
e.	Rice(white)open mrkt Palakkadan Jaya	Kg.	11.74	13.45	12.40				10.50	10.50	11.64			11.83		9.68
B. PULSES																
2	Green gram	Kg	32.19	30.87	30.90	27.59	30.09	29.62	31.50	30.38	29.65	28.31	32.23	29.64	30.99	28.00
3	Greengram dhal	Kg.	34.21	33.10	34.99	32.34	33.07	34.58	36.26	34.48	32.95	31.94	35.59	32.66	36.96	32.00
4.(1)	Black gram split w/o husk	Kg	38.02	39.82	39.13	36.44	37.86	39.59	40.14	41.68	37.85	33.37	41.27	38.89	38.25	40.18
4.(2)	Black gram split with husk	Kg	35.20	33.61	37.00	33.36		40.04	40.04	35.91	33.99	31.13		37.28		
5	Redgram	Kg.	19.38	18.30	19.36	17.52	18.36	18.42	18.90	18.87	21.08	18.34	20.13	21.08	20.29	19.45
6	Dhall(Tur)	Kg	30.28	29.46		29.77	30.23	30.40	30.78	26.12	28.35	26.37	26.53	28.15	32.23	29.32
7	Bengalgram Bold	Kg	34.01	31.85		28.27	29.83	30.70	32.40	33.31	29.53	28.17	37.43	30.53	32.19	29.78
8	Bengalgram small	Kg	49.00	29.40	30.42			28.00	28.57	25.12	26.88	25.41	31.21	25.73	28.62	24.25
9	Peas Dhal	Kg.	17.14	17.88	19.02	16.55	18.61	19.38	18.51	16.31	16.55	16.08		24.00	16.29	22.34

District wise Yearly Average Retail Prices of Essential commodities - (50 items) - (Contd..)

1	2	3	4	5	6	7	8	9	10	11	12	13	14	15	16	17
		Unit														
C. OTHER FOOD ITEMS																
10	Sugar(O.M)	Kg.	15.98	15.60	15.50	15.14	15.44	15.65	15.43	15.27	15.05	14.84	15.23	15.64	15.14	14.90
11	Palmgur	Kg.	25.36	23.44	34.89	24.12	27.20	27.93	24.46	27.29	34.79	24.61	26.70			20.00
12	Canegur	Kg.	16.01	15.32	15.81	13.85	15.30	16.32	14.69	16.93	15.07	14.95	15.96	15.20	14.36	14.55
13	Milk (Cow's)	Ltr.	13.00	13.00	13.00	13.00	13.00	13.00	13.00	13.00	13.00	12.58	12.50	12.77	13.50	12.88
14.(1)	Egg Hen's (Nadan)	Dozen	27.75	26.33	22.52	21.58			23.70			30.00	36.00	28.12	30.79	
14.(2)	Egg Hen's (White lagon)	Dozen	16.37	16.99	19.67	16.75	17.03	16.77	16.03	15.86	16.54	16.67	16.77	17.84	16.03	16.74
D. OIL AND OIL SEEDS																
15	Coconut oil	Kg	37.89	37.29	37.95	35.18	36.85	36.70	36.46	35.88	37.43	34.90	36.25	40.58	34.70	37.54
16	Groundnut oil	Kg	48.23	53.80	54.08	54.72		49.93	48.00	48.00	42.24	42.88	44.78		54.25	52.00
17	Refined oil (Postman)	Kg.	58.90	59.50	59.50	59.80	65.42	61.50	59.70	61.60	62.52	61.01	59.50		59.50	
18	Gingelly oil	Kg.	49.83	61.73	72.06	44.08	50.00	49.46	42.06	45.17	46.03	41.64	44.75	48.66	45.33	57.92
19	Mustard oil	Kg	62.50	71.50	71.83		68.03	66.98	62.03	65.50			62.81		77.42	
20	Vanaspathi (Dalda)	Kg.	40.52	39.64	43.18	37.14	47.12	42.00	37.64	37.23	43.36	36.05	35.66	39.42	48.84	37.01
21	Coconut without husk	100 nos	300.90	392.13	407.98	340.05	371.17	494.69	404.65	369.48	361.25	317.92	328.35	466.35	327.38	357.29
E. SPICES AND CONDIMENTS																
22	Corriandar	Kg.	37.25	36.69	38.24	34.80	37.98	39.70	42.69	40.77	40.66	35.99	40.51	37.17	40.43	42.42
23	Chillies dry	Kg.	41.28	36.75	46.05	38.89	43.89	45.44	43.08	41.21	40.88	38.83	37.80	47.93	45.03	51.92
24	Onion small	Kg.	14.04	10.85	12.10	10.66	11.38	12.10	12.25	12.78	10.94	12.48	12.37	14.15	13.40	17.63
25	Tamarind without seeds loose	Kg.	24.73	24.85	27.64	24.61	27.67	29.54	22.67	19.47	20.33	20.29	26.62	25.08	23.81	25.24
26	Cuminseed	Kg	175.25	157.88	174.98	146.55	153.96	166.79	162.88	159.67	163.25	134.61	169.79	176.25	166.29	149.29
27	Mastard	Kg	24.00	27.41	27.75	20.59	23.19	30.83	25.00	24.44	27.19	17.96	25.00	30.00	24.03	21.98
28	Methy	Kg.	35.29	36.39	36.64	29.63	30.16	37.11	30.20	30.35	35.71	29.78	32.45	30.83	29.71	30.58
29	Turmeric	Kg.	36.00	26.61	36.67	25.48	30.00	40.00	31.35	25.89	39.30	19.46	25.94	31.25	29.46	40.71
30	Garlic	Kg.	37.67	39.54	44.70	30.03	35.54	42.10	41.63	42.34	34.58	32.83	40.75	36.49	33.31	33.53

District wise Yearly Average Retail Prices of Essential commodities - (50 items) - (Contd..)

1	2	3	4	5	6	7	8	9	10	11	12	13	14	15	16	17
		Unit														
F. TUBERS																
31	Chenai	Kg.	7.27	7.53	7.73	7.02	7.87	6.77	6.97	6.65	5.57	6.54	8.73	8.04	8.43	7.95
32	Tapioca Raw	Kg.	4.76	5.43	5.31	4.08	5.03	6.61	4.50	4.85	4.09	4.87	5.46	5.00	5.39	6.00
33	Potato	Kg.	10.85	10.18	10.84	9.70	10.63	11.54	10.84	9.63	9.89	9.39	9.37	10.18	9.58	9.96
34	Colocassia	Kg.	10.76	18.98	15.90	13.50	13.91	12.30	10.90	12.63	13.95	11.77	16.17	11.92	16.63	16.56
35	Beetroot	Kg.	7.70	11.13	12.12	10.65	11.78	11.85	9.66	8.26	10.15	7.52	11.38	10.55	10.10	8.83
36	Carret	Kg.	11.47	13.78	14.49	12.49	12.75	12.89	11.44	10.55	11.54	12.16	13.08	14.96	13.73	14.58
G. FRUITS AND VEGETABLES																
37	Onion big	Kg.	8.86	8.26	8.84	7.71	8.24	9.47	9.00	7.66	8.18	8.41	8.10	8.73	7.29	7.57
38	Bringal	Kg.	8.99	11.22	12.25	10.01	14.00	11.90	9.92	8.61	8.90	8.63	9.77	11.75	10.86	10.17
39	Pumpkin	Kg.	6.17	6.13	6.33	5.78	7.63	7.90	5.80	5.57	4.95	5.74	7.05	7.78	6.40	6.61
40	Cucumber	Kg.	7.28	7.68	9.13	6.63	8.27	7.38	6.84	6.92	7.18	5.48	7.07	8.49	7.29	6.88
41	Ladies Finger	Kg.	9.55	9.98	11.14	10.28	11.88	11.58	8.93	9.56	10.94	10.26	12.51	12.73	11.92	12.42
42.(1)	Beans English	Kg.	14.20	16.91	18.16	14.70	14.45	15.00	12.15	11.58	13.10	11.87	13.96	13.58	14.06	14.28
42.(2)	Beans Nadan country peas	Kg.	9.07	9.15	19.43		16.82	13.14	10.50	7.66	8.95	11.62	9.75	14.04	13.93	14.51
43	Cabbage	Kg.	8.01	9.95	11.00	9.62	10.34	10.68	8.99	7.92	8.08	7.10	7.80	8.80	9.43	8.29
44	Bittergourd	Kg.	14.73	15.47	15.97	13.05	14.48	12.52	12.53	12.53	11.95	11.87	14.83	12.68	13.43	15.73
45	Ash gourd	Kg.	7.70	6.13	6.48	6.34	14.54	7.31	6.76	7.15	5.63	6.71	8.68	8.03	7.14	6.58
46	Snake gourd	Kg.	10.08	9.01	11.20	8.94	10.23	9.96	8.01	7.94	8.13	6.06	8.85	10.41	11.52	12.59
47	Tomatto	Kg.	11.95	11.90	12.99	11.57	12.92	12.77	10.71	9.50	10.74	9.58	10.46	10.14	8.00	9.54
48	Chillies green	Kg.	13.81	15.33	17.94	15.47	16.49	17.83	13.00	13.05	14.25	13.73	16.38	18.04	15.22	15.82
49	Banana green	Kg.	13.31	11.68	13.85	13.04	13.00	12.29	13.19	12.00	11.58	10.70	11.85	10.08	10.36	13.05
50	Plantain green	Kg.	10.34	7.57	8.40	9.07	8.48	10.33	8.61	7.11	7.13	7.84	9.69	8.73	6.98	13.34

District wise Yearly Average Retail Prices of Essential commodities - (20 items)

Year 1999

Sl.No	Commodities	Unit	Tvm	Klm	Pta	Alp	Kot	Idk	EkM	Tsr	Pkd	Mlp	Kkd	Wyd	Knr	Ksd
1	2	3	4	5	6	7	8	9	10	11	12	13	14	15	16	17
1	Tobacco	Kg.	50.40	24.60	30.10	31.60	32.71	34.73	55.21	54.03	59.95	71.69	69.85	52.96	67.58	31.26
2.(a)	Arecanut	100 nos.	109.04	99.63	135.67	113.00	126.27	131.48	104.96	113.65	104.52	116.04	113.24	83.10	100.65	97.58
2.(b)	Betel Leaves	100 nos	12.76	14.85	15.12	11.30	17.67	16.17	11.60	7.00	6.81	10.14	8.96	7.11	8.84	9.70
3	Mutton Without bones	Kg.	120.00	102.17	106.04	100.00	101.67	100.00	100.67	100.00	100.00	100.00	100.00	99.25	100.00	110.00
4.(a)	Salt Iodised Powder	500 gm	4.28	2.38	2.50	4.50	2.31		4.50	3.52	5.73	2.25	3.00	4.41	3.00	2.61
4.(b)	Salt Cystal loose	Kg	2.25	2.50	1.50		2.38	4.14	2.51	2.00	2.34	1.92	2.58	3.00	2.50	2.50
4.(c)	Salt Packet	Kg	2.76	2.50	2.00	2.11	3.32	3.44	4.00	2.52	3.00	2.34	4.00	3.34	3.00	3.00
5	Tea Kannan Devan(Packet)	500 gm	64.60	64.16	62.87	64.13	64.49	63.54	64.01	63.81	64.24	62.25	64.06	65.30	64.44	65.48
6	Coffee Brook Bond Gr. L	500 gm	70.87	73.03	72.48	72.68	73.40	70.03	72.38	72.88	73.63	73.50	72.75	64.07	72.20	70.00
7	Baby Food Amul	Kg	116.00	139.69	133.79	70.18	134.00		142.00	132.00	147.51	128.67	128.67	69.67	140.00	132.00
8	Mundu(Mull)	Each	55.50	65.45	47.00	55.65	58.00	57.64	55.00	52.00	42.00	49.00	51.73	47.70	49.62	45.79
9	Washing Soda	Kg	17.00	17.20	19.99	15.39	18.00	18.47	20.38	16.03	19.56	15.96	16.00	19.97	17.98	19.96
10	Washing Soap															
(a)	Washing Soap Sunlight	1/2 bar	7.25					7.25	5.95						7.25	6.00
(b)	Washing Soap 501	1/2 bar	7.18	7.22	7.25	7.24	7.17	6.91	7.59	7.16	6.94	7.22	7.20	7.12	7.20	7.24
(c)	Washing Soap Chavi	1/2 bar														
11	Toilet Soap Lux	Each 100gm	9.67	10.45	10.42	10.34	10.31	10.26	10.40	10.40	10.42	10.46	10.20	10.20	10.19	10.08
12	Tooth Paste Colgate	100gm tube	22.65	23.05	23.06	22.81	23.48	23.42	22.74	23.07	22.74	23.08	23.24	22.77	22.81	22.67
13	Razor Blade															
(a)	Razor Blade Topaz	5 nos	6.00	4.61	5.00	4.50	5.00	7.00	5.50	5.22	5.91	5.00	5.10	4.96	5.00	6.56
(b)	Razor Blade Ashok	5 nos		3.50	4.95	4.00	5.00	3.50	4.81			4.50	3.80			3.80
(c)	Razor Blade Silver Prin	5 nos		4.00			5.00			6.00		4.68				
(d)	Razor Blade Swish	5 nos	5.50	4.61	5.00	4.00	5.00	5.00	5.09	5.02	5.13	4.50	4.78	5.34	5.00	5.00
14	Tablets Crocin	2 tabs	1.14	1.25	1.30	1.30	1.20	1.18	1.30	1.30	1.25	1.20	1.23	1.23	1.28	1.79

District wise Yearly Average Retail Prices of Essential commodities - (20 items) - (Contd..)

1	2	3	4	5	6	7	8	9	10	11	12	13	14	15	16	17
15	Electric Bulb	Unit														
	(a) Electric Bulb Philips	Each(40Wt)	10.99	10.27	10.00	11.00	11.12	10.85	10.86	10.91	11.08	11.00	11.20	10.53	10.50	
	(b) Electric Bulb Mysore La	Each(40Wt)	10.55			11.00	11.22	10.85	10.50	10.50	10.66	11.00	10.98	10.53	10.50	
16	Torch Battery Eveready	Each	7.88	7.76	8.18	7.64	7.56	7.94	8.00	7.91	7.42	8.00	7.91	7.56	7.60	
17	Paper	24 sheets	10.00	15.33	7.15	6.00	9.46	12.42	12.00	9.00	9.55	10.00	10.00	7.50	6.00	
18	Firewood Split															
	(a) Firewood split Rubber	Quintal	170.29	160.00	175.00	220.00	128.96	130.00	182.50	136.56	121.83				150.00	
	(b) Firewood split Sawmill	Quintal			175.00	200.00		130.00			114.15		158.83	166.92		
	(c) Firewood split Tamarind	Quintal						217.71	200.00	157.08	130.00					
	(d) Firewood split Local	Quintal					150.00		200.00	126.56	130.00	111.50			182.29	
19.(i)	Cement Ord. paper bag															
	(a) Cement ord. paper bag Ra	Each	174.96	171.80	168.91	177.17	171.85	167.40	170.68	170.66	166.65	168.89	170.24	169.32		
	(b) Cement ord. paper bag Sa	Each	177.32	171.80	168.91	172.98	171.85	171.69	173.45	171.21	169.68	171.30	171.08	169.48	175.00	
	(c) Cement ord. paper bag Ch	Each	172.94				163.21	159.00	167.90		164.02	163.79	172.31	169.45		
	(d) Cement ord. paper bag AC	Each	172.89				163.66	169.06	164.64		166.24	170.68	171.71	169.48	174.05	
	(e) Cement ord. paper bag Ma	Each	172.94				161.92		159.88		163.64	171.97				
(ii)	Cement ord. poly bag															
	(a) Cement ord. poly bag Ra	Each	173.01	154.99	166.83		169.72	151.42	169.19	168.42	165.99	168.80	167.30			
	(b) Cement ord. poly bag Sa	Each	175.20	154.99	166.83		169.72	159.00	171.98	168.92		168.96	170.50			
	(c) Cement ord. poly bag Ch	Each	156.00				147.83	157.50	165.77		149.91	170.79	167.43			
	(d) Cement ord. poly bag AC	Each	156.00				148.75	167.83	162.80	159.09	149.00	167.87	168.67	167.46	166.95	
	(e) Cement ord. poly bag Ma	Each	156.00				151.75		158.16	157.25	150.00	161.96	175.54			
20	Steel 10 mm.	Kg.	15.15	14.78	14.93	15.49	14.89	14.78	14.74	15.17	14.56	14.82	14.93	15.09	19.26	15.15

District wise Yearly Average Retail Prices of Essential commodities - (20 items) - (Contd..)

Year 2000

SLNo	Commodities	Unit	Tvm	Klm	Pta	Alp	Kot	Idk	EkM	Tsr	Pkd	Mlp	Kkd	Wyd	Knr	Ksd
1	2	3	4	5	6	7	8	9	10	11	12	13	14	15	16	17
1	Tobacco	Kg.	49.58	24.38	34.79	27.17	38.15	40.00	55.83	50.00	56.56	62.04	65.63	51.21	71.52	31.84
2.(a)	Areca nut	100 nos.	73.25	66.33	87.92	67.90	72.50	93.17	69.81	77.75	61.99	58.21	69.63	56.23	64.55	61.96
2.(b)	Betel Leaves	100 nos	14.00	19.78	24.63	14.65	19.99	23.13	12.95	6.80	9.96	7.57	5.70	7.28	8.50	11.59
3	Mutton Without bones	Kg.	130.00	119.17	115.17	110.00	110.17	100.00	110.00	100.00	108.17	100.00	109.17	100.00	110.00	110.00
4.(a)	Salt Iodised Powder	500 gm	5.00	3.31	2.70	4.91	2.69	5.50	3.35	4.00	5.81	2.36	4.92	3.51	3.20	3.00
4.(b)	Salt Crystal loose	Kg	2.50	2.50	1.79		2.50	4.50	2.52	2.00	2.50	2.00	2.50		2.50	2.50
4.(c)	Salt Packet	Kg	1.50	2.50	2.43	2.36	3.00	3.88	4.00	2.50	3.00	2.50	4.55	3.50	3.00	3.00
5	Tea Kannan Devan(Packet)	500 gm	64.77	65.35	64.15	64.18	64.97	66.76	65.48	65.59	64.82	61.23	65.30	65.03	64.77	63.50
6	Coffee Brook Bond Gr. L	500 gm	69.71	69.75	71.52	69.06	70.10	68.21	69.75	70.57	69.34	69.27	70.37	73.47	70.28	70.00
7	Baby Food Amul	Kg	116.00	138.08	133.07	71.00	127.09	71.00	112.40		136.00	139.05	134.67		140.00	132.00
8	Mundu(Mull)	Each	53.60	66.87	47.00	54.12	60.33	65.00	55.00	53.83	42.50	42.88	50.40	47.70	53.10	48.00
9	Washing Soda	Kg	7.00	15.00	20.05	16.00	18.00	18.00	20.00	16.50	19.00	15.58	16.00	20.00	17.55	22.00
10	Washing Soap															
	(a) Washing Soap Sunlight	1/2 bar	7.25					7.25	6.00							6.00
	(b) Washing Soap 501	1/2 bar	7.25	7.25	7.25	7.25	7.25	6.93	7.25	7.25	7.32	7.03	7.25	7.25	7.25	7.25
	(c) Washing Soap Chavi	1/2 bar														
11	Toilet Soap Lux	Each 100gm	10.50	10.50	10.50	10.46	10.50	10.50	10.50	10.50	10.50	10.50	10.38	10.42	10.42	10.50
12	Tooth Paste Colgate	100gm tube	26.25	26.35	25.80	24.00	26.38	26.25	26.56	26.38	26.56	25.94	26.50	26.44	25.70	24.13
13	Razor Blade															
	(a) Razor Blade Topaz	5 nos	6.00	5.00	5.50	4.17	5.53	7.00	6.63	5.98	6.09	5.00	5.28	5.19	5.00	5.90
	(b) Razor Blade Ashok	5 nos			5.05	4.00	5.00	3.50	5.00			4.50				3.80
	(c) Razor Blade Silver Prin	5 nos					5.00			6.00		4.95				
	(d) Razor Blade Swish	5 nos	5.46	5.00	5.00	4.35	5.00	5.00	5.00	5.00	5.00	4.95	4.76	5.00	5.00	5.00
14	Tablets Crocin	2 tabs	1.30	1.29	1.30	1.23	1.25	1.20	1.25	1.30	1.28	1.22	1.25	1.36	1.30	1.25

District wise Yearly Average Retail Prices of Essential commodities - (20 items) - (Contd..)

1	2	3	4	5	6	7	8	9	10	11	12	13	14	15	16	17
		Unit														
15	Electric Bulb															
	(a) Electric Bulb Philips	Each(40Wt)	11.00	11.00	11.00	9.73	11.00	11.00	11.00	11.00	11.85	11.02	11.00	11.00	10.00	10.50
	(b) Electric Bulb Mysore La	Each(40Wt)	10.26				11.00	11.00	11.00	10.50	10.50	10.33	11.00	11.00	10.00	10.95
16	Torch Battery Eveready	Each	8.10	8.00	8.00	8.00	8.00	7.68	8.00	8.00	8.76	7.50	8.00	8.00	8.00	8.00
17	Paper	24 sheets	10.00	17.15	8.66	5.39	10.00	9.42	11.00	13.88	9.32	9.50	10.73	10.13	7.82	6.00
18	Firewood Split										134.67		127.29			195.83
	(a) Firewood split Rubber	Quintal	175.00	160.00	184.38	210.75	126.38	130.00	190.00							
	(b) Firewood split Sawmill	Quintal			184.38	173.13		130.00					110.46		157.92	178.33
	(c) Firewood split Tamarind	Quintal						240.00	200.00	200.00	170.00					
	(d) Firewood split Local	Quintal						150.00		200.00	131.88	124.17	112.13			184.71
19.	(i) Cement Ord. paper bag															
	(a) Cement ord. paper bag Ra	Each	175.15	171.52	170.35	184.34	175.73	171.48	163.33	168.92	174.01	174.70	171.56			
	(b) Cement ord. paper bag Sa	Each	176.77	171.52	170.33	172.13	175.73	177.27	173.58	172.45	173.64	174.77	173.36	157.50		
	(c) Cement ord. paper bag Ch	Each	135.71			188.63			172.31	167.71	168.22	176.04	170.56			
	(d) Cement ord. paper bag AC	Each	135.71			190.50		170.54	169.99	170.41	175.67	175.17	173.62	176.79		
	(e) Cement ord. paper bag Ma	Each	135.71						163.69		166.07	171.90				
	(ii) Cement ord. poly bag															
	(a) Cement ord. poly bag Ra	Each	170.25		165.63	151.22	170.93	168.05	169.48	159.43	171.15	173.22	168.60	140.00		
	(b) Cement ord. poly bag Sa	Each	171.69		165.58		170.93	171.23	175.27	169.30		158.40	170.18			
	(c) Cement ord. poly bag Ch	Each						163.49	166.38	166.38		154.25	167.45			
	(d) Cement ord. poly bag AC	Each				190.25		163.81	168.48	166.32	158.43	172.50	169.98	170.47	167.12	
	(e) Cement ord. poly bag Ma	Each						162.69	161.15	163.91	169.07	163.58				
20	Steel 10 mm.	Kg.	16.80	15.84	15.97	17.07	16.22	15.86	15.88	16.43	16.16	15.91	15.75	16.08	16.21	16.24

District wise Yearly Average Retail Prices of Essential commodities - (20 items) - (Contd..)

Year 2001

Sl.No	Commodities	Unit	Tvm	Klm	Pta	Alp	Kot	Idk	EkM	Tsr	Pkd	Mlp	Kkd	Wyd	KnF	Ksd
1	2	3	4	5	6	7	8	9	10	11	12	13	14	15	16	17
1	Tobacco	Kg.	41.75	26.13	35.42	26.06	34.21	40.00	53.60	50.58	60.00	57.08	66.75	54.27	59.83	42.25
2.(a)	Areca nut	100 nos.	48.85	47.92	76.21	50.33	52.94	69.83	51.35	52.21	38.26	35.18	45.44	43.85	48.13	43.75
2.(b)	Betel Leaves	100 nos	13.10	19.04	19.05	13.51	19.12	27.74	14.79	8.42	9.78	7.59	6.25	7.94	7.65	7.08
3	Mutton Without bones	Kg.	134.58	127.83	120.42	117.08	120.42	103.33	118.54	110.00	110.00	101.00	110.00	100.00	110.00	110.00
4.(a)	Salt Iodised Powder	500 gm	4.50	3.50	2.75	5.33	2.94		2.92	4.52	7.00	2.25	7.00	3.50	3.50	3.00
4.(b)	Salt Crystal loose	Kg	2.50	2.50	2.00		2.50		2.50	2.00	2.54	2.00	2.50		2.50	2.50
4.(c)	Salt Packet	Kg	2.21	2.64	3.00	2.50	3.45	4.00	4.00	2.50	2.94	2.50	4.02	3.50	3.00	3.00
5	Tea Kannan Devan(Packet)	500 gm	66.50	69.50	68.75	67.83	69.63	69.54	69.27	69.77	69.00	65.79	69.23	69.19	67.73	68.84
6	Coffee Brook Bond Gr. L	500 gm	69.14	69.31	69.62	69.00	69.31	69.48	69.07	69.11	69.18	69.04	69.25	69.48	69.71	70.88
7	Baby Food Amul	Kg	128.00	139.00	135.00		128.00		140.00		137.75	140.33	136.00			137.17
8	Mundu(Mull)	Each	63.67	68.40	47.00	49.00	67.83	67.83	55.00	56.29	39.45	44.13	54.53	50.70	54.00	48.00
9	Washing Soda	Kg	17.64	16.44	19.00	17.50	16.90	18.00	20.00	17.92	19.54	16.85	17.84	20.00	18.12	22.00
10	Washing Soap															
(a)	Washing Soap Sunlight	1/2 bar					6.50		6.35		6.50	6.42				6.00
(b)	Washing Soap 501	1/2 bar	7.51	7.44	7.50	7.41	7.32	7.27	7.52	7.52	7.40	7.20	7.11	7.22	7.45	7.53
(c)	Washing Soap Chavi	1/2 bar														
11	Toilet Soap Lux	Each 100gm	10.76	10.77	10.80	10.73	10.83	10.79	10.77	10.80	10.78	10.75	10.80	10.78	10.80	10.80
12	Tooth Paste Colgate	100gm tube	27.29	28.94	27.70	28.56	28.30	27.31	28.83	29.23	28.49	28.78	27.50	27.57	27.36	27.09
13	Razor Blade															
(a)	Razor Blade Topaz	5 nos	6.60	5.00	6.00	4.92	6.00	6.94	7.00	6.00	6.35	4.99	6.67	5.50	5.00	6.16
(b)	Razor Blade Ashok	5 nos			5.00	4.50	5.00		5.33			4.52				3.80
(c)	Razor Blade Silver Prin	5 nos					5.00			6.00		5.00				
(d)	Razor Blade Swish	5 nos	5.17	5.12	5.00	4.63	5.00	5.42	5.33	5.00	5.06	4.99	5.65	5.00	5.00	5.94
14	Tablets Crocin	2 tabs	1.30	1.35	1.30	1.30	1.33	1.23	1.28	1.30	1.39	1.20	1.27	1.40	1.24	1.25

District wise Yearly Average Retail Prices of Essential commodities - (20 items) - (Contd..)

1	2	3	4	5	6	7	8	9	10	11	12	13	14	15	16	17
		Unit														
15	Electric Bulb															
	(a) Electric Bulb Philips	Each(40Wt)	11.00	11.00	11.00	9.35	10.73	11.00	11.00	11.00	11.18	10.98	11.00	11.00	10.55	10.50
	(b) Electric Bulb Mysore La	Each(40Wt)	10.50				10.73	11.00	11.00	10.50	11.10	10.19	11.00	11.00	10.00	11.00
16	Torch Battery Eveready	Each	9.04	8.00	8.00	8.21	8.00	8.00	8.00	8.00	8.20	7.59	8.00	8.00	8.00	8.00
17	Paper	24 sheets	10.00	20.00	9.50	5.46	10.00	12.00	11.33	14.00	10.00	9.80	11.00	10.76	8.90	6.67
18	Firewood Split															
	(a) Firewood split Rubber	Quintal	174.75	160.00	200.00	214.17	129.38		181.04		130.00		132.35			200.00
	(b) Firewood split Sawmill	Quintal	160.00		200.00	178.83		130.00		205.50	170.00		119.85		160.00	180.00
	(c) Firewood split Tamarind	Quintal							240.00	200.00	140.00					200.00
	(d) Firewood split Local	Quintal														
19.(i)	Cement Ord. paper bag															
	(a) Cement ord. paper bag Ra	Each	189.51	185.43	185.95	185.98	190.79	169.91	186.45	182.50		185.03	192.04	191.05	192.49	205.00
	(b) Cement ord. paper bag Sa	Each	194.65	185.43	185.80	188.15	191.17	174.55	191.70	186.94		187.02	204.40	199.78	193.49	191.50
	(c) Cement ord. paper bag Ch	Each				184.83	169.79	169.79		188.00		182.14	192.79	198.17	190.88	
	(d) Cement ord. paper bag AC	Each				187.45	169.79	169.79	184.82	188.67		185.08	192.97	192.02	194.85	192.28
	(e) Cement ord. paper bag Ma	Each					169.61			183.73			181.30	182.29		
(ii)	Cement ord. poly bag															
	(a) Cement ord. poly bag Ra	Each	184.71		180.95		185.58	199.96	182.70				188.25	189.37	187.82	
	(b) Cement ord. poly bag Sa	Each	190.81		180.80		186.88	202.33	187.95	182.44					188.82	179.15
	(c) Cement ord. poly bag Ch	Each						193.38		175.83					186.22	
	(d) Cement ord. poly bag AC	Each				173.61	195.92	181.07	184.00	179.54			189.58	189.22	190.21	181.92
	(e) Cement ord. poly bag Ma	Each					191.38		177.74	183.45			193.11	181.06		
20	Steel 10 mm.	Kg.	17.14	15.72	15.93	19.05	15.66	16.26	15.85	16.64	16.01	15.83	15.72	16.15	16.18	16.04

Monthly whole sale price of Coir

Year : 1999		Rs / Quintal												
SLNo	Variety	Jan	Feb	Mar	Apr	May	Jun	Jul	Aug	Sep	Oct	Nov	Dec	Avg
1	Anjuthengu	2443	2495	2507	2488	2500	2596	2740	2829	3033	2975	3033	3033	2723
2	Mangadan	1454	1464	1484	1500	1600	1600	1590	1575	1578	1571	1575	1594	1549
3	Vettoor	2240	2225	2200	2200	2500	2500	2560	2500	2488	2490	2600	2500	2417
4	Vaikom yam	1900	1892	1878	1864	1872	1892	1920	1960	2000	2020	2035	2054	1941
5	Aramuruzha	2150	2113	2125	2140	2113	2150	2185	2238	2200	2200	2238	2215	2172
6	Bleached yam	1700	1700	1700	1700	1738	1750	1840	1900	1900	1900	1900	1900	1802
7	Paravoor yam (thick)	1400	1400	1400	1400	1430	1460	1460	1460	1460	1460	1460	1460	1438
8	Parvoor yam (thin)	1833	1833	1833	1833	1833	1833	1833	1833	1833	1833	1833	1866	1836
9	Nemmma coir	2270	2270	2335	2400	2400	2400	2400	2475	2500	2500	2500	2500	2413
10	Beyypore	1750	1750	1750	1750	1750	1750	1750	1750	1775	1800	1800	1890	1772
11	Quilandy	2100	2100	2100	2100	2100	2100	2100	2100	2175	2250	2250	2310	2149
12	Pachachoody	1350	1350	1350	1350	1350	1350	1350	1350	1350	1350	1350	1350	1350
13	Valcoir	2000	2050	1975	1930	1950	2000	2000	1925	1975	2000	2000	2000	1984
A V E R A G E		1892	1896	1895	1897	1934	1952	1979	1992	2021	2027	2044	2052	1965

Monthly whole sale price of Coir (Contd..)

Year : 2000		Rs / Quintal												
Sl.No	Variety	Jan	Feb	Mar	Apr	May	Jun	Jul	Aug	Sep	Oct	Nov	Dec	Avg
1	Anjuthengu	2931	2948	3040	2941	2938	2938	2991	3125	3153	3160	3233	3360	3063
2	Mangadan	1613	1594	1630	1695	1694	1654	1669	1650	1654	1599	1621	1648	1643
3	Velloor	2400	2450	2520	2600	2600	2410	2400	2400	2400	2406	2325	2300	2434
4	Vaikom yam	1978	1953	1953	1979	1985	1963	1970	1965	1960	1958	1950	1954	1964
5	Arattupuzha	2200	2188	2185	2163	2150	2150	2150	2150	2161	2170	2180	2190	2170
6	Bleached yam	1900	1900	1900	1900	1900	1900	1900	1900	1900	1900	1900	1900	1900
7	Paravoor yam (thick)	1460	1460	1460	1460	1500	1551	1585	1543	1420	1400	1400	1400	1470
8	Parvoor yam (thin)	1867	1867	1867	1867	1867	1867	1867	1867	1867	1867	1867	1867	1867
9	Nermuna coir	2500	2525	2600	2600	2600	2600	2590	2580	2580	2580	2580	2580	2576
10	Bey pore	1950	1950	1950	1950	1950	1950	1950	1950	1950	1950	1950	1950	1950
11	Quilandy	2350	2350	2350	2350	2350	2350	2350	2350	2350	2350	2350	2350	2350
12	Pachachoody	1350	1350	1350	1350	1350	1350	1350	1350	1350	1350	1350	1350	1350
13	Valcoir	2000	2000	2000	2000	2000	2000	2000	2000	2000	2000	2000	2000	2000
A V E R A G E		2038	2041	2062	2066	2068	2053	2059	2064	2057	2053	2054	2065	2057

Monthly whole sale price of Coir (Contd..)

Year : 2001		Rs / Quintal												
Sl.No	Variety	Jan	Feb	Mar	Apr	May	Jun	Jul	Aug	Sep	Oct	Nov	Dec	Avg
1	Anjuthengu	3088	3085	3025	2925	2844	3039	3012	3014	3008	3014	2975	2938	2997
2	Mangadan	1672	1645	1628	1625	1610	1595	1608	1578	1544	1544	1542	1583	1598
3	Vettoor	2294	2231	2200	2350	2425	2425	2325	2300	2300	2281	2200	2288	2302
4	Vaikom yam	1949	1950	1958	1955	1948	1957	1933	1926	1915	1910	1879	1897	1931
5	Arattupuzha	2190	2190	2166	2160	2160	2137	2123	2107	2100	2050	2020	1963	2114
6	Bleached yam	1900	1900	1900	1900	1900	1900	1900	1900	1738	1700	1700	1700	1837
7	Paravoor yam (thick)	1400	1400	1400	1400	1400	1400	1400	1400	1400	1400	1400	1400	1400
8	Parvoor yam (thin)	1867	1867	1867	1867	1867	1867	1867	1867	1867	1867	1867	1867	1867
9	Neramma coir	2580	2580	2580	2500	2500	2500	2500	2500	2550	2550	2550	2550	2537
10	Bey pore	2350	2350	2356	2350	2350	2350	1950	1890	1800	1800	1800	1800	2096
11	Quilandy	1950	1950	1950	1950	1950	1950	2350	2250	2100	2100	2100	2100	2058
12	Pachachoody	1350	1350	1350	1350	1350	1350	1350	1350	1350	1350	1380	1400	1357
13	Valcoir	2000	2000	2000	2000	2000	2000	2000	2000	2000	2000	2000	2000	2000
	A V E R A G E	2045	2038	2029	2026	2023	2036	2024	2006	1975	1967	1955	1960	2007

Monthly wholesale price of Raw Husk

YEAR : 1999		Rs / 1000 Nos												
SLNo	Name of centres	Jan	Feb	Mar	Apr	May	Jun	Jul	Aug	Sep	Oct	Nov	Dec	AVG
1	Anjuthengu	860	742	663	684	650	650	650	650	650	650	725	760	695
2	Thiruvallam	650	655	655	655	600	500	500	500	500	500	500	500	560
3	Kaniyapuram	650	655	655	655	700	700	620	630	630	630	630	630	649
4	Paravoor	550	625	681	700	625	575	525	525	525	525	581	600	586
5	Mangad	560	625	631	650	600	600	550	525	525	525	581	560	578
6	Chavara South	550	588	575	560	550	600	600	600	613	625	619	640	593
7	Thevalakara	550	588	563	560	550	600	605	600	613	625	615	594	589
8	Perumon	440	610	635	650	600	600	600	575	550	525	581	560	577
9	Manroe Island	460	475	538	550	500	500	500	500	500	500	519	525	506
10	Clappana	550	588	563	550	525	600	605	600	613	620	644	590	587
11	Alumpeedika	550	588	563	550	525	600	605	600	613	620	644	620	590
12	Kumarapuram	440	434	440	438	416	419	382	380	373	380	403	431	411
13	Muthukulam	450	443	450	448	425	426	392	390	383	390	413	465	423
14	Cherthala	320	320	320	330	330	345	340	350	350	350	350	350	338
15	Poochakkal	320	320	320	330	NT	NT	NT	NT	NT	NT	NT	350	328
16	Vadayar(Chembu) Tv puram	300	300	300	300	300	313	285	275	275	275	275	275	289
17	Kalavoor	380	380	380	380	373	370	388	400	400	400	400	420	389
18	Punnapra	375	375	375	375	356	350	350	350	350	350	350	350	359
19	Mannamcherry	380	380	380	380	373	370	388	400	400	400	400	400	388
20	Pallipuram	172	153	176	166	174	182	187	NT	NT	NT	NT	210	178
21	Chellanam	179	166	175	164	167		194	200	200	172	160	160	176
22	Kodungallur	310	314	325	325	325	324	325	375	325	325	326	346	329
23	Ponnani	350	350	350	350	350	350	350	350	369	375	375	375	358
24	Purangu	350	350	350	350	350	350	350	350	350	350	350	350	350
25	Elathur	260	300	300	306	275	238	250	250	263	275	294	300	276
26	Olavanna	325	325	325	325	325	300	350	325	338	350	350	380	335
27	Puathur	350	350	350	338	333	340	340	340	340	342	350	360	344
28	Kanayamkode	450	453	460	453	408		325	350	350	350	408	425	403
	AVERAGE	431	445	446	447	434	448	428	438	438	440	456	447	442

Monthly wholesale price of Raw Hask (Contd..)

YEAR : 2000		Rs / 1000 Nos												
Sl.No	Name of centres	Jan	Feb	Mar	Apr	May	Jun	Jul	Aug	Sep	Oct	Nov	Dec	AVG
1	Anjuthengu	775	775	775	690	661	628	643	650	636	638	650	679	683
2	Thiruvallam	525	525	519	510	510	510	514	525	550	513	488	450	512
3	Kaniyapuram	700	700	640	550	531	525	525	525	540	513	506	500	563
4	Paravoor	563	629	665	625	550	530	525	569	510	481	450	475	548
5	Mangad	563	619	675	650	625	560	550	625	575	506	475	515	578
6	Chavara South	650	619	630	650	619	584	585	588	579	600	600	600	609
7	Thevalakara	600	613	630	650	619	585	600	588	575	600	600	600	605
8	Perumon	563	619	675	650	625	560	550	625	575	506	475	510	578
9	Manroe Island	494	550	525	475	519	505	513	550	525	463	406	420	495
10	Clappana	550	550	570	600	600	585	600	600	575	600	600	600	586
11	Alumpeedika	600	613	625	625	600	585	600	588	600	600	600	612	604
12	Kumarapuram	460	480	435	431	438	425	425	438	460	470	470	470	450
13	Muthukulam	508	485	494	493	493	485	485	490	506	510	510	510	497
14	Cherthala	350	328	320	320	320	320	320	320	330	330	330	330	327
15	Poochakkal	350	343	278	250	250	250	250	250	250	250	250	250	268
16	Vadayar(Chembu) Tv puram	288	325	325	325	325	325	325	325	325	325	325	335	323
17	Kalavoor	450	400	460	500	500	500	450	438	400	388	350	350	432
18	Punnapra	350	350	320	300	300	300	300	300	300	313	350	350	319
19	Mannamcherry	400	400	460	500	500	400	400	400	400	388	350	350	412
20	Pallipuram	210	210	210	210	210	210	210	210	210	210	210	210	210
21	Chellanam	160	160	160	160	160	160	160	160	160	160	160	160	160
22	Kodungallur	350	350	350	350	350	350	350	350	350	350	350	350	350
23	Ponnani	375	388	400	400	400	380	375	375	375	375	375	375	383
24	Purangu	350	350	360	375	375	375	363	350	350	350	350	350	358
25	Elathur	300	300	300	306	325	285	275	275	275	275	275	275	289
26	Olavanna	400	400	400	400	400	320	300	300	300	300	300	300	343
27	Puathur	370	375	380	375	375	355	325	325	350	319	316	346	351
28	Kanayamkode	450	475	471	470	470	470	NT	400	400	400	400	400	437
AVERAGE		454	462	466	459	452	431	427	434	428	419	411	417	438

Monthly wholesale price of Raw Husk (Contd..)

YEAR : 2001		Rs / 1000 Nos												
Sl.No	Name of centres	Jan	Feb	Mar	Apr	May	Jun	Jul	Aug	Sep	Oct	Nov	Dec	AVG
1	Anjuthengu	670	671	670	670	670	661	606	610	600	600	650	650	644
2	Thiruvallam	488	450	470	505	506	500	500	500	500	500	520	525	497
3	Kaniyapuram	606	625	585	555	556	550	550	550	550	550	530	525	561
4	Paravoor	481	513	580	575	538	490	563	470	475	488	550	538	522
5	Mangad	531	563	615	600	569	540	613	585	550	519	600	588	573
6	Chavara South	600	600	600	619	638	640	613	600	600	600	600	600	609
7	Thevalakara	600	600	600	638	650	650	638	615	600	600	600	600	616
8	Perumon	531	563	615	600	569	540	638	570	550	400	583	NT	560
9	Manroe Island	450	494	575	456	363	350	413	510	475	NT	NT	NT	454
10	Clappana	600	575	550	569	575	600	600	600	600	600	600	600	589
11	Alumpeedika	600	600	590	600	625	640	625	620	600	600	600	600	608
12	Kumarapuram	470	458	452	450	453	460	460	460	460	460	460	460	459
13	Muthukulam	510	510	510	510	510	510	510	500	500	500	500	500	506
14	Cherthala	330	300	300	300	300	300	300	300	300	300	300	300	303
15	Poochakkal	250	250	250	250	250	250	250	250	250	250	250	250	250
16	Vadayar}	325	300	300	300	290	280	280	280	248	250	NT	NT	285
17	Chembu} Tv puram	350	350	365	390	400	400	400	400	400	400	360	350	380
18	Kalavoor	313	300	300	300	300	300	305	320	350	350	350	350	320
19	Punnapra	350	350	365	365	350	350	388	400	400	400	360	350	369
20	Mannancherry	210	210	210	210	210	210	210	210	210	210	210	210	210
21	Pallipuram	160	160	160	160	160	160	160	160	160	160	160	160	160
22	Chellanam	350	350	350	350	350	350	350	350	350	350	350	350	350
23	Kodungallur	375	375	375	390	390	390	390	390	400	400	400	400	390
24	Ponnani	350	350	350	375	NT	NT	270	270	300	300	300	300	317
25	Purangu	275	275	275	275	275	300	300	340	350	350	350	350	310
26	Elathur	300	300	300	300	300	400	300	280	250	250	250	350	298
27	Olavanna	350	350	375	375	375	380	350	350	350	350	350	350	359
28	Puathur	400	400	400	480	466	415	400	400	425	425	415	400	419
	Kanayamkode	422	423	432	435	431	430	428	425	422	413	431	426	426
	AVERAGE													

MONTHLY WHOLESALE PRICE OF ROTTED HUSK

YEAR : 1999		Rs / 1000 Nos												
Sl.No	Name of centres	Jan	Feb	Mar	Apr	May	Jun	Jul	Aug	Sep	Oct	Nov	Dec	AVG
1	Anjuthengu	960	1000	1000	890	800	925	980	950	900	900	938	990	936
2	Thiruvallam	900	900	888	850	850	850	870	863	850	850	850	850	864
3	Kaniyapuram	830	830	835	850	900	900	860	850	900	900	900	900	871
4	Paravoor	770	850	862	900	900	900	950	950	950	950	950	910	904
5	Mangad	750	750	788	800	800	800	810	825	800	800	800	780	792
6	Chavara South	800	818	813	805	825	858	860	900	900	890	894	900	855
7	Thevalakara	800	818	806	805	825	858	860	900	900	880	875	810	845
8	Perumon	710	780	785	800	800	800	800	800	800	800	800	785	788
9	Manroe Island	740	750	769	775	775	775	775	775	775	775	775	775	770
10	Clappana	800	818	806	800	813	850	860	900	900	880	900	840	847
11	Alumpeedika	800	818	806	800	800	850	860	900	900	880	900	870	849
12	Kumarapuram	550	538	540	540	540	535	530	530	530	522	555	592	542
13	Muthukulam	560	558	550	550	550	545	540	540	540	532	561	648	556
14	Cherthala	500	500	500	480	480	480	480	480	480	480	479	480	485
15	Poochakkal	500	500	500	NT	NT	NT	NT	NT	NT	NT	NT	450	488
16	Vadayar(Chembu) Tv puram	400	400	400	400	400	413	405	400	400	400	400	400	402
17	Kalavoor	NT	NT	NT	NT	373		500	500	500	500	500	500	482
18	Punnappra	470	470	470	470	470	470	470	470	470	470	470	470	470
19	Mannamcherry	NT	NT	NT	NT	NT	NT	NT	NT	NT	NT	NT	NT	NT
20	Pallipuram	328	355	365	370	369	355	350	350	350	350	350	325	352
21	Chellanam	354	361	363	360	360	-	350	350	350	350	350	350	354
22	Kodungallur	425	428	435	435	435	429	435	435	435	435	438	449	435
23	Ponnani	625	625	625	625	625	625	625	625	644	650	650	650	633
24	Purangu	600	600	600	600	600	600	600	600	638	650	650	635	614
25	Elathur	540	500	500	505	475	463	500	500	525	550	533	532	510
26	Olavanna	600	600	600	600	600	463	600	575	588	600	600	560	582
27	Puathur	450	500	538	530	510	520	520	505	519	526	545	550	518
28	Kanayamkode	850	850	850	850	850	850	850	850	850	850	869	875	854
AVERAGE		639	651	654	656	643	671	663	679	682	681	687	662	664

MONTHLY WHOLESALE PRICE OF ROTTED HUSK (Contd..)

YEAR : 2000		Rs / 1000 Nos												
Sl.No	Name of centres	Jan	Feb	Mar	Apr	May	Jun	Jul	Aug	Sep	Oct	Nov	Dec	AVG
1	Anjuthengu	1000	1000	1000	963	938	900	1000	1050	980	950	950	1000	978
2	Thiruvallam	850	850	850	850	850	850	850	850	850	825	800	800	840
3	Kaniyapuram	900	900	875	800	738	750	763	825	850	825	806	800	819
4	Paravoor	950	950	940	875	825	810	856	869	870	838	800	785	864
5	Mangad	800	813	850	825	800	810	850	850	850	838	800	835	827
6	Chavara South	888	863	895	900	875	885	900	900	900	900	900	900	892
7	Thevalakara	800	825	880	925	894	875	900	900	875	894	900	900	881
8	Perumon	800	813	850	852	800	800	850	850	850	838	800	830	828
9	Manroe Island	794	806	760	725	750	750	750	775	815	894	775	795	782
10	Clappana	800	800	805	850	850	855	856	875	885	881	894	880	853
11	Alumpeedika	850	838	875	900	875	870	856	875	875	881	894	880	872
12	Kumarapuram	580	575	575	575	575	575	575	578	588	590	595	600	582
13	Muthukulam	655	660	651	625	625	625	625	628	640	650	650	650	640
14	Cherthala	480	458	450	450	450	450	450	450	470	470	470	470	460
15	Poochakkal	450	450	390	350	350	350	350	350	350	350	350	350	370
16	Vadayar(Chembu) Tv puram	406	425	425	425	425	425	425	425	425	425	425	435	424
17	Kalavoor	500	500	560	600	600	600	500	500	490	463	500	500	526
18	Punnappra	470	470	470	NT	600	600	600	NT	NT	NT	NT	NT	535
19	Mannamcherry	NT	NT	NT	NT	NT	NT	NT	NT	NT	NT	NT	NT	NT
20	Pallipuram	325	325	325	325	325	370	400	400	400	400	400	400	366
21	Chellanam	350	350	350	350	350	350	350	350	350	350	350	350	350
22	Kodungallur	450	450	450	450	450	450	450	450	450	450	450	450	450
23	Ponnani	650	665	680	680	680	656	650	650	650	650	650	650	659
24	Purangu	600	600	620	625	625	625	631	625	625	625	625	625	621
25	Elathur	528	525	527	535	550	510	500	500	500	500	500	500	515
26	Olavanna	600	613	600	600	600	520	500	500	500	500	500	500	544
27	Puathur	550	565	580	550	550	590	575	575	600	569	556	560	568
28	Kaniyankode	875	875	875	850	850	850	850	850	850	850	850	850	856
	A V E R A G E	663	665	671	671	659	656	662	671	673	669	661	665	666

MONTHLY WHOLESALE PRICE OF ROTTED HUSK (Contd..)

YEAR : 2001		Rs / 1000 Nos												
Sl.No	Name of centres	Jan	Feb	Mar	Apr	May	Jun	Jul	Aug	Sep	Oct	Nov	Dec	AVG
1	Anjuthengu	1000	1000	1000	1000	1000	990	913	950	950	938	900	900	962
2	Thiruvallam	725	750	770	805	781	850	850	850	850	850	810	800	808
3	Kaniyapuram	800	838	835	855	856	850	850	850	850	850	810	800	837
4	Paravoor	800	850	865	844	788	750	794	740	750	800	795	775	796
5	Mangad	850	900	900	875	838	800	869	855	819	825	900	888	860
6	Chavara South	900	900	900	900	925	950	938	900	900	900	850	850	901
7	Thevalakara	900	900	900	900	906	940	938	900	900	881	850	850	897
8	Perumon	850	900	900	875	838	800	875	775	800	800	817	NT	839
9	Manroe Island	813	838	840	788	738	700	706	745	625	NT	NT	NT	755
10	Clappana	850	850	850	850	850	890	900	900	900	881	840	831	866
11	Alumpeedika	850	850	850	850	875	915	900	900	900	900	840	825	871
12	Kumarapuram	600	588	590	590	590	590	595	600	600	600	600	600	595
13	Muthukulam	650	650	642	640	640	640	640	640	640	640	640	640	642
14	Cherthala	470	470	470	470	470	470	470	470	470	470	419	425	462
15	Poochakkal	350	350	350	350	350	350	350	350	350	350	350	350	350
16	Vadayar (Chembu) Tv puram	450	450	450	450	450	450	450	450	413	325	NT	NT	434
17	Kalavoor	500	500	500	500	500	500	500	500	500	500	460	450	493
18	Punnapra	NT	NT	NT	NT	NT	NT	NT	NT	NT	NT	NT	NT	NT
19	Mannamcherry	NT	NT	NT	NT	NT	NT	NT	NT	NT	NT	NT	NT	NT
20	Pallipuram	400	400	400	400	400	400	400	400	400	400	400	400	400
21	Chellanam	350	350	350	350	350	350	350	350	350	350	350	350	350
22	Kodungallur	450	450	450	450	450	450	450	450	450	450	450	450	450
23	Ponnani	500	650	650	650	650	650	650	650	675	675	675	675	646
24	Purangu	625	625	625	650	NT	NT	650	650	650	650	650	650	643
25	Elathur	500	500	500	500	500	550	550	590	600	600	600	600	549
26	Olavanna	500	500	500	500	500	550	500	520	550	550	560	650	532
27	Puathur	550	550	590	588	550	550	550	600	600	600	600	600	577
28	Kanayamkode	850	850	850	850	850	850	850	850	850	850	850	850	850
	AVERAGE	657	672	674	672	666	671	673	671	667	665	667	661	668

MARKET RATE OF FOREST PRODUCE IN KERALA

YEAR:1999

SL.No	Name of species	CENTRES	Unit	FIRST QUARTER			SECOND QUARTER			THIRD QUARTER			FOURTH QUARTER				
				Kolla m	Kottay am	Ernakulam	Kolla m	Kottay am	Ernakulam	Kolla m	Kottay am	Ernakulam	Kolla m	Kottay am	Ernakulam		
1	Bamboo	M.T	M.T	1400	3183	1300	1400	3233	1317	1867	3300	1350	2000	3300	2000	3300	1417
2	Reeds	M.T	M.T		1941			2188									2188
3	Eucalyptus	C.M	C.M		4250			3647									4583
4	Vellapine	C.M	C.M		4250			4000	10733								5417
5	Kalpine	C.M	C.M		5750	10583		5750									7750
6	Punna	C.M	C.M		5417			5250									5583
7	Chandanavembu	C.M	C.M		4450			5000									5067
8	Pali	C.M	C.M	2567	4000		2100	6000					3700				5000
9	Matti	C.M	C.M	2300	2447	2800	2417	2526	2893	2550	2410	3103	2700	2372	2933	3103	3103
10	Elavu	C.M	C.M	2080	2513	3480	2580	2513	3611	2000		3896	2900		3750	3897	3897
11	Kambili	C.M	C.M		4000			4250	2230				2600		6500	2371	2371
12	Vellakil	C.M	C.M		22000			22500					18333		27125		27125
13	Kadambu	C.M	C.M		4500			6000							7667		7667
14	Vekkalee	C.M	C.M														
15	Bahda	C.M	C.M														
16	Uppathy/ Vatta	C.M	C.M	1870	1678	2000	2007	1649	2000	2050	1590	2000	2033	1707	2167	2167	2167
17	Pala	C.M	C.M	1433	2084	1200	1700	2084	1417	2107	2083	1450		2048	1733	1733	1733
18	Thanni	C.M	C.M	3717		4500	3700		4417	3583		4375	2800		4467	6125	6125
19	Rubber	M.T	M.T							1950							
20	Firewood	M.T	M.T														1400

MARKET RATE OF FOREST PRODUCE IN KERALA (Contd.)

YEAR : 2000

Sl.No	CENTRES Name of species	Unit	FIRST QUARTER			SECOND QUARTER			THIRD QUARTER			FOURTH QUARTER		
			Kolla m.	Ernak ulam	Kozhi kode	Kolla m	Ernak ulam	Kozhi kode	Kolla m	Ernak ulam	Kozhi kode	Kolla m	Ernak ulam	Kozhi kode
1	Bamboo	M.T	2000	3300	1500	2500	2207	1500	2213	1500	(6mt) 60	2200	1567	
2	Reeds	M.T		2188		2188	2188		2188			2163		
3	Eucalyptus	C.M		4479		4567	4567		4867			4825		
4	Vellapine	C.M		5167		5000	5000		5000					
5	Kalpine	C.M		5938	10771		10771				10771		13057	
6	Punna	C.M		6250		6500	6500		6583					
7	Chandanavembu	C.M		5175		6450	6450		6708			6467		
8	Pali	C.M	3400	6250		2800	6783		6850		3000			
9	Matti	C.M	2467	2353	3325	2633	2442	3300	2442	2842	2650	2609	3300	
10	Elavu	C.M	3000	3817	3959	2800	3000	4040	3350	3853	3350	3100	3886	
11	Kambili	C.M	2800	5750	2124		5125	2244		2140			2144	
12	Vellakil	C.M	13667	27542		11350	28208		17500		17500	22500		
13	Kadambu	C.M	4000	8167					10000	2140				
14	Vekkalee	C.M	3750			2800			2500		2500			
15	Banda	C.M												
16	Uppathy/ Vatta	C.M	2100	1765	2317	2150	2375	1765	2250	2800	1765	2658		
17	Pala	C.M	2000	2030	2133	1083	2750	2030	2250	2100	1941	2250		
18	Thanni	C.M		5079	6125		5917	6458	3500	5917	6625	3500	6625	
19	Rubber	M.T												
20	Firewood	M.T												

MARKET RATE OF FOREST PRODUCE IN KERALA (Contd..)

YEAR : 2001

Sl.No	CENTRES Name of species	Unit	FIRST QUARTER			SECOND QUARTER			THIRD QUARTER			FOURTH QUARTER		
			Kolla m (6mt) 65	Kottay am ulam	Kozhi kode	Kolla m (6mt) 65	Kottay am ulam	Kozhi kode	Kolla m (6mt) 65	Kottay am ulam	Kozhi kode	Kolla m (6mt) 65	Kottay am ulam	Kozhi kode
1	Bamboo	M.T	2200	2200	1630	2200	1700	2000	1600	2000	1700	2000	1700	
2	Reeds	M.T	2163	2163	2163	2163	2163	2163	2163	2163	2163	2163	2163	
3	Eucalyptus	C.M	4913	4938	4913	4938	4913	4938	4913	4938	4913	4938	4913	
4	Vellapine	C.M												
5	Kalpine	C.M			14200		14200			12530			12113	
6	Punna	C.M	7750			8500							5542	
7	Chandanavembu	C.M	9000	5633	10000	10000	5567			5700				
8	Pali	C.M	3633		4100	4100								
9	Matti	C.M	2700	3100	3018	2375	3117	2530	2530	3133	2325	2292	3133	
10	Elavu	C.M	3175	3100	3939	4050	3250	3800	3800	3517	3800	3567	3605	
11	Kambili	C.M			2144		2236			2217			2159	
12	Vellakil	C.M	16017	22292		16833	22292	17500	17500	22500	17667	22813		
13	Kadambu	C.M												
14	Vekkalee	C.M	3000											
15	Banda	C.M												
16	Uppathy/ Vatta	C.M	2186	1795	2467	2167	1706	2500	2150	1765	2583	2208	1765	
17	Pala	C.M	2317	1941	2250	1400	2118	2250	1500	2118	2367	1500	1942	
18	Thanni	C.M	5750		6625	4000			6625					
19	Rubber	M.T	1200		6625	1317			2500	1275		2500	1325	
20	Firewood	M.T											1367	

**SELLING PRICE OF 18 NOTIFIED SPECIES OF FOREST PRODUCE IN TAMILNADU AND KARNATAKA AS
ON 31.12.2000 AND 31.12.2001**

SLNo	Name of species	Unit	CENTRES							
			2000				2001			
			Chennai	Nagercoil	Mangalore	Bangalore	Chennai	Schencotta	Mangalore	Bangalore
			1	2	3	4	5	6	7	8
1	Bamboo	M.T.								
2	Reeds	M.T								
3	Eucaiyptus	C.M								
4	Vellapine	C.M			11182	10549			10065	9594
5	Kalpine	C.M	15009		12360			10215	14126	
6	Punna	C.M			10594	12740			19423	
7	Chandanavumbu	C.M	10940			15189				
8	Pali	C.M								
9	Matti	C.M	9712			19423	9055	9840		
10	Elavu	C.M	4126		4944	8360		5010	4073	
11	Kambili	C.M								
12	Vellakil	C.M			36312	45400			24055	30370
13	Kadambu	C.M	26986	21200						
14	Vekkaalec	C.M								
15	Banda	C.M								
16	Uppathy/ Vatta	C.M			4649	5479			3885	
17	Pala	C.M			5297				5827	
18	Thanni	C.M	12180		9614	15892	9812		9888	10450

DISTRICT WISE MONTHLY PRICE OF WASTE PAPER

	Year : 1999												Rs/ Kilogram	
	Jan	Feb	Mar	Apr	May	Jun	Jul	Aug	Sep	Oct	Nov	Dec	AVG	
1. THIRUVANANTHAPURAM														
Newspaper English	3.30	3.30	3.30	3.30	3.50	3.50	3.50	2.70	2.70	2.80	2.80	2.80	3.13	
Newspaper Malayalam	2.20	2.20	2.20	2.30	2.50	2.50	2.50	3.70	3.70	3.80	3.80	4.00	2.95	
Weekly / Magazines	1.50	1.50	1.50	1.50	1.50	1.50	1.50	1.50	1.50	1.50	1.50	2.00	1.54	
Gazette	3.50	3.50	3.50	3.50	4.00	4.00	4.00	4.00	4.00	4.50	4.50	5.00	4.00	
Notebook	5.50	5.50	5.50	5.50	5.50	5.50	5.50	5.50	5.50	6.00	6.00	6.00	5.63	
Text Book	2.00	2.00	2.00	2.00	2.00	2.00	2.00	2.00	2.00	2.00	2.50	3.00	2.13	
Other Items	1.50	1.50	1.50	1.50	1.50	1.50	1.50	1.50	1.50	1.50	2.00	2.00	1.58	
2. KOLLAM														
Newspaper English	4.00	4.00	4.00	4.00	4.00	4.00	4.00	4.00	4.00	4.00	4.00	4.00	4.00	
Newspaper Malayalam	3.00	3.00	3.00	3.00	3.00	3.00	3.00	3.00	3.00	3.00	3.00	3.00	3.00	
Weekly / Magazines	2.50	2.50	2.50	2.00	2.00	2.00	2.00	2.00	2.00	2.00	2.00	2.00	2.13	
Gazette	2.00	2.00	2.00	2.00	2.00	2.00	2.00	2.00	2.00	2.00	2.00	2.00	2.00	
Notebook	7.00	7.00	7.00	6.00	6.00	6.00	6.00	6.00	6.00	6.00	6.00	6.00	6.25	
Text Book	1.50	1.50	1.50	1.50	1.50	1.50	1.50	1.50	1.50	1.50	1.50	1.50	1.50	
Other Items	2.00	2.00	2.00	1.50	1.50	1.50	1.50	1.50	1.50	1.50	1.50	1.50	1.63	
3. PATHANAMTHITTA														
Newspaper English	3.00	3.00	3.00	3.00	3.00	3.00	3.00	3.00	3.00	3.00	2.50	3.00	2.96	
Newspaper Malayalam	3.00	3.00	3.00	3.00	3.00	3.00	3.00	3.00	3.00	3.00	2.50	3.00	2.96	
Weekly / Magazines	3.00	3.00	3.00	3.00	3.00	3.00	3.00	3.00	3.00	3.00	3.00	3.00	3.00	
Gazette	2.50	2.50	2.50	2.50	2.50	2.50	2.50	2.50	2.50	2.50	2.50	2.50	2.50	
Notebook	4.50	4.50	4.50	4.50	4.50	4.50	4.50	4.50	4.50	4.50	4.50	4.50	4.50	
Text Book	2.50	2.50	2.50	2.50	2.50	2.50	2.50	2.50	2.50	2.50	2.25	2.50	2.48	
Other Items														

DISTRICT WISE MONTHLY PRICE OF WASTE PAPER (Contd..)

Year : 1999	Rs/ Kilogram												
	Jan	Feb	Mar	Apr	May	Jun	Jul	Aug	Sep	Oct	Nov	Dec	AVG
4.ALAPPUZHA													
Newspaper English	2.75	2.75	2.50	2.50	2.50	2.50	2.50	2.50	2.50	2.50	2.75	3.00	2.60
Newspaper Malayalam	2.50	2.50	2.50	2.50	2.50	2.50	2.50	2.50	2.50	2.50	2.50	3.00	2.54
Weekly / Magazines	2.00	2.00	2.00	2.00	2.00	2.00	2.00	2.50	2.00	2.00	2.25	2.50	2.06
Gazette	3.00	3.00	3.00	3.00	2.50	2.50	2.50	2.50	2.25	2.00	3.00	2.50	2.65
Notebook	5.00	5.00	4.50	4.50	4.50	4.50	4.50	4.50	4.00	4.00	4.50	4.50	4.50
Text Book	2.00	2.00	2.00	2.00	2.00	2.00	2.00	2.00	2.00	2.00	2.00	2.00	2.00
Other Items	5.00	5.00	5.00	5.00	4.50	4.50	4.50	4.50	4.50	4.50	4.50	4.50	4.67
5.KOTTAYAM													
Newspaper English	2.00	2.00	2.25	2.00	2.10	2.10	2.10	2.20	2.20	2.20	2.50	2.80	2.20
Newspaper Malayalam	2.00	2.00	2.25	2.00	2.10	2.10	2.10	2.20	2.20	2.20	2.50	2.50	2.18
Weekly / Magazines	1.80	1.80	1.80	1.80	1.50	1.50	1.50	1.50	1.50	1.50	1.50	1.50	1.60
Gazette	1.80	1.80	1.80	1.80	1.50	2.00	2.00	2.00	2.00	2.00	2.00	2.00	1.89
Notebook	6.00	6.00	6.50	6.00	6.00	6.00	6.00	6.00	6.00	6.00	5.00	5.00	5.88
Text Book	1.80	1.80	1.80	1.80	1.50	1.50	1.50	1.50	1.50	1.50	1.50	1.50	1.60
Other Items	1.50	1.50	1.50	1.50	1.75	1.75	1.75	1.75	1.75	1.75	1.50	1.50	1.63
6.IDUKKI													
Newspaper English	2.00	2.00	2.00	1.50	1.50	2.00	2.00	2.00	2.00	2.00	2.50	2.50	2.00
Newspaper Malayalam	2.00	2.00	2.00	1.50	1.50	2.00	2.00	2.00	2.00	2.00	2.50	2.50	2.00
Weekly / Magazines	1.50	1.50	1.50	1.50	1.50	1.50	1.50	1.50	1.50	1.50	1.50	1.50	1.50
Gazette	1.50	1.50	1.50	1.50	1.50	1.50	1.50	1.50	1.50	1.50	1.50	1.50	1.50
Notebook	5.00	5.00	5.00	4.00	4.00	4.00	4.00	4.00	4.50	4.50	4.50	4.50	4.42
Text Book	1.50	1.50	1.50	1.50	1.50	1.50	1.50	1.50	1.50	1.50	1.50	1.50	1.50
Other Items													

DISTRICT WISE MONTHLY PRICE OF WASTE PAPER (Contd..)

Year : 1999	District	Item	Rs/ Kilogram														
			Jan	Feb	Mar	Apr	May	Jun	Jul	Aug	Sep	Oct	Nov	Dec	AVG		
	7. ERANAKULAM																
		Newspaper English	2.50	2.50	2.50	2.50	2.80	3.00	3.30	3.30	3.30	3.50	3.50	3.50	3.60	2.98	
		Newspaper Malayalam	1.80	1.80	1.80	1.80	1.80	2.00	2.30	2.30	2.50	2.50	2.50	2.80	2.10		
		Weekly / Magazines	1.50	1.50	1.50	1.50	1.50	1.50	1.50	1.50	1.50	1.50	1.50	2.00	1.54		
		Gazette	3.00	3.00	3.00	3.00	3.00	2.50	2.50	2.50	2.00	2.00	2.00	2.00	2.58		
		Notebook	4.50	4.50	4.50	5.00	4.00	4.00	4.00	4.00	4.50	4.50	4.50	5.00	4.38		
		Text Book	1.10	1.10	1.10	1.20	1.00	1.00	1.00	1.00	1.00	1.00	1.00	1.50	1.08		
		Other Items	1.10	1.10	1.10	1.10	0.75	0.75	0.75	0.75	0.75	0.75	1.00	1.00	0.89		
	8. THRISSUR																
		Newspaper English	1.80	1.80	2.00	2.20	2.20	2.40	2.40	2.80	2.80	2.80	2.80	3.20	3.20	2.42	
		Newspaper Malayalam	1.80	1.80	1.80	2.00	2.00	2.00	2.20	2.60	2.60	2.60	3.00	3.00	2.23		
		Weekly / Magazines	1.50	1.50	1.00	1.50	1.50	1.50	1.50	1.50	1.50	1.50	2.00	2.00	1.50		
		Gazette	4.00	4.00	4.00	4.00	4.00	4.00	4.00	5.00	5.00	5.00	5.00	6.00	4.42		
		Notebook	1.00	1.00	1.00	1.50	1.50	1.50	1.50	1.50	1.50	1.50	1.50	1.50	1.38		
		Text Book															
		Other Items															
	9. PALAKKAD																
		Newspaper English	3.00	3.10	3.20	3.25	3.50	4.00	4.00	4.00	4.00	4.00	4.00	4.00	4.50	3.69	
		Newspaper Malayalam	2.00	2.10	2.10	2.20	2.60	2.80	3.00	3.00	3.30	3.30	3.30	3.50	2.77		
		Weekly / Magazines	2.00	2.10	2.10	2.10	2.25	2.25	2.50	2.50	2.50	2.50	2.50	3.50	2.40		
		Gazette	1.50	1.50	1.25	1.25	1.50	1.50	1.50	1.50	1.50	1.50	1.50	2.50	1.54		
		Notebook	4.75	4.75	4.75	5.00	5.00	5.00	5.00	5.00	5.00	5.00	5.00	5.50	4.98		
		Text Book	1.40	1.25	1.10	1.10	1.00	1.00	1.00	1.00	1.00	1.00	1.00	1.50	1.11		
		Other Items	0.80	0.80	0.80	0.80	1.00	1.00	1.00	1.00	1.00	1.00	1.10	1.10	0.94		

DISTRICT WISE MONTHLY PRICE OF WASTE PAPER (Contd..)

Year : 1999	R₹/ Kilogram												
	Jan	Feb	Mar	Apr	May	Jun	Jul	Aug	Sep	Oct	Nov	Dec	AVG
10.MALAPPURAM													
Newspaper English	2.25	2.25	3.00	3.00	2.50	2.50	2.50	3.00	3.00	3.00	3.00	3.50	2.79
Newspaper Malayalam	2.00	2.00	2.50	2.50	2.00	2.00	2.00	2.50	2.50	2.50	2.50	3.50	2.38
Weekly / Magazines	2.00	2.00	1.00	1.00	1.00	1.00	1.00	1.50	1.50	1.50	1.50	1.00	1.29
Gazette	2.00	2.00	1.00	1.00	1.00	1.00	1.00	2.00	2.00	2.00	1.00	1.00	1.33
Notebook	4.00	4.00	4.00	4.00	4.00	4.00	4.00	4.00	4.00	4.00	5.00	4.00	4.08
Text Book	1.50	1.50	1.00	1.00	1.00	1.00	1.00	1.00	1.00	1.00	1.00	1.00	1.08
Other Items	1.00	1.00	1.00	1.00	1.00	1.00	1.00	1.00	1.00	1.00	1.00	1.00	1.00
11.KOZHIKODE													
Newspaper English	3.50	3.50	3.50	3.50	3.50	3.40	3.40	3.25	3.25	3.10	3.00	2.50	3.28
Newspaper Malayalam	3.00	3.00	3.00	3.00	3.00	2.80	2.80	2.75	2.60	2.50	2.50	2.00	2.75
Weekly / Magazines	3.00	3.00	3.00	3.00	3.00	2.90	2.90	2.80	2.80	2.50	2.50	3.00	2.87
Gazette	2.00	2.00	2.00	2.00	2.00	1.80	1.80	1.75	1.75	1.50	1.50	1.50	1.80
Notebook	4.00	4.00	4.00	4.00	4.00	4.25	4.25	4.50	4.50	5.00	6.00	6.00	4.54
Text Book	2.00	2.00	2.00	2.00	2.00	1.80	1.80	1.60	1.60	1.50	1.50	1.50	1.78
Other Items													
12.WAYANAD													
Newspaper English	1.50				2.00	2.00	2.00	2.00	1.00	1.00	2.00	2.25	1.75
Newspaper Malayalam	1.50				2.00	2.00	2.00	2.00	1.00	1.00	1.50	2.00	1.67
Weekly / Magazines	1.50	2.00	2.00	2.00	1.50	1.00	1.00	1.00	1.00	1.00	1.50	1.50	1.42
Gazette	1.50	0.80	2.00	2.00	1.00	1.00	1.00	1.00	1.00	1.00	1.50	1.25	1.25
Notebook	3.00	4.00	3.50	3.50	4.00	3.50	5.00	3.50	4.00	1.00	2.50	4.50	3.50
Text Book	1.00	0.80	1.00	1.00	1.00	1.00	1.00	1.00	1.00	1.00	1.00	1.25	1.00
Other Items	1.00	0.60	1.00	1.00	1.00	1.00	1.00	1.00	0.50	1.00	1.50	1.00	0.97

DISTRICT WISE MONTHLY PRICE OF WASTE PAPER (Contd..)

Year : 1999	Rs/ Kilogram												
	Jan	Feb	Mar	Apr	May	Jun	Jul	Aug	Sep	Oct	Nov	Dec	AVG
13. KANNUR													
Newspaper English	3.50	3.00	3.50	3.00	3.00	3.00	3.00	3.00	3.00	3.00	3.00	3.00	3.08
Newspaper Malayalam	2.50	2.50	2.50	2.50	2.50	2.00	2.00	2.50	2.50	2.50	2.50	3.00	2.46
Weekly / Magazines	2.50	2.50	2.50	2.50	2.50	2.50	2.50	2.50	2.50	2.50	2.50	2.50	2.50
Gazette	1.50	1.50	1.50	1.50	1.50	1.50	1.50	1.50	1.50	1.50	1.50	1.50	1.50
Notebook	2.50	2.50	2.50	2.50	3.50	3.50	4.50	3.50	3.50	3.50	3.50	3.00	3.21
Text Book	1.50	1.50	1.50	1.50	1.50	1.50	1.50	1.50	1.50	1.50	1.50	1.50	1.50
Other Items	1.50	1.50	1.50	1.50	1.50	1.50	1.00	1.50	1.50	1.50	1.50	1.50	1.46
14. KASARAGODE													
Newspaper English	1.50	1.50	1.50	1.50	1.50	1.50	2.00	2.00	2.00	2.25	2.25	2.25	1.81
Newspaper Malayalam	1.50	1.50	1.50	1.50	1.50	1.50	2.00	2.00	2.00	2.25	2.25	2.25	1.81
Weekly / Magazines	2.50	2.50	2.50	2.50	2.50	2.50	2.50	2.50	2.50	3.00	3.00	3.00	2.63
Gazette	0.75	0.75	0.75	0.75	0.75	0.75	0.75	0.75	0.75	1.00	1.00	1.00	0.81
Notebook	4.00	4.00	4.00	4.00	4.00	4.00	4.00	4.00	4.00	3.50	3.50	4.00	3.92
Text Book	0.75	0.75	0.75	0.75	0.75	0.75	0.75	0.75	0.75	1.00	1.00	1.00	0.81
Other Items													

DISTRICT WISE MONTHLY PRICE OF WASTE PAPER (Contd..)

Year : 2000

	Jan	Feb	Mar	Apr	May	Jun	Jul	Aug	Sep	Oct	Nov	Dec	AVG
I. THIRUVANANTHAPURAM													
Newspaper English	4.30	4.20	4.40	4.30	5.30	5.30	5.30	5.50	5.50	5.50	5.50	5.50	5.05
Newspaper Malayalam	3.50	3.50	3.80	3.50	4.30	4.30	4.50	4.50	4.50	4.60	4.60	4.60	4.18
Weekly / Magazines	2.00	2.00	2.20	2.00	2.20	2.20	2.20	2.50	2.50	2.50	2.50	3.00	2.32
Gazette	4.50	4.50	4.50	4.50	4.50	4.50	4.50	4.50	4.50	4.50	4.50	4.50	4.50
Notebook	5.00	5.00	5.00	5.00	5.00	5.00	5.00	5.00	5.00	5.00	5.00	5.00	5.00
Text Book	2.00	2.00	2.20	2.00	2.00	2.00	2.50	2.50	3.00	3.00	3.00	3.00	2.43
Other Items	1.50	1.50	1.50	1.50	2.00	2.00	2.50	2.50	3.00	3.00	2.00	2.00	2.08
2. KOLLAM													
Newspaper English	4.00	4.00	4.50	4.50	4.80	5.00	5.00	5.50	5.50	6.00	5.50	5.50	4.98
Newspaper Malayalam	3.00	3.00	3.50	3.50	3.60	4.00	4.00	4.00	4.50	4.50	4.50	4.50	3.88
Weekly / Magazines	2.00	2.00	2.00	2.00	2.50	3.00	3.00	3.00	3.00	3.20	3.20	3.20	2.68
Gazette	2.00	2.00	2.00	2.00	3.00	3.00	3.00	3.00	3.00	3.00	3.00	3.00	2.67
Notebook	6.00	6.00	7.00	7.00	8.00	8.00	7.50	7.00	7.00	8.00	8.00	8.00	7.29
Text Book	1.50	1.50	2.20	2.20	3.00	3.00	3.25	3.20	3.20	3.20	3.20	3.20	2.72
Other Items	1.50	1.50	2.00	2.00	2.00	2.50	3.00	3.00	3.00	3.00	3.00	3.00	2.46
3. PATHANAMTHITTA													
Newspaper English	3.00	3.00	3.00	3.00	3.00	4.00	4.00	4.00	4.00	4.00	4.00	4.00	3.58
Newspaper Malayalam	3.00	3.00	3.00	3.00	3.00	4.00	4.00	4.00	4.00	4.00	4.00	4.00	3.58
Weekly / Magazines	3.00	3.00	3.00	3.00	3.00	3.25	3.25	3.25	3.25	3.00	3.00	3.00	3.08
Gazette	2.50	2.50	2.50	2.50	2.50	2.50	2.50	2.50	2.50	2.00	2.00	2.00	2.38
Notebook	4.50	4.50	4.50	4.50	4.50	6.00	6.00	6.00	6.00	7.00	7.00	7.00	5.63
Text Book	2.50	2.50	2.50	2.50	2.50	2.50	2.50	2.50	2.50	2.50	2.50	2.50	2.50
Other Items													

DISTRICT WISE MONTHLY PRICE OF WASTEPAPER (Contd..)

Year : 2000	District	Item	Jan	Feb	Mar	Apr	May	Jun	Jul	Aug	Sep	Oct	Nov	Dec	Avg
			Rs/	Rs/	Rs/	Rs/	Rs/	Rs/	Rs/	Rs/	Rs/	Rs/	Rs/	Rs/	Rs/
	4. ALAPPUZHA														
		Newspaper English	3.50	3.50	3.75	3.75	4.00	4.50	4.50	4.00	4.00	4.00	4.50	4.00	4.00
		Newspaper Malayalam	3.50	3.50	3.75	3.75	4.00	4.50	4.50	4.00	4.00	4.00	4.50	4.00	4.00
		Weekly / Magazines	2.50	2.00	2.00	2.00	2.50	2.50	3.25	3.25	3.25	3.50	3.50	3.00	2.77
		Gazette	2.50	2.50	2.50	2.50	3.00	3.00	3.50	3.50	3.50	2.50	2.50	2.50	2.83
		Notebook	4.50	4.50	4.50	4.50	4.75	4.75	4.75	4.75	4.75	7.00	7.00	7.50	5.27
		Text Book	2.00	2.00	2.00	2.00	2.50	2.50	3.00	3.00	3.00	2.50	2.50	2.00	2.42
		Other Items	4.50	4.50	4.50	4.50	4.75	4.75	5.00	5.00	5.00	7.00	7.00	7.50	5.33
	5. KOTTAYAM														
		Newspaper English	3.00	3.50	3.50	4.00	4.00	4.00	4.00	4.00	4.00	4.50	4.80	4.80	4.09
		Newspaper Malayalam	3.00	3.50	3.50	4.00	4.00	4.00	4.00	4.00	5.00	4.50	4.80	4.80	4.09
		Weekly / Magazines	2.00	2.50	2.00	2.50	3.00	3.00	3.00	3.00	3.00	3.00	3.00	3.00	2.75
		Gazette	2.00	2.00	2.50	3.00	3.00	3.00	3.00	3.00	3.00	3.00	3.00	3.00	2.79
		Notebook	6.00	6.50	6.50	8.00	8.50	8.00	8.00	8.00	8.00	8.00	8.00	8.00	7.63
		Text Book	1.50	2.00	2.00	2.50	3.00	3.00	3.00	3.00	2.50	3.00	2.50	2.50	2.54
		Other Items	1.50	1.50	1.50	2.00	2.00	1.00	1.00	2.00	1.00	1.50	1.00	1.00	1.42
	6. IDUKKI														
		Newspaper English	3.50	3.00	3.00	3.00	3.00	3.00	3.00	3.00	3.00	4.00	5.00	5.00	3.46
		Newspaper Malayalam	3.50	3.00	3.00	3.00	3.00	3.00	3.00	3.00	3.00	4.00	5.00	5.00	3.46
		Weekly / Magazines	2.00	1.75	1.75	2.00	2.00	2.00	2.00	2.00	2.00	2.50	2.50	2.50	2.08
		Gazette	2.00	1.75	1.75	2.00	2.00	2.00	2.00	2.00	2.00	2.50	2.50	2.50	2.08
		Notebook	4.50	5.00	5.00	5.00	5.00	5.00	5.00	5.00	5.00	6.00	6.00	6.00	5.21
		Text Book	2.00	1.75	1.75	2.00	2.00	2.00	2.00	2.00	2.00	2.50	2.50	2.50	2.08
		Other Items	2.00	1.75	1.75	2.00	2.00	2.00	2.00	2.00	2.00	2.50	2.50	2.50	2.07

DISTRICT WISE MONTHLY PRICE OF WASTE PAPER (Contd..)

Year : 2000	District	Item	Jan	Feb	Mar	Apr	May	Jun	Jul	Aug	Sep	Oct	Nov	Dec	Avg
			Rs/ Kilogram												
	7. ERANAKULAM														
		Newspaper English	3.60	4.00	3.50	4.10	4.10	4.80	4.60	4.50	4.80	4.80	5.00	5.00	4.40
		Newspaper Malayalam	3.60	3.20	4.00	3.80	4.40	4.40	4.20	4.10	4.50	4.50	4.40	4.40	4.08
		Weekly / Magazines	2.00	2.30	2.30	2.50	3.00	3.00	3.00	3.00	3.00	3.00	3.50	3.50	2.83
		Gazette	2.00	2.10	2.30	2.30	2.50	2.50	2.50	2.50	2.50	2.50	3.50	3.50	2.54
		Notebook	6.00	6.80	7.40	7.80	8.00	8.00	8.00	7.80	7.50	7.80	8.00	8.00	7.59
		Text Book	1.80	2.00	2.20	2.20	2.50	2.50	2.50	2.50	2.50	2.70	3.00	3.00	2.41
		Other Items	1.00	1.00	1.00	1.00	1.00	1.00	1.00	1.00	1.00	1.00	1.00	1.00	1.00
	8. THRISSUR														
		Newspaper English	3.50	3.50	3.80	4.00	4.25	4.25	4.50	4.50	4.80	4.80	4.80	4.80	4.29
		Newspaper Malayalam	3.00	3.30	3.50	3.80	4.00	4.00	4.20	4.20	4.50	4.50	4.50	4.50	4.00
		Weekly / Magazines	1.50	1.80	2.50	2.80	3.00	3.00	3.50	3.00	3.50	3.80	3.00	4.00	2.95
		Gazette													
		Notebook	6.00	5.00	6.00	7.00	7.00	7.00	7.50	6.00	7.00	7.50	7.50	7.00	6.63
		Text Book	1.50	1.50	2.00	2.00	2.50	2.50	2.50	2.50	3.00	3.00	2.50	3.00	2.33
		Other Items													
	9. P. U. IKAAD														
		Newspaper English	4.50	4.50	4.50	4.50	4.50	4.50	4.50	4.50	5.00	5.00	5.00	5.00	4.67
		Newspaper Malayalam	3.50	3.50	3.50	3.50	3.50	3.50	4.00	4.00	4.50	4.50	4.50	4.50	3.92
		Weekly / Magazines	3.50	3.50	3.50	3.50	3.50	3.50	3.50	3.50	3.50	3.50	3.50	3.50	3.50
		Gazette	2.50	2.50	2.50	2.50	2.50	2.50	2.50	2.50	2.50	2.50	2.50	3.00	2.54
		Notebook	5.50	5.50	5.50	5.50	5.50	5.50	5.50	5.50	5.50	5.50	5.50	6.00	5.54
		Text Book	1.50	1.50	1.50	1.50	1.50	1.50	2.00	2.50	2.75	2.75	2.75	3.00	2.06
		Other Items	1.10	1.10	1.10	1.10	1.10	1.10	1.10	1.25	1.50	1.50	1.50	1.50	1.25

DISTRICT WISE MONTHLY PRICE OF WASTEPAPER (Contd.)

Year : 2000	Rs/ Kilogram												
	Jan	Feb	Mar	Apr	May	Jun	Jul	Aug	Sep	Oct	Nov	Dec	AVG
10. MALAPPURAM													
Newspaper English	3.00	3.00	3.50	3.50	3.50	3.25	3.25	3.50	3.50	3.75	4.25	4.25	3.52
Newspaper Malayalam	2.50	2.50	3.00	3.00	3.00	3.00	3.00	3.00	3.00	3.50	4.00	4.00	3.13
Weekly / Magazines	1.00	2.00	1.50	1.50	2.00	2.00	2.00	2.00	2.50	2.50	2.50	2.50	2.00
Gazette	1.00	3.00	1.50	1.50	2.00	2.00	1.50	2.00	2.25	2.00	2.00	2.50	1.94
Notebook	5.00	5.00	5.00	5.50	6.00	6.00	6.00	5.00	6.00	6.00	6.00	6.00	5.63
Text Book	1.00	1.50	1.25	1.50	2.00	2.00	1.50	2.00	2.25	2.00	2.00	2.50	1.79
Other Items	1.00	1.00	1.00	1.50	2.00*	2.00	1.50	1.50	1.50	2.00	2.00	2.00	1.58
11. KOZHIKODE													
Newspaper English	2.50	2.50	2.50	2.50	4.00	4.00	4.00	4.00	4.00	4.00	4.00	4.00	3.50
Newspaper Malayalam	2.00	2.00	2.00	2.00	3.50	3.50	3.50	3.50	3.50	3.50	3.50	3.50	3.00
Weekly / Magazines	3.00	3.00	3.00	3.00	3.50	3.50	3.50	3.50	3.25	3.00	3.25	3.25	3.23
Gazette	1.50	1.50	1.50	1.50	1.50	1.50	1.50	1.75	1.75	1.75	1.75	1.75	1.60
Notebook	6.00	6.00	6.00	6.00	7.00	7.00	7.00	5.50	5.50	5.50	5.50	5.50	6.04
Text Book	1.50	1.50	1.50	1.50	2.00	2.00	2.00	1.75	1.75	1.75	1.75	1.75	1.73
Other Items													-
12. WAYANAD													
Newspaper English	2.50	2.00	3.50	3.50	5.00	4.70	4.25	4.50	6.00	4.50	4.50	4.50	4.12
Newspaper Malayalam	2.50	2.00	3.25	3.00	4.00	4.50	4.00	4.00	5.00	3.50	4.00	4.00	3.65
Weekly / Magazines	1.50	1.50	2.00	2.25	3.00	2.00	2.50	3.00	3.00	2.50	2.50	2.00	2.31
Gazette	1.00	1.00	2.50	2.00	3.00	2.50	2.50	2.50	3.00	2.50	2.50	1.50	2.21
Notebook	5.00	4.00	5.00	6.00	8.00	5.00	6.50	6.00	6.00	5.00	6.00	5.00	5.63
Text Book	1.00	1.00	1.50	2.00	3.00	2.00	1.50	2.50	3.50	2.50	2.50	1.50	2.04
Other Items	0.50	1.00	1.00	1.50	2.00	1.00	2.00	2.00	2.00	2.00	2.00	1.50	1.54

DISTRICT WISE MONTHLY PRICE OF WASTEPAPER (Contd.)

Year : 2000		Jan	Feb	Mar	Apr	May	Jun	Jul	Aug	Sep	Oct	Nov	Dec	AVG
		Rs/ Kilogram												
13.KANNUR														
	Newspaper English	3.00	3.00	3.00	2.00	3.00	3.00	3.50	3.50	3.00	4.00	5.00	4.00	3.33
	Newspaper Malayalam	3.00	3.00	3.00	2.00	3.00	3.00	3.50	3.50	3.00	4.00	4.00	4.00	3.25
	Weekly / Magazines	2.50	2.50	2.50	3.00	2.50	3.00	3.00	3.00	2.00	2.50	4.50	4.00	2.88
	Gazette	1.50	1.50	1.50	1.00	1.50	2.00	2.00	2.00	1.50	2.00	2.00	2.50	1.71
	Notebook	3.00	4.00	4.00	5.00	4.00	6.00	6.00	6.00	3.00	6.00	7.00	6.00	4.83
	Text Book	1.50	1.50	1.50	1.00	1.50	2.00	2.00	2.00	1.50	2.00	2.50	2.00	1.71
	Other Items	1.50	1.50	1.50	1.50	1.50	2.50	2.00	2.00	1.50	1.20	2.00	2.00	1.70
14.KASARAGODE														
	Newspaper English	2.00	2.00	2.00	2.00	2.00	2.00	2.00	2.00	2.50	3.00	3.00	3.00	2.29
	Newspaper Malayalam	2.00	2.00	2.00	2.00	2.00	2.00	2.00	2.00	2.50	3.00	3.00	3.00	2.29
	Weekly / Magazines	3.00	3.00	3.00	3.00	3.00	3.00	3.00	3.00	3.00	3.00	3.00	3.00	3.00
	Gazette	1.00	1.00	1.00	1.00	1.00	1.00	1.00	1.00	1.50	2.00	2.00	2.00	1.29
	Notebook	5.00	5.00	5.00	5.00	5.00	5.00	5.00	5.00	5.00	5.00	5.00	5.00	5.00
	Text Book	1.00	1.00	1.00	1.00	1.00	1.00	1.00	1.00	1.50	2.00	2.00	2.00	1.29
	Other Items	1.00	1.00	1.00	1.00	1.00	1.00	1.00	1.00	1.50	2.00	2.00	2.00	1.29

DISTRICT WISE MONTHLY PRICE OF WASTE PAPER (Contd..)

Year : 2001	Rs/ Kilogram												
	Jan	Feb	Mar	Apr	May	Jun	Jul	Aug	Sep	Oct	Nov	Dec	AVG
1. THIRUVANANTHAPURAM													
Newspaper English	5.30	5.30	4.50	4.00	4.00	3.50	4.00	3.20	3.40	4.40	4.30	4.30	4.18
Newspaper Malayalam	4.00	4.00	4.00	3.50	3.00	2.70	3.00	3.20	3.40	3.50	3.30	3.30	3.41
Weekly / Magazines	3.00	3.00	2.50	2.50	2.50	2.20	2.00	2.00	2.00	2.20	2.00	2.00	2.33
Gazette	4.50	4.50	4.00	4.00	4.00	3.50	4.00	4.00	4.00	4.00	3.50	3.50	3.96
Notebook	6.50	6.50	6.50	6.50	6.50	7.00	7.00	7.00	7.00	7.00	7.00	7.00	6.79
Text Book	3.00	3.00	3.00	2.50	2.50	2.20	2.00	2.00	2.00	2.50	2.50	2.50	2.48
Other Items	2.00	2.00	1.50	1.50	1.50	2.50	2.00	2.00	2.00	2.00	2.00	2.00	1.92
2. KOLLAM													
Newspaper English	5.00	5.00	5.50	5.00	5.00	5.00	5.00	5.00	5.00	5.00	5.00	5.00	5.04
Newspaper Malayalam	5.00	5.00	4.50	4.00	4.00	4.00	4.00	4.00	4.00	4.00	4.00	4.00	4.21
Weekly / Magazines	3.20	3.20	3.00	2.50	2.00	2.50	2.50	2.50	2.50	2.50	2.50	2.50	2.62
Gazette	3.20	3.20	3.00	2.50	2.00	2.00	2.50	2.50	2.50	2.00	2.00	2.00	2.45
Notebook	8.00	8.00	8.00	7.50	7.00	6.00	7.00	7.00	7.00	7.00	7.00	7.00	7.21
Text Book	3.50	3.50	3.00	2.50	2.00	2.00	2.00	2.00	2.00	2.00	2.00	2.00	2.38
Other Items	3.00	3.00	2.50	2.50	2.50	2.50	2.00	2.00	2.00	2.00	2.00	2.00	2.33
3. PATHANAMTHITTA													
Newspaper English	4.50	4.50	5.50	4.50	4.50	3.00	3.00	3.00	3.00	3.00	3.00	3.00	3.71
Newspaper Malayalam	4.50	4.50	5.50	4.50	4.50	3.00	3.00	3.00	3.00	3.00	3.00	3.00	3.71
Weekly / Magazines	3.00	3.00	3.00	3.00	3.00	3.00	3.00	3.00	3.00	3.00	3.00	3.00	3.00
Gazette	2.00	2.00	2.00	2.00	2.00	2.00	2.00	2.00	2.00	2.00	2.00	2.00	2.00
Notebook	7.00	7.00	7.00	7.00	7.00	7.00	7.00	7.00	7.00	7.00	7.00	7.00	7.00
Text Book	2.50	2.50	2.50	2.00	2.00	2.00	2.00	2.00	2.00	2.00	2.00	2.00	2.13
Other Items													

DISTRICT WISE MONTHLY PRICE OF WASTEPAPER (Contd.)

Year : 2001	District	Item	Jan	Feb	Mar	Apr	May	Jun	Jul	Aug	Sep	Oct	Nov	Dec	Avg
			Rs/	Rs/	Rs/	Rs/	Rs/	Rs/	Rs/	Rs/	Rs/	Rs/	Rs/	Rs/	Rs/
	4.ALAPPUZHA														
		Newspaper English	4.00	4.50	4.50	4.50	4.00	4.50	4.00	4.00	4.50	4.50	4.00	4.00	4.25
		Newspaper Malayalam	4.00	4.50	4.50	4.50	4.00	4.50	4.00	4.00	4.50	4.50	4.00	4.00	4.25
		Weekly / Magazines	3.00	3.00	3.50	3.50	3.00	3.00	3.00	3.00	3.00	3.00	2.80	3.00	3.07
		Gazette	2.50	2.50	3.00	3.00	2.50	3.00	3.00	3.00	3.00	2.50	3.00	3.00	2.83
		Notebook	7.50	7.50	7.00	7.00	6.00	6.50	7.00	7.00	7.00	7.50	7.00	7.00	7.00
		Text Book	2.00	2.50	2.00	2.00	2.00	3.00	2.50	3.00	2.50	2.00	2.00	2.00	2.29
		Other Items	7.50	7.50	7.50	7.50	7.00	7.00	7.00	7.00	7.50	7.00	6.50	6.00	7.08
	5.KOTTAYAM														
		Newspaper English	4.80	4.80	4.00	2.50	3.00	3.20	3.20	3.50	3.50	3.50	3.50	3.50	3.58
		Newspaper Malayalam	4.80	4.80	4.00	2.50	3.00	3.20	3.20	3.50	3.50	3.50	3.50	3.50	3.58
		Weekly / Magazines	3.50	4.00	3.00	2.00	3.00	2.30	2.30	2.30	2.30	2.30	2.50	2.50	2.67
		Gazette	3.50	4.00	3.00	2.00									3.13
		Notebook	8.50	9.00	8.00	7.00	5.00	7.50	7.50	7.00	7.00	7.00	7.00	7.00	7.29
		Text Book	3.50	3.50	3.00	2.00	2.00	2.30	2.30	2.30	2.30	2.30	2.30	2.30	2.51
		Other Items	2.00	2.00	1.00	1.00	1.50	1.50	1.50	1.50	1.50	1.50	1.50	1.50	1.50
	6.IDUKKI														
		Newspaper English	5.00	4.75	4.75	4.75	4.75	4.75	4.75	3.25	3.50	3.50	3.50	3.50	4.23
		Newspaper Malayalam	5.00	4.75	4.75	4.75	4.75	4.75	4.75	3.00	3.25	3.25	3.25	3.50	4.15
		Weekly / Magazines	2.50	2.50	2.50	2.50	2.50	2.50	2.50	2.50	2.50	2.50	2.50	2.50	2.50
		Gazette	2.50	2.50	2.50	2.50	2.50	2.50	2.50	2.50	2.50	2.50	2.50	2.50	2.50
		Notebook	6.00	6.00	6.00	6.00	6.00	6.00	6.00	5.00	5.50	5.50	5.50	5.50	5.75
		Text Book	2.50	2.50	2.50	2.50	2.50	2.50	2.50	2.50	2.50	2.50	2.50	2.50	2.50
		Other Items	2.50	2.50	2.50	2.50	2.50	2.50	2.50	2.50	2.50	2.50	2.50	2.50	2.50

DISTRICT WISE MONTHLY PRICE OF WASTEPAPER (Contd..)

Year : 2001	District	Item	Jan	Feb	Mar	Apr	May	Jun	Jul	Aug	Sep	Oct	Nov	Dec	Avg
			Rs/ Kilogram	Rs/ Kilogram	Rs/ Kilogram	Rs/ Kilogram	Rs/ Kilogram	Rs/ Kilogram	Rs/ Kilogram	Rs/ Kilogram	Rs/ Kilogram	Rs/ Kilogram	Rs/ Kilogram	Rs/ Kilogram	Rs/ Kilogram
	7.ERANAKULAM														
		Newspaper English	5.20	5.10	4.60	4.20	3.60	3.50	3.60	3.80	3.90	4.00	4.25	4.00	4.15
		Newspaper Malayalam	4.60	4.80	4.30	3.80	3.00	3.00	3.20	3.40	3.50	3.50	3.70	3.50	3.69
		Weekly / Magazines	3.50	3.50	3.30	3.00	2.50	2.50	2.50	2.50	2.50	3.00	3.10	3.00	2.91
		Gazette	3.50	3.50	3.30	3.00	2.50	2.50	2.50	2.50	2.50	2.50	2.50	2.50	2.78
		Notebook	8.00	8.50	8.20	8.00	7.00	6.75	6.75	7.00	7.00	7.00	7.25	7.00	7.37
		Text Book	3.00	3.00	2.80	2.50	2.00	2.00	2.00	2.00	2.00	2.00	2.00	2.00	2.28
		Other Items	1.00	1.00	1.00	1.00	0.75	0.75	0.75	0.75	0.75	0.75	0.75	0.75	0.84
	8.THRISSUR														
		Newspaper English	4.80	4.50	4.50	3.25	3.50	3.50	4.00	3.60	4.00	4.00	4.00	4.00	3.97
		Newspaper Malayalam	4.50	4.20	4.00	3.00	3.00	3.20	3.50	3.30	3.60	3.50	3.50	3.50	3.57
		Weekly / Magazines	3.50	4.00	3.50	3.00	3.00	3.00	3.00	3.00	3.00	3.00	3.00	3.00	3.17
		Gazette	7.50	7.00	7.50	7.00	6.00	7.00	7.00	6.00	6.00	7.50	7.00	7.00	6.88
		Notebook	3.00	3.00	3.00	2.50	2.00	2.00	2.00	2.00	2.00	2.50	2.50	2.50	2.42
		Text Book	3.00	3.00	3.00	2.50	2.00	2.00	2.00	2.00	2.00	2.50	2.50	2.50	2.25
		Other Items													
	9.PALAKKAD														
		Newspaper English	5.00	5.00	5.00	5.00	5.00	5.00	5.00	5.00	5.00	4.00	4.00	4.00	4.75
		Newspaper Malayalam	4.50	4.50	4.50	4.50	4.50	4.00	4.00	4.00	4.25	3.80	3.80	3.80	4.18
		Weekly / Magazines	3.50	3.50	3.50	3.50	3.50	3.50	4.00	4.00	4.00	3.80	3.80	3.80	3.70
		Gazette	3.00	3.00	3.00	3.00	3.00	2.70	2.70	2.70	2.50	2.50	2.50	2.50	2.76
		Notebook	6.00	6.00	6.00	6.00	6.00	6.00	7.00	7.00	8.00	8.00	8.00	8.00	6.83
		Text Book	3.00	3.00	3.00	3.00	3.00	2.70	2.70	2.70	2.00	2.50	2.50	2.50	2.72
		Other Items	1.50	1.50	1.50	1.50	1.50	1.50	1.50	1.50	1.00	1.50	1.50	1.50	1.46

DISTRICT WISE MONTHLY PRICE OF WASTEPAPER (Contd..)

Year : 2001	District	Item	Price (Rs./Kilogram)															
			Jan	Feb	Mar	Apr	May	Jun	Jul	Aug	Sep	Oct	Nov	Dec	AVG			
	10. MALAPPURAM																	
		Newspaper English	5.50	5.50	3.50	3.50	3.00	3.00	3.50	3.50	3.25	3.25	3.00	3.00	3.25	3.00	3.00	3.65
		Newspaper Malayalam	5.00	5.00	3.00	3.00	3.00	3.00	3.00	3.00	3.00	3.00	3.00	3.00	3.00	3.00	3.00	3.33
		Weekly / Magazines	3.00	2.50	2.50	2.50	2.00	2.00	2.00	2.00	2.25	2.25	2.00	2.00	2.00	2.00	2.25	2.27
		Gazette	3.00	2.50	2.50	2.50	3.00	3.00	2.50	2.50	2.00	2.00	2.00	2.00	2.00	2.00	2.00	2.33
		Notebook	6.00	6.00	6.50	6.50	6.00	6.00	6.00	6.00	6.00	6.00	5.50	5.50	6.00	6.00	6.00	6.04
		Text Book	2.50	2.50	2.50	2.50	2.00	2.00	2.00	2.00	2.00	2.00	2.00	2.00	2.00	2.00	2.00	2.17
		Other Items	2.00	1.50	1.50	1.50	1.00	2.00	2.00	1.50	2.00	2.00	2.50	2.50	1.50	1.50	1.50	1.71
	11. KOZHIKODE																	
		Newspaper English	4.25	4.00	4.00	3.75	4.00	3.85	3.85	4.00	3.75	4.20	4.20	4.20	4.20	4.20	4.17	4.00
		Newspaper Malayalam	4.00	4.00	4.00	3.50	3.35	3.20	3.20	3.25	3.25	3.50	3.50	3.50	3.70	3.70	3.70	3.57
		Weekly / Magazines	3.25	3.25	3.50	3.25	3.20	3.15	3.15	3.35	3.25	3.70	3.70	3.70	3.60	3.60	3.56	3.35
		Gazette	1.75	1.75	1.75	1.75	2.35	2.35	2.35	2.50	2.35	2.30	2.30	2.30	2.25	2.25	2.25	2.14
		Notebook	5.25	5.50	5.50	5.25	4.85	4.85	4.85	5.25	5.35	4.85	4.85	4.85	4.85	4.92	4.92	5.11
		Text Book	1.75	1.75	1.75	1.75	2.15	2.15	2.15	2.75	2.35	2.30	2.30	2.30	2.25	2.33	2.33	2.12
		Other Items																
	12. WAYANAD																	
		Newspaper English	5.00	5.50	4.00	3.00	2.50	2.00	2.50	3.00	3.00	3.00	3.00	3.00	3.00	3.00	3.00	3.29
		Newspaper Malayalam	4.50	4.50	4.00	2.00	2.00	2.00	2.50	3.00	4.00	3.50	3.50	3.50	3.50	2.50	2.50	3.17
		Weekly / Magazines	2.50	3.00	2.00	1.50	1.00	1.50	2.00	2.00	2.00	2.00	2.00	2.00	2.00	2.00	2.00	1.96
		Gazette	3.50	2.50	2.50	1.50	1.50	1.50	2.00	2.00	2.00	2.00	2.00	2.00	2.00	1.50	1.50	2.04
		Notebook	6.00	7.00	5.00	4.00	4.50	3.50	4.50	5.00	5.00	6.00	6.00	6.00	5.00	5.00	5.00	5.04
		Text Book	3.00	2.50	2.00	1.50	1.00	1.00	1.50	2.00	1.00	1.00	1.00	1.00	1.50	1.50	1.50	1.63
		Other Items	1.00	2.00	1.50	1.00	1.00	1.00	1.00	1.00	1.00	1.00	1.00	1.00	1.00	1.00	1.00	1.13

DISTRICT WISE MONTHLY PRICE OF WASTE PAPER (Contd..)

Year : 2001	Jan	Feb	Mar	Apr	May	Jun	Jul	Aug	Sep	Oct	Nov	Rs/ Kilogram	
												Dec	AVG
13. KANNUR													
Newspaper English	4.00	4.00	4.00	4.00	4.00	4.00	4.00	4.00	3.70	3.60	3.25	3.50	3.84
Newspaper Malayalam	4.00	4.00	4.00	4.00	4.00	4.00	4.00	4.00	3.70	3.60	3.25	3.50	3.84
Weekly / Magazines	4.00	4.00	4.00	3.00	3.50	3.50	3.50	3.50	3.00	3.00	2.40	2.50	3.33
Gazette	2.50	2.50	2.50	2.50	2.50	2.50	2.50	2.50	2.70	2.80	4.00	4.00	2.79
Notebook	7.00	7.00	6.50	6.50	6.00	6.00	5.50	5.00	6.00	6.50	6.20	6.30	6.21
Text Book	3.00	2.00	2.00	2.00	2.00	2.00	2.00	2.00	2.00	2.20	2.20	2.20	2.13
Other Items	1.50	1.50	1.50	1.00	1.00	1.00	1.00	1.00	1.50	1.60	1.50	1.50	1.30
14. KASARAGODE													
Newspaper English	4.00	4.00	4.00	4.00	3.00	3.00	3.00	3.00	3.00	3.00	3.00	3.00	3.33
Newspaper Malayalam	4.00	4.00	4.00	4.00	3.00	3.00	3.00	3.00	3.00	3.00	3.00	3.00	3.33
Weekly / Magazines	3.00	3.00	3.00	3.00	2.00	2.00	2.00	2.00	2.00	2.00	2.00	2.00	2.33
Gazette	2.50	2.50	2.50	2.50	1.50	1.50	1.50	1.50	1.50	1.50	1.50	1.50	1.83
Notebook	5.50	5.50	5.50	5.50	4.50	4.50	4.00	4.00	5.00	5.00	5.00	5.00	4.92
Text Book	2.50	2.50	2.50	2.50	1.50	1.50	1.50	1.50	1.50	1.50	1.50	1.50	1.83
Other Items													

District wise Yearly Average Rate of Wastepaper

Year : 1999

Rs/ Kilogram

Sl.No	Name of district	News Paper English	News Paper Malayalam	Weekly/Magazine	Gazette	Note Book	Text Book	Other Items
1	2	3	4	5	6	7	8	9
1	Thiruvanthapuram	3.13	2.95	1.54	4.00	5.63	2.13	1.58
2	Kollam	4.00	3.00	2.13	2.00	6.25	1.50	1.63
3	Pathanamthitta	2.96	2.96	3.00	2.50	4.50	2.48	
4	Alapuzha	2.60	2.54	2.06	2.65	4.50	2.00	4.67
5	Kottayam	2.20	2.18	1.60	1.89	5.88	1.60	1.63
6	Idukki	2.00	2.00	1.50	1.50	4.42	1.50	
7	Ernakulam	2.98	2.10	1.54	2.58	4.38	1.08	0.89
8	Thrissur	2.42	2.23	1.54		4.42	1.38	
9	Palakkad	3.69	2.77	2.40	1.54	4.98	1.11	0.94
10	Malapuram	2.79	2.38	1.29	1.33	4.08	1.08	1.00
11	Kozhikode	3.27	2.75	2.87	1.80	4.54	1.78	
12	Wayanad	1.75	1.67	1.42	1.25	3.50	1.00	0.97
13	Kannur	3.08	2.46	2.50	1.50	3.21	1.50	1.46
14	Kasaragode	1.81	1.81	2.63	0.81	3.92	0.81	
	AVERAGE	2.76	2.41	2.00	1.95	4.59	1.50	1.64

District wise Yearly Average Rate of Wastepaper (Contd..)

Year : 2000		Rs/ Kilogram								
Sl.No	Name of district	News Paper English	News Paper Malayalam	Weekly/Magazine	Gazette	Note Book	Text Book	Other Items		
1	2	3	4	5	6	7	8	9		
1	Thiruvanthapuram	5.50	4.18	2.33	4.50	5.00	2.43	2.08		
2	Kollam	4.98	3.88	2.68	2.67	7.29	2.72	2.46		
3	Pathanamthitta	3.58	3.58	3.08	2.38	5.63	2.50			
4	Alapuzha	4.00	4.00	2.77	2.83	5.27	2.42	5.33		
5	Kottayam	4.09	4.09	2.75	2.79	7.63	2.54	1.42		
6	Idukki	3.46	3.46	2.08	2.08	5.21	2.08	2.07		
7	Emakulam	4.40	4.08	2.83	2.54	7.59	2.41	1.00		
8	Thrissur	4.29	4.00	2.95		6.63	2.33			
9	Palakkad	4.67	3.92	3.50	2.54	5.46	2.06	1.25		
10	Malapuram	3.52	3.13	2.00	1.94	5.63	1.79	1.58		
11	Kozhikode	3.50	3.00	3.23	1.60	6.04	1.73	1.54		
12	Wayanad	4.12	3.65	2.31	2.21	5.63	2.04			
13	Kannur	3.33	3.25	2.88	1.71	4.83	1.71	1.70		
14	Kasaragode	2.29	2.29	3.00	1.29	5.00	1.29			
	AVERAGE	3.98	3.61	2.74	2.39	5.92	2.15	2.04		

District wise Yearly Average Rate of Wastepaper (Contd.)

Year : 2001

Rs/ Kilogram

Sl.No	Name of district	News Paper English	News Paper Malayalam	Weekly/Magazine	Gazette	Note Book	Text Book	Other Items
1	2	3	4	5	6	7	8	9
1	Thiruvanthapuram	4.18	3.41	2.33	3.96	6.79	2.48	1.92
2	Kollam	5.04	4.21	2.62	2.45	7.21	2.38	2.33
3	Pathanamthitta	3.71	3.71	3.00	2.00	7.00	2.13	
4	Alapuzha	4.25	4.25	3.07	2.83	7.00	2.23	7.08
5	Kottayam	3.58	3.58	2.67	3.13	7.29	2.51	1.50
6	Idukki	4.23	4.15	2.50	2.50	5.75	2.50	2.50
7	Ernakulam	4.15	3.69	2.91	2.78	7.37	2.28	0.84
8	Thrissur	3.97	3.57	3.17	3.35	6.88	2.42	2.25
9	Palakkad	4.75	4.18	3.70	2.76	6.83	2.72	1.46
10	Malapuram	3.65	3.33	2.27	2.33	6.04	2.17	1.71
11	Kozhikode	4.00	3.57	3.35	2.14	5.11	2.12	
12	Wayanad	3.29	3.17	1.94	2.04	5.04	1.63	1.13
13	Kannur	3.84	3.84	3.33	2.79	6.21	2.13	1.30
14	Kasaragode	3.33	3.33	2.33	1.83	4.92	1.83	
	AVERAGE	4.00	3.71	2.80	2.64	6.39	2.25	2.18

Monthly Average price of Cocoa

YEAR : 1999		Rs/ Kilogram													
Sl.No	DISTRICTS	CENTRES	JAN	FEB	MAR	APR	MAY	JUN	JUL	AUG	SEP	OCT	NOV	DEC	AVG
1	Alappuzha	Pulinkunnu	17.00	16.00	16.00	16.00	16.00	16.00	16.00	16.00	16.00	16.00	16.00	15.80	16.07
2	Kottayam	Kottayam	19.80	19.50	20.00	20.00	20.00	19.50	18.40	17.75	17.63	17.80	17.00	17.00	18.70
3		Palai	21.50	21.50	21.00	21.20	21.50	19.63	18.40	16.75	16.88	16.80	15.75	16.50	18.95
4	Idukki	Kattappana	21.60	23.00	23.00	22.00	22.00	20.00	17.00	16.25	16.00	17.00	16.25	16.00	19.18
5		Thodupuzha	20.60	20.00	20.50	21.60	21.00	19.50	17.80	18.00	17.25	17.00	17.00	16.60	18.90
6	Pathanamthitta	Thiruvalla	18.30	18.50	18.50	18.80	19.00	19.00	16.50	17.00	16.00	16.00	16.00	16.00	17.47
7	Thrissur	Thrissur	17.00	17.00	18.00	18.00	18.00	18.00	17.40	16.50	16.00	16.00	16.00	16.00	16.99
8	Ernakulam	Muvattupuzha	19.40	19.00	18.75	19.80	20.00	20.00	17.40	16.75	15.75	16.00	16.00	16.00	17.90
9		Kothamangalam	20.30	21.00	21.00	21.00	21.00	19.25	17.40	16.38	16.00	16.00	16.00	16.00	18.44
		A V E R A G E	19.50	19.50	19.64	19.82	19.83	18.99	17.37	16.82	16.39	16.51	16.22	16.21	18.07

YEAR : 2000		Rs/ Kilogram													
Sl.No	DISTRICTS	CENTRES	JAN	FEB	MAR	APR	MAY	JUN	JUL	AUG	SEP	OCT	NOV	DEC	AVG
1	Alappuzha	Pulinkunnu	15.00	15.00	15.00	15.00	15.00	15.00	13.00	12.00	12.00	11.00	10.00	10.00	13.17
2	Kottayam	Kottayam	17.00	16.75	16.60	16.50	16.25	15.70	14.88	14.50	14.10	13.50	12.75	12.00	15.04
3		Palai	16.38	16.13	16.20	15.88	15.25	14.80	14.00	13.75	12.70	12.00	12.00	11.20	14.19

Monthly Average price of Cocoa (Contd.)

YEAR : 2000		Rs/ Kilogram													
Sl.No	DISTRICTS	CENTRES	JAN	FEB	MAR	APR	MAY	JUN	JUL	AUG	SEP	OCT	NOV	DEC	AVG
4	Idukki	Kattappana	16.00	16.25	16.50	16.13	15.75	15.70	13.75	13.16	12.40	12.00	12.00	12.40	14.34
5		Thodupuzha	16.50	16.50	16.50	16.50	16.00	16.00	14.88	14.13	13.60	13.00	12.88	12.80	14.94
6	Pathanamthitta	Thiruvalla	16.00	16.00	16.00	16.00	16.00	15.70	15.75	14.63	14.30	14.00	14.00	14.00	15.20
7	Thrissur	Thrissur	16.00	16.00	16.13	16.00	16.00	15.40	14.75	14.00	13.00	13.00	12.50	12.00	14.57
8	Emakulam	Muvattupuzha	16.00	15.50	15.60	15.50	15.50	14.90	13.75	13.00	14.30	10.50	11.75	11.20	13.96
9		Kothamangalam	16.00	16.00	15.50	15.50	14.90	14.90	13.88	13.50	13.00	12.00	11.25	11.30	14.03
		AVERAGE	16.10	16.01	16.00	15.89	15.69	15.34	14.29	13.63	13.27	12.33	12.13	11.88	14.38

YEAR : 2001		Rs/ Kilogram													
Sl.No	DISTRICTS	CENTRES	JAN	FEB	MAR	APR	MAY	JUN	JUL	AUG	SEP	OCT	NOV	DEC	AVG
1	Alappuzha	Pulinkunnu	10.00	11.00	11.00	11.00	11.00	10.40	10.17	10.50	10.13	10.00	11.00	11.00	10.60
2	Kottayam	Kottayam	11.63	11.50	11.50	11.50	11.50	11.50							11.52
3		Palai	11.88	12.88	12.80	13.13	13.62	13.80	12.63	12.20	12.63	13.00	13.40	13.50	12.96
4	Idukki	Kattappana	13.00	13.75	14.00	14.00	14.00	13.80	12.75	12.00	12.25	13.00	13.10	13.50	13.26
6		Thodupuzha	13.50	13.88	14.00	14.50	14.50	14.60	13.13	13.00	13.00	13.75	14.00	14.25	13.84
5	Pathanamthitta	Thiruvalla	14.00	10.00	14.00	12.00	10.50	11.60	14.00	14.00	14.00	10.00	9.00	9.00	11.84
7	Thrissur	Thrissur	13.00	13.25	14.00	14.00	14.00	14.00	13.00	13.00	13.00	13.00	13.00	13.00	13.35
8	Emakulam	Muvattupuzha	11.00	11.50	11.80	12.00	12.00	12.80	12.13	11.60	12.00	11.00	11.20	12.00	11.75
9		Kothamangalam	12.00	13.25	13.50	13.50	13.50	13.40	12.50	12.50	12.50	12.75	13.00	13.13	12.96
		AVERAGE	12.22	12.33	12.96	12.85	12.74	12.88	12.54	12.35	12.44	12.06	12.21	12.42	12.50

MONTHLY AVERAGE PRICES OF SPICES

YEAR : 1999		Rs/ Kilogram												
DISTRICT/ Name of commodities		JAN	FEB	MAR	APR	MAY	JUN	JUL	AUG	SEP	OCT	NOV	DEC	AVG
I	KOTTAYAM													
1	Nutmug (with shell)	134	162.5	162.5	155	118.8	97.5	125	125	135	126	127.5	140	134.06
2	(without shell)	213	250	288	220	181	131	210	250	250	252	227.5	240	226.04
3	Mace	670	600	613	630	475	384	550	500	523.75	513	545	630	552.81
4	Cinemon(Singapore)	129	129	124	129	128	125	144	150	150	150	147.5	140	137.13
5	(Local)	60	55	45	50	40	39	52	52.5	60	60	60	60	52.79
6	Cloves	120	116	113	120	118	118	244	200	237.5	227	230	230	172.79
7	Pepper	202	193	190	190	189	198	196	210	221.25	249	243.8	230	209.33
8	Cocoa	20	20	20	20	20	20	18.4	17.75	17.63	17.8	17	17	18.80
9	Venila	17	17	17	17	17	17	17	17	17	17	17	17	17.00
II	THRISSUR													
1	Nutmug (with shell)	123	127.75	150	123	107.5	82.5	132	121.25	120	125	128.8	112.5	121.10
2	(without shell)	182	223	250	211	190	173	218	185	228.75	225	215	205	208.81
3	Mace	542	575	594	500	444	369	526	512.5	522.5	533	508.8	516	511.90
4	Cloves	73	84	89	98	81	80	174	173.75	180	181	170	172	129.65
5	Cinemon	100	105	115	100	100	90	124	115	105	110	98.75	96	104.90
6	Pepper	184	172	174	169	167	177	174.6	198	205.4	229	236.8	205	190.98
7	Cocoa	17	17	18	18	18	.18	17.4	16.5	16	16	16	16	16.99

MONTHLY AVERAGE PRICES OF SPICES (Contd.)

YEAR : 2000		Rs/ Kilogram												
Name of commodities		JAN	FEB	MAR	APR	MAY	JUN	JUL	AUG	SEP	OCT	NOV	DEC	AVG
I	KOTTAYAM													
1	Nutmug (with shell)	140	140	125	118.75	112.5	101	93.75	87.5	125	121.25	100	118	115.23
2	(without shell)	240	240	202	159	175	150	137.5	122.5	155	187.5	157.5	185	175.92
3	Mace	630	622.5	500	475	500	378	393.75	381.2	347	366.25	383.75	390	447.29
4	Cinemon(Singapore)	140	140	132	135	139	134	127.5	130	128	130	130	130	132.96
5	(Local)	60	60	60	57.5	60	60	45	45	40	40	40	40	50.63
6	Cloves	230	230	226	290	300	318	300	306.2	336	382.5	381.25	380	306.66
7	Pepper	230	230	228	234	226	223	226.25	223.75	208	187.5	162.5	141	210.00
8	Cocoa	16.75	16.75	16.5	16	16.25	15.7	14.87	14.5	14.1	13.5	10.12	12	14.75
9	Venila	17	17	17	17	17	17	17	17	17	17	17	17	17.00
II	THRISSUR													
1	Nutmug (with shell)	122.5	145	144	126.25	112.5	94	82.5	83.75	109	110	102.5	104	111.33
2	(without shell)	206.25	250	258	223.75	226.3	190	163.75	158.75	194	215	208.75	200	207.88
3	Mace	527.5	638	600	525	475	374	352.5	363.75	388	378.75	387.5	388	449.83
4	Cloves	192.5	231	252	263.75	271.3	264	260	263.75	292	305	298.75	323	268.08
5	Cinemon	92.5	94	90	90	93.5	90	90	90	94	96.25	96.25	100	93.04
6	Pepper	204.5	209	200	22.5	213.8	209	201	200.25	173.8	150.5	126	129	169.94
7	Cocoa	16	16	16	16	16	15.4	14.75	14	13	13	12.25	12	14.40

MONTHLY AVERAGE PRICES OF SPICES (Contd.)

YEAR : 2001		Rs/ Kilogram												
Name of commodities		JAN	FEB	MAR	APR	MAY	JUN	JUL	AUG	SEP	OCT	NOV	DEC	AVG
I	KOTTAYAM													
1	Nutmug (with shell)	106.25	113.75	108	97.5	105	83	72.5	87	100	80	80	82.5	92.96
2	(without shell)	138.75	137.5	175	132.5	150	125	142.5	133	150	125	130	131.25	139.21
3	Mace	400	350	405	350	387.5	330	282.5	272	275	268.75	300	362.5	331.95
4	Cinemon(Singapore)	127.5	128.75	128	125	125	129	128.75	127	125	125	125	125	126.58
5	(Local)	40	40	40	42.5	40	46	45	48	40	40	40	40	41.79
6	Cloves	362.5	381.25	410	437.5	437.5	490	601.25	665	675	662.5	570	572.5	522.08
7	Pepper	136.25	126.25	122	100	107.5	119	111.25	114	92.25	90	86	80	107.04
8	Cocoa	11.62	11.5	11.5	11.5	12	12							11.69
9	Venila	17	17	17	17	17	17	17	17	17	17	17	17	17.00
II	THRISSUR													
1	Nutmug (with shell)	100	100	103	92.5	90	76	80	88	87.5	80	83	91.66	89.31
2	(without shell)	200	195	196	187.5	173.8	152	155	139	167.5	156.25	150	180	171.00
3	Mace	393.75	387.5	375	378.75	363.8	334	288.75	265	288.75	267.5	284	371.66	333.20
4	Cloves	325	340	395	395	397.5	447	540	580	557.5	563.75	567	576.66	473.70
5	Cinemon	100	98.75	100	97.5	93.75	96	96.25	95	93.75	93.75	90	95	95.81
6	Pepper	116	100	96.4	81	93.75	90.8	80.5	76	70.5	69.25	64.4	68.66	83.94
7	Cocoa	13	13.75	14	14	14	14	13	13	13	13	13	13	13.40

PARITY INDEX

Year: 1999

SLNo	Jan	Feb	Mar	Apr	May	Jun	Jul	Aug	Sep	Oct	Nov	Dec	Avg
1	2596	2727	2812	2867	2843	2952	2982	2995	2951	3113	3056	2993	2907
2	2174	2189	2201	2222	2232	2245	2259	2265	2270	2283	2296	2310	2246
3	5091	5106	5141	5332	5567	5657	5636	5773	5808	5823	5901	5834	5556
4	3327	3343	3364	3442	3525	3563	3568	3616	3631	3646	3681	3671	3531
5	78	82	84	83	81	83	84	83	81	85	83	82	82.4

Year -2000

1	3017	2884	2762	2747	2645	2512	2369	2354	2281	2137	2094	2092	2491
2	2322	2326	2332	2347	2365	2387	2405	2410	2422	2432	2431	2434	2384
3	5895	5877	5989	6001	6047	6149	6346	6311	6388	6320	6305	6444	6173
4	3700	3697	3737	3753	3782	3831	3907	3900	3933	3921	3915	3961	3836
5	82	78	74	73	70	66	61	60	58	55	53	53	65.3

Year - 2001

1	2055	2052	2007	1911	1988	1937	1871	1880	1836	1795	1832	1963	1927
2	2444	2451	2460	2462	2461	2475	2484	2489	2495	2533	2558	2558	2489
3	6479	6270	6582	6628	6649	6568	6635	6632	6633	6540	6610	6775	6583
4	3979	3920	4024	4040	4045	4032	4060	4063	4068	4070	4112	4163	4048
5	52	52	50	47	49	48	46	46	45	44	45	47	47.6

Index Numbers of Wages of rural Skilled Workers and Agricultural workers

Base : 1952 -53

YEAR : 1999

Month	Skilled labours		Paddy field labours		Other Agricultural labours		Herdsmen
	Carpenter	Mason	Bunding	Transplanting	Tilling	Head load	
			Men	Women	Men	Women	Children
January	6301.1	6314.2	7485.4	8171.0	7061.3	10960.8	2727.3
February	6333.6	6340.2	7282.7	8356.8	7135.8	10655.4	2727.3
March	6379.4	6376.3	7384.4	8582.2	7285.1	10849.8	2727.3
April	6396.1	6393.6	7490.3	8783.3	7230.7	11283.4	2727.3
May	6427.7	6419.1	7413.3	8893.3	7230.8	11098.2	2727.3
June	6427.7	6419.1	7415.0	8961.8	7230.8	11098.2	2727.3
July	6462.9	6454.4	7484.9	9024.3	7317.1	11198.1	2727.3
August	6462.9	6454.4	7484.9	9024.3	7317.1	11198.1	2727.3
September	6606.6	6592.3	7566.1	9119.6	7444.1	11258.9	2727.3
October	6662.9	6692.3	7566.1	9119.6	7444.1	11258.9	2727.3
November	6607.8	6569.5	7560.7	9176.0	7461.9	11258.4	2727.3
December	6637.5	6600.7	7587.4	9115.6	7515.2	11258.9	2727.3

Index Numbers of Wages of rural Skilled Workers and Agricultural workers (Cont...)

Base : 1952-53

YEAR : 2000

Month	Skilled Labours		Paddy field labours		Other Agricultural labours		Herdsmen
	Carpenter	Mason	Bunding	Transplanting	Tilling	Head load	
			Men	Women	Men	Women	Children
January	6732.7	6646.9	7676.1	9289.5	7673.5	11253.5	2727.3
February	6751.2	6665.4	7632.6	9431.5	7657.4	11229.0	2727.3
March	6777.9	6697.4	7632.6	9431.5	7657.4	11379.6	2727.3
April	6912.6	6812.9	7833.7	9312.7	7759.7	11520.1	2727.3
May	6952.6	6820.9	7808.6	9361.2	7737.4	11093.0	2727.3
June	7063.8	6839.5	7856.6	9570.8	7737.4	11518.2	2727.3
July	7132.1	6913.6	8103.6	9631.3	7856.9	12060.4	2727.3
August	7150.4	6930.0	8146.1	9733.8	7958.8	11763.8	
September	7163.4	6943.0	8146.1	9736.8	7958.8	11763.8	
October	7215.4	6965.9	8146.1	9749.8	8014.9	11773.5	
November	7222.9	6980.0	8230.1	9780.0	8134.1	11773.5	
December	7260.4	7017.6	8230.1	9890.5	8134.1	11773.5	

Index Numbers of Wages of rural Skilled Workers and Agricultural workers (Cont...)

Base : 1952 -53

YEAR : 2001

Month	Skilled Labours		Paddy field labours		Other Agricultural labours		Herdsmen	
	Carpenter	Mason	Bunding	Transplanting	Tilling	Head load	Herdsmen	Children
			Men	Women	Men	Women		
January	7315.4	7117.6	8178.5	9997.9	8188.1	11786.9		
February	7342.4	7148.0	8178.5	10087.8	8252.1	11549.8		
March	7392.1	7181.4	8290.7	10297.4	8289.7	11047.5		
April	7392.1	7181.4	8387.4	10297.4	8322.1	11668.4		
May	7384.1	7167.9	8310.7	10049.4	8310.8	10557.4		
June	7384.1	7167.9	8236.6	10050.2	8308.6	11668.2		
July	7407.4	7217.9	8246.9	10040.9	8148.7	10455.0		
August	7444.9	7283.9	8246.9	9966.5	8658.9	11616.7		
September	7421.6	7233.9	8161.5	9966.5	8106.0	11534.0		
October	7421.6	7233.9	8130.8	10268.7	7723.4	11498.8		
November	7421.6	7233.9	8130.8	10268.7	8397.6	11498.8		
December	7429.6	7297.5	8181.9	10129.5	8304.8	11610.0		

Monthly statement showing the Stock, Wholesale price & Retail price of Salt

YEAR : 1999

Month	CENTRES	Thiruvananthapuram	Kollam	Alapuzha	Kottayam	Ernakulam	Thrissur	Palakkad	Malappuram	Kozhikode	Kannur
January	Stock(Qtls)		850	200	1300	156	460	310	150	1015	520
	Wholesale Price(Qtls) (0.00)	120	115	150	168	208	140	100	148	140	130
February	Retail Price(Qtls) (0.00)	2.40	2.50	2.00	3.00	4.00	2.00	2.00	2.00	2.50	2.50
	Stock(Qtls)		850	100	1200	800	469	300	150	1173	545
March	Wholesale Price(Qtls) (0.00)	130	115	150	220	208	140	140	184	170	130
	Retail Price(Qtls) (0.00)	2.40	2.50	2.00	3.00	4.00	2.00	2.00	2.00	2.50	2.50
April	Stock(Qtls)		900	200	1300	734	235	320	150	616.5	520
	Wholesale Price(Qtls) (0.00)	130	115	120	220	208	140	118	184	162	160
May	Retail Price(Qtls) (0.00)	2.40	2.50	2.00	3.50	4.00	2.00	2.00	2.50	3.00	2.50
	Stock(Qtls)		850	100	1350	648	350	310	150	674	600
June	Wholesale Price(Qtls) (0.00)	130	115	140	220	208	140	120	160	156	150
	Retail Price(Qtls) (0.00)	2.40	2.50	2.00	3.50	4.00	2.00	2.50	2.50	3.00	2.50
July	Stock(Qtls)		800	300	1300	183	510	320	150	755	570
	Wholesale Price(Qtls) (0.00)	130	115	130	200	256	120	120	160	154	150
August	Retail Price(Qtls) (0.00)	2.40	2.50	2.00	3.50	4.00	2.00	2.50	2.50	2.50	2.50
	Stock(Qtls)		800	200	1250	260	420	340	150	412	550
September	Wholesale Price(Qtls) (0.00)	115	115	100	180	224	120	110	136	145	150
	Retail Price(Qtls) (0.00)	2.40	2.50	2.00	3.50	4.00	2.00	2.50	2.50	2.50	2.50
October	Stock(Qtls)		850	200	1200	1360	380	345	150	452.3	610
	Wholesale Price(Qtls) (0.00)	110	100	120	160	220	120	110	136	142	150
November	Retail Price(Qtls) (0.00)	2.50	2.00	2.00	3.50	4.00	2.00	2.50	2.50	2.50	2.50
	Stock(Qtls)		900	250	1100	541	420	315	200	558.8	600
December	Wholesale Price(Qtls) (0.00)	110	117	120	160	208	120	110	136	137	150
	Retail Price(Qtls) (0.00)	2.50	2.50	2.00	3.50	4.00	2.00	2.50	2.50	2.50	2.50

Monthly statement showing the Stock, Wholesale price & Retail price of Salt (Contd..)

Month	CENTRES	Thiruvananthapuram	Kollam	Alappuzha	Kottayam	Ernakulam	Trissur	Palakkad	Malappuram	Kozhikkode	Kannur
September	Stock(Qtls)	110	100	120	160	208	120	106	136	133	150
	Wholesale Price(Qtls) (0.00)	2.50	2.50	2.00	3.50	4.00	2.00	2.50	2.50	2.50	2.50
	Retail Price(Qtls) (0.00)			200	890	445	360	260	200	564.8	570
October	Stock(Qtls)	110	108	120	160	216	120	114	156	159	150
	Wholesale Price(Qtls) (0.00)	2.50	2.50	2.00	3.50	4.00	2.00	2.50	2.50	2.50	2.50
	Retail Price(Qtls) (0.00)			200	720	328	410	240	200	731.3	580
November	Stock(Qtls)	110	117	120	160	216	120	114	136	146	150
	Wholesale Price(Qtls) (0.00)	2.50	2.50	2.00	3.50	4.00	2.00	2.50	2.50	2.50	2.50
	Retail Price(Qtls) (0.00)		950		640	380	440	210	200	566.3	585
December	Stock(Qtls)	110	100	120	160	120	120	114	132	136	150
	Wholesale Price(Qtls) (0.00)	2.50	2.50	2.00	3.50	4.00	2.00	2.50	2.50	2.50	2.50
	Retail Price(Qtls) (0.00)			200	3.50	4.00	2.00	2.50	2.50	2.50	2.50

Monthly statement showing the Stock, Wholesale price & Retail price of Sult (Contd..)

Month	CENTRES	Thiruvananthapuram	Kollam	Alappuzha	Kottayam	Ernakulam	Trissur	Palakkad	Malappuram	Kozhikkode	Kannur
January	Stock(Qtls)	110	108	100	160	380	120	106	120	133	130
	Wholesale Price(Qtls) (0.00)	2.50	2.50	2.00	3.00	5.50	2.00	2.50	2.50	2.50	2.50
	Retail Price(Qtls) (0.00)			300	1250	490	270	280		579.75	610
February	Stock(Qtls)	100	108	120	160	380	110	100	120	133	125
	Wholesale Price(Qtls) (0.00)	2.50	2.50	2.00	3.00	5.50	2.00	2.50	2.50	2.50	2.50
	Retail Price(Qtls) (0.00)			500	1200	850	290	300	150	680	615
March	Stock(Qtls)	100	108	130	160	380	110	100	132	132	125
	Wholesale Price(Qtls) (0.00)	2.50	2.50	2.50	3.00	5.50	2.00	2.50	2.50	2.50	2.50
	Retail Price(Qtls) (0.00)			400	1100	315	271	325	150	491.25	620
April	Stock(Qtls)	95	100	110	160	380	110	100	120	133	125
	Wholesale Price(Qtls) (0.00)	2.50	2.50	2.00	3.00	5.50	2.00	2.50	2.50	2.50	2.50
	Retail Price(Qtls) (0.00)			200	3.00	5.50	2.00	2.50	2.50	2.50	2.50

Monthly statement showing the Stock, Wholesale price & Retail price of Salt (Contd..)

Month	CENTRES Stock(Qtls)	Kollam	Alappuzha	Kottayam	Ernakulam	Trissur	Palakkad	Malappuram	Kozhikkode	Kannur
May		1200	400	1100	895	179	330	150	464.75	625
	Wholesale Price(Qtls) (0.00)	95	120	160	380	110	100	120	133	125
	Retail Price(Qtls) (0.00)	2.50	2.50	3.00	5.50	2.00	2.50	2.50	2.50	2.50
June		1150	350	1200	845	377	335	150	363.75	630
	Wholesale Price(Qtls) (0.00)	95	120	160	380	100	90	120	132	125
	Retail Price(Qtls) (0.00)	2.50	2.50	3.00	5.50	2.00	2.50	2.50	2.50	3.00
July		1200	300	1300	83	350	330	150	518.25	580
	Wholesale Price(Qtls) (0.00)	100	120	160	380	100	96	112	133	125
	Retail Price(Qtls) (0.00)	2.50	2.80	3.00	5.50	2.00	2.50	2.50	2.50	2.50
August		1250	400	1200	37	334	330	150	556.5	430
	Wholesale Price(Qtls) (0.00)	100	120	140	380	100	104	116	133	110
	Retail Price(Qtls) (0.00)	2.50	2.50	3.00	5.50	2.00	2.50	2.50	2.50	2.50
September		1150	450	1300	691	300	350	200	897.6	650
	Wholesale Price(Qtls) (0.00)	100	120	108	380	100	100	132	137	125
	Retail Price(Qtls) (0.00)	2.50	2.50	2.50	5.50	2.00	2.50	2.50	2.50	2.50
October		1250	600	1250	460	445	355	150	533.25	700
	Wholesale Price(Qtls) (0.00)	100	120	140	380	117	100	132	141	125
	Retail Price(Qtls) (0.00)	2.50	2.50	3.00	5.50	2.00	2.50	2.50	2.50	2.50
November		1250	700	1200	870	415	360	150	606	800
	Wholesale Price(Qtls) (0.00)	100	110	112	380	100	100	128	139	125
	Retail Price(Qtls) (0.00)	2.50	2.50	2.50	5.50	2.00	2.50	2.50	2.50	2.50
December		1300	600	1250	903	435	400	150	479.5	900
	Wholesale Price(Qtls) (0.00)	100	120	117	380	100	100	136	145	125
	Retail Price(Qtls) (0.00)	3.00	2.50	2.50	5.50	2.00	2.50	2.50	2.50	2.50

Monthly statement showing the Stock, Wholesale price & Retail price of Salt (Contd..)

YEAR : 2001		CENTRES									
MONTH	VARIETY & QUALITY	Thiruvananthapuram	Kollam	Alapuzha	Kottayam	Ernakulam	Thrissur	Palakkad	Malappuram	Kozhikode	Kannur
		Common salt	Common salt	Common salt	Common salt	Common salt	Common salt	Common salt	Crystal packet	common salt	common salt
January	Stock(Qtls)	650	1350	820	1500	1150	1063	480	150	527.8	1430
	Wholesale	100	108	120	117	360	380	100	132	143	125
	Price(Qtls) (0.00)	2.50	2.30	2.50	2.50	5.50	5.50	2.00	2.50	2.50	2.50
February	Stock(Qtls)	570	1300	600	1350		880	315	100	508.9	1600
	Wholesale	100	108	120	117	360	380	100	132	143	125
	Price(Qtls) (0.00)	2.50	2.50	2.50	2.50	5.50	5.50	2.00	2.50	2.50	2.50
March	Stock(Qtls)	450	1200	400	1250	1200	670	405	50	485.1	1380
	Wholesale	100	100	120	117	360	380	100	132	143	125
	Price(Qtls) (0.00)	2.50	2.50	2.50	2.50	6.00	5.50	2.00	2.50	2.50	2.50
April	Stock(Qtls)	300	1150	700	1200		480	465	100	621.6	1800
	Wholesale	100	100	120	125		380	100	136	143	125
	Price(Qtls) (0.00)	2.50	2.50	2.50	2.50		5.50	2.00	2.50	2.50	2.50
May	Stock(Qtls)	320	1050	500	1125		1080	525	150	469.7	1520
	Wholesale	100	100	120	125	360	380	100	136	143	125
	Price(Qtls) (0.00)	2.50	2.50	2.50	2.50	6.00	5.50	2.00	2.50	2.50	2.50
June	Stock(Qtls)	650	1000	800	2200		1672	160	150	452.2	1800
	Wholesale	100	100	110	125		372	100	128	142.86	125
	Price(Qtls) (0.00)	2.50	2.50	2.50	2.50		5.50	2.00	2.50	2.50	2.50
	Retail Price(Qtls)										
	Price(Qtls) (0.00)										
	Retail Price(Qtls)										
	Price(Qtls) (0.00)										

Monthly statement showing the Stock, Wholesale price & Retail price of Salt (Contd..)

YEAR : 2001

MONTH	CENTRES VARIETY & QUALITY	Thiruvananthapuram		Kollam		Alapuzha		Kottayam		Ernakulam		Thrissur		Palakkad		Malappuram		Kozhikode		Kannur		
		Common salt	Sprinkle	Common salt	Sprinkle	Common salt	Sprinkle	Common salt	Sprinkle	Common salt	Sprinkle	Common salt	Sprinkle	Common salt	Sprinkle	Common salt	Sprinkle	Common salt	Sprinkle	Common salt	Sprinkle	Common salt
July	Stock(Qtls)	300	800	1100	700	2500	2300	224	380	150	480.9	700										
	Wholesale Price(Qtls) (0.00)	100	400	100	120	110	380	180	340	100	143	125										
	Retail Price(Qtls) (0.00)	2.50	4.50	2.50	2.50	2.50	6.00	2.50	5.50	2.50	2.50	2.50	2.50	2.50	2.50	2.50	2.50	2.50	2.50	2.50	2.50	2.50
August	Stock(Qtls)	350	900	950	800	2100	2300	315	375	150	527.1	600										
	Wholesale Price(Qtls) (0.00)	100	400	100	120	110	380	180	340	100	143	125										
	Retail Price(Qtls) (0.00)	2.50	4.50	2.50	2.50	2.50	6.00	2.50	5.50	2.50	2.50	2.50	2.50	2.50	2.50	2.50	2.50	2.50	2.50	2.50	2.50	2.50
September	Stock(Qtls)	400	950	1050	400	2000	2200	455	370	100	556.5	700										
	Wholesale Price(Qtls) (0.00)	100	400	100	120	110	380	180	340	100	143	125										
	Retail Price(Qtls) (0.00)	2.50	4.50	2.50	2.50	2.50	6.00	2.00	5.50	2.00	2.50	2.50	2.50	2.50	2.50	2.50	2.50	2.50	2.50	2.50	2.50	2.50
October	Stock(Qtls)	400	930	1100	800	2300	2100	354	375	150	554.4	750										
	Wholesale Price(Qtls) (0.00)	100	400	100	100	110	380	180	340	100	149	125										
	Retail Price(Qtls) (0.00)	2.50	4.50	2.50	2.50	2.50	6.00	2.00	5.50	2.00	2.50	2.50	2.50	2.50	2.50	2.50	2.50	2.50	2.50	2.50	2.50	2.50
November	Stock(Qtls)	350	910	1000	700	1900	2000	360	380	100	473.9	850										
	Wholesale Price(Qtls) (0.00)	100	400	100	120	110	380	180	340	100	149	125										
	Retail Price(Qtls) (0.00)	2.50	4.50	2.50	2.50	2.50	6.00	2.50	5.50	2.00	2.50	2.50	2.50	2.50	2.50	2.50	2.50	2.50	2.50	2.50	2.50	2.50
December	Stock(Qtls)	300	900	1100	800	2000	2200	208	380	200	669.9	1000										
	Wholesale Price(Qtls) (0.00)	100	400	100	120	110	380	180	340	100	144.2	125										
	Retail Price(Qtls) (0.00)	2.50	4.50	2.50	2.50	2.50	6.00	2.50	5.50	2.00	2.50	2.50	2.50	2.50	2.50	2.50	2.50	2.50	2.50	2.50	2.50	2.50

Weekly Statement Showing the Whole sale And Retail Prices of Salt

YEAR : 1999

DISTRICT		JAN	FEB	MAR	APR	MAY	JUN	JUL	AUG	SEP	OCT	NOV	DEC	AVG
I														
THIRUVANANTHAPURAM														
1	Crystal salt whole sale price (Rs / Quintal)	120.00	122.50	130.00	130.00	130.00	120.00	111.00	110.00	110.00	110.00	110.00	110.00	117.79
2	Crystal salt Retail Price (Rs / K g)	2.40	2.40	2.40	2.40	2.40	2.40	2.50	2.50	2.50	2.50	2.50	2.50	2.45
3	Sprinkle Salt Whole sale price (Rs/ Quintal)	365.00	367.50	375.00	375.00	375.00	375.00	375.00	354.75	348.00	372.00	380.00	369.77	
4	Sprinkle Salt Retail price (Rs/ K g)	4.50	4.50	4.50	4.50	4.50	4.50	4.50	4.50	4.50	4.50	4.50	4.70	4.52
II														
ERANAKULAM														
1	Crystal salt whole sale price (Rs / Quintal)	137.50	159.75	240.00	241.60	220.00	197.00	189.50	188.00	180.00	182.40	196.00	192.80	193.71
2	Crystal salt packet Retail Price (Rs / K g)	2.50	2.50	2.50	2.50	2.50	2.50	2.50	2.50	2.50	2.50	2.50	2.50	2.50
3	Crystal salt Loose Retail Price (Rs / K g)	2.50	2.50	2.50	2.50	2.50	2.50	2.50	2.50	2.50	2.50	2.50	2.50	2.50
4	Tata Powder Salt Retail price (Rs/ K g)	6.00	6.00	6.00	6.00	6.00	6.00	6.00	6.00	6.00	6.00	6.00	6.00	6.00
5	Poly Pack (Rs / K g)	300.00	3.00	3.00	3.00	3.00	3.00	3.00	3.00	3.00	3.00	3.00	3.00	3.00
6	Polythene Packet (Rs/ Kg)	4.50	4.50	4.50	4.50	4.50	4.50	4.50	4.50	4.50	4.50	4.50	4.50	4.50
III														
KOZHIKODE														
1	Non Iodised Salt Whole sale Price (Rs/Qtl)	139.00	145.00	173.33	162.66	158.33	148.89	142.66	140.00	138.33	143.99	148.75	142.16	148.59
2	Non-Iodised Salt Retail Price (Rs/K g)	2.50	2.50	3.00	3.00	2.50	2.50	2.50	2.50	2.50	2.50	2.50	2.50	2.58
3	Powder Non iodised Retail Price (Rs/ 500gm Pack)	2.00	2.00	2.00	2.00	2.00	2.00	2.00	2.00	2.00	2.00	2.00	2.00	2.00
4	Iodised Tata Retail Price (Rs/ Kg)	6.00	6.00	6.00	6.00	6.00	6.00	6.00	6.00	6.00	6.00	6.00	6.00	6.00

Weekly Statement Showing the Whole sale And Retail Prices of Salt (Contd..)

YEAR : 2000

DISTRICT		JAN	FEB	MAR	APR	MAY	JUN	JUL	AUG	SEP	OCT	NOV	DEC	AVG
I THIRUVANANTHAPURAM														
1	Crystal salt whole sale price (Rs / Quintal)	110.00	105.00	100.00	97.50	95.00	95.00	96.25	100.00	100.00	100.00	100.00	100.00	99.90
2	Crystal salt Retail Price (Rs / K g)	2.50	2.50	2.50	2.50	2.50	2.50	2.50	2.50	2.50	2.50	2.50	3.00	2.54
3	Sprinkle Salt Whole sale price (Rs/ Quintal)	400.00	400.00	400.00	400.00	400.00	400.00	400.00	400.00	400.00	400.00	400.00	400.00	400.00
4	Sprinkle Salt Retail price (Rs/ K g)	5.00	5.00	5.00	5.00	5.00	5.00	5.00	5.00	5.00	5.00	5.13	5.40	5.04
II ERANAKULAM														
1	Crystal salt whole sale price (Rs / Quintal)	199.76	190.00	184.00	160.00	160.00	160.00	160.00	160.00	176.00	180.00	180.00	182.40	174.35
2	Crystal salt packet Retail Price (Rs / K g)	2.50	2.75	2.50	2.50	2.50	2.50	2.50	2.50	2.50	2.50	2.50	2.50	2.52
3	Crystal salt Loose Retail Price (Rs / K g)	2.50	2.50	2.50	2.50	2.50	2.50	2.50	2.50	2.50	2.50	2.50	2.50	2.50
4	Tata Powder Salt Retail price (Rs/ K g)	6.00	6.00	4.00	4.00	4.00	4.00	6.75	7.00	7.00	7.00	7.00	7.00	5.81
5	Poly Pack (Rs / K g)	300.00	3.25	3.00	3.00	3.00	3.00	3.00	3.00	3.00	3.00	3.00	3.00	27.77
6	Polythene Packet (Rs/ Kg)	5.00	5.50	5.50	5.50	5.50	5.50	5.50	5.50	5.50	5.50	5.50	5.50	5.46
III KOZHIKODE														
1	Non Iodised Salt Whole sale Price (Rs/QtI)	133.33	133.33	133.33	133.33	133.33	133.33	133.33	133.33	133.16	140.00	140.00	147.86	135.64
2	Non Iodised Salt Retail Price (Rs/Kg)	2.50	2.50	2.50	2.50	2.50	2.50	2.50	2.50	2.50	2.50	2.50	2.50	2.50
3	Powder Non iodised Retail Price (Rs/ 500gm Pack)	2.00	2.00	2.00	2.00	2.00	2.30	2.50	2.50	2.50	2.50	2.50	2.50	2.28
4	Iodised Tata Retail Price (Rs/ Kg)	6.00	6.00	6.00	6.00	6.00	6.80	7.00	7.00	7.00	7.00	7.00	7.00	6.57

Weekly Statement Showing the Whole sale And Retail Prices of Salt (Contd..)

YEAR :2001		DISTRICT												AVG	
		JAN	FEB	MAR	APR	MAY	JUN	JUL	AUG	SEP	OCT	NOV	DEC		
I		THIRUVANANTHAPURAM													
1	Crystal salt Non Iodised (Rs / Quintal)	100.00	100.00	100.00	100.00	100.00	100.00	100.00	100.00	100.00	100.00	100.00	100.00	100.00	
2	Crystal salt Non Iodised (Rs / K g)	2.75	2.50	2.50	2.50	2.50	2.50	2.50	2.50	2.50	2.50	2.50	2.50	2.52	
3	Poly Pack Iodised (Rs/ Quintal)	400.00	400.00	400.00	400.00	400.00	400.00	400.00	400.00	400.00	400.00	400.00	400.00	400.00	
4	Poly Pack Iodised (Rs/ K g)	5.50	5.50	5.50	5.25	4.50	4.50	4.50	4.50	4.50	4.50	4.50	4.50	4.81	
II		ERANAKULAM													
1	Crystal salt (Rs / Quintal)	184.00	180.00	180.00	182.40	186.00	181.60	180.00	180.00	180.00	180.00	180.00	180.00	180.00	
2	Crystal salt packet (Rs / K g)	2.50	2.50	2.50	2.50	2.50	2.50	2.50	2.50	2.50	2.50	2.50	2.50	2.50	
3	Tata Powder salt (Rs / Quintal)	250.00	200.00	200.00	200.00	200.00	200.00	200.00	200.00	200.00	200.00	200.00	200.00	204.17	
4	Tata Powder Salt (Rs/ K g)	7.00	4.00	4.00	4.00	4.00	4.00	4.00	4.00	4.00	4.00	4.00	4.00	4.25	
5	Poly Pack (Rs / Quintal)	300.00	380.00	380.00	380.00	380.00	372.00	363.00	344.00	340.00	340.00	340.00	340.00	354.92	
6	Polythene Packet (Rs/ Kg)	5.38	5.50	5.50	5.50	5.50	5.50	5.50	5.50	5.50	5.00	5.00	5.00	5.37	
III		KOZHIKODE													
1	Non Iodised Salt Whole sale Price (Rs/QtI)	142.86	142.86	142.86	142.86	142.86	142.86	142.86	142.86	142.86	142.86	142.86	142.86	142.86	
2	Non Iodised Salt Retail Price (Rs/ Kg)	2.50	2.50	2.50	2.50	2.50	2.50	2.50	2.50	2.50	2.50	2.50	2.50	2.50	
3	Poly pack Sprinkle (Rs / Kg)	5.50	5.50	5.50	5.50	5.50	5.50	5.50	6.00	6.00	6.00	6.00	6.00	5.71	
4	Iodised Tata Retail Price (Rs/ Kg)	7.00	7.00	7.00	7.00	7.00	7.00	7.00	7.00	7.00	7.00	7.00	7.00	7.00	

WHOLESALE PRICE INDICES OF AGRICULTURAL COMMODITIES

Year: 1999

MONTH	1	2	3	4	5	6	7	8	9	10
	food grains	Molasses	Condiments & spices	Fruits & vegetables	Food crops	Oil seeds	Plantation Crops	Non food Crops	All Crops	
January	1161.9	1879.7	3342.3	3403.5	1919.1	2973.8	1825.5	2627	2177.5	
February	1953.5	1813.7	3465	3402.3	2440.2	3033	1792.8	2658.5	2519.9	
March	1953.5	1656	4185.9	3409.6	2553.9	3163.3	1763.4	2740.5	2622	
April	1953.5	1730.9	4912.3	3406.1	2674.2	3310.5	1805.2	2855.9	2740.5	
May	1953.5	1772.4	5476.3	3558	2793.1	3189.5	1800.5	2769.7	2784.6	
June	1953.5	1767.2	7447.6	3541.8	3111.5	3197.5	1771	2766.7	2985.6	
July	1953.5	1743.5	8254.1	2739.4	3106.6	3185.2	1840.8	2779.2	2987.1	
August	1953.5	1915.7	5429.7	2856.2	2671.5	3386	1870.5	2928.3	2765.2	
September	1953.5	1913.8	4056.6	3621	2576.8	3388.8	1888.7	2935.8	2707.8	
October	1953.5	1949.8	3855.1	3762.7	2569.1	3512.1	1875.4	3017.8	2732.9	
November	1953.5	2106.6	3559	3078.7	2410.3	3637.8	1827.9	3091.2	2658.9	
December	1953.5	1913.6	3236.1	3128.6	2359.9	3558.5	1767	3017.5	2600	

WHOLESALE PRICE INDICES OF AGRICULTURAL COMMODITIES (Contd..)

YEAR : 2000		1	2	3	4	5	6	7	8	9	10
MONTH		food grains	Molasses	Condiments & spices	Fruits & vegetables	Food crops	Oil seeds	Plantation Crops	Non food Crops	All Crops	
January	1953.5	1860	3417.4	3023.6	2370	3302.5	1733.3	2828.6	2537.4		
February	1953.5	1825.4	3784.3	3008.1	2426	2983.1	1691	2592.9	2486.9		
March	1953.5	1839.1	3615.8	3046.2	2405.5	2690	1670.2	2382.3	2396.9		
April	2523.2	1850.6	3776.2	3085	2800.9	2755.8	1685.7	2432.6	2666.5		
May	2523.2	1639.8	3921	3685.7	2919.2	2298.6	1540.6	2069.7	2609.1		
June	2523.2	1630.2	3883.1	3402.1	2864.8	2184.4	1370.3	1938.5	2526.7		
July	2421.5	1623	3482.4	3398.4	2734	1953	1454.4	1802.4	2394		
August	2421.5	1697.4	2921	3374.4	2640.8	2022.7	1236.6	1785.3	2328.5		
September	2421.5	1785.7	2570.6	3399.4	2590.7	1987.8	1262.3	1768.7	2290.7		
October	2421.5	1806.4	2284.7	3377.7	2541.1	1931.2	1207.5	1712.6	2238.7		
November	2421.5	1791.4	2129.3	3375.7	2515.5	1929.3	1326.9	1747.4	2234.8		
December	2421.5	1802	2147.6	3344.9	2513.1	1933.4	1352.7	1758	2237.4		

WHOLESALE PRICE INDICES OF AGRICULTURAL COMMODITIES (Contd..)

YEAR : 2001

MONTH	1	2	3	4	5	6	7	8	9	10
	food grains	Molasses	Condiments & spices	Fruits & vegetables	Food crops	Oil seeds	Plantation Crops	Non food Crops	All Crops	
January	2421.5	1792.1	2091.58	3292.26	2494.74	1878.52	1341.22	1716.26	2210.59	
February	2421.5	1782.81	2204.79	3241.29	2504.28	2005.26	1403	1823.38	2255.75	
March	2421.5	1759.18	2377.32	3232.19	2530.11	1990.5	1363.42	1801.12	2264.03	
April	2421.5	1796.15	2533.05	3000.34	2517.5	1914.35	1320.47	1735	2231.89	
May	2421.5	1880.57	2876.09	2662.03	2518.94	1836.49	1341.54	1687.02	2215.29	
June	2421.5	1881.15	2674.71	2884.1	2523.66	1926.53	1323.09	1744.29	2239.19	
July	1693.6	2017.98	2287.39	2875.17	2000.5	1935.22	1389.91	1770.54	1916.56	
August	1693.6	2083.46	1609.05	3034.79	1918.95	1980.01	1458.17	1822.41	1883.71	
September	1693.6	2004.62	1805.36	3081.59	1956.34	1972.25	1452.02	1815.14	1904.8	
October	1693.6	2255.42	1621.3	3061.62	1930.99	1982.15	1383.59	1801.38	1883.68	
November	1693.6	2467.62	1601.42	3069.36	1935.85	2053.1	1340.77	1837.98	1900.13	
December	1693.6	2133.48	1796.41	3056.26	1954.72	2481.9	1317.13	2130.14	2018.75	

CONSUMER PRICE INDEX

YEAR: 1999		BASE 1970 = 100											
Centre	Jan	Feb	Mar	Apr	May	Jun	July	Aug	Sep	Oct	Nov	Dec	Average
1	2	3	4	5	6	7	8	9	10	11	12	13	14
1. Thiruvananthapuram	1017	1025	1029	1036	1040	1046	1051	1054	1054	1059	1064	1073	1046
2. Kollam	1018	1022	1026	1034	1037	1041	1047	1051	1054	1059	1067	1073	1044
3. Punalur	965	970	975	983	987	992	998	1002	1006	1014	1020	1028	995
4. Alappuzha	1006	1015	1021	1031	1036	1043	1051	1053	1055	1060	1067	1074	1043
5. Kottayam	992	1001	1010	1021	1027	1035	1043	1045	1047	1055	1061	1067	1034
6. Mundakkayam	969	977	984	996	1001	1007	1013	1017	1019	1026	1034	1041	1007
7. Munnar	960	968	974	985	990	998	1006	1010	1013	1019	1028	1034	999
8. Eranakulam	976	982	987	995	999	1002	1008	1012	1012	1018	1022	1026	1003
9. Chalakkudy	1028	1035	1041	1053	1058	1064	1070	1073	1076	1081	1086	1091	1063
10. Thrissur	992	1000	1005	1015	1020	1025	1030	1032	1034	1040	1045	1050	1024
11. Palakkad	1003	1010	1014	1022	1027	1034	1040	1043	1046	1051	1055	1060	1034
12. Malappuram	999	1006	1013	1023	1029	1031	1038	1040	1042	1046	1051	1054	1031
13. Kozhikode	986	992	997	1008	1013	1018	1024	1027	1029	1034	1040	1046	1018
14. Meppady	1040	1048	1057	1067	1073	1079	1086	1091	1094	1100	1107	1114	1080
15. Kannur	995	1002	1006	1015	1020	1024	1028	1030	1032	1036	1041	1045	1023
State Average	996	1004	1009	1019	1024	1029	1036	1039	1041	1047	1053	1058	1030

CONSUMER PRICE INDEX (Contd..)

YEAR: 2000		BASE 1970 = 100											
Centre	Jan	Feb	Mar	Apr	May	Jun	July	Aug	Sep	Oct	Nov	Dec	Average
1. Thiruvananthapuram	1081	1083	1091	1098	1110	1119	1122	1126	1129	1128	1129	1129	1108
2. Kollam	1078	1080	1089	1097	1106	1113	1115	1121	1125	1125	1125	1126	1105
3. Punalur	1034	1037	1045	1053	1062	1069	1071	1075	1078	1078	1078	1079	1160
4. Alappuzha	1081	1082	1092	1100	1110	1118	1121	1126	1131	1131	1131	1132	1109
5. Kottayam	1072	1074	1087	1095	1106	1114	1117	1123	1129	1129	1129	1131	1105
6. Mundakkayam	1047	1049	1060	1068	1078	1085	1087	1092	1096	1096	1095	1096	1075
7. Munnar	1040	1043	1054	1062	1072	1079	1082	1089	1095	1095	1095	1096	1071
8. Eranakulam	1031	1032	1042	1050	1061	1070	1073	1077	1082	1082	1081	1083	1060
9. Chalakkudy	1095	1096	1105	1114	1124	1133	1136	1142	1147	1147	1147	1148	1124
10. Thrissur	1055	1057	1066	1074	1084	1092	1094	1099	1103	1103	1102	1104	1082
11. Palakkad	1064	1065	1075	1083	1094	1102	1104	1110	1115	1115	1115	1117	1093
12. Malappuram	1057	1059	1067	1076	1086	1095	1097	1101	1104	1104	1103	1104	1084
13. Kozhikode	1051	1054	1064	1073	1083	1092	1095	1099	1103	1103	1102	1103	1081
14. Meppady	1120	1122	1132	1141	1152	1160	1162	1167	1172	1172	1172	1173	1150
15. Kannur	1049	1050	1060	1069	1079	1087	1090	1095	1101	1101	1101	1105	1078
State Average	1064	1065	1075	1084	1094	1102	1104	1110	1114	1114	1114	1115	1092

CONSUMER PRICE INDEX (Contd..)

YEAR: 2001

Centre	BASE 1970 = 100												Linking Factors	BASE 1998-99 = 100			
	Jan	Feb	Mar	Apr	May	Jun	July	Aug	Sep	Average	Oct	Nov		Dec			
1. Thiruvananthapuram	1135	1137	1142	1143	1139	1144	1148	1150	1153	1153	1143.4	10.39	113	114	114		
2. Kollam	1131	1136	1140	1140	1137	1144	1149	1152	1155	1155	1142.7	10.28	114	115	115		
3. Punalur	1083	1087	1090	1091	1088	1093	1096	1098	1101	1101	1091.9	9.96	112	113	113		
4. Pathanamthitta	1136	1139	1144	1146	1142	1149	1153	1155	1157	1157	1146.8	10.45	113	114	114		
5. Alappuzha	1136	1140	1144	1146	1146	1152	1157	1161	1163	1163	1149.4	10.40	114	115	115		
6. Kottayam	1099	1103	1106	1106	1106	1111	1113	1114	1116	1116	1108.2	10.12	112	113	113		
7. Mundakkayam	1101	1105	1109	1110	1112	1117	1121	1124	1127	1127	1114.0	10.03	114	115	115		
8. Munnar	1087	1090	1093	1095	1097	1104	1107	1109	1112	1112	1099.3	9.92	114	115	115		
9. Eranakulam	1152	1155	1158	1160	1162	1170	1174	1177	1180	1180	1165.3	10.60	113	114	114		
10. Chalakkudy	1108	1110	1113	1114	1116	1124	1128	1129	1132	1132	1119.3	10.05	114	115	115		
11. Thrissur	1121	1123	1126	1128	1130	1136	1141	1142	1145	1145	1132.4	10.48	111	112	112		
12. Palakkad	1108	1111	1115	1117	1120	1125	1126	1128	1131	1131	1120.1	10.30	112	113	113		
13. Malappuram	1108	1110	1113	1114	1115	1123	1128	1130	1134	1134	1119.4	10.08	114	115	115		
14. Kozhikode	1178	1181	1185	1187	1189	1195	1197	1199	1201	1201	1190.2	10.64	114	115	115		
15. Meppady	1108	1111	1114	1115	1118	1124	1129	1132	1135	1135	1120.7	10.06	114	115	115		
16. Kannur													113	114	114		
17. Kasargod													113	114	114		
State Average	1119	1123	1126	1128	1128	1134	1138	1140	1143	1143	1131	-	113	114	114		

650

