



GOVERNMENT OF KERALA

**PANCHAYAT LEVEL
BUILDING STATISTICS
2008-09**

Department of Economics and Statistics, Kerala

**Panchayat Level
Building Statistics
2008-09**

Department of Economics and Statistics, Kerala



PREFACE

As per the recommendation of the National Statistical Commission, Department of Economics and Statistics collects the data on building statistics from Panchayats. From 2001-02 onwards department started the collection of panchayat level building statistics of all districts in Kerala. Panchayat level information of all districts for 2008-09 is included in this report.

This report is prepared by the combined effort of Smt Anitha T S, Research Assistant; Sri Santhosh kumar A.G, Statistical Assistant Gr.I and final report submitted under the supervision of Sri S. Alexander, Assistant Director of the labour and housing section in this directorate. The over all guidance was given by Smt K Sathiabhama, Additional Director.

I hope this report will be of great use to the administrators, researchers, scholars, planners and other data users..

V.Ramachandran
Director

Thiruvananthapuram
Date : 8.10.12



INTRODUCTION

The housing sector plays a very important role in the economic upliftment of a society and a crucial role in the economy of the country. Reliable housing statistics is a pre requisite for the formulation of realistic housing policies. As per the recommendation of National Statistical Commission and direction from Government of Kerala, Department of Economics and Statistics is collecting panchayat level housing statistics from 2001-2002 onwards.

Summary of findings

Classification of Buildings constructed

The total number of buildings constructed during 2008-2009 is **250918**

Residential Buildings

Total No. - 211961

Non-Residential

Total No. - 38957

It is seen that about 84.47% of the newly constructed buildings are residential and 15.33% are non-residential.

Out of 211961 residential buildings, 207387 are dwelling units and the rest 4574 come under others. Percentages of the same are found 97.84 and 2.16 respectively.

Ownership of the Buildings

Ownership of the buildings during 2008-2009 is classified as private, government/local bodies and others. About 97.49% of the buildings newly constructed during 2008-2009 are belonging to the private sector. Private ownership is again classified as male/female. It is seen that 71.14% of the buildings are owned by male and 26.35% by female.

Type of roof

Type of roof of newly constructed buildings during 2008-2009 is classified as thatched, tiled, concrete and others.

From the district wise details, it is found that Kozhikode occupies the first place in the new construction of residential buildings whereas the least number of construction of new residential buildings is noted at Idukky. The highest number of government buildings constructed during 2006-07 is at Palakkad district. Out of 2767 government buildings, 348 buildings were constructed at Palakkad. The least number of Government buildings constructed is at Pathanamthitta which is only 53 numbers. Tiled and thatched buildings are found to be vanishing and significant growth is found in concrete roofing. In the case of ownership, most of the buildings constructed are found in private sector.

There is rapid change in the materials used in house construction. Traditional materials are replaced by modern materials. Growth of concrete buildings are found 74.88%. Where as thatched buildings 4.45%, tiled 9.71% and others are 10.92%

Details of Buildings Constructed and Completed in Rural Sector during the Year 2008-2009

District: Thiruvananthapuram

Block: Nemom

Sl. No.	Name of Panchayat	Number of Buildings newly constructed and completed										Ownership					Type of Roofs				Total
		Residential Buildings			Non Residential Buildings							Total Number of Buildings (Col. 5 + 10)	Private		Govt./ Local Bodies	Others	Thatched	Tiled	Concrete	Others	
		Dwelling Houses	Others	Total	Industrial	Commercial	Institutional	Others	Total	Male	Female										
1	2	3	4	5	6	7	8	9	10	11	12	13	14	15	16	17	18	19	20		
1.	Vilavoorkal	379		379				2	17	396	300	96			20	38	338			396	
2.	Balaramapuram	448	54	502		58			58	560	245	90	223	2	13	1	487	59	560		
3.	Maranallur	300		300		65			65	365	340	25					354	11	365		
4.	Vilappil	191		191		9		2	11	202	150	50	2		5	19	178		202		
5.	Pallichal	194		194		8			8	202	160	42					183	19	202		
6.	Malayinkeezhu	605		605	2	61			63	668	549	119			6		592	70	668		
7.	Kalliyoor	525	10	535		4			4	539	418	121			7	89	428	15	539		
	Total	2642	64	2706	2	220	0	4	226	2932	2162	543	225	2	51	147	2560	174	2932		

Details of Buildings constructed and completed in Rural Sector during the Year 2008-2009

District: Thiruvananthapuram

Block: Athiyannoor

Sl. No.	Name of Panchayath	Number of Buildings newly constructed and completed										Ownership					Type of Roofs				Total
		Residential Buildings			Non Residential Buildings							Private		Govt./Local Bodies	Others	Thatched	Tiled	Concrete	Others		
		Dwelling Houses	Others	Total	Industrial	Commercial	Institutional	Others	Total	Total Number of Buildings (Col. 5 + 10)	Male	Female									
1	2	3	4	5	6	7	8	9	10	11	12	13	14	15	16	17	18	19	20	20	
1.	Athiyannoor	303		303		5	2	28	35	338	279	58		1	8	2	288	40	338		
2.	Kanjiramkulam	141	5	146		25			25	171	138	33			2	1	147	21	171		
3.	Karumkulam	77	2	79	2	2		2	6	85	65	18		2	2		78	5	85		
4.	Vizhinjam	224		224		70	2	5	77	301	104	86	2	109		8	283	10	301		
5.	Kottukal	395	12	407	1	107	1	6	115	522	430	84	6	2	84	3	371	64	522		
6.	Venganoor	287		287		7			7	294	268	25	1			5	280	9	294		
	Total	1427	19	1446	3	216	5	41	265	1711	1284	304	9	114	96	19	1447	149	1711		

Details of Buildings constructed and completed in Rural sector during the Year 2008-2009

District: Thiruvananthapuram

Block: Perumkadavila

Sl. No.	Name of Panchayath	Number of Buildings newly constructed and completed										Ownership		Type of Roofs					Total
		Residential Buildings			Non Residential Buildings				Total Number of Buildings (Col. 5 + 10)	Private		Govt./ Local Bodies	Others	Thatched	Tiled	Concrete	Others		
		Dwelling Houses	Others	Total	Industrial	Commercial	Institutional	Others		Total	Male							Female	
1	2	3	4	5	6	7	8	9	10	11	12	13	14	15	16	17	18	19	20
1	Ariyancode	161	8	169		15				184	135	48	1		8		132	44	184
2	Kunnathukal	263		263		39	2	11	52	315	209	93	1	12			217	98	315
3	Perumkadavila	148		148		31	1	4	36	184	126	52	6		9		142	33	184
4	Kattakkada	389		389		97	7		104	493	296	197			159		334		493
5	Kallikkadu	76		76		38		2	40	116	101	15				18	98		116
6	Vellarada	108	8	116		30			51	167	90	77			20		80	67	167
7	Amboori	72	2	74						74	47	25	2		6		50	18	74
8	Kollayil	174		174		19	1	9	29	203	149	44	10		3	3	187	10	203
9	Ottasekharangalam	231	4	235	2	10	2		14	249	132	116	1		6	8	229	6	249
	Total	1622	22	1644	2	279	13	47	341	1985	1285	667	21	12	211	29	1469	276	1985

Details of Buildings constructed and completed in Rural sector during the Year 2008-2009

District: Thiruvananthapuram

Block: Parassala

Sl. No.	Name of Panchayath	Number of Buildings newly constructed and completed										Ownership			Type of Roofs				Total	
		Residential Buildings		Non Residential Buildings				Total Number of Buildings (Col. 5 + 10)				Private		Govt./ Local Bodies	Others	Thatched	Tiled	Concrete		Others
		Dwelling Houses	Others	Total	Industrial	Commercial	Institutional	Others	Total	Male	Female									
1.	2	3	4	5	6	7	8	9	10	11	12	13	14	15	16	17	18	19	20	20
1.	Kulathoor	292		292	2	68		4	74	366	294	68	4		10	14	276	66	366	366
2.	Poovar	332	1	333		73		37	110	443	345	78		20	30	22	343	48	443	443
3.	Parassala	248		248		52	2		54	302	239	60	3		8	30	240	24	302	302
4.	Karode	260		260		22			22	282	197	83	2		6	15	261		282	282
5.	Chenkai	284	51	335						335	261	74			11	6	278	40	335	335
	Thirupuram	120		120	4	9	1	13	27	147	96	51			4	3	121	19	147	147
	Total	1536	52	1588	6	224	3	54	287	1875	1432	414	9	20	69	90	1519	197	1875	1875

Details of constructed and completed in Rural sector during the Year 2008-2009

District: Thiruvananthapuram

Block: Kazhakkuttom

Sl. No.	Name of Panchayath	Number of Buildings newly constructed and completed										Ownership			Type of Roofs				Total	
		Residential Buildings			Non Residential Buildings				Total Number of Buildings (Col. 5 + 10)			Private		Govt/ Local Bodies	Others	Thatched	Tiled	Concrete		Others
		Dwelling Houses	Others	Total	Industrial	Commercial	Institutional	Others	Total	Male	Female									
1.	2	3	4	5	6	7	8	9	10	11	12	13	14	15	16	17	18	19	20	
1.	Sreekariyam	679		679		64				743	310	433				70	665	8	743	
2.	Pothencode	365	3	368	1	24			25	393	332	61					392	1	393	
3.	Mangalapuram	312		312	2	34			36	348	245	103	2		15	3	308	22	348	
4.	Andoorkonam	294		294		28			28	322	180	142			16	2	280	24	322	
5.	Kadinankulam	406		406		10	1	20	31	437	333	102	2		36	31	330	40	437	
6.	Kazhakkuttom	396		396		124			124	520	398	122			35	5	418	62	520	
	Total	2452	3	2455	3	284	1	20	308	2763	1796	963	4	0	102	111	2393	157	2763	

Details of Buildings constructed and completed in Rural sector during the Year 2008-2009

District: Thiruvananthapuram

Block: Varkala

Sl. No.	Name of Panchayath	Number of Buildings newly constructed and completed										Ownership				Type of Roofs				Total
		Residential Buildings			Non Residential Buildings					Total Number of Buildings (Col. 5 + 10)	Private		Govt./Local Bodies	Others	Thatched	Tiled	Concrete	Others		
		Dwelling Houses	Others	Total	Industrial	Commercial	Institutional	Others	Total		Male	Female								
1.	2	3	4	5	6	7	8	9	10	11	12	13	14	15	16	17	18	19	20	
1.	Cherunniyur	96		96		21	1	2	24	120	61	38	2	19	8	9	98	5	120	
2.	Ottoor	144		144	3	7			10	154	96	58			16	16	114	8	154	
3.	Manampoor	269		269	1	3		4	8	277	180	97			40	22	210	5	277	
4.	Chemmaruthy	165		165		8	1		9	174	84	67		23	5	6	146	17	174	
5.	Vettoor	100	1	101		5		3	8	109	35	59		15	5	9	85	10	109	
6.	Elakamon	213		213		11		3	14	227	132	94	1		12	14	178	23	227	
7.	Edava	205		205	5	2	5	2	14	219	120	97	2		19	85	100	15	219	
	Total	1192	1	1193	9	57	7	14	87	1280	708	510	5	57	105	161	931	83	1280	

Details of Buildings constructed and completed in Rural sector during the Year 2008-2009

District: Thiruvananthapuram

Block: Chirayinkeezhu

Sl. No.	Name of Panchayath	Number of Buildings newly constructed and completed										Ownership			Type of Roofs				Total		
		Residential Buildings			Non Residential Buildings							Total Number of Buildings (Col. 5 + 10)	Private		Govt./ Local Bodies	Others	Thatched	Tiled		Concrete	Others
		Dwelling Houses	Others	Total	Industrial	Commercial	Institutional	Others	Total	Male	Female		Total								
1.	2	3	4	5	6	7	8	9	10	11	12	13	14	15	16	17	18	19	20		
1.	Azhoor	186		186		15	2	2	19	205	105	95	2	3	32	5	139	29	205		
2.	Chirayinkeezhu	104		104	1	10			11	115	77	35	3		8	1	102	4	115		
3.	Kadakkavoor	323		323	1	52			53	376	256	118	1	1	36	105	229	6	376		
4.	Vakkom	93	1	94		2	3		5	99	64	34	1		6	9	78	6	99		
5.	Anchuthengu	35		35					2	37	19	18			1		29	7	37		
6.	Kizhuvilam	219	1	220	1	22		3	26	246	140	103	1	2	21	4	203	18	246		
7.	Mudakkal	203	25	228	5	28			33	261	124	137			11	6	236	8	261		
	Total	1163	27	1190	8	129	5	7	149	1339	785	540	8	6	115	130	1016	78	1339		

Details of Buildings constructed and completed in Rural sector during the Year 2008-2009

District: Thiruvananthapuram

Block: Kilimanoor

Sl. No.	Name of Panchayath	Number of Buildings newly constructed and completed										Ownership				Type of Roofs				Total
		Residential Buildings			Non Residential Buildings				Total Number of Buildings (Col. 5 + 10)	Private		Govt./Local Bodies	Others	Thatched	Tiled	Concrete	Others			
		Dwelling Houses	Others	Total	Industrial	Commercial	Institutional	Others		Total	Male							Female		
1.	2	3	4	5	6	7	8	9	10	11	12	13	14	15	16	17	18	19	20	
1.	Madavoor	169		169		2		2	4	173	87	86			24	37	103	9	173	
2.	Pallickal	167		167	4	6			10	177	104	73			40	24	107	6	177	
3.	Kilimanoor	162		162	1	48	3		52	214	128	81	5		22	30	160	2	214	
4.	Karavaram	438		438				12	12	450	250	200			5	1	444		450	
5.	Navaikulam	274		274		11		2	13	287	253	32	1	1	18	21	187	61	287	
6.	Pazhayakunnumel	153		153		25		1	26	179	106	71		2	2	15	146	16	179	
7.	Pulimath	222		222		73			73	295	155	140			35	94	77	89	295	
8.	Nagaroor	205	2	207	1	15			16	223	98	87	1	37	16	17	188	2	223	
	Total	1790	2	1792	6	180	3	17	206	1998	1181	770	7	40	162	239	1412	185	1998	

Details of Buildings constructed and completed in Rural sector during the Year 2008-2009

District: Thiruvananthapuram Block: Vamanapuram

Sl. No.	Name of Panchayath	Number of Buildings newly constructed and completed										Ownership					Type of Roofs				Total
		Residential Buildings			Non Residential Buildings							Private		Govt. Local Bodies	Others	Thatched	Tiled	Concrete	Others		
		Dwelling Houses	Others	Total	Industrial	Commercial	Institutional	Others	Total	Total Number of Buildings (Col. 5 + 10)	Male	Female									
1.	2	3	4	5	6	7	8	9	10	11	12	13	14	15	16	17	18	19	20		
1.	Nandyode	214		214		26		16	42	256	90	150	13	3	22	3	186	45	256		
2.	Manickal	715		715		69			69	784	454	327	2	1	3	4	561	216	784		
3.	Nellanad	236		236		35			35	271	158	111	2		5	4	249	13	271		
4.	Peringamala	324		324	5	30	4		39	363	310	49	4		5	12	337	9	363		
5.	Kallara	139		139		34			34	173	108	65			1	3	146	23	173		
6.	Pangode	263		263		19		6	25	288	142	144	1	1	15	17	196	60	288		
7.	Vamanapuram	82		82		5		3	8	90	45	37	1	7	8	13	57	12	90		
8.	Pullampara	148	7	155				12	12	167	88	55	5	19	4	5	124	34	167		
	Total	2121	7	2128	5	218	4	37	264	2392	1395	938	28	31	63	61	1856	412	2392		

Details of Buildings constructed and completed in Rural sector during the Year 2008-2009

District: Thiruvananthapuram

Block: Nedumangad

Sl. No.	Name of Panchayath	Number of Buildings newly constructed and completed										Ownership				Type of Roofs				Total	
		Residential Buildings			Non Residential Buildings							Total Number of Buildings (Col. 5 + 10)	Private		Govt./ Local Bodies	Others	Thatched	Tiled	Concrete		Others
		Dwelling Houses	Others	Total	Industrial	Commercial	Institutional	Others	Total	Male	Female										
1.	2	3	4	5	6	7	8	9	10	11	12	13	14	15	16	17	18	19	20		
1.	Aruvikkara	327	5	332	3	58	5		66	398	283	113		2	14		361	23	398		
2.	Karakulam	575	3	578		77		1	78	656	446	210			2	16	594	44	656		
3.	Vembayam	378		378		35	2		37	415	205	210					415		415		
4.	Panavoor	143		143	3		2		5	148	98	48	1	1	1		139	8	148		
5.	Anad	288		288	3	101			104	392	233	157	2		4	1	375	12	392		
	Total	1711	8	1719	9	271	9	1	290	2009	1265	738	3	3	21	17	1884	87	2009		

Details of Buildings constructed and completed in Rural sector during the Year 2008-2009

District: Thiruvananthapuram

Block: Vellanad

Sl. No.	Name of Panchayath	Number of Buildings newly constructed and completed										Ownership				Type of Roofs				Total
		Residential Buildings			Non Residential Buildings				Total Number of Buildings (Col. 3 + 10)	Private		Govt./Local Bodies	Others	Thatched	Tiled	Concrete	Others			
		Dwelling Houses	Others	Total	Industrial	Commercial	Institutional	Others		Total	Male							Female		
1.	2	3	4	5	6	7	8	9	10	11	12	13	14	15	16	17	18	19	20	
1.	Tholikkode	133		133		32	8	7	39	172	100	67	2	3	5	3	148	16	172	
2.	Kuttichal	158		158		18		5	23	181	105	74	2		2	10	125	44	181	
3.	Poovachal	254		254	1	28	1	18	48	302	226	75	1		12	6	188	96	302	
4.	Aryanad	191		191		19			19	210	136	74			26	14	158	12	210	
5.	Vellanad	305	1	306		20	2	2	24	330	204	122	3	1	8	31	243	48	330	
6.	Vithura	137		137		42			42	179	103	76			2	22	106	49	179	
7.	Uzhamalackal	250		250		13			14	264	252	12			1	1	250	13	264	
	Total	1428	1	1429	2	172	3	32	209	1638	1126	500	8	4	55	87	1218	278	1638	

Details of Buildings constructed and completed in Rural sector during the Year 2008-2009

District: Thiruvananthapuram

Block: Thiruvananthapuram Rural (Vattiyoorkkavu)

Sl. No.	Name of Panchayath	Number of Buildings newly constructed and completed										Ownership			Type of Roofs				Total	
		Residential Buildings			Non Residential Buildings				Total Number of Buildings (Col. 5 + 10)			Private		Govt./Local Bodies	Others	Thatched	Tiled	Concrete		Others
		Dwelling Houses	Others	Total	Industrial	Commercial	Institutional	Others	Total	Male	Female	Total								
1.	2	3	4	5	6	7	8	9	10	11	12	13	14	15	16	17	18	19	20	
1	Vattiyoorkkavu	401		401	2	38	2	9	51	452	427	24	1			3	441	8	452	
2.	Kudappanakunnu	243		243		4		3	7	250	175	72	2	1		1	246	3	250	
	Total	644		644	2	42	2	12	58	702	602	96	3	1	4	687	11	702		

Details of Buildings constructed and completed in Rural sector during the Year 2008-2009

District: Thiruvananthapuram

Sl. No.	Name Of Block	Number Of Buildings Newly Constructed And Completed										Ownership				Type Of Roofs				Total	
		Residential Buildings			Non Residential Buildings							Total Number of Buildings (Col. 5 + 10)	Private		Govt./ Local Bodies	Others	Thatched	Tiled	Concrete		Others
		Dwelling Houses	Others	Total	Industrial	Commercial	Institutional	Others	Total	Male	Female										
1.	2	3	4	5	6	7	8	9	10	11	12	13	14	15	16	17	18	19	20		
1	Nemom	2642	64	2706	2	220	0	4	226	2932	2162	543	225	2	51	147	2560	174	2932		
2	Athiyannoor	1427	19	1446	3	216	5	41	265	1711	1284	304	9	114	96	19	1447	149	1711		
3	Perumkadavila	1622	22	1644	2	279	13	47	341	1985	1285	667	21	12	211	29	1469	276	1985		
4	Parassala	1536	52	1588	6	224	3	54	287	1875	1432	414	9	20	69	90	1519	197	1875		
5	Kazhakkuttom	2452	3	2455	3	284	1	20	308	2763	1796	963	4	0	102	111	2393	157	2763		
6	Varkala	1192	1	1193	9	57	7	14	87	1280	708	510	5	57	105	161	931	83	1280		
7	Chirayinkeezhu	1163	27	1190	8	129	5	7	149	1339	785	540	8	6	115	130	1016	78	1339		
8	Kilimanoor	1790	2	1792	6	180	3	17	206	1998	1181	770	7	40	162	239	1412	185	1998		
9	Vamanapuram	2121	7	2128	5	218	4	37	264	2392	1395	938	28	31	63	61	1856	412	2392		
10	Nedumangad	1711	8	1719	9	271	9	1	290	2009	1265	738	3	3	21	17	1884	87	2009		
11	Vellanad	1428	1	1429	2	172	3	32	209	1638	1126	500	8	4	55	87	1218	278	1638		
	Thiruvananthapuram Rural																				
	(Vattiyookkavu)	644		644	2	42	2	12	58	702	602	96	3	1		4	687	11	702		
12	Total	19728	206	19934	57	2292	55	286	2690	22624	15021	6983	330	290	1050	1095	18392	2087	22624		

Details of Buildings constructed and completed in Rural sector during the year 2008-2009

District: Kollam

Block: Anchal

Sl. No.	Name of Panchayat	Number of Buildings newly constructed and completed										Ownership				Type of Roofs				Total																																																																																																																																																																																																																																																																																																																																																																																																																																																																																																																																																																																																																																																																																																																																																																																																																																																																																																																																																																																																																																																																																																																																																																																																																																																																																																																											
		Residential Buildings			Non Residential Buildings							Private				Govt./ Local Bodies					Tiled	Concrete	Others																																																																																																																																																																																																																																																																																																																																																																																																																																																																																																																																																																																																																																																																																																																																																																																																																																																																																																																																																																																																																																																																																																																																																																																																																																																																																																																								
		Dwelling Houses	Others	Total	Industrial	Commercial	Institutional	Others	Total	Total Number of Buildings (Col. 5 + 10)	Male	Female	Others	Thatched	Others																																																																																																																																																																																																																																																																																																																																																																																																																																																																																																																																																																																																																																																																																																																																																																																																																																																																																																																																																																																																																																																																																																																																																																																																																																																																																																																																
1	2	3	4	5	6	7	8	9	10	11	12	13	14	15	16	17	18	19	20	21	22	23	24	25	26	27	28	29	30	31	32	33	34	35	36	37	38	39	40	41	42	43	44	45	46	47	48	49	50	51	52	53	54	55	56	57	58	59	60	61	62	63	64	65	66	67	68	69	70	71	72	73	74	75	76	77	78	79	80	81	82	83	84	85	86	87	88	89	90	91	92	93	94	95	96	97	98	99	100	101	102	103	104	105	106	107	108	109	110	111	112	113	114	115	116	117	118	119	120	121	122	123	124	125	126	127	128	129	130	131	132	133	134	135	136	137	138	139	140	141	142	143	144	145	146	147	148	149	150	151	152	153	154	155	156	157	158	159	160	161	162	163	164	165	166	167	168	169	170	171	172	173	174	175	176	177	178	179	180	181	182	183	184	185	186	187	188	189	190	191	192	193	194	195	196	197	198	199	200	201	202	203	204	205	206	207	208	209	210	211	212	213	214	215	216	217	218	219	220	221	222	223	224	225	226	227	228	229	230	231	232	233	234	235	236	237	238	239	240	241	242	243	244	245	246	247	248	249	250	251	252	253	254	255	256	257	258	259	260	261	262	263	264	265	266	267	268	269	270	271	272	273	274	275	276	277	278	279	280	281	282	283	284	285	286	287	288	289	290	291	292	293	294	295	296	297	298	299	300	301	302	303	304	305	306	307	308	309	310	311	312	313	314	315	316	317	318	319	320	321	322	323	324	325	326	327	328	329	330	331	332	333	334	335	336	337	338	339	340	341	342	343	344	345	346	347	348	349	350	351	352	353	354	355	356	357	358	359	360	361	362	363	364	365	366	367	368	369	370	371	372	373	374	375	376	377	378	379	380	381	382	383	384	385	386	387	388	389	390	391	392	393	394	395	396	397	398	399	400	401	402	403	404	405	406	407	408	409	410	411	412	413	414	415	416	417	418	419	420	421	422	423	424	425	426	427	428	429	430	431	432	433	434	435	436	437	438	439	440	441	442	443	444	445	446	447	448	449	450	451	452	453	454	455	456	457	458	459	460	461	462	463	464	465	466	467	468	469	470	471	472	473	474	475	476	477	478	479	480	481	482	483	484	485	486	487	488	489	490	491	492	493	494	495	496	497	498	499	500	501	502	503	504	505	506	507	508	509	510	511	512	513	514	515	516	517	518	519	520	521	522	523	524	525	526	527	528	529	530	531	532	533	534	535	536	537	538	539	540	541	542	543	544	545	546	547	548	549	550	551	552	553	554	555	556	557	558	559	560	561	562	563	564	565	566	567	568	569	570	571	572	573	574	575	576	577	578	579	580	581	582	583	584	585	586	587	588	589	590	591	592	593	594	595	596	597	598	599	600	601	602	603	604	605	606	607	608	609	610	611	612	613	614	615	616	617	618	619	620	621	622	623	624	625	626	627	628	629	630	631	632	633	634	635	636	637	638	639	640	641	642	643	644	645	646	647	648	649	650	651	652	653	654	655	656	657	658	659	660	661	662	663	664	665	666	667	668	669	670	671	672	673	674	675	676	677	678	679	680	681	682	683	684	685	686	687	688	689	690	691	692	693	694	695	696	697	698	699	700	701	702	703	704	705	706	707	708	709	710	711	712	713	714	715	716	717	718	719	720	721	722	723	724	725	726	727	728	729	730	731	732	733	734	735	736	737	738	739	740	741	742	743	744	745	746	747	748	749	750	751	752	753	754	755	756	757	758	759	760	761	762	763	764	765	766	767	768	769	770	771	772	773	774	775	776	777	778	779	780	781	782	783	784	785	786	787	788	789	790	791	792	793	794	795	796	797	798	799	800	801	802	803	804	805	806	807	808	809	810	811	812	813	814	815	816	817	818	819	820	821	822	823	824	825	826	827	828	829	830	831	832	833	834	835	836	837	838	839	840	841	842	843	844	845	846	847	848	849	850	851	852	853	854	855	856	857	858	859	860	861	862	863	864	865	866	867	868	869	870	871	872	873	874	875	876	877	878	879	880	881	882	883	884	885	886	887	888	889	890	891	892	893	894	895	896	897	898	899	900	901	902	903	904	905	906	907	908	909	910	911	912	913	914	915	916	917	918	919	920	921	922	923	924	925	926	927	928	929	930	931	932	933	934	935	936	937	938	939	940	941	942	943	944	945	946	947	948	949	950	951	952	953	954	955	956	957	958	959	960	961	962	963	964	965	966	967	968	969	970	971	972	973	974	975	976	977	978	979	980	981	982	983	984	985	986	987	988	989	990	991	992	993	994	995	996	997	998	999	1000	1001	1002	1003	1004	1005	1006	1007	1008	1009	1010	1011	1012	1013	1014	1015	1016	1017	1018	1019	1020	1021	1022	1023	1024	1025	1026	1027	1028	1029	1030	1031	1032	1033	1034	1035	1036	1037	1038	1039	1040	1041	1042	1043	1044	1045	1046	1047	1048	1049	1050	1051	1052	1053	1054	1055	1056	1057	1058	1059	1060	1061	1062	1063	1064	1065	1066	1067	1068	1069	1070	1071	1072	1073	1074	1075	1076	1077	1078	1079	1080	1081	1082	1083	1084	1085	1086	1087	1088	1089	1090	1091	1092	1093	1094	1095	1096	1097	1098	1099	1100	1101	1102	1103	1104	1105	1106	1107	1108	1109	1110	1111	1112	1113	1114	1115	1116	1117	1118	1119	1120	1121	1122	1123	1124	1125	1126	1127	1128	1129	1130	1131	1132	1133	1134	1135	1136	1137	1138	1139	1140	1141	1142	1143	1144	1145	1146	1147	1148	1149	1150	1151	1152	1153	1154	1155	1156	1157	1158	1159	1160	1161	1162	1163	1164	1165	1166	1167	1168	1169	1170	1171	1172	1173	1174	1175	1176	1177	1178	1179	1180	1181	1182	1183	1184	1185	1186	1187	1188	1189	1190	1191	1192	1193	1194	1195	1196	1197	1198	1199	1200	1201	1202	1203	1204	1205	1206	1207	1208	1209	1210	1211	1212	1213	1214	1215	1216	1217	1218	1219	1220	1221	1222	1223	1224	1225	1226	1227	1228	1229	1230	1231	1232	1233	1234	1235	1236	1237	1238	1239	1240	1241	1242	1243	1244	1245	1246	1247	1248	1249	1250	1251	1252	1253	1254	1255	1256	1257	1258	1259	1260	1261	1262	1263	1264	1265	1266	1267	1268	1269	1270	1271	1272	1273	1274	1275	1276	1277	1278	1279	1280	1281	1282	1283	1284	1285	1286	1287	1288	1289	1290	1291	1292	1293	1294	1295	1296

Details of Buildings constructed and completed in Rural sector during the year 2008-2009

District: Kollam

Block: Sasthamcottah

Sl. No.	Name of Panchayat	Number of Buildings newly constructed and completed										Ownership			Type of Roofs				Total
		Residential Buildings			Non Residential Buildings				Total Number of Buildings (Col. 5 + 10)	Private		Govt./ Local Bodies	Others	Thatched	Tiled	Concrete	Others		
		Dwelling Houses	Others	Total	Industrial	Commercial	Institutional	Others		Total	Male							Female	
1	2	3	4	5	6	7	8	9	10	11	12	13	14	15	16	17	18	19	20
1	Sooranad South	308	6	314	2	28		2	32	346	147	199			5	21	202	118	346
2	Sooranad North	193		193	1	24	1	4	30	223	101	119	1	2	2	3	187	31	223
3	Kunnathur	220	4	224		15	1	3	19	243	117	124	1	1	3	13	184	43	243
4	Poruvazhy	282	6	288		31	1	4	36	324	144	172		8	12	21	230	61	324
5	Sasthamcottah	452	2	454		32		9	41	495	189	297	1	8	38	61	244	152	495
6	West Kallada	212	1	213	2	11		2	15	228	75	149	2	2	32	21	105	70	228
	Total	1667	19	1686	5	141	3	24	173	1859	773	1060	5	21	92	140	1152	475	1859

Details of Buildings constructed and completed in Rural sector during the year 2008-2009

District: Kollam

Block: Anchalumoodu

Sl. No.	Name of Panchayat	Number of Buildings newly constructed and completed										Ownership				Type of Roofs				Total
		Residential Buildings			Non Residential Buildings				Total Number of Buildings (Col. 5 + 10)	Private		Govt./ Local Bodies	Others	Thatched	Tiled	Concrete	Others			
		Dwelling Houses	Others	Total	Industrial	Commercial	Institutional	Others		Total	Maple							Female		
1	2	3	4	5	6	7	8	9	10	11	12	13	14	15	16	17	18	19	20	
1	Thrikkaruva	220		220	2	10	1	5	18	238	153	84	1		4	15	154	65	238	
2	Thrikkadavoor	291	2	293		47	14		61	354	266	82	6			14	324	16	354	
Total		511	2	513	2	57	15	5	79	592	419	166	7		4	29	478	81	592	

Details of Buildings constructed and completed in Rural sector during the year 2008-2009

District: Kollam

Block: Chavara

Sl. No.	Name of Panchayat	Number of Buildings newly constructed and completed										Ownership					Type of Roofs				Total
		Residential Buildings			Non Residential Buildings				Total Number of Buildings (Col. 5 + 10)	Private		Govt./ Local Bodies	Others	Thatched	Tiled	Concrete	Others				
		Dwelling Houses	Others	Total	Industrial	Commercial	Institutional	Others		Total	Male							Female			
1	2	3	4	5	6	7	8	9	10	11	12	13	14	15	16	17	18	19	20	20	
1	Neendakara	153	9	162	2	27			29	191	88	103			11	19	141	20	191	191	
2	Thekkumbhagam	141	7	148	1	19		2	22	170	74	96			15	24	96	35	170	170	
3	Chavara	384	4	388		72		2	74	462	178	282	2		4	49	399	10	462	462	
4	Thevalakkara	481	4	485	1	65		3	69	554	253	299	2		3	67	477	7	554	554	
5	Panmana	449		449	3	64		9	76	525	340	179	1	5	2	43	432	48	525	525	
	Total	1608	24	1632	7	247		16	270	1902	933	959	5	5	35	202	1545	120	1902	1902	

Details of Buildings constructed and completed in Rural sector during the year 2008-2009

District: Kollam

Block: Oachira

Sl. No.	Name of Panchayat	Number of Buildings newly constructed and completed										Ownership				Type of Roofs				Total
		Residential Buildings			Non Residential Buildings				Total Number of Buildings (Col. 5 + 10)	Private		Govt./ Local Bodies	Others	Thatched	Tiled	Concrete	Others			
		Dwelling Houses	Others	Total	Industrial	Commercial	Institutional	Others		Total	Male							Female		
1	2	3	4	5	6	7	8	9	10	11	12	13	14	15	16	17	18	19	20	
1	Thazhava	327		327		27		6	33	360	141	219			10	35	256	59	360	
2	Kulasekharapuram	385		385		97		12	109	494	370	124				18	434	42	494	
3	Clapana	293		293		15		8	23	316	287	29				3	293	20	316	
4	Oachira	319		319	3	29		19	51	370	340	26	4			19	320	31	370	
	Total	1324		1324	3	168		45	216	1540	1138	398	4	10	75	1303	152	1540		

Details of Buildings constructed and completed in Rural sector during the year 2008-2009

District: Kollam

Block: Karunagappally

Sl. No.	Name of Panchayat	Number of Buildings newly constructed and completed										Ownership					Type of Roofs				Total
		Residential Buildings			Non Residential Buildings							Private		Govt. Local Bodies	Others	Thatched	Tiled	Concrete	Others		
		Dwelling Houses	Others	Total	Industrial	Commercial	Institutional	Others	Total	Total Number of Buildings (Col. 5 + 10)	Male	Female									
1	2	3	4	5	6	7	8	9	10	11	12	13	14	15	16	17	18	19	20		
1	Karunagappally	278		278	1	165			166	444	310	134				8	419	17	444		
2	Alappad	208		208		3			3	211	160	46	5			10	201		211		
3	Thodiyoor	447		447		54		15	69	516	399	115		2	15	40	412	49	516		
4	Mynagappally	391	7	398	4	43		5	52	450	144	304		2	7	28	270	145	450		
	Total	1324	7	1331	5	265		20	290	1621	1013	599	5	4	22	86	1302	211	1621		

Details of Buildings constructed and completed in Rural sector during the year 2008-2009

District: Kollam

Block: Vettikkavala

Sl. No.	Name of Panchayat	Number of Buildings newly constructed and completed										Ownership					Type of Roofs				Total
		Residential Buildings			Non Residential Buildings							Total Number of Buildings (Col. 5 + 10)	Private		Govt./ Local Bodies	Others	Thatched	Tiled	Concrete	Others	
		Dwelling Houses	Others	Total	Industrial	Commercial	Institutional	Others	Total	Male	Female										
1	2	3	4	5	6	7	8	9	10	11	12	13	14	15	16	17	18	19	20		
1	Melila	147		147		57	1		58	205	163	41		1		19	150	36	205		
2	Ummannur	257		257	7	19	4	24	54	311	236	75			26	32	237	16	311		
3	Kulakkada	174		174		18	1	4	23	197	149	44		4	12	26	139	20	197		
4	Pavithreswaram	296		296		21		5	26	322	217	98		7	5	46	248	23	322		
5	Vettikkavala	187		187		13	2	8	23	210	158	52			4	59	147		210		
6	Mylom	92		92	2	21		2	25	117	83	33		1	6	17	94		117		
	Total	1153		1153	9	149	8	43	209	1362	1006	343		13	53	199	1015	95	1362		

Buildings constructed and completed in Rural sector during the year 2008-2009

District: Kollam

Block: Kottarakara

Sl. No.	Name of Panchayat	Number of Buildings newly constructed and completed										Ownership				Type of Roofs				Total
		Residential Buildings			Non Residential Buildings				Total Number of Buildings (Col. 5 + 10)			Private		Govt/ Local Bodies	Others	Thatched	Tiled	Concrete	Others	
		Dwelling Houses	Others	Total	Industrial	Commercial	Institutional	Others	Total	Male	Female									
1	2	3	4	5	6	7	8	9	10	11	12	13	14	15	16	17	18	19	20	
1	Kottarakara	146		146		60	8	4	64	210	132	77	1	3	26	74	135	1	210	
2	Ezhukone	163		163		16		17	33	196	127	63	3	3	34	34	136		196	
3	Kareepra	157		157		24		30	54	211	134	55	1	21	15	35	161		211	
4	Pooyapally	185		185	1	2		2	5	190	150	40			15	30	141	4	190	
5	Neduvathoor	186		186	1	6		11	18	204	126	74	4		9	47	148		204	
6	Veliyam	182		182		2	1	2	5	187	155	32			19	20	145	3	187	
	Total	1019		1019	2	110	1	66	179	1198	824	341	9	24	84	240	866	8	1198	

Details of Buildings constructed and completed in Rural sector during the year 2008-2009

District: Kollam

Block: Chadayamangalam

Sl. No.	Name of Panchayat	Number of Buildings newly constructed and completed										Ownership			Type of Roofs				Total
		Residential Buildings			Non Residential Buildings				Total Number of Buildings (Col. 5 + 10)	Private		Govt./Local Bodies	Others	Thatched	Tiled	Concrete	Others		
		Dwelling Houses	Others	Total	Industrial	Commercial	Institutional	Others		Total	Male							Female	
1	2	3	4	5	6	7	8	9	10	11	12	13	14	15	16	17	18	19	20
1	Elamadu	206		206		21	1	8	30	236	161	68		7	15	16	175	30	236
2	Velinellur	205		205		30	3	11	44	249	153	82	2	12	11	41	139	58	249
3	Chadayamangalam	112		112		2			2	114	72	42			10	18	86		114
4	Nilamel	101		101		12	1	7	20	121	69	52			6	18	97		121
5	Ittiva	223		223		15		4	19	242	162	70	4	6	25	44	173		242
6	Kadakkal	351		351	1	17	2	1	21	372	204	166	2		6	98	268		372
7	Chithara	364		364		16	2	4	22	386	199	184	3		29	91	262	4	386
	Total	1562		1562	1	113	9	35	158	1720	1020	664	11	25	102	326	1200	92	1720

Details of Buildings constructed and completed in Rural sector during the year 2008-2009

District: Kollam

Block: Pathanapuram

Sl No.	Name of Panchayat	Number of Buildings newly constructed and completed										Ownership				Type of Roofs				Total
		Residential Buildings			Non Residential Buildings				Total Number of Buildings (Col. 5 + 10)	Private		Govt. Local Bodies	Others	Thatched	Tiled	Concrete	Others			
		Dwelling Houses	Others	Total	Industrial	Commercial	Institutional	Others		Total	Male							Female		
1	2	3	4	5	6	7	8	9	10	11	12	13	14	15	16	17	18	19	20	
1	Piravanthur	209		209	4	30		1	35	244	180	59	2	3	6	20	186	32	244	
2	Pathanapuram	253	1	254		22	3	9	34	288	205	74	1	8	4	57	200	27	288	
3	Pattazhi	118		118		20		1	21	139	80	38	1	20	3	18	106	12	139	
4	Pattazhi North	156		156		8		12	20	176	124	52			6	35	131	4	176	
5	Thalavoor	199		199		28	1	1	30	229	163	64	1	1	16	33	147	33	229	
6	Vilakkudi	254		254	1	14	5		20	274	179	91		4		28	162	84	274	
	Total	1189	1	1190	5	122	9	24	160	1350	931	378	5	36	35	191	932	192	1350	

Details of Buildings constructed and completed in Rural sector during the year 2008-2009

District: Kollam

Block: Mukhathala

Sl. No.	Name of Panchayat	Number of Buildings newly constructed and completed										Ownership				Type of Roofs				Total
		Residential Buildings			Non Residential Buildings					Total Number of Buildings (Col. 5 + 10)	Private		Govt./ Local Bodies	Others	Thatched	Tiled	Concrete	Others		
		Dwelling Houses	Others	Total	Industrial	Commercial	Institutional	Others	Total		Male	Female								
1	2	3	4	5	6	7	8	9	10	11	12	13	14	15	16	17	18	19	20	
1	Mayanad	730		730	3	67		10	80	810	608	199	3		100	126	564	20	810	
2	Thrikkovilvattam	209	2	211	6	23		2	31	242	137	104	1		9	19	171	43	242	
3	Elampalloor	550		550		60	1		61	611	379	230	2		35	63	373	140	611	
4	Kottamkara	610		610	9	37	1	1	48	658	424	233	1		17	81	398	162	658	
	Total	2099	2	2101	18	187	2	13	220	2321	1548	766	7		161	289	1506	365	2321	

Details of Buildings constructed and completed in Rural sector during the year 2008-2009

District: Kollam

Block: Ithikkara

Sl. No.	Name of Panchayat	Number of Buildings newly constructed and completed										Ownership					Type of Roofs				Total				
		Residential Buildings			Non Residential Buildings				Total Number of Buildings (Col. 5 + 10)	Private		Govt./Local Bodies	Others	Thatched	Tiled	Concrete	Others								
		Dwelling Houses	Others	Total	Industrial	Commercial	Institutional	Others		Total	Male							Female							
1	2.	3	4	5	6	7	8	9	10	11	12	13	14	15	16	17	18	19	20						
1	Kalluvathukkal	323		323		33		17	50	373	195	176	2		19	35	211	108	373						
2	Chathamur	145		145	1	6		1	8	153	104	48	1		3	13	109	28	153						
3	Chirakkara	182		182	3	24		1	28	210	141	68	1		7	20	136	47	210						
4	Poothakulam	149		149		12		7	19	168	98	63	7		3	3	158	4	168						
5	Adichanalloor	246		246		46	2	2	50	296	189	97	9	1	12	48	186	50	296						
6	Nedumpana	384		384	3	20		1	24	408	256	151		1	11	29	211	157	408						
	Total	1429		1429	7	141	2	29	179	1608	983	603	20	2	55	148	1011	394	1608						

Details of Buildings constructed and completed in Rural sector during the year 2008-2009

District: Kollam

Block: Chittumala

Sl. No.	Name of Panchayat	Number of Buildings newly constructed and completed										Ownership				Type of Roofs				Total
		Residential Buildings			Non Residential Buildings				Total Number of Buildings (Col. 5 + 10)	Private		Govt./ Local Bodies	Others	Thatched	Tiled	Concrete	Others			
Dwelling Houses	Others	Total	Industrial	Commercial	Institutional	Others	Total	Male		Female										
1	2	3	4	5	6	7	8	9	10	11	12	13	14	15	16	17	18	19	20	
1.	East Kallada	148		148	8	16			24	172	98	73	1		12	8	77	75	172	
5.	Panayam	275		275	2	6		1	9	284	186	96	2		76	6	198	4	284	
6.	Perinad	341		341	1	18		2	21	362	237	124	1		76	5	280	1	362	
3.	Kundara	184		184	1	12		1	14	198	146	51	1		32	21	138	7	198	
4.	Perayam	431		431		7			7	438	302	36			28	15	89	6	438	
2.	Manrothuruth	65		65		3			3	68	48	20			2	4	38	24	68	
	Total	1144		1144	12	62		4	78	1222	817	400	5		226	59	820	117	1222	

District: Kollam
Details of buildings constructed and completed in rural sector during the year 2008-2009

Sl. No	Name of Block	Number of Buildings newly constructed and completed										Total Number of Buildings (of 5 + 10)	Ownership					Type of Roofs				Total	
		Residential Buildings					Non Residential Buildings						Private					Type of Roofs					
		Dwelling Houses	Others	Total	Industrial	Commercial	Institutional	Others	Total	Govt./Local Bodies	Female		Male	Others	Hatched	Tiled	Concrete	Others					
1	2	3	4	5	6	7	8	9	10	11	12	13	14	15	16	17	18	19	20				
1	Anchal	1242	2	1244		106	1	9	116	1360	948	391	20	1	20	155	881	304	1360				
2	Sasthamcotta	1667	19	1686	5	141	3	24	173	1859	773	1060	5	21	92	140	1152	475	1859				
3	Anchalumudu	511	2	513	2	57	15	5	79	592	419	166	7		4	29	478	81	592				
4	Chavara	1608	24	1632	7	247		16	270	1902	933	959	5	5	35	202	1545	120	1902				
5	Oachira	1324		1324	3	168		45	216	1540	1138	398	4		10	75	1303	152	1540				
6	Karunagappally	1324	7	1331	5	265		20	290	1621	1013	599	5	4	22	86	1302	211	1621				
7	Vetikavala	1153		1153	9	149	8	43	209	1362	1006	343		13	53	199	1015	95	1362				
8	Kottarakkara	1019		1019	2	110	1	66	179	1198	824	341	9	24	84	240	866	8	1198				
9	Chadayamangalam	1562		1562	1	113	9	35	158	1720	1020	664	11	25	102	326	1200	92	1720				
10	Pathanapuram	1189	1	1190	5	122	9	24	160	1350	931	378	5	36	35	191	932	192	1350				
11	Mukathala	2099	2	2101	18	187	2	13	220	2321	1548	766	7		161	289	1506	365	2321				
12	Ithikkara	1429		1429	7	141	2	29	179	1608	983	603	20	2	55	148	1011	394	1608				
13	Chittanada	1144		1144	12	62		4	78	1222	817	400	5		226	59	820	117	1222				
	Total	17271	57	17328	76	1868	50	333	2327	19655	12353	7068	103	131	899	2139	14011	2606	19655				

Details of Buildings constructed and completed in Rural sector during the year 2008-2009

District: Pathanamthitta

Block: Mallappally

Sl. No.	Name of Panchayat	Number of Buildings newly constructed and completed										Ownership			Type of Roofs				Total	
		Residential Buildings		Non Residential Buildings				Total Number of Buildings (Col. 5 + 10)				Private		Govt/ Local Bodies	Others	Thatched	Tiled	Concrete		Others
		Dwelling Houses	Others	Total	Industrial	Commercial	Institutional	Others	Total	Male	Female									
1	2	3	4	5	6	7	8	9	10	11	12	13	14	15	16	17	18	19	20	
1	Kaviyoor	93	1	94		16		4	20	114	86	24	1	3	4	41	67	2	114	
2	Kunnathanam	163		163		43		5	48	211	182	29				74	137		211	
3	Kallooppara	72	1	73		1		2	3	76	58	18				16	59	1	76	
4	Mallappally	136	5	141		28			28	169	125	38	1	5	1	2	128	38	169	
5	Anicadu	76	4	80		3		1	4	84	64	15		5	8	3	53	20	84	
6	Kottangal	90		90		20		2	22	112	88	21		3		7	89	16	112	
7	Kottanadu	74		74	5	2		5	12	86	61	20		5		1	69	16	86	
Total		704	11	715	5	113	0	19	137	852	664	165	2	21	13	144	602	93	852	

Details of Buildings constructed and completed in rural sector during the year 2008-2009

District: Pathanamthitta

Block: Pulikeezhu

Sl. No.	Name of Panchayat	Number of Buildings newly constructed and completed										Ownership				Type of Roofs				Total				
		Residential Buildings		Non Residential Buildings					Total Number of Buildings (Col. 5 + 10)	Private		Govt./ Local Bodies	Others	Thatched	Tiled	Concrete	Others							
		Dwelling Houses	Others	Industrial	Commercial	Institutional	Others	Total		Male	Female													
1	2	3	4	5	6	7	8	9	10	11	12	13	14	15	16	17	18	19	20					
1	Kadappra	107		107		7		10	8		7		10	17	124	99	23	2	1	9	114			124
2	Kuttur	56		56	1	14		1			14	17		16	72	54	17	1			42	30		72
3	Niranam	71		71		3	4	1		3	79	18	2	5	1	54	18	2	1	9	44	25		79
4	Nedumpuram	102		102	27		3			30	132	47		30	132	85	47		10	17	105			132
5	Peringara	164		164		9				9	173	41		9	173	132	41		24	96	53			173
	Total	500	0	500	28	33	7	12	80	580	424	146	4	6	36	131	358	55						580

Details of Buildings constructed and completed in Rural sector during the year 2008-2009

District: Pathanamthitta

Block: Elanthoor

Sl. No.	Name of Panchayat	Number of Buildings newly constructed and completed										Ownership				Type of Roofs				Total
		Residential Buildings			Non Residential Buildings				Total Number of Buildings (Col. 5 + 10)	Private		Govt./ Local Bodies	Others	Thatched	Tiled	Concrete	Others			
		Dwelling Houses	Others	Total	Industrial	Commercial	Institutional	Others		Total	Male							Female		
1	2	3	4	5	6	7	8	9	10	11	12	13	14	15	16	17	18	19	20	
1	Kozhencheri	72	1	73	55					11	63	63	1	1			128		128	
2	Naranganam	41		41		17	3	2	22	63	41	12	1	9		13	50		63	
3	Elanthoor	89	36	125		23	3	2	28	153	140	11	1	1	14	10	129		153	
4	Mallpuzhassery	54		54		8		2	10	64	48	15		1	1		51	12	64	
5	Chenneerkara	57	4	61						61	53	8				12	41	8	61	
6	Omaller	132	1	133		8		1	9	142	108	34				19	123		142	
7	Cherukole	49		49						49	39	10			1	8	40		49	
	Total	494	42	536	55	56	6	7	124	660	492	153	3	12	16	62	562	20	660	

Details of Buildings constructed and completed in Rural sector during the year 2008-2009

District: Pathanamthitta

Block: Ranni

Sl. No.	Name of Panchayat	Number of Buildings newly constructed and completed										Ownership					Type of Roofs				Total																																																																																																																																																																																																																																																																																																																																																																																																																																																																																																																																																																																																																																																																																																																																																																																																																																																																																																																																																																																																																																																																																																																																																																																																																																																																																																																											
		Residential Buildings		Non Residential Buildings					Total Number of Buildings (Col. 5 + 10)	Private		Govt./ Local Bodies	Others	Thatched	Tiled	Concrete	Others																																																																																																																																																																																																																																																																																																																																																																																																																																																																																																																																																																																																																																																																																																																																																																																																																																																																																																																																																																																																																																																																																																																																																																																																																																																																																																																															
		Dwelling Houses	Others	Industrial	Commercial	Institutional	Others	Total		Male	Female																																																																																																																																																																																																																																																																																																																																																																																																																																																																																																																																																																																																																																																																																																																																																																																																																																																																																																																																																																																																																																																																																																																																																																																																																																																																																																																																					
1	2	3	4	5	6	7	8	9	10	11	12	13	14	15	16	17	18	19	20	21	22	23	24	25	26	27	28	29	30	31	32	33	34	35	36	37	38	39	40	41	42	43	44	45	46	47	48	49	50	51	52	53	54	55	56	57	58	59	60	61	62	63	64	65	66	67	68	69	70	71	72	73	74	75	76	77	78	79	80	81	82	83	84	85	86	87	88	89	90	91	92	93	94	95	96	97	98	99	100	101	102	103	104	105	106	107	108	109	110	111	112	113	114	115	116	117	118	119	120	121	122	123	124	125	126	127	128	129	130	131	132	133	134	135	136	137	138	139	140	141	142	143	144	145	146	147	148	149	150	151	152	153	154	155	156	157	158	159	160	161	162	163	164	165	166	167	168	169	170	171	172	173	174	175	176	177	178	179	180	181	182	183	184	185	186	187	188	189	190	191	192	193	194	195	196	197	198	199	200	201	202	203	204	205	206	207	208	209	210	211	212	213	214	215	216	217	218	219	220	221	222	223	224	225	226	227	228	229	230	231	232	233	234	235	236	237	238	239	240	241	242	243	244	245	246	247	248	249	250	251	252	253	254	255	256	257	258	259	260	261	262	263	264	265	266	267	268	269	270	271	272	273	274	275	276	277	278	279	280	281	282	283	284	285	286	287	288	289	290	291	292	293	294	295	296	297	298	299	300	301	302	303	304	305	306	307	308	309	310	311	312	313	314	315	316	317	318	319	320	321	322	323	324	325	326	327	328	329	330	331	332	333	334	335	336	337	338	339	340	341	342	343	344	345	346	347	348	349	350	351	352	353	354	355	356	357	358	359	360	361	362	363	364	365	366	367	368	369	370	371	372	373	374	375	376	377	378	379	380	381	382	383	384	385	386	387	388	389	390	391	392	393	394	395	396	397	398	399	400	401	402	403	404	405	406	407	408	409	410	411	412	413	414	415	416	417	418	419	420	421	422	423	424	425	426	427	428	429	430	431	432	433	434	435	436	437	438	439	440	441	442	443	444	445	446	447	448	449	450	451	452	453	454	455	456	457	458	459	460	461	462	463	464	465	466	467	468	469	470	471	472	473	474	475	476	477	478	479	480	481	482	483	484	485	486	487	488	489	490	491	492	493	494	495	496	497	498	499	500	501	502	503	504	505	506	507	508	509	510	511	512	513	514	515	516	517	518	519	520	521	522	523	524	525	526	527	528	529	530	531	532	533	534	535	536	537	538	539	540	541	542	543	544	545	546	547	548	549	550	551	552	553	554	555	556	557	558	559	560	561	562	563	564	565	566	567	568	569	570	571	572	573	574	575	576	577	578	579	580	581	582	583	584	585	586	587	588	589	590	591	592	593	594	595	596	597	598	599	600	601	602	603	604	605	606	607	608	609	610	611	612	613	614	615	616	617	618	619	620	621	622	623	624	625	626	627	628	629	630	631	632	633	634	635	636	637	638	639	640	641	642	643	644	645	646	647	648	649	650	651	652	653	654	655	656	657	658	659	660	661	662	663	664	665	666	667	668	669	670	671	672	673	674	675	676	677	678	679	680	681	682	683	684	685	686	687	688	689	690	691	692	693	694	695	696	697	698	699	700	701	702	703	704	705	706	707	708	709	710	711	712	713	714	715	716	717	718	719	720	721	722	723	724	725	726	727	728	729	730	731	732	733	734	735	736	737	738	739	740	741	742	743	744	745	746	747	748	749	750	751	752	753	754	755	756	757	758	759	760	761	762	763	764	765	766	767	768	769	770	771	772	773	774	775	776	777	778	779	780	781	782	783	784	785	786	787	788	789	790	791	792	793	794	795	796	797	798	799	800	801	802	803	804	805	806	807	808	809	810	811	812	813	814	815	816	817	818	819	820	821	822	823	824	825	826	827	828	829	830	831	832	833	834	835	836	837	838	839	840	841	842	843	844	845	846	847	848	849	850	851	852	853	854	855	856	857	858	859	860	861	862	863	864	865	866	867	868	869	870	871	872	873	874	875	876	877	878	879	880	881	882	883	884	885	886	887	888	889	890	891	892	893	894	895	896	897	898	899	900	901	902	903	904	905	906	907	908	909	910	911	912	913	914	915	916	917	918	919	920	921	922	923	924	925	926	927	928	929	930	931	932	933	934	935	936	937	938	939	940	941	942	943	944	945	946	947	948	949	950	951	952	953	954	955	956	957	958	959	960	961	962	963	964	965	966	967	968	969	970	971	972	973	974	975	976	977	978	979	980	981	982	983	984	985	986	987	988	989	990	991	992	993	994	995	996	997	998	999	1000	1001	1002	1003	1004	1005	1006	1007	1008	1009	1010	1011	1012	1013	1014	1015	1016	1017	1018	1019	1020	1021	1022	1023	1024	1025	1026	1027	1028	1029	1030	1031	1032	1033	1034	1035	1036	1037	1038	1039	1040	1041	1042	1043	1044	1045	1046	1047	1048	1049	1050	1051	1052	1053	1054	1055	1056	1057	1058	1059	1060	1061	1062	1063	1064	1065	1066	1067	1068	1069	1070	1071	1072	1073	1074	1075	1076	1077	1078	1079	1080	1081	1082	1083	1084	1085	1086	1087	1088	1089	1090	1091	1092	1093	1094	1095	1096	1097	1098	1099	1100	1101	1102	1103	1104	1105	1106	1107	1108	1109	1110	1111	1112	1113	1114	1115	1116	1117	1118	1119	1120	1121	1122	1123	1124	1125	1126	1127	1128	1129	1130	1131	1132	1133	1134	1135	1136	1137	1138	1139	1140	1141	1142	1143	1144	1145	1146	1147	1148	1149	1150	1151	1152	1153	1154	1155	1156	1157	1158	1159	1160	1161	1162	1163	1164	1165	1166	1167	1168	1169	1170	1171	1172	1173	1174	1175	1176	1177	1178	1179	1180	1181	1182	1183	1184	1185	1186	1187	1188	1189	1190	1191	1192	1193	1194	1195	1196	1197	1198	1199	1200	1201	1202	1203	1204	1205	1206	1207	1208	1209	1210	1211	1212	1213	1214	1215	1216	1217	1218	1219	1220	1221	1222	1223	1224	1225	1226	1227	1228	1229	1230	1231	1232	1233	1234	1235	1236	1237	1238	1239	1240	1241	1242	1243	1244	1245	1246	1247	1248	1249	1250	1251	1252	1253	1254	1255	1256	1257	1258	1259	1260	1261	1262	1263	1264	1265	1266	1267	1268	1269	1270	1271	1272	1273	1274	1275	1276	1277	1278	1279	1280	1281	1282	1283	1284	1285	1286	1287	1288	1289	1290	1291	1292	1293	1294	1295	1296	

Details of Buildings constructed and completed in Rural sector during the year 2008-2009

District: Pathanamthitta

Block: Konni

Sl. No.	Name of Panchayat	Number of Buildings newly constructed and completed										Ownership				Type of Roofs				Total
		Residential Buildings			Non Residential Buildings				Total Number of Buildings (Col. 5 - 10)	Private		Govt./Local Bodies	Others	Thatched	Tiled	Concrete	Others			
		Dwelling Houses	Others	Total	Industrial	Commercial	Institutional	Others		Total	Male							Female		
1	2	3	4	5	6	7	8	9	10	11	12	13	14	15	16	17	18	19	20	
1	Konni	257	3	260		35	3	6	44	304	300		4			33	237	34	304	
2	Aruvappuam	126	1	127		1	8	4	13	140	95	34	5	6	12	27	100	1	140	
3	Pramadam	124		124		26	2		28	152	104	45	3		1	26	125		152	
4	Mylapra	79		79		15			15	94	79	15					85	9	94	
5	Vallicodu	113		113		5			5	118	69	49			8	6	104		118	
6	Thannithodu	112		112		3			3	115	63	52			52	28	35		115	
7	Malayalappuzha	79	1	80		13			13	93	71	18		4	17	2	74		93	
	Total	890	5	895	0	98	13	10	121	1016	781	213	12	10	90	122	760	44	1016	

Details of Buildings constructed and completed in Rural sector during the year 2008-2009

District: Pathanamthitta

Block: Panthalam

Sl. No.	Name of Panchayat	Number of Buildings newly constructed and completed										Ownership					Type of Roofs				Total
		Residential Buildings			Non Residential Buildings							Total Number of Buildings (Col. 5 - 10)	Private		Govt./Local Bodies	Others	Thatched	Tiled	Concrete	Others	
		Dwelling Houses	Others	Total	Industrial	Commercial	Institutional	Others	Total	Male	Female										
1	2	3	4	5	6	7	8	9	10	11	12	13	14	15	16	17	18	19	20		
1	Panthalam	368		368	68	68				436	342	94			6	9	387	34	436		
2	Panthalam - Thekkekara	88		88		5		1	6	94	66	27				1	73	20	94		
3	Thumpamon	57		57		7	4	1	12	69	47	10	1	11		3	61	5	69		
	Total	513		513	86	80	4	2	86	599	455	131	1	12	6	13	521	59	599		

Details of Buildings constructed and completed in Rural sector during the year 2008-2009

District: Pathanamthitta

Block: Parakkodu

Sl. No.	Name of Panchayat	Number of Buildings newly constructed and completed										Ownership				Type of Roofs				Total
		Residential Buildings			Non Residential Buildings				Total Number of Buildings (Col. 5 + 10)	Private		Govt./Local Bodies	Others	Thatched	Tiled	Concrete	Others			
		Dwelling Houses	Others	Total	Industrial	Commercial	Institutional	Others		Total	Male							Female		
1	2	3	4	5	6	7	8	9	10	11	12	13	14	15	16	17	18	19	20	
1	Enadimangalam	151		151	14		8	1	15	166	116	48	1	1		13	133	20	166	
2	Enathu	180	1	181	1	23	2	2	26	207	148	43		16	10	10	166	21	207	
3	Ezhamkulam	201		201	12	20	2		14	215	179	34	2		3	38	174		215	
4	Kadampnad	157		157	20	23		3	23	180	117	63			39	11	130		180	
5	Kalanjoor	205	2	207	23	23		1	24	231	160	67	3	1	5	40	168	18	231	
6	Koduman	203		203	9	9		4	13	216	160	55	1		38	41	137		216	
7	Pallickal	171	22	193				9	9	202	150	52			12	41	140	9	202	
	Total	1268	25	1293	1	101	2	20	124	1417	1030	362	7	18	107	194	1048	68	1417	

Details of Buildings constructed and completed in Rural sector during the year 2008-2009

District: Pathanamthitta

BlockKulanada

Sl. No.	Name of Panchayat	Number of Buildings newly constructed and completed										Ownership					Type of Roofs				Total
		Residential Buildings			Non Residential Buildings				Total Number of Buildings (Col. 5 + 10)	Private		Govt./ Local Bodies	Others	Thatched	Tiled	Concrete	Others				
		Dwelling Houses	Others	Total	Industrial	Commercial	Institutional	Others		Total	Male							Female			
1	2	3	4	5	6	7	8	9	10	11	12	13	14	15	16	17	18	19	20		
1	Kulanada	104	2	106		26	2	1	29	135	79	27	1	28	14	10	111		135		
2	Arammula	153		153		15		6	21	174	119	50		5	6		168		174		
3	Mezhuvveli	59		59	4			2	6	65	60	3	2		10		55		65		
	Total	316	2	318	4	41	2	9	56	374	258	80	3	33	30	10	334	0	374		

Details of Buildings constructed and completed in Rural sector during the year 2008-2009

District: Pathanamthitta

Block Koipuram

Sl. No.	Name of Panchayat	Number of Buildings newly constructed and completed										Ownership			Type of Roofs				Total	
		Residential Buildings		Non Residential Buildings					Total Number of Buildings (Col. 5 + 10)			Private		Govt./Local Bodies	Others	Thatched	Tiled	Concrete		Others
		Dwelling Houses	Others	Total	Industrial	Commercial	Institutional	Others	Total	Male	Female									
1.	2	3	4	5	6	7	8	9	10	11	12	13	14	15	16	17	18	19	20	255
1	Koipuram	213		213		28	10	4	42	255	182	56	9	8	1	56	198			255
2.	Eraviperoor	156		156	13	2		9	24	180	146	27	2	5	23	10	147			180
3	Thottapuzhasseri	79		79	13		3		16	95	77	17		1	2	21	72			95
4	Ayroor	182	4	186		4	1	5	10	196	178	18				32	164			196
5	Ezhumattoor	139		139		16		6	22	161	124	30	1	6	64	20	77			161
6	Puramatton	72	9	81		10	1	1	12	93	77	11	2	3	16		77			93
Total		841	13	854	26	60	15	25	126	980	784	159	14	23	106	139	735			980

Details of buildings constructed and completed in rural sector during the year 2008-2009

District: Pathanamthitta

Sl. No.	Name of Block	Number of Buildings newly constructed and completed										Total Number of Buildings (Col. 3 + 10)	Ownership					Type of Roofs				
		Residential Buildings					Non Residential Buildings						Private					Govt./Local Bodies				Total
		Dwelling Houses	Others	Total	Industrial	Commercial	Institutional	Others	Total	Male	Female		Govt./Local Bodies	Others	Thatched	Tiled	Concrete	Others				
1	Mallappally	704	11	715	5	113	0	19	137	852	664	165	2	21	13	144	602	93	852			
2	Pulikeezhu	500		500	28	33	7	12	80	580	424	146	4	6	36	131	358	55	580			
3	Elanthoor	494	42	536	55	56	6	7	124	660	492	153	3	12	16	62	562	20	660			
4	Kanni	1026	14	1040	7	114	8	20	149	1189	863	291	7	28	32	184	674	299	1189			
5	Konni	890	5	895	0	98	13	10	121	1016	781	213	12	10	90	122	760	44	1016			
6	Pantilakam	513		513		80	4	2	86	599	455	131	1	12	6	13	521	59	599			
7	Parakkodu	1268	25	1293	1	101	2	20	124	1417	1030	362	7	18	107	194	1048	68	1417			
8	Kulanada	316	2	318	4	41	2	9	56	374	258	80	3	33	30	10	334		374			
9	Koiputtam	841	13	854	26	60	15	25	126	980	784	159	14	23	106	139	735		980			
	Total	6552	112	6664	126	696	57	124	1003	7667	5751	1700	53	163	436	999	5594	638	7667			

Details of Buildings constructed and completed in Rural sector during the year 2008-2009

District: Alappuzha

Block: Thycattussery

Sl. No.	Name of Panchayat	Number of Buildings newly constructed and completed										Ownership			Type of roofs				Total
		Residential Buildings			Non Residential Buildings				Total Number of Buildings (col.5+ col.10)	Private		Govt/ Local Bodies	Others	Thatched	Tiled	Concrete	Others		
		Dwelling Houses	Others	Total	Indus Trial	Commercial	Institutional	Others		Total	Male							Female	
1	2	3	4	5	6	7	8	9	10	11	12	13	14	15	16	17	18	19	20
1.	Arookuty	20	7	27	2	16		2	20	47	24	9	5	9	1	1	30	15	47
2.	Panavally	365		365	1	22	6	19	48	413	312	90		11	3	17	228	165	413
3.	Thycattussery	149	22	171		9	4	4	17	188	162	24		2	88	16	78	6	188
4.	Perumbalam	8		8			1	3	4	12	10	2			5	2	5		12
5.	Chennampalipuram	253	1	254	7	10	4	19	40	294	206	79		9	3	28	157	106	294
	Total	795	30	825	10	57	15	47	129	954	714	204	5	31	100	64	498	292	954

Details of Buildings constructed and completed in Rural sector during the year 2008-2009

District: Alappuzha

Block: Pattanakkad

Sl. No.	Name of Panchayat	Number of Buildings constructed and completed										Ownership				Type of roofs					
		Residential Buildings					Non Residential Buildings					Total Number of Buildings (Col.5 Col.10)	Private		Govt./Local Bodies	Others	Thatched	Tiled	Concrete	Others	Total
		Dwelling Houses	Others	Total	Industrial	Commercial	Institutional	Others	Total	Male	Female										
1	2	3	4	5	6	7	8	9	10	11	12	13	14	15	16	17	18	19	20		
1.	Aroor	350	1	351	2	33		11	46	397	278	110	2	7	6	19	273	99	397		
2.	Ezhupunna	289		289	1	18		21	40	329	168	78	16	67	4	18	228	79	329		
3.	Kadakkappally	135	24	159	2	3		29	34	193	153	38		2	3	63	108	19	193		
4.	Kodanthuruthu	185	16	201	2	3	1	17	23	224	198	22	1	3	6	68	127	23	224		
5.	Kuthiathode	159		159		13		1	14	173	131	41	1		7	15	113	38	173		
6.	Pattanakkad	218	35	253	1	2		26	29	282	219	63			4	109	125	44	282		
7.	Thuravoor	210		210				29	29	239	195	44				68	118	53	239		
8.	Vayalar	157	37	194	1	3	4	29	37	231	175	52	4		8	72	124	27	231		
	Total	1703	113	1816	9	75	5	163	252	2068	1517	448	24	79	38	432	1216	382	2068		

Details of Buildings constructed and completed in Rural sector during the year 2008-2009

District: Alappuzha

Block: Kanjikkuzhi

Sl. No.	Name of Panchayat	Number of Buildings newly constructed and completed										Ownership					Type of roof									
		Residential Buildings					Non Residential Buildings					Number of Buildings (col.5+col.10)					Private		Govt./Local Bodies			Others				
		Dwelling Houses	Others	Total	Industrial	Commercial	Institutional	Others	Total	Others	Total	Male	Female	Govt./Local Bodies	Others	Thatched	Tiled	Concrete	Others	Total						
1	2	3	4	5	6	7	8	9	10	11	12	13	14	15	16	17	18	19	20							
1.	Kanjikkuzhi	325	18	343	24	8	11	5	48	391	292	96	3		33	38	283	37	391							
2.	Mararikkulam North	303		303	1	14	3	21	39	342	255	84	1	2		62	128	152	342							
3.	Muhama	120	60	180	5	9	2	8	24	204	170	29	5		3	33	113	55	204							
4.	Thannirmukkom	170	40	210	1	40			41	251	198	36		17	3	16	209	23	251							
5.	Cherhala South	337		337	5	12	6	18	41	378	266	102	5	5	1	78	123	176	378							
	Total	1255	118	1373	36	83	22	52	193	1566	1181	347	14	24	40	227	856	443	1566							

Details of Buildings constructed and completed in Rural sector during the year 2008-2009

District: Alappuzha

Block: Aryad

Sl.NO.	Name of Panchayat	Number of Buildings newly constructed and completed										Ownership					Type of roofs				
		Residential Buildings			Non Residential Buildings				Total			Private		Govt./Local Bodies	Others	Thatched	Tiled	Concrete	Others	Total	
		Dwelling Houses	Others	Total	Industrial	Commercial	Institutional	Others	Total	Total Number of Buildings (col.5+col.10)	Male	Female									
1	2	3	4	5	6	7	8	9	10	11	12	13	14	15	16	17	18	19	20		
1.	Aryad	268	4	272		20	4	9	33	305	192	111	2			29	69	207	305		
2.	Mannancherry	820	28	848	6	49		34	89	937	620	317				70	164	703	937		
3.	Mararikkulam South	493	27	520		68			68	588	554	34			5	102	138	343	588		
	Total	1581	59	1640	6	137	4	43	190	1830	1366	462	2	5	201	371	1253	1830			

Details of Buildings constructed and completed in Rural sector during the year 2008-2009

District: Alappuzha

Block: Ambalapuzha

Sl. No.	Name of Panchayat	Number of Buildings newly constructed and completed										Ownership					Type of roofs			
		Residential Buildings			Non Residential Buildings				Total Number of Buildings (col.5+col.10)	Private		Govt./Local Bodies	Others	Thatched	Tiled	Concrete	Others	Total		
		Dwelling Houses	Others	Total	Industrial	Commercial	Institutional	Others		Total	Male								Female	
1	2	3	4	5	6	7	8	9	10	11	12	13	14	15	16	17	18	19	20	
1.	Punnappra North	133	26	159	3	8	3	44	58	217	114	91	2	10	19	70	68	60	217	
2.	Punnappra South	142	42	184	3	23	2	49	77	261	189	68	3	1	32	79	79	71	261	
3.	Ambalapuzha North	300	7	307		20			20	327	301	26				226	60	41	327	
4.	Ambalapuzha South	263		263		6			6	269	221	48				192	38	39	269	
5.	Purakkad	146	12	158	8	4			12	170	147	22	1			103	34	33	170	
	Total	984	87	1071	14	61	5	93	173	1244	972	255	6	11	51	670	279	244	1244	

Details of Buildings constructed and completed in Rural sector during the year 2008-2009

District: Alappuzha

Block: Champakulam

Sl. No.	Name of Panchayat	Number of Buildings newly constructed and completed										Ownership				Type of roofs					
		Residential Buildings			Non Residential Buildings					Total Number of Buildings (Col.5+ Col.10)			Private		Govt./ Local Bodies	Others	Thatched	Tiled	Concrete	Others	Total
		Dwelling Houses	Others	Total	Industrial	Commercial	Institutional	Others	Total	Male	Female										
1	2	3	4	5	6	7	8	9	10	11	12	13	14	15	16	17	18	19	20		
1.	Kainakary	69		69	3	0	1	0	4	73	43	29	1	0	7	8	21	37	73		
2.	Nedumudy	119		119	7	0	0	4	11	130	108	22	0	0	12	20	49	49	130		
3.	Champakkulam	104		104		3	1	1	5	109	84	24	1	0	7	15	40	47	109		
4.	Thakazhy	110		110		0	0	20	20	130	98	29	3	0	21	14	45	50	130		
5.	Edathwa	115		115		2	0	2	4	119	86	32	0	1	6	13	39	61	119		
6.	Thalavady	100	12	112		21	0	0	21	133	101	31	0	1	3	27	62	41	133		
	Total	617	12	629	10	26	2	27	65	694	520	167	5	2	56	97	256	285	694		

Details of Buildings constructed and completed in Rural sector during the year 2008-2009

District: Alappuzha

Block: Veliyanadu

Sl. No.	Name of Panchayat	Number of Buildings newly constructed and completed										Ownership					Type of-Roofs				
		Residential Buildings					Non Residential Buildings					Total Number of Buildings (Col.5+ Col.10)	Private		Govt./Local Bodies	Others	Thatched	Tiled	Concrete	Others	Total
		Dwelling Houses	Others	Total	Industrial	Commercial	Institutional	Others	Total	Male	Female										
1	2	3	4	5	6	7	8	9	10	11	12	13	14	15	16	17	18	19	20		
1.	Neelamperoor	57		57		2	2		4	61	55	4	2		0	12	22	27	61		
2.	Kavalam	63		63	12				12	75	68	7			0	16	12	47	75		
3.	Pulimkundu	128	20	148				9	9	157	115	42			0	1	31	125	157		
4.	Veliyanadu	69		69	2			1	3	72	56	16			4	0	1	67	72		
5.	Muttar	24	1	25		3	0	0	3	28	23	3		2	4	0	11	13	28		
6.	Ramankary	26	2	28	1	0	1	0	2	30	22	8	0		0	3	6	21	30		
	Total	367	23	390	1	19	3	10	33	423	339	80	2	2	8	32	83	300	423		

Details of Buildings constructed and completed in Rural sector during the year 2008-2009

District: Alappuzha

Block: Chengannur

Sl. No.	Name of Panchayat	Number of Buildings newly constructed and completed										Ownership				Type of roofs					
		Residential Buildings			Non Residential Buildings							Total Number of Buildings (Col.5+ Col.10)	Private		Govt./Local Bodies	Others	Thatched	Tiled	Concrete	Others	Total
		Dwelling Houses	Others	Total	Industrial	Commercial	Institutional	Others	Total	Male	Female										
1	2	3	4	5	6	7	8	9	10	11	12	13	14	15	16	17	18	19	20		
1.	Budhanoor	127		127		1	2		3	130	93	35		2	4	23	103		130		
2.	Mannar	185		185	1	24			25	210	159	51			6	2	175	27	210		
3.	Ala	95		95	2			1	3	98	66	32					74	24	98		
4.	Cheriyanaad	123		123	4			11	15	138	104	34				6	108	24	138		
5.	Pandanad	76		76	1				1	77	56	20	1		1	6	46	24	77		
6.	Puliyoor	100		100	1	11	1		13	113	82	30		1	2	11	81	19	113		
7.	Thiruvuvandoor	126		126					0	126	77	49			2	2	104	18	126		
8.	Mulakkuzha	343		343	4				4	347	210	133	4			6	304	37	347		
9.	Venmony	254		254	4			12	16	270	160	104	6			13	237	20	270		
	Total	1429		1429	3	50	3	24	80	1509	1007	488	11	3	15	69	1232	193	1509		

Details of Buildings constructed and completed in Rural sector during the year 2008-2009

District: Alappuzha

Block: Harippad

Sl. No.	Name of Panchayat	Number of Buildings newly constructed and completed										Ownership				Type of roofs			
		Residential Buildings			Non Residential Buildings				Total Number of Buildings (Col.5+ Col.10)	Private		Govt./ Local Bodies	Others	Thatched	Tiled	Concrete	Others	Total	
		Dwelling Houses	Others	Total	Industrial	Commercial	Institutional	Others		Total	Male								Female
1	2	3	4	5	6	7	8	9	10	11	12	13	14	15	16	17	18	19	20
1.	Cheruthana	126	5	131		5	0	5	10	141	82	55	2	2	8	33	49	51	141
2.	Veeyapuram	64		64		7	1	5	13	77	58	13	1	5	2	12	55	8	77
3.	Harippad	131		131		22	0	1	23	154	105	40		9	1	25	120	8	154
4.	Karuvatta	285	8	293		14	0	8	22	315	199	110		6	17	47	132	119	315
5.	Kumarapuram	67	3	70		5		1	6	76	46	29		1	3	53	20		76
6.	Thrikunnappuzha	142	1	143		23		1	24	167	109	43		15	24	42	101		167
7.	Chingoli	116		116	2	7	0	4	13	129	75	48		6	1	24	87	17	129
8.	Pallippad	243	6	249		8	0	5	13	262	211	46		5	16	28	203	15	262
9.	Karthikappally	213	4	217		10	1	4	15	232	178	50		4	7	23	160	42	232
	Total	1387	27	1414	2	101	2	34	139	1553	1063	434	3	53	79	287	927	260	1553

Details of Buildings constructed and completed in Rural sector during the year 2008-2009

District: Alappuzha

Block: Mavelikkara

Sl. No.	Name of Panchayat	Number of Buildings constructed and completed										Ownership				Type of roofs				
		Residential Buildings			Non Residential Buildings				Total Number of Buildings (Col.5+ Col.10)			Private		Govt./Local Bodies	Others	Thatched	Tiled	Concrete	Others	Total
		Dwelling Houses	Others	Total	Industrial	Commercial	Institutional	Others	Total	Male	Female									
1	2	3	4	5	6	7	8	9	10	11	12	13	14	15	16	17	18	19	20	
1.	Chennithala Thriperumthura	164		164	1	12	1	8	22	186	142	34		10	9	11	134	32	186	
2.	Chettikulangara	73		73	1	4	1	0	6	79	55	23		1	1	5	56	18	79	
3.	Thekkekara	249		249	0	9	0	7	16	265	170	87		8	1	13	220	31	265	
4.	Thazhakkara	158		158	2	12	1	10	25	183	132	41		10	6	7	141	29	183	
	Total	644		644	4	37	3	25	69	713	499	185		29	16	36	551	110	713	

Details of Buildings constructed and completed in Rural sector during the year 2008-2009

District: Alappuzha

Block: Bharanicavu

Sl. No.	Name of Panchayat	Number of Buildings newly constructed and completed										Ownership				Type of roofs			
		Residential Buildings			Non Residential Buildings				Total Number of Buildings (Col.5+ Col.10)	Private		Govt./Local Bodies	Others	Thatched	Tiled	Concrete	Others	Total	
		Welling Houses	Others	Total	Industrial	Commercial	Institutional	Others		Total	Male								Female
1	2	3	4	5	6	7	8	9	10	11	12	13	14	15	16	17	18	19	20
1.	Chunakkara	309		309		9		2	11	320	211	107		2	14	32	246	28	320
2.	Nooranad	133		133	4	19		4	27	160	105	54		1	4	9	118	29	160
3.	Thamarakkulam	229		229	2	1	1	0	4	233	152	77	2	2	8	15	60	150	233
4.	Vallikkunnam	211		211	2	30	1	4	37	248	150	96		2	6	23	169	50	248
5.	Bharanicavu	239	1	240	7	15	2	3	27	267	187	77	2	1	2	29	176	60	267
6.	Palamel	241		241		11	1	1	13	254	161	92		1	0	29	181	44	254
	Total	1362	1	1363	15	85	5	14	119	1482	966	503	4	9	34	137	950	361	1482

Details of Buildings constructed and completed in Rural sector during the year 2008-2009

District: Alappuzha

Block: Muthukulam

Sl. No.	Name of Panchayat	Number of Buildings newly constructed and completed										Ownership				Type of roofs					
		Residential Buildings			Non Residential Buildings					Total Number of Buildings (Col.5+ Col.10)		Private		Govt./Local Bodies		Others	Thatched	Tiled	Concrete	Others	Total
		Dwelling Houses	Others	Total	Industrial	Commercial	Institutional	Others	Total	Male	Female	Others	Govt./Local Bodies								
1	2	3	4	5	6	7	8	9	10	11	12	13	14	15	16	17	18	19	20		
1.	Cheppad	137	1	138	2	14		2	18	156	121	33	0	2	1	64	89	2	156		
2.	Muthukulam	173	3	176	12			3	15	191	137	54	0	0	2	31	132	26	191		
3.	Kandalloor	160		160	0	3	4	3	10	170	105	60	2	3	16	18	109	27	170		
4.	Pathiyoor	246		246	4	1	13	18		264	174	85	1	4	6	37	126	95	264		
5.	Arattupuzha	146		146	3			0	3	149	110	34	5	0	43	1	98	7	149		
6.	Krishnapuram	126		126	12			3	15	141	118	23			0	30	96	15	141		
7.	Devikulangara	401	6	407	0	0	0	1	1	408	252	155	1	0	6	67	282	53	408		
	Total	1389	10	1399	2	48	5	25	80	1479	1017	444	9	9	74	248	932	225	1479		

Details of buildings constructed and completed in rural sector during the year 2008-2009

District: Alappuzha

Sl. No	Name of Block	Number of Buildings newly constructed and completed										Ownership					Type of Roofs							
		Residential Buildings			Non Residential Buildings							Private					Govt./Local Bodies				Others			
		Dwelling Houses	Others	Total	Industrial	Commercial	Institutional	Others	Total	Total Number of Buildings (Col. 5 + 10)	Male	Female	Govt./Local Bodies	Others	Thatched	Tiled	Concrete	Others	Total					
1	Thykkattyserry	795	30	825	10	57	15	47	129	954	714	204	5	31	100	64	498	292	954					
2	Pattanakkadu	1703	113	1816	9	75	5	163	252	2068	1517	448	24	79	38	432	1216	382	2068					
3	Kanjikkuzhy	1255	118	1373	36	83	22	52	193	1566	1181	347	14	24	40	227	856	443	1566					
4	Aryad	1581	59	1640	6	137	4	43	190	1830	1366	462	2		5	201	371	1253	1830					
5	Ambalapuzha	984	87	1071	14	61	5	93	173	1244	972	255	6	11	51	670	279	244	1244					
6	Champakulam	617	12	629	10	26	2	27	65	694	520	167	5	2	56	97	256	285	694					
7	Veliyanadu	367	23	390	1	19	3	10	33	423	339	80	2	2	8	32	83	300	423					
8	Chengannur	1429		1429	3	50	3	24	80	1509	1007	488	11	3	15	69	1232	193	1509					
9	Harippadu	1387	27	1414	2	101	2	34	139	1553	1063	434	3	53	79	287	927	260	1553					
10	Mavelikara	644		644	4	37	3	25	69	713	499	185		29	16	36	551	110	713					
11	Bharanikavu	1362	1	1363	15	85	5	14	119	1482	966	503	4	9	34	137	950	361	1482					
12	Muthukulam	1389	10	1399	2	48	5	25	80	1479	1017	444	9	9	74	248	932	225	1479					
	Total	13513	480	13993	112	779	74	557	1522	15515	11161	4017	85	252	516	2500	8151	4348	15515					

Details of Buildings constructed and completed in Rural sector during the year 2008-2009

Block: Madapally

District: Kottayam

Sl. No.	Name of Panchayat	Number of Buildings newly constructed and completed										Ownership				Type of Roofs				Total						
		Residential Buildings			Non Residential Buildings					Total Number of Buildings (Col. 5 + 10)		Private		Govt/Local Bodies		Others		Thatched			Tiled		Concrete		Others	
		Dwelling Houses	Others	Total	Industrial	Commercial	Institutional	Others	Total	Male	Female															
1	2	3	4	5	6	7	8	9	10	11	12	13	14	15	16	17	18	19	20							
1	Karukachal	122	1	123				2	2	125	89	34	1	1		2	47	76	125							
2	Kurichy	239	1	240		7	3	9	19	259	194	59	3	3	2	6	169	82	259							
3	Vazhapally	312	1	313	3	46	1	2	52	365	276	85		4	2	7	220	136	365							
4	Madapally	266	14	280	1	23	3	5	32	312	217	89	1	5	5	10	157	140	312							
5	Paipadu	125		125		19			19	144	118	25		1	5	12	112	15	144							
6	Thrikkodithanam	221		221		8		11	19	240	161	74		5	29	12	119	80	240							
7	Vakathanam	224	7	231	3	11	1	2	17	248	189	47	6	6	8	8	139	93	248							
	Total	1509	24	1533	7	114	8	31	160	1693	1244	413	11	25	51	57	963	622	1693							

Details of Buildings constructed and completed in Rural sector during the year 2008-2009

Block: Vazhoor

District: Kottayam

Sl. No.	Name of Panchayat	Number of Buildings newly constructed and completed						Ownership				Type of Roofs				Total			
		Residential Buildings		Non Residential Buildings				Total Number of Buildings (Col. 5 + 10)	Private		Govt./ Local Bodies	Others	Thatched	Tiled	Concrete		Others		
		Dwelling Houses	Others	Total	Industrial	Commercial	Institutional		Others	Total								Male	Female
1	2	3	4	5	6	7	8	9	10	11	12	13	14	15	16	17	18	19	20
1	Kangazha	165		165		12	2	4	18	183	135	42	2	4	8	34	79	62	183
2	Nedumkunnam	143		143	3				3	146	117	29				17	117	12	146
3	Vazhoor	75		75	6				6	81	60	15		6	10	8	47	16	81
4	Velavoor	101	1	102		8	1		9	111	68	41	1	1		3	45	63	111
5	Chirakkadavu	383		383		139		17	156	539	367	158		14	2	26	275	236	539
	Total	867	1	868	9	159	3	21	192	1060	747	285	3	25	20	88	563	389	1060

Details of Buildings constructed and completed in Rural sector during the year 2008-2009

District:Kottayam Block:Ettumanoor

Sl. No.	Name of Panchayat	Number of Buildings newly constructed and completed										Ownership				Type of Roofs				Total
		Residential Buildings		Non Residential Buildings					Total Number of Buildings (Col. 5 + 10)			Private		Govt./ Local Bodies	Others	Thatched	Tiled	Concrete	Others	
		Dwelling Houses	Others	Total	Industrial	Commercial	Institutional	Others	Total	Male	Female									
1	2	3	4	5	6	7	8	9	10	11	12	13	14	15	16	17	18	19	20	
1	Arpookkara	78	1	79		5			5	84	54	24	1	5			70	14	84	
2	Athirampuzha	265		265		27		9	36	301	246	49		6	3		286	12	301	
3	Kumaranelloor	243	2	245	1	43	2	1	47	292	255	36		1		8	231	53	292	
4	Aymanam	107	6	113		19	2		21	134	120	10	1	3		5	90	39	134	
5	Ettumanoor	346		346	16	42	12	3	73	419	314	92	6	7			399	20	419	
6	Neendoor	126	1	127		22	2	13	37	164	98	41		25	4	3	114	43	164	
	Total	1165	10	1175	17	158	18	26	219	1394	1087	252	8	47	7	16	1190	181	1394	

Details of Buildings constructed and completed in Rural sector during the year 2008-2009

District:Kottayam

Block:Pampady

Sl. No.	Name of Panchayat	Number of Buildings newly constructed and completed										Ownership				Type of Roofs				Total	
		Residential Buildings			Non Residential Buildings							Total Number of Buildings (Col. 5 + 10)	Private		Govt./ Local Bodies	Others	Thatched	Tiled	Concrete		Others
		Dwelling Houses	Others	Total	Industrial	Commercial	Institutional	Others	Total	Male	Female										
1	2	3	4	5	6	7	8	9	10	11	12	13	14	15	16	17	18	19	20		
1	Akalakunnam	126	4	130						130	92	38			3	2	69	56	130		
2	Kooroppada	146		146		16		7	23	169	121	41	3	4	8	3	137	21	169		
3	Meenadom	81	3	84	1	9		4	14	98	75	18	1	4	2	4	52	40	98		
4	Pampady	393		393		7		4	11	404	322	79	3		5	12	189	198	404		
5	Palickathodu	130		130		11		4	15	145	111	30	4		1	2	51	91	145		
6	Elikulam	126		126		14		4	18	144	91	44	6	3	5	5	73	61	144		
	Total	1002	7	1009	1	57		23	81	1090	812	250	17	11	24	28	571	467	1090		

Details of Buildings constructed and completed in Rural sector during the year 2008-2009

District: Kottayam

Block: Erattupetta

Sl. No.	Name of Panchayat	Number of Buildings newly constructed and completed										Ownership				Type of Roofs				Total	
		Residential Buildings			Non Residential Buildings							Total Number of Buildings (Col. 5 + 10)	Private		Govt./Local Bodies	Others	Thatched	Tiled	Concrete		Others
		Dwelling Houses	Others	Total	Industrial	Commercial	Institutional	Others	Total	Male	Female										
1	2	3	4	5	6	7	8	9	10	11	12	13	14	15	16	17	18	19	20		
1	Erattupetta	210		210		177		2	179	389	298	83		8	81	7	300	1	389		
2	Thidanadu	114	2	116		12		5	17	133	92	32	2	7	70	4	53	6	133		
3	Melukavu	79		79	2	2			4	83	58	23		2		3	60	20	83		
4	Thalappalam	49		49	2			2	4	53	38	11	2	2		2	36	15	53		
5	Moonilavu	81		81			2	5	7	88	62	25		1			40	48	88		
6	Thalanadu	962		962		15	11	38	64	1026	831	160		35		325	361	340	1026		
7	Poonjar	66	3	69		4			4	73	54	15	3	1	3	6	31	33	73		
8	Theekoy	50		50		3		2	5	55	34	19		2		1	36	18	55		
9	Poonjar Thekkkara	75		75		1	2	10	13	88	55	22	3	8	1	4	43	40	88		
	Total	1686	5	1691	4	214	15	64	297	1988	1522	390	10	66	155	352	960	521	1988		

Details of Buildings constructed and completed in Rural sector during the year 2008-2009

District: Kottayam

Block: Lalam

Sl. No.	Name of Panchayat	Number of Buildings newly constructed and completed						Ownership				Type of Roofs				Total			
		Residential Buildings		Non Residential Buildings				Total Number of Buildings (Col. 5 + 10)	Private		Govt./Local Bodies	Others	Thatched	Tiled	Concrete		Others		
		Dwelling Houses	Others	Total	Industrial	Commercial	Institutional		Others	Total								Male	Female
1	2	3	4	5	6	7	8	9	10	11	12	13	14	15	16	17	18	19	20
1	Bharanganam	48		48		44	18	4	66	114	77	16		21		3	72	39	114
2	Kadanadu	100		100	1	10	1	10	22	122	87	28	7				80	42	122
3	Karoor	134	2	136	2	6	1	4	13	149	103	41	3	2	2	2	111	34	149
4	Kozhuvanal	45	7	52	1	3	2	8	14	66	53	9	2	2	1	3	55	7	66
5	Mutholy	31	9	40		8	3	4	15	55	38	12	3	2	1	3	34	17	55
6	Mecnachil	56		56		3	10	5	18	74	43	27	4		2	18	51	3	74
	Total	414	18	432	4	74	35	35	148	580	401	133	19	27	6	29	403	142	580

Details of Buildings constructed and completed in rural sector during the year 2008-2009

District: Kottayam

Block: Uzhavoor

Sl. No.	Name of Panchayat	Number of Buildings newly constructed and completed										Ownership				Type of Roofs				Total
		Residential Buildings			Non Residential Buildings					Total Number of Buildings (Col. 5 + 10)	Private		Govt/ Local Bodies	Others	Thatched	Tiled	Concrete	Others		
		Dwelling Houses	Others	Total	Industrial	Commercial	Institutional	Others	Total		Male	Female								
1	2	3	4	5	6	7	8	9	10	11	12	13	14	15	16	17	18	19	20	
1	Kadaplammattom	64	19	83	1	4	2	19	26	109	51	39	1	18	2	29	49	29	109	
2	Kidangoor	89	24	113	3	12	2	29	46	159	91	29	2	37	1	16	96	46	159	
3	Kanakkari	141	6	147		28		13	41	188	135	48	1	4	3	3	88	94	188	
4	Kuravilangad	88	11	99		33	4	17	54	153	109	34	2	8	2	2	111	38	153	
5	Marengattupally	84		84		10		7	17	101	71	25	2	3	7	9	78	7	101	
6	Ramapuram	143		143		62	2	10	74	217	167	39	3	8	4	3	185	25	217	
7	Uzhavoor	113		113	1	4		20	25	138	92	38	6	2	5	6	92	35	138	
8	Velyannoor	75		75		5		11	16	91	72	14	2	3	1	5	61	24	91	
	Total	797	60	857	5	158	10	126	299	1156	788	266	19	83	25	73	760	298	1156	

Details of Buildings constructed and completed in Rural sector during the year 2008-2009

District: Kottayam

Block: Kaduthuruthy

Sl. No.	Name of Panchayat	Number of Buildings newly constructed and completed										Ownership				Type of Roofs			Total	
		Residential Buildings		Non Residential Buildings					Total Number of Buildings (Col. 5 + 10)			Private		Govt./ Local Bodies	Others	Thatched	Tiled	Concrete		Others
		Dwelling Houses	Others	Total	Industrial	Commercial	Institutional	Others	Total	Male	Female									
1	2	3	4	5	6	7	8	9	10	11	12	13	14	15	16	17	18	19	20	
1	Kaduthuruthy	193	4	197				4	4	201	145	56		5	4	173	19	201		
2	Kallara	73		73		6	4	3	13	86	63	16		7	2	55	23	86		
3	Manjoor	204		204	3	36			39	243	172	68		3		204	27	243		
4	Mulakkulam	144	2	146	7	30	3	12	52	198	156	31	8	3	2	136	52	198		
5	Njeezhooor	94	2	96	2	13	2	2	19	115	91	17	3	4	2	87	14	115		
6	Theyolaparambu	298		298		42		19	61	359	256	91		12		303	25	359		
7	Velloor	82	4	86				4	4	90	69	16	5			54	28	90		
	Total	1088	12	1100	12	127	9	44	192	1292	952	295	16	29	11	81	1012	188	1292	

Details of Buildings constructed and completed in Rural sector during the year 2008-2009

District: Kottayam

Block: Vaikom

Sl. No.	Name of Panchayat	Number of Buildings newly constructed and completed										Ownership				Type of Roofs				Total
		Residential Buildings			Non Residential Buildings					Total Number of Buildings (Col. 5 + 10)	Private		Govt./ Local Bodies	Others	Thatched	Tiled	Concrete	Others		
		Dwelling Houses	Others	Total	Industrial	Commercial	Institutional	Others	Total		Male	Female								
1	2	3	4	5	6	7	8	9	10	11	12	13	14	15	16	17	18	19	20	
1	Chempu	140		140		15				155	136	17	2		6	15	101	33	155	
2	Maravanthuruth	200	4	204	2			3	5	209	164	45				39	130	40	209	
3	Thalayazham	120		120	1	12			13	133	85	40		8	3	8	120	2	133	
4	T.V.Puram	138	9	147	2	12	3		17	164	132	29	1	2	2	14	103	45	164	
5	Udayanapuram	226	3	229		7		7	14	243	201	42			6	17	205	15	243	
6	Vechoor	111	3	114		7		7	14	128	96	30		2		14	57	57	128	
	Total	935	19	954	5	53	3	17	78	1032	814	203	3	12	17	107	716	192	1032	

Details of Buildings constructed and completed in Rural sector during the year 2008-2009

District:Kottayam

Block:Kanjirapally

Sl. No.	Name of Panchayat	Number of Buildings newly constructed and completed						Ownership			Type of Roofs				Total				
		Residential Buildings		Non Residential Buildings				Total Number of Buildings (Col. 5 + 10)	Private		Govt./Local Bodies	Others	Thatched	Tiled		Concrete	Others		
		Dwelling Houses	Others	Total	Industrial	Commercial	Institutional		Others	Total								Male	Female
1	2	3	4	5	6	7	8	9	10	11	12	13	14	15	16	17	18	19	20
1	Erumely	199		199	6	50		4	60	259	206	49	4		34		178	47	259
2	Marimala	196	9	205		5			5	210	127	83			24		150	36	210
3	Kanjirapally	279		279		162		34	196	475	358	94	12	11		16	265	194	475
4	Koottickal	79		79		13	1	8	22	101	73	23	4	1	1		53	47	101
5	Mundakayam	213		213		18			18	231	176	49		6	33	3	116	79	231
6	Korathode	104		104	4	2	1		7	111	81	23		7	6	25	36	44	111
7	Parthodu	155		155		34	1	8	43	198	140	54	2	2		1	100	97	198
	Total	1225	9	1234	10	284	3	54	351	1585	1161	375	22	27	98	45	898	544	1585

Details of buildings constructed and completed in rural sector during the year 2008-2009

District: Kottayam

Sl. No	Name of Block	Number of Buildings newly constructed and completed										Ownership					Type of Roofs				Total
		Residential Buildings					Non Residential Buildings					Private					Thatched	Tiled	Concrete	Others	
		Dwelling Houses	Others	Total	Industrial	Commercial	Institutional	Others	Total	Total Number of Buildings (Col. 5 + 10)	Male	Female	Govt./Local Bodies	Others							
1	Madapally	1509	24	1533	7	114	8	31	160	1693	1244	413	11	25	51	57	963	622	1693		
2	Vazhoor	867	1	868	9	159	3	21	192	1060	747	285	3	25	20	88	563	389	1060		
3	Ettumanoor	1165	10	1175	17	158	18	26	219	1394	1087	252	8	47	7	16	1190	181	1394		
4	Pallom	1327	13	1340	18	189	13	39	259	1599	1143	420	12	24	25	142	946	486	1599		
5	Pampady	1002	7	1009	1	57	23	64	81	1090	812	250	17	11	24	28	571	467	1090		
6	Erattupetta	1686	5	1691	4	214	15	64	297	1988	1522	390	10	66	155	352	960	521	1988		
7	Lalam	414	18	432	4	74	35	35	148	580	401	133	19	27	6	29	403	142	580		
8	Uzhavoor	797	60	857	5	158	10	126	299	1156	788	266	19	83	25	73	760	298	1156		
9	Karathuruthy	1088	12	1100	12	127	9	44	192	1292	952	295	16	29	11	81	1012	188	1292		
10	Vaikom	935	19	954	5	53	3	17	78	1032	814	203	3	12	17	107	716	192	1032		
11	Kanjirapally	1225	9	1234	10	284	3	54	351	1585	1161	375	22	27	98	45	898	544	1585		
	Total	12015	178	12193	92	1587	117	480	2276	14469	10671	3282	140	376	439	1018	8982	4030	14469		

Details of Buildings constructed and completed in rural sector during the year 2008-2009

District: Idukki

Block: Adimali

Sl. No.	Name of Panchayath	Number of Buildings newly constructed and completed										Ownership				Type of Roofs				Total	
		Residential Buildings			Non Residential Buildings							Total Number of Buildings (Col. 5 + 10)	Private		Govt./Local Bodies	Others	Thatched	Tiled	Concrete		Others
		Dwelling Houses	Others	Total	Industrial	Commercial	Institutional	Others	Total	Male	Female										
1	2	3	4	5	6	7	8	9	10	11	12	13	14	15	16	17	18	19	20		
1	Baisanvalley	69		69		28	1	8	37	106	54	30	5	17		3	37	66	106		
2	Kannainady	32		32	2	1	1		4	36	28	5	1	2	4		30	2	36		
3	Adimaly	310		310	1	90		22	113	423	292	111	20		120		281	22	423		
4	Pallivasai	78		78			1	79	80	158	104	53		1	52		98	8	158		
5	Vellaihooval	78	3	81	2	23	1	4	30	111	97	14			3	24	32	52	111		
	Total	567	3	570	5	142	4	113	264	834	575	213	26	20	179	27	478	150	834		

Details of Buildings constructed and completed in rural sector during the year 2008-2009

District: Idukki

Block: Thodupuzha

Sl. No.	Name of Panchayath	Number of Buildings newly constructed and completed										Ownership				Type of Roofs				Total	
		Residential Buildings			Non Residential Buildings							Total Number of Buildings (Col. 5 + 10)	Private		Govt./Local Bodies	Others	Thatched	Tiled	Concrete		Others
		Dwelling Houses	Others	Total	Industrial	Commercial	Institutional	Others	Total	Male	Female										
1	2	3	4	5	6	7	8	9	10	11	12	13	14	15	16	17	18	19	20		
1	Edavetty	137	15	152	1	10		26	37	189	130	55		4	8	35	133	13	189		
2	Manakkad	100		100		16		1	17	117	87	27		3		5	55	57	117		
3	Kumaramargalam	111		111		7		6	13	124	92	32			11	6	84	23	124		
4	Muttom	63	27	90			1	8	9	99	70	20	8	1	1	35	63		99		
5	Karimkunnam	65		65				1	1	66	40	25	1		1	2	40	23	66		
6	Purappuzha	56		56	1	7		16	24	80	60	13		7	5		43	32	80		
7	Karimannor	131	9	140		9		14	23	163	105	51	3	4	18	22	116	7	163		
8	Alakkode	44		44				25	25	69	39	23		7	1		58	10	69		
	Total	707	51	758	2	49	1	97	149	907	623	246	12	26	45	105	592	165	907		

Details of Buildings constructed and completed in Rural sector during the year 2008-2009

District: Idukki

Block: Idukki

Sl. No.	Name of Panchayath	Number of Buildings newly constructed and completed										Ownership				Type of Roofs				Total	
		Residential Buildings			Non Residential Buildings							Total Number of Buildings (Col. 5 + 10)	Private		Govt./ Local Bodies	Others	Thatched	Tiled	Concrete		Others
		Dwelling Houses	Others	Total	Industrial	Commercial	Institutional	Others	Total	Male	Female										
1	2	3	4	5	6	7	8	9	10	11	12	13	14	15	16	17	18	19	20		
1	Kanjikuzhi	26		26	4	4			8	34	23	7		4			19	15	34		
2	Vazhathope	281		281	1	68	5	45	119	400	279	93	15	13	257	4	139		400		
3	Arakkulam	90		90		6		8	14	104	82	22			2	26	74	2	104		
4	Kamakshy	33	2	35	9	4		6	19	54	35	13	5	1		1	9	44	54		
5	Mariyapuram	18		18		1		4	5	23	16	6	1		11		12		23		
6	Vathikudy	25		25			2		2	27	19	6	2		1	3	21	2	27		
	Total	473	2	475	14	83	7	63	167	642	454	147	23	18	271	34	274	63	642		

Details of Buildings constructed and completed in Rural sector during the year 2008-2009

District: Idukki

Block: Elamdesam

Sl. No.	Name of Panchayath	Number of Buildings newly constructed and completed										Ownership					Type of Roofs				Total
		Residential Buildings			Non Residential Buildings				Total Number of Buildings (Col. 5 + 10)	Private		Govt./ Local Bodies	Others	Thatched	Tiled	Concrete	Others				
		Dwelling Houses	Others	Total	Industrial	Commercial	Institutional	Others		Total	Male							Female			
1	2	3	4	5	6	7	8	9	10	11	12	13	14	15	16	17	18	19	20		
1	Vannappuram	95		95	2	2		1	5	100	86	13	1			19	70	11	100		
2	Udumbannoor	94		94	3	49		8	60	154	129	21	4		80	5	69		154		
3	Kodikkulam	37	8	45				3	3	48	21	21	5	1	8	7	23	10	48		
4	Veliyamattam	107		107		13	2	4	19	126	86	37	1	2	4	10	57	55	126		
5	Kudayathoor	52		52	2	8			10	62	40	19	2	1			35	27	62		
	Total	385	8	393	7	72	2	16	97	490	362	111	13	4	92	41	254	103	490		

Details of Buildings constructed and completed in Rural sector during the year 2008-2009

District: Idukki

Block: Nedumkandam

Sl. No.	Name of Panchayath	Number of Buildings newly constructed and completed										Ownership				Type of Roofs				Total	
		Residential Buildings					Non Residential Buildings					Total Number of Buildings (Col. 5 + 10)	Private		Govt./ Local Bodies	Others	Thatched	Tiled	Concrete		Others
		Dwelling Houses	Others	Total	Industrial	Commercial	Institutional	Others	Total	Male	Female										
1	2	3	4	5	6	7	8	9	10	11	12	13	14	15	16	17	18	19	20		
1	Rajakkad	105		105		12	2	13	27	132	87	31	8	6	2		25	105	132		
2	Rajakumari	76		76	2	3		3	8	84	57	24	1	2		5	16	63	84		
3	Senapathi	48		48		5		7	12	60	39	17	3	1	8	1	16	35	60		
4	Udumbanchola	82		82		17			17	99	68	31				92	7		99		
5	Nedumkandam	141	10	151		3			3	154	112	33	9			1	12	141	154		
6	Karunapuram	134		134		43	2	2	47	181	164	16		1	1	1	48	131	181		
7	Pampadumpara	317	13	330		8		5	13	343	303	37	3		18	19	39	267	343		
	Total	903	23	926	2	91	4	30	127	1053	830	189	24	10	29	119	163	742	1053		

Details of Buildings constructed and completed in Rural sector during the year 2008-2009

District: Idukki

Block: Devikulam

Sl. No.	Name of Panchayath	Number of Buildings newly constructed and completed										Ownership				Type of Roofs				Total	
		Residential Buildings			Non Residential Buildings							Total Number of Buildings (Col. 5 + 10)	Private		Govt./Local Bodies	Others	Thatched	Tiled	Concrete		Others
		Dwelling Houses	Others	Total	Industrial	Commercial	Institutional	Others	Total	Male	Female										
1	2	3	4	5	6	7	8	9	10	11	12	13	14	15	16	17	18	19	20		
1	Chinnakkanal	161	7	168	2	182			184	352	271	79	2		30	7	173	142	352		
2	Santhanpara	57		57	1	1		16	17	74	46	23	5		2	6	17	49	74		
3	Marayoor	67	1	68						68	32	35	1		29	11	26	2	68		
4	Munnar		5	5				8	8	13	7	1		5			12	1	13		
5	Kanthalore	42	1	43		3			3	46	26	20			5	5	17	19	46		
6	Vattavada	39	7	46				5	5	51	30	14		7	13	22	11	5	51		
7	Mankulam	26		26		2	1		3	29	23	5	1		3	17	9		29		
	Total	392	21	413	2	188	1	29	220	633	435	177	7	14	82	68	265	218	633		

Details of Buildings constructed and completed in Rural sector during the year 2008-2009

District: Idukki

Block: Kattappana

Sl. No.	Name of Panchayath	Number of Buildings newly constructed and completed										Ownership					Type of Roofs				Total
		Residential Buildings					Non Residential Buildings					Total Number of Buildings (Col. 5 + 10)	Private		Govt./Local Bodies	Others	Thatched	Tiled	Concrete	Others	
		Dwelling Houses	Others	Total	Industrial	Commercial	Institutional	Others	Total	Male	Female										
1	2	3	4	5	6	7	8	9	10	11	12	13	14	15	16	17	18	19	20		
1	Erattayar	117		117		3	3	6	12	129	96	33					7	122	129		
2	Kattappana	394		394		26	1	42	69	463	315	124	11	13	19	5	198	241	463		
3	Chakkupallam	68		68		19	1	23	43	111	74	27	2	8	2	1	39	69	111		
4	Vandanmedu	3	101	104			1	9	10	114	54	50		10	80		31	3	114		
5	Ayyappancoil	21		21		3		3	6	27	11	12	4				5	22	27		
6	Kanchiyar	81	25	106	8	5	1	2	16	122	76	36	4	6	28	53	25	16	122		
7	Upputhara	115		115				4	4	119	80	37	2		25	30	25	39	119		
	Total	799	126	925	8	56	7	89	160	1085	706	319	23	37	154	89	330	512	1085		

Details of Buildings constructed and completed in Rural sector during the year 2008-2009

District: Idukki

Block: Azhutha

Sl. No.	Name of Panchayath	Number of Buildings newly constructed and completed										Ownership				Type of Roofs				Total	
		Residential Buildings			Non Residential Buildings							Total Number of Buildings (Col. 5 + 10)	Private		Govt./Local Bodies	Others	Thatched	Tiled	Concrete		Others
		Dwelling Houses	Others	Total	Industrial	Commercial	Institutional	Others	Total	Male	Female										
1	2	3	4	5	6	7	8	9	10	11	12	13	14	15	16	17	18	19	20		
1	Kumily	184	28	212	2	19	3	4	28	240	139	93	3	5			182	58	240		
2	Vandiperiyar	56		56		20			20	76	48	24	4				30	46	76		
3	Peerumedu	45		45		4	30	5	39	84	31	14	37	2		16	59	9	84		
4	Elappara	40		40		10			10	50	32	18				6	14	30	50		
5	Kokkayar	74		74						74	48	20		6			2	72	74		
6	Peruvanthanam	122		122		5		19	24	146	103	43			6	38	30	72	146		
	Total	521	28	549	2	58	33	28	121	670	401	212	44	13	6	60	317	287	670		

Details of Buildings constructed and completed in Rural sector during the year 2008-2009

District: Ernakulam

Block: Palluruthy

Sl. No.	Name of Panchayat	Number of Buildings newly constructed and completed										Ownership					Type of Roofs				Total
		Residential Buildings		Non Residential Buildings					Total Number of Buildings (Col. 5 + 10)			Private	Govt./Local Bodies		Others	Thatched	Tiled	Concrete	Others		
		Dwelling Houses	Others	Total	Industrial	Commercial	Institutional	Others	Total	Male	Female										
1	2	3	4	5	6	7	8	9	10	11	12	13	14	15	16	17	18	19	20		
1.	Chellanam	144		144	1	2			3	147	117	27		3	25	26	96		147		
2.	Kumbalangi	225	14	239	1	23		4	28	267	189	74	4		31	12	224		267		
	Total	369	14	383	2	25		4	31	414	306	101	4	3	56	38	320		414		

Details of Buildings constructed and completed in Rural sector during the year 2008-2009

District: Ernakulam

Block: Vyppin

Sl. No.	Name of Panchayat	Number of Buildings newly constructed and completed										Ownership					Type of Roofs					
		Residential Buildings			Non Residential Buildings					Total Number of Buildings (Col. 5 + 10)		Private		Govt./Local Bodies			Others	Thatched	Tiled	Concrete	Others	Total
		Dwelling Houses	Others	Total	Industrial	Commercial	Institutional	Others	Total	Male	Female											
1	2	3	4	5	6	7	8	9	10	11	12	13	14	15	16	17	18	19	20			
1.	Pallipuram	228	1	229		20		4	24	253	160	90		3	13	11	229		253			
2.	Kuzhupilly	97		97		7	4	1	12	109	71	33	1	4	6	9	94		109			
3.	Edavanakkad	108		108	1	15		3	19	127	76	44	4	3	15	13	99		127			
4.	Elamkunnappuzha	370	5	375		17	3	6	26	401	311	90				15	350	36	401			
5.	Njanakkal	199	1	200	1	17	1	2	21	221	153	65		3	1	19	201		221			
6.	Nayarambalam	233		233		14	5	5	24	257	185	72			1	16	225	15	257			
7.	Mulavukadu	41	43	84		6		1	7	91	42	49			6	3	81	1	91			
	Total	1276	50	1326	2	96	13	22	133	1459	998	443	5	13	42	86	1279	52	1459			

Details of Buildings constructed and completed in Rural sector during the year 2008-2009

District: Ernakulam

Block: Angamali

Sl. No.	Name of Panchayat	Number of Buildings newly constructed and completed						Ownership				Type of Roofs							
		Residential Buildings		Non Residential Buildings				Total Number of Buildings (Col. 5 + 10)	Private		Govt./ Local Bodies	Others	Thatched	Tiled	Concrete	Others	Total		
		Dwelling Houses	Others	Total	Industrial	Commercial	Institutional		Others	Total								Male	Female
1	2	3	4	5	6	7	8	9	10	11	12	13	14	15	16	17	18	19	20
1.	Ayyampuzha	217		217		13	4	11	28	245	189	52		4		19	213	13	245
2.	Karukutty	265	29	294	18	27		3	48	342	303	36	1	2	2	2	295	43	342
3.	Mookkannur	231	20	251	2	18		2	22	273	211	60		2	3	13	238	19	273
4.	Manjapra	102		102	6	13		5	24	126	107	17	1	1		4	108	14	126
5.	Thuravoor	224		224	2	31	1	7	41	265	208	50	2	5		8	233	24	265
6.	Kalady	266	7	273	13	87	3	2	105	378	312	50	13	3	1	6	348	23	378
7.	Malayattur Neeleswaram	232	9	241	6	8	2	5	21	262	211	45		6		5	237	20	262
8.	Kanjoor	245		245	2	24	10	40	76	321	276	43		2		39	206	76	321
9.	Sreemoolanagaram	260		260	2	25	12	44	83	343	295	46		2		46	285	12	343
	Total	2042	65	2107	51	246	32	119	448	2555	2112	399	17	27	6	142	2163	244	2555

Details of Buildings constructed and completed in Rural sector during the year 2008-2009

District: Ernakulam

Block: Parakadavu

Sl. No.	Name of Panchayat	Number of Buildings newly constructed and completed						Ownership				Type of Roofs							
		Residential Buildings		Non Residential Buildings				Total Number of Buildings (Col. 5 + 10)	Private		Govt./ Local Bodies	Others	Thatched	Tiled	Concrete	Others	Total		
		Dwelling Houses	Others	Total	Industrial	Commercial	Institutional		Others	Total								Male	Female
1	2	3	4	5	6	7	8	9	10	11	12	13	14	15	16	17	18	19	20
1.	Parakadavu	188		188	2	16	2	25	45	233	202	29		2		12	197	24	233
2.	Cheragamanad	210	21	231	5	16			21	252	181	67		4		6	226	20	252
3.	Nedumbasseri	407	18	425		25	3	5	33	458	377	80	1			7	428	23	458
4.	Kummukara	185	5	190	3	22	3	10	38	228	175	47		6	9	5	195	19	228
5.	Puthenvelikkara	205	6	211	2	35	6	13	56	267	188	70	3	6	19	15	220	13	267
	Total	1195	50	1245	12	114	14	53	193	1438	1123	293	4	18	28	45	1266	99	1438

Details of Buildings constructed and completed in Rural sector during the year 2008-2009

District: Ernakulam

Block: Vazhakulam

Sl. No.	Name of Panchayat	Number of Buildings newly constructed and completed										Ownership					Type of Roofs				
		Residential Buildings			Non Residential Buildings					Total Number of Buildings (Col. 5 + 10)		Private		Govt./Local Bodies			Thatched	Tiled	Concrete	Others	Total
		Dwelling Houses	Others	Total	Industrial	Commercial	Institutional	Others	Total	Male	Female	Others	Others								
1	2	3	4	5	6	7	8	9	10	11	12	13	14	15	16	17	18	19	20		
1.	Edathala	584		584	20	62	11	27	120	704	483	126	4	91		9	640	55	704		
2.	Churniakkara	289		289	7	55	10	14	86	375	275	67	10	23		2	350	23	375		
3.	Keezhmadu	485		485	4	67	6	7	84	569	455	97	2	15		5	511	53	569		
4.	Kizhakkambalam	262	22	284	6	24	5	8	43	327	298	19	4	6	7	24	296		327		
5.	Vazhakkulam	378	11	389	16	37	1	4	58	447	200	242	2	3	21	29	397		447		
6.	Vengola	338	13	351	46	72	3	4	125	476	358	107	6	5		6	379	91	476		
	Total	2336	46	2382	99	317	36	64	516	2898	2069	658	28	143	28	75	2573	222	2898		

Details of Buildings constructed and completed in Rural sector during the year 2008-2009

District: Ernakulam

Block: Muvattupuzha

Sl. No.	Name of Panchayat	Number of Buildings newly constructed and completed										Ownership				Type of Roofs											
		Residential Buildings		Non Residential Buildings					Total Number of Buildings (Col. 5 + 10)			Private		Govt./Local Bodies		Others		Thatched		Tiled		Concrete		Others		Total	
		Dwelling Houses	Others	Total	Industrial	Commercial	Institutional	Others	Total	Male	Female																
1	2	3	4	5	6	7	8	9	10	11	12	13	14	15	16	17	18	19	20								
1.	Marady	144		144	11		1		12	156	122	34			2	3	129	22	156								
2.	Valakom	150		150		8	4		12	162	126	24		12		3	134	25	162								
3.	Peypippra	297		297	1	78		14	93	390	332	55	3		34	24	332		390								
4.	Arakkuzha	91	3	94		8		9	17	111	81	23		7	4		58	49	111								
5.	Avoli	216		216	2	10	1	15	28	244	230	13	1		1	44	199		244								
6.	Ayavana	146	2	148	1	9	1	1	12	160	131	29			9	4	134	13	160								
7.	Manjallur	55		55	1	7		4	12	67	44	23			7	2	53	5	67								
8.	Kalloorkadu	99	15	114		12		6	18	132	120	9	3		2	8	74	48	132								
	Total	1198	20	1218	16	132	7	49	204	1422	1186	210	7	19	59	88	1113	162	1422								

Details of Buildings constructed and completed in Rural sector during the year 2008-2009

District: Ernakulam

Block: Pampakkuda

Sl. No.	Name of Panchayat	Number of Buildings newly constructed and completed										Total Number of Buildings (Col. 5 + 10)	Ownership					Type of Roofs			
		Residential Buildings			Non Residential Buildings				Private				Govt./Local Bodies	Others	Thatched	Tiled	Concrete	Others	Total		
		Dwelling Houses	Others	Total	Industrial	Commercial	Institutional	Others	Total	Male	Female										
1	2	3	4	5	6	7	8	9	10	11	12	13	14	15	16	17	18	19	20		
1.	Ilanj	84		84	1	5	4	12	22	106	85	21			2	2	73	29	106		
2.	Piravam	233	5	238	1	28	6	25	60	298	232	59	3	4		3	259	36	298		
3.	Maneed	85		85	2	1		7	10	95	78	17			1	5	81	8	95		
4.	Pampakkuda	140	2	142	1	28	6	3	38	180	104	65	3	8		2	170	8	180		
5.	Ramamangalam	81		81		14			14	95	89	6			3		92		95		
6.	Thirumarady	132	6	138		13	1	21	35	173	134	35	1	3	5	4	139	25	173		
7.	Koottattukulam	124		124		105	11	5	121	245	183	38	24		5	2	212	26	245		
8.	Palakkuzha	156	1	157	2	8	1	20	31	188	161	20	3	4	5	10	156	17	188		
	Total	1035	14	1049	7	202	29	93	331	1380	1066	261	34	19	21	28	1182	149	1380		

Details of Buildings constructed and completed in Rural sector during the year 2008-2009

District: Ernakulam

Block: Paravur

Sl. No.	Name of Panchayat	Number of Buildings newly constructed and completed										Ownership					Type of Roofs			
		Residential Buildings			Non Residential Buildings					Total Number of Buildings (Col. 5 + 10)		Private		Govt./Local Bodies	Others	Thatched	Tiled	Concrete	Others	Total
		Dwelling Houses	Others	Total	Industrial	Commercial	Institutional	Others	Total	Male	Female									
1	2	3	4	5	6	7	8	9	10	11	12	13	14	15	16	17	18	19	20	
1.	Chendamangalam	333		333	2	49		1	52	385	292	91		2	4	27	272	82	385	
2.	Chittattukara	200	5	205	1	8	1	8	18	223	148	65	1	9	5	12	190	16	223	
3.	Vadakkekkara	302	7	309	2	13	1	10	26	335	258	74	1	2	8	14	294	19	335	
4.	Ezhikkara	256		256	6	32		3	41	297	211	75	8	3	8	21	251	17	297	
5.	Kottuvally	318		318	8	32		8	48	366	313	42		11	6	18	313	29	366	
	Total	1409	12	1421	19	134	2	30	185	1606	1222	347	10	27	31	92	1320	163	1606	

Details of Buildings constructed and completed in Rural sector during the year 2008-2009

District: Ernakulam

Block: Alangad

Sl. No.	Name of Panchayat	Number of Buildings newly constructed and completed										Ownership					Type of Roofs				Total
		Residential Buildings			Non Residential Buildings					Total Number of Buildings (Col. 5 + 10)		Private		Govt./Local Bodies	Others	Thatched	Tiled	Concrete	Others		
		Dwelling Houses	Others	Total	Industrial	Commercial	Institutional	Others	Total	Male	Female										
1	2	3	4	5	6	7	8	9	10	11	12	13	14	15	16	17	18	19	20		
1.	Alangad	402		402	7	46	2	27	82	484	346	118	4	16	2	5	430	47	484		
2.	Karumalloor	273	1	274	5	21	3	20	49	323	228	91		4	4	16	267	36	323		
3.	Eloor	302	7	309		35	6	2	43	352	281	58	6	7	8	6	318	20	352		
4.	Kodungalloor	287	12	299		8	1	5	14	313	246	58		9		1	299	13	313		
5.	Varapuzha	204	5	209	1	8	2	1	12	221	159	51	1	10	4	2	198	17	221		
	Total	1468	25	1493	13	118	14	55	200	1693	1260	376	11	46	18	30	1512	133	1693		

Details of Buildings constructed and completed in Rural sector during the year 2008-2009

District: Ernakulam

Block: Vyttila

Sl. No.	Name of Panchayat	Number of Buildings newly constructed and completed										Ownership					Type of Roofs			
		Residential Buildings			Non Residential Buildings					Total Number of Buildings (Col. 5 + 10)		Private		Govt./Local Bodies	Others	Thatched	Tiled	Concrete	Others	Total
		Dwelling Houses	Others	Total	Industrial	Commercial	Institutional	Others	Total	Male	Female									
1	2	3	4	5	6	7	8	9	10	11	12	13	14	15	16	17	18	19	20	
1.	Kumbalam	267	12	279		5	1	3	9	288	202	85		1		23	253	12	288	
2.	Maradu	446		446		107			107	553	400	131		22		5	519	29	553	
	Total	713	12	725		112	1	3	116	841	602	216		23		28	772	41	841	

Details of Buildings constructed and completed in Rural sector during the year 2008-2009

District: Ernakulam

Block: Edappally

Sl. No.	Name of Panchayat	Number of Buildings newly constructed and completed										Ownership				Type of Roofs											
		Residential Buildings			Non Residential Buildings					Total Number of Buildings (Col. 5 + 10)		Private		Govt./Local Bodies		Others		Thatched		Tiled		Concrete		Others		Total	
		Dwelling Houses	Others	Total	Industrial	Commercial	Institutional	Others	Total	Male	Female																
1	2	3	4	5	6	7	8	9	10	11	12	13	14	15	16	17	18	19	20								
1.	Cheranelthur	354		354	2	36		14	52	406	102	304					380	26	406								
2.	Kadamakkudy	77		77		1	1		2	79	59	19	1				77	2	79								
3.	Thrikkakkara	1251	182	1433	54	482	12	79	627	2060	1670	208	132	50	421	12	1364	263	2060								
Total		1682	182	1864	56	519	13	93	681	2545	1831	531	133	50	421	12	1821	291	2545								

Details of Buildings constructed and completed in Rural sector during the year 2008-2009

District: Ernakulam

Block: Koovapady

Sl. No.	Name of Panchayat	Number of Buildings newly constructed and completed										Ownership				Type of Roofs						
		Residential Buildings			Non Residential Buildings					Total Number of Buildings (Col. 5 + 10)		Private		Govt./Local Bodies		Others		Thatched	Tiled	Concrete	Others	Total
		Dwelling Houses	Others	Total	Industrial	Commercial	Institutional	Others	Total	Male	Female											
1	2	3	4	5	6	7	8	9	10	11	12	13	14	15	16	17	18	19	20			
1.	Asamannur	166	17	183	3	67		3	73	256	204	48		4		11	204	41	256			
2.	Vengoor	58	3	61	9			2	11	72	66	5	1				68	4	72			
3.	Mudakuzha	158	12	170	4	18	2	6	30	200	152	46	1	1	26	5	169		200			
4.	Rayamangalam	282	18	300	28	89	2	5	124	424	334	81	2	7		1	367	56	424			
5.	Koovapady	265	9	274	24	44	2	2	72	346	237	104	3	2	2	11	278	55	346			
6.	Okkal	188	16	204	7	37		3	47	251	198	52	1			6	222	23	251			
	Total	1117	75	1192	75	255	6	21	357	1549	1191	336	8	14	28	34	1308	179	1549			

Details of Buildings constructed and completed in Rural sector during the year 2008-2009

District: Ernakulam

Block: Vadavukode

Sl. No.	Name of Panchayat	Number of Buildings newly constructed and completed										Ownership					Type of Roofs				
		Residential Buildings			Non Residential Buildings					Total Number of Buildings (Col. 5 + 10)		Private		Govt./ Local Bodies	Others	Thatched	Tiled	Concrete	Others	Total	
		Dwelling Houses	Others	Total	Industrial	Commercial	Institutional	Others	Total	Male	Female										
1	2	3	4	5	6	7	8	9	10	11	12	13	14	15	16	17	18	19	20		
1.	Thiruvaniyoor	204		204	2	9			11	215	179	36					215		215		
2.	Aikkaranadu	170	4	174	3	17	7	22	49	223	171	44	8			3	194	26	223		
3.	Poothrikka	165	4	169	2	16		11	29	198	164	34					189	9	198		
4.	Mazhuvannoor	234		234	13	62		28	103	337	316	20	1		26	3	308		337		
5.	Kunnathunadu	274	37	311	12	56	2		70	381	314	60	1	6	10	20	317	34	381		
6.	Vadavucode Puthankurisu	118	23	141	7	147	4	2	160	301	221	67	6	7		8	271	22	301		
	Total	1165	68	1233	39	307	13	63	422	1655	1365	261	16	13	36	34	1494	91	1655		

Details of Buildings constructed and completed in Rural sector during the year 2008-2009

District: Ernakulam

Block: Kothamangalam

Sl. No.	Name of Panchayat	Number of Buildings newly constructed and completed										Ownership					Type of Roofs				Total
		Residential Buildings			Non Residential Buildings					Total Number of Buildings (Col. 5 + 10)	Private		Govt./Local Bodies	Others	Thatched	Tiled	Concrete	Others			
		Dwelling Houses	Others	Total	Industrial	Commercial	Institutional	Others	Total		Male	Female									
1	2	3	4	5	6	7	8	9	10	11	12	13	14	15	16	17	18	19	20		
1.	Kavalangad	84		84	4			4	8	92	79	13					76	16	92		
2.	Paingottur	74		74	4				4	78	62	16					59	19	78		
3.	Pothanikkadu	68		68				4	4	72	58	14					57	15	72		
4.	Varapetty	157	11	168		30			30	198	177	18	3		17	5	176		198		
5.	Pallarimangalam	118		118	7			4	11	129	105	24					99	30	129		
6.	Nellikuzhy	480		480		94	1	7	102	582	544	38				4	559	19	582		
7.	Pindimana	161		161	1	12		2	15	176	160	14	2		1	2	165	8	176		
8.	Keerampara	86		86		47		17	64	150	113	37			12	3	120	15	150		
9.	Kuttampuzha	35		35		20		2	22	57	41	16			3		37	17	57		
10.	Kottapady	115		115		23		6	29	144	107	33	4		5		118	21	144		
	Total	1378	11	1389	16	226	1	46	289	1678	1446	223	9		38	14	1466	160	1678		

Details of buildings constructed and completed in rural sector during the year 2008-2009
District: Ernakulam

Sl. No	Name of Block	Number of Buildings newly constructed and completed										Ownership					Type of Roofs				Total	
		Residential Buildings					Non Residential Buildings					Private					Govt./Local Bodies					Total
		Dwelling Houses	Others	Total	Industrial	Commercial	Institutional	Others	Total	Total Number of Buildings (Col. 5 + 10)	Male	Female	Govt./Local Bodies	Others	Thatched	Tiled	Concrete	Others				
1	2	3	4	5	6	7	8	9	10	11	12	13	14	15	16	17	18	19	20			
1	Palluruthy	369	14	383	2	25		4	31	414	306	101	4	3	56	38	320		414			
2	Vyppin	1276	50	1326	2	96	13	22	133	1459	998	443	5	13	42	86	1279	52	1459			
3	Angamali	2042	65	2107	51	246	32	119	448	2555	2112	399	17	27	6	142	2163	244	2555			
4	Parakadavu	1195	50	1245	12	114	14	53	193	1438	1123	293	4	18	28	45	1266	99	1438			
5	Vazhakulam	2336	46	2382	99	317	36	64	516	2898	2069	658	28	143	28	75	2573	222	2898			
6	Muvattupuzha	1198	20	1218	16	132	7	49	204	1422	1186	210	7	19	59	88	1113	162	1422			
7	Pampakkuda	1035	14	1049	7	202	29	93	331	1380	1066	261	34	19	21	28	1182	149	1380			
8	Paravur	1409	12	1421	19	134	2	30	185	1606	1222	347	10	27	31	92	1320	163	1606			
9	Alangad	1468	25	1493	13	118	14	55	200	1693	1260	376	11	46	18	30	1512	133	1693			
10	Mulanthuruthy	1038	51	1089	21	161	5	19	206	1295	1051	219	7	18	13	24	1212	46	1295			
11	Vyttila	713	12	725		112	1	3	116	841	602	216		23		28	772	41	841			
12	Edappally	1682	182	1864	56	519	13	93	681	2545	1831	531	133	50	421	12	1821	291	2545			
13	Koovappady	1117	75	1192	75	255	6	21	357	1549	1191	336	8	14	28	34	1308	179	1549			
14	Vadavukodu	1165	68	1233	39	307	13	63	422	1655	1365	261	16	13	36	34	1494	91	1655			
15	Kothamangalam	1378	11	1389	16	226	1	46	289	1678	1446	223	9		38	14	1466	160	1678			
	Total	19421	695	20116	428	2964	186	734	4312	24428	18828	4874	293	433	825	770	20801	2032	24428			

Details of Buildings constructed and completed in Rural sector during the year 2008-2009

District: Thrissur

Block: Talikulam

Sl. No.	Name of Panchayath	Number of Buildings newly constructed and completed										Ownership				Type of Roofs				Total	
		Residential Buildings		Non Residential Buildings								Total Number of Buildings (Col. 5 + 10)	Private		Govt./Local Bodies	Others	Thatched	Tiled	Concrete		Others
		Dwelling Houses	Others	Total	Industrial	Commercial	Institutional	Others	Total	Male	Female										
1	2	3	4	5	6	7	8	9	10	11	12	13	14	15	16	17	18	19	20		
1.	Engandiyur	122		122		5															
2.	Thalikulam	266		266		266															
3.	Nattika	124		124	1	16	1	19	36	160	96	46	12	6	19	3	136	2	160		
4.	Vadanapally	286		286	1	43	1	4	49	335	324	10	1		79	2	250	4	335		
5.	Valappad	114		114		15	1	2	18	132	94	37		1	15	7	108	2	132		
	Total	912		912	2	113	3	41	159	1071	789	251	22	9	195	22	842	12	1071		

Details of Buildings constructed and completed in Rural sector during the year 2008-2009

District: Thrissur

Block: Chavakkad

Sl. No.	Name of Panchayath	Number of Buildings newly constructed and completed										Ownership				Type of Roofs				Total	
		Residential Buildings		Non Residential Buildings								Total Number of Buildings (Col. 5 + 10)	Private		Govt/Local Bodies	Others	Thatched	Tiled	Concrete		Others
		Dwelling Houses	Others	Total	Industrial	Commercial	Institutional	Others	Total	Male	Female										
1	2	3	4	5	6	7	8	9	10	11	12	13	14	15	16	17	18	19	20		
1.	Pookkod	279		279	10	60			70	349	253	87	2	7	24	8	315	2	349		
2.	Punnayoor	168		168		18	9		27	195	144	41		10	37	27	128	3	195		
3.	Punnayurkulam	216	2	218	4	44	4		52	270	198	63	9		4	11	255		270		
4.	Thaikkad	70		70		4			4	74	51	23			5	13	56		74		
5.	Orumanayur	73		73				1	1	74	59	15			10	1	59	4	74		
6.	Wadakkakad	158		158	1	37		2	40	198	152	45		1	20	2	173	3	198		
7.	Kadappuram	158		158				1	1	159	122	37			57	6	95	1	159		
	Total	1122	2	1124	15	163	13	4	195	1319	979	311	11	18	157	68	1081	13	1319		

Details of Buildings constructed and completed in Rural sector during the year 2008-2009

District: Thrissur

Block: Mulessey

Sl. No.	Name of Panchayath	Number of Buildings newly constructed and completed										Ownership*				Type of Roofs				Total	
		Residential Buildings			Non Residential Buildings							Total Number of Buildings (Col. 5 + 10)	Private		Govt/ Local Bodies	Others	Thatched	Tiled	Concrete		Others
		Dwelling Houses	Others	Total	Industrial	Commercial	Institutional	Others	Total	Male	Female										
1	2	3	4	5	6	7	8	9	10	11	12	13	14	15	16	17	18	19	20		
1.	Elavally	214		214	3	4	5	27	39	253	194	37	5	17	12	13	214	14	253		
2.	Pavarty	245		245	2	3	4	28	37	282	207	41	28	6	2	28	248	4	282		
3.	Mullassery	197		197		14	6	1	21	218	157	51	10		13	9	191	5	218		
4.	Venkidangu	14		14		9			9	23	13	8		2	1	1	21		23		
	Total	670		670	5	30	15	56	106	776	571	137	43	25	28	51	674	23	776		

Details of Buildings constructed and completed in Rural sector during the year 2008-2009

District: Thrissur

Block: Chalakudy

Sl. No.	Name of Panchayath	Number of Buildings newly constructed and completed										Ownership				Type of Roofs			Total
		Residential Buildings			Non Residential Buildings				Total Number of Buildings (Col. 5 + 10)	Private		Govt./Local Bodies	Others	Thatched	Tiled	Concrete	Others		
		Dwelling Houses	Others	Total	Industrial	Commercial	Institutional	Others		Total	Male							Female	
1	2	3	4	5	6	7	8	9	10	11	12	13	14	15	16	17	18	19	20
1.	Kadukutty	169	5	174	2	32	4	8	46	220	148	64	4	4		8	205	7	220
2.	Kodassery	280	14	294	4	23	2	1	30	324	208	97	17	2	17	12	277	18	324
3.	Athirapilly	191	3	194	1	2	1	1	5	199	163	24		12	15	10	169	5	199
4.	Koratty	198		198	16	70	8		94	292	248	30	14			12	226	54	292
5.	Melur	268		268		58		20	78	346	236	101		9	14	12	294	26	346
6.	Pariyaram	325	18	343	6	48	4	2	60	403	283	114	4	2	65	15	318	5	403
	Total	1431	40	1471	29	233	19	32	313	1784	1286	430	39	29	111	69	1489	115	1784

Details of Buildings constructed and completed in Rural sector during the year 2008-2009

District: Thrissur

Block:: Irinjalakuda

Sl. No.	Name of Panchayath	Number of Buildings newly constructed and completed										Ownership				Type of Roofs				Total
		Residential Buildings			Non Residential Buildings							Private		Govt./Local Bodies	Others	Thatched	Tiled	Concrete	Others	
		Dwelling Houses	Others	Total	Industrial	Commercial	Institutional	Others	Total	Total Number of Buildings (Col. 5 + 10)	Male	Female								
1	2	3	4	5	6	7	8	9	10	11	12	13	14	15	16	17	18	19	20	
1.	Porathysery	296	2	298	6	39	4	3	52	350	221	126	3		4	11	320	15	350	
2.	Parappukkara	219		219	6	40	5		51	270	176	79		15		14	206	50	270	
3.	Muriyad	216		216	8	10	3	17	38	254	144	106	4		13	7	224	10	254	
4.	Kattoor	125	4	129	2	17			19	148	98	48	2		18	13	109	8	148	
5.	Karalam	181		181	1	13	5		19	200	132	65	3		28	12	155	5	200	
	Total	1037	6	1043	23	119	17	20	179	1222	771	424	12	15	63	57	1014	88	1222	

Details of Buildings constructed and completed in Rural sector during the year 2008-2009

District: Thrissur

Block:: Kodakara

Sl. No.	Name of Panchayath	Number of Buildings newly constructed and completed										Ownership				Type of Roofs				Total
		Residential Buildings			Non Residential Buildings					Total Number of Buildings (Col. 5 + 10)	Private		Govt./Local Bodies	Others	Thatched	Tiled	Concrete	Others		
		Dwelling Houses	Others	Total	Industrial	Commercial	Institutional	Others	Total		Male	Female								
1	2	3	4	5	6	7	8	9	10	11	12	13	14	15	16	17	18	19	20	
1.	Puthukad	172	2	174	1	31	4		36	210	141	67	2		2	11	191	6	210	
2.	Thrikkur	246	1	247		24	8		32	279	166	112	1		7	10	249	13	279	
3.	Varanharapilly	337		337		12	1	1	14	351	258	87		6		4	340	7	351	
4.	Nennenikkara	174		174		18	1	1	20	194	128	65	1		10	8	172	4	194	
5.	Mattathur	296	2	298		22	3	2	27	325	220	103	2		9	38	270	8	325	
6	Kodakara	336	14	350	3	55	5	4	67	417	257	158	2		9	16	382	10	417	
7	Alagappanagar	240		240	1	53	3	3	60	300	228	66		6	5	16	270	9	300	
	Total	1801	19	1820	5	215	25	11	256	2076	1398	658	8	12	42	103	1874	57	2076	

Details of Buildings constructed and completed in Rural sector during the year 2008-2009

District: Thrissur

Block::Mala

Sl. No.	Name of Panchayath	Number of Buildings newly constructed and completed										Ownership					Type of Roofs				Total
		Residential Buildings			Non Residential Buildings					Total Number of Buildings (Col. 5 + 10)	Private		Govt./Local Bodies	Others	Thatched	Tiled	Concrete	Others			
		Dwelling Houses	Others	Total	Industrial	Commercial	Institutional	Others	Total		Male	Female									
1	2	3	4	5	6	7	8	9	10	11	12	13	14	15	16	17	18	19	20		
1.	Aloor	405	1	406	4	48	3	10	65	471	373	97	1		14	14	424	19	471		
2.	Annamanada	230		230	4	64		17	85	315	220	92		3	5	13	286	11	315		
3.	Kuzhur	137	1	138	3	12	2	15	32	170	108	56	1	5	13	5	144	8	170		
4.	Mala	242	10	252	8	70	9	15	102	354	191	145	8	10	13	25	288	28	354		
5.	Poyya	191	3	194	3	6	2	3	14	208	146	58	1	3	15	9	178	6	208		
	Total	1205	15	1220	22	200	16	60	298	1518	1038	448	11	21	60	66	1320	72	1518		

Details of Buildings constructed and completed in Rural sector during the year 2008-2009

District: Thrissur

Block:: Vellangallur

Sl. No.	Name of Panchayath	Number of Buildings newly constructed and completed										Ownership				Type of Roofs				Total	
		Residential Buildings			Non Residential Buildings							Total Number of Buildings (Col. 5 + 10)	Private		Govt./ Local Bodies	Others	Thatched	Tiled	Concrete		Others
		Dwelling Houses	Others	Total	Industrial	Commercial	Institutional	Others	Total	Male	Female										
1	2	3	4	5	6	7	8	9	10	11	12	13	14	15	16	17	18	19	20		
1.	Poomangalam	137		137		5	1	2	8	145	86	57		2	11	4	129	1	145		
2.	Puthenchira	294	18	312		28	2	7	37	349	207	130	3	9	25	26	288	10	349		
3.	Padiyur	79		79		3		3	6	85	54	29	2		10	6	68	1	85		
4.	Vellangallur	275		275		20		1	21	296	180	112	1	3	28	15	248	5	296		
5.	Velookkara	206		206		16	9	4	29	235	148	79	8		11	6	209	9	235		
	Total	991	18	1009		72	12	17	101	1110	675	407	14	14	85	57	942	26	1110		

Details of Buildings constructed and completed in Rural sector during the year 2008-2009

District: Thrissur

Block:: Anthikkad

Sl. No.	Name of Panchayath	Number of Buildings newly constructed and completed										Ownership				Type of Roofs				Total	
		Residential Buildings			Non Residential Buildings							Total Number of Buildings (Col. 5 + 10)	Private		Govt./Local Bodies	Others	Thatched	Tiled	Concrete		Others
		Dwelling Houses	Others	Total	Industrial	Commercial	Institutional	Others	Total	Male	Female										
1	2	3	4	5	6	7	8	9	10	11	12	13	14	15	16	17	18	19	20		
1.	Thanniam	240	12	252	16	16			16	268	190	78			12		251	5	268		
2.	Anthikkad	123	2	125		2			2	127	99	28			13	5	107	2	127		
3.	Manalur	215		215		31		2	33	248	170	78			18	9	216	5	248		
4.	Chazhoor	213		213	1	17		5	23	236	190	46			13	17	201	5	236		
	Total	791	14	805	1	66	7	74	879	649	230	56	31	775	17	879					

Details of Buildings constructed and completed in Rural sector during the year 2008-2009

District: Thrissur

Block::Cherpu

Sl. No.	Name of Panchayath	Number of Buildings newly constructed and completed										Ownership					Type of Roofs				Total
		Residential Buildings			Non Residential Buildings							Total Number of Buildings (Col. 5 + 10)	Private		Govt./ Local Bodies	Others	Thatched	Tiled	Concrete	Others	
		Dwelling Houses	Others	Total	Industrial	Commercial	Institutional	Others	Total	Male	Female										
1	2	3	4	5	6	7	8	9	10	11	12	13	14	15	16	17	18	19	20		
1.	Aviniserry	191		191	11	5		2	18	209	144	53	1	11	2	2	197	8	209		
2.	Cherpu	246	24	270	13	4			17	287	216	70	1		11	10	264	2	287		
3.	Paralam	218		218		14		14	28	246	148	64	14	20	11	20	199	16	246		
4.	Vallachira	208		208		2	4	7	13	221	147	69	4	1	12	8	187	14	221		
	Total	863	24	887	24	25	4	23	76	963	655	256	20	32	36	40	847	40	963		

Details of Buildings constructed and completed in Rural sector during the year 2008-2009

District: Thrissur

Block:: Ollukkara

Sl. No.	Name of Panchayath	Number of Buildings newly constructed and completed										Ownership					Type of Roofs				Total
		Residential Buildings		Non Residential Buildings					Total Number of Buildings (Col. 5 + 10)			Private		Govt./ Local Bodies	Others	Thatched	Tiled	Concrete	Others		
		Dwelling Houses	Others	Total	Industrial	Commercial	Institutional	Others	Total	Male	Female										
1	2	3	4	5	6	7	8	9	10	11	12	13	14	15	16	17	18	19	20		
1.	Kolazhy	294	2	296		18			18	314	165	149					303	11	314		
2.	Madakkathara	191	26	217		5	4		9	226	150	70	2	4	1	11	181	33	226		
3.	Nadathara	290		290	19	23	4	11	57	347	269	68		10	5	16	298	28	347		
4.	Panancherry	146	3	149		10		2	12	161	87	48	2	24	3	5	150	3	161		
5.	Puthur	229		229		47	2	2	51	280	205	73	2		35	21	223	1	280		
	Total	1150	31	1181	19	103	10	15	147	1328	876	408	6	38	44	53	1155	76	1328		

Details of Buildings constructed and completed in Rural sector during the year 2008-2009

District: Thrissur

Block:: Puzhakkal

Sl. No.	Name of Panchayath	Number of Buildings newly constructed and completed										Ownership					Type of Roofs				Total
		Residential Buildings			Non Residential Buildings							Total Number of Buildings (Col. 5 + 10)	Private		Govt./ Local Bodies	Others	Thatched	Tiled	Concrete	Others	
		Dwelling Houses	Others	Total	Industrial	Commercial	Institutional	Others	Total	Male	Female										
1	2	3	4	5	6	7	8	9	10	11	12	13	14	15	16	17	18	19	20		
1.	Killannur	307		307			1	4	5	312	206	101	1	4	3	5	304		312		
2.	Avannur	164		164	12	33	1	3	49	213	146	66	1		11	4	198		213		
3.	Arimboor	347	3	350		8		1	9	359	319	39		1	6	15	321	17	359		
4.	Tholur	127		127	2	4		5	11	138	92	39	2	5	4	2	128	4	138		
5.	Kaiparambu	288		288	10	28	1	4	43	331	242	81	5	3	1	4	303	23	331		
6	Adat	236		236	4	3		12	19	255	135	102	6	12		2	248	5	255		
	Total	1469	3	1472	28	76	3	29	136	1608	1140	428	15	25	25	32	1502	49	1608		

Details of Buildings constructed and completed in Rural sector during the year 2008-2009

District: Thrissur

Block::Mathilakam

Sl. No.	Name of Panchayath	Number of Buildings newly constructed and completed										Ownership				Type of Roofs				Total
		Residential Buildings			Non Residential Buildings							Private		Govt./Local Bodies	Others	Thatched	Tiled	Concrete	Others	
		Dwelling Houses	Others	Total	Industrial	Commercial	Institutional	Others	Total	Total Number of Buildings (Col. 5 + 10)	Male	Female								
1	2	3	4	5	6	7	8	9	10	11	12	13	14	15	16	17	18	19	20	
1.	Edathiruthy	163		163	3	6	12	2	23	186	120	52	10	4	23	9	149	5	186	
2.	S.N.Puram	216		216	9	30	1	4	44	260	166	85	9				211	49	260	
3.	Perinjanam	205	24	229		65			65	294	225	58	3	8	37	32	220	5	294	
4	Mathilakam	230	17	247	3	18	1	1	23	270	170	100				1	229	40	270	
5	Kaipamangalam	283	13	296		44			44	340	270	65	5		42	26	264	8	340	
	Total	1097	54	1151	15	163	14	7	199	1350	951	360	27	12	102	68	1073	107	1350	

Details of Buildings constructed and completed in Rural sector during the year 2008-2009

District: Thrissur

Block: Kodungallur

Sl. No.	Name of Panchayath	Number of Buildings newly constructed and completed										Ownership				Type of Roofs				Total
		Residential Buildings			Non Residential Buildings							Private		Govt./ Local Bodies	Others	Thatched	Tiled	Concrete	Others	
		Dwelling Houses	Others	Total	Industrial	Commercial	Institutional	Others	Total	Total Number of Buildings (Col. 5 + 10)	Male	Female								
1	2	3	4	5	6	7	8	9	10	11	12	13	14	15	16	17	18	19	20	
1.	Eriyad	372	5	377		17			17	394	330	64			48	29	312	5	394	
2.	Edavilangu	41		41	1				1	42	27	15			4	1	37		42	
3.	Methala	115		115	2	17		1	20	135	84	50		1	10	14	111		135	
	Total	528	5	533	3	34	1	1	38	571	441	129	1	1	62	44	460	5	571	

Details of Buildings constructed and completed in Rural sector during the year 2008-2009

District: Thrissur

Block: Wadakkanchery

Sl. No.	Name of Panchayath	Number of Buildings newly constructed and completed										Ownership				Type of Roofs				Total	
		Residential Buildings			Non Residential Buildings							Total Number of Buildings (Col. 5 + 10)	Private		Govt./Local Bodies	Others	Thatched	Tiled	Concrete		Others
		Dwelling Houses	Others	Total	Industrial	Commercial	Institutional	Others	Total	Male	Female										
1	2	3	4	5	6	7	8	9	10	11	12	13	14	15	16	17	18	19	20		
1.	Varavoor	99		99		8	1	2	11	110	100	8	1	1	2	9	92	7	110		
2.	Desamangalam	226		226	1	16			17	243	194	43	3	3	3	7	230	3	243		
3.	Kadangod	320	18	338	2	17	3	1	23	361	295	25	5	36	3	18	290	50	361		
4.	Erumapetty	66	5	71	1	12	2		15	86	65	18	3		9	3	74		86		
5.	Mulloorkara	71		71		7		1	8	79	53	26				14	56	9	79		
6.	Mundathidcode	232	3	235	4	7		5	16	251	168	75		8	3	15	221	12	251		
7.	Wadakkanchery	223		223	1	99		4	104	327	196	127	1	3		22	297	8	327		
8.	Velur	226		226	6	17	1	4	28	254	174	75	3	2	2	14	218	20	254		
9.	Thekkumkara	205	4	209	2	19	1	12	34	243	178	57	1	7	2	31	197	13	243		
	Total	1668	30	1698	17	202	8	29	256	1954	1423	454	17	60	24	133	1675	122	1954		

Details of Buildings constructed and completed in Rural sector during the year 2008-2009

District: Thrissur

Block:: Pazhayannur

Sl. No.	Name of Panchayath	Number of Buildings newly constructed and completed										Ownership					Type of Roofs			Total	
		Residential Buildings			Non Residential Buildings							Total Number of Buildings (Col. 5 + 10)	Private		Govt./Local Bodies	Others	Thatched	Tiled	Concrete		Others
		Dwelling Houses	Others	Total	Industrial	Commercial	Institutional	Others	Total	Male	Female										
1	2	3	4	5	6	7	8	9	10	11	12	13	14	15	16	17	18	19	20		
1.	Pazhayannur	177		177	4	75	8	8	87	264	189	57	9	9	23	15	210	16	264		
2.	Thuvillamala	85		85	1	9	1	1	11	96	93	3			18	10	68		96		
3.	Panjai	150	1	151	1	8	1	1	10	161	104	54	1	2	4	33	109	15	161		
4.	Vallathol Nagar	201	1	202	1	29	2	5	36	238	177	54	7		6	26	200	6	238		
5.	Chelakkara	425		425		80	4	20	104	529	314	204	8	3	10	79	420	20	529		
6.	Kondazhy	142		142		7		4	11	153	84	61	4	4	2	37	106	8	153		
	Total	1180	2	1182	5	208	7	39	259	1441	961	433	29	18	63	200	1113	65	1441		

Details of Buildings constructed and completed in Rural sector during the year 2008-2009

District: Thrissur

Block::Chowannur

Sl. No.	Name of Panchayath	Number of Buildings newly constructed and completed										Ownership					Type of Roofs				Total
		Residential Buildings			Non Residential Buildings				Total Number of Buildings (Col. 5 + 10)	Private		Govt/ Local Bodies	Others	Thatched	Tiled	Concrete	Others				
		Dwelling Houses	Others	Total	Industrial	Commercial	Institutional	Others		Total	Male							Female			
1	?	3	4	5	6	7	8	9	10	11	12	13	14	15	16	17	18	19	20		
1.	Kandanisserry	175		175	2	39	5	5	51	226	167	52	2	5	9	9	202	6	226		
2.	Porkuian	96		96		2			2	98	88	10			10	1	87		98		
3.	Choondal	426		426	4	44	7	3	58	484	422	56	4	2	6	16	454	8	484		
4.	Kadavallur	275		275	5	70	4	3	82	357	295	61	1		27	13	314	3	357		
5	Kattakampal	205	3	208	1	36		3	40	248	199	46		3	13	1	234		248		
6.	Chowannur	77	25	102	6	1			7	109	89	20			2	1	101	5	109		
7.	Arthat	222	3	225		15		5	20	245	175	65	2	3	1		242	2	245		
	Total	1476	31	1507	18	207	16	19	260	1767	1435	310	9	13	68	41	1634	24	1767		

Details of buildings constructed and completed in rural sector during the year 2008-2009

District: Thrissur

Sl. No	Name of Block	Number of Buildings newly constructed and completed										Ownership					Type of Roofs									
		Residential Buildings			Non Residential Buildings							Private					Govt./Local Bodies					Total				
		Dwelling Houses	Others	Total	Industrial	Commercial	Institutional	Others	Total	Total Number of Buildings (Col. 3 + 10)	Male	Female	Others	Thatched	Tiled	Concrete	Others	Total								
1	2	3	4	5	6	7	8	9	10	11	12	13	14	15	16	17	18	19	20							
1	Talikulam	912		912	2	113	3	41	159	1071	789	251	22	9	195	22	842	12	1071							
2	Chavakkad	1122	2	1124	15	163	13	4	195	1319	979	311	11	18	157	68	1081	13	1319							
3	Mullessey	670		670	5	30	15	56	106	776	571	137	43	25	28	51	674	23	776							
4	Chalakudy	1431	40	1471	29	233	19	32	313	1784	1286	430	39	29	111	69	1489	115	1784							
5	Irinjalakuda	1037	6	1043	23	119	17	20	179	1222	771	424	12	15	63	57	1014	88	1222							
6	Kodakara	1801	19	1820	5	215	25	11	256	2076	1398	658	8	12	42	103	1874	57	2076							
7	Mala	1205	15	1220	22	200	16	60	298	1518	1038	448	11	21	60	66	1320	72	1518							
8	Vellangallur	991	18	1009		72	12	17	101	1110	675	407	14	14	85	57	942	26	1110							
9	Anthikkad	791	14	805	1	66		7	74	879	649	230			56	31	775	17	879							
10	Cherpu	863	24	887	24	25	4	23	76	963	655	256	20	32	36	40	847	40	963							
11	Ollukkara	1150	31	1181	19	103	10	15	147	1328	876	408	6	38	44	53	1155	76	1328							
12	Puzhakkal	1469	3	1472	28	76	3	29	136	1608	1140	428	15	25	25	32	1502	49	1608							
13	Mathiakam	1097	54	1151	15	163	14	7	199	1350	951	360	27	12	102	68	1073	107	1350							
14	Koovangallur	528	5	533	3	34		1	38	571	441	129		1	62	44	460	5	571							
15	Wadakkancherry	1668	30	1698	17	202	8	29	256	1954	1423	454	17	60	24	133	1675	122	1954							
16	Pazhayannur	1180	2	1182	5	208	7	39	259	1441	961	433	29	18	63	200	1113	65	1441							
17	Chowannur	1476	31	1507	18	207	16	19	260	1767	1435	310	9	13	68	41	1634	24	1767							
	Total	19391	294	19685	231	2229	182	410	3052	22737	16038	6074	283	342	1221	1135	19470	911	22737							

Details of Buildings constructed and completed in Rural sector during the year 2008-2009

District: Palakkad

Block: Alathur

Sl. No.	Name of Panchayath	Number of Buildings newly constructed and completed										Ownership					Type of Roofs				Total
		Residential Buildings			Non Residential Buildings							Total Number of Buildings (Col. 5+10)	Private		Govt./Local Bodies	Others	Thatched	Tiled	Concrete	Others	
		Dwelling Houses	Others	Total	Industrial	Commercial	Institutional	Others	Total	Male	Female										
1	2	3	4	5	6	7	8	9	10	11	12	13	14	15	16	17	18	19	20		
1	Kizhakkenchery	456		456	2	25		16	43	499	317	170	4	8	73	109	265	52	499		
2	Vandazy	225		225		42	1	19	62	287	189	95	3		38	102	134	13	287		
3	Vadakkenchery	278	13	291	1	22	2	13	38	329	205	95	28	1	36	40	245	8	329		
4	Kannambra	144	9	153	4	21		10	35	188	119	61	5	3	22	28	129	9	188		
5	Puthukode	180	4	184		25	1	20	46	230	164	64	2		28	72	112	18	230		
6	Tarur	306		306		20	1	22	43	349	224	114	4	7	69	117	149	14	349		
7	Kavassery	197		197	2	26	2	2	32	229	161	64	2	2	52	47	98	32	229		
8	Alathur	202		202		80	1		81	283	210	63		10	37	42	194	10	283		
9	Ermaravur	231	1	232		20	1	38	59	291	184	99	8		10	93	152	36	291		
	Total	2219	27	2246	9	281	9	140	439	2685	1773	825	56	31	365	650	1478	192	2685		

Details of Buildings constructed and completed in Rural sector during the year 2008-2009

District: Palakkad

Block: Kuzhalmannam

Sl. No.	Name of Panchayath	Number of Buildings newly constructed and completed										Ownership					Type of Roofs				Total
		Residential Buildings			Non Residential Buildings							Private		Govt./Local Bodies	Others	Thatched	Tiled	Concrete	Others		
		Dwelling Houses	Others	Total	Industrial	Commercial	Institutional	Others	Total	Male	Female	Total Number of Buildings (Col. 5 + 10)									
1	2	3	4	5	6	7	8	9	10	11	12	13	14	15	16	17	18	19	20		
1	Kuzhalmannam	163		163		7		15	22	185	117	56	9	3	12	36	120	17	18	20	
2	Kottayi	174		174	1	35		10	46	220	157	56	2	5	12	77	124	7	12	185	
3	Mathur	111		111		25		3	28	139	105	28	1	5	30	31	72	6	30	139	
4	Kirthanur	210	1	211		11		11	22	233	151	72	8	2	31	97	93	12	31	233	
5	Peringottukurissi	119	1	120		6	2	37	45	165	105	36	10	14	9	31	101	24	9	165	
6	Thenkurissi	189		189		28		10	38	227	157	65		5	23	80	106	18	23	227	
7	Kannadi	148	6	154		5		4	9	163	87	71	4	1	5	39	110	9	5	163	
	Total	1114	8	1122	1	117	2	90	210	1332	879	384	34	35	122	391	726	93	1332	1332	

Details of Buildings constructed and completed in Rural sector during the year 2008-2009

District: Palakkad

Block: Pattambi

Sl. No.	Name of Panchayath	Number of Buildings newly constructed and completed										Ownership					Type of Roofs				Total
		Residential Buildings			Non Residential Buildings							Total Number of Buildings (Col. 5 + 10)	Private		Govt./Local Bodies	Others	Thatched	Tiled	Concrete	Others	
		Dwelling Houses	Others	Total	Industrial	Commercial	Institutional	Others	Total	Male	Female										
1	2	3	4	5	6	7	8	9	10	11	12	13	14	15	16	17	18	19	20		
1.	Koppam	314		314	1	54		16	71	385	292	87	5	1		34	337	14	385		
2.	Nellaya	214		214		24		31	55	269	192	75	2			15	232	22	269		
3.	Ongallur	509		509	1	18		12	31	540	430	100	10			50	484	6	540		
4.	Paruthur	97		97		14			14	111	78	30	3		1	7	97	6	111		
5.	Muthuthala	133	2	135		10		2	12	147	126	19	2			9	136	2	147		
6.	Pattambi	257	23	280		158		2	160	440	347	63	28	2		24	415	1	440		
7.	Thiruvegappura	197	2	199		29	2		31	230	189	39	2		3	12	214	1	230		
8.	Vallappuzha	102	3	105		24	1	2	27	132	95	35	2		1	11	113	7	132		
9.	Vilayur	164	2	166		43		30	75	241	152	66	11	12	1	23	200	17	241		
10.	Kulikkallur	138	2	140		32		22	54	194	157	31	2	4	2	9	157	26	194		
	Total	2125	34	2159	4	406	3	117	530	2689	2058	545	67	19	8	194	2385	102	2689		

Details of Buildings constructed and completed in Rural sector during the year 2008-2009

District: Palakkad

Block: Thrithala

Sl. No.	Name of Panchayath	Number of Buildings newly constructed and completed						Ownership				Type of Roofs							
		Residential Buildings		Non Residential Buildings				Total Number of Buildings (Col. 5 + 10)	Private		Govt./ Local Bodies	Others	Thatched	Tiled	Concrete	Others	Total		
		Dwelling Houses	Others	Total	Industrial	Commercial	Institutional		Others	Total								Male	Female
1	2	3	4	5	6	7	8	9	10	11	12	13	14	15	16	17	18	19	20
1.	Anakkara	145	6	151		22	6		28	179	136	37	4	2	15	10	148	6	179
2.	Chalissery	254	10	264		10		1	11	275	229	46			5	9	261		275
3.	Kappur	63	3	66		10	1	2	13	79	72	7			5	2	70	2	79
4.	Nagalassery	185		185		16		11	27	212	167	45			14	12	173	13	212
5.	Patitilara	177		177		46		8	54	231	181	41	3	6	8	5	212	6	231
6.	Thirumittacode	220	6	226	1	46		3	50	276	194	79	3		3	18	240	15	276
7.	Thrithala	113	7	120		25		1	26	146	110	30	1	5	2	12	131	1	146
	Total	1157	32	1189	1	175	7	26	209	1398	1089	285	11	13	52	68	1235	43	1398

Details of Buildings constructed and completed in Rural sector during the year 2008-2009

District: Palakkad

Block: Sreekrishnapuram

Sl. No.	Name of Panchayath	Number of Buildings newly constructed and completed										Ownership				Type of Roofs				Total
		Residential Buildings		Non Residential Buildings					Total Number of Buildings (Col. 5 + 10)	Private		Govt./Local Bodies	Others	Thatched	Tiled	Concrete	Others			
		Dwelling Houses	Others	Industrial	Commercial	Institutional	Others	Total		Male	Female									
1	2	3	4	5	6	7	8	9	10	11	12	13	14	15	16	17	18	19	20	20
1	Cherpulassery	167		167			1		117	284	227	55		2		5	277	2	284	
2	Kadamjappuram	194		194	1	42			43	237	172	65				40	180	17	237	
3	Karimpuzha	196		196	5	5		9	14	210	148	59	3		4	53	120	33	210	
4	Pookkottukavu	113		113	1	1			1	114	77	37			1	24	73	16	114	
5	Sreekrishnapuram	138		138	34	4	4	3	41	179	111	61	4	3	10	22	132	15	179	
6	Thrissakeeri	119	5	124	23	6	6	6	35	159	115	33	5	6	7	20	125	7	159	
7	Vellinezhi	88		88	25			1	26	114	72	41	1		3	8	103		114	
	Total	1015	5	1020	1	246	11	19	277	1297	922	351	13	11	25	172	1010	90	1297	

Details of Buildings constructed and completed in Rural sector during the year 2008-2009

District: Palakkad

Block: Ottappalam

Sl. No.	Name of Panchayath	Number of Buildings newly constructed and completed										Ownership				Type of Roofs				Total	
		Residential Buildings					Non Residential Buildings					Total Number of Buildings (Col. 5 + 10)	Private		Govt./ Local Bodies	Others	Thatched	Tiled	Concrete		Others
		Dwelling Houses	Others	Total	Industrial	Commercial	Institutional	Others	Total	Male	Female										
1	2	3	4	5	6	7	8	9	10	11	12	13	14	15	16	17	18	19	20		
1	Ambalappara	288		288		14			14	302	246	56			4	42	238	18	302		
2	Ananganadi	164		164		6		2	8	172	130	40	1	1	6	75	82	9	172		
3	Chalavara	76		76		32		1	33	109	83	23		3	1	15	90	3	109		
4	Lakkidiperur	154	1	155	7	94	1	8	110	265	210	54	1		8	61	185	11	265		
5	Vaniyankulam	147	1	148	2	26		10	38	186	130	46	4	6	1	8	138	39	186		
	Total	829	2	831	9	172	1	21	203	1034	799	219	6	10	20	201	733	80	1034		

Details of Buildings constructed and completed in Rural sector during the year 2008-2009

District: Palakkad

Block: Chittur

Sl. No.	Name of Panchayath	Number of Buildings newly constructed and completed										Ownership				Type of Roofs				Total
		Residential Buildings			Non Residential Buildings					Total Number of Buildings (Col. 5 + 10)	Private		Govt./Local Bodies	Others	Thatched	Tiled	Concrete	Others		
		Dwelling Houses	Others	Total	Industrial	Commercial	Institutional	Others	Total		Male	Female								
1	2	3	4	5	6	7	8	9	10	11	12	13	14	15	16	17	18	19	20	
1.	Eruthempathy	231		231		16		4	20	251	143	103	2	3	91	87	39	34	251	
2.	Kozhinjampara	242		242		12		3	15	257	159	91		7	29	122	81	25	257	
3.	Nalleppilly	208		208		3	13		16	224	133	91			40	88	73	23	224	
4.	Pattancheri	232	8	240		9		7	16	256	175	76	2	3	49	121	79	7	256	
5.	Perumatty	285		285		10		3	13	298	221	74	2	1	90	133	55	20	298	
6.	Vadakarapathy	321		321		16	1	1	18	339	280	53	6		78	198	43	20	339	
	Total	1519	8	1527		66	14	18	98	1625	1111	488	12	14	377	749	370	129	1625	

Details of Buildings constructed and completed in Rural sector during the year 2008-2009

District: Palakkad

Block: Kollengode

Sl. No.	Name of Panchayath	Number of Buildings newly constructed and completed										Ownership					Type of Roofs					Total		
		Residential Buildings			Non Residential Buildings					Total Number of Buildings (Col. 5 + 10)		Private		Govt./Local Bodies			Others			Thatched	Tiled		Concrete	Others
		Dwelling Houses	Others	Total	Industrial	Commercial	Institutional	Others	Total	Male	Female													
1	2	3	4	5	6	7	8	9	10	11	12	13	14	15	16	17	18	19	20					
1.	Vadavanoor	171		171			8	8	8	179	109	69		1	22	86	60	11	179					
2.	Koduvayoor	256		256	7		34	41	297	196	100			1	14	86	164	33	297					
3.	Puthunagaram	126		126	25			25	151	85	61	5			13	54	71	13	151					
4.	Kollengodu	201		201	2			2	203	112	91				50	88	62	3	203					
5.	Muthalamada	445	3	448	1	20	2	14	485	287	196	1	1	87	248	121	29	485						
	Total	1199	3	1202	1	54	2	56	113	789	517	6	3	186	562	478	89	1315						

Details of Buildings constructed and completed in Rural Sector during the year 2008-2009

District: Palakkad

Block: Nenmara

Sl. No.	Name of Panchayath	Number of Buildings newly constructed and completed										Ownership				Type of Roofs				Total
		Residential Buildings			Non Residential Buildings					Total Number of Buildings (Col. 5 + 10)	Private		Govt./ Local Bodies	Others	Thatched	Tiled	Concrete	Others		
		Dwelling Houses	Others	Total	Industrial	Commercial	Institutional	Others	Total		Male	Female								
1	2	3	4	5	6	7	8	9	10	11	12	13	14	15	16	17	18	19	20	
1.	Elavancherry	114	1	115		8		3	11	126	80	45		1	19	62	43	2	126	
2.	Pallassana	145		145				8	8	153	98	49	3	3	18	79	48	8	153	
3.	Aytilur	144		144				13	13	157	102	55			47	53	31	26	157	
4.	Nenmara	312		312		7	2	14	23	335	215	115	5		78	110	138	9	335	
5.	Nelliampathy		1	1	1	3	1		5	6	6						6		6	
6.	Melarcode	167		167	2	7	2	9	20	187	107	77	2	1	28	78	69	12	187	
	Total	882	2	884	3	25	5	47	80	964	608	341	10	5	190	382	335	57	964	

Details of Buildings constructed and completed in Rural sector during the year 2008-2009

Block: Mannarkkad

District: Palakkad

Sl. No.	Name of Panchayath	Number of Buildings newly constructed and completed						Total Number of Buildings (Col. 5 + 10)	Ownership				Type of Roofs				Total		
		Residential Buildings		Non Residential Buildings					Private	Govt./ Local Bodies	Others	Thatched	Tiled	Concrete	Others				
		Dwelling Houses	Others	Total	Industrial	Commercial	Institutional									Others		Total	Male
1	2	3	4	5	6	7	8	9	10	11	12	13	14	15	16	17	18	19	20
1.	Alanallur	373	22	395	5	82	4	2	93	488	352	131		5		169	278	41	488
2.	Kottoppadam	381		381		57			57	438	345	93			3	159	234	42	438
3.	Thachanattukara	150		150	10				10	160	130	30				35	121	4	160
4.	Kumaranputhur	280	1	281	1	39	2	3	45	326	265	53	8		2	98	201	25	326
5.	Mannarkkad	855	35	890	25	75	5	3	108	998	920	65	3	10	37	200	750	11	998
6.	Tenkara	273		273	15			2	17	290	200	87	1	2	37	134	119		290
7.	Thachanpara	71		71	10		1	4	15	86	64	19	2	1	6	13	56	11	86
8.	Kanjirampuzha	468		468	2	42	1	1	46	514	380	134			38	144	311	21	514
9.	Karakurussi	101	1	102	49		1		50	152	117	34	1		1	53	86	12	152
10.	Karimba	187	2	189	5	70	10		85	274	210	59	1	4	5	85	172	12	274
	Total	3139	61	3200	87	400	24	15	526	3726	2983	705	16	22	129	1090	2328	179	3726

Details of Buildings constructed and completed in Rural sector during the year 2008-2009

District: Palakkad

Block: Attappady

Sl. No.	Name of Panchayath	Number of Buildings newly constructed and completed										Ownership				Type of Roofs				
		Residential Buildings			Non Residential Buildings					Total Number of Buildings (Col. 5 + 10)		Private		Govt./ Local Bodies	Others	Thatched	Tiled	Concrete	Others	Total
		Dwelling Houses	Others	Total	Industrial	Commercial	Institutional	Others	Total	Male	Female									
1	2	3	4	5	6	7	8	9	10	11	12	13	14	15	16	17	18	19	20	
1.	Sholayur	68	4	72	15				15	87	53	33	1		9	74		4	87	
2.	Pudur	62		62		3			3	65	16	49				12	53		65	
3.	Agali	103		103		5	1	2	8	111	60	50	1			52	35	24	111	
	Total	233	4	237	15	8	1	2	26	263	129	132	2	9	138	88	28	263		

Details of Buildings constructed and completed in Rural sector during the year 2008-2009

District: Palakkad

Block: Palakkad

Sl. No.	Name of Panchayath	Number of Buildings newly constructed and completed										Ownership			Type of Roofs				Total
		Residential Buildings			Non Residential Buildings				Total Number of Buildings (Col. 5 + 10)	Private		Govt./ Local Bodies	Others	Thatched	Tiled	Concrete	Others		
		Dwelling Houses	Others	Total	Industrial	Commercial	Institutional	Others		Total	Male							Female	
1	2	3	4	5	6	7	8	9	10	11	12	13	14	15	16	17	18	19	20
1.	Keralassery	82		82		2		6	8	90	61	25	4		7	27	48	8	90
2.	Mannur	110		110	1	30		2	33	143	101	41		1	3	2	138		143
3.	Parali	286		286	5	33	2	12	52	338	200	129		9	18	51	206	63	338
4.	Mankara	133		133	3	23		6	32	165	111	46		8	11	53	91	10	165
5.	Kodumbu	179		179		14			14	193	123	65		5	12	21	149	11	193
6.	Pirayiri	402		402		32			32	434	254	180			34	50	331	19	434
7.	Mundur	204		204	2	53	3	4	62	266	184	77	2	3	9	37	199	21	266
8.	Kongad	201		201	1	41	5	10	57	258	150	75	27	6	11	57	177	13	258
	Total	1597		1597	12	228	10	40	290	1887	1184	638	33	32	105	298	1339	145	1887

Details of Buildings constructed and completed in Rural sector during the year 2008-2009

District: Palakkad

Block: Malampuzh:

Sl. No.	Name of Panchayath	Number of Buildings newly constructed and completed												Total Number of Buildings (Col. 5 + 10)	Ownership			Type of Roofs				Total
		Residential Buildings			Non Residential Buildings					Private	Govt./ Local Bodies	Others	Thatched		Tiled	Concrete	Others					
		Dwelling Houses	Others	Total	Industrial	Commercial	Institutional	Others	Total									Male	Female			
1	2	3	4	5	6	7	8	9	10	11	12	13	14	15	16	17	18	19	20			
1.	Akathethara	323		323	3	51	2	5	61	384	212	139	33		18	31	296	39	38			
2.	Marutharoad	236		236	4	84	19		107	345	188	117	38		29	36	246	32	34			
3.	Malampuzha	101		101		4		11	15	116	69	36	7	4	9	15	83	9	11			
4.	Puthupariyaram	253		253		12	4	4	20	273	212	61			6	63	200	4	27			
5.	Elappully	155	1	156	1	13		7	21	177	126	49		2	36	27	112	2	17			
6.	Peruvemba	141		141		8		7	15	156	92	63		1	21	59	61	15	15			
7.	Polpully	78		78		2		5	7	85	59	23	3		13	22	46	4	8			
8.	Puthusseri	434		434	39	54	1	18	112	546	349	180	1	16	32	69	377	68	54			
	Total	1721	1	1722	47	228	26	57	358	2080	1307	668	82	23	164	322	1421	173	2080			

Details of buildings constructed and completed in rural sector during the year 2008-2009

District: Palakkad

Sl. No	Name of Block	Number of Buildings newly constructed and completed										Ownership					Type of Roofs				Total	
		Residential Buildings					Non Residential Buildings					Private					Govt./Local Bodies					Total Number of Buildings (Col. 3 + 10)
		Dwelling Houses	Others	Total	Industrial	Commercial	Institutional	Others	Total	Male	Female	Others	Govt./Local Bodies	Others	Thatched	Tiled	Concrete	Others				
1	2	3	4	5	6	7	8	9	10	11	12	13	14	15	16	17	18	19	20	2685		
1	Alathur	2219	27	2246	9	281	9	140	439	2685	1773	825	56	31	365	650	1478	192	2685			
2	Kuzhalmannam	1114	8	1122	1	117	2	90	210	1332	879	384	34	35	122	391	726	93	1332			
3	Krishnapuram	1015	5	1020	1	246	11	19	277	1297	922	351	13	11	25	172	1010	90	1297			
4	Ottappalam	829	2	831	9	172	1	21	203	1034	799	219	6	10	20	201	733	80	1034			
5	Pattambi	2125	34	2159	4	406	3	117	530	2689	2058	545	67	19	8	194	2385	102	2689			
6	Thrithala	1157	32	1189	1	175	7	26	209	1398	1089	285	11	13	52	68	1235	43	1398			
7	Palakkad	1597		1597	12	228	10	40	290	1887	1184	638	33	32	105	298	1339	145	1887			
8	Malampuzha	1721	1	1722	47	228	26	57	358	2080	1307	668	82	23	164	322	1421	173	2080			
9	Chittur	1519	8	1527		66	14	18	98	1625	1111	488	12	14	377	749	370	129	1625			
10	Kollengode	1199	3	1202	1	54	2	56	113	1315	789	517	6	3	186	562	478	89	1315			
11	Nemmara	882	2	884	3	25	5	47	80	964	608	341	10	5	190	382	335	57	964			
12	Mannarkkad	3139	61	3200	87	400	24	15	526	3726	2983	705	16	22	129	1090	2328	179	3726			
13	Attappady	233	4	237	15	8	1	2	26	263	129	132	2		9	138	88	28	263			
	Total	18749	187	18936	190	2406	115	648	3359	22295	15631	6098	348	218	1752	5217	13926	1400	22295			

Details of Buildings constructed and completed in rural sector during the year 2008-2009

District: Malappuram

Block: Malappuram

Sl. No.	Name of Panchayath	Number of Buildings newly constructed and completed										Ownership				Type of Roofs				Total
		Residential Buildings			Non Residential Buildings				Total Number of Buildings (Col. 5 + 10)			Private		Govt. Local Bodies	Others	Thatched	Tiled	Concrete	Others	
		Dwelling Houses	Others	Total	Industrial	Commercial	Institutional	Others	Total	Male	Female									
1	2	3	4	5	6	7	8	9	10	11	12	13	14	15	16	17	18	19	20	
1.	Kottakkal	227		227		349	4		353	580	470	40		70		2	574	4	580	
2.	Ponnala	210		210	4	56	2	1	63	273	171	53		49	1	22	244	6	273	
3.	Anakkayam	402	26	428		57	1	3	61	489	451	38				6	475	8	489	
4.	Marayur	255	10	265		47	3	2	52	317	230	76		11	1	48	262	6	317	
5.	Pookottur	254	6	260		79	1		80	340	310	30				15	314	11	340	
6.	Oorakam	283	7	290		10		3	13	303	291	12				3	296	4	303	
	Total	1631	49	1680	4	598	11	9	622	2302	1923	249		130	2	96	2165	39	2302	

Details of Buildings constructed and completed in rural sector during the year 2008-2009

District: Malappuram

Block: Kondotty

Sl. No.	Name of Panchayath	Number of Buildings newly constructed and completed										Ownership				Type of Roofs				Total
		Residential Buildings			Non Residential Buildings				Total Number of Buildings (Col. 5 + 10)			Private		Govt./ Local Bodies	Others	Thatched	Tiled	Concrete	Others	
		Dwelling Houses	Others	Total	Industrial	Commercial	Institutional	Others	Total	Male	Female									
1	2	3	4	5	6	7	8	9	10	11	12	13	14	15	16	17	18	19	20	
1.	Chelembra	317		317		32	1	5	38	355	294	57	1	3	4	52	285	14	355	
2.	Cherukavu	155		155	1	38	7	1	47	202	173	28		1	4	16	180	2	202	
3.	Pallikkal	242		242		33		2	35	277	239	36	2			12	263	2	277	
4.	Kondotty	263		263	3	105	6	6	120	383	271	107	4	1		28	349	6	383	
5.	Nediyirippu	207	0	207	0	43	2	2	47	254	198	54	2	0	5	21	224	4	254	
6.	Pulikkal	333	2	335		76		6	82	417	339	73		5		27	387	3	417	
7.	Vazhakkad	302	4	306	1	40	2		43	349	310	35	4		2	5	342		349	
8.	Vazhayoor	257	10	267	5	41	1	7	54	321	255	60	6		11	38	262	10	321	
	Total	2076	16	2092	10	408	19	29	466	2558	2079	450	19	10	26	199	2292	41	2558	

Details of Buildings constructed and completed in rural sector during the year 2008-2009

District: Malappuram

Block: Areacode

Sl. No.	Name of Panchayath	Number of Buildings newly constructed and completed										Ownership				Type of Roofs				Total	
		Residential Buildings			Non Residential Buildings							Total Number of Buildings (Col. 3 + 10)	Private		Govt./ Local Bodies	Others	Thatched	Tiled	Concrete		Others
		Dwelling Houses	Others	Total	Industrial	Commercial	Institutional	Others	Total	Male	Female										
1	2	3	4	5	6	7	8	9	10	11	12	13	14	15	16	17	18	19	20		
1.	Cheekode	223	2	225	1	10		4	15	240	213	22	5	2	41	197			240		
2.	Muthuvallur	264		264		4		4	8	272	230	38	4		25	247			272		
3.	Kuzhinanna	250	0	250	0	29	0	0	29	279	235	44	0	0	33	0	220	26	279		
4.	Pulpatta	125	1	126	2	22	2	0	26	152	110	42	0	0	0	0	124	28	152		
5.	Areacode	198		198	1	68		5	74	272	221	51		4	21	245		2	272		
6.	Keezhuparambu	144		144	4	40	2		46	190	157	31	2		6	165	17		190		
7.	Urangattiri	139		139	1		1	4	6	145	116	28	1	14	18	106	7		145		
8.	Kavannur	281	4	285		58	5	1	64	349	310	36		3	6	303	8		349		
	Total	1624	7	1631	9	231	10	18	268	1899	1592	292	3	12	61	143	1607	88	1899		

Details of Buildings constructed and completed in rural sector during the year 2008-2009

District: Malappuram

Block: Wandoor

Sl. No.	Name of Panchayath	Number of Buildings newly constructed and completed										Ownership					Type of Roofs				Total
		Residential Buildings			Non Residential Buildings				Total Number of Buildings (Col. 5 + 10)	Private		Govt./Local Bodies	Others	Thatched	Tiled	Concrete	Others				
		Dwelling Houses	Others	Total	Industrial	Commercial	Institutional	Others		Total	Male							Female			
1	2	3	4	5	6	7	8	9	10	11	12	13	14	15	16	17	18	19	20	20	
1.	Thuvooor	164	16	391	5	25	3	6	39	430	325	95	3	7	8	105	317	0	430	389	
2.	Pandikkad	290	2	292		96	1		97	389	271	114	4		1	40	348		389	226	
3.	Trikkalangode	200		200	2	19	4	1	26	226	152	59	11	4	9	42	151	24	226	881	
4.	Karuvarakkundu	530		530		333	2	16	351	881	825	56				1	878	2	881	158	
5.	Wandoor	133	5	138		13	4	3	20	158	119	38	1		5	16	124	13	158	361	
6.	Mambad	233		233		126	1	1	128	361	303	53	5		3	49	304	5	361	206	
7.	Edavanna	178		178		27		1	28	206	154	49	2	1	3	36	152	15	206	123	
8.	Tiruvali	104	1	105	1	16		1	18	123	83	39		1		36	85	2	123	2960	
9.	Porur	2207	24	2231	8	676	15	30	729	2960	2381	539	27	13	36	378	2482	64	2960		
	Total																				

Details of Buildings constructed and completed in rural sector during the year 2008-2009

District: Malappuram

Block: Nilambur

Sl. No.	Name of Panchayath	Number of Buildings newly constructed and completed										Ownership					Type of Roofs				Total
		Residential Buildings			Non Residential Buildings				Total Number of Buildings (Col. 5 + 10)			Private		Govt./Local Bodies	Others	Thatched	Tiled	Concrete	Others		
		Dwelling Houses	Others	Total	Industrial	Commercial	Institutional	Others	Total	Male	Female										
1	2	3	4	5	6	7	8	9	10	11	12	13	14	15	16	17	18	19	20		
1.	Kalikkavu	236	0	236	0	18	0	6	24	260	168	91	0	1	2	109	133	16	260		
2.	Chokkad	218	0	218	0	21	0	4	25	243	161	82	0	0	2	78	151	42	243		
3.	Amarambalam	123	4	127	1	16	2		19	146	102	44			1	27	113	5	146		
4.	Karulaiyi	196	2	198		36			36	234	176	58			3	28	197	6	234		
5.	Moothedam	224	20	244	0	3	0	2	5	249	172	72	5	0	8	93	136	12	249		
6.	Vazhikadavu	442	19	461	0	11	0	5	16	477	359	103	13	2	18	96	332	31	477		
7.	Pothukallu	202	2	204	4	16	3	5	28	232	172	56	1	3	10	20	163	39	232		
8.	Chungathara	333	16	349	6	38	4	5	53	402	271	116	1	14	14	38	304	46	402		
9.	Chaliyar	125		125		19		1	20	145	95	50			4	81	50	10	145		
10.	Nilambur	470	22	492		209	28	8	245	737	513	187	28	9	1	93	620	23	737		
11.	Edakkara	184	1	185	3	74	2	18	97	282	173	99	3	7	2	40	194	46	282		
	Total	2753	86	2839	14	461	39	54	568	3407	2362	958	51	36	65	703	2393	246	3407		

Details of Buildings constructed and completed in rural sector during the year 2008-2009

District: Malappuram

Block: Tirur

Sl. No.	Name of Panchayath	Number of Buildings newly constructed and completed										Ownership				Type of Roofs				Total
		Residential Buildings			Non Residential Buildings				Total Number of Buildings (Col. 5 + 10)	Private		Govt./Local Bodies	Others	Thatched	Tiled	Concrete	Others			
		Dwelling Houses	Others	Total	Industrial	Commercial	Institutional	Others		Total	Male							Female		
1	2	3	4	5	6	7	8	9	10	11	12	13	14	15	16	17	18	19	20	
1.	Purathur	209	0	209	0	26	4	6	36	245	194	50	0	1	39	8	196	2	245	
2.	Mangalam	119	0	119	7	7	0	2	9	128	87	41	0	0	22	4	102	0	128	
3.	Trippangode	302		302	54	2	3	59	361	268	90		3	18	15	326	2	361		
4.	Tirunavaya	195	0	195	6	0	0	6	201	170	31	0	0	0	21	180	0	201		
5.	Vettam	167	6	173	30	0	2	32	205	128	76	1	0	31	5	166	3	205		
6.	Thalakkad	186	5	191	64	1	11	76	267	202	63	0	2	5	6	253	3	267		
	Total	1178	11	1189	0	187	7	24	218	1407	1049	351	1	6	115	59	1223	10	1407	

Details of Buildings constructed and completed in rural sector during the year 2008-2009

District: Malappuram

Block: Tanur

Sl. No.	Name of Panchayath	Number of Buildings newly constructed and completed						Ownership				Type of Roofs				Total			
		Residential Buildings		Non Residential Buildings				Private		Govt/ Local Bodies	Others	Thatched	Tiled	Concrete	Others				
		Dwelling Houses	Others	Total	Industrial	Commercial	Institutional	Others	Total								Total Number of Buildings (Col. 5 + 10)	Male	Female
1	2	3	4	5	6	7	8	9	10	11	12	13	14	15	16	17	18	19	20
1.	Thanalur	204		204	0	7		0	7	211	145	66	0		8	5	198	0	211
2.	Niramaruthoor	180		180	0	21		1	22	202	139	48	0	15	20	2	179	1	202
3.	Cheriyamundam	133	2	135		1		0	1	136	113	22	1	0	2	4	130	0	136
4.	Valavannoor	127	0	127		6	1	0	7	134	103	30	1	0	3	5	126	0	134
5.	Kalpakancheri	176	6	182		37	0	4	41	223	176	47	0	0	0	8	211	4	223
6.	Thanur	379		379		102	1	8	111	490	380	108	2		43	27	414	6	490
7.	Ozhur	263		263		20		3	23	286	222	60	3	1	5	21	257	3	286
8.	Ponmudam	106		106		11		4	15	121	90	28	3			1	120		121
	Total	1568	8	1576	0	205	2	20	227	1803	1368	409	10	16	81	73	1635	14	1803

Details of Buildings constructed and completed in rural sector during the year 2008-2009

District: Malappuram

Block: Tirurangadi

Sl. No.	Name of Panchayath	Number of Buildings newly constructed and completed										Ownership				Type of Roofs				Total
		Residential Buildings			Non Residential Buildings				Total Number of Buildings (Col. 5 + 10)	Private		Govt./ Local Bodies	Others	Thatched	Tiled	Concrete	Others			
		Dwelling Houses	Others	Total	Industrial	Commercial	Institutional	Others		Total	Male							Female		
1	2	3	4	5	6	7	8	9	10	11	12	13	14	15	16	17	18	19	20	
1.	Tirurangadi	217	2	219	1	20	1	4	26	245	169	72	3	1		2	235	8	245	
2.	Nannambra	206	6	212		12	6	6	24	236	166	68		2	1	2	232	1	236	
3.	Munniyur	271		271		79			79	350	249	101				9	338	3	350	
4.	Thenhipalam	296	2	298		29	1	1	31	329	272	56		1		13	309	7	329	
5.	Peruvallur	269		269		55			55	324	302	22			2	13	297	12	324	
6.	Vallikunnu	197		197		19	1	8	28	225	158	58	4	5	4	19	196	6	225	
7.	Parappanangadi	358		358	2	119		7	128	486	348	120	5	13	10	19	409	48	486	
	Total	1814	10	1824	3	333	9	26	371	2195	1664	497	12	22	17	77	2016	85	2195	

Details of Buildings constructed and completed in rural sector during the year 2008-2009

District: Malappuram

Block: Vengara

Sl. No.	Name of Panchayath	Number of Buildings newly constructed and completed										Ownership				Type of Roofs				Total	
		Residential Buildings			Non Residential Buildings							Total Number of Buildings (Col. 5 + 10)	Private		Govt./ Local Bodies	Others	Thatched	Tiled	Concrete		Others
		Dwelling Houses	Others	Total	Industrial	Commercial	Institutional	Others	Total	Male	Female										
1	2	3	4	5	6	7	8	9	10	11	12	13	14	15	16	17	18	19	20		
1.	Edarikode	162	1	163		19	2	2	23	186	146	36	2	2		5	176	5	186		
2.	Perumanna	143	0	143	0	18	0	4	22	165	122	43	0	0	3	1	156	-5	165		
3.	Othukkungal	200		200	1	10	3	8	22	222	187	29	2	4	2	5	208	7	222		
4.	Vengara	284	2	286		104	2	3	109	395	366	27		2		7	383	5	395		
5.	Kannamangalam	150	4	154		31	1	1	33	187	152	34	1			18	164	5	187		
6.	A R Nagar	139	2	141		56		2	58	199	190	8		1	2	2	194	1	199		
7.	Thennala	144		144		2		4	6	150	130	20			2	1	145	2	150		
8.	Parappur	171	4	175	3	5	2	3	13	188	150	33	5	0	5		183	0	188		
	Total	1393	13	1406	4	245	10	27	286	1692	1443	230	10	9	14	39	1609	30	1692		

Details of Buildings constructed and completed in rural sector during the year 2008-2009

District: Malappuram

Block: Kuttippuram

Sl. No.	Name of Panchayath	Number of Buildings newly constructed and completed										Ownership				Type of Roofs				Total
		Residential Buildings			Non Residential Buildings					Total Number of Buildings (Col. 5 + 10)	Private		Govt./ Local Bodies	Others	Thatched	Tiled	Concrete	Others		
		Dwelling Houses	Others	Total	Industrial	Commercial	Institutional	Others	Total		Male	Female								
1	2	3	4	5	6	7	8	9	10	11	12	13	14	15	16	17	18	19	20	
1.	Kuttippuram	280	14	294		125				419	331	83	5		5	10	404		419	
2.	Irimbiliyam	212		212		31		2	33	245	171	74			4	19	212	10	245	
3.	Edayoor	268		268	1	15			16	284	197	86		1	5	40	229	10	284	
4.	Marakkara	246		246	3	13	1		17	263	184	77	2		1	10	250	2	263	
5.	Athavanadu	256		256		48	2		50	306	221	83	2		11	12	283		306	
6.	Valancheri	330		330		63	5		68	398	220	173	5		6	12	380		398	
	Total	1592	14	1606	4	295	8	2	309	1915	1324	576	14	1	32	103	1758	22	1915	

Details of Buildings constructed and completed in rural sector during the year 2008-2009

District: Malappuram

Block: Perinthalmanna

Sl. No.	Name of Panchayath	Number of Buildings newly constructed and completed										Ownership			Type of Roofs				Total
		Residential Buildings			Non Residential Buildings					Total Number of Buildings (Col. 5 + 10)	Private		Govt./Local Bodies	Others	Thatched	Tiled	Concrete	Others	
		Dwelling Houses	Others	Total	Industrial	Commercial	Institutional	Others	Total		Male	Female							
1	2	3	4	5	6	7	8	9	10	11	12	13	14	15	16	17	18	19	20
1.	Elamkulam	184	4	188				6	6	194	150	41	2	1		46	142	6	194
2.	Edapatta	150		150	5				5	155	139	16			139	16			155
3.	Melattoor	152	2	154	1	4			5	159	137	22				14	144	1	159
4.	Aliparamba	271	9	280	12	1	1		13	293	213	80			3	67	208	15	293
5.	Thazhakkode	349	8	357	4	38	3	6	51	408	314	91	1	2	4	69	316	19	408
6.	Vettathoor	160	5	165		40		1	41	206	159	39		8	1	39	158	8	206
7.	Keezhattoor	188	1	189		33	4	3	40	229	163	59		7	3	30	194	2	229
	Total	1454	29	1483	5	132	8	16	161	1644	1275	348	3	18	150	281	1162	51	1644

Details of Buildings constructed and completed in rural sector during the year 2008-2009

District: Malappuram

Block: Mankada

Sl. No.	Name of Panchayath	Number of Buildings newly constructed and completed										Ownership					Type of Roofs				Total
		Residential Buildings			Non Residential Buildings				Total Number of Buildings (Col. 5 + 10)	Private		Govt./Local Bodies	Others	Thatched	Tiled	Concrete	Others				
		Dwelling Houses	Others	Total	Industrial	Commercial	Institutional	Others		Total	Male							Female			
1	2	3	4	5	6	7	8	9	10	11	12	13	14	15	16	17	18	19	20		
1.	Moorkanad	383		383		192	3	15	210	593	471	90		32		21	572		593		
2.	Pulamanhole	238	4	242	1	38		5	44	286	223	57	4	2	1	30	248	7	286		
3.	Angadippuram	383		383		192	3	15	210	593	471	90		32		21	572		593		
4.	Puzhakkattiri	196		196	3	58	2	8	71	267	214	41	3	9		19	245	3	267		
5.	Mankada	269	25	294		78	2	12	92	386	309	61	12	4	1	30	313	42	386		
6.	Makkaraparamba	143	18	161		20		5	25	186	162	19	2	3		8	178		186		
7.	Kodur	162		162		44		8	52	214	190	22		2		4	206	4	214		
8.	Koottilangadi	188	2	190		34		2	36	226	197	28	1			4	221	1	226		
9.	Kuruva	206		206		22			22	228	199	29					217	11	228		
	Total	2168	49	2217	4	678	10	70	762	2979	2436	437	22	84	2	137	2772	68	2979		

Details of Buildings constructed and completed in rural sector during the year 2008-2009

District: Malappuram

Block: Ponnani

Sl. No.	Name of Panchayath	Number of Buildings newly constructed and completed										Ownership			Type of Roofs				Total
		Residential Buildings			Non Residential Buildings					Total Number of Buildings (Col. 5 + 10)	Private		Govt./ Local Bodies	Others	Thatched	Tiled	Concrete	Others	
		Dwelling Houses	Others	Total	Industrial	Commercial	Institutional	Others	Total		Male	Female							
1	2	3	4	5	6	7	8	9	10	11	12	13	14	15	16	17	18	19	20
1.	Edappal	228	4	232		9		5	14	246	156	90			15	3	224	4	246
2.	Vattankulam	159	4	163	1	14	2	5	22	185	139	40	1	5	15	5	164	1	185
3.	Thavanoor	68		68		13		2	15	83	50	33			14	2	64	3	83
	Total	455	8	463	1	36	2	12	51	514	345	163	1	5	44	10	452	8	514

Details of Buildings constructed and completed in rural sector during the year 2008-2009

District: Malappuram

Block: Perumpadappu

Sl. No.	Name of Panchayath	Number of Buildings newly constructed and completed										Ownership			Type of Roofs				Total	
		Residential Buildings			Non Residential Buildings				Total Number of Buildings (Col. 5 + 10)			Private		Govt./Local Bodies	Others	Thatched	Tiled	Concrete		Others
		Dwelling Houses	Others	Total	Industrial	Commercial	Institutional	Others	Total	Male	Female									
1	2	3	4	5	6	7	8	9	10	11	12	13	14	15	16	17	18	19	20	
1.	Perumpadappu	98	1	99		18			18	117	86	31			5		5	107	117	
2.	Nannamukku	186	0	186	1	62	1	2	66	252	187	63	1	1	9	10	233	0	252	
3.	Aalamcode	163	27	190	2	12		25	39	229	125	98		6	12	28	140	49	229	
4.	Marancheri	219	6	225	2	22	3	3	30	255	146	109			34		212	9	255	
5.	Veliyamcode	136		136	1	1	2		4	140	119	21			37	4	99		140	
	Total	802	34	836	6	115	6	30	157	993	663	322	1	7	97	42	689	165	993	

Details of buildings constructed and completed in rural sector during the year 2008-2009

District: Malappuram

Sl. No	Name of Block	Number of Buildings newly constructed and completed										Ownership					Type of Roofs				Total
		Residential Buildings					Non Residential Buildings					Private					Govt./Local Bodies				
		Dwelling Houses	Others	Total	Industrial	Commercial	Institutional	Others	Total	Total Number of Buildings (col. 5 + 10)	Male	Female	Govt./Local Bodies	Others	Thatched	Tiled	Concrete	Others			
1	2	3	4	5	6	7	8	9	10	11	12	13	14	15	16	17	18	19	20		
1	Malappuram	1631	49	1680	4	598	11	9	622	2302	1923	249		130	2	96	2165	39	2302		
2	Kondotty	2076	16	2092	10	408	19	29	466	2558	2079	450	19	10	26	199	2292	41	2558		
3	Arcacode	1624	7	1631	9	231	10	18	268	1899	1592	292	3	12	61	143	1607	88	1899		
4	Wandoor	2207	24	2231	8	676	15	30	729	2960	2381	539	27	13	36	378	2482	64	2960		
5	Nilambur	2753	86	2839	14	461	39	54	568	3407	2362	958	51	36	65	703	2393	246	3407		
6	Tirur	1178	11	1189	0	187	7	24	218	1407	1049	351	1	6	115	59	1223	40	1407		
7	Tanur	1568	8	1576	0	205	2	20	227	1803	1368	409	10	16	81	73	1635	14	1803		
8	Thirurangadi	1814	10	1824	3	333	9	26	371	2195	1664	497	12	22	17	77	2016	85	2195		
9	Vengara	1393	13	1406	4	245	10	27	286	1692	1443	230	10	9	14	39	1609	30	1692		
10	Kuttiippuram	1592	14	1606	4	295	8	2	309	1915	1324	576	14	1	32	103	1758	22	1915		
11	Perinthalmanna	1454	29	1483	5	132	8	16	161	1644	1275	348	3	18	150	281	1162	51	1644		
12	Mankada	2168	49	2217	4	678	10	70	762	2979	2436	437	22	84	2	137	2772	68	2979		
13	Ponnani	455	8	463	1	36	2	12	51	514	345	163	1	5	44	10	452	8	514		
14	Perumpadappu	802	34	836	6	115	6	30	157	993	663	322	1	7	97	42	689	165	993		
	Total	22715	358	23073	72	4600	156	367	5195	28268	21904	5821	174	369	742	2340	24255	931	28268		

Details of Buildings constructed and completed in rural sector during the year 2008-2009

District: Kozhikode

Block : Kozhikode

Sl. No.	Name of Panchayat	Number of Buildings newly constructed and completed										Total Number of Buildings (Col. 5 + 10)	Ownership				Type of Roofs				Total
		Residential Buildings			Non Residential Buildings				Total	Private			Govt./Local Bodies	Others	Thatched	Tiled	Concrete	Others			
		Dwelling Houses	Others	Total	Industrial	Commercial	Institutional	Others		Total	Male								Female		
1	2	3	4	5	6	7	8	9	10	11	12	13	14	15	16	17	18	19	20		
1	Beypore	337		337		31		7	38	375	282	93				22	353		375		
2	Kadalundi	338		338		24	1	22	47	385	331	54			4	29	347	5	385		
3	CheruvannanNallalam	456	46	502	36	216	4	12	268	770	593	168	9		8	28	707	27	770		
4	Ramanattukara	476	31	507	15	192	9	16	232	739	577	148	14		1	4	718	16	739		
5	Olavanna	701	13	714		108		10	118	832	657	168	2	5	22	101	704	5	832		
6	Faroke	518	35	553	1	151	1	5	158	711	513	197	1		2	53	637	19	711		
	Total	2826	125	2951	52	722	15	72	861	3812	2953	828	26	5	37	237	3466	72	3812		

Details of Buildings constructed and completed in rural sector during the year 2008-2009

District: Kozhikode

Block : Chelannur

Sl. No.	Name of Panchayat	Number of Buildings newly constructed and completed										Ownership					Type of Roofs				Total
		Residential Buildings			Non Residential Buildings				Total Number of Buildings (Col. 5 + 10)	Private		Govt./Local Bodies	Others	Thatched	Tiled	Concrete	Others				
		Dwelling Houses	Others	Total	Industrial	Commercial	Institutional	Others		Total	Male							Female			
1	2	3	4	5	6	7	8	9	10	11	12	13	14	15	16	17	18	19	20	20	
1	Nanmanda	270		270	3	60		3	66	336	280	54	1	1	23	39	272	2	336	336	
2	Thalakulathur	299		299	2	54		3	59	358	270	86	1	1	16	34	307	1	358	358	
3	Kakkur	427		427			1		1	428	281	146	1		5	86	337		428	428	
4	Narikuni	534		534			2		2	536	320	214	2		9	78	449		536	536	
5	Chelannur	500		500			4	2	6	506	383	117	6		16	104	386		506	506	
6	Elathur	387	8	395	2	1	3	8	14	409	292	110	2	5	21	30	349	9	409	409	
7	Kakkodi	824	4	828	3	2		4	9	837	629	200	5	3	18	75	726	18	837	837	
	Total	3241	12	3253	10	117	10	20	157	3410	2455	927	18	10	108	446	2826	30	3410	3410	

Details of Buildings constructed and completed in rural sector during the year 2008-2009

District: Kozhikode

Block : Kunnamangalam

Sl. No.	Name of Panchayat	Number of Buildings newly constructed and completed										Ownership				Type of Roofs			Total
		Residential Buildings			Non Residential Buildings				Total Number of Buildings (Col. 5 + 10)	Private		Govt./Local Bodies	Others	Thatched	Tiled	Concrete	Others		
		Dwelling Houses	Others	Total	Industrial	Commercial	Institutional	Others		Total	Male							Female	
1	2	3	4	5	6	7	8	9	10	11	12	13	14	15	16	17	18	19	20
1	Kunnamangalam	486	23	509	2	64	8	77	143	652	518	118	16	11	45	574	22	652	
2	Kuruvatoor	361	13	374	1	42		37	80	454	358	88	8	14	49	368	23	454	
3	Chathamangalam	505	2	507	1	25	1	17	44	551	391	153	2	5	17	32	489	13	551
4	Mukkam	321	6	327	3	24	8	23	58	385	238	119	2	26	8	17	340	20	385
5	Kodancheri	395	16	411	14	26	6	36	82	493	296	192		5	17	45	212	219	493
6	Karassery	240	14	254		18	1	54	73	327	238	65	24		14	13	274	26	327
7	Kodiyathur	232	80	312		24		36	60	372	242	114	16		7	11	318	36	372
8	Mavoor	497	18	515	2	45	1	55	103	618	415	202	1		12	48	543	15	618
9	Perumanna	521	21	542	1	48	2	55	106	648	493	153	2		15	38	579	16	648
10	Peruvayal	481	15	496	2	50	1	58	111	607	449	157	1		21	46	521	19	607
	Total	4039	208	4247	26	366	20	448	860	5107	3638	1361	72	36	136	344	4218	409	5107

Details of Buildings constructed and completed in rural sector during the year 2008-2009

District: Kozhikode

Block : Koduvally

Sl. No.	Name of Panchayat	Number of Buildings newly constructed and completed										Ownership					Type of Roofs				Total
		Residential Buildings			Non Residential Buildings							Total Number of Buildings (Col. 5 + 10)	Private		Govt./Local Bodies	Others	Thatched	Tiled	Concrete	Others	
		Dwelling Houses	Others	Total	Industrial	Commercial	Institutional	Others	Total	Male	Female										
1	2	3	4	5	6	7	8	9	10	11	12	13	14	15	16	17	18	19	20		
1	Omassery	369	4	373		97	2		99	472	389	81	2		16	33	373	50	472		
2	Thamarassery	322		322		205	2	2	209	531	432	95	2	2	10	20	486	15	531		
3	Puthupady	442	15	457		84	2	3	89	546	415	126	5		14	51	415	66	546		
4	Kizhakothu	382	7	389		81	3		84	473	362	108	3		19	38	362	54	473		
5	Koduvally	419	16	435	3	132	2	18	155	590	472	111	6	1	36	52	431	71	590		
6	Madavoor	359	8	367	1	71	1	2	75	442	382	59	1		27	33	335	47	442		
7	Thruvampady	372	6	378	1	81	1	10	93	471	368	96	1	6	11	22	342	96	471		
8	Koodaranji	171		171	4	27	1	15	47	218	155	61		2	4	14	86	114	218		
9	Katippara	402	3	405		8		1	9	414	311	102		1	98	114	140	62	414		
	Total	3238	59	3297	9	786	14	51	860	4157	3286	839	20	12	235	377	2970	575	4157		

Details of Buildings constructed and completed in rural sector during the year 2008-2009

District: Kozhikode

Block : Vadakara

Sl. No.	Name of Panchayat	Number of Buildings newly constructed and completed										Ownership				Type of Roofs				Total	
		Residential Buildings			Non Residential Buildings							Total Number of Buildings (Col. 5 + 10)	Private		Govt./ Local Bodies	Others	Thatched	Tiled	Concrete		Others
		Dwelling Houses	Others	Total	Industrial	Commercial	Institutional	Others	Total	Male	Female										
1	2	3	4	5	6	7	8	9	10	11	12	13	14	15	16	17	18	19	20		
1	Azhiyoor	137	6	143		10	4	2	16	159	114	41	4		1	2	154	2	159		
2	Onchiyam	133	21	154		56	1	5	62	216	179	36	1			6	208	2	216		
3	Chorode	173	2	175	2	83	1	3	89	264	221	40	3		7	16	238	3	264		
4	Eramala	274	6	280	1	55	8	11	75	355	248	96	8	3	6	14	332	3	355		
	Total	717	35	752	3	204	14	21	242	994	762	213	16	3	14	38	932	10	994		

Details of Buildings constructed and completed in rural sector during the year 2008-2009

District: Kozhikode

Block : Thodannur

Sl. No.	Name of Panchayat	Number of Buildings newly constructed and completed										Ownership					Type of Roofs				Total
		Residential Buildings			Non Residential Buildings							Private		Govt./Local Bodies	Others	Thatched	Tiled	Concrete	Others		
		Dwelling Houses	Others	Total	Industrial	Commercial	Institutional	Others	Total	Total Number of Buildings (Col. 5 + 10)	Male	Female									
1	2	3	4	5	6	7	8	9	10	11	12	13	14	15	16	17	18	19	20		
1	Ayanchery	153		153		100		7	107	260	195	61	1	3	9	1	244	6	260		
2	Thiruvathoor	278	1	279		48		31	79	358	318	35	3	2	2	7	343	6	358		
3	Villapally	307	13	320		54	21	14	89	409	316	85	4	4	6	17	380	6	409		
4	Maniyoor	286	4	290		46	2	26	74	364	266	92	5	1	41	17	302	4	364		
	Total	1024	18	1042		248	23	78	349	1391	1095	273	13	10	58	42	1269	22	1391		

Details of Buildings constructed and completed in rural sector during the year 2008-2009

District: Kozhikode

Block : Thuneri

Sl. No.	Name of Panchayat	Number of Buildings newly constructed and completed										Ownership				Type of Roofs				Total
		Residential Buildings			Non Residential Buildings				Total Number of Buildings (Col. 5 + 10)			Private		Govt./ Local Bodies	Others	Thatched	Tiled	Concrete	Others	
		Dwelling Houses	Others	Total	Industrial	Commercial	Institutional	Others	Total	Male	Female									
1	2	3	4	5	6	7	8	9	10	11	12	13	14	15	16	17	18	19	20	
1	Edacheri	182		182		43	2	7	52	234	172	62			2	6	226		234	
2	Thooneri	183		183		45		7	52	235	162	73			4	17	214		235	
3	Purameri	161	4	165		17			17	182	148	33	1		9	9	163	1	182	
4	Chekiyad	162	1	163		13	7	4	24	187	145	31	10	1	4	2	180	1	187	
5	Valayam	101		101	5	17			22	123	90	29		4	5	25	90	3	123	
6	Vanimel	129		129		41	2	2	45	174	133	39		2	10	24	136	4	174	
	Total	918	5	923	5	176	11	20	212	1135	850	267	11	7	34	83	1009	9	1135	

Details of Buildings constructed and completed in rural sector during the year 2008-2009

District: Kozhikode

Block : Kunnummel

Sl. No.	Name of Panchayat	Number of Buildings newly constructed and completed										Ownership				Type of Roofs				Total
		Residential Buildings			Non Residential Buildings							Private		Govt./ Local Bodies	Others	Thatched	Tiled	Concrete	Others	
		Dwelling Houses	Others	Total	Industrial	Commercial	Institutional	Others	Total	Male	Female	Total Number of Buildings (Col. 5 + 10)								
1	2	3	4	5	6	7	8	9	10	11	12	13	14	15	16	17	18	19	20	
1	Nadapuram	225	17	242	27	91	1	6	125	367	281	65	6	15	6	9	351	1	367	
2	Naripetta	174		174	2	9	5	9	25	199	158	35	4	2	18	51	124	6	199	
3	Velam	220		220		28		5	33	253	168	82		3	15	18	218	2	253	
4	Kurmiyadi	215	4	219		35	5	3	43	262	150	98	7	7	27	21	210	4	262	
5	Kayakkodi	251		251		10	2	3	15	266	208	57		1	29	32	201	4	266	
6	Kunnummel	139		139	1	78	1	9	89	228	196	29	1	2	14	9	201	4	228	
7	Maruthomkara	151	2	153		29	1	7	37	190	138	48	2	2	55	8	116	11	190	
8	Kavilumpara	216		216		15		4	19	235	170	63	2		72	25	115	23	235	
	Total	1591	23	1614	30	295	15	46	386	2000	1469	477	22	32	236	173	1536	55	2000	

Details of Buildings constructed and completed in rural sector during the year 2008-2009

District: Kozhikode

Block : Balussery

Sl. No.	Name of Panchayat	Number of Buildings newly constructed and completed										Ownership				Type of Roofs				Total
		Residential Buildings			Non Residential Buildings				Total Number of Buildings (Col. 5 + 10)			Private		Govt./Local Bodies	Others	Thatched	Tiled	Concrete	Others	
		Dwelling Houses	Others	Total	Industrial	Commercial	Institutional	Others	Total	Male	Female									
1	2	3	4	5	6	7	8	9	10	11	12	13	14	15	16	17	18	19	20	
1	Koorachundu	112		112		28	8	4	40	152	93	49	1	9	10	3	117	22	152	
2	Unnikulam	506		506	2	113	10	10	135	641	391	239	5	6	43	55	511	32	641	
3	Balusseri	253		253		98	3	5	106	359	244	112	2	1	36	23	295	5	359	
4	Panangad	388		388	4	48	32	4	88	476	322	118	32	4	35	49	376	16	476	
5	Naduvannor	374		374		18	1	6	25	399	280	114	1	4	76	94	225	4	399	
6	Kottur	272	5	277	1	56	1	1	59	336	253	80	2	1	39	44	248	5	336	
7	Atholy	272		272	3	22	1	11	37	309	205	99	4	1	21	19	259	10	309	
8	Uliyeri	372		372		66		10	76	448	311	135	1	1	46	17	375	10	448	
	Total	2549	5	2554	10	449	56	51	566	3120	2099	946	48	27	306	304	2406	104	3120	

Details of Buildings constructed and completed in rural sector during the year 2008-2009

District: Kozhikode

Block : Perambra

Sl. No.	Name of Panchayat	Number of Buildings newly constructed and completed										Ownership					Type of Roofs				Total	
		Residential Buildings			Non Residential Buildings							Total Number of Buildings (Col. 5 + 10)	Private			Govt./ Local Bodies	Others	Thatched	Tiled	Concrete		Others
		Dwelling Houses	Others	Total	Industrial	Commercial	Institutional	Others	Total	Male	Female											
1	2	3	4	5	6	7	8	9	10	11	12	13	14	15	16	17	18	19	20	203		
	Chakkittapara	180	2	182	1	11	5	4	21	203	146	53	2	2	52	17	130	4	203			
	Changaroth	144		144		9		4	13	157	128	25	2	2	31	5	119	2	157			
	Perambra	383	3	386	4	38	5	14	61	447	315	124	6	2	71	38	332	6	447			
	Kayanna	93	5	98		9		1	10	108	79	28	1		25	10	68	5	108			
	Koothali	145	1	146		16		2	18	164	118	44	1	1	21	15	125	3	164			
	Cheruvannur	179		179		30		3	33	212	173	39			25	20	164	3	212			
	Nochad	280		280		23		3	26	306	234	72			56	15	228	7	306			
	Total	1404	11	1415	5	136	10	31	182	1597	1193	385	12	7	281	120	1166	30	1597			

Details of Buildings constructed and completed in rural sector during the year 2008-2009

District: Kozhikode

Block : Melady

Sl. No.	Name of Panchayat	Number of Buildings newly constructed and completed										Total Number of Buildings (Col. 5 + 10)	Ownership				Type of Roofs				Total
		Residential Buildings			Non Residential Buildings				Total	Male	Female		Govt/ Local Bodies	Others	Thatched	Tiled	Concrete	Others			
		Dwelling Houses	Others	Total	Industrial	Commercial	Institutional	Others											Total		
1	2	3	4	5	6	7	8	9	10	11	12	13	14	15	16	17	18	19	20		
1	Payyoli	459		459		44		18	62	521	385	131	3	2	51	28	442		521		
2	Thurayoor	104		104		19		7	26	130	89	41			14	6	110		130		
3	Meppayoor	310	9	319	1	37	5	2	45	364	265	95	2	2	20	18	318	8	364		
4	Keezhariyoor	235		235		29	3	11	43	278	203	69	1	5		16	243	19	278		
5	Thikkody	154		154		10		4	14	168	118	49		1	15	20	121	12	168		
	Total	1262	9	1271	1	139	8	42	190	1461	1060	385	6	10	100	88	1234	39	1461		

Details of Buildings constructed and completed in rural sector during the year 2008-2009

District: Kozhikode

Block : Panthalayani

Sl. No.	Name of Panchayat	Number of Buildings newly constructed and completed.										Ownership					Type of Roofs				
		Residential Buildings			Non Residential Buildings				Total Number of Buildings (Col. 5 + 10)	Private		Govt./Local Bodies	Others	Thatched	Tiled	Concrete	Others	Total			
		Dwelling Houses	Others	Total	Industrial	Commercial	Institutional	Others		Total	Male								Female		
1	2	3	4	5	6	7	8	9	10	11	12	13	14	15	16	17	18	19	20		
1	Chemancheri	348		348		32	7	7	46	394	309	78	7		24	14	344	12	394		
2	Chengottukadavu	211		211		15	3	7	25	236	185	48	3		10	1	220	5	236		
3	Moodadi	290		290	1	8		13	22	312	252	54	1	5	32	8	269	3	312		
4	Arikulam	161	3	164		12	2		14	178	151	25	2		14	16	147	1	178		
	Total	1010	3	1013	1	67	12	27	107	1120	897	205	13	5	80	39	980	21	1120		

Details of buildings constructed and completed in rural sector during the year 2008-2009

District: Kozhikode

Sl. No	Name of Block	Number of Buildings newly constructed and completed										Ownership					Type of Roofs				Total	
		Residential Buildings					Non Residential Buildings					Private					Govt./Local Bodies					Total
		Dwelling Houses	Others	Total	Industrial	Commercial	Institutional	Others	Total	Total Number of Buildings (Col. 5 + 10)	Male	Female	Govt./Local Bodies	Others	Thatched	Tiled	Concrete	Others				
1.	2	3	4	5	6	7	8	9	10	11	12	13	14	15	16	17	18	19	20			
1	Kozhikode	2826	125	2951	52	722	15	72	861	3812	2953	828	26	5	37	237	3466	72	3812			
2	Chelannur	3241	12	3253	10	117	10	20	157	3410	2455	927	18	10	108	446	2826	30	3410			
3	Kunnammangalam	4039	208	4247	26	366	20	448	860	5107	3638	1361	72	36	136	344	4218	409	5107			
4	Koduvally	3238	59	3297	9	786	14	51	860	4157	3286	839	20	12	235	377	2970	575	4157			
5	Vadakara	717	35	752	3	204	14	21	242	994	762	213	16	3	14	38	932	10	994			
6	Thodannur	1024	18	1042		248	23	78	349	1391	1095	273	13	10	58	42	1269	22	1391			
7	Thuneri	918	5	923	5	176	11	20	212	1135	850	267	11	7	34	83	1009	9	1135			
8	Kunnummel	1591	23	1614	30	295	15	46	386	2000	1469	477	22	32	236	173	1536	55	2000			
9	Balussery	2549	5	2554	10	449	56	51	566	3120	2099	946	48	27	306	304	2406	104	3120			
10	Perambra	1404	11	1415	5	136	10	31	182	1597	1193	385	12	7	281	120	1166	30	1597			
11	Melady	1262	9	1271	1	139	8	42	190	1461	1060	385	6	10	100	88	1234	39	1461			
12	Panthalayani	1010	3	1013	1	67	12	27	107	1120	897	205	13	5	80	39	980	21	1120			
	Total	23819	513	24332	152	3705	208	907	4972	29304	21757	7106	277	164	1625	2291	24012	1376	29304			

Details of Buildings constructed and completed in Rural sector during the year 2008-2009

District: Wayanad

Block: Kalpetta

Sl. No.	Name of Panchayath	Number of Buildings newly constructed and completed										Ownership				Type of Roofs				
		Residential Buildings		Non Residential Buildings							Total Number of Buildings (Col. 5 + 10)	Private		Govt./ Local Bodies	Others	Thatched	Tiled	Concrete	Others	Total
		Dwelling Houses	Others	Total	Industrial	Commercial	Institutional	Others	Total	Male		Female								
1	2	3	4	5	6	7	8	9	10	11	12	13	14	15	16	17	18	19	20	
1.	Pozhuthana	161	5	166	1	11	2	4	18	184	121	58	2	3	14	29	72	69	184	
2.	Vythiri	156		156		67	10	9	86	242	150	90	2			70	60	112	242	
3.	Meppadi	154	30	184		9		4	13	197	131	63	3		11	2	123	61	197	
4.	Muppainad	213		213		10	3		13	226	125	98	3		10	21	98	97	226	
5.	Murttil	266	8	274	2	15	1		18	292	214	78			21	31	212	28	292	
6.	Kaniyampetta	286	7	293		10	8		18	311	205	99	7		20	24	182	85	311	
7.	Kottiathara	67		67		3	1	8	12	79	48	25	4	2	4	16	42	17	79	
8.	Padinharathar	243	8	251		8	3	11	22	273	180	82	7	4	43	39	118	73	273	
9.	Thariode	89	3	92	2	15	1		18	110	61	45	1	3	6	9	90	5	110	
10.	Vengapally	89		89		6		1	7	96	46	28	2	20	7	3	59	27	96	
	Total	1724	61	1785	5	154	29	37	225	2010	1281	666	31	32	136	244	1056	574	2010	

Details of Buildings constructed and completed in Rural sector during the year 2008-2009

District: Wayanad

Block: Mananthavady

Sl. No.	Name of Panchayath.	Number of Buildings newly constructed and completed										Ownership					Type of Roofs				Total	
		Residential Buildings		Non Residential Buildings							Total Number of Buildings (Col. 5 + 10)			Private		Govt./Local Bodies	Others	Thatched	Tiled	Concrete		Others
		Dwelling Houses	Others	Total	Industrial	Commercial	Institutional	Others	Total	Male	Female											
1	2	3	4	5	6	7	8	9	10	11	12	13	14	15	16	17	18	19	20			
1.	Thondernad	197	5	202	1	19			20	222	173	49				16	109	97	222			
2.	Vellamunda	288		288		37		5	42	330	265	60		5	76	45	148	61	330			
3.	Edavaka	270		270		8		28	36	306	207	91	8		23	34	100	149	306			
4.	Panamaram	272	14	286		49		19	68	354	241	103	4	6		60	171	123	354			
5.	Mananthavady	573	27	600			115	13	128	728	667	48	13		9	119	319	281	728			
6.	Thirunelly	195		195		15	1	15	31	226	195	30	1		39	42	83	62	226			
7.	Thavinhal	343		343		7		13	20	363	185	152	5	21	5	40	131	187	363			
	Total	2138	46	2184	1	135	116	93	345	2529	1933	533	31	32	152	356	1061	960	2529			

Details of Buildings constructed and completed in Rural sector during the year 2008-2009

District: Wayanad

Block: Sulthan Bathery

Sl. No.	Name of Panchayath	Number of Buildings newly constructed and completed										Ownership					Type of Roofs				Total
		Residential Buildings		Non Residential Buildings								Total Number of Buildings (Col. 5 + 10)	Private		Govt./ Local Bodies	Others	Thatched	Tiled	Concrete	Others	
		Dwelling Houses	Others	Total	Industrial	Commercial	Institutional	Others	Total	Male	Female										
1	2	3	4	5	6	7	8	9	10	11	12	13	14	15	16	17	18	19	20		
1.	Ambalavayal	290		290	3	36	9	7	55	345	215	115	15		15	37	133	160	345		
2.	Nenmeni	348	20	368	1	36	3	6	46	414	259	145	5	5	3	22	179	210	414		
3.	Noolpuzha	240	17	257		16		5	21	278	158	115	4	1	21	102	103	52	278		
4.	Mullankolly	184	16	200	6	15		14	35	235	116	87	15	17	38	11	81	105	235		
5.	Pulpally	323		323		19	3	6	28	351	205	134	6	6		90	98	163	351		
6.	Poothadi	361	10	371	1	6	4	8	19	390	270	75	5	40	62	73	82	173	390		
7.	Meenangadi	311	6	317	16	62	5	4	87	404	294	96	8	6	16	46	178	164	404		
8	Sulthan Batheri	464	37	501	4	88		6	98	599	340	226	18	15		35	393	171	599		
	Total	2521	106	2627	31	278	24	56	389	3016	1857	993	76	90	155	416	1247	1198	3016		

Details of buildings constructed and completed in rural sector during the year 2008-2009

District: Wayanad

Sl. No	Name of Block	Number of Buildings newly constructed and completed										Ownership					Type of Roofs				Total	
		Residential Buildings			Non Residential Buildings							Private					Govt./Local Bodies					Total
		Dwelling Houses	Others	Total	Industrial	Commercial	Institutional	Others	Total	Total Number of Buildings (Col. 5 + 10)	Male	Female	Govt./Local Bodies	Others	Thatched	Tiled	Concrete	Others				
1.	2	3	4	5	6	7	8	9	10	11	12	13	14	15	16	17	18	19	20			
1	Kalpetta	1724	61	1785	5	154	29	37	225	2010	1281	666	31	32	136	244	1056	574	2010			
2	Mananthavady	2138	46	2184	1	135	116	93	345	2529	1933	533	31	32	152	356	1061	960	2529			
3	Sulthan Bathery	2521	106	2627	31	278	24	56	389	3016	1857	993	76	90	155	416	1247	1198	3016			
Total		6383	213	6596	37	567	169	186	959	7555	5071	2192	138	154	443	1016	3364	2732	7555			

Details of Buildings constructed and completed in Rural sector during the year 2008-2009

District : Kannur

Block: Kannur

Sl. No.	Name of Panchayath	Number of Buildings newly constructed and completed										Ownership					Type of Roofs				Total
		Residential Buildings			Non Residential Buildings					Total Number of Buildings (Col. 5 + 10)		Private		Govt./Local Bodies	Others	Thatched	Tiled	Concrete	Others		
		Dwellings Houses	Others	Total	Industrial	Commercial	Institutional	Others	Total	Male	Female										
1	2	3	4	5	6	7	8	9	10	11	12	13	14	15	16	17	18	19	20		
1.	Azhikode	338	6	344	1	58		49	108	452	326	106	14	6		23	422	7	452		
2.	Pallikunnu	151	21	172	1	48	1	21	71	243	165	71	5	2		3	236	4	243		
3.	Chirakkal	340	36	376		83		12	95	471	262	190	2	17		3	438	30	471		
4.	Puzhathi	134	22	156		138		8	146	302	183	114	4	1		1	300	1	302		
5.	Valapatanam	26	7	33		17			17	50	34	15	1				50		50		
	Total	989	92	1081	2	344	1	90	437	1518	970	496	26	26		30	1446	42	1518		

Details of Buildings constructed and completed in Rural sector during the year 2008-2009

District : Kannur

Block: Edakkad

Sl. No.	Name of Block	Number of Buildings newly constructed and completed										Ownership				Type of Roofs				Total
		Residential Buildings			Non Residential Buildings				Total Number of Buildings (Col. 5 + 10)	Private		Govt./Local Bodies	Others	Thatched	Tiled	Concrete	Others			
		Dwelling Houses	Others	Total	Industrial	Commercial	Institutional	Others		Total	Male							Female		
1	2	3	4	5	6	7	8	9	10	11	12	13	14	15	16	17	18	19	20	
1.	Anjarakandy	174	4	178		199		38	237	415	341	74				3	412		415	
2.	Munderi	267	6	273		34		24	58	331	228	103				6	324	1	331	
3.	Kadamboor	84	7	91		4		8	12	103	71	32				4	98	1	103	
4.	Peralasseri	192	5	197		20		21	41	238	180	58				11	219	8	238	
5.	Chelora	206	1	207		14	1	7	22	229	125	103		1		6	217	6	229	
6.	Elayavoor	442	27	469		93	1	54	148	617	382	232		3		3	599	15	617	
7.	Chembitode	272	5	277		55	8	7	75	352	220	132				6	341	5	352	
8.	Edakkad	253	5	258		38		16	54	312	209	95	5	3		1	308	3	312	
9.	Muzhappilangad	86	10	96				4	4	100	54	46				2	96	2	100	
	Total	1976	70	2046	5	457	10	179	651	2697	1810	875	5	7	42	2614	41	2697		

Details of Buildings constructed and completed in Rural sector during the year 2008-2009

District : Kannur

Block: Payyannur

Sl. No.	Name of Panchayath	Number of Buildings newly constructed and completed.										Ownership				Type of Roofs				Total	
		Residential Buildings			Non Residential Buildings							Total Number of Buildings (Col. 5 + 10)	Private		Govt./ Local Bodies	Others	Thatched	Tiled	Concrete		Others
		Dwelling Houses	Others	Total	Industrial	Commercial	Institutional	Others	Total	Male	Female										
1	2	3	4	5	6	7	8	9	10	11	12	13	14	15	16	17	18	19	20		
1.	Ezhome	156	7	163	40	49	22	71	236	65	3	2	8	218	9	235	170	63	235		
2.	Kunhimangalam	159	6	165	32	32	9	14	58	110	1	13	7	226	3	236	168	65	236		
3.	Cheruthazham	232	26	258	6	59	18	83	307	73	9	5	302	23	316	35	258	23	316		
4.	Madayi	186	38	224	25	25	34	59	214	82	1	214	131	82	1	307	225	73	307		
5.	Mattoor	147	8	155	16	16	47	63	280	170	91	9	10	203	23	280	170	91	280		
6.	Kadanapally Panapuzha	261	10	271	32	32	2	34	305	227	77	1	264	20	305	21	264	20	305		
7.	Cherupuzha	234	5	239	31	31	3	40	313	183	121	1	8	206	41	313	183	121	313		
8.	Eramam-kuttoor	190	3	193	2	2	33	73	266	175	80	11	198	27	266	41	198	27	266		
9.	Kankol Alapadamba	184	2	186	52	52	3	80	266	185	79	1	226	16	266	24	226	16	266		
10.	Karivellur Peralam	359	33	392	1	1	73	74	466	317	149	111	298	57	466	111	298	57	466		
11.	Peringomvayakkara	186		186	2	2	6	12	248	155	85	8	223	2	248	23	223	2	248		
12.	Ramanthali	2503	146	2649	14	488	24	277	803	2298	1075	31	48	2836	221	3452	2298	1075	3452		
	Total																				

Details of Buildings constructed and completed in Rural Sector during the Year 2008-2009

District : Kannur

Block: Irikkur

Sl. No.	Name of Panchayath	Number of Buildings newly constructed and completed										Ownership				Type of Roofs				Total	
		Residential Buildings			Non Residential Buildings							Total Number of Buildings (Col. 5 + 10)	Private		Govt./Local Bodies	Others	Thatched	Tiled	Concrete		Others
		Dwelling Houses	Others	Total	Industrial	Commercial	Institutional	Others	Total	Male	Female										
1	2	3	4	5	6	7	8	9	10	11	12	13	14	15	16	17	18	19	20		
1.	Eruvessy	89	13	102	3	32	1		36	138	98	36	2	2	1	5	76	56	138		
2.	Irikkur	75	9	84		20		7	27	111	62	47		2		6	102	3	111		
3.	Kolacheri	180	15	195		36		3	39	234	147	86		1		4	225	5	234		
4.	Kuttiyattoor	185	3	188		41	22	13	76	264	163	66	23	12		5	258	1	264		
5.	Malapattam	65		65		9	5	6	20	85	52	27	6			9	71	5	85		
6.	Mayyil	234		234		42		7	49	283	202	78		3		17	264	2	283		
7.	Padiyoor	169		169	2	22		8	32	201	128	68	2	3		38	135	28	201		
8.	Payyavoor	110		110		25	1	12	38	148	88	47	10	3		14	98	36	148		
9.	Sreekanthapuram	239	4	243	11	83	12	22	128	371	242	129			9	24	252	86	371		
10.	Ujikkal	240	6	246	2	28		24	54	300	201	94	1	4	1	41	137	121	300		
	Total	1586	50	1636	18	338	41	102	499	2135	1383	678	44	30	11	163	1618	343	2135		

Details of Buildings constructed and completed in Rural sector during the year 2008-2009

District : Kannur

Block: Kuthuparamba

Sl. No.	Name of Panchayath	Number of Buildings newly constructed and completed										Ownership					Type of Roofs				Total
		Residential Buildings			Non Residential Buildings							Total Number of Buildings (Col. 5 + 10)	Private		Govt./Local Bodies	Others	Thatched	Tiled	Concrete	Others	
		Dwelling Houses	Others	Total	Industrial	Commercial	Institutional	Others	Total	Male	Female										
1	2	3	4	5	6	7	8	9	10	11	12	13	14	15	16	17	18	19	20		
1.	Panoor	74		74																	
2.	Thrippangottur	142		142																	
3.	Mokeri	98		98																	
4.	Pattiam	132		132																	
5.	Kunnothuparamba	244	10	254																	
6.	Panniyannoor	144		144																	
7.	Vengad	284	2	286																	
8.	Chittariparamba	170	3	173	1																
9.	Mangattidam	251	10	261		8	1	6	15	276	198	77		1		13	258	5	276		
	Total	1539	25	1564	1	178	21	68	268	1832	1140	653	21	18	13	124	1657	38	1832		

Details of Buildings constructed and completed in Rural sector during the year 2008-2009

District : Kannur

Block: Thalassery

Sl. No.	Name of Panchayath	Number of Buildings newly constructed and completed										Ownership				Type of Roofs				Total							
		Residential Buildings			Non Residential Buildings					Total Number of Buildings (Col. 5 + 10)		Private		Govt./ Local Bodies		Others		Thatched			Tiled		Concrete		Others		
		Dwelling Houses	Others	Total	Industrial	Commercial	Institutional	Others	Total	Male	Female																
1	2	3	4	5	6	7	8	9	10	11	12	13	14	15	16	17	18	19	20								
1.	Kariyad	120		120	2	17	1	4	24	144	108	36															144
2.	Peringalam	146		146	8	20	1	4	33	179	149	30															179
3.	Kottayam	104	8	112		15	1	3	19	131	78	53															131
4.	Chokli	186		186		30	1	13	44	230	145	79	3	3	2	4	224										230
5.	Darmadam	123	7	130	2	10	1	20	33	163	95	57	8	3	8	153	2										163
6.	Kadiroor	147	4	151		19	1	8	28	179	109	66	2	2		8	168	3									179
7.	Pinaray	185	1	186	1	17	1	15	34	220	138	73	1	8	17	193	10										220
8.	Eranholi	130		130	3	27	1	2	33	163	115	44	3	1	2	2	159										163
9.	New Mahe	106		106		14			14	120	66	54				1	119										120
	Total	1247	20	1267	16	169	8	69	262	1529	1003	492	17	17	29	376	1119	5	1529								

Details of Buildings constructed and completed in Rural sector during the year 2008-2009

District : Kannur

Block: Iritty

Sl. No.	Name of Panchayath	Number of Buildings newly constructed and completed										Ownership				Type of Roofs				Total			
		Residential Buildings		Non Residential Buildings					Total Number of Buildings (Col. 5 + 10)			Private		Govt./ Local Bodies		Others		Thatched	Tiled		Concrete	Others	
		Dwelling Houses	Others	Total	Industrial	Commercial	Institutional	Others	Total	Male	Female	Others	Others	Others									
1	2	3	4	5	6	7	8	9	10	11	12	13	14	15	16	17	18	19	20				
1.	Ayyankunnu	201	3	204		47	4	14	65	269	184	81	1	3		21	183	65	269				
2.	Thilankery	107		107		16	1		17	124	73	50		1		7	117		124				
3.	Koodali	164	4	168	3	43	9	7	62	230	132	89	7	2		6	224		230				
4.	Keezhallur	100	5	105		29	2	9	40	145	99	46				5	138	2	145				
5.	Keezhur Chavassery	339	11	350		87	1	33	121	471	265	188	18		2	45	390	34	471				
6.	Payam	245	13	258	1	11	5	19	36	294	204	84	6			28	234	32	294				
7.	Aralam	369		369		50	2	20	72	441	247	140	36	18		62	222	157	441				
	Total	1525	36	1561	4	283	24	102	413	1974	1204	678	68	24	2	174	1508	290	1974				

Details of Buildings constructed and completed in Rural sector during the year 2008-2009

District : Kannur

Block: Peravoor

Sl. No.	Name of Panchayath	Number of Buildings newly constructed and completed										Ownership					Type of Roofs				Total
		Residential Buildings		Non Residential Buildings					Total Number of Buildings (Col. 5 + 10)	Private		Govt./Local Bodies	Others	Thatched	Tiled	Concrete	Others				
		Dwelling Houses	Others	Total	Industrial	Commercial	Institutional	Others		Total	Male							Female			
1	2	3	4	5	6	7	8	9	10	11	12	13	14	15	16	17	18	19	20	20	
1.	Kottiyoor	167		167	1	3		5	9	176	110	63	2	1	49	30	96	1	176		
2.	Kelakam	112		112	1	25		24	50	162	123	27	4	8		12	110	40	162		
3.	Kanichal	137		137		26	1	1	28	165	127	36	2		3	68	90	4	165		
4.	Peravoor	196		196	1	8		5	14	210	173	37			43	77	90		210		
5.	Muzhakunnu	185		185	2	6		2	10	195	103	85	3	4		33	141	21	195		
6.	Malloor	150	4	154		44		14	58	212	120	71	11	10	2	28	148	34	212		
7.	Kolayad	136		136	12	38			50	186	176	10				40	140	6	186		
	Total	1083	4	1087	17	150	1	51	219	1306	932	329	22	23	97	288	815	106	1306		

Details of Buildings constructed and completed in Rural sector during the year 2008-2009

District : Kannur

Sl. No.	Name of Block	Number of Buildings newly constructed and completed										Ownership					Type of Roofs				
		Residential Buildings			Non Residential Buildings							Total Number of Buildings (Col. 5 + 10)	Private		Govt./ Local Bodies	Others	Thatched	Tiled	Concrete	Others	Total
		Dwelling Houses	Others	Total	Industrial	Commercial	Institutional	Others	Total	Male	Female										
1	2	3	4	5	6	7	8	9	10	11	12	13	14	15	16	17	18	19	20		
1	Kannur	989	92	1081	2	344	1	90	437	1518	970	496	26	26		30	1446	42	1518		
2	Edakkad	1976	70	2046	5	457	10	179	651	2697	1810	875	5	7		42	2614	41	2697		
3	Taliparamba	2472	257	2729	11	500	34	197	742	3471	2269	1127	25	50	47	287	2710	427	3471		
4	Payyannur	2503	146	2649	14	488	24	277	803	3452	2298	1075	31	48	2	393	2836	221	3452		
5	Irikkur	1586	50	1636	18	338	41	102	499	2135	1383	678	44	30	11	163	1618	343	2135		
6	Kuthuparamba	1539	25	1564	1	178	21	68	268	1832	1140	653	21	18	13	124	1657	38	1832		
7	Thalassery	1247	20	1267	16	169	8	69	262	1529	1003	492	17	17	29	376	1119	5	1529		
8	Iritty	1525	36	1561	4	283	24	102	413	1974	1204	678	68	24	2	174	1508	290	1974		
9	Peravoor	1083	4	1087	17	150	1	51	219	1306	952	329	22	23	97	288	815	106	1306		
	Total	14920	700	15620	88	2907	164	1135	4294	19914	13009	6403	259	243	201	1877	16323	1513	19914		

Details of Buildings constructed and completed in Rural sector during the year 2008-2009

District: Kasaragod

Block: Kanhangad

Sl. No.	Name of Panchayath	Number of Buildings newly constructed and completed										Ownership					Type of Roofs				Total
		Residential Buildings			Non Residential Buildings				Total Number of Buildings (Col. 5 + 10)	Private		Govt./ Local Bodies	Others	Thatched	Tiled	Concrete	Others				
		Dwelling Houses	Others	Total	Industrial	Commercial	Institutional	Others		Total	Male							Female			
1	2	3	4	5	6	7	8	9	10	11	12	13	14	15	16	17	18	19	20		
1.	Ajannur	333	8	341	3	12	2	5	22	363	234	118	3	8	1	23	332	7	363		
2.	Balal	75		75		6			6	81	41	40			4	21	42	14	81		
3.	Madikkai	227		227		37	1	13	51	278	173	95	5	5	10	62	196	10	278		
4.	KodomBelur	296		296		13		18	31	327	216	61		50	7	21	267	32	327		
5.	Pallikara	377	39	416		10	3	11	24	440	324	110	2	4	4	49	374	13	440		
6.	Kallar	135	5	140		5		8	13	153	89	56		8	10	19	103	21	153		
7.	Panathady	185		185		22	7		29	214	120	94			4	44	115	51	214		
8.	Pullur Periya	285	6	291	3	30	2	8	43	334	221	107	6		16	49	261	8	334		
9.	Uduma	249		249		26		12	38	287	190	85		12	2	22	263		287		
	Total	2162	58	2220	6	161	15	75	257	2477	1608	766	16	87	58	310	1953	156	2477		

Details of Buildings constructed and completed in Rural sector during the year 2008-2009

District: Kasaragod

Block: Nileshtar

Sl. No.	Name of Block	Number of Buildings newly constructed and completed										Ownership					Type of Roofs			
		Residential Buildings			Non Residential Buildings				Total Number of Buildings (Col. 5 + 10)	Private		Govt./ Local Bodies	Others	Thatched	Tiled	Concrete	Others	Total		
		Dwelling Houses	Others	Total	Industrial	Commercial	Institutional	Others		Total	Male								Female	
1	2	3	4	5	6	7	8	9	10	11	12	13	14	15	16	17	18	19	20	
1.	Cheruvathur	194		194		34	1	29	64	258	164	93	1		4	21	229	4	258	
2.	Padanna	119		119	1	15		48	64	183	100	83			12	16	149	6	183	
3.	Kayyur Chemeny	213		213		6		46	52	265	171	90	2	2	6	70	167	22	265	
4.	Kinanur Karinthalam	283	10	293		33	1	44	78	371	240	122	5	4	32	74	232	33	371	
5.	Nileshtar	357		357		24	5	21	50	407	280	112	6	9	11	48	338	10	407	
6.	Pilicode	187		187		7		48	55	242	151	91				47	187	8	242	
7.	Trikaripur	254	39	293		55	12	54	121	414	246	165	3		8	7	370	29	414	
8.	Valiya Paramba	185	4	189		11	6	24	41	230	122	63	2	43	25	22	166	17	230	
9.	East Elary	87		87		27		59	86	173	122	24		27	3	44	76	50	173	
10.	West Elary	226		226	1	10		13	24	250	150	90	1	9	13	18	151	68	250	
	Total	2105	53	2158	2	222	25	386	635	2793	1746	933	20	94	114	367	2065	247	2793	

Details of Buildings constructed and completed in Rural sector during the year 2008-2009

District: Kasaragod

Block: Kasaragod

Sl. No.	Name of Panchayath	Number of Buildings newly constructed and completed										Ownership					Type of Roofs			Total
		Residential Buildings			Non Residential Buildings				Total Number of Buildings (Col. 5 + 10)	Private		Govt./Local Bodies	Others	Thatched	Tiled	Concrete	Others			
		Dwelling Houses	Others	Total	Industrial	Commercial	Institutional	Others		Total	Male							Female		
1	2	3	4	5	6	7	8	9	10	11	12	13	14	15	16	17	18	19	20	
1.	Chengala	445	9	454		20	3		23	477	385	91	1		2	15	458	2	477	
2.	Bedadka	210		210	3	34	4	11	52	262	174	80	2	6	9	73	165	15	262	
3.	Chemnad	352	50	402		11	3	2	16	418	363	39	3	13	8	10	390	10	418	
4.	Madhur	266		266		23	1		24	290	222	67	1			5	285		290	
5.	Delampady	63	25	88	1		12	4	17	105	41	44	13	7	9	46	50		105	
6.	Mogral Puthur	133	5	138		68		18	86	224	164	52	6	2		9	212	3	224	
7.	Karadka	105		105		15		8	23	128	66	53	3	6	10	23	92	3	128	
8.	Kuttikol	265		265		22	2	15	39	304	206	87	9	2	7	115	129	53	304	
9.	Muliyar	273	2	275		4		2	6	281	216	65			2	33	235	11	281	
	Total	2112	91	2203	4	197	25	60	286	2489	1837	578	38	36	47	329	2016	97	2489	

Details of Buildings constructed and completed in Rural Sector during the Year 2008-2009

District: Kasaragod

Block: Manjeshwar

Sl. No.	Name of Panchayath	Number of Buildings newly constructed and completed										Ownership				Type of Roofs				Total
		Residential Buildings			Non Residential Buildings					Total Number of Buildings (Col. 5 + 10)	Private		Govt./Local Bodies	Others	Thatched	Tiled	Concrete	Others		
		Dwelling Houses	Others	Total	Industrial	Commercial	Institutional	Others	Total		Male	Female								
1	2	3	4	5	6	7	8	9	10	11	12	13	14	15	16	17	18	19	20	
1.	Kumbadaje	62		62			8	2	2	64	46	18				23	39	2	64	
2.	Paivalige	144		144		21	2	2	25	169	131	37	1		4	38	124	3	169	
3.	Mangalpady	279	55	334	2	111	16	30	159	493	323	125	15	30		19	464	10	493	
4.	Enmakaje	138		138		34	3		37	175	152	18	5		5	47	112	11	175	
5.	Badiyadukka	195	11	206	2	14	3	8	27	233	149	81	3		5	80	145	3	233	
6.	Kumbala	345		345		95		5	100	445	342	90	13		1	47	389	8	445	
7.	Puthige	112	10	122		19		4	23	145	123	18		4	1	26	118		145	
8.	Vorkkady	133	6	139	1	12		6	19	158	108	45	1	4	3	62	82	11	158	
9.	Bellur	49		49		1			1	50	37	13			6	25	18	1	50	
10.	Meenja	129	6	135		9		8	17	152	89	59	4			30	112	10	152	
11.	Manjeshwar	198	29	227		57		46	103	330	220	105		5	1	22	300	7	330	
	Total	1784	117	1901	5	373	24	111	513	2414	1720	609	38	47	26	419	1903	66	2414	

Details of buildings constructed and completed in rural sector during the year 2008-2009

District: Kasaragod

Sl. No	Name of Block	Number of Buildings newly constructed and completed										Ownership					Type of Roofs				Total
		Residential Buildings					Non Residential Buildings					Private					Total Number of Buildings (Col. 5 + 10)				
		Dwelling Houses	Others	Total	Industrial	Commercial	Institutional	Others	Total	Male	Female	Govt./Local Bodies	Others	Thatched	Tiled	Concrete	Others				
1	2	3	4	5	6	7	8	9	10	11	12	13	14	15	16	17	18	19	20		
1	Kanhangad	2162	58	2220	6	161	15	75	257	2477	1608	766	16	87	58	310	1953	156	2477		
2	Nileshwar	2105	53	2158	2	222	25	386	635	2793	1746	933	20	94	114	367	2065	247	2793		
3	Kasaragod	2112	91	2203	4	197	25	60	286	2489	1837	578	38	36	47	329	2016	97	2489		
4	Manjeshwar	1784	117	1901	5	373	24	111	513	2414	1720	609	38	47	26	419	1903	66	2414		
	Total	8163	319	8482	17	953	89	632	1691	10173	6911	2886	112	264	245	1425	7937	566	10173		

Details of buildings constructed and completed in rural sector during the year 2008-2009, KERALA STATE

Sl. No	Name of District	Number of Buildings newly constructed and completed										Ownership					Type of Roofs									
		Residential Buildings					Non Residential Buildings					Private					Govt./Local Bodies					Thatched	Tiled	Concrete	Others	Total
		Dwelling Houses	Others	Total	Industrial	Commercial	Institutional	Others	Total	Total Number of Buildings (Col. 5 + 10)	Male	Female	Others	Others	Others	Others	Others	Others								
1	2	3	4	5	6	7	8	9	10	11	12	13	14	15	16	17	18	19	20							
1	Thiruvananthapuram	19728	206	19934	57	2292	55	286	2690	22624	15021	6983	330	290	1050	1095	18392	2087	22624							
2	Kollam	17271	57	17328	76	1868	50	333	2327	19655	12353	7068	103	131	899	2139	14011	2606	19655							
3	Pathanamthitta	6552	112	6664	126	696	57	124	1003	7667	5751	1700	53	163	436	999	5594	638	7667							
4	Alappuzha	13513	480	13993	112	779	74	557	1522	15515	11161	4017	85	252	516	2500	8151	4348	15515							
5	Kottayam	12015	178	12193	92	1587	117	480	2276	14469	10671	3282	140	376	439	1018	8982	4030	14469							
6	Idukki	4747	262	5009	42	739	59	465	1305	6314	4386	1614	172	142	858	543	2673	2240	6314							
7	Eranakulam	19421	695	20116	428	2964	186	734	4312	24428	18828	4874	293	433	825	770	20801	2032	24428							
8	Thrissur	19391	294	19685	231	2229	182	410	3052	22737	16038	6074	283	342	1221	1135	19470	911	22737							
9	Palakkad	18749	187	18936	190	2406	115	648	3359	22295	15631	6098	348	218	1752	5217	13926	1400	22295							
10	Malappuram	22715	358	23073	72	4600	156	367	5195	28268	21904	5821	174	369	742	2340	24255	931	28268							
11	Kozhikkode	23819	513	24332	152	3705	208	907	4972	29304	21757	7106	277	164	1625	2291	24012	1376	29304							
12	Wayanad	6383	213	6596	37	567	169	186	959	7555	5071	2192	138	154	443	1016	3364	2732	7555							
13	Kannur	14920	700	15620	88	2907	164	1135	4294	19914	13009	6403	259	243	201	1877	16323	1513	19914							
14	Kasaragod	8163	319	8482	17	953	89	632	1691	10173	6911	2886	112	264	245	1425	7937	566	10173							
TOTAL		207387	4574	211961	1720	28292	1681	7264	38957	250918	178492	66118	2767	3541	11252	24365	187891	27410	250918							

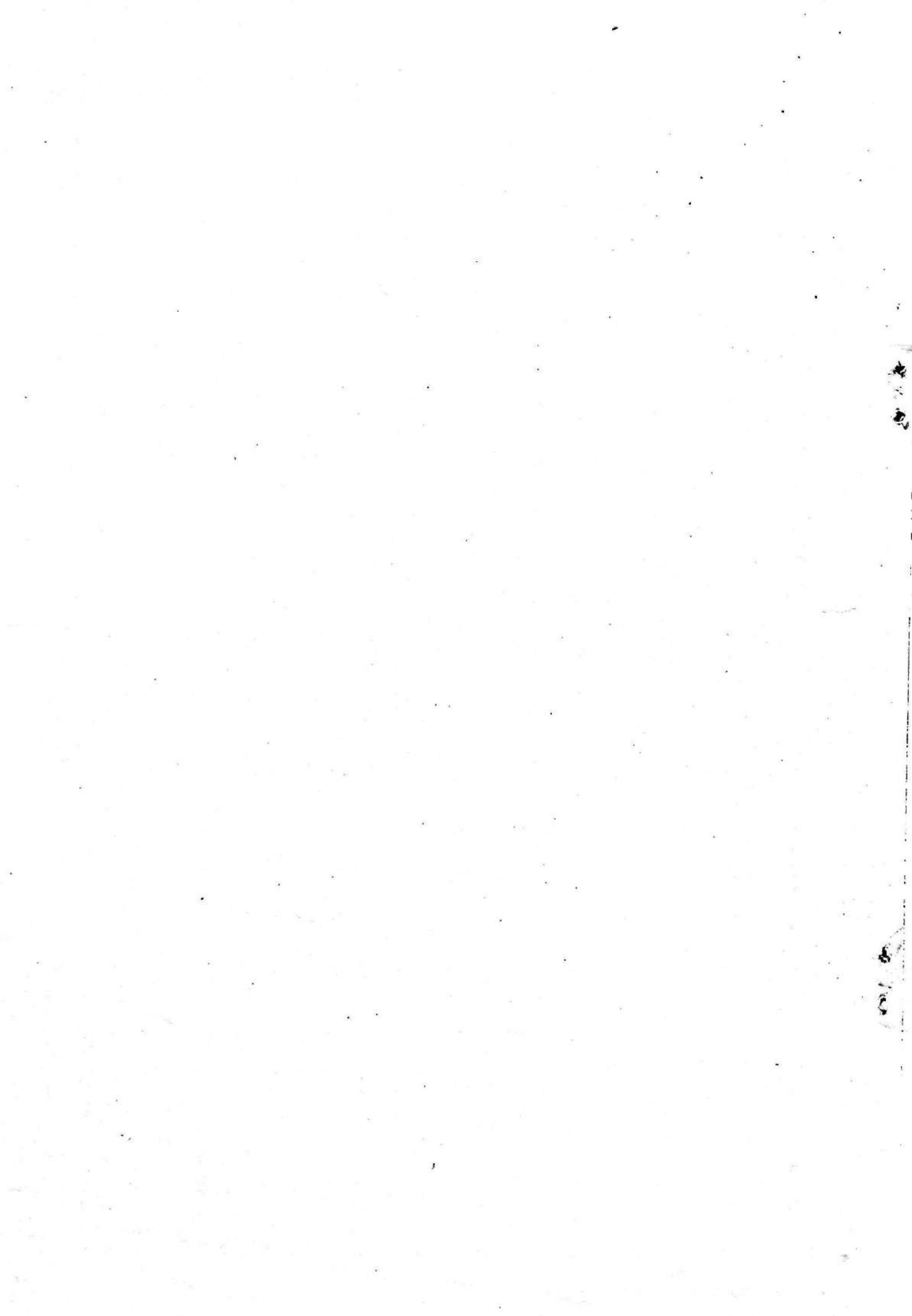

1503

