

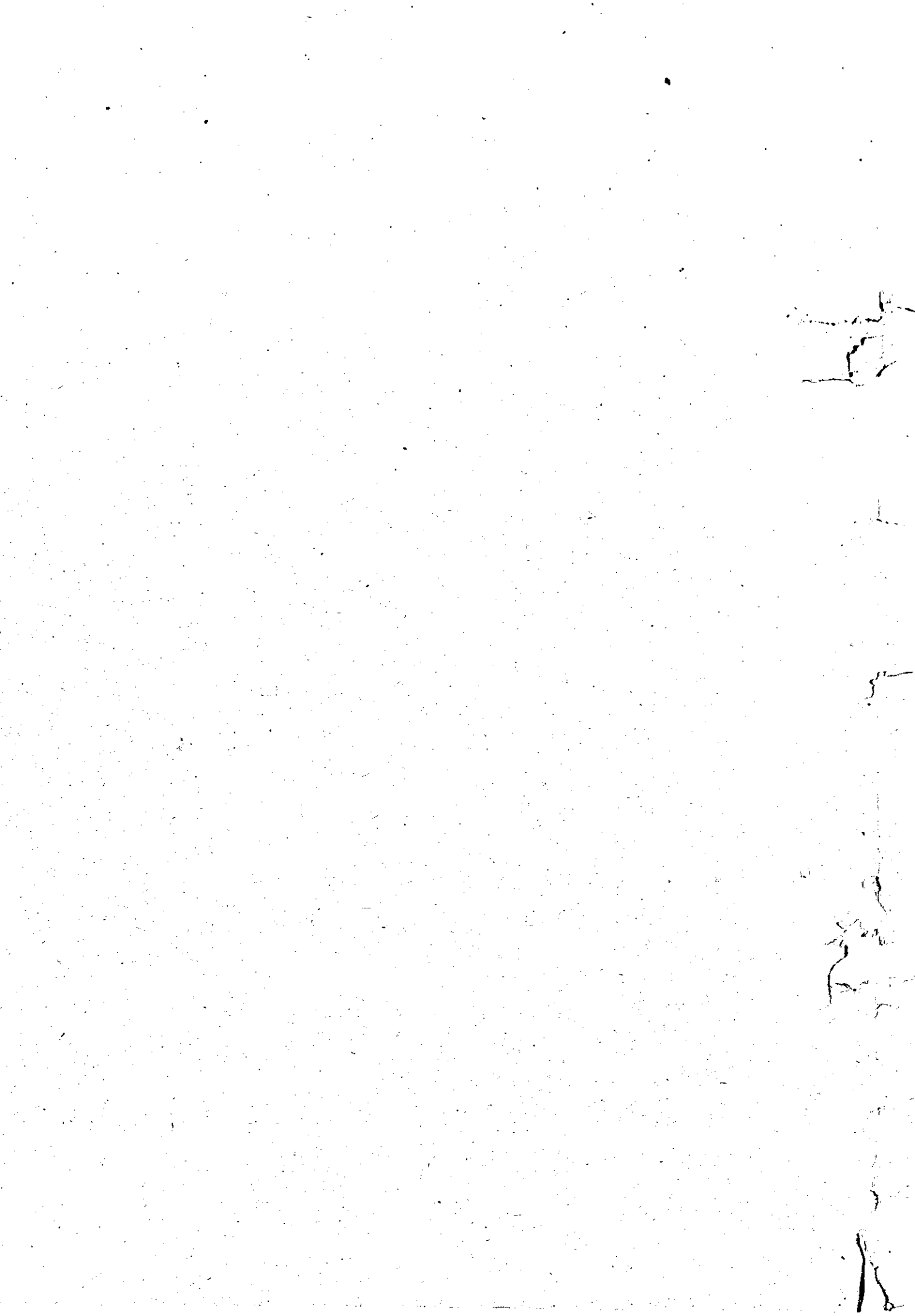

GOVERNMENT OF KERALA

**PANCHAYAT LEVEL  
BUILDING STATISTICS  
2006 - 07**

**Department of Economics and Statistics, Kerala**



**Panchayat Level  
Building Statistics  
2006 - 07**

**Department of Economics and Statistics, Kerala**



## **PREFACE**

As per the recommendation of the National Statistical Commission, Department of Economics and Statistics collects the data on building statistics from Panchayats. From 2001-02 onwards department started the collection of panchayat level building statistics of all districts in Kerala. Panchayat level information of all districts for the year 2006-07 is included in this report.

This report is prepared by the combined effort of Smt Anitha T S- Research Assistant, Sri Santhosh kumar A.G Statistical Assistant Gr.I Sri.Sreejith K R Statistical Assistant Gr II and Smt. Vidya.V.P Research Officer under the supervision of Sri.Alex Vallikunnam S Assistant Director of the labour and housing section. The overall guidance is given by Smt.K Sathiabhama Additional Director of this department.

I hope this report will be of great use to the administrators, researchers, scholars, planners and other data users.

**V.Ramachandran**  
**Director**

Thiruvananthapuram  
Date: 3.8.2012



## **INTRODUCTION**

The housing sector plays a very important role in the economic upliftment of a society and a crucial role in the economy of the country. Reliable housing statistics is a pre requisite for the formulation of realistic housing policies. As per the recommendation of National Statistical Commission and direction from Government of Kerala, Department of Economics and Statistics is collecting panchayat level housing statistics from 2001-2002 onwards.

### **Summary of findings**

#### **Classification of Buildings constructed**

The total number of buildings constructed during 2006-2007 is 289576.

#### **Residential Buildings**

Total Number - 241060

#### **Non-Residential Buildings**

Total Number - 48516

It is seen that about 83.25% of the newly constructed buildings are residential and 16.75% are non-residential.

Out of 241060 residential buildings, 235499 are dwelling units and the rest 5561 come under others. Percentages of the same are found 97.69 and 2.31 respectively.

## **Ownership of the Buildings**

Ownership of the buildings during 2006-2007 is classified as private, government/local bodies and others. About 97.49% of the buildings newly constructed during 2006-2007 are belonging to the private sector and that of government sector is 1.18% and others come 1.33%. Private ownership is again classified as male/female. It is seen that 71.56% of the total buildings are owned by male and 25.93.% owned by female.

## **Type of roof**

Type of roof of newly constructed buildings during 2006-2007 is classified as thatched, tiled, concrete and others.

From the district wise details, it is found that Malappuram occupies the first place in the new construction of residential buildings (33755) whereas the least number of construction of new residential buildings is noted at Wayanad (7717). Out of 3409 government buildings, 433 buildings were constructed at Thrissur, which is the highest in this category. The least number of Government buildings constructed is at Pathanamthitta which is only 68. Tiled and thatched buildings are found to be vanishing and significant growth is found in concrete roofing.

There is a rapid change in the materials used in housing construction sector. Traditional materials are replaced by modern materials. Among the type of buildings, concrete buildings are found 67.35%, whereas thatched buildings 6.96%, tiled 12.86% and others are 12.83%.



**Details of Buildings constructed and Completed in Rural Sector during the Year 2006-2007**

**District: Thiruvananthapuram**

**Block: Nemom**

Sl. No.	Name of Panchayat	Number of Buildings newly constructed and completed										Ownership					Type of Roofs				Total
		Residential Buildings			Non Residential Buildings				Total Number of Buildings (Col. 5 + 10)			Private		Others			Thatched	Tiled	Concrete	Others	
		Dwelling Houses	Others	Total	Industrial	Commercial	Institutional	Others	Total	Male	Female	Govt./ Local Bodies	Others								
1	2	3	4	5	6	7	8	9	10	11	12	13	14	15	16	17	18	19	20	20	
1.	Vilavoor	223		223		7			7	230	150	80			32	43	155			230	
2.	Balamapuram	583		583		78			78	661	453	205		3	33	1	522	105	661		
3.	Maranallur	337	27	364	11	57		1	69	433	300	132	1		49	10	271	103	433		
4.	Vilappil	170		170		11		2	13	183	141	42			11	16	156			183	
5.	Pallichal	143		143		6			6	149	100	49					82	67	149		
6.	Malayinkeezhu	522		522		128			128	650	528	122			2	1	615	32	650		
7.	Kalliyoor	450	5	455		2			2	457	385	70		2	15	102	320	20	457		
<b>Total</b>		<b>2428</b>	<b>32</b>	<b>2460</b>	<b>11</b>	<b>289</b>		<b>3</b>	<b>303</b>	<b>2763</b>	<b>2057</b>	<b>700</b>	<b>1</b>	<b>5</b>	<b>142</b>	<b>173</b>	<b>2121</b>	<b>327</b>	<b>2763</b>		

**Details of Buildings constructed and completed in Rural sector during the Year 2006-2007****District: Thiruvananthapuram****Block: Athiyannoor**

Sl. No.	Name of Panchayat	Number of Buildings newly constructed and completed										Ownership				Type of Roofs					Total
		Residential Buildings		Non Residential Buildings						Total Number of Buildings (Col. 5 + 10)	Private		Govt./ Local Bodies	Others	Thatched	Tiled	Concrete	Others			
		Dwellings	Houses	Others	Total	Industrial	Commercial	Institutional	Others		Total	Male							Female		
1	2	3	4	5	6	7	8	9	10	11	12	13	14	15	16	17	18	19	20		
1.	Athiyannoor	491		491	4	5	4	4	5	13	416	82	1	5	34	6	414	50	504		
2.	Kanjirankulam	114	11	125	31					31	132	24			3		134	19	156		
3.	Karumkulam	85	1	86	1	5			6	92	57	34			12		57	23	92		
4.	Vizhinjam	195		195	1	27	2	2	32	227	121	75	1	30		17	197	13	227		
5.	Kottukal	317	8	325	2	41	1	1	45	370	258	108	3	1	28	5	271	66	370		
6.	Venganoor	258		258		9	2		11	269	223	45	1		8	28	218	15	269		
<b>Total</b>		<b>1460</b>	<b>20</b>	<b>1480</b>	<b>4</b>	<b>117</b>	<b>9</b>	<b>8</b>	<b>138</b>	<b>1618</b>	<b>1207</b>	<b>368</b>	<b>6</b>	<b>37</b>	<b>85</b>	<b>56</b>	<b>1291</b>	<b>186</b>	<b>1618</b>		

**Details of Buildings constructed and completed in Rural sector during the Year 2006-2007**

**Block: Perumkadavila**

**District: Thiruvananthapuram**

Sl. No.	Name of Panchayath	Number of Buildings newly constructed and completed										Ownership			Type of Roofs					Total	
		Residential Buildings			Non Residential Buildings							Total Number of Buildings (Col. 5 + 10)	Private		Govt / Local Bodies	Others	Thatched	Tiled	Concrete		Others
		Dwellings Houses	Others	Total	Industrial	Commercial	Institutional	Others	Total	Male	Female										
1.	2	3	4	5	6	7	8	9	10	11	12	13	14	15	16	17	18	19	20		
1.	Arayancode	198	2	200		29	1	7	37	237	153	79	5		47	1	123	66	237		
2.	Kunnathukal	219	17	236		47	15	7	69	305	214	73	7	11	16		231	58	305		
3.	Perumkadavila	198		198		34	6	9	49	247	177	58	12		30	3	169	45	247		
4.	Kallikkadu	130		130		36			36	166	130	34	2			14	152		166		
5.	Vellarada	322	9	331	1	40			41	372	264	85	14	9	32		140	200	372		
6.	Amboori	156	7	163		37		2	39	202	142	55	5		29	2	121	50	202		
7.	Kollayil	194		194		11	1	3	15	209	165	40	4		28	5	141	35	209		
8.	Ottasekharangalam	206	2	208	2		1		3	211	120	89	2		2	3	199	7	211		
<b>Total</b>		<b>1623</b>	<b>37</b>	<b>1660</b>	<b>3</b>	<b>234</b>	<b>24</b>	<b>28</b>	<b>289</b>	<b>1949</b>	<b>1365</b>	<b>513</b>	<b>51</b>	<b>20</b>	<b>184</b>	<b>28</b>	<b>1276</b>	<b>461</b>	<b>1949</b>		

**Details of Buildings constructed and completed in Rural sector during the Year 2006-2007**

**District: Thiruvananthapuram**

**Block: Parassala**

Sl. No.	Name of Panchayath	Number of Buildings newly constructed and completed										Ownership				Type of Roofs				Total	
		Residential Buildings			Non Residential Buildings							Total Number of Buildings (Col. 5 + 10)	Private		Govt./ Local Bodies	Others	Thatched	Tiled	Concrete		Others
		Dwelling Houses	Others	Total	Industrial	Commercial	Institutional	Others	Total	Male	Female										
1.	2	3	4	5	6	7	8	9	10	11	12	13	14	15	16	17	18	19	20		
1.	Kulathoor	247		247		41		1	42	289	218	35	1	35	21	7	215	46	289		
2.	Poovar	270		270		58		28	86	356	285	54	8	9	30	18	273	35	356		
3.	Parassala	355		355		46	2		48	403	327	76			23	43	295	42	403		
4.	Karode	341		341		18		1	19	360	257	84	8	11	16	37	280	27	360		
5.	Chenkai	359	67	426						426	351	75			46	9	312	59	426		
6.	Thirupuram	164		164	3	7	2	20	32	196	143	50	1	2	21	2	148	25	196		
<b>Total</b>		<b>1736</b>	<b>67</b>	<b>1803</b>	<b>3</b>	<b>170</b>	<b>4</b>	<b>50</b>	<b>227</b>	<b>2030</b>	<b>1581</b>	<b>374</b>	<b>18</b>	<b>57</b>	<b>157</b>	<b>116</b>	<b>1523</b>	<b>234</b>	<b>2030</b>		

**Details of Buildings constructed and completed in Rural sector during the Year 2006-2007**

**District: Thiruvananthapuram**

**Block: Kazhakkuttom**

Sl. No.	Name of Panchayath	Number of Buildings newly constructed and completed										Ownership				Type of Roofs				Total
		Residential Buildings			Non Residential Buildings						Total Number of Buildings (Col. 5 + 10)	Private		Govt / Local Bodies	Others	Thatched	Tiled	Concrete	Others	
		Dwelling Houses	Others	Total	Industrial	Commercial	Institutional	Others	Total	Male		Female								
1.	2	3	4	5	6	7	8	9	10	11	12	13	14	15	16	17	18	19	20	
1.	Sreekariyam	666	10	676		31		10	41	717	400	317			17	100	600		717	
2.	Pothencode	126	2	128		22	1		23	151	122	29			1	23	125	2	151	
3.	Mangalapuram	401		401		50	2	1	53	454	356	95	2	1	22	3	423	6	454	
4.	Andoorakonam	229		229		31			31	260	171	89			25	3	213	19	260	
5.	Kadinamkulam	362		362		4	1	14	19	381	311	68	2		33	38	284	26	381	
6.	Kazhakkuttom	295		295		125			125	420	300	120			28	9	318	65	420	
<b>Total</b>		<b>2079</b>	<b>12</b>	<b>2091</b>		<b>263</b>	<b>4</b>	<b>25</b>	<b>292</b>	<b>2383</b>	<b>1660</b>	<b>718</b>	<b>4</b>	<b>1</b>	<b>126</b>	<b>176</b>	<b>1963</b>	<b>118</b>	<b>2383</b>	

**Details of Buildings constructed and completed in Rural sector during the Year 2006-2007**

**District: Thiruvananthapuram**

**Block: Varkala**

Sl. No.	Name of Panchayath	Number of Buildings newly constructed and completed										Ownership				Type of Roofs				Total		
		Residential Buildings			Non Residential Buildings							Total Number of Buildings (Col: 5 + 10)	Private	Male	Female	Govt./ Local Bodies	Others	Thatched	Tiled		Concrete	Others
		Dwelling Houses	Others	Total	Industrial	Commercial	Institutional	Others	Total													
1.	2	3	4	5	6	7	8	9	10	11	12	13	14	15	16	17	18	19	20			
1.	Cherunniyur	153	10	163	1		1			2	165	113	50	1	1	8	106			165		
2.	Ottoor	147	3	150		10		2		12	162	80	80		2	16	11	122	13	162		
3.	Manampoor	190	7	197		29	5	5	39	236	127	99	5	5	21	13	183	19	236			
4.	Chemmaruthy	207		207	8	47	5		60	267	148	56		63	38	10	202	17	267			
5.	Vettoor	117		117		14			14	131	58	21	52		15	13	98	5	131			
6.	Elakamon	213		213		39	4	7	50	263	186	77			20	19	197	27	263			
7.	Edava	151		151		12		1	13	164	98	66			8	10	136	10	164			
<b>Total</b>		<b>1178</b>	<b>20</b>	<b>1198</b>	<b>9</b>	<b>151</b>	<b>15</b>	<b>15</b>	<b>190</b>	<b>1388</b>	<b>810</b>	<b>449</b>	<b>58</b>	<b>71</b>	<b>169</b>	<b>84</b>	<b>1044</b>	<b>91</b>	<b>1388</b>			

**Details of Buildings constructed and completed in Rural sector during the year 2006-2007**

**District: Thiruvananthapuram**

**Block: Chirayinkeezhu**

Sl. No.	Name of Panchayath	Number of Buildings newly constructed and completed										Ownership			Type of Roofs					Total	
		Residential Buildings			Non Residential Buildings							Total Number of Buildings (Col. 5 + 10)	Private		Govt./ Local Bodies	Others	Thatched	Tiled	Concrete		Others
		Dwelling Houses	Others	Total	Industrial	Commercial	Institutional	Others	Total	Mate	Female										
1.	2	3	4	5	6	7	8	9	10	11	12	13	14	15	16	17	18	19	20		
1.	Azhoor	136		136	3				3	139	78	58	3		43	33	56	7	139		
2	Chirayinkeezhu	110	10	120	1	17		5	23	143	83	59	1		12	1	126	4	143		
3	Kadakkavoor	281		281	1	37			38	319	190	128	1		28	98	188	5	319		
4.	Vakkom	118		118	7		5		12	130	89	32	9		6	4	111	9	130		
5.	Anchuthengu	69		69	1	8		6	15	84	57	27			21	1	56	6	84		
6.	Kizhuvilam	301	7	308		43		43	86	394	220	173		1	43	16	310	25	394		
7.	Mudakkal	271	3	274		26		4	30	304	181	123			28	43	96	137	304		
<b>Total</b>		<b>1286</b>	<b>20</b>	<b>1306</b>	<b>13</b>	<b>131</b>	<b>5</b>	<b>58</b>	<b>207</b>	<b>1513</b>	<b>898</b>	<b>600</b>	<b>14</b>	<b>1</b>	<b>181</b>	<b>196</b>	<b>943</b>	<b>193</b>	<b>1513</b>		

**Details of Buildings constructed and completed in Rural sector during the Year 2006-2007**

**District: Thiruvananthapuram**

**Block: Kilimanoor**

Sl. No.	Name of Panchayath	Number of Buildings newly constructed and completed										Ownership			Type of Roofs					Total	
		Residential Buildings			Non Residential Buildings							Total Number of Buildings (Col. 5 + 10)	Private		Govt./ Local Bodies	Others	Thatched	Tiled	Concrete		Others
		Dwelling Houses	Others	Total	Industrial	Commercial	Institutional	Others	Total	Male	Female										
1.	2	3	4	5	6	7	8	9	10	11	12	13	14	15	16	17	18	19	20		
1.	Madavoor	127		127	1	3			4	131	94	37			12	27	92		131		
2.	Pallickal	109		109		15		3	18	127	81	46			7	12	89	19	127		
3.	Kilimanoor	210		210		18	2		20	230	128	101	1		44	38	147	1	230		
4.	Karavaram	150	1	151		8		2	10	161	104	57			45	8	90	18	161		
5.	Navaikulam	375	2	377		63		2	65	442	244	197	1		66	28	294	54	442		
6.	Pazhayakunnumel	237		237		34		3	37	274	179	95			132	35	35	72	274		
7.	Pulimath	180		180	2	42		6	50	230	120	110			28	28	165	9	230		
8.	Nagaroor	244	2	246		31		2	33	279	129	146	2	2	23	4	106	146	279		
<b>Total</b>		<b>1632</b>	<b>5</b>	<b>1637</b>	<b>3</b>	<b>214</b>	<b>2</b>	<b>18</b>	<b>237</b>	<b>1874</b>	<b>1079</b>	<b>789</b>	<b>4</b>	<b>2</b>	<b>357</b>	<b>180</b>	<b>1018</b>	<b>319</b>	<b>1874</b>		



**Details of Buildings constructed and completed in Rural sector during the Year 2006-2007**

**District: Thiruvananthapuram**

**Block: Vamanapuram**

Sl. No.	Name of Panchayath	Number of Buildings newly constructed and completed										Ownership				Type of Roofs				Total	
		Residential Buildings			Non Residential Buildings							Total Number of Buildings (Col. 5 + 10)	Private		Govt / Local Bodies	Others	Thatched	Tiled	Concrete		Others
		Dwelling Houses	Others	Total	Industrial	Commercial	Institutional	Others	Total	Male	Female										
1.	2	3	4	5	6	7	8	9	10	11	12	13	14	15	16	17	18	19	20		
1.	Nandiyode	239		239		55				294	174	120			47	22	170	55	294		
2.	Manickal	756		756		87				843	495	325	12	11	7	8	652	176	843		
3.	Nettadan	282		282	2	32	3	4	41	323	181	138	4		23	15	247	38	323		
4.	Peringamala	258		258	3	14	1		18	276	237	38	1		4	5	259	8	276		
5.	Kallara	209		209		71		3	74	283	140	121	1	21	46	39	151	47	283		
6.	Pangode	225		225		14		2	16	241	137	100	2	2	44	30	115	52	241		
7.	Vamanapuram	23		23		2			2	25	15	10			3	5	14	3	25		
8.	Pullampara	178	19	197			2	10	12	209	98	90	5	16	28	26	113	42	209		
	<b>Total</b>	<b>2170</b>	<b>19</b>	<b>2189</b>	<b>5</b>	<b>275</b>	<b>6</b>	<b>19</b>	<b>305</b>	<b>2494</b>	<b>1477</b>	<b>942</b>	<b>25</b>	<b>50</b>	<b>202</b>	<b>150</b>	<b>1721</b>	<b>421</b>	<b>2494</b>		

**Details of Buildings constructed and completed in Rural sector during the Year 2006-2007**

**District: Thiruvananthapuram**

**Block: Nedumangad**

Sl. No.	Name of Panchayath	Number of Buildings newly constructed and completed										Ownership				Type of Roofs				Total	
		Residential Buildings			Non Residential Buildings							Total Number of Buildings (Col. 5 + 10)	Private		Govt / Local Bodies	Others	Thatched	Tiled	Concrete		Others
		Dwelling Houses	Others	Total	Industrial	Commercial	Institutional	Others	Total	Male	Female										
1.	2	3	4	5	6	7	8	9	10	11	12	13	14	15	16	17	18	19	20		
1.	Aruvikkara	350	5	355	1	50	6	7	64	419	301	112	4	2	21	14	346	38	419		
2.	Karakulam	612	25	637		106			106	743	466	277			5	81	604	53	743		
3.	Vembayam	349		349		46			46	395	204	191			2		393		395		
4.	Panavoor	32		32		3			3	35	23	12			5	1	27	2	35		
5.	Anad	319		319		43	2	16	61	380	176	202	2		102	5	273		380		
<b>Total</b>		<b>1662</b>	<b>30</b>	<b>1692</b>	<b>1</b>	<b>248</b>	<b>8</b>	<b>23</b>	<b>280</b>	<b>1972</b>	<b>1170</b>	<b>794</b>	<b>6</b>	<b>2</b>	<b>135</b>	<b>101</b>	<b>1643</b>	<b>93</b>	<b>1972</b>		

**Details of Buildings constructed and completed in Rural sector during the Year 2006-2007**

**District: Thiruvananthapuram**

**Block: Vellanad**

Sl. No.	Name of Panchayath	Number of Buildings newly constructed and completed										Ownership				Type of Roofs				Total	
		Residential Buildings			Non Residential Buildings							Total Number of Buildings (Col. 5 + 10)	Private		Govt./ Local Bodies	Others	Thatched	Tiled	Concrete		Others
		Dwelling Houses	Others	Total	Industrial	Commercial	Institutional	Others	Total	Male	Female										
1.		3	4	5	6	7	8	9	10	11	12	13	14	15	16	17	18	19	20		
1.	Tholikkode	287		287		70		18	88	375	197	160	3	15	45	11	275	44	375		
2.	Kuttichal	194	3	197		52		2	54	251	156	80	15		23	10	168	50	251		
3.	Poovachal	277		277	1	23		26	50	327	192	132	3		13	6	162	146	327		
4.	Aryanad	236	3	239		42	1	5	48	287	161	121	5		68	71	130	18	287		
5.	Vellanad	460	7	467		60		5	65	532	345	182	5		38	84	278	132	532		
6.	Vithura	134	12	146		59			59	205	128	77			7	14	148	36	205		
7.	Uzhamalackal	245		245	5	25			30	275	259	16					261	14	275		
8.	Kattakkada	328		328		78		2	80	408	259	149			180		228		408		
<b>Total</b>		<b>2161</b>	<b>25</b>	<b>2186</b>	<b>6</b>	<b>409</b>	<b>1</b>	<b>58</b>	<b>474</b>	<b>2660</b>	<b>1697</b>	<b>917</b>	<b>31</b>	<b>15</b>	<b>374</b>	<b>196</b>	<b>1650</b>	<b>440</b>	<b>2660</b>		

**Details of Buildings constructed and completed in Rural sector during the Year 2006-2007**

**District: Thiruvananthapuram**

**Block: Thiruvananthapuram Rural (Vattiyoorkkavu)**

Sl. No.	Name of Panchayath	Number of Buildings newly constructed and completed										Ownership					Type of Roofs				Total
		Residential Buildings			Non Residential Buildings					Total Number of Buildings (Col. 5 + 10)	Private		Govt./ Local Bodies	Others	Thatched	Tiled	Concrete	Others			
		Dwelling Houses	Others	Total	Industrial	Commercial	Institutional	Others	Total		Male	Female									
1.	2	3	4	5	6	7	8	9	10	11	12	13	14	15	16	17	18	19	20		
1	Vattiyoorkkavu	383		383	1	63	1	1	66	449	430	16	2	1	1	12	427	9	449		
2.	Kudappanakunnu	297		297	1	3		1	5	302	206	94		2			300	2	302		
<b>Total</b>		<b>680</b>		<b>680</b>	<b>2</b>	<b>66</b>	<b>1</b>	<b>2</b>	<b>71</b>	<b>751</b>	<b>636</b>	<b>110</b>	<b>2</b>	<b>3</b>	<b>1</b>	<b>12</b>	<b>727</b>	<b>11</b>	<b>751</b>		

**Details of Buildings constructed and completed in Rural sector during the Year 2006-2007****District: Thiruvananthapuram**

Sl. No.	Name Of Block	Number Of Buildings Newly Constructed And Completed										Ownership			Type Of Roofs				Total
		Residential Buildings		Non Residential Buildings						Total Number of Buildings (Col. 5 + 10)	Private		Govt./ Local Bodies	Others	Thatched	Tiled	Concrete	Others	
		Dwelling Houses	Others	Total	Industrial	Commercial	Institutional	Others	Total		Male	Female							
1.	2	3	4	5	6	7	8	9	10	11	12	13	14	15	16	17	18	19	20
1	Nemom	2428	32	2460	11	289	8	3	303	2763	2057	700	1	5	142	173	2121	327	2763
2	Athiyanoor	1460	20	1480	4	117	9	8	138	1618	1207	368	6	37	85	56	1291	186	1618
3	Perumkadavila	1623	37	1660	3	234	24	28	289	1949	1365	513	51	20	184	28	1276	461	1949
4	Parassala	1736	67	1803	3	170	4	50	227	2030	1581	374	18	57	157	116	1523	234	2030
5	Kazhakkuttom	2079	12	2091		263	4	25	292	2383	1660	718	4	1	126	176	1963	118	2383
6	Varkala	1178	20	1198	9	151	15	15	190	1388	810	449	58	71	169	84	1044	91	1388
7	Chirayinkeezhu	1286	20	1306	13	131	5	58	207	1513	898	600	14	1	181	196	943	193	1513
8	Kilimanoor	1632	5	1637	3	214	2	18	237	1874	1079	789	4	2	357	180	1018	319	1874
9	Vamanapuram	2170	19	2189	5	275	6	19	305	2494	1477	942	25	50	202	150	1721	421	2494
10	Nedumangad	1662	30	1692	1	248	8	23	280	1972	1170	794	6	2	135	101	1643	93	1972
11	Vellanad	2161	25	2186	6	409	1	58	474	2660	1697	917	31	15	374	196	1650	440	2660
	Thiruvananthapuram Rural (Vattiyookavu)	680		680	2	66	1	2	71	751	636	110	2	3	1	12	727	11	751
12	<b>Total</b>	<b>20095</b>	<b>287</b>	<b>20382</b>	<b>60</b>	<b>2567</b>	<b>79</b>	<b>307</b>	<b>3013</b>	<b>23395</b>	<b>15637</b>	<b>7274</b>	<b>220</b>	<b>264</b>	<b>2113</b>	<b>1468</b>	<b>16920</b>	<b>2894</b>	<b>23395</b>

**Details of Buildings constructed and completed in Rural sector during the year 2006-2007**

**District: Kollam**

**Block: Anchal**

Sl. No.	Name of Panchayat	Number of Buildings newly constructed and completed										Ownership					Type of Roofs					Total
		Residential Buildings			Non Residential Buildings				Total Number of Buildings (Col. 5 + 10)	Private		Govt. / Local Bodies	Others	Thatched	Tiled	Concrete	Others					
		Dwelling Houses	Others	Total	Industrial	Commercial	Institutional	Others		Total	Male							Female				
1	2	3	4	5	6	7	8	9	10	11	12	13	14	15	16	17	18	19	20			
1	Edamulakkal	324		324		37		2	39	363	214	104	4	41	27	54	206	76	363			
2	Alayamon	154		154	1	10		2	13	167	98	68		1	18	11	102	36	167			
3	Kulathupuzha	206		206	7			2	9	215	172	40		3	54	57	73	31	215			
4	Anyankavu	34		34		6		3	9	43	21	16	3	3		1	25	17	43			
5	Thenmala	124		124	1	49		8	58	182	93	39	19	31	1	14	125	42	182			
6	Anchal	381		381		37			37	418	139	279			24	34	277	83	418			
7	Karuvallur	196		196		22	2	2	26	222	94	128			5	21	124	72	222			
8	Yerur	358		358		12	1	1	14	372	316	54	2		18	44	188	122	372			
<b>Total</b>		<b>1777</b>		<b>1777</b>	<b>9</b>	<b>173</b>	<b>3</b>	<b>20</b>	<b>205</b>	<b>1982</b>	<b>1147</b>	<b>728</b>	<b>28</b>	<b>79</b>	<b>147</b>	<b>236</b>	<b>1120</b>	<b>479</b>	<b>1982</b>			

**Details of Buildings constructed and completed in Rural sector during the year 2006-2007**

Sl. No.		Name of Panchayat		Number of Buildings newly constructed and completed										Ownership					Type of Roofs				Total
				Residential Buildings			Non Residential Buildings					Total Buildings (Col. 5 + 10)	Private		Govt./ Local Bodies	Others	Thatched	Tiled	Concrete	Others			
				Dwelling Houses	Others	Total	Industrial	Commercial	Institutional	Others	Total		Male	Female									
1	2	3	4	5	6	7	8	9	10	11	12	13	14	15	16	17	18	19	20				
1	Mynagappally	473		473		74		4	78	551	211	339	1	1	30	34	288	199	551				
2	Sooranad South	261		261	6	32		5	43	304	185	117	2	2	9	32	172	91	304				
3	Sooranad North	379		379	1	35		7	43	422	267	155			78	24	270	50	422				
4	Kunnathur	192		192		26		3	29	221	120	89	9	3	46	16	131	28	221				
5	Poruvazhy	313		313		43		6	49	362	171	185	6	6	66	37	211	48	362				
6	Sasthamkottah	366	7	373	2	83	6	27	118	491	214	257	6	14	51	46	310	84	491				
7	West Kallada	172	3	175		16		3	19	194	95	97	2	2	29	24	109	32	194				
<b>Total</b>		<b>2156</b>	<b>10</b>	<b>2166</b>	<b>9</b>	<b>309</b>	<b>6</b>	<b>55</b>	<b>379</b>	<b>2545</b>	<b>1263</b>	<b>1239</b>	<b>15</b>	<b>28</b>	<b>309</b>	<b>213</b>	<b>1491</b>	<b>532</b>	<b>2545</b>				

**District: Kollam**

**Block: Sasthamkottah**

**Details of Buildings constructed and completed in Rural sector during the year 2006-2007**

**District: Kollam**

**Block: Anchalumoodu**

Sl. No.	Name of Panchayat	Number of Buildings newly constructed and completed										Ownership			Type of Roofs				Total
		Residential Buildings		Non Residential Buildings					Total	Total Number of Buildings (Col. 5 + 10)	Private	Govt. / Local Bodies	Others	Thatched	Tiled	Concrete	Others		
		Dwelling Houses	Others	Industrial	Commercial	Institutional	Others	Total										Male	
1	2	3	4	5	6	7	8	9	10	11	12	13	14	15	16	17	18	19	20
1	Thrikkaruva	329		329	9	10	1		20	349	235	113	1		75	15	180	79	349
2	Thrikkadavoor	245		245	2	36	2		40	285	203	82	-		10	15	191	69	285
<b>Total</b>		<b>574</b>		<b>574</b>	<b>11</b>	<b>46</b>	<b>3</b>		<b>60</b>	<b>634</b>	<b>438</b>	<b>195</b>	<b>1</b>		<b>85</b>	<b>30</b>	<b>371</b>	<b>148</b>	<b>634</b>



**Details of Buildings constructed and completed in Rural sector during the year 2006-2007**

**District: Kollam**

**Block: Chavara**

Sl. No.	Name of Panchayat	Number of Buildings newly constructed and completed										Ownership				Type of Roofs					Total
		Residential Buildings			Non Residential Buildings							Total Number of Buildings (Col. 5 + 10)	Private		Govt./ Local Bodies	Others	Thatched	Tiled	Concrete	Others	
		Dwelling Houses	Others	Total	Industrial	Commercial	Institutional	Others	Total	Male	Female										
1	2	3	4	5	6	7	8	9	10	11	12	13	14	15	16	17	18	19	20		
1	Neendakara	198		198	2	11		1	14	212	105	103	3	1	58	5	137	12	212		
2	Thekkumbhagam	185		185	1	5		4	10	195	81	110	1	3	38	10	91	56	195		
3	Chavara	1048		1048	6	33	8	4	51	1099	740	353	2	4	46	280	572	201	1099		
4	Thevalakkara	897		897	8	27	11	9	55	952	585	354	4	9	18	192	530	212	952		
5	Panmana	696		696		48		27	75	771	502	259	5	5	32	57	513	169	771		
<b>Total</b>		<b>3024</b>	<b>0</b>	<b>3024</b>	<b>17</b>	<b>124</b>	<b>19</b>	<b>45</b>	<b>205</b>	<b>3229</b>	<b>2013</b>	<b>1179</b>	<b>15</b>	<b>22</b>	<b>192</b>	<b>544</b>	<b>1843</b>	<b>650</b>	<b>3229</b>		

**Details of Buildings constructed and completed in Rural sector during the year 2006-2007**

**District: Kollam**

**Block: Oachira**

Sl. No.	Name of Panchayat	Number of Buildings newly constructed and completed										Ownership				Type of Roofs				Total
		Residential Buildings			Non Residential Buildings						Total Number of Buildings (Col. 5 + 10)	Private		Govt./ Local Bodies	Others	Thatched	Tiled	Concrete	Others	
		Dwelling Houses	Others	Total	Industrial	Commercial	Institutional	Others	Total	Male		Female								
1	2	3	4	5	6	7	8	9	10	11	12	13	14	15	16	17	18	19	20	
1	Thazhava	409		409	2	26	2	3	33	442	141	296		5	32	51	275	84	442	
2	Kulasekharapuram	640		640		64		6	70	710	521	183		6	80	75	426	129	710	
3	Clappana	264		264		36		4	40	304	248	56					251	53	304	
4	Oachira	357		357		48		11	59	416	328	87	1				329	87	416	
<b>Total</b>		<b>1670</b>		<b>1670</b>	<b>2</b>	<b>174</b>	<b>2</b>	<b>24</b>	<b>202</b>	<b>1872</b>	<b>1238</b>	<b>622</b>	<b>1</b>	<b>11</b>	<b>112</b>	<b>126</b>	<b>1281</b>	<b>353</b>	<b>1872</b>	

**Details of Buildings constructed and completed in Rural sector during the year 2006-2007**

**District: Kollam**

**Block: Karunagappally**

Sl. No.	Name of Panchayat	Number of Buildings newly constructed and completed										Ownership			Type of Roofs				Total		
		Residential Buildings			Non Residential Buildings							Total Number of Buildings (Col. 5 + 10)	Private		Govt./ Local Bodies	Others	Thatched	Tiled		Concrete	Others
		Dwelling Houses	Others	Total	Industrial	Commercial	Institutional	Others	Total	Male	Female		15	16							
1	2	3	4	5	6	7	8	9	10	11	12	13	14	15	16	17	18	19	20		
1	Karunagappally	717		717		187			187	904	651	250	3		217	52	635		904		
2	Thodiyoor	765		765		56			56	821	592	229			71	10	740		821		
3	Alappad	211		211		76			76	287	235	49	3		158	30	99		287		
	<b>Total</b>	<b>1693</b>		<b>1693</b>		<b>319</b>			<b>319</b>	<b>2012</b>	<b>1478</b>	<b>528</b>	<b>6</b>		<b>446</b>	<b>92</b>	<b>1474</b>		<b>2012</b>		

**Details of Buildings constructed and completed in Rural sector during the year 2006-2007**

**District: Kollam**

**Block: Vettikkavala**

Sl. No.	Name of Panchayat	Number of Buildings newly constructed and completed						Ownership				Type of Roofs				Total			
		Residential Buildings		Non Residential Buildings				Total Number of Buildings (Col. 5 + 10)	Private		Govt. / Local Bodies	Others	Thatched	Tiled	Concrete		Others		
		Dwelling Houses	Others	Industrial	Commercial	Institutional	Others		Total	Male								Female	
1	2	3	4	5	6	7	8	9	10	11	12	13	14	15	16	17	18	19	20
1	Melilla	191	191	191	28	3	7	38	229	229	164	64	1	17	74	127	11	229	
2	Ummannur	221	221	221	8	6	14	235	235	170	59	4	2	15	19	153	48	235	
3	Kulakkada	243	243	243	24	5	29	272	272	153	116	1	2	15	30	166	61	272	
4	Pavithreswaram	238	238	238	28	2	30	268	268	156	110	1	1	16	27	163	62	268	
5	Vettikkavala	289	289	289	30	7	40	329	329	231	94	1	3	14	38	203	74	329	
6	Mylom	242	242	242	7	8	17	259	259	167	91	1	21	125	113	259	259		
<b>Total</b>		<b>1424</b>	<b>1424</b>	<b>1424</b>	<b>3</b>	<b>125</b>	<b>5</b>	<b>168</b>	<b>1592</b>	<b>1041</b>	<b>534</b>	<b>9</b>	<b>8</b>	<b>98</b>	<b>313</b>	<b>925</b>	<b>256</b>	<b>1592</b>	

**Details of Buildings constructed and completed in Rural sector during the year 2006-2007**

**District: Kollam**

**Block: Kottarakara**

Sl. No.	Name of Panchayat	Number of Buildings newly constructed and completed										Ownership					Type of Roofs				
		Residential Buildings			Non Residential Buildings				Total Number of Buildings (Col. 5 + 10)			Private		Others			Thatched	Tiled	Concrete	Others	Total
		Dwelling Houses	Others	Total	Industrial	Commercial	Institutional	Others	Total	Male	Female	Govt./ Local Bodies	Others								
1	2	3	4	5	6	7	8	9	10	11	12	13	14	15	16	17	18	19	20		
1	Kottarakara	278		278		94	1	11	106	384	274	99	6	5	22	12	321	29	384		
2	Ezhukone.	99		99		24		1	25	124	87	37			10	21	75	18	124		
3	Karipra	176		176		50		1	51	227	147	80			26	40	125	36	227		
4	Pooyapally	186		186		28		7	35	221	160	54		7	17	33	140	31	221		
5	Neduvathoor	284		284	1	55		2	58	342	229	112		1	20	40	202	80	342		
6	Veliyam	251		251		37		6	43	294	204	86	1	3	23	44	161	66	294		
<b>Total</b>		<b>1274</b>		<b>1274</b>	<b>1</b>	<b>288</b>	<b>1</b>	<b>28</b>	<b>318</b>	<b>1592</b>	<b>1101</b>	<b>468</b>	<b>7</b>	<b>16</b>	<b>118</b>	<b>190</b>	<b>1024</b>	<b>260</b>	<b>1592</b>		

**Details of Buildings constructed and completed in Rural sector during the year 2006-2007**

**District: Kollam**

**Block: Chadayamangalam**

Sl. No.	Name of Panchayat	Number of Buildings newly constructed and completed						Total Number of Buildings (Col. 5 + 10)	Ownership			Type of Roofs							
		Residential Buildings		Non Residential Buildings					Private	Govt./ Local Bodies	Others	Thatched	Tiled	Concrete	Others	Total			
		Dwelling Houses	Others	Total	Industrial	Commercial	Institutional										Others	Total	Male
1	2	3	4	5	6	7	8	9	10	11	12	13	14	15	16	17	18	19	20
1	Elamadu	188		188		13		3	16	204	139	62	3	3	26	37	120	21	204
2	Velinellur	231		231		23		3	26	257	182	72	3	3	26	41	155	35	257
3	Chadayamangalam	233		233		19		6	25	258	169	83	4	2	23	35	164	36	258
4	Nilamel	182		182		25	1	2	28	210	148	59	2	1	18	24	149	19	210
5	Ittiva	351	19	370	10	48	16	21	95	465	228	196	7	34		128	168	169	465
6	Kadakkal	312		312		12	3	3	18	330	187	139	3	1	26	49	201	54	330
7	Kurmmil	166	4	170		8	4	1	13	183	99	79	2	3	20	16	113	34	183
8	Chithara	433	2	435	1	58	5	1	65	500	273	221	1	5	94	44	274	88	500
	<b>Total</b>	<b>2096</b>	<b>25</b>	<b>2121</b>	<b>11</b>	<b>206</b>	<b>29</b>	<b>40</b>	<b>286</b>	<b>2407</b>	<b>1425</b>	<b>911</b>	<b>19</b>	<b>52</b>	<b>233</b>	<b>374</b>	<b>1344</b>	<b>456</b>	<b>2407</b>

**Details of Buildings constructed and completed in Rural sector during the year 2006-2007**

**Block: Pathanapuram**

**District: Kollam**

Sl. No.	Name of Panchayat	Number of Buildings newly constructed and completed						Ownership			Type of Roofs								
		Residential Buildings		Non Residential Buildings				Total Number of Buildings (Col. 5 + 10)	Private		Govt./ Local Bodies	Others	Thatched	Tiled	Concrete	Others	Total		
		Dwelling Houses	Others	Total	Industrial	Commercial	Institutional		Others	Total								Male	Female
1	2	3	4	5	6	7	8	9	10	11	12	13	14	15	16	17	18	19	20
1	Piravanthoor	197		197		27	1	3	31	228	149	73	1	5	28	87	112	1	228
2	Pathanapuram	241		241		102	2	6	110	351	278	68	4	1	13	61	276	1	351
3	Pattazhi	125		125		16	2	2	20	145	99	43	2	1		26	75	44	145
4	Pattazhi North	125		125		15	1	1	17	142	101	40	1			23	76	43	142
5	Thalavoor	300		300		16	4	16	36	336	197	122	16	1	8	80	162	86	336
6	Vilakkudi	331		331	6	53		14	73	404	292	105	3	4	8	52	221	123	404
	<b>Total</b>	<b>1319</b>		<b>1319</b>	<b>6</b>	<b>229</b>	<b>10</b>	<b>42</b>	<b>287</b>	<b>1606</b>	<b>1116</b>	<b>451</b>	<b>27</b>	<b>12</b>	<b>57</b>	<b>329</b>	<b>922</b>	<b>298</b>	<b>1606</b>

**Details of Buildings constructed and completed in Rural sector during the year 2006-2007**

**District: Kollam**

**Block: Mukhathala**

Sl. No.	Name of Panchayat	Number of Buildings newly constructed and completed										Ownership			Type of Roofs				Total	
		Residential Buildings			Non Residential Buildings					Total Number of Buildings (Col. 5 + 10)	Private		Govt. / Local Bodies	Others	Thatched	Tiled	Concrete	Others		
		Dwelling Houses	Others	Total	Industrial	Commercial	Institutional	Others	Total		Male	Female								
1	2	3	4	5	6	7	8	9	10	11	12	13	14	15	16	17	18	19	20	
1	Mayyanad	737		737		100	1	9	110	847	614	220	13		144	69	634		847	
2	Thrikkovilvattam	869	4	873	6	122	9	1	138	1011	671	324	7	9	723	112	176		1011	
3	Elamballur	314		314	9	20		8	37	351	226	117	2	6	38	35	226	52	351	
4	Kottamkara	464		464	1	62	1		64	528	324	203	1		75	46	340	67	528	
<b>Total</b>		<b>2384</b>	<b>4</b>	<b>2388</b>	<b>16</b>	<b>304</b>	<b>11</b>	<b>18</b>	<b>349</b>	<b>2737</b>	<b>1835</b>	<b>864</b>	<b>23</b>	<b>15</b>	<b>980</b>	<b>262</b>	<b>1376</b>	<b>119</b>	<b>2737</b>	



**Details of Buildings constructed and completed in Rural sector during the year 2006-2007**

**District: Kollam**

**Block: Ithikkara**

Sl. No.	Name of Panchayat	Number of Buildings newly constructed and completed										Ownership					Type of Roofs				
		Residential Buildings			Non Residential Buildings					Total Number of Buildings (Col. 5 + 10)		Private		Govt./ Local Bodies			Thatched	Tiled	Concrete	Others	Total
		Dwelling Houses	Others	Total	Industrial	Commercial	Institutional	Others	Total	Male	Female	Others									
1	2	3	4	5	6	7	8	9	10	11	12	13	14	15	16	17	18	19	20		
1	Kalluvathukkal	126		126	3	19	1		23	149	95	50	3	1	14	11	94	30	149		
2	Chathannur	203	7	210	4	40		7	51	261	187	73		1	14	13	198	36	261		
3	Chirakkara	259	9	268		50		9	59	327	229	97	1		32	29	199	67	327		
4	Poothakulam	282	8	290			32	3	35	325	207	115		3	27	28	251	19	325		
5	Athichanallur	365	8	373		83	20	1	104	477	338	118		21	21	49	348	59	477		
6	Nedumpana	532		532	3	25	1	1	30	562	325	235	2		33	45	380	104	562		
	Total	1767	32	1799	10	217	54	21	302	2101	1381	688	6	26	141	175	1470	315	2101		

**Details of Buildings constructed and completed in Rural sector during the year 2006-2007**

**District: Kollam**

**Block: Chittumala**

Sl. No.	Name of Panchayat	Number of Buildings newly constructed and completed										Total Number of Buildings (Col 5 + 10)	Ownership			Type of Roofs				Total
		Residential Buildings			Non Residential Buildings					Private	Govt./ Local Bodies		Others	Thatched	Tiled	Concrete	Others			
		Dwelling Houses	Others	Total	Industrial	Commercial	Institutional	Others	Total									Male	Female	
1	2	3	4	5	6	7	8	9	10	11	12	13	14	15	16	17	18	19	20	
1.	East Kallada	175		175	1	21	1	1	23	198	128	67	2	1	11	15	122	50	198	
2.	Manrothuruth	86		86	1	8	1		10	96	68	26	1	1	11	12	51	22	96	
3.	Kundara	229		229		13			13	242	158	84			5	47	151	39	242	
4.	Perayam	135		135		8			8	143	85	58			10	14	85	34	143	
5.	Panayam	294		294		30		1	31	325	180	144	1		10	37	170	108	325	
6.	Perinad	392		392		30	4		34	426	233	185		8	10	21	250	145	426	
	<b>Total</b>	<b>1311</b>		<b>1311</b>	<b>2</b>	<b>110</b>	<b>6</b>	<b>1</b>	<b>119</b>	<b>1430</b>	<b>852</b>	<b>564</b>	<b>4</b>	<b>10</b>	<b>57</b>	<b>146</b>	<b>829</b>	<b>398</b>	<b>1430</b>	

**Details of buildings constructed and completed in rural sector during the year 2006-2007**

Sl. No	Name of Block	Number of Buildings newly constructed and completed										Ownership					Type of Roofs				
		Residential Buildings					Non Residential Buildings					Private					Govt./Local Bodies				Total
		Dwelling Houses	Others	Total	Industrial	Commercial	Institutional	Others	Total	Total Number of Buildings (Col. 5 + 10)	Male	Female	Govt./Local Bodies	Others	Thatched	Tiled	Concrete	Others			
1.	2	3	4	5	6	7	8	9	10	11	12	13	14	15	16	17	18	19	20		
1	Anchal	1777		1777	9	173	3	20	205	1982	1147	728	28	79	147	236	1120	479	1982		
2	Sasthamcotta	2156	10	2166	9	309	6	55	379	2545	1263	1239	15	28	309	213	1491	532	2545		
3	Anchalumudu	574		574	11	46	3		60	634	438	195	1		85	30	371	148	634		
4	Chavara	3024	0	3024	17	124	19	45	205	3229	2013	1179	15	22	192	544	1843	650	3229		
5	Oachira	1670		1670	2	174	2	24	202	1872	1238	622	1	11	112	126	1281	353	1872		
6	Karunagappally	1693		1693		319			319	2012	1478	528	6		446	92	1474		2012		
7	Vetikavala	1424		1424	3	125	5	35	168	1592	1041	534	9	8	98	313	925	256	1592		
8	Kottarakkara	1274		1274	1	288	1	28	318	1592	1101	468	7	16	118	190	1024	260	1592		
9	Chadayamangalam	2096	25	2121	11	206	29	40	286	2407	1425	911	19	52	233	374	1344	456	2407		
10	Pathanapuram	1319		1319	6	229	10	42	287	1606	1116	451	27	12	57	329	922	298	1606		
11	Mukathala	2384	4	2388	16	304	11	18	349	2737	1835	864	23	15	980	262	1376	119	2737		
12	Ithikkara	1767	32	1799	10	217	54	21	302	2101	1381	688	6	26	141	175	1470	315	2101		
13	Chittumala	1311		1311	2	110	6	1	119	1430	852	564	4	10	57	146	829	398	1430		
<b>Total</b>		<b>22469</b>	<b>71</b>	<b>22540</b>	<b>97</b>	<b>2624</b>	<b>149</b>	<b>329</b>	<b>3199</b>	<b>25739</b>	<b>16328</b>	<b>8971</b>	<b>161</b>	<b>279</b>	<b>2975</b>	<b>3030</b>	<b>15470</b>	<b>4264</b>	<b>25739</b>		

**Details of Buildings constructed and completed in Rural sector during the year 2006-2007**

**District: Pathanamthitta**

**Block: Mallappally**

Sl. No.	Name of Panchayat	Number of Buildings newly constructed and completed										Ownership			Type of Roofs				
		Residential Buildings			Non Residential Buildings					Total Number of Buildings (Col. 5 + 10)	Private	Govt. / Local Bodies	Others	Thatched	Tiled	Concrete	Others	Total	
		Dwelling Houses	Others	Total	Industrial	Commercial	Institutional	Others	Total										Male
1	2	3	4	5	6	7	8	9	10	11	12	13	14	15	16	17	18	19	20
1	Kaviyoor	138	2	140		2	1	1	4	144	111	29	1	3	12	16	82	34	144
2	Kunnanthanam	127	4	131	3	24	2	5	34	165	127	37	1			16	92	57	165
3	Kallooppara	104	1	105		17	1	4	22	127	92	24	1	10	1	8	88	30	127
4	Mallappally	158		158		18	2	4	24	182	154	22	2	4	11	51	120		182
5	Anicadu	12	6	18		1	1		2	20	18	2			6	11	3		20
6	Kottangal	72		72		29		3	32	104	84	18		2		3	73	28	104
7	Kottanadu	92		92		18		1	19	111	65	46				3	82	26	111
<b>Total</b>		<b>703</b>	<b>13</b>	<b>716</b>	<b>3</b>	<b>109</b>	<b>7</b>	<b>18</b>	<b>137</b>	<b>853</b>	<b>651</b>	<b>178</b>	<b>5</b>	<b>19</b>	<b>30</b>	<b>108</b>	<b>540</b>	<b>175</b>	<b>853</b>

**Details of Buildings constructed and completed in rural sector during the year 2006-2007****District: Pathanamthitta****Block: Pulikeezhu**

Sl. No.	Name of Panchayat	Number of Buildings newly constructed and completed										Ownership					Type of Roofs				Total
		Residential Buildings					Non Residential Buildings					Total Number of Buildings (Col. 5 + 10)	Male	Female	Govt./ Local Bodies	Others	Thatched	Tiled	Concrete	Others	
		Dwelling Houses	Others	Total	Industrial	Commercial	Institutional	Others	Total												
1	2	3	4	5	6	7	8	9	10	11	12	13	14	15	16	17	18	19	20		
1	Kadapra	103		103		18	2	5	25	128	104	22	2		14	12	86	16	128		
2	Kuttur	180		180		4	3	2	9	189	126	59		4	1	7	150	31	189		
3	Niranam	121	1	122		8	1		9	131	104	25	2		8	25	67	31	131		
4	Nedumpuram	123		123		17			17	140	110	29	1		2		138		140		
5	Peringara	114		114		21		9	30	144	101	37		6	14	22	63	45	144		
<b>Total</b>		<b>641</b>	<b>1</b>	<b>642</b>	<b>0</b>	<b>68</b>	<b>6</b>	<b>16</b>	<b>90</b>	<b>732</b>	<b>545</b>	<b>172</b>	<b>5</b>	<b>10</b>	<b>39</b>	<b>66</b>	<b>504</b>	<b>123</b>	<b>732</b>		

**Details of Buildings constructed and completed in Rural sector during the year 2006-2007**

**District: Pathanamthitta**

**Block: Elanthoor**

Sl. No.	Name of Panchayat	Number of Buildings newly constructed and completed										Ownership					Type of Roofs					
		Residential Buildings			Non Residential Buildings					Total Number of Buildings (Col. 5 + 10)		Private		Govt / Local Bodies		Others		Thatched	Tiled	Concrete	Others	Total
		Dwelling Houses	Others	Total	Industrial	Commercial	Institutional	Others	Total	Male	Female	4	14	15	16	17	18					
																		3	4	5	6	7
1	2	3	4	5	6	7	8	9	10	11	12	13	14	15	16	17	18	19	20			
1	Kozhencheri	153	1	154		54	2	56	210	173	35	2	2	2	2	206			210			
2	Naranganam	100		100		13	2	15	115	97	16	2	2	2	13	7	83	12	115			
3	Elanthoor	70		70			1	2	3	73	8	2		2		50	50	15	73			
4	Mallpuzhassery	196		196		38		38	234	193	41				25	128	53	28	234			
5	Chenneerkara	129		129	1	22	1	1	25	154	106	42	4	2	6	6	119	23	154			
6	Omallur	239		239		54	1	55	294	233	60	1		1	57	237			294			
7	Cherukole	70		70			1	2	3	73	63	8		2		8	50	15	73			
<b>Total</b>		<b>957</b>	<b>1</b>	<b>958</b>	<b>1</b>	<b>181</b>	<b>3</b>	<b>10</b>	<b>195</b>	<b>1153</b>	<b>928</b>	<b>210</b>	<b>4</b>	<b>11</b>	<b>103</b>	<b>159</b>	<b>798</b>	<b>93</b>	<b>1153</b>			

**Details of Buildings constructed and completed in Rural sector during the year 2006-2007**

**District: Pathanamthitta**

**Block:Ranni**

Sl. No.	Name of Panchayat	Number of Buildings newly constructed and completed										Ownership					Type of Roofs								
		Residential Buildings			Non Residential Buildings					Total Number of Buildings (Col. 5 + 10)					Private		Govt. / Local Bodies			Others	Thatched	Tiled	Concrete	Others	Total
		Dwelling Houses	Others	Total	Industrial	Commercial	Institutional	Others	Total	Male	Female	Total	Others	Govt. / Local Bodies	Others	Thatched	Tiled	Concrete	Others	Total					
																					Others	Industrial	Commercial	Institutional	Others
1	2	3	4	5	6	7	8	9	10	11	12	13	14	15	16	17	18	19	20						
1	Pazhavangadi	131		131	57		57		57	188	93	88	7		36	152			188						
2	Ranni	74	7	81	9		9	1	10	91	79	12			7	18	66		91						
3	Ranni Angadi	43		43	4		4		4	47	40	6	1		2	2	26	17	47						
4	Ranni Perunad	186		186	20	1	12	33	219	165	44	4	6	37		91	91		219						
5	Vadasserikkara	111		111	10	1	4	15	126	89	35	1	1		1	12	67	46	126						
6	Chittar	94		94	16	2	18		112	73	36	3			6	58	48		112						
7	Seethathodu	79		79					79	62	17				22	32	25		79						
8	Naranamuzhy	189		189	43	3	46		235	170	65				32	118	85		235						
9	Vechoochira	191	8	199	8	5	15	32	231	151	73	7		12	13	79	127		231						
<b>Total</b>		<b>1098</b>	<b>15</b>	<b>1113</b>	<b>167</b>	<b>12</b>	<b>32</b>	<b>215</b>	<b>1328</b>	<b>922</b>	<b>376</b>	<b>8</b>	<b>22</b>	<b>59</b>	<b>141</b>	<b>689</b>	<b>439</b>		<b>1328</b>						

## Details of Buildings constructed and completed in Rural sector during the year 2006-2007

**District: Pathanamthitta**

**Block: Konni**

Sl. No.	Name of Panchayat	Number of Buildings newly constructed and completed										Ownership					Type of Roofs				
		Residential Buildings			Non Residential Buildings					Total Number of Buildings (Col 5 + 10)		Private		Govt / Local Bodies	Others	Thatched	Tiled	Concrete	Others	Total	
		Dwelling Houses	Others	Total	Industrial	Commercial	Institutional	Others	Total	Male	Female										
1	2	3	4	5	6	7	8	9	10	11	12	13	14	15	16	17	18	19	20		
	Konni	211	1	212	103	7	10	10	120	332	270	46	6	10	39	269	24	332			
2	Aruvappalam	168	8	176	3	8	1	4	16	192	147	42	1	2	1	20	81	90	192		
3	Pramadam	110		110		20	4		24	134	94	35	5			35	91	8	134		
4	Mylapra	48		48	4	4	1		5	53	38	14	1		2	2	34	15	53		
5	Vallicodu	111		111		16	3	3	22	133	95	31		7	7	20	96	10	133		
6	Thannithodu	137	8	145						145	86	56	1	2	2	38	58	47	145		
7	Malayalapuzha	81	5	86		10	4	8	22	108	71	31	2	4	2	5	90	11	108		
<b>Total</b>		<b>866</b>	<b>22</b>	<b>888</b>	<b>106</b>	<b>65</b>	<b>13</b>	<b>25</b>	<b>209</b>	<b>1097</b>	<b>801</b>	<b>255</b>	<b>16</b>	<b>25</b>	<b>14</b>	<b>159</b>	<b>719</b>	<b>205</b>	<b>1097</b>		



**Details of Buildings constructed and completed in Rural sector during the year 2006-2007**

**District: Pathanamthitta**

**Block: Panthalam**

Sl. No.	Name of Panchayat	Number of Buildings newly constructed and completed										Ownership				Type of Roofs				
		Residential Buildings			Non Residential Buildings					Total Number of Buildings (Col. 5 + 10)		Private		Govt. / Local Bodies	Others	Thatched	Tiled	Concrete	Others	Total
		Dwelling Houses	Others	Total	Industrial	Commercial	Institutional	Others	Total	Male	Female	Others	Thatched	Tiled	Concrete	Others	Total			
																		Houses	Others	Total
1	2	3	4	5	6	7	8	9	10	11	12	13	14	15	16	17	18	19	20	
1	Pandalam	323	6	329	1	75		13	89	418	279	118	17	4	8	13	343	54	418	
2	Pandalam Thekkekara	136		136		25	1	2	28	164	128	36				15	112	37	164	
3	Thumpamon	54		54		6		1	7	61	49	12			1	3	53	4	61	
<b>Total</b>		<b>513</b>	<b>6</b>	<b>519</b>	<b>1</b>	<b>106</b>	<b>1</b>	<b>16</b>	<b>124</b>	<b>643</b>	<b>456</b>	<b>166</b>	<b>17</b>	<b>4</b>	<b>9</b>	<b>31</b>	<b>508</b>	<b>95</b>	<b>643</b>	

**Details of Buildings constructed and completed in Rural sector during the year 2006-2007**

**District: Pathanamthitta**

**Block:Parakkodu**

Sl. No.	Name of Panchayat	Number of Buildings newly constructed and completed										Ownership					Type of Roofs			
		Residential Buildings			Non Residential Buildings					Total Number of Buildings (Col. 5 + 10)		Private		Govt. / Local Bodies	Others	Thatched	Tiled	Concrete	Others	Total
		Dwelling Houses	Others	Total	Industrial	Commercial	Institutional	Others	Total	Male	Female									
1	2	3	4	5	6	7	8	9	10	11	12	13	14	15	16	17	18	19	20	
1	Enadimangalam	152		152	1	7		1	9	161	112	49				12	140	9	161	
2	Enathu	212	1	213		25	1	3	29	242	177	57	2	6	3	46	137	56	242	
3	Ezhamkulam	257	2	259		18	1		19	278	194	83	1		3	78	197		278	
4	Kadampnad	211		211		18			18	229	174	55			38	7	184		229	
5	Kalanjoor	301	10	311		45	1		46	357	269	85	3		17	52	250	38	357	
6	Koduman	259		259		12			12	271	193	78			30	154	87		271	
7	Pallickal	113	3	116		11			11	127	82	42	3		4	15	85	23	127	
<b>Total</b>		<b>1505</b>	<b>16</b>	<b>1521</b>	<b>1</b>	<b>136</b>	<b>3</b>	<b>4</b>	<b>144</b>	<b>1665</b>	<b>1201</b>	<b>449</b>	<b>9</b>	<b>6</b>	<b>95</b>	<b>364</b>	<b>1080</b>	<b>126</b>	<b>1665</b>	

## Details of Buildings constructed and completed in Rural sector during the year 2006-2007

**District: Pathanamthitta**

**Block: Kulanada**

Sl. No.	Name of Panchayat	Number of Buildings newly constructed and completed										Ownership				Type of Roofs			
		Residential Buildings			Non Residential Buildings					Total Number of Buildings (Col. 5 + 10)	Private		Govt./ Local Bodies	Others	Thatched	Tiled	Concrete	Others	Total
		Dwelling Houses	Others	Total	Industrial	Commercial	Institutional	Others	Total		Male	Female							
1	2	3	4	5	6	7	8	9	10	11	12	13	14	15	16	17	18	19	20
1	Kulanada	203		203		67		3	70	273	184	80		9		53	198	22	273
2	Arammula	140		140		15	1	5	21	161	124	31	1	5	13	6	142		161
3	Mezhuveli	102		102		1			1	103	77	26			30		73		103
<b>Total</b>		<b>445</b>		<b>445</b>		<b>83</b>	<b>1</b>	<b>8</b>	<b>92</b>	<b>537</b>	<b>385</b>	<b>137</b>	<b>1</b>	<b>14</b>	<b>43</b>	<b>59</b>	<b>413</b>	<b>22</b>	<b>537</b>

**Details of Buildings constructed and completed in Rural sector during the year 2006-2007**

**District: Pathanamthitta**

**Block Koipuram**

Sl. No.	Name of Panchayat	Number of Buildings newly constructed and completed										Ownership					Type of Roofs			
		Residential Buildings			Non Residential Buildings					Total Number of Buildings (Col. 5 + 10)		Private		Govt./ Local Bodies			Others			
		Dwelling Houses	Others	Total	Industrial	Commercial	Institutional	Others	Total	Male	Female	Thatched	Tiled	Concrete	Others	Total				
1	2	3	4	5	6	7	8	9	10	11	12	13	14	15	16	17	18	19	20	
1	Koipuram	125	21	146	15	25	3	12	55	201	160	27	2	12	34	39	121	7	201	
2	Eraviperoor	157	1	158		26	1	6	33	191	152	36	1	2	6		130	55	191	
3	Thottapuzhasseri	77		77		4	2		6	83	72	11			7	15	41	20	83	
4	Aytoor	137	15	152		4		1	5	157	125	32			42	115			157	
5	Ezhumattoor	146		146		27	2	4	33	179	145	32		2		37	96	46	179	
6	Puramattom	110	5	115		1			1	116	89	25		2	11		102	3	116	
<b>Total</b>		<b>752</b>	<b>42</b>	<b>794</b>	<b>15</b>	<b>87</b>	<b>8</b>	<b>23</b>	<b>133</b>	<b>927</b>	<b>743</b>	<b>163</b>	<b>3</b>	<b>18</b>	<b>58</b>	<b>133</b>	<b>605</b>	<b>131</b>	<b>927</b>	

**Details of buildings constructed and completed in rural sector during the year 2006-2007**

**District: Pathanamthitta**

Sl. No	Name of Block	Number of Buildings newly constructed and completed										Ownership					Type of Roofs				Total
		Residential Buildings					Non Residential Buildings					Private					Govt./ Local Bodies				
		Dwelling Houses	Others	Total	Industrial	Commercial	Institutional	Others	Total	Total Number of Buildings (Col. 5 + 10)	Male	Female					Others	Thatched	Tiled	Concrete	
1	Mallappally	703	13	716	3	109	7	18	137	853	651	178	5	19	30	108	540	175	853		
2	Pulikeezhu	641	1	642	0	68	6	16	90	732	545	172	5	10	39	66	504	123	732		
3	Elanthoor	957	1	958	1	181	3	10	195	1153	928	210	4	11	103	159	798	93	1153		
4	Ranni	1098	15	1113	4	167	12	32	215	1328	922	376	8	22	59	141	689	439	1328		
5	Koroni	866	22	888	106	65	13	25	209	1097	801	255	16	25	14	159	719	205	1097		
6	Panthalam	513	6	519	1	106	1	16	124	643	456	166	17	4	9	31	508	95	643		
7	Parakkodu	1505	16	1521	1	136	3	4	144	1665	1201	449	9	6	95	364	1080	126	1665		
8	Kulanada	445		445		83	1	8	92	537	385	137	1	14	43	59	413	22	537		
9	Koipuram	752	42	794	15	87	8	23	133	927	743	163	3	18	58	133	605	131	927		
<b>Total</b>		<b>7480</b>	<b>116</b>	<b>7596</b>	<b>131</b>	<b>1002</b>	<b>54</b>	<b>152</b>	<b>1339</b>	<b>8935</b>	<b>6632</b>	<b>2106</b>	<b>68</b>	<b>129</b>	<b>450</b>	<b>1220</b>	<b>5856</b>	<b>1409</b>	<b>8935</b>		

**Details of buildings constructed and completed in rural sector during the year 2006-2007**

**District: Alappuzha**

**Block: Thycattussery**

Sl. No.	Name of Panchayat	Number of Buildings newly constructed and completed										Ownership					Type of roofs					Total
		Residential Buildings			Non Residential Buildings							Total Number of Buildings (col.5+ col.10)	Private		Govt./ Local Bodies	Others	Thatched	Tiled	Concrete	Others		
		Dwelling Houses	Others	Total	Indus Trial	Commercial	Institutional	Others	Total	Male	Female											
1	2	3	4	5	6	7	8	9	10	11	12	13	14	15	16	17	18	19	20			
1.	Arookutty	265	2	267	4	20	7	1	32	299	165	130	3	1		10	191	98	299			
2.	Panavally	319	7	326	6	34	4	2	46	372	283	83	4	2	20	40	207	105	372			
3.	Thycattussery	468		468	1	8	1	20	30	498	373	122	2	1	2	53	231	212	498			
4.	Perumbalam	121		121		6		7	13	134	102	32			1	24	48	61	134			
5.	Chennampalipuram	308		308		15	3	13	31	339	264	72	1	2	7	52	156	124	339			
	Total	1481	9	1490	11	83	15	43	152	1642	1187	439	10	6	30	179	833	600	1642			

**Details of buildings constructed and completed in rural sector during the year 2006-2007**

**District: Alappuzha**

**Block: Pattanakkad**

Sl. No.	Name of Panchayat	Number of Buildings constructed and completed										Ownership					Type of roofs				
		Residential Buildings			Non Residential Buildings				Total			Total Number of Buildings (Col.5 Col.10)	Private		Govt./Local Bodies	Others	Thatched	Tiled	Concrete	Others	Total
		Dwelling Houses	Others	Total	Industrial	Commercial	Institutional	Others	Total	Male	Female										
1	2	3	4	5	6	7	8	9	10	11	12	13	14	15	16	17	18	19	20		
1.	Aroor	388	5	393	10	55		11	76	469	350	113		6	10	42	247	170	469		
2.	Ezhupunna	288		288	5	33	3	13	54	342	244	84	1	13	35	24	190	93	342		
3.	Kadakkappally	356	1	357	14	46	14	14	88	445	346	97	1	1	2	107	221	115	445		
4.	Kodamthuruthu	348		348	2	11	1	10	24	372	210	154	1	7	6	46	124	196	372		
5.	Kuthiathode	193		193	4	6	1	5	16	209	145	57	2	5	8	19	98	84	209		
6.	Pattanakkad	327		327	11	32	8	16	67	394	290	99	3	2	7	87	123	177	394		
7.	Thuravoor	250		250	5	21	6	22	54	304	222	71		11	5	51	138	110	304		
8.	Vayalar	498	3	501	10	27	9	7	53	554	418	117	11	8	6	96	288	164	554		
<b>Total</b>		<b>2648</b>	<b>9</b>	<b>2657</b>	<b>61</b>	<b>231</b>	<b>42</b>	<b>98</b>	<b>432</b>	<b>3089</b>	<b>2225</b>	<b>792</b>	<b>19</b>	<b>53</b>	<b>79</b>	<b>472</b>	<b>1429</b>	<b>1109</b>	<b>3089</b>		

### Details of buildings constructed and completed in rural sector during the year 2006-2007

District: Alappuzha

Block: Kanjikkuzhi

Sl. No.	Name of Panchayat	Number of Buildings newly constructed and completed										Ownership					Type of roof				
		Residential Buildings			Non Residential Buildings				Total	Number of Buildings (col.5+col.10)	Private		Govt./Local Bodies	Others	Thatched	Tiled	Concrete	Others	Total		
		Dwelling Houses	Others	Total	Industrial	Commercial	Institutional	Others			Total	Male								Female	
1	2	3	4	5	6	7	8	9	10	11	12	13	14	15	16	17	18	19	20		
1.	Kanjikkuzhi	352		352	12	27	2		41	393	308	83	2			143	158	92	393		
2.	Mararikulam North	326	1	327	5	49	2	84	140	467	354	111		2	5	83	210	169	467		
3.	Muhama	306		306	4	9	2		15	321	247	72	2			101	129	91	321		
4.	Thannirmukkom	305		305	2	7	5	19	33	338	259	74	1	4	3	87	132	116	338		
5.	Cherthala South	449		449	11	22	6	17	56	505	390	103	4	8	2	116	179	208	505		
<b>Total</b>		<b>1738</b>	<b>1</b>	<b>1739</b>	<b>34</b>	<b>114</b>	<b>17</b>	<b>120</b>	<b>285</b>	<b>2024</b>	<b>1558</b>	<b>443</b>	<b>9</b>	<b>14</b>	<b>10</b>	<b>530</b>	<b>808</b>	<b>676</b>	<b>2024</b>		



### Details of buildings constructed and completed in rural sector during the year 2006-2007

District: Alappuzha

Block: Aryad

S.NO.	Name of Panchayat	Number of Buildings newly constructed and completed										Ownership				Type of roofs				
		Residential Buildings			Non Residential Buildings					Total Buildings (col.5+col.10)	Private		Govt./Local Bodies	Others	Thatched	Tiled	Concrete	Others	Total	
		Dwelling Houses	Others	Total	Industrial	Commercial	Institutional	Others	Total		Male	Female								
1	2	3	4	5	6	7	8	9	10	11	12	13	14	15	16	17	18	19	20	
1.	Aryad	287	26	313		22	2		24	337	187	149	1		8	142	63	124	337	
2.	Mannancherry	656	23	679	23	59	7	20	109	788	598	190			3	87	181	517	788	
3.	Mararikkulam South	388	70	458	2	13	3	36	54	512	375	129	2	6	2	110	95	305	512	
<b>Total</b>		<b>1331</b>	<b>119</b>	<b>1450</b>	<b>25</b>	<b>94</b>	<b>12</b>	<b>56</b>	<b>187</b>	<b>1637</b>	<b>1160</b>	<b>468</b>	<b>3</b>	<b>6</b>	<b>13</b>	<b>339</b>	<b>339</b>	<b>946</b>	<b>1637</b>	

**Details of buildings constructed and completed in rural sector during the year 2006-2007**

**District: Alappuzha**

**Block: Ambalapuzha**

Sl. No.	Name of Panchayat	Number of Buildings newly constructed and completed										Ownership					Type of roofs				
		Residential Buildings			Non Residential Buildings					Total Number of Buildings (col.5+col.10)	Private		Govt./Local Bodies	Others	Thatched	Tiled	Concrete	Others	Total		
		Dwelling Houses	Others	Total	Industrial	Commercial	Institutional	Others	Total		Male	Female									
1	2	3	4	5	6	7	8	9	10	11	12	13	14	15	16	17	18	19	20		
1.	Punnapra North	256	35	291	4	16	4	8	32	323	206	116	1		11	48	121	143	323		
2.	Punnapra South	170	58	228	3	46	4	36	89	317	184	133			11	108	78	120	317		
3.	Ambalapuzha North	350	8	358		32	2	2	36	394	199	158	8	29	38	264	82	10	394		
4.	Ambalapuzha South	244	2	246		12	5	1	18	264	196	57	5	6	45	144	73	2	264		
5.	Purakkad	317	2	319		40	8	1	49	368	287	76	2	3	53	51	105	159	368		
<b>Total</b>		<b>1337</b>	<b>105</b>	<b>1442</b>	<b>7</b>	<b>146</b>	<b>23</b>	<b>48</b>	<b>224</b>	<b>1666</b>	<b>1072</b>	<b>540</b>	<b>16</b>	<b>38</b>	<b>158</b>	<b>615</b>	<b>459</b>	<b>434</b>	<b>1666</b>		

### Details of buildings constructed and completed in rural sector during the year 2006-2007

District: Alappuzha

Block: Champakulam

Sl. No.	Name of Panchayat	Number of Buildings newly constructed and completed										Ownership		Type of roofs					
		Residential Buildings			Non Residential Buildings					Total Number of Buildings (Col.5+ Col.10)		Private	Govt./ Local Bodies	Others	Thatched	Tiled	Concrete	Others	Total
		Dwelling Houses	Others	Total	Industrial	Commercial	Institutional	Others	Total	Male	Female								
1	2	3	4	5	6	7	8	9	10	11	12	13	14	15	16	17	18	19	20
1.	Kainakary	90		90		10				100	76	23	1		89	1	2	8	100
2.	Nedumudy	175		175		6	4	1	11	186	138	43	1	4	32	21	18	115	186
3.	Champakkulam	121		121		34			34	155	125	29	1		27	105	23		155
4.	Thakazhy	126		126	1	62		2	65	191	142	49			46	92	53		191
5.	Edathwa	97		97		14	5	1	20	117	85	20	6	6	8	17	45	47	117
6.	Thalavady	100		100		3	4		7	107	77	26		4	11	16	38	42	107
<b>Total</b>		<b>709</b>		<b>709</b>	<b>1</b>	<b>129</b>	<b>13</b>	<b>4</b>	<b>147</b>	<b>856</b>	<b>643</b>	<b>190</b>	<b>9</b>	<b>14</b>	<b>213</b>	<b>252</b>	<b>179</b>	<b>212</b>	<b>856</b>

**Details of buildings constructed and completed in rural sector during the year 2006-2007**

**District: Alappuzha**

**Block: Veliyanadu**

Sl. No.	Name of Panchayat	Number of Buildings newly constructed and completed										Ownership				Type of Roofs				Total	
		Residential Buildings			Non Residential Buildings							Total Number of Buildings (Col.5+ Col.10)	Private		Govt./ Local Bodies	Others	Thatched	Tiled	Concrete		Others
		Dwelling Houses	Others	Total	Industrial	Commercial	Institutional	Others	Total	Male	Female										
1	2	3	4	5	6	7	8	9	10	11	12	13	14	15	16	17	18	19	20		
1.	Neelamperoor	108		108		2			2	110	93	17			15	78	17		110		
2.	Kavalam	124		124		3			3	127	98	29			29	76	22		127		
3.	Pulimkunnu	148		148		1			1	149	133	16			39	85	25		149		
4.	Veliyanadu	64		64		2			2	66	54	12			23	26	17		66		
5.	Muttar	40		40			4		4	44	33	8	3		1	3	11	29	44		
6.	Ramankary	48		48		5	2		7	55	39	15	1		2	4	20	29	55		
<b>Total</b>		<b>532</b>		<b>532</b>		<b>13</b>	<b>6</b>		<b>19</b>	<b>551</b>	<b>450</b>	<b>97</b>	<b>4</b>		<b>109</b>	<b>272</b>	<b>112</b>	<b>58</b>	<b>551</b>		

**Details of buildings constructed and completed in rural sector during the year 2006-2007**

**District: Alappuzha**

**Block: Chengannur**

Sl. No.	Name of Panchayat	Number of Buildings newly constructed and completed										Total Number of Buildings (Col.5 + Col.10)	Ownership			Type of roofs				
		Residential Buildings			Non Residential Buildings				Total	Male	Female		Govt./ Local Bodies	Others	Thatched	Tiled	Concrete	Others	Total	
		Dwelling Houses	Others	Total	Industrial	Commercial	Institutional	Others												
1	2	3	4	5	6	7	8	9	10	11	12	13	14	15	16	17	18	19	20	
1.	Budhanoor	163		163	4	12	9	9	25	188	133	52		3	6	23	110	49	188	
2.	Mannar	189		189		28	2	22	52	241	162	70	3	6	13	8	162	58	241	
3.	Afa	104		104		12	4	4	16	120	69	47	3	1		27	64	29	120	
4.	Cheriyanaad	202		202		25	3	18	46	248	154	35	18	41		39	173	36	248	
5.	Pandanad	53		53		5	2	2	7	60	40	18		2		17	29	14	60	
6.	Puliyoor	142		142		29	11		40	182	138	44			20	14	148		182	
7.	Thiruvanyandoor	95		95		16			16	111	85	26				22	55	34	111	
8.	Mulakkuzha	177		177		18	4		22	199	124	53	2	20		35	106	58	199	
9.	Venmony	177		177	1	18			19	196	144	44	8		2	40	127	27	196	
<b>Total</b>		<b>1302</b>		<b>1302</b>	<b>34</b>	<b>145</b>	<b>9</b>	<b>55</b>	<b>243</b>	<b>1545</b>	<b>1049</b>	<b>389</b>	<b>34</b>	<b>73</b>	<b>41</b>	<b>225</b>	<b>974</b>	<b>305</b>	<b>1545</b>	

## Details of buildings constructed and completed in rural sector during the year 2006-2007

**District: Alappuzha**

**Block: Harippad**

Sl. No.	Name of Panchayat	Number of Buildings newly constructed and completed										Ownership					Type of roofs					
		Residential Buildings					Non Residential Buildings					Total Number of Buildings (Col.5+ Col.10)	Private			Local Govt./ Bodies	Others	Thatched	Tiled	Concrete	Others	Total
		Dwelling Houses	Others	Total	Industrial	Commercial	Institutional	Others	Total	Male	Female											
1	2	3	4	5	6	7	8	9	10	11	12	13	14	15	16	17	18	19	20			
1.	Cheruthana	160		160		11		11	22	182	136	46			25	33	80	44	182			
2.	Veeyapuram	100		100		10		1	11	111	78	33			1	42	68		111			
3.	Harippad	146		146	1	21	2	2	26	172	117	53	2			63	109		172			
4.	Karuvatta	271		271		14	2	33	49	320	222	98			52	37	166	65	320			
5.	Kumarapuram	243		243		13		3	16	259	176	80		3	44	53	135	27	259			
6.	Thrikunnappuzha	164		164	4	27	1	5	37	201	137	64			26	48	108	19	201			
7.	Chingoli	153		153	2	18		3	23	176	131	45			19	21	118	18	176			
8.	Pallippad	234		234		36		4	40	274	220	50	4		15	13	202	44	274			
9.	Karthikappally	209		209		40		2	42	251	170	76	2	3	5	19	174	53	251			
	<b>Total</b>	<b>1680</b>		<b>1680</b>	<b>7</b>	<b>190</b>	<b>5</b>	<b>64</b>	<b>266</b>	<b>1946</b>	<b>1387</b>	<b>545</b>	<b>8</b>	<b>6</b>	<b>187</b>	<b>329</b>	<b>1160</b>	<b>270</b>	<b>1946</b>			

**Details of buildings constructed and completed in rural sector during the year 2006-2007**

**District: Alappuzha**

**Block: Mavelikkara**

Sl. No.	Name of Panchayat	Number of Buildings constructed and completed										Ownership				Type of roofs				
		Residential Buildings		Non Residential Buildings						Total Number of Buildings (Col.5+ Col.10)		Private		Govt./ Local Bodies	Others	Thatched	Tiled	Concrete	Others	Total
		Dwelling Houses	Others	Industrial	Commercial	Institutional	Others	Total	Male	Female										
1	2	3	4	5	6	7	8	9	10	11	12	13	14	15	16	17	18	19	20	
1.	Chennithala Thriperumthura	213	1	214	1	38	4	3	46	260	200	51	2	7	19	18	163	60	260	
2.	Chettikulangara	423		423		34		4	38	461	345	112	2	2	11	38	324	88	461	
3.	Thekkakara	248		248		19		1	20	268	178	89		1	14	23	170	61	268	
4.	Thazhakkara	295		295		36		8	44	339	244	87		8	6	13	245	75	339	
<b>Total</b>		<b>1179</b>	<b>1</b>	<b>1180</b>	<b>1</b>	<b>127</b>	<b>4</b>	<b>16</b>	<b>148</b>	<b>1328</b>	<b>967</b>	<b>339</b>	<b>4</b>	<b>18</b>	<b>50</b>	<b>92</b>	<b>902</b>	<b>284</b>	<b>1328</b>	

## Details of buildings constructed and completed in rural sector during the year 2006-2007

District: Alappuzha

Block: Bharanicavu

Sl. No.	Name of Panchayat	Number of Buildings newly constructed and completed										Ownership				Type of roofs					
		Residential Buildings					Non Residential Buildings					Total Number of Buildings (Col.5+ Col.10)	Private		Govt./ Local Bodies	Others	Thatched	Tiled	Concrete	Others	Total
		Dwelling Houses	Others	Total	Industrial	Commercial	Institutional	Others	Total	Male	Female										
1	2	3	4	5	6	7	8	9	10	11	12	13	14	15	16	17	18	19	20		
1.	Chunakkara	138		138		17		5	22	160	106	52		2	11	11	119	19	160		
2.	Nooranad	191		191		40	2	6	48	239	155	76	3	5	21	29	154	35	239		
3.	Thamarakkulam	315		315		43	2	1	46	361	187	128	2	44	93	30	238		361		
4.	Vallikkunnam	283		283	5	9	1	3	18	301	194	102	1	4	13	21	189	78	301		
5.	Bharanicavu	618		618	1	47	1	20	69	687	499	183		5	15	38	523	111	687		
6.	Palamel	233		233		33	4	7	44	277	200	76		1	7	14	192	64	277		
<b>Total</b>		<b>1778</b>		<b>1778</b>	<b>6</b>	<b>189</b>	<b>10</b>	<b>42</b>	<b>247</b>	<b>2025</b>	<b>1341</b>	<b>617</b>	<b>6</b>	<b>61</b>	<b>160</b>	<b>143</b>	<b>1415</b>	<b>307</b>	<b>2025</b>		



## Details of buildings constructed and completed in rural sector during the year 2006-2007

District: Alappuzha

Block: Muthukulam

Sl. No.	Name of Panchayat	Number of Buildings newly constructed and completed										Ownership			Type of roofs						
		Residential Buildings					Non Residential Buildings					Total Number of Buildings (Col.5+ Col.10)	Private		Govt./ Local Bodies	Others	Thatched	Tiled	Concrete	Others	Total
		Dwelling Houses	Others	Total	Industrial	Commercial	Institutional	Others	Total	Male	Female										
1	2	3	4	5	6	7	8	9	10	11	12	13	14	15	16	17	18	19	20		
1.	Cheppad	157		157	1	16		5	22	179	138	41			6	22	116	35	179		
2.	Muthukulam	168		168		15		1	16	184	129	54	1		7	10	134	33	184		
3.	Kandalloor	231		231		26		3	29	260	167	91		2	17	66	157	20	260		
4.	Pathiyoor	224	2	226		26		4	30	256	170	86			6	42	142	66	256		
5.	Arattupuzha	462		462		8		1	9	471	253	78	140		109	14	315	33	471		
6.	Krishnapuram	253	2	255	1	24	1	3	29	284	193	88		3	5	32	178	69	284		
7.	Devikulangara	223		223	1	15		5	21	244	165	76	1	2	5	31	160	48	244		
<b>Total</b>		<b>1718</b>	<b>4</b>	<b>1722</b>	<b>3</b>	<b>130</b>	<b>1</b>	<b>22</b>	<b>156</b>	<b>1878</b>	<b>1215</b>	<b>514</b>	<b>142</b>	<b>7</b>	<b>155</b>	<b>217</b>	<b>1202</b>	<b>304</b>	<b>1878</b>		

## Details of buildings constructed and completed in rural sector during the year 2006-2007

### District: Alappuzha

Sl. No	Name of Block	Number of Buildings newly constructed and completed										Ownership					Type of Roofs					Total	
		Residential Buildings					Non Residential Buildings					Private					Govt./ Local Bodies						Total
		Dwelling Houses	Others	Total	Industrial	Commercial	Institutional	Others	Total	Total Number of Buildings (Col. 5 + 10)	Male	Female	Total	Others	Thatched	Tiled	Concrete	Others					
1	Thykkattyserry	1481	9	1490	11	83	15	43	152	1642	1187	439	10	6	30	179	833	600	1642				
2	Pattanakkadu	2648	9	2657	61	231	42	98	432	3089	2225	792	19	53	79	472	1429	1109	3089				
3	Kanjikkuzhy	1738	1	1739	34	114	17	120	285	2024	1558	443	9	14	10	530	808	676	2024				
4	Aryad	1331	119	1450	25	94	12	56	187	1637	1160	468	3	6	13	339	339	946	1637				
5	Ambalapuzha	1337	105	1442	7	146	23	48	224	1666	1072	540	16	38	158	615	459	434	1666				
6	Champakulam	709		709	1	129	13	4	147	856	643	190	9	14	213	252	179	212	856				
7	Veliyanadu	532		532		13	6		19	551	450	97	4		109	272	112	58	551				
8	Chengannur	1302		1302	34	145	9	55	243	1545	1049	389	34	73	41	225	974	305	1545				
9	Harippadu	1680		1680	7	190	5	64	266	1946	1387	545	8	6	187	329	1160	270	1946				
10	Mavelikara	1179	1	1180	1	127	4	16	148	1328	967	339	4	18	50	92	902	284	1328				
11	Bharanikavu	1778		1778	6	189	10	42	247	2025	1341	617	6	61	160	143	1415	307	2025				
12	Muthukulam	1718	4	1722	3	130	1	22	156	1878	1215	514	142	7	155	217	1202	304	1878				
<b>Total</b>		<b>17433</b>	<b>248</b>	<b>17681</b>	<b>190</b>	<b>1591</b>	<b>157</b>	<b>568</b>	<b>2506</b>	<b>20187</b>	<b>14254</b>	<b>5373</b>	<b>264</b>	<b>296</b>	<b>1205</b>	<b>3665</b>	<b>9812</b>	<b>5505</b>	<b>20187</b>				

## Details of Buildings constructed and completed in Rural sector during the year 2006-2007

District: Kottayam

Block: Madapally

Sl. No.	Name of Panchayat	Number of Buildings newly constructed and completed										Ownership					Type of Roofs				Total
		Residential Buildings			Non Residential Buildings							Total Number of Buildings (Col. 5 + 10)	Private		Govt./ Local Bodies	Others	Thatched	Tiled	Concrete	Others	
		Dwelling Houses	Others	Total	Industrial	Commercial	Institutional	Others	Total	Male	Female										
1	2	3	4	5	6	7	8	9	10	11	12	13	14	15	16	17	18	19	20		
1	Karukachal	320	1	321		41		5	46	367	255	69	21	22	84	7	276		367		
2	Kurichy	127		127	1	12			13	140	88	50		2	10	12	70	48	140		
3	Vazhapally	362		362	2	26		10	38	400	313	84		3	46	14	238	102	400		
4	Madapally	338		338	1	44			45	383	217	166			2	6	195	180	383		
5	Paippadu	183	7	190		19	3	2	24	214	157	54	3		1	19	95	99	214		
6	Thrikkodithanam	357		357		33		2	35	392	257	135			51	22	146	173	392		
7	Vakathanam	278		278	6	18	2	3	29	307	259	44	3	1	9	20	167	111	307		
<b>Total</b>		<b>1965</b>	<b>8</b>	<b>1973</b>	<b>10</b>	<b>193</b>	<b>5</b>	<b>22</b>	<b>230</b>	<b>2203</b>	<b>1546</b>	<b>602</b>	<b>27</b>	<b>28</b>	<b>203</b>	<b>100</b>	<b>1187</b>	<b>713</b>	<b>2203</b>		

## Details of Buildings constructed and completed in Rural sector during the year 2006-2007

**District:Kottayam**

**Block: Vazhoor**

Sl. No.	Name of Panchayat	Number of Buildings newly constructed and completed										Ownership					Type of Roofs					Total
		Residential Buildings					Non Residential Buildings					Total Number of Buildings (Col. 5 + 10)	Private		Govt./ Local Bodies	Others	Thatched	Tiled	Concrete	Others		
		Dwelling Houses	Others	Total	Industrial	Commercial	Institutional	Others	Total	Male	Female											
1	2	3	4	5	6	7	8	9	10	11	12	13	14	15	16	17	18	19	20			
1	Kangazha	129	1	130		28			28	158	112	45	1		1	7	57	93	158			
2	Nedumkunnam	179		179		31		9	40	219	141	65	8	5	31	7	97	84	219			
3	Vazhoor	126	51	177		33	1		34	211	176	35			9	20	89	93	211			
4	Velavoor	144	12	156		19	2	2	23	179	109	64	4	2	108	9	57	5	179			
5	Chirakkadavu	275		275		67	1	38	106	381	242	138	1		5	15	149	212	381			
<b>Total</b>		<b>853</b>	<b>64</b>	<b>917</b>		<b>178</b>	<b>4</b>	<b>49</b>	<b>231</b>	<b>1148</b>	<b>780</b>	<b>347</b>	<b>14</b>	<b>7</b>	<b>154</b>	<b>58</b>	<b>449</b>	<b>487</b>	<b>1148</b>			

## Details of Buildings constructed and completed in Rural sector during the year 2006-2007

**District:Kottayam**

**Block: Ettumanoor**

Sl. No.	Name of Panchayat	Number of Buildings newly constructed and completed										Ownership					Type of Roofs				Total						
		Residential Buildings		Non Residential Buildings					Total Number of Buildings (Col. 5 + 10)			Private		Govt./ Local Bodies			Others		Thatched			Tiled		Concrete		Others	
		Dwelling Houses	Others	Total	Industrial	Commercial	Institutional	Others	Total	Total	Male	Female	Others	Others	Others	Others	Others	Others	Others	Others		Others	Others	Others	Others	Others	
1	2	3	4	5	6	7	8	9	10	11	12	13	14	15	16	17	18	19	20								
1	Arpookkara	169		169		48		3	51	220	128	90		2		15	146	59	220								
2	Athirampuzha	327		327	3	24	1	3	31	358	237	117	1	3	3	5	271	79	358								
3	Kumaranellur	215		215	2	2	3	4	11	226	171	48	3	4	2	10	166	48	226								
4	Aymanam	198		198	26	7			33	231	215	16				14	162	55	231								
5	Ettumanoor	308		308	9	146	5		160*	468	382	81	5		5	60	288	115	468								
6	Neendoor	152		152		34		4	38	190	145	43		2	1	4	107	78	190								
	<b>Total</b>	<b>1369</b>		<b>1369</b>	<b>40</b>	<b>261</b>	<b>9</b>	<b>14</b>	<b>324</b>	<b>1693</b>	<b>1278</b>	<b>395</b>	<b>9</b>	<b>11</b>	<b>11</b>	<b>108</b>	<b>1140</b>	<b>434</b>	<b>1693</b>								

## Details of Buildings constructed and completed in Rural sector during the year 2006-2007

District: Kottayam

Block: Pallom

Sl. No.	Name of Panchayat	Number of Buildings newly constructed and completed										Ownership					Type of Roofs					Total
		Residential Buildings			Non Residential Buildings							Total Number of Buildings (Col. 5 + 10)	Private		Govt./ Local Bodies	Others	Thatched	Tiled	Concrete	Others		
		Dwelling Houses	Others	Total	Industrial	Commercial	Institutional	Others	Total	Male	Female											
1	2	3	4	5	6	7	8	9	10	11	12	13	14	15	16	17	18	19	20			
1	Ayarkunnam	290	3	293	4	49	2	12	67	360	262	78	16	4	5	24	177	154	360			
2	Manarkadu	288		288	1	12	1	10	24	312	253	55	2	2	2	12	188	110	312			
3	Kumarakom	107		107		4			4	111	100	10		1	1	16	32	62	111			
4	Nattakom	308	20	328		36	1	3	40	368	294	71		3	7	16	249	96	368			
5	Panachikkadu	322		322		13	5	3	21	343	278	62	3		35	15	138	155	343			
6	Puthupally	230	32	262	3	19	4	2	28	290	188	90	8	4	6	11	196	77	290			
7	Vijayapuram	158	11	169	1	10	2		13	182	131	39	6	6	5	16	140	21	182			
8	Thiruvaiaru	202		202		17		4	21	223	167	52	2	2		17	51	155	223			
	<b>Total</b>	<b>1905</b>	<b>66</b>	<b>1971</b>	<b>9</b>	<b>160</b>	<b>15</b>	<b>34</b>	<b>218</b>	<b>2189</b>	<b>1673</b>	<b>457</b>	<b>37</b>	<b>22</b>	<b>61</b>	<b>127</b>	<b>1171</b>	<b>830</b>	<b>2189</b>			

## Details of Buildings constructed and completed in Rural sector during the year 2006-2007

District: Kottayam

Block: Pampady

Sl. No.	Name of Panchayat	Number of Buildings newly constructed and completed										Ownership					Type of Roofs				Total
		Residential Buildings			Non Residential Buildings							Total Number of Buildings (Col. 5 + 10)	Private		Govt./ Local Bodies	Others	Thatched	Tiled	Concrete	Others	
		Dwelling Houses	Others	Total	Industrial	Commercial	Institutional	Others	Total	Male	Female										
										12	13		14	15							
1	2	3	4	5	6	7	8	9	10	11	12	13	14	15	16	17	18	19	20		
1	Akalakunnam	166		166				3	3	169	107	59		3	6	15	51	97	169		
2	Kooroppada	199		199	2	18	1	5	26	225	184	33	2	6	10	13	79	123	225		
3	Meenadom	105		105		4		3	7	112	80	32				6	57	49	112		
4	Pampady	320		320		43		5	48	368	281	82		5		12	153	203	368		
5	Palickathodu	278		278		59	2	5	66	344	276	55	8	5	6	14	76	248	344		
6	Elikulam	195		195	1	19	3	2	25	220	169	49	2		10	104	106		220		
	<b>Total</b>	<b>1263</b>		<b>1263</b>	<b>3</b>	<b>143</b>	<b>6</b>	<b>23</b>	<b>175</b>	<b>1438</b>	<b>1097</b>	<b>310</b>	<b>12</b>	<b>19</b>	<b>32</b>	<b>164</b>	<b>522</b>	<b>720</b>	<b>1438</b>		

## Details of Buildings constructed and completed in Rural sector during the year 2006-2007

District:Kottayam

Block:Erattupetta

Sl. No.	Name of Panchayat	Number of Buildings newly constructed and completed										Ownership					Type of Roofs				
		Residential Buildings			Non Residential Buildings				Total Number of Buildings (Col. 5 + 10)	Private		Govt./ Local Bodies	Others	Thatched	Tiled	Concrete	Others	Total			
		Dwelling Houses	Others	Total	Industrial	Commercial	Institutional	Others		Total	Male								Female		
1	2	3	4	5	6	7	8	9	10	11	12	13	14	15	16	17	18	19	20		
1	Erattupetta	206	77	283		48		9	57	340	259	71		10		6	239	95	340		
2	Thidanadu	162	38	200		4		10	14	214	151	52		11	3	14	81	116	214		
3	Melukavu	140	6	146		21		4	25	171	131	37	2	1	5	16	89	61	171		
4	Thalappalam	107	1	108		22	3	1	27	135	96	33	6			2	91	42	135		
5	Moonilavu	72	1	73		7		1	18	91	73	12	6		9	5	34	43	91		
6	Thalanadu	53		53						53	37	15		1	4	1	14	34	53		
7	Poonjar	96		96		1		1	2	98	72	26			2	22	42	32	98		
8	Theekoy	117	2	119		4		1	5	124	94	29		1	5	11	44	64	124		
9	Poonjar Thekkakara	158		158		38	3	3	44	202	131	45	23	3	8	10	89	95	202		
	<b>Total</b>	<b>1111</b>	<b>125</b>	<b>1236</b>	<b>8</b>	<b>148</b>	<b>6</b>	<b>30</b>	<b>192</b>	<b>1428</b>	<b>1044</b>	<b>320</b>	<b>37</b>	<b>27</b>	<b>36</b>	<b>87</b>	<b>723</b>	<b>582</b>	<b>1428</b>		



**Details of Buildings constructed and completed in Rural sector during the year 2006-2007**

**District:Kottayam**

**Block: Lalam**

Sl. No.	Name of Panchayat	Number of Buildings newly constructed and completed										Ownership					Type of Roofs					Total
		Residential Buildings			Non Residential Buildings							Total Number of Buildings (Col. 5 + 10)	Private		Govt./ Local Bodies	Others	Thatched	Tiled	Concrete	Others		
		Dwelling Houses	Others	Total	Industrial	Commercial	Institutional	Others	Total	Male	Female											
1	2	3	4	5	6	7	8	9	10	11	12	13	14	15	16	17	18	19	20			
1	Bharananganam	36		36		35	1		36	72	57	15				38	32	2	72			
2	Kadanadu	162	3	165	1	14	1	2	18	183	158	23	2		2	12	137	32	183			
3	Karoor	81	1	82	2	1	1	4	8	90	64	26			6	7	75	2	90			
4	Kozhuvanal	57		57				5	5	62	49	13				3	51	8	62			
5	Mutholy	156	3	159	2	5	1	12	20	179	141	34	2	2	3	5	152	19	179			
6	Meenachil	87	37	124		16			16	140	105	34		1	3	7	61	69	140			
<b>Total</b>		<b>579</b>	<b>44</b>	<b>623</b>	<b>5</b>	<b>71</b>	<b>4</b>	<b>23</b>	<b>103</b>	<b>726</b>	<b>574</b>	<b>145</b>	<b>4</b>	<b>3</b>	<b>14</b>	<b>72</b>	<b>508</b>	<b>132</b>	<b>726</b>			

## Details of Buildings constructed and completed in rural sector during the year 2006-2007

**District: Kottayam**

**Block: Uzhaveoor**

Sl. No.	Name of Panchayat	Number of Buildings newly constructed and completed										Ownership				Type of Roofs				Total
		Residential Buildings		Non Residential Buildings						Total Number of Buildings (Col. 5 + 10)	Private		Govt. / Local Bodies	Others	Thatched	Tiled	Concrete	Others		
		Dwelling Houses	Others	Industrial	Commercial	Institutional	Others	Total	Male		Female									
		3	4	5	6	7	8	9	10	11	12	13	14	15	16	17	18	19	20	
1	2	3	4	5	6	7	8	9	10	11	12	13	14	15	16	17	18	19	20	
1	Kadaplammattom	110	2	112		1		2	3	115	67	46	2		18	18	56	23	115	
2	Kidangoor	189	3	192		12	1	3	16	208	163	40	1	4	4	12	130	62	208	
3	Kanakkari	114	20	134		31	1	17	49	183	120	59	2	2	54	10	37	82	183	
4	Kuravilangad	102	7	109	1	30	2	9	42	151	123	21	2	5		15	96	40	151	
5	Marangattupally	118		118	2	10	2	8	22	140	97	37	3	3	8	11	71	50	140	
6	Ramapuram	244	3	247		13		3	16	263	203	57	3		11	22	159	71	263	
7	Uzhaveoor	131	4	135	2	6	2	5	15	150	110	32	2	6	4	24	82	40	150	
8	Velyanoor	84	1	85		14		5	19	104	85	15	4		4	10	67	23	104	
<b>Total</b>		<b>1092</b>	<b>40</b>	<b>1132</b>	<b>5</b>	<b>117</b>	<b>8</b>	<b>52</b>	<b>182</b>	<b>1314</b>	<b>968</b>	<b>307</b>	<b>19</b>	<b>20</b>	<b>103</b>	<b>122</b>	<b>698</b>	<b>391</b>	<b>1314</b>	

## Details of Buildings constructed and completed in Rural sector during the year 2006-2007

District:Kottayam

Block:Kaduthuruthy

Sl. No.	Name of Panchayat	Number of Buildings newly constructed and completed										Ownership					Type of Roofs					Total						
		Residential Buildings					Non Residential Buildings					Total Number of Buildings (Col. 5 + 10)					Private		Govt./ Local Bodies				Others		Thatched	Tiled	Concrete	Others
		Dwelling Houses	Others	Total	Industrial	Commercial	Institutional	Others	Total	Male	Female	Total	Male	Female	Thatched	Tiled	Concrete	Others										
1	2	3	4	5	6	7	8	9	10	11	12	13	14	15	16	17	18	19	20									
1	Kaduthuruthy	351	1	352	2	27	2	32	63	415	299	82	2	32	7	27	268	113	415									
2	Kallara	115	8	123		20	1		21	144	106	37	1			25	119		144									
3	Manjoor	288	37	325		23	2	3	28	353	274	75	2	2	1	30	230	92	353									
4	Mulakkulam	224		224	4	14	1	4	23	247	198	36	13		3	18	166	60	247									
5	Njeezhoor	106		106		4	2	16	22	128	109	16	1	2		16	58	54	128									
6	Thalayolaparambu	188		188		47		6	53	241	184	55		2		29	181	31	241									
7	Velloor	120		120		5		1	6	126	114	12			1	10	75	40	126									
<b>Total</b>		<b>1392</b>	<b>46</b>	<b>1438</b>	<b>6</b>	<b>140</b>	<b>8</b>	<b>62</b>	<b>216</b>	<b>1654</b>	<b>1284</b>	<b>313</b>	<b>19</b>	<b>38</b>	<b>12</b>	<b>155</b>	<b>1097</b>	<b>390</b>	<b>1654</b>									

**Details of Buildings constructed and completed in Rural sector during the year 2006-2007**

**District:Kottayam**

**Block:Vaikom**

Sl. No.	Name of Panchayat	Number of Buildings newly constructed and completed										Ownership					Type of Roofs					Total
		Residential Buildings			Non Residential Buildings							Total Number of Buildings (Col. 5 + 10)	Private		Govt / Local Bodies	Others	Thatched	Tiled	Concrete	Others		
		Dwelling Houses	Others	Total	Industrial	Commercial	Institutional	Others	Total	Male	Female											
1	2	3	4	5	6	7	8	9	10	11	12	13	14	15	16	17	18	19	20			
1	Chempu	119	79	198			5		5	203	168	35			4	24	125	50	203			
2	Maravanthuruth	202	14	216		1	3		4	220	178	42			3	29	122	66	220			
3	Thalayazham	148		148	3	3			6	154	121	33			12	25	74	43	154			
4	T.V.Puram	137		137	2	12	7	14	35	172	115	45	4	8	21	21	85	45	172			
5	Udayanapuram	213	21	234		24	1		25	259	197	61	1		8	21	185	45	259			
6	Vechoor	113		113	1	5		18	24	137	105	30		2	7	27	49	54	137			
<b>Total</b>		<b>932</b>	<b>114</b>	<b>1046</b>	<b>6</b>	<b>45</b>	<b>16</b>	<b>32</b>	<b>99</b>	<b>1145</b>	<b>884</b>	<b>246</b>	<b>5</b>	<b>10</b>	<b>55</b>	<b>147</b>	<b>640</b>	<b>303</b>	<b>1145</b>			

### Details of Buildings constructed and completed in Rural sector during the year 2006-2007

District:Kottayam

Block:Kanjiapally

Sl. No.	Name of Panchayat	Number of Buildings newly constructed and completed										Ownership					Type of Roofs					Total
		Residential Buildings			Non Residential Buildings							Total Number of Buildings (Col. 5 + 10)	Private		Govt./ Local Bodies	Others	Thatched	Tiled	Concrete	Others		
		Dwelling Houses	Others	Total	Industrial	Commercial	Institutional	Others	Total	Male	Female											
1	2	3	4	5	6	7	8	9	10	11	12	13	14	15	16	17	18	19	20			
1	Erumely	447		447		31	13	9	53	500	351	117	15	17	3	8	154	335	500			
2	Manimala	185		185	1	5	1	2	9	194	146	46		2		15	55	124	194			
3	Kanjiapally	480	2	482		30		10	40	522	360	160	2		1	2	208	311	522			
4	Koottickal	120		120		24		22	46	166	132	33	1		6	6	56	98	166			
5	Mundakayam	508		508		109	4	8	121	629	410	206	4	9	8	20	193	408	629			
6	Parathodu	279		279		23	2	1	26	305	220	83		2	3	12	107	183	305			
7	Koruthodu	553		553		57	3	11	71	624	480	124	5	15	28	96	98	402	624			
	<b>Total</b>	<b>2572</b>	<b>2</b>	<b>2574</b>	<b>1</b>	<b>279</b>	<b>23</b>	<b>63</b>	<b>366</b>	<b>2940</b>	<b>2099</b>	<b>769</b>	<b>27</b>	<b>45</b>	<b>49</b>	<b>159</b>	<b>871</b>	<b>1861</b>	<b>2940</b>			

## Details of buildings constructed and completed in rural sector during the year 2006-2007

### District: Kottayam

Sl. No	Name of block	Number of Buildings newly constructed and completed										Ownership					Type of Roofs					Total											
		Residential Buildings					Non Residential Buildings					Private					Total Number of Buildings (Col. 5 + 10)	Total	Others	Institutional	Commercial		Industrial	Total	Others	Govt./ Local Bodies	Female	Male	Others	Thatched	Tiled	Concrete	Others
		Dwelling Houses	Others	Total	Industrial	Commercial	Institutional	Others	Total	Total	Others	Male	Female	Govt./ Local Bodies	Others	Thatched																	
1	Madapally	1965	8	1973	10	193	5	22	230	2203	1546	602	27	28	203	100	1187	713	2203														
2	Vazhoor	853	64	917		178	4	49	231	1148	780	347	14	7	154	58	449	487	1148														
3	Ettumanoor	1369		1369	40	261	9	14	324	1693	1278	395	9	11	11	108	1140	434	1693														
4	Parakkal	1905	66	1971	9	160	15	34	218	2189	1673	457	37	22	61	127	1171	830	2189														
5	Pampady	1263		1263	3	143	6	23	175	1438	1097	310	12	19	32	164	522	720	1438														
6	Erattupetta	1111	125	1236	8	148	6	30	192	1428	1044	320	37	27	36	87	723	582	1428														
7	Lalam	579	44	623	5	71	4	23	103	726	574	145	4	3	14	72	508	132	726														
8	Uzhavoor	1092	40	1132	5	117	8	52	182	1314	968	307	19	20	103	122	698	391	1314														
9	Kaduthuruthy	1392	46	1438	6	140	8	62	216	1654	1284	313	19	38	12	155	1097	390	1654														
10	Vaikom	932	114	1046	6	45	16	32	99	1145	884	246	5	10	55	147	640	303	1145														
11	Kanjirapally	2572	2	2574	1	279	23	63	366	2940	2099	769	27	45	49	159	871	1861	2940														
<b>Total</b>		<b>15033</b>	<b>509</b>	<b>15542</b>	<b>93</b>	<b>1735</b>	<b>104</b>	<b>404</b>	<b>2336</b>	<b>17878</b>	<b>13227</b>	<b>4211</b>	<b>210</b>	<b>230</b>	<b>730</b>	<b>1299</b>	<b>9006</b>	<b>6843</b>	<b>17878</b>														

### Details of Buildings constructed and completed in Rural sector during the year 2006-2007

District: Idukki

Block: Adimali

Sl. No.	Name of Panchayath	Number of Buildings newly constructed and completed										Ownership					Type of Roofs					Total
		Residential Buildings			Non Residential Buildings							Total Number of Buildings (Col. 5 + 10)	Private		Govt./ Local Bodies	Others	Thatched	Tiled	Concrete	Others		
		Dwelling Houses	Others	Total	Industrial	Commercial	Institutional	Others	Total	Male	Female											
1	2	3	4	5	6	7	8	9	10	11	12	13	14	15	16	17	18	19	20			
1	Baisanvalley	100		100		9		15	24	124	91	33				95	19	10	124			
2	Konnathady	48		48	1	3	2		6	54	49	2	2	1	5		48	1	54			
3	Adimaly	491	4	495		18	3	6	27	522	386	136			47	12	152	311	522			
4	Pallivasal	118		118		19	1	8	28	146	95	40	11		73	8	53	12	146			
5	Vellathooval	67	2	69		21		3	24	93	74	19			2	15	33	43	93			
	<b>Total</b>	<b>824</b>	<b>6</b>	<b>830</b>	<b>1</b>	<b>70</b>	<b>6</b>	<b>32</b>	<b>109</b>	<b>939</b>	<b>695</b>	<b>230</b>	<b>13</b>	<b>1</b>	<b>127</b>	<b>130</b>	<b>305</b>	<b>377</b>	<b>939</b>			

**Details of Buildings constructed and completed in Rural sector during the year 2006-2007**

**District: Idukki**

**Block: Thodupuzha**

Sl. No.	Name of Panchayath	Number of Buildings newly constructed and completed						Total Number of Buildings (Col. 5 + 10)	Ownership				Type of Roofs					Total	
		Residential Buildings		Non Residential Buildings					Total	Private	Govt / Local Bodies	Others	Thatched	Tiled	Concrete	Others			
		Dwelling Houses	Others	Total	Industrial	Commercial	Institutional										Others		Total
1	2	3	4	5	6	7	8	9	10	11	12	13	14	15	16	17	18	19	20
1	Edavetty	174	6	180		12	1	11	24	204	155	46		3	18	52	124	10	204
2	Manakkad	101	5	106				3	3	109	84	23	2		1	10	62	36	109
3	Kumaramangalam	117	13	130		2			2	132	97	32	1	2	5	20	74	33	132
4	Muttom	81	27	108		15		5	20	128	98	30			4	9	70	45	128
5	Karimkunnam	142	3	145	2		1	2	5	150	115	33	1	1	12	5	88	45	150
6	Purappuzha	90	1	91		3	5	10	18	109	71	27	11		16	15	52	26	109
<b>Total</b>		<b>705</b>	<b>55</b>	<b>760</b>	<b>2</b>	<b>32</b>	<b>7</b>	<b>31</b>	<b>72</b>	<b>832</b>	<b>620</b>	<b>191</b>	<b>15</b>	<b>6</b>	<b>56</b>	<b>111</b>	<b>470</b>	<b>195</b>	<b>832</b>



**Details of Buildings constructed and completed in Rural sector during the year 2006-2007**

**District: Idukki**

**Block: Idukki**

Sl. No.	Name of Panchayath	Number of Buildings newly constructed and completed										Ownership					Type of Roofs				Total
		Residential Buildings		Non Residential Buildings					Total Number of Buildings (Col. 5 + 10)	Private		Govt./ Local Bodies	Others	Thatched	Tiled	Concrete	Others				
		Dwelling Houses	Others	Total	Industrial	Commercial	Institutional	Others		Total	Male							Female			
1	2	3	4	5	6	7	8	9	10	11	12	13	14	15	16	17	18	19	20		
1	Kanjikuzhi	35		35				1	1	36	27	8		1		35	1		36		
2	Vazhathope	144		144	1	58		25	84	228	168	44	10	6	120	3	105		228		
3	Arakkulam	98	2	100	1	12	1	4	18	118	81	31	4	2	1	4	55	58	118		
4	Kamakshy	140	51	191			4		4	195	159	32	4		145	15	32	3	195		
5	Mariyapuram	127		127		8	3	13	24	151	105	35	11		26	14	25	86	151		
6	Vathikudy	49		49						49	32	17			4	25	20		49		
<b>Total</b>		<b>593</b>	<b>53</b>	<b>646</b>	<b>2</b>	<b>78</b>	<b>8</b>	<b>43</b>	<b>131</b>	<b>777</b>	<b>572</b>	<b>167</b>	<b>29</b>	<b>9</b>	<b>296</b>	<b>96</b>	<b>238</b>	<b>147</b>	<b>777</b>		

**Details of Buildings constructed and completed in Rural sector during the year 2006-2007**

**District: Idukki**

**Block: Elamdesam**

Sl. No.	Name of Panchayath	Number of Buildings newly constructed and completed										Ownership					Type of Roofs					Total
		Residential Buildings			Non Residential Buildings							Total Number of Buildings (Col. 5 + 10)	Private		Govt./ Local Bodies	Others	Thatched	Tiled	Concrete	Others		
		Dwelling Houses	Others	Total	Industrial	Commercial	Institutional	Others	Total	Male	Female											
1	2	3	4	5	6	7	8	9	10	11	12	13	14	15	16	17	18	19	20			
1	Vannapuram	89		89	1	1	1	2	2	91	81	10				12	75	4	91			
2	Udumbannoor	106	8	114	21		12	33	147	120	26	1				74	60	13	147			
3	Kodikkulam	115		115	5	2	7	7	122	107	15					10	110	2	122			
4	Alakkode	86		86	3		11	14	100	72	26	2			39	15	46		100			
5	Velliymattam	106		106			3	3	109	80	25	1	3		30	5	74		109			
6	Karimannor	108	1	109	19		16	35	144	117	25	2			10	49	73	12	144			
7	Kudayathoor	80		80	16	1		17	97	67	26	4			2	10	41	44	97			
<b>Total</b>		<b>690</b>	<b>9</b>	<b>699</b>	<b>65</b>	<b>4</b>	<b>42</b>	<b>111</b>	<b>810</b>	<b>644</b>	<b>153</b>	<b>10</b>	<b>3</b>	<b>81</b>	<b>175</b>	<b>479</b>	<b>75</b>	<b>810</b>				

**Details of Buildings constructed and completed in Rural sector during the year 2006-2007**

**District: Idukki**

**Block: Nedumkandam**

Sl. No.	Name of Panchayath	Number of Buildings newly constructed and completed										Ownership					Type of Roofs					Total
		Residential Buildings			Non Residential Buildings							Total Number of Buildings (Col. 5 + 10)	Private		Govt. / Local Bodies	Others	Thatched	Tiled	Concrete	Others		
		Dwelling Houses	Others	Total	Dwelling Houses	Industrial	Commercial	Institutional	Others	Total	Male		Female									
1	2	3	4	5	6	7	8	9	10	11	12	13	14	15	16	17	18	19	20			
1	Rajakkad	105		105		12	2	13	27	132	84	31	8	9	2		25	105	132			
2	Rajakumari	128	2	130	3	11	1	36	51	181	120	42	14	5	1	10	45	125	181			
3	Senapathi	88		88				10	10	98	79	18	1			79	14	5	98			
4	Udumbanchola	112		112		5	2		7	119	86	31	2		97	19	3		119			
5	Nedumkandam	242		242		64	5		69	311	227	79	2	3	4	36	87	184	311			
6	Karunapuram	194		194		59	3	2	64	258	229	29			7	4	43	204	258			
7	Pampadumpara	118	12	130		4			4	134	128	6			29	32	8	65	134			
<b>Total</b>		<b>987</b>	<b>14</b>	<b>1001</b>	<b>3</b>	<b>155</b>	<b>13</b>	<b>61</b>	<b>232</b>	<b>1233</b>	<b>953</b>	<b>236</b>	<b>27</b>	<b>17</b>	<b>140</b>	<b>180</b>	<b>225</b>	<b>688</b>	<b>1233</b>			

**Details of Buildings constructed and completed in Rural sector during the year 2006-2007**

**District: Idukki**

**Block: Devikulam**

Sl. No.	Name of Panchayath	Number of Buildings newly constructed and completed										Ownership					Type of Roofs					Total
		Residential Buildings			Non Residential Buildings							Total Number of Buildings (Col. 5 + 10)	Private			Govt./ Local Bodies	Others	Thatched	Tiled	Concrete	Others	
		Dwelling Houses	Others	Total	Industrial	Commercial	Institutional	Others	Total	Male	Female											
1	2	3	4	5	6	7	8	9	10	11	12	13	14	15	16	17	18	19	20			
1	Chinnakkal	126	2	128		38			38	166	113	53			16	8	52	90	166			
2	Santhanpara	103		103	3	3	5	8	8	111	64	47			7	9	17	78	111			
3	Marayoor	82		82			1	1	1	83	52	30	1		43	9	22	9	83			
4	Munnar	45	2	47	1	1	1	5	7	54	29	11	13	1	4	36	13	1	54			
5	Kanthalore	20		20						20	7	13			3	3	6	8	20			
6	Vattavada	19	5	24			7	7	7	31	11	13		7	4	18	5	4	31			
<b>Total</b>		<b>395</b>	<b>9</b>	<b>404</b>	<b>42</b>	<b>1</b>	<b>18</b>	<b>61</b>	<b>465</b>	<b>276</b>	<b>167</b>	<b>14</b>	<b>8</b>	<b>77</b>	<b>83</b>	<b>115</b>	<b>190</b>	<b>465</b>				

**Details of Buildings constructed and completed in Rural sector during the year 2006-2007**

**District: Idukki**

**Block: Kattappana**

Sl. No.	Name of Panchayath	Number of Buildings newly constructed and completed										Ownership					Type of Roofs					Total
		Residential Buildings		Non Residential Buildings					Total Number of Buildings (Col. 5 + 10)	Private		Govt./ Local Bodies	Others	Thatched	Tiled	Concrete	Others					
		Dwelling Houses	Others	Industrial	Commercial	Institutional	Others	Total		Male	Female											
1	2	3	4	5	6	7	8	9	10	11	12	13	14	15	16	17	18	19	20			
1	Erattayar	110	2	112		5			5	117	94	23			19		18	80	117			
2	Kattappana	443		443		29	1	29	59	502	352	136	10	4	49	4	154	295	502			
3	Chakkupallam	255		255	1	22	9	31	63	318	248	68	1	1	18	5	61	234	318			
4	Vandanmedu	244	39	283		4	1		5	288	253	35				12	3	273	288			
5	Ayyappancoil	105		105	13			6	19	124	89	31	4		12		48	64	124			
6	Kanchiyar	174		174		7	5		12	186	140	41	5		8	18	22	138	186			
7	Upputhara	114		114		7		19	26	140	111	29			13	42	35	50	140			
<b>Total</b>		<b>1445</b>	<b>41</b>	<b>1486</b>	<b>14</b>	<b>74</b>	<b>16</b>	<b>85</b>	<b>189</b>	<b>1675</b>	<b>1287</b>	<b>363</b>	<b>20</b>	<b>5</b>	<b>119</b>	<b>81</b>	<b>341</b>	<b>1134</b>	<b>1675</b>			

**Details of Buildings constructed and completed in Rural sector during the year 2006-2007**

**District: Idukki**

**Block: Azhutha**

Sl. No.	Name of Panchayath	Number of Buildings newly constructed and completed										Ownership				Type of Roofs				Total	
		Residential Buildings			Non Residential Buildings							Total Number of Buildings (Col. 5 + 10)	Private		Govt./ Local Bodies	Others	Thatched	Tiled	Concrete		Others
		Dwelling Houses	Others	Total	Industrial	Commercial	Institutional	Others	Total	Male	Female										
1	2	3	4	5	6	7	8	9	10	11	12	13	14	15	16	17	18	19	20		
1	Kumily	510		510		51		2	53	563	444	117	2		21	3	265	274	563		
2	Vandiperiyar	139	1	140	3		6	2	11	151	112	30	3	6	4	9	32	106	151		
3	Peerumedu	168		168		10		2	12	180	136	39	5				49	131	180		
4	Elappara	102		102		4			4	106	68	38				12	40	54	106		
5	Kokkayar	88		88		5			5	93	77	16			8	64	21		93		
6	Peruvanthanam	118		118						118	81	33	4		3	15	23	77	118		
<b>Total</b>		<b>1125</b>	<b>1</b>	<b>1126</b>	<b>3</b>	<b>70</b>	<b>6</b>	<b>6</b>	<b>85</b>	<b>1211</b>	<b>918</b>	<b>273</b>	<b>14</b>	<b>6</b>	<b>36</b>	<b>103</b>	<b>430</b>	<b>642</b>	<b>1211</b>		

## Details of buildings constructed and completed in rural sector during the year 2006-2007

### District: Idukki

Sl. No	Name of Block	Number of Buildings newly constructed and completed										Ownership					Type of Roofs					Total
		Residential Buildings					Non Residential Buildings					Private										
		Dwelling Houses	Others	Total	Industrial	Commercial	Institutional	Others	Total	Total Number of Buildings (Col. 5 + 10)	Male	Female	Govt./ Local Bodies	Others	Thatched	Tiled	Concrete	Others				
1.	2	3	4	5	6	7	8	9	10	11	12	13	14	15	16	17	18	19	20			
1	Adimali	824	6	830	1	70	6	32	109	939	695	230	13	1	127	130	305	377	939			
2	Thodupuzha	705	55	760	2	32	7	31	72	832	620	191	15	6	56	111	470	195	832			
3	Idukki	593	53	646	2	78	8	43	131	777	572	167	29	9	296	96	238	147	777			
4	Elamdesam	690	9	699		65	4	42	111	810	644	153	10	3	81	175	479	75	810			
5	Nedumkandam	987	14	1001	3	155	13	61	232	1233	953	236	27	17	140	180	225	688	1233			
6	Devikulam	395	9	404		42	1	18	61	465	276	167	14	8	77	83	115	190	465			
7	Kattappana	1445	41	1486	14	74	16	85	189	1675	1287	363	20	5	119	81	341	1134	1675			
8	Azhutha	1125	1	1126	3	70	6	6	85	1211	918	273	14	6	36	103	430	642	1211			
<b>Total</b>		<b>6764</b>	<b>188</b>	<b>6952</b>	<b>25</b>	<b>586</b>	<b>61</b>	<b>318</b>	<b>990</b>	<b>7942</b>	<b>5965</b>	<b>1780</b>	<b>142</b>	<b>55</b>	<b>932</b>	<b>959</b>	<b>2603</b>	<b>3448</b>	<b>7942</b>			

**Details of Buildings constructed and completed in Rural sector during the year 2006-2007**

**District: Ernakulam**

**Block: Palluruthy**

Sl. No.	Name of Panchayat	Number of Buildings newly constructed and completed										Ownership			Type of Roofs				Total
		Residential Buildings			Non Residential Buildings					Total Number of Buildings (Col. 5 + 10)	Private	Govt./ Local Bodies	Others	Thatched	Tiled	Concrete	Others		
		Dwelling Houses	Others	Total	Industrial	Commercial	Institutional	Others	Total									Male	
1	2	3	4	5	6	7	8	9	10	11	12	13	14	15	16	17	18	19	20
1.	Chellanam	108		108		1	2	1	4	112	91	17	1	3		14	90	8	112
2.	Kumbalangi	225		225	2	22	1	5	30	255	213	40	2		47	14	192	2	255
<b>Total</b>		<b>333</b>		<b>333</b>	<b>2</b>	<b>23</b>	<b>3</b>	<b>6</b>	<b>34</b>	<b>367</b>	<b>304</b>	<b>57</b>	<b>3</b>	<b>3</b>	<b>47</b>	<b>28</b>	<b>282</b>	<b>10</b>	<b>367</b>



### Details of Buildings constructed and completed in Rural sector during the year 2006-2007

District: Ernakulam

Block: Vyppin

Sl. No.	Name of Panchayat	Number of Buildings newly constructed and completed										Ownership				Type of Roofs				Total
		Residential Buildings		Non Residential Buildings					Total Number of Buildings (Col. 5 + 10)	Private		Govt./ Local Bodies	Others	Thatched	Tiled	Concrete	Others			
		Dwelling Houses	Others	Total	Industrial	Commercial	Institutional	Others		Total	Male							Female		
1	2	3	4	5	6	7	8	9	10	11	12	13	14	15	16	17	18	19	20	
1.	Palippuram	394	394	4	4	38	1	11	54	448	303	138	1	6	83	41	324		448	
2.	Kuzhupilly	140	140		6	6	7	1	14	154	103	43	2	6	30	13	111		154	
3.	Edavanakkad	233	233	3	3	11	6	9	29	262	189	65	1	7	28	59	175		262	
4.	Etamkunnappuzha	410	410	1	1	59	5		65	475	376	94		5	6	54	369	46	475	
5.	Njarakkal	155	155	1	1	18	2		21	176	127	47	2		7	20	149		176	
6.	Nayarambalam	237	237	1	2	18		5	25	263	198	64		1	33	24	206		263	
7.	Mulavukadu	166	166	2	2	14	4	1	21	187	136	46	3	2	1	31	129	26	187	
	<b>Total</b>	<b>1735</b>	<b>1</b>	<b>1736</b>	<b>13</b>	<b>164</b>	<b>25</b>	<b>27</b>	<b>229</b>	<b>1965</b>	<b>1432</b>	<b>497</b>	<b>9</b>	<b>27</b>	<b>188</b>	<b>242</b>	<b>1463</b>	<b>72</b>	<b>1965</b>	

### Details of Buildings constructed and completed in Rural sector during the year 2006-2007

District: Ernakulam

Block: Angamali

Sl. No.	Name of Panchayat	Number of Buildings newly constructed and completed										Ownership				Type of Roofs				Total
		Residential Buildings			Non Residential Buildings				Total Number of Buildings (Col. 5 + 10)	Private		Govt./ Local Bodies	Others	Thatched	Tiled	Concrete	Others			
		Dwelling Houses	Others	Total	Industrial	Commercial	Institutional	Others		Total	Male							Female		
1.	Ayampuzha	3	4	5	6	7	8	9	10	11	12	13	14	15	16	17	18	19	20	
2.	Karukutty	118		118	2	26		11	39	157	142	10	1	4	2	11	125	19	157	
3.	Mookkannur	176		176	11	31	14	9	65	241	187	39	1	14	8	5	298	54	382	
4.	Manjapra	224		224	5	36	2	11	54	278	231	41	2	4	1	7	252	18	278	
5.	Thuravoor	217		217	4	29	2	10	45	262	220	29	1	12		5	242	15	262	
6.	Kalady	222	12	234	16	77	2	5	100	334	268	64	2		3	28	265	38	334	
7.	Malayattur Neeleswaram	189	16	205		13		24	37	242	171	47	2	22	5	22	197	18	242	
8.	Kanjoor	198		198	5	26		8	39	237	200	37			2	29	202	4	237	
9.	Sreemoolanagaram	227	14	241			1	16	17	258	216	34	7	1		17	236	5	258	
<b>Total</b>		<b>1874</b>	<b>42</b>	<b>1916</b>	<b>61</b>	<b>283</b>	<b>21</b>	<b>110</b>	<b>475</b>	<b>2391</b>	<b>1940</b>	<b>375</b>	<b>17</b>	<b>59</b>	<b>42</b>	<b>133</b>	<b>2027</b>	<b>189</b>	<b>2391</b>	

**Details of Buildings constructed and completed in Rural sector during the year 2006-2007**

**District: Ernakulam**

**Block: Parakadavu**

Sl. No.	Name of Panchayat	Number of Buildings newly constructed and completed										Ownership				Type of Roofs				Total
		Residential Buildings			Non Residential Buildings				Total Number of Buildings (Col. 5 + 10)	Private		Govt./ Local Bodies	Others	Thatched	Tiled	Concrete	Others			
		Dwelling Houses	Others	Total	Industrial	Commercial	Institutional	Others		Total	Male							Female		
1	2	3	4	5	6	7	8	9	10	11	12	13	14	15	16	17	18	19	20	
1.	Parakadavu	231	14	245	7	43	4	9	63	308	241	64	3		3	34	234	37	308	
2.	Chengamanad	307		307	4	40	5	23	72	379	306	65	7	1	3	15	330	31	379	
3.	Nedumbasseri	212		212	2	19		13	34	246	185	56	2	3	1	11	217	17	246	
4.	Kunnukara	231	3	234	4	20	1	28	53	287	228	57	1	1	26	12	228	21	287	
5.	Puthenvelikkara	257		257	2	29	4	32	67	324	241	77	4	2	19	27	263	15	324	
<b>Total</b>		<b>1238</b>	<b>17</b>	<b>1255</b>	<b>19</b>	<b>151</b>	<b>14</b>	<b>105</b>	<b>289</b>	<b>1544</b>	<b>1201</b>	<b>319</b>	<b>17</b>	<b>7</b>	<b>52</b>	<b>99</b>	<b>1272</b>	<b>121</b>	<b>1544</b>	

## Details of Buildings constructed and completed in Rural sector during the year 2006-2007

**District: Ernakulam**

**Block: Vazhakulam**

Sl. No.	Name of Panchayat	Number of Buildings newly constructed and completed										Ownership				Type of Roofs				Total	
		Residential Buildings			Non Residential Buildings							Total Number of Buildings (Col. 5 + 10)	Private		Govt./ Local Bodies	Others	Thatched	Tiled	Concrete		Others
		Dwelling Houses	Others	Total	Industrial	Commercial	Institutional	Others	Total	Male	Female										
1	2	3	4	5	6	7	8	9	10	11	12	13	14	15	16	17	18	19	20		
1.	Edathala	567		567	11	158	15	51	235	802	623	163	13	3		8	726	68	802		
2.	Churniakkara	251	7	258	8	12		13	33	291	253	37	1		1	1	282	7	291		
3.	Keezhmadu	411		411	7	30	8	19	64	475	385	79	11		2	16	406	51	475		
4.	Kizhakambalam	286	18	304	3	23	4	9	39	343	319	17	3	4	12	29	302		343		
5.	Vazhakkulam	408	3	411	25	24	7	44	100	511	317	188	2	4		44	339	128	511		
6.	Vengola	613	7	620	67	116	5	3	191	811	633	132	40	6	4	34	640	133	811		
<b>Total</b>		<b>2536</b>	<b>35</b>	<b>2571</b>	<b>121</b>	<b>363</b>	<b>39</b>	<b>139</b>	<b>662</b>	<b>3233</b>	<b>2530</b>	<b>616</b>	<b>70</b>	<b>17</b>	<b>19</b>	<b>132</b>	<b>2695</b>	<b>387</b>	<b>3233</b>		

## Details of Buildings constructed and completed in Rural sector during the year 2006-2007

**District: Ernakulam**

**Block: Muvattupuzha**

Sl. No.	Name of Panchayat	Number of Buildings newly constructed and completed										Total Number of Buildings (Col. 5 + 10)	Ownership					Type of Roofs					Total
		Residential Buildings			Non Residential Buildings				Total	Private			Govt./ Local Bodies	Others	Thatched	Tiled	Concrete	Others					
		Dwelling Houses	Others	Total	Industrial	Commercial	Institutional	Others		Total	Male								Female				
1	2	3	4	5	6	7	8	9	10	11	12	13	14	15	16	17	18	19	20				
1.	Marady	93	2	95		10		7	17	112	87	25			2	25	70	15	112				
2.	Valakom	149		149		24		1	25	174	143	31			2	44	122	6	174				
3.	Paipra	318	4	322	1	18	2	7	28	350	286	57	2	5		22	300	28	350				
4.	Arakkuzha	80	7	87	1	16		1	18	105	88	15	1	1	1	17	62	25	105				
5.	Avoli	158	9	167	1	28			29	196	158	38			3	20	147	26	196				
6.	Ayavana	183	10	193	3	26	4	26	59	252	182	66	2	2	36	27	157	32	252				
7.	Manjallur	217		217		69		12	81	298	280	18			10	21	232	35	298				
8.	Kalloorkadu	97		97		17		12	29	126	97	28	1		2	21	68	35	126				
<b>Total</b>		<b>1295</b>	<b>32</b>	<b>1327</b>	<b>6</b>	<b>208</b>	<b>6</b>	<b>66</b>	<b>286</b>	<b>1613</b>	<b>1321</b>	<b>278</b>	<b>6</b>	<b>8</b>	<b>56</b>	<b>197</b>	<b>1158</b>	<b>202</b>	<b>1613</b>				

**Details of Buildings constructed and completed in Rural sector during the year 2006-2007****District: Ernakulam****Block: Pampakkuda**

Sl. No.	Name of Panchayat	Number of Buildings newly constructed and completed										Ownership			Type of Roofs				Total
		Residential Buildings			Non Residential Buildings					Total Number of Buildings (Col. 5 + 10)	Private		Govt./ Local Bodies	Others	Thatched	Tiled	Concrete	Others	
		Dwelling Houses	Others	Total	Industrial	Commercial	Institutional	Others	Total		Male	Female							
1	2	3	4	5	6	7	8	9	10	11	12	13	14	15	16	17	18	19	20
1.	Ilanji	115		115	1	20	3	12	36	151	120	21	6	4	12	54	85		151
2.	Piravam	230		230		13	1	8	22	252	211	39	1	1	8	8	231	5	252
3.	Manceed	103	4	107		12	3	2	17	124	97	21	6			15	96	13	124
4.	Pampakkuda	117	2	119		18	1	9	28	147	110	35		2	7	32	98	10	147
5.	Ramamangalam	99		99				12	12	111	79	25		7	8	21	82		111
6.	Thirumarady	87	3	90	1	26	1	22	50	140	98	34	5	3	3	18	92	27	140
7.	Koothattukulam	128	16	144	4	39		35	78	222	170	30	11	11	1	18	156	47	222
8.	Palakkuzha	121		121		7			7	128	99	29			10	28	65	25	128
<b>Total</b>		<b>1000</b>	<b>25</b>	<b>1025</b>	<b>6</b>	<b>135</b>	<b>9</b>	<b>100</b>	<b>250</b>	<b>1275</b>	<b>984</b>	<b>234</b>	<b>29</b>	<b>28</b>	<b>49</b>	<b>194</b>	<b>905</b>	<b>127</b>	<b>1275</b>

## Details of Buildings constructed and completed in Rural sector during the year 2006-2007

District: Ernakulam

Block: Paravur

Sl. No.	Name of Panchayat	Number of Buildings newly constructed and completed										Ownership					Type of Roofs				Total
		Residential Buildings			Non Residential Buildings				Total Number of Buildings (Col. 5 + 10)	Private		Govt / Local Bodies	Others	Thatched	Tiled	Concrete	Others				
		Dwelling Houses	Others	Total	Industrial	Commercial	Institutional	Others		Total	Male							Female			
1	2	3	4	5	6	7	8	9	10	11	12	13	14	15	16	17	18	19	20		
1.	Chendamangalam	277		277	2	52		6	60	337	246	89		2	7	32	209	89	337		
2.	Chittattukara	257	2	259	4	39	5	22	70	329	191	128	2	8	28	69	225	7	329		
3.	Vadakkekkara	287	4	291	4	30	10	13	57	348	239	98	4	7	31	75	227	15	348		
4.	Ezhikkara	175		175	10		2	8	20	195	159	25	2	9	3	33	129	30	195		
5.	Kottuvally	258		258	1	24	4	11	40	298	224	68	4	2	7	19	262	10	298		
<b>Total</b>		<b>1254</b>	<b>6</b>	<b>1260</b>	<b>21</b>	<b>145</b>	<b>21</b>	<b>60</b>	<b>247</b>	<b>1507</b>	<b>1059</b>	<b>408</b>	<b>12</b>	<b>28</b>	<b>76</b>	<b>228</b>	<b>1052</b>	<b>151</b>	<b>1507</b>		

## Details of Buildings constructed and completed in Rural sector during the year 2006-2007

District: Ernakulam

Block: Alangad

Sl. No.	Name of Panchayat	Number of Buildings newly constructed and completed										Ownership					Type of Roofs				Total
		Residential Buildings		Non Residential Buildings						Total	Total Number of Buildings (Col. 5 + 10)	Private		Govt./Local Bodies	Others	Thatched	Tiled	Concrete	Others		
		Dwelling Houses	Others	Industrial	Commercial	Institutional	Others	Male	Female												
1	2	3	4	5	6	7	8	9	10	11	12	13	14	15	16	17	18	19	20		
1.	Alangad	490		490	14	59	18	37	128	618	470	130	9	9	24	35	493	66	618		
2.	Karumallur	382		382	10	51	13	35	109	491	363	115	6	7	19	29	384	59	491		
3.	Eloor	311	14	325	2	34	3	6	45	370	291	72	4	3	24	14	306	26	370		
4.	Kadungallur	538	64	602	24	57	14	3	98	700	516	172	6	6	24	29	525	122	700		
5.	Varapuzha	409	6	415	2	30	1	5	38	453	350	97	2	4	30	27	356	40	453		
	<b>Total</b>	<b>2130</b>	<b>84</b>	<b>2214</b>	<b>52</b>	<b>231</b>	<b>49</b>	<b>86</b>	<b>418</b>	<b>2632</b>	<b>1990</b>	<b>586</b>	<b>27</b>	<b>29</b>	<b>121</b>	<b>134</b>	<b>2064</b>	<b>313</b>	<b>2632</b>		



## Details of Buildings constructed and completed in Rural sector during the year 2006-2007

**District: Ernakulam**

**Block: Mulanthuruthy**

Sl. No.	Name of Panchayat	Number of Buildings newly constructed and completed										Ownership				Type of Roofs				Total
		Residential Buildings			Non Residential Buildings				Total Number of Buildings (Col. 5 + 10)	Private		Govt./ Local Bodies	Others	Thatched	Tiled	Concrete	Others			
		Dwelling Houses	Others	Total	Industrial	Commercial	Institutional	Others		Total	Male							Female		
1	2	3	4	5	6	7	8	9	10	11	12	13	14	15	16	17	18	19	20	
1.	Edakkattuvayal	158	22	180	1	11		10	22	202	162	38		2	1	1	180	20	202	
2.	Mulanthuruthy	299	19	318	6	26	3		35	353	271	79	3		13	22	285	33	353	
3.	Chottanikkara	282	15	297	5	27	2	10	44	341	249	92			4	8	310	19	341	
4.	Udayamperoor	468	8	476	1	32	4	5	42	518	374	135	3	6	20	16	452	30	518	
5.	Thiruvankulam	296	10	306	2	49		8	59	365	289	74	1	1	5	6	320	34	365	
6.	Amballur	337	9	346	1	30	2	5	38	384	291	87	2	4	25	43	275	41	384	
<b>Total</b>		<b>1840</b>	<b>83</b>	<b>1923</b>	<b>16</b>	<b>175</b>	<b>11</b>	<b>38</b>	<b>240</b>	<b>2163</b>	<b>1636</b>	<b>505</b>	<b>9</b>	<b>13</b>	<b>68</b>	<b>96</b>	<b>1822</b>	<b>177</b>	<b>2163</b>	

## Details of Buildings constructed and completed in Rural sector during the year 2006-2007

District: Ernakulam

Block: Vyttila

Sl. No.	Name of Panchayat	Number of Buildings newly constructed and completed										Ownership					Type of Roofs				Total
		Residential Buildings			Non Residential Buildings							Total Number of Buildings (Col. 5 + 10)	Private		Govt./ Local Bodies	Others	Thatched	Tiled	Concrete	Others	
		Dwelling Houses	Others	Total	Industrial	Commercial	Institutional	Others	Total	Male	Female										
1	2	3	4	5	6	7	8	9	10	11	12	13	14	15	16	17	18	19	20		
1.	Kumbalam	292	4	296	3	22	1	16	42	338	273	60	5	1	1	9	310	18	338		
2.	Maradu	372	12	384	1	8	2	1	12	396	317	75	1	3		2	393	1	396		
<b>Total</b>		<b>664</b>	<b>16</b>	<b>680</b>	<b>4</b>	<b>30</b>	<b>3</b>	<b>17</b>	<b>54</b>	<b>734</b>	<b>590</b>	<b>135</b>	<b>1</b>	<b>8</b>	<b>1</b>	<b>11</b>	<b>703</b>	<b>19</b>	<b>734</b>		

### Details of Buildings constructed and completed in Rural sector during the year 2006-2007

District: Ernakulam

Block: Edappally

Sl. No.	Name of Panchayat	Number of Buildings newly constructed and completed										Ownership			Type of Roofs				Total	
		Residential Buildings			Non Residential Buildings							Total Number of Buildings (Col. 5 + 10)	Private	Govt./ Local Bodies	Others	Thatched	Tiled	Concrete		Others
		Dwelling Houses	Others	Total	Industrial	Commercial	Institutional	Others	Total	Male	Female									
1	2	3	4	5	6	7	8	9	10	11	12	13	14	15	16	17	18	19	20	
1.	Cheranellur	419		419	13	68	3	28	112	531	412	115	3	1	1	7	495	28	531	
2.	Kadamakkudy	180		180		10	1	3	14	194	148	46				40	140	14	194	
3.	Thrikkakkara	1239		1239	6	318	22	96	442	1681	1231	439	2	9		35	1497	149	1681	
<b>Total</b>		<b>1838</b>		<b>1838</b>	<b>19</b>	<b>396</b>	<b>26</b>	<b>127</b>	<b>568</b>	<b>2406</b>	<b>1791</b>	<b>600</b>	<b>5</b>	<b>10</b>	<b>1</b>	<b>82</b>	<b>2132</b>	<b>191</b>	<b>2406</b>	

## Details of Buildings constructed and completed in Rural sector during the year 2006-2007

**District: Emakulam**

**Block: Koovapady**

Sl. No.	Name of Panchayat	Number of Buildings newly constructed and completed											Ownership				Type of Roofs				Total			
		Residential Buildings			Non Residential Buildings					Total			Total Number of Buildings (Col. 5 + 10)	Private		Govt./ Local Bodies	Others	Thatched	Tiled	Concrete		Others		
		Dwelling-Houses	Others	Total	Industrial	Commercial	Institutional	Others	Total	Male	Female													
1	2	3	4	5	6	7	8	9	10	11	12	13	14	15	16	17	18	19	20					
1.	Asamannur	180	2	182	13	20	2	2	37	219	190	27		2	2	16	143	58	219					
2.	Vengoor	163	11	174		10		5	15	189	169	18		2	5	28	132	24	189					
3.	Mudakuzha	136	9	145	5	6	3	5	19	164	148	13		3	15	15	128	6	164					
4.	Rayamangalam	298	34	332	19	74		9	102	434	394	32	8		8	6	419	1	434					
5.	Koovapady	353	9	362	24	53	1	5	83	445	363	77	1	4	2	17	377	49	445					
6.	Okkal	242	12	254	14	62	2	7	85	339	277	57		5	1	22	286	30	339					
<b>Total</b>		<b>1372</b>	<b>77</b>	<b>1449</b>	<b>75</b>	<b>225</b>	<b>8</b>	<b>33</b>	<b>341</b>	<b>1790</b>	<b>1541</b>	<b>224</b>	<b>9</b>	<b>16</b>	<b>33</b>	<b>104</b>	<b>1485</b>	<b>168</b>	<b>1790</b>					

**Details of Buildings constructed and completed in Rural sector during the year 2006-2007****District: Ernakulam****Block: Vadavukode**

Sl. No.	Name of Panchayat	Number of Buildings newly constructed and completed										Ownership					Type of Roofs				Total
		Residential Buildings			Non Residential Buildings							Total Number of Buildings (Col. 5 + 10)	Private		Govt./ Local Bodies	Others	Thatched	Tiled	Concrete	Others	
		Dwelling Houses	Others	Total	Industrial	Commercial	Institutional	Others	Total	Male	Female										
1	2	3	4	5	6	7	8	9	10	11	12	13	14	15	16	17	18	19	20		
1.	Thiruvaniyoor	206		206	3	11		24	38	244	201	43				7	221	16	244		
2.	Aikkaranadu	148	8	156	8	38	5	17	68	224	201	15		8	2	12	166	44	224		
3.	Poothrikka	224		224		24			24	248	185	63				8	179	61	248		
4.	Mazhuvannoor	271	63	334	9	41	3		53	387	320	67			17	30	257	83	387		
5.	Kunnathunadu	321	115	436	2	85	4	1	92	528	469	58	1		12	43	422	51	528		
6.	Vadavukode Puthankurisu	412		412	16	34	1		51	463	335	107		21		18	334	111	463		
<b>Total</b>		<b>1582</b>	<b>186</b>	<b>1768</b>	<b>38</b>	<b>233</b>	<b>13</b>	<b>42</b>	<b>326</b>	<b>2094</b>	<b>1711</b>	<b>353</b>	<b>1</b>	<b>29</b>	<b>31</b>	<b>118</b>	<b>1579</b>	<b>366</b>	<b>2094</b>		

## Details of Buildings constructed and completed in Rural sector during the year 2006-2007

District: Ernakulam

Block: Kothamangalam

Sl. No.	Name of Panchayat	Number of Buildings newly constructed and completed										Ownership				Type of Roofs				Total	
		Residential Buildings					Non Residential Buildings					Total Number of Buildings (Col. 5 + 10)	Private		Govt./ Local Bodies	Others	Thatched	Tiled	Concrete		Others
		Dwelling Houses	Others	Total	Industrial	Commercial	Institutional	Others	Total	Male	Female										
1	2	3	4	5	6	7	8	9	10	11	12	13	14	15	16	17	18	19	20		
1.	Kavalangad	223	27	250		33	2	32	67	317	227	77	3	10	55	112	150		317		
2.	Paingottur	179		179	7	12	4	12	35	214	132	33	12	37	40	22	81	71	214		
3.	Pothanikkadu	186		186	9	16	7	32	64	250	194	38	14	4	68	32	112	38	250		
4.	Varapetty	161	6	167	6	26		13	45	212	131	73	4	4	11	11	147	43	212		
5.	Pallarimangalam	91	5	96		68		1	69	165	129	36				14	128	23	165		
6.	Nellikuzhy	463	5	468	14	35	36	2	87	555	479	63	8	5	24	65	466		555		
7.	Pindimana	167	6	173	2	24		5	31	204	172	28	2	2	12	18	174		204		
8.	Kcerampara	68	2	70		10	5	26	41	111	74	27	5	5	8	42	61		111		
9.	Kuttampuzha	52	1	53		2	2	22	26	79	58	19	2		49	10	20		79		
10.	Kottapady	85	3	88		11	2		13	101	88	11	2		11	22	68		101		
<b>Total</b>		<b>1675</b>	<b>55</b>	<b>1730</b>	<b>38</b>	<b>237</b>	<b>58</b>	<b>145</b>	<b>478</b>	<b>2208</b>	<b>1684</b>	<b>405</b>	<b>52</b>	<b>67</b>	<b>278</b>	<b>348</b>	<b>1407</b>	<b>175</b>	<b>2208</b>		

**Details of buildings constructed and completed in rural sector during the year 2006-2007**  
**District: Ernakulam**

Sl. No	Name of Block	Number of Buildings newly constructed and completed										Ownership					Type of Roofs					Total
		Residential Buildings					Non Residential Buildings					Private					Govt./ Local Bodies					
		Dwelling Houses	Others	Total	Industrial	Commercial	Institutional	Others	Total	Total Number of Buildings (Col. 5 + 10)	Male	Female	Others	Thatched	Tiled	Concrete	Others					
1	2	3	4	5	6	7	8	9	10	11	12	13	14	15	16	17	18	19	20			
1	Palluruthy	333	333	333	2	23	3	6	34	367	304	57	3	3	47	28	282	10	367			
2	Vyppin	1735	1	1736	13	164	25	27	229	1965	1432	497	9	27	188	242	1463	72	1965			
3	Angamali	1874	42	1916	61	283	21	110	475	2391	1940	375	17	59	42	133	2027	189	2391			
4	Parakadavu	1238	17	1255	19	151	14	105	289	1544	1201	319	17	7	52	99	1272	121	1544			
5	Vazhakulam	2536	35	2571	121	363	39	139	662	3233	2530	616	70	17	19	132	2695	387	3233			
6	Muvattupuzha	1295	32	1327	6	208	6	66	286	1613	1321	278	6	8	56	197	1158	202	1613			
7	Pampakkuda	1000	25	1025	6	135	9	100	250	1275	984	234	29	28	49	194	905	127	1275			
8	Paravur	1254	6	1260	21	145	21	60	247	1507	1059	408	12	28	76	228	1052	151	1507			
9	Alangad	2130	84	2214	52	231	49	86	418	2632	1990	586	27	29	121	134	2064	313	2632			
10	Mulanthuruthy	1840	83	1923	16	175	11	38	~240	2163	1636	505	9	13	68	96	1822	177	2163			
11	Vyttila	664	16	680	4	30	3	17	54	734	590	135	1	8	1	11	703	19	734			
12	Edappally	1838		1838	19	396	26	127	568	2406	1791	600	5	10	1	82	2132	191	2406			
13	Koovappady	1372	77	1449	75	225	8	33	341	1790	1541	224	9	16	33	104	1485	168	1790			
14	Vadavukodu	1582	186	1768	38	233	13	42	326	2094	1711	353	1	29	31	118	1579	366	2094			
15	Kothamangalam	1675	55	1730	38	237	58	145	478	2208	1684	405	52	67	278	348	1407	175	2208			
<b>Total</b>		<b>22366</b>	<b>659</b>	<b>23025</b>	<b>491</b>	<b>2999</b>	<b>306</b>	<b>1101</b>	<b>4897</b>	<b>27922</b>	<b>21714</b>	<b>5592</b>	<b>267</b>	<b>349</b>	<b>1062</b>	<b>2146</b>	<b>22046</b>	<b>2668</b>	<b>27922</b>			

## Details of Buildings constructed and completed in Rural sector during the year 2006-2007

**District: Trissur**

**Block: Talikulam**

Sl. No.	Name of Panchayath	Number of Buildings newly constructed and completed										Ownership					Type of Roofs					Total
		Residential Buildings		Non Residential Buildings						Total	Total Number of Buildings (Col. 5 + 10)	Private		Govt./ Local Bodies	Others	Thatched	Tiled	Concrete	Others			
		Houses	Dwellings	Houses	Others	Total	Industrial	Commercial	Institutional			Others	Total							Male	Female	
1	2	3	4	5	6	7	8	9	10	11	12	13	14	15	16	17	18	19	20			
1.	Engandiyur	211	2	213	4	7	3	3	17	230	154	70	2	4	54	6	160	10	230			
2.	Thalikulam	162	24	186	3	44		18	65	251	216	35			11	8	225	7	251			
3.	Nattika	211	32	243	2	67		17	86	329	242	87			15	18	285	11	329			
4.	Vadanapally	226	28	254	2	42		9	53	307	148	159			22	28	246	11	307			
5.	Valappad	192	2	194		7		5	12	206	157	45		4	31	8	162	5	206			
<b>Total</b>		<b>1002</b>	<b>88</b>	<b>1090</b>	<b>11</b>	<b>167</b>	<b>3</b>	<b>52</b>	<b>233</b>	<b>1323</b>	<b>917</b>	<b>396</b>	<b>2</b>	<b>8</b>	<b>133</b>	<b>68</b>	<b>1078</b>	<b>44</b>	<b>1323</b>			



## Details of Buildings constructed and completed in Rural sector during the year 2006-2007

**District: Trissur**

**Block: Chavakkad**

Sl. No.	Name of Panchayath	Number of Buildings newly constructed and completed										Ownership				Type of Roofs				Total
		Residential Buildings		Non Residential Buildings						Total Number of Buildings (Col. 5 + 10)	Private	Govt./ Local Bodies	Others	Thatched	Tiled	Concrete	Others			
		Dwellings Houses	Others	Total	Industrial	Commercial	Institutional	Others	Total									Male	Female	
1	2	3	4	5	6	7	8	9	10	11	12	13	14	15	16	17	18	19	20	
1.	Pookkad	83		83	1	7	1	1	10	93	59	34			12	17	63	1	93	
2.	Punnayoor	88	6	94	3	15	2		20	114	99	15			12	6	93	3	114	
3.	Punnayarkulam	210	11	221	3	40		6	49	270	201	69			45	24	195	6	270	
4.	Thaikkad	84	4	88		6	4		10	98	91	7			12	5	78	3	98	
5.	Orumanayur	93		93		7	2	1	10	103	52	41		10	16	9	73	5	103	
6.	Wadakked	85		85	2	8	1		11	96	60	36			15	21	58	2	96	
7.	Kadappuram	136	2	138		29	2	6	37	175	142	32		1	66	17	92		175	
<b>Total</b>		<b>779</b>	<b>23</b>	<b>802</b>	<b>9</b>	<b>112</b>	<b>12</b>	<b>14</b>	<b>147</b>	<b>949</b>	<b>704</b>	<b>234</b>	<b>0</b>	<b>11</b>	<b>178</b>	<b>99</b>	<b>652</b>	<b>20</b>	<b>949</b>	

## Details of Buildings constructed and completed in Rural sector during the year 2006-2007

**District: Trissur**

**Block: Muellesey**

Sl. No.	Name of Panchayath	Number of Buildings newly constructed and completed										Total Number of Buildings (Col. 5 + 10)	Ownership					Type of Roofs					Total
		Residential Buildings					Non Residential Buildings						Private					Govt./ Local Bodies					
		Dwelling Houses	Others	Total	Industrial	Commercial	Institutional	Others	Total	Male	Female		Others	Govt./ Local Bodies	Others	Thatched	Tiled	Concrete	Others				
1	2	3	4	5	6	7	8	9	10	11	12	13	14	15	16	17	18	19	20				
1.	Elavally	184	13	197	6	8	3	2	19	216	181	16		19	19	24	160	13	216				
2.	Pavarty	191	22	213	9	6	7	3	25	238	189	24		25	17	22	185	14	238				
3.	Mullassery	156	29	185	2	6	1	6	15	200	119	73	4	4	21	17	133	29	200				
4.	Venkidangu	112	2	114	2	8	1		11	125	88	37			17	19	86	3	125				
<b>Total</b>		<b>643</b>	<b>66</b>	<b>709</b>	<b>19</b>	<b>28</b>	<b>12</b>	<b>11</b>	<b>70</b>	<b>779</b>	<b>577</b>	<b>150</b>	<b>4</b>	<b>48</b>	<b>74</b>	<b>82</b>	<b>564</b>	<b>59</b>	<b>779</b>				

### Details of Buildings constructed and completed in Rural sector during the year 2006-2007

District: Trissur

Block:: Chalakudy

Sl. No.	Name of Panchayath	Number of Buildings newly constructed and completed										Ownership				Type of Roofs				Total
		Residential Buildings			Non Residential Buildings					Total Number of Buildings (Col. 5 + 10)	Private		Govt./ Local Bodies	Others	Thatched	Tiled	Concrete	Others		
		Dwelling Houses	Others	Total	Industrial	Commercial	Institutional	Others	Total		Male	Female								
1	2	3	4	5	6	7	8	9	10	11	12	13	14	15	16	17	18	19	20	
1.	Kadukutty	165	4	169	2	30	1	33	202	149	53	18	3	163	18	3	163	18	202	
2.	Kodassery	226	22	248	7	16	1	24	272	212	51	1	8	30	11	72	161	28	272	
3.	Athirapilly	249	22	271		15	2	17	288	151	102	5	30	11	19	265	30	325		
4.	Koratty	272		272	3	27	11	12	53	263	61	1	83	18	234	335	335			
5.	Melur	259		259	2	50	9	15	76	256	73	6	50	17	140	207	207			
6	Paniyaram	174		174	1	23	3	6	33	140	64	3	38	16	186	156	1132	155	1629	
<b>Total</b>		<b>1345</b>	<b>48</b>	<b>1393</b>	<b>15</b>	<b>161</b>	<b>24</b>	<b>36</b>	<b>236</b>	<b>1629</b>	<b>1171</b>	<b>404</b>	<b>16</b>	<b>38</b>	<b>186</b>	<b>156</b>	<b>1132</b>	<b>155</b>	<b>1629</b>	

## Details of Buildings constructed and completed in Rural sector during the year 2006-2007

District: Trissur

Block: Irinjalakuda

Sl. No.	Name of Panchayath	Number of Buildings newly constructed and completed										Total Number of Buildings (Col. 5 + 10)	Ownership					Type of Roofs					Total
		Residential Buildings					Non Residential Buildings						Private	Govt./ Local Bodies	Others	Thatched	Tiled	Concrete	Others				
		Dwelling Houses	Others	Total	Industrial	Commercial	Institutional	Others	Total	Male	Female												
1	2	3	4	5	6	7	8	9	10	11	12	13	14	15	16	17	18	19	20				
1.	Porathyssery	181		181	2	23		2	27	208	118	87	3		19	8	172	9	208				
2.	Parappukkara	216		216	1	31	1	4	37	253	178	70	2	3	11	18	198	26	253				
3.	Muriyad	360		360	1	6		6	13	373	273	94	3	3	10	28	311	24	373				
4.	Kattoor	147		147	1	56	1	2	60	207	115	68	24		19	10	176	2	207				
5.	Karalam	173		173	2	18	1	3	24	197	135	59	3		43	6	143	5	197				
<b>Total</b>		<b>1077</b>	<b>0</b>	<b>1077</b>	<b>7</b>	<b>134</b>	<b>3</b>	<b>17</b>	<b>161</b>	<b>1238</b>	<b>819</b>	<b>378</b>	<b>35</b>	<b>6</b>	<b>102</b>	<b>70</b>	<b>1000</b>	<b>66</b>	<b>1238</b>				

**Details of Buildings constructed and completed in Rural sector during the year 2006-2007**

**District: Trissur**

**Block: Kodakara**

Sl. No.	Name of Panchayath	Number of Buildings newly constructed and completed										Ownership				Type of Roofs				Total	
		Residential Buildings					Non Residential Buildings					Total Number of Buildings (Col. 5 + 10)	Private		Govt./ Local Bodies	Others	Thatched	Tiled	Concrete		Others
		Dwelling Houses	Others	Total	Industrial	Commercial	Institutional	Others	Total	Male	Female										
1	2	3	4	5	6	7	8	9	10	11	12	13	14	15	16	17	18	19	20		
1.	Puthukad	252		252	5	55	8	2	70	322	204	102	10	6	42	15	265		322		
2.	Thrikkur	230	7	237	3	51	1	8	63	300	221	73	4	2	14	51	221	14	300		
3.	Varanthatrapilly	318	3	321	6	46	7	9	68	389	300	81	5	3	41	79	269		389		
4.	Nenmenikkara	296	6	302		32		8	40	342	220	112	5	5	46	48	218	30	342		
5.	Mattathur	476		476	1	38	2	8	49	525	383	130	7	5	74	57	394		525		
6	Kodakara	390		390	4	114	7	7	132	522	363	118	38	3	61	20	441		522		
7	Alagappanagar	284	9	293	7	36	3	1	47	340	289	51			27	78	235		340		
<b>Total</b>		<b>2246</b>	<b>25</b>	<b>2271</b>	<b>26</b>	<b>372</b>	<b>28</b>	<b>43</b>	<b>469</b>	<b>2740</b>	<b>1980</b>	<b>667</b>	<b>69</b>	<b>24</b>	<b>305</b>	<b>348</b>	<b>2043</b>	<b>44</b>	<b>2740</b>		

## Details of Buildings constructed and completed in Rural sector during the year 2006-2007

District: Trissur

Block::Mala

No.	Name of Panchayath	Number of Buildings newly constructed and completed										Total Number of Buildings (Col. 5 + 10)	Ownership			Type of Roofs			Total			
		Residential Buildings			Non Residential Buildings				Total				Private		Govt / Local Bodies	Others	Thatched	Tiled		Concrete	Others	
		Dwelling Houses	Others	Total	Industrial	Commercial	Institutional	Others	Total	Male	Female											
1	2	3	4	5	6	7	8	9	10	11	12	13	14	15	16	17	18	19	20			
1.	Aloor	498		498	7	43	2	15	67	565	388	175	2		43	37	447	38	565			
2.	Annamanada	198	5	203		75	11	3	89	292	240	50	2		24	15	229	24	292			
3.	Kuzhur	120		120		12		5	17	137	95	41	1		22	16	95	4	137			
4.	Mala	220	3	223	5	71	3	10	89	312	203	101	3	5	35	16	239	22	312			
5.	Poyya	205		205	2	23	3	3	31	236	167	66	2	1	52	6	175	3	236			
<b>Total</b>		<b>1241</b>	<b>8</b>	<b>1249</b>	<b>14</b>	<b>224</b>	<b>19</b>	<b>36</b>	<b>293</b>	<b>1542</b>	<b>1093</b>	<b>433</b>	<b>10</b>	<b>6</b>	<b>176</b>	<b>90</b>	<b>1185</b>	<b>91</b>	<b>1542</b>			

## Details of Buildings constructed and completed in Rural sector during the year 2006-2007

**District: Trissur**

**Block: Vellangallur**

Sl. No.	Name of Panchayath	Number of Buildings newly constructed and completed						Ownership				Type of Roofs				Total			
		Residential Buildings		Non Residential Buildings				Total Number of Buildings (Col. 5 + 10)	Private		Govt./ Local Bodies	Others	Thatched	Tiled	Concrete		Others		
		Dwelling Houses	Others	Total	Industrial	Commercial	Institutional		Others	Total								Male	Female
1	2	3	4	5	6	7	8	9	10	11	12	13	14	15	16	17	18	19	20
1.	Poomangalam	114		114	2	1		2	5	119	92	27			15	6	97	1	119
2.	Puthenchira	251		251		22	2	12	36	287	222	65			47	22	205	13	287
3.	Padiyur	193		193		25	1	6	32	225	160	57	3	5	38	20	165	2	225
4.	Vellangallur	288		288	2	57	9	6	74	362	238	109	6	9	68	14	273	7	362
5.	Velookkara	244		244		9		16	25	269	166	90	3	10	56	9	188	16	269
<b>Total</b>		<b>1090</b>	<b>0</b>	<b>1090</b>	<b>4</b>	<b>114</b>	<b>12</b>	<b>42</b>	<b>172</b>	<b>1262</b>	<b>878</b>	<b>348</b>	<b>12</b>	<b>24</b>	<b>224</b>	<b>71</b>	<b>928</b>	<b>39</b>	<b>1262</b>

## Details of Buildings constructed and completed in Rural sector during the year 2006-2007

District: Trissur

Block::Anthikkad

Sl. No.	Name of Panchayath.	Number of Buildings newly constructed and completed										Ownership					Type of Roofs					Total
		Residential Buildings					Non Residential Buildings					Total Number of Buildings (Col. 5 + 10)	Private	Male	Female	Govt./ Local Bodies	Others	Thatched	Tiled	Concrete	Others	
		Dwelling Houses	Others	Total	Industrial	Commercial	Institutional	Others	Total													
1	2	3	4	5	6	7	8	9	10	11	12	13	14	15	16	17	18	19	20			
1.	Thanniam	278		278	1	47	6		54	332	220	106	2	4	38	9	285		332			
2.	Anthikkad	108		108	1	7		6	14	122	72	44	6		21	7	91	3	122			
3.	Manalur	220	7	227	6	15	4	8	33	260	167	70	15	8	18	10	227	5	260			
4.	Chazhoor	278	18	296		16	1		17	313	243	68	2		36	14	241	22	313			
<b>Total</b>		<b>884</b>	<b>25</b>	<b>909</b>	<b>8</b>	<b>85</b>	<b>11</b>	<b>14</b>	<b>118</b>	<b>1027</b>	<b>702</b>	<b>288</b>	<b>25</b>	<b>12</b>	<b>113</b>	<b>40</b>	<b>844</b>	<b>30</b>	<b>1027</b>			



**Details of Buildings constructed and completed in Rural sector during the year 2006-2007**

**District: Trissur**

**Block: Cherpu**

Sl. No.	Name of Panchayath	Number of Buildings newly constructed and completed										Ownership			Type of Roofs				Total		
		Residential Buildings					Non Residential Buildings					Total Number of Buildings (Col. 5 + 10)	Private		Govt./ Local Bodies	Others	Thatched	Tiled		Concrete	Others
		Dwelling Houses	Others	Total	Industrial	Commercial	Institutional	Others	Total	Male	Female										
1	2	3	4	5	6	7	8	9	10	11	12	13	14	15	16	17	18	19	20		
1.	Avinissery	169	4	173	4	21	1		26	199	142	57			12	11	164	12	199		
2.	Cherpu	282	2	284	1	70	80	1	152	436	286	138	6	6	40	21	345	30	436		
3.	Paralam	357	12	369	3	1		3	7	376	239	134	1	2	14	41	310	11	376		
4.	Vallachira	205		205		3		2	5	210	135	75			21	45	139	5	210		
<b>Total</b>		<b>1013</b>	<b>18</b>	<b>1031</b>	<b>8</b>	<b>95</b>	<b>81</b>	<b>6</b>	<b>190</b>	<b>1221</b>	<b>802</b>	<b>404</b>	<b>7</b>	<b>8</b>	<b>87</b>	<b>118</b>	<b>958</b>	<b>58</b>	<b>1221</b>		

## Details of Buildings constructed and completed in Rural sector during the year 2006-2007

District: Trissur

Block: Ollukkara

Sl. No.	Name of Panchayath	Number of Buildings newly constructed and completed										Ownership					Type of Roofs				Total
		Residential Buildings		Non Residential Buildings					Total Number of Buildings (Col. 5 + 10)	Private		Govt/ Local Bodies	Others	Thatched	Filled	Concrete	Others				
		Dwellings Houses	Others	Total	Industrial	Commercial	Institutional	Others		Total	Male							Female			
1	2	3	4	5	6	7	8	9	10	11	12	13	14	15	16	17	18	19	20		
1.	Kolazhy	228		228	4	15	4	3	26	254	185	59	1	9	5	11	221	17	254		
2.	Madakkathar	22	1	23	1	1	2	2	6	29	21	6	2		3	5	21		29		
3.	Nadathara	318	9	327		15		12	27	354	223	130	1		76	41	237		354		
4.	Panancherry	445		445	4	63	2	13	82	527	349	136	4	38	116	106	264	41	527		
5.	Puthur	373		373	17	54	2	27	100	473	329	134	10		29	50	324	70	473		
<b>Total</b>		<b>1386</b>	<b>10</b>	<b>1396</b>	<b>26</b>	<b>148</b>	<b>10</b>	<b>57</b>	<b>241</b>	<b>1637</b>	<b>1107</b>	<b>465</b>	<b>18</b>	<b>47</b>	<b>229</b>	<b>213</b>	<b>1067</b>	<b>128</b>	<b>1637</b>		

## Details of Buildings constructed and completed in Rural sector during the year 2006-2007

**District: Trissur**

**Block::Puzhakkal**

Sl. No.	Name of Panchayath	Number of Buildings newly constructed and completed										Ownership					Type of Roofs				Total
		Residential Buildings			Non Residential Buildings							Total Number of Buildings (Col. 5 + 10)	Private		Govt./ Local Bodies	Others	Thatched	Tiled	Concrete	Others	
		Dwelling Houses	Others	Total	Industrial	Commercial	Institutional	Others	Total	Male	Female										
1	2	3	4	5	6	7	8	9	10	11	12	13	14	15	16	17	18	19	20		
1.	Kilannur	175	2	177	1	14	3	3	21	198	123	73	2		30	27	133	8	198		
2.	Avannur	165	1	166	3	27	2	5	37	203	125	72	1	5	7	27	138	31	203		
3.	Arimboor	372	5	377	1	13	3	2	19	396	266	123	4	3	28	26	325	17	396		
4.	Tholur	123	7	130	3	13	4	3	23	153	92	34	8	19	8	12	125	8	153		
5.	Kaiparambu	315	25	340	8	27	5	34	74	414	300	86	24	4	7	31	336	40	414		
6.	Adat	240	2	242		30	8		38	280	189	60	11	20	6	6	253	15	280		
<b>Total</b>		<b>1390</b>	<b>42</b>	<b>1432</b>	<b>16</b>	<b>124</b>	<b>25</b>	<b>47</b>	<b>212</b>	<b>1644</b>	<b>1095</b>	<b>448</b>	<b>50</b>	<b>51</b>	<b>86</b>	<b>129</b>	<b>1310</b>	<b>119</b>	<b>1644</b>		

## Details of Buildings constructed and completed in Rural sector during the year 2006-2007

District: Trissur

Block::Mathilakam

Sl. No.	Name of Panchayath	Number of Buildings newly constructed and completed										Ownership		Type of Roofs					Total	
		Residential Buildings					Non Residential Buildings					Total Number of Buildings (Col. 5 + 10)	Private	Govt / Local Bodies	Others	Thatched	Tiled	Concrete		Others
		Dwelling Houses	Others	Total	Industrial	Commercial	Institutional	Others	Total											
1	2	3	4	5	6	7	8	9	10	11	12	13	14	15	16	17	18	19	20	
1.	Edathiruthy	258		258	5	44	8	5	62	320	233	77	5	5	55	13	248	4	320	
2.	S.N.Puram	292		292	2	32	3	3	40	332	201	125	3	3	88	9	227	8	332	
3.	Perinjanam	130		130	7	42	3	6	58	188	128	57	1	2	30	8	142	8	188	
4.	Mathilakam	332		332	2	49	3	2	56	388	269	113	4	2	87	11	274	16	388	
5.	Kaipamangalam	185		185	4	55	8	4	71	256	173	78	3	2	35	8	208	5	256	
<b>Total</b>		<b>1197</b>	<b>0</b>	<b>1197</b>	<b>20</b>	<b>222</b>	<b>25</b>	<b>20</b>	<b>287</b>	<b>1484</b>	<b>1004</b>	<b>450</b>	<b>16</b>	<b>14</b>	<b>295</b>	<b>49</b>	<b>1099</b>	<b>41</b>	<b>1484</b>	

**Details of Buildings constructed and completed in Rural sector during the year 2006-2007**

**District: Trissur**

**Block: Kodungallur**

Sl. No.	Name of Panchayath	Number of Buildings newly constructed and completed										Ownership			Type of Roofs			Total	
		Residential Buildings			Non Residential Buildings				Total Number of Buildings (Col. 5 + 10)	Private	Govt./Local Bodies	Others	Hatched	Tiled	Concrete	Others			
		Dwelling Houses	Others	Total	Industrial	Commercial	Institutional	Others									Total		Male
1	2	3	4	5	6	7	8	9	10	11	12	13	14	15	16	17	18	19	20
1.	Eriyad	420	2	422	3	95	3	1	102	524	384	136	3	1	163	12	347	2	524
2.	Edavilangu	243		243		31	1	3	35	278	201	74	3		77	26	172	3	278
3.	Methala	272		272		34	4	5	43	315	236	75	4		89	37	186	3	315
<b>Total</b>		<b>935</b>	<b>2</b>	<b>937</b>	<b>3</b>	<b>160</b>	<b>8</b>	<b>9</b>	<b>180</b>	<b>1117</b>	<b>821</b>	<b>285</b>	<b>10</b>	<b>1</b>	<b>329</b>	<b>75</b>	<b>705</b>	<b>8</b>	<b>1117</b>

## Details of Buildings constructed and completed in Rural sector during the year 2006-2007

**District: Trissur**

**Block::Wadakkancherry**

Sl. No.	Name of Panchayath	Number of Buildings newly constructed and completed										Ownership					Type of Roofs				Total
		Residential Buildings					Non Residential Buildings					Private					Govt./ Local Bodies				
		Dwelling Houses	Others	Total	Industrial	Commercial	Institutional	Others	Total	Total Number of Buildings (Col. 5 + 10)	Male	Female	Total	Others	Thatched	Tiled	Concrete	Others			
1	2	3	4	5	6	7	8	9	10	11	12	13	14	15	16	17	18	19	20		
1.	Varavoor	53		53		9	1	9	19	72	49	13	8	2	2	6	48	16	72		
2.	Desamangalam	154	1	155	1	48	1	4	54	209	160	46	3		17	23	155	14	209		
3.	Kadangod	193		193	2	12	1	2	17	210	165	44	1		7	25	161	17	210		
4.	Erumapetty	176		176		27	2	16	45	221	121	83	1	16	12	72	132	5	221		
5.	Mulloorkara	122		122		18	2	11	31	153	112	29	1	11	4	23	119	7	153		
6.	Mundathidcode	258	6	264	4	16		4	24	288	137	112	3	36	10	61	203	14	288		
7.	Vadakkancherry	329		329	1	13	1	2	17	346	263	71	2	10	44	20	272	10	346		
8.	Velur	267		267	4	29	9	5	47	314	233	69	7	5	11	31	251	21	314		
9.	Thekkumkara	237	16	253	5	39			44	297	195	77	4	21	8	34	215	40	297		
<b>Total</b>		<b>1789</b>	<b>23</b>	<b>1812</b>	<b>17</b>	<b>211</b>	<b>17</b>	<b>53</b>	<b>298</b>	<b>2110</b>	<b>1435</b>	<b>544</b>	<b>30</b>	<b>101</b>	<b>115</b>	<b>295</b>	<b>1556</b>	<b>144</b>	<b>2110</b>		

**Details of Buildings constructed and completed in Rural sector during the year 2006-2007****District: Trissur****Block: Pazhayannur**

Sl. No.	Name of Panchayath	Number of Buildings newly constructed and completed										Ownership				Type of Roofs				Total	
		Residential Buildings			Non Residential Buildings							Total Number of Buildings (Col 5 + 10)	Private		Govt./ Local Bodies	Others	Thatched	Tiled	Concrete		Others
		Dwelling Houses	Others	Total	Industrial	Commercial	Institutional	Others	Total	Male	Female										
1	2	3	4	5	6	7	8	9	10	11	12	13	14	15	16	17	18	19	20		
1.	Pazhayannur	337		337		16	3	6	25	362	223	132	7		57	100	190	15	362		
2.	Thiruvillamala	276	34	310	5	68	1	5	79	389	226	139	23	1	26	134	186	43	389		
3.	Panjal	283		283		27		7	34	317	218	82	17		10	98	196	13	317		
4.	Vallathol Nagar	202	8	210		5	2	26	33	243	165	45	33		7	24	198	14	243		
5.	Chelakkara	326		326	1	49	1	6	57	383	265	111	4	3	35	105	222	21	383		
6.	Kondazhy	180		180	1	25	3	2	31	211	127	81	2	1	14	48	130	19	211		
<b>Total</b>		<b>1604</b>	<b>42</b>	<b>1646</b>	<b>7</b>	<b>190</b>	<b>10</b>	<b>52</b>	<b>259</b>	<b>1905</b>	<b>1224</b>	<b>590</b>	<b>86</b>	<b>5</b>	<b>149</b>	<b>509</b>	<b>1122</b>	<b>125</b>	<b>1905</b>		

### Details of Buildings constructed and completed in Rural sector during the year 2006-2007

District: Trissur

Sl. No.	Name of Panchayath	Number of Buildings newly constructed and completed										Ownership					Type of Roofs					Total
		Residential Buildings			Non Residential Buildings							Private		Govt / Local Bodies	Others	Hatched	Tiled	Concrete	Others			
		Dwelling Houses	Others	Total	Industrial	Commercial	Institutional	Others	Total	Total Number of Buildings (Col. 5 + 10)	Male	Female										
1	2	3	4	5	6	7	8	9	10	11	12	13	14	15	16	17	18	19	20			
1.	Kandanisserry	207		207		17	2	3	22	229	181	44	4		20	6	196	7	229			
2.	Porkulam	144	21	165	2	21	7	3	33	198	145	22	29	2	6	3	170	19	198			
3.	Choondal	313		313	11	36	1	12	60	373	286	79	4	4	23	23	299	28	373			
4.	Kadavallur	340		340	2	35	2	2	41	381	286	91	2	2	42	27	287	25	381			
5.	Kattakampal	166		166		17	1	1	19	185	128	55	1	1	2	5	168	10	185			
6.	Chowannur	173		173	6	9	1	3	19	192	131	56	3	2	10	21	139	22	192			
<b>Total</b>		<b>1343</b>	<b>21</b>	<b>1364</b>	<b>21</b>	<b>135</b>	<b>14</b>	<b>24</b>	<b>194</b>	<b>1558</b>	<b>1157</b>	<b>347</b>	<b>43</b>	<b>11</b>	<b>103</b>	<b>85</b>	<b>1259</b>	<b>111</b>	<b>1558</b>			

Block: Chowannur



## Details of buildings constructed and completed in rural sector during the year 2006-2007

### District: Thrissur

Sl. No	Name of Block	Number of Buildings newly constructed and completed										Ownership				Type of Roofs				Total
		Residential Buildings					Non Residential Buildings					Private				Govt. Local Bodies				
		Dwelling Houses	Others	Total	Industrial	Commercial	Institutional	Others	Total	Total Number of Buildings (Col. 5 + 10)	Male	Female	Govt. Local Bodies	Others	Thatched	Tiled	Concrete	Others		
1	2	3	4	5	6	7	8	9	10	11	12	13	14	15	16	17	18	19	20	
1	Talikulam	1002	88	1090	11	167	3	52	233	1323	917	396	2	8	133	68	1078	44	1322	
2	Chavakkad	779	23	802	9	112	12	14	147	949	704	234	0	11	178	99	652	20	949	
3	Mullessey	643	66	709	19	28	12	11	70	779	577	150	4	48	74	82	564	59	779	
4	Chalakyady	1345	48	1393	15	161	24	36	236	1629	1171	404	16	38	186	156	1132	155	1629	
5	Irinjalakuda	1077	0	1077	7	134	3	17	161	1238	819	378	35	6	102	70	1000	66	1238	
6	Kodakara	2246	25	2271	26	372	28	43	469	2740	1980	667	69	24	305	348	2043	44	2740	
7	Mala	1241	8	1249	14	224	19	36	293	1542	1093	433	10	6	176	90	1185	91	1542	
8	Vellangallur	1090	0	1090	4	114	12	42	172	1262	878	348	12	24	224	71	928	39	1262	
9	Anthikkad	884	25	909	8	85	11	14	118	1027	702	288	25	12	113	40	844	30	1027	
10	Cherpu	1013	18	1031	8	95	81	6	190	1221	802	404	7	8	87	118	958	58	1221	
11	Olukkara	1386	10	1396	26	148	10	57	241	1637	1107	465	18	47	229	213	1067	128	1637	
12	Puzhakkal	1390	42	1432	16	124	25	47	212	1644	1095	448	50	51	86	129	1310	119	1644	
13	Mathilakam	1197	0	1197	20	222	25	20	287	1484	1004	450	16	14	295	49	1099	41	1484	
14	Kodungallur	935	2	937	3	160	8	9	180	1117	821	285	10	1	329	75	705	8	1117	
15	Wadakkancherry	1789	23	1812	17	211	17	53	298	2110	1435	544	30	101	115	295	1556	144	2110	
16	Pazhayannur	1604	42	1646	7	190	10	52	259	1905	1224	590	86	5	149	509	1122	125	1905	
17	Chowannur	1343	21	1364	21	135	14	24	194	1558	1157	347	43	11	103	85	1259	111	1558	
<b>Total</b>		<b>20964</b>	<b>441</b>	<b>21405</b>	<b>231</b>	<b>2682</b>	<b>314</b>	<b>533</b>	<b>3760</b>	<b>25165</b>	<b>17486</b>	<b>6831</b>	<b>433</b>	<b>415</b>	<b>2884</b>	<b>2497</b>	<b>18502</b>	<b>1282</b>	<b>25165</b>	

## Details of Buildings constructed and completed in Rural sector during the year 2006-2007

**District: Palakkad**

**Block: Alathur**

Sl. No.	Name of Panchayath	Number of Buildings newly constructed and completed										Ownership			Type of Roofs				Total
		Residential Buildings		Non Residential Buildings					Total Number of Buildings (Col. 5 + 10)	Private		Govt./ Local Bodies	Others	Thatched	Tiled	Concrete	Others		
		Dwelling Houses	Others	Total	Industrial	Commercial	Institutional	Others		Total	Male							Female	
1	2	3	4	5	6	7	8	9	10	11	12	13	14	15	16	17	18	19	20
1	Kizhakkenchery	410		410		24	2	25	51	461	312	147	2		76	238	96	51	461
2	Vandazy	375		375		18	3	19	40	415	254	155	6		88	134	133	60	415
3	Vadakkenchery	376	13	389	1	114		10	125	514	336	170	5	3	54	128	315	17	514
4	Kannambra	261	18	279	9	4	13	6	32	311	199	98	3	11	40	103	144	24	311
5	Pudukkode	244	23	267		14	13	3	30	297	180	97	3	17	45	132	97	23	297
6	Tharur	289		289		27		63	90	379	232	98	23	26	50	154	139	36	379
7	Kavassery	202		202		40		15	55	257	164	88	3	2	27	125	98	7	257
8	Alathur	305	3	308		37			37	345	249	93	3		38	75	230	2	345
9	Erimaryur	304		304		22	1	21	44	348	214	133	1		48	157	114	29	348
<b>Total</b>		<b>2766</b>	<b>57</b>	<b>2823</b>	<b>10</b>	<b>300</b>	<b>32</b>	<b>162</b>	<b>504</b>	<b>3327</b>	<b>2140</b>	<b>1079</b>	<b>49</b>	<b>59</b>	<b>466</b>	<b>1246</b>	<b>1366</b>	<b>249</b>	<b>3327</b>

## Details of Buildings constructed and completed in Rural sector during the year 2006-2007

District: Palakkad

Block: Kuzhalmannam

Sl. No.	Name of Panchayath	Number of Buildings newly constructed and completed										Ownership				Type of Roofs				Total	
		Residential Buildings			Non Residential Buildings							Total Number of Buildings (Col. 5 + 10)	Private		Govt./ Local Bodies	Others	Thatched	Tiled	Concrete		Others
		Dwelling Houses	Others	Total	Industrial	Commercial	Institutional	Others	Total	Male	Female										
1	2	3	4	5	6	7	8	9	10	11	12	13	14	15	16	17	18	19	20		
1	Kuzhalmannam	152		152		12		60	72	224	165	49	8	2	22	76	65	61	224		
2	Kottayi	109		109		8		14	22	131	102	27	2		8	43	60	20	131		
3	Mathur	179		179		2		18	20	199	141	56	2		35	70	57	37	199		
4	Kuthanur	270	4	274	1	6	2	3	12	286	158	120	3	5	24	182	54	26	286		
5	Peringottukurissi	158		158	10	22	6	2	40	198	150	48			20	61	91	26	198		
6	Thenkurissi	246		246	5	13		20	38	284	164	113	5	2	29	125	105	25	284		
7	Kannadi	327		327		33	9	27	69	396	277	106	12	1	26	71	252	47	396		
<b>Total</b>		<b>1441</b>	<b>4</b>	<b>1445</b>	<b>16</b>	<b>96</b>	<b>17</b>	<b>144</b>	<b>273</b>	<b>1718</b>	<b>1157</b>	<b>519</b>	<b>32</b>	<b>10</b>	<b>164</b>	<b>628</b>	<b>684</b>	<b>242</b>	<b>1718</b>		

## Details of Buildings constructed and completed in Rural sector during the year 2006-2007

**District: Palakkad**

**Block: Krishnapuram**

Sl. No.	Name of Panchayath	Number of Buildings newly constructed and completed										Ownership				Type of Roofs				Total
		Residential Buildings				Non Residential Buildings						Private		Govt./ Local Bodies	Others	Thatched	Tiled	Concrete	Others	
		Dwelling Houses	Others	Total	Industrial	Commercial	Institutional	Others	Total	Total Number of Buildings (Col. 5 + 10)	Male	Female								
1	2	3	4	5	6	7	8	9	10	11	12	13	14	15	16	17	18	19	20	
1	Cherpulassery	304		304	2	97	4	4	107	411	312	93	2	4	12	38	346	15	411	
2	Kadampazhippuram	334		334		5	1	3	9	343	214	129			20	124	175	24	343	
3	Karimpuzha	404		404		27		4	31	435	328	103	1	3	23	203	209		435	
4	Pookkottukavu	116		116	1	13			14	130	81	49			8	37	73	12	130	
5	Streekrishnapuram	177		177		38	1	10	49	226	144	71	6	5	15	19	160	32	226	
6	Thrikkadeeri	214		214		51	11	15	77	291	225	62	3	1	16	83	180	12	291	
7	Vellinezhi	122		122	1	21			22	144	116	27	1		4	28	104	8	144	
<b>Total</b>		<b>1671</b>		<b>1671</b>	<b>4</b>	<b>252</b>	<b>17</b>	<b>36</b>	<b>309</b>	<b>1980</b>	<b>1420</b>	<b>534</b>	<b>13</b>	<b>13</b>	<b>98</b>	<b>532</b>	<b>1247</b>	<b>103</b>	<b>1980</b>	

**Details of Buildings constructed and completed in Rural sector during the year 2006-2007**

**District: Palakkad**

**Block: Ottappalam**

Sl. No.	Name of Panchayath	Number of Buildings newly constructed and completed										Ownership			Type of Roofs				Total
		Residential Buildings		Non Residential Buildings					Total Number of Buildings (Col. 5 + 10)	Private		Govt./ Local Bodies	Others	Thatched	Tiled	Concrete	Others		
		Dwelling Houses	Others	Total	Industrial	Commercial	Institutional	Others		Total	Male							Female	
1	2	3	4	5	6	7	8	9	10	11	12	13	14	15	16	17	18	19	20
1	Ambalappara	383	5	388	2	55	6		63	451	248	190	10	3	2	88	351	10	451
2	Ananganadi	208		208			1	3	4	212	149	59		4	2	88	100	22	212
3	Chalavara	203		203	11	5	1	5	22	225	165	58	2		5	49	153	18	225
4	Lakkidiperur	209		209		58		2	60	269	212	55		2	22	21	226		269
5	Vaniyamkulam	222		222		11		5	16	238	164	68	2	4	45	21	172		238
<b>Total</b>		<b>1225</b>	<b>5</b>	<b>1230</b>	<b>13</b>	<b>129</b>	<b>8</b>	<b>15</b>	<b>165</b>	<b>1395</b>	<b>938</b>	<b>430</b>	<b>14</b>	<b>13</b>	<b>76</b>	<b>267</b>	<b>1002</b>	<b>50</b>	<b>1395</b>

## Details of Buildings constructed and completed in Rural sector during the year 2006-2007

**District: Palakkad**

**Block: Pattambi**

Sl. No.	Name of Panchayath	Number of Buildings newly constructed and completed										Ownership			Type of Roofs				Total		
		Residential Buildings			Non Residential Buildings							Total Number of Buildings (Col. 5 + 10)	Private		Govt./ Local Bodies	Others	Thatched	Tiled		Concrete	Others
		Dwelling Houses	Others	Total	Industrial	Commercial	Institutional	Others	Total	Male	Female										
1	2	3	4	5	6	7	8	9	10	11	12	13	14	15	16	17	18	19	20		
1.	Koppam	273	12	285	2	82	7	91	376	302	62	7	5	13	21	329	13	376			
2.	Nellaya	400	26	426	6	20	26	452	371	81					20	432		452			
3.	Ongallur	355		355	30	30	7	37	392	288	97	7			9	68	292	23	392		
4.	Paruthur	216		216	30	30	1	34	250	204	45	1			14	16	211	9	250		
5.	Muthuthala	413		413	5	30	35	448	338	95	15				89	359		448			
6.	Pattambi	152	27	179	5	177	1	184	363	280	77	1	5	9	26	318	10	363			
7.	Thiruvegappura	254		254	55	55	55	309	260	49	4				4	33	267	5	309		
8.	Vallappuzha	240	28	268	20	38	58	326	170	154	2	4	2		4	24	286	12	326		
9.	Vilayur	169	5	174	10	44	4	7	239	184	38	17			6	29	184	20	239		
10.	Kulukkallur	224	3	227	45	45	19	64	291	235	51	3	2	5	38	231	17	291			
<b>Total</b>		<b>2696</b>	<b>101</b>	<b>2797</b>	<b>48</b>	<b>551</b>	<b>6</b>	<b>649</b>	<b>3446</b>	<b>2632</b>	<b>749</b>	<b>45</b>	<b>20</b>	<b>64</b>	<b>364</b>	<b>2909</b>	<b>109</b>	<b>3446</b>			

**Details of Buildings constructed and completed in Rural sector during the year 2006-2007**

**District: Palakkad**

**Block: Thrithala**

Sl. No.	Name of Panchayath	Number of Buildings newly constructed and completed										Ownership			Type of Roofs				Total
		Residential Buildings		Non Residential Buildings					Total Number of Buildings (Col. 5 + 10)	Private		Govt./ Local Bodies	Others	Thatched	Tiled	Concrete	Others		
		Dwelling Houses	Others	Total	Industrial	Commercial	Institutional	Others		Total	Male							Female	
1	2	3	4	5	6	7	8	9	10	11	12	13	14	15	16	17	18	19	20
1.	Anakkara	164	6	170	15	15	4	19	189	143	44	2	2	8	6	171	4	189	
2.	Chalissery	93	7	100	3	14	8	25	125	95	29	1	7	8	8	98	7	125	
3.	Kappur	274	13	287	35	35	7	42	329	264	58	7	22	15	22	280	12	329	
4.	Nagalassery	203	14	217	1	72	8	84	301	224	72	5	18	20	18	237	26	301	
5.	Pattithara	195	5	200	28	28	5	33	233	200	28	5	14	7	14	206	6	233	
6.	Thirumittacode	322	9	331	72	72	1	76	407	321	85	1	20	45	20	326	16	407	
7.	Thrithala	204	4	208	19	19	4	23	231	182	44	5	9	5	9	211	6	231	
<b>Total</b>		<b>1455</b>	<b>58</b>	<b>1513</b>	<b>4</b>	<b>255</b>	<b>21</b>	<b>22</b>	<b>302</b>	<b>1815</b>	<b>1429</b>	<b>360</b>	<b>26</b>	<b>99</b>	<b>110</b>	<b>1529</b>	<b>77</b>	<b>1815</b>	

### Details of Buildings constructed and completed in Rural sector during the year 2006-2007

**District: Palakkad**

**Block: Palakkad**

Sl. No.	Name of Panchayath	Number of Buildings newly constructed and completed										Ownership			Type of Roofs				Total	
		Residential Buildings			Non Residential Buildings							Total Number of Buildings (Col. 5 + 10)	Private		Govt./ Local Bodies	Thatched	Tiled	Concrete		Others
		Dwelling Houses	Others	Total	Industrial	Commercial	Institutional	Others	Total	Male	Female									
1	2	3	4	5	6	7	8	9	10	11	12	13	14	15	16	17	18	19	20	
1.	Keralassery	117		117		68		2	70	187	132	47	8	30	48	91	18	18	187	
2.	Mannur	153		153		49		4	53	206	157	48	1	12	32	148	14	14	206	
3.	Parali	302		302	2	51	1	4	58	360	216	137	4	3	18	280	12	12	360	
4.	Mankara	104		104	3	10	1	11	25	129	91	32	3	3	12	85	10	10	129	
5.	Kodumbu	345		345		38	6	32	76	421	296	107	16	2	32	246	57	57	421	
6.	Piraviri	413		413		38	2	11	51	464	322	117	5	20	23	268	47	47	464	
7.	Mundur	70		70		13	2	2	17	87	52	25	4	6	6	24	53	4	87	
8.	Kongad	230		230		43	2	25	70	300	195	78	26	1	11	85	182	22	300	
<b>Total</b>		<b>1734</b>		<b>1734</b>	<b>5</b>	<b>310</b>	<b>14</b>	<b>91</b>	<b>420</b>	<b>2154</b>	<b>1461</b>	<b>591</b>	<b>58</b>	<b>44</b>	<b>144</b>	<b>473</b>	<b>1353</b>	<b>184</b>	<b>2154</b>	



### Details of Buildings constructed and completed in Rural sector during the year 2006-2007

District: Palakkad

Block: Malampuzha

Sl. No.	Name of Panchayath	Number of Buildings newly constructed and completed										Ownership			Type of Roofs					Total		
		Residential Buildings			Non Residential Buildings							Total Number of Buildings (Col. 5 + 10)	Private			Govt./ Local Bodies	Others	Thatched	Tiled		Concrete	Others
		Dwelling Houses	Others	Total	Industrial	Commercial	Institutional	Others	Total	Male	Female											
1	2	3	4	5	6	7	8	9	10	11	12	13	14	15	16	17	18	19	20			
1.	Akathethara	352		352		15		15	30	382	228	151	3		1	18	356	7	382			
2.	Marutharoad	246		246		72		53	125	371	248	119	1	3	39	37	241	54	371			
3.	Malampuzha	75		75		5	3	1	9	84	58	20	5	1	4	17	61	2	84			
4.	Puthupariyaram	82		82		17	3	2	22	104	64	30	7	3	3	20	78	3	104			
5.	Elappully	278		278		61	1	8	70	348	234	102	12		96	78	140	34	348			
6.	Peruvemba	228		228	1		2	6	9	237	154	79	4		20	130	76	11	237			
7.	Polpully	66		66				8	8	74	48	22	4		19	23	26	6	74			
8.	Puthusseri	535		535	23	201	2	11	237	772	577	180	9	6	78	75	548	71	772			
<b>Total</b>		<b>1862</b>		<b>1862</b>	<b>24</b>	<b>371</b>	<b>11</b>	<b>104</b>	<b>510</b>	<b>2372</b>	<b>1611</b>	<b>703</b>	<b>45</b>	<b>13</b>	<b>260</b>	<b>398</b>	<b>1526</b>	<b>188</b>	<b>2372</b>			

## Details of Buildings constructed and completed in Rural sector during the year 2006-2007

District: Palakkad

Block: Chittur

Sl. No.	Name of Panchayath	Number of Buildings newly constructed and completed										Ownership			Type of Roofs				Total		
		Residential Buildings			Non Residential Buildings							Total Number of Buildings (Col. 5 + 10)	Private		Govt. / Local Bodies	Others	Thatched	Tiled		Concrete	Others
		Dwelling Houses	Others	Total	Industrial	Commercial	Institutional	Others	Total	Male	Female										
1	2	3	4	5	6	7	8	9	10	11	12	13	14	15	16	17	18	19	20		
1.	Ezhuthompathy	265		265	1	9	2	7	19	284	169	106	4	5	86	143	41	14	284		
2.	Kozhinjampara	216		216	6	23	3	8	40	256	162	83	7	4	48	108	82	18	256		
3.	Nallapilly	311		311	3	17		8	28	339	203	127	9		84	139	92	24	339		
4.	Pattancheri	190	3	193				2	2	195	124	69	2		40	110	36	9	195		
5.	Perumatty	301	7	308		11		1	12	320	196	119	3	2	97	153	60	10	320		
6.	Vadakarapathy	379		379	1	14	8	17	40	419	216	178	19	6	78	251	67	23	419		
<b>Total</b>		<b>1662</b>	<b>10</b>	<b>1672</b>	<b>11</b>	<b>74</b>	<b>13</b>	<b>43</b>	<b>141</b>	<b>1813</b>	<b>1070</b>	<b>682</b>	<b>44</b>	<b>17</b>	<b>433</b>	<b>904</b>	<b>378</b>	<b>98</b>	<b>1813</b>		

### Details of Buildings constructed and completed in Rural sector during the year 2006-2007

District: Palakkad

Block: Kollengode

Sl. No.	Name of Panchayath	Number of Buildings newly constructed and completed										Ownership			Type of Roofs			Total	
		Residential Buildings		Non Residential Buildings					Total Number of Buildings (Col. 5 + 10)	Private		Govt./ Local Bodies	Thatched	Tiled	Concrete	Others			
		Dwelling Houses	Others	Total	Industrial	Commercial	Institutional	Others		Total	Male						Female		
1	2	3	4	5	6	7	8	9	10	11	12	13	14	15	16	17	18	19	20
1.	Vadavanoor	107		107		5			5	112	70	42			11	44	52	5	112
2.	Koduvayoor	238		238		37			37	275	189	84	2		7	103	128	37	275
3.	Puthunagaram	110		110		10			28	148	93	52	3		17	66	55	10	148
4.	Kollengodu	265		265	1	27			44	337	216	111	10		45	153	122	17	337
5.	Muthalamada	521		521	19	45	2	4	70	591	316	228	2	45	117	321	126	27	591
<b>Total</b>		<b>1241</b>		<b>1241</b>	<b>20</b>	<b>124</b>	<b>2</b>	<b>76</b>	<b>222</b>	<b>1463</b>	<b>884</b>	<b>517</b>	<b>17</b>	<b>45</b>	<b>197</b>	<b>687</b>	<b>483</b>	<b>96</b>	<b>1463</b>

## Details of Buildings constructed and completed in Rural Sector during the year 2006-2007

**District: Palakkad**

**Block: Nenmara**

Sl. No.	Name of Panchayath	Number of Buildings newly constructed and completed										Ownership				Type of Roofs				Total
		Residential Buildings		Non Residential Buildings						Total Number of Buildings (Col. 5 + 10)	Private		Govt./ Local Bodies	Others	Thatched	Tiled	Concrete	Others		
		Dwelling Houses	Others	Industrial	Commercial	Institutional	Others	Total	Male		Female									
1	2	3	4	5	6	7	8	9	10	11	12	13	14	15	16	17	18	19	20	
1.	Elavancherry	124		124		2			2	126	84	41	1		5	106	9	6	126	
2.	Pallassana	201	6	207		7			7	214	132	76	2	4	24	87	70	33	214	
3.	Ayloor	382	18	400	1	26		42	69	469	269	158	24	18	163	204	78	24	469	
4.	Nenmara	352	38	390		19	1	2	22	412	224	187	1		45	232	113	22	412	
5.	Nelliampathy				5				5	5	4		1				5		5	
6.	Melarcude	221		221	2	17	2	15	36	257	160	94	2	1	45	106	84	22	257	
<b>Total</b>		<b>1280</b>	<b>62</b>	<b>1342</b>	<b>8</b>	<b>71</b>	<b>3</b>	<b>59</b>	<b>141</b>	<b>1483</b>	<b>873</b>	<b>556</b>	<b>31</b>	<b>23</b>	<b>282</b>	<b>735</b>	<b>359</b>	<b>107</b>	<b>1483</b>	

## Details of Buildings constructed and completed in Rural sector during the year 2006-2007

District: Palakkad

Block: Mannarkkad

Sl. No.	Name of Panchayath	Number of Buildings newly constructed and completed										Ownership			Type of Roofs				Total	
		Residential Buildings			Non Residential Buildings							Total Buildings (Col. 5 + 10)	Private	Govt./ Local Bodies	Others	Thatched	Tiled	Concrete		Others
		Dwellings of Houses	Others	Total	Industrial	Commercial	Institutional	Others	Total	Male	Female									
1	2	3	4	5	6	7	8	9	10	11	12	13	14	15	16	17	18	19	20	
1.	Alanallur	409		409		43		2	45	454	368	81	3	2		170	250	34	454	
2.	Kottoppadam	338		338	2	60	1	5	68	406	270	130	5	1	1	188	189	28	406	
3.	Thachanattukara	108		108		1		1	2	110	82	27		1	17	39	54		110	
4.	Kumaramputhur	376		376		18	9		27	403	257	146			5	100	278	20	403	
5.	Mannarkkad	215	18	233	7	121	3		131	364	309	55			4	45	315		364	
6.	Thachampara	185		185		34	3	2	39	224	175	48	1		9	61	119	35	224	
7.	Kanjirampuzha	318		318		44		3	47	365	244	119	2		23	155	159	48	365	
8.	Karakurussi	249		249		4	1		5	254	197	56	1		13	91	103	47	254	
9.	Karimba	320		320	4	64	5	2	75	395	285	110			32	151	202	10	395	
10.	Thenkara	185	7	192		27	2		29	221	189	27		5	35	51	119	16	221	
<b>Total</b>		<b>2703</b>	<b>25</b>	<b>2728</b>	<b>13</b>	<b>416</b>	<b>24</b>	<b>15</b>	<b>468</b>	<b>3196</b>	<b>2376</b>	<b>799</b>	<b>12</b>	<b>9</b>	<b>139</b>	<b>1031</b>	<b>1788</b>	<b>238</b>	<b>3196</b>	

### Details of Buildings constructed and completed in Rural sector during the year 2006-2007

District: Palakkad

Block: Attappady

Sl. No.	Name of Panchayath	Number of Buildings newly constructed and completed										Ownership				Type of Roofs				Total	
		Residential Buildings				Non Residential Buildings						Total Number of Buildings (Col. 5 + 10)	Private		Govt / Local Bodies	Others	Thatched	Tiled	Concrete		Others
		Dwelling Houses	Others	Total	Industrial	Commercial	Institutional	Others	Total	Male	Female										
1	2	3	4	5	6	7	8	9	10	11	12	13	14	15	16	17	18	19	20		
1.	Sholayur	98		98	1	8		2	11	109	45	61	2	1	12	50	33	14	109		
2.	Pudur	92		92	2			3	5	97	46	49	2		3	75	8	11	97		
3.	Agali	166		166	4			3	7	173	98	71	4		9	111	24	29	173		
<b>Total</b>		<b>356</b>	<b>0</b>	<b>356</b>	<b>7</b>	<b>8</b>	<b>0</b>	<b>8</b>	<b>23</b>	<b>379</b>	<b>189</b>	<b>181</b>	<b>8</b>	<b>1</b>	<b>24</b>	<b>236</b>	<b>65</b>	<b>54</b>	<b>379</b>		

## Details of buildings constructed and completed in rural sector during the year 2006-2007

### District: Palakkad

Sl. No	Name of block	Number of Buildings newly constructed and completed										Ownership				Type of Roofs				Total
		Residential Buildings					Non Residential Buildings					Private				Govt./ Local Bodies				
		Dwelling Houses	Others	Total	Industrial	Commercial	Institutional	Others	Total	Total Number of Buildings (Col. 5 + 10)	Male	Female	Total	Thatched	Tiled	Concrete	Others			
1	2	3	4	5	6	7	8	9	10	11	12	13	14	15	16	17	18	19	20	
1	Alathur	2766	57	2823	10	300	32	162	504	3327	2140	1079	49	59	466	1246	1366	249	3357	
2	Kuzhalmannam	1441	4	1445	16	96	17	144	273	1718	1157	519	32	10	164	628	684	242	1718	
3	Krishnapuram	1671		1671	4	252	17	36	309	1980	1420	534	13	13	98	532	1247	103	1869	
4	Ottappalam	1225	5	1230	13	129	8	15	165	1395	938	430	14	13	76	267	1002	50	1395	
5	Pattambi	2696	101	2797	48	551	6	44	649	3446	2632	749	45	20	64	364	2909	109	3446	
6	Thrithala	1455	58	1513	4	255	21	22	302	1815	1429	360	26		99	110	1529	77	1815	
7	Palakkad	1734		1734	5	310	14	91	420	2154	1461	591	58	44	144	473	1353	184	2154	
8	Malampuzha	1862		1862	24	371	11	104	510	2372	1611	703	45	13	260	398	1526	188	2372	
9	Chittur	1662	10	1672	11	74	13	43	141	1813	1070	682	44	17	433	904	378	98	1813	
10	Kollengode	1241		1241	20	124	2	76	222	1463	884	517	17	45	197	687	483	96	1463	
11	Nemmara	1280	62	1342	8	71	3	59	141	1483	873	556	31	23	282	735	359	107	1483	
12	Mannarkkad	2703	25	2728	13	416	24	15	468	3196	2376	799	12	9	139	1031	1788	238	3196	
13	Attappady	356	0	356	7	8	0	8	23	379	189	181	8	1	24	236	65	54	379	
<b>Total</b>		<b>22092</b>	<b>322</b>	<b>22414</b>	<b>183</b>	<b>2957</b>	<b>168</b>	<b>819</b>	<b>4127</b>	<b>26541</b>	<b>18180</b>	<b>7700</b>	<b>394</b>	<b>267</b>	<b>2446</b>	<b>7611</b>	<b>14689</b>	<b>1795</b>	<b>25541</b>	

## Details of Buildings constructed and completed in rural sector during the year 2006-2007

**District: Malappuram**

**Block: Malappuram**

Sl. No.	Name of Panchayath	Number of Buildings newly constructed and completed										Ownership				Type of Roofs				Total	
		Residential Buildings			Non Residential Buildings							Total Number of Buildings (Col. 5 + 10)	Private		Govt./ Local Bodies	Others	Thatched	Tiled	Concrete		Others
		Dwelling Houses	Others	Total	Industrial	Commercial	Institutional	Others	Total	Male	Female										
1	2	3	4	5	6	7	8	9	10	11	12	13	14	15	16	17	18	19	20		
1.	Kottakkal	236	52	288	8	209	3		220	508	435	64	2	7	5	36	457	10	508		
2.	Ponmala	218	15	233	1	66	1	4	72	305	244	54		7	4	37	259	5	305		
3.	Anakkayam	230	3	233	2	58	2		62	295	240	52	2	1	1	20	270	4	295		
4.	Marayur	265	49	314		53	3	3	59	373	315	58			4	40	307	22	373		
5.	Pookettur	224		224		59		6	65	289	242	44		3	1	28	257	3	289		
6.	Oorakam	171		171		15			15	186	154	32			2	17	165	2	186		
<b>Total</b>		<b>1344</b>	<b>119</b>	<b>1463</b>	<b>11</b>	<b>460</b>	<b>9</b>	<b>13</b>	<b>493</b>	<b>1956</b>	<b>1630</b>	<b>304</b>	<b>4</b>	<b>18</b>	<b>17</b>	<b>178</b>	<b>1715</b>	<b>46</b>	<b>1956</b>		



**Details of Buildings constructed and completed in rural sector during the year 2006-2007**

**District: Malappuram**

**Block: Kondotty**

Sl. No.	Name of Panchayath	Number of Buildings newly constructed and completed										Ownership			Type of Roofs						
		Residential Buildings			Non Residential Buildings							Total Number of Buildings (Col. 5 + 10)	Private		Govt./Local Bodies	Others	Thatched	Tiled	Concrete	Others	Total
		Dwelling Houses	Others	Total	Industrial	Commercial	Institutional	Others	Total	Male	Female										
1	2	3	4	5	6	7	8	9	10	11	12	13	14	15	16	17	18	19	20		
1.	Chelembra	223		223	4	6	4	6	20	243	183	44	11	5	7	48	188		243		
2.	Cherukavu	245		245	1	7		19	27	272	213	40	1	18	28	19	225		272		
3.	Pallikkal	320		320	1	11		13	25	345	259	83	3		7	45	293		345		
4.	Kondotty	192	11	203		30		3	33	236	188	48			1	14	221		236		
5.	Nediyirippu	131	3	134		7		3	10	144	133	11			2	10	130	2	144		
6.	Pulikkal	160		160	1	42		3	46	206	172	33		1	4	30	165	7	206		
7.	Vazhakkad	224	2	226		59	12	3	74	300	207	84	8	1	10	19	269	2	300		
8.	Vazhayoor	237	1	238		28	3	2	33	271	225	41	3	2	18	21	229	3	271		
	<b>Total</b>	<b>1732</b>	<b>17</b>	<b>1749</b>	<b>7</b>	<b>190</b>	<b>19</b>	<b>52</b>	<b>268</b>	<b>2017</b>	<b>1580</b>	<b>384</b>	<b>26</b>	<b>27</b>	<b>77</b>	<b>206</b>	<b>1720</b>	<b>14</b>	<b>2017</b>		

**Details of Buildings constructed and completed in rural sector during the year 2006-2007****District: Malappuram****Block: Areacode**

Sl. No.	Name of Panchayath	Number of Buildings newly constructed and completed										Ownership			Type of Roofs				Total		
		Residential Buildings			Non Residential Buildings							Total Number of Buildings (Col. 5 + 10)	Private		Govt./ Local Bodies	Others	Thatched	Tiled		Concrete	Others
		Dwelling Houses	Others	Total	Industrial	Commercial	Institutional	Others	Total	Male	Female										
1	2	3	4	5	6	7	8	9	10	11	12	13	14	15	16	17	18	19	20		
1.	Cheekode	221		221		20			20	241	192	48	1		2		233	6	241		
2.	Muthuvallur	142		142				4	4	146	136	9		1		14	132		146		
3.	Kuzhimanna	258		258		102	1	15	118	376	348	27		1	2	21	346	7	376		
4.	Pulpatta	280		280		38	5	3	46	326	292	29	3	2	1	39	277	9	326		
5.	Areacode	185	13	198	3	107	1	7	118	316	260	54		2	4	18	288	6	316		
6.	Keezhuparambu	143		143		47	8	5	60	203	153	37	5	8	18	17	163	5	203		
7.	Urangattiri	228	2	230		33	4	2	39	269	215	50		4	41	37	190	1	269		
8.	Kavannur	256		256		42	3	1	46	302	268	31		3	12	38	242	10	302		
	<b>Total</b>	<b>1713</b>	<b>15</b>	<b>1728</b>	<b>3</b>	<b>389</b>	<b>22</b>	<b>37</b>	<b>451</b>	<b>2179</b>	<b>1864</b>	<b>285</b>	<b>9</b>	<b>21</b>	<b>80</b>	<b>184</b>	<b>1871</b>	<b>44</b>	<b>2179</b>		

## Details of Buildings constructed and completed in rural sector during the year 2006-2007

**District: Malappuram**

**Block: Wandoor**

Sl. No.	Name of Panchayath	Number of Buildings newly constructed and completed										Ownership				Type of Roofs				Total				
		Residential Buildings		Non Residential Buildings						Total Number of Buildings (Col. 5 + 10)		Private		Govt./ Local Bodies		Others		Thatched			Concrete		Others	
		Dwellings Houses	Others	Total	Industrial	Commercial	Institutional	Others	Total	Male	Female	Others	Govt./ Local Bodies	Others	Thatched	Tiled	Concrete	Others						
1	2	3	4	5	6	7	8	9	10	11	12	13	14	15	16	17	18	19	20					
1.	Thuvooor	129		129		2			2	131	106	24		1		13	118		131					
2.	Pandikkad	437		437				105	105	542	427	110	5		8	199	316	19	542					
3.	Trikkalangode	372		372		31		11	42	414	340	68	6		5	126	276	7	414					
4.	Karuarakkundu	268		268		24	5	6	35	303	212	80	3	8	34	58	170	41	303					
5.	Wandoor	387		387		204	5	13	222	609	562	43	4			6	594	9	609					
6.	Mambad	141	9	150	2	12			14	164	132	32				26	131	7	164					
7.	Edavanna	313	5	318	5	184	10	14	213	531	392	69	8	62	11	61	445	14	531					
8.	Tiruvali	189		189	1	26	1	6	34	223	162	57	4		1	52	168	2	223					
9.	Potur	141	6	147		7		7	14	161	142	12	7			45	104	12	161					
<b>Total</b>		<b>2377</b>	<b>20</b>	<b>2397</b>	<b>8</b>	<b>490</b>	<b>21</b>	<b>162</b>	<b>681</b>	<b>3078</b>	<b>2475</b>	<b>495</b>	<b>37</b>	<b>71</b>	<b>59</b>	<b>586</b>	<b>2322</b>	<b>111</b>	<b>3078</b>					

## Details of Buildings constructed and completed in rural sector during the year 2006-2007

**District: Malappuram**

**Block: Nilambur**

Sl. No.	Name of Panchayath	Number of Buildings newly constructed and completed										Ownership		Type of Roofs				Total	
		Residential Buildings		Non Residential Buildings					Total Number of Buildings (Col. 5 + 10)	Private		Govt./Local Bodies	Others	Thatched	Tiled	Concrete	Others		
		Dwelling Houses	Others	Total	Industrial	Commercial	Institutional	Others		Total	Male								Female
1	2	3	4	5	6	7	8	9	10	11	12	13	14	15	16	17	18	19	20
I.	Kalikavu	269	9	278				9	9	287	213	74				49	207	31	287
2.	Chokkad	173	4	177				1	1	178	136	42				36	126	16	178
3.	Amarambalam	321		321	9	1	4	14	335	219	113	1	2	2	186	145	2	335	
4.	Karulayi	363		363	11	3	14	377	231	140	6	1	224	185	113	176		377	
5.	Moothedam	289		289	7	5	12	301	195	101	5	3	301	113	113	176		301	
6.	Vazhikadavu	327		327	1	1	6	346	244	92	1	9	2	168	176		346		
7.	Pothukallu	224	2	226	8	6	14	240	176	58	1	5	8	90	129	13	240		
8.	Chungathara	432	1	433	9	9	18	451	342	94	5	10	13	139	294	5	451		
9.	Chaliyar	151		151	11	51	62	213	148	63	2	25	40	80	68	213			
10.	Nilambur	244		244	48	7	55	354	253	98	3	51	277	26	354				
11.	Edakkara	319	33	352	40	15	9	416	280	114	15	7	54	73	261	28	416		
<b>Total</b>		<b>3112</b>	<b>49</b>	<b>3161</b>	<b>1</b>	<b>154</b>	<b>24</b>	<b>337</b>	<b>158</b>	<b>3498</b>	<b>2437</b>	<b>989</b>	<b>28</b>	<b>44</b>	<b>108</b>	<b>1241</b>	<b>1960</b>	<b>189</b>	<b>3498</b>

## Details of Buildings constructed and completed in rural sector during the year 2006-2007

**District: Malappuram**

**Block: Tirur**

Sl. No.	Name of Panchayath	Number of Buildings newly constructed and completed										Ownership				Type of Roofs				Total	
		Residential Buildings					Non Residential Buildings					Total Buildings (Col. 5 + 10)	Private		Govt./ Local Bodies	Others	Thatched	Tiled	Concrete		Others
		Dwelling Houses	Others	Total	Industrial	Commercial	Institutional	Others	Total	Male	Female										
1	2	3	4	5	6	7	8	9	10	11	12	13	14	15	16	17	18	19	20		
1.	Purathur	330	10	340	1	49	4	4	54	394	343	47	4		62	35	296	1	394		
2.	Mangalam	173	2	175		13	3	3	16	191	153	35		3	67	7	114	3	191		
3.	Trippangode	295		295		70	4	4	78	373	314	58		1	36	17	311	9	373		
4.	Tirunavaya	351	4	355		104	19	5	128	483	367	89	2	25	11	16	453	3	483		
5.	Vettam	356	10	366		24	3	1	28	394	290	97		7	91	21	271	11	394		
6.	Thalakkad	178	6	184		23	1		24	208	163	44		1	5	6	193	4	208		
	<b>Total</b>	<b>1683</b>	<b>32</b>	<b>1715</b>	<b>1</b>	<b>283</b>	<b>34</b>	<b>10</b>	<b>328</b>	<b>2043</b>	<b>1630</b>	<b>370</b>	<b>6</b>	<b>37</b>	<b>272</b>	<b>102</b>	<b>1638</b>	<b>31</b>	<b>2043</b>		

## Details of Buildings constructed and completed in rural sector during the year 2006-2007

District: Malappuram

Block: Tanur

Sl. No.	Name of Panchayath	Number of Buildings newly constructed and completed										Ownership					Type of Roofs					Total
		Residential Buildings					Non Residential Buildings					Total Number of Buildings (Col. 5 + 10)	Private		Govt. / Local Bodies	Others	Thatched	Tiled	Concrete	Others		
		Dwellings Houses	Others	Total	Industrial	Commercial	Institutional	Others	Total	Male	Female											
1	2	3	4	5	6	7	8	9	10	11	12	13	14	15	16	17	18	19	20			
1.	Tanulur	445		445	1	193		6	200	645	551	93	1		51	22	569	3	645			
2.	Niramaruthoor	270		270	2	31		19	52	322	263	52	7		54	14	251	3	322			
3.	Cheriyamundam	186	7	193		31		7	38	231	205	26	.		2	8	218	3	231			
4.	Valavannoor	175	12	187		40		5	45	232	207	25			2	3	225	2	232			
5.	Kalpakancheri	190	41	231		65	1	12	78	309	257	42	10			16	283	10	309			
6.	Tanur	390	1	391		106	1	9	116	507	411	92	4		67	17	418	5	507			
7.	Ozhur	284	3	287		34	6		40	327	241	80	2	4	25	21	274	7	327			
8.	Ponmundam	143	5	148		69	1		70	218	158	57		3	1	6	208	3	218			
<b>Total</b>		<b>2083</b>	<b>69</b>	<b>2152</b>	<b>3</b>	<b>569</b>	<b>9</b>	<b>58</b>	<b>639</b>	<b>2791</b>	<b>2293</b>	<b>467</b>	<b>24</b>	<b>7</b>	<b>202</b>	<b>107</b>	<b>2446</b>	<b>36</b>	<b>2791</b>			

**Details of Buildings constructed and completed in rural sector during the year 2006-2007****District: Malappuram****Block: Tirurangadi**

Sl. No.	Name of Panchayath	Number of Buildings newly constructed and completed										Ownership				Type of Roofs				Total	
		Residential Buildings			Non Residential Buildings							Total Number of Buildings (Col. 5 + 10)	Private		Govt./ Local Bodies	Others	Thatched	Tiled	Concrete		Others
		Dwelling Houses	Others	Total	Industrial	Commercial	Institutional	Others	Total	Male	Female										
1	2	3	4	5	6	7	8	9	10	11	12	13	14	15	16	17	18	19	20		
1.	Tirurangadi	552	6	558		125	2	4	131	689	548	125	5	11	4	40	631	14	689		
2.	Nannambra	243	2	245		31	1	3	35	280	197	74	2	7	4	21	246	9	280		
3.	Munniyur	457	5	462		113	1	3	117	579	448	122	2	7	6	44	518	11	579		
4.	Thenhipalam	261	1	262		54		1	55	317	291	26			4	14	293	6	317		
5.	Peruvallur	230	3	233		61	4		65	298	272	26			1	21	270	6	298		
6.	Vallikunnu	437		437		62		20	82	519	445	74			33	33	436	17	519		
7.	Parappanangadi	576	5	581		125		13	138	719	601	91	27		24	30	653	12	719		
<b>Total</b>		<b>2756</b>	<b>22</b>	<b>2778</b>		<b>571</b>	<b>8</b>	<b>44</b>	<b>623</b>	<b>3401</b>	<b>2802</b>	<b>538</b>	<b>36</b>	<b>25</b>	<b>76</b>	<b>203</b>	<b>3047</b>	<b>75</b>	<b>3401</b>		

## Details of Buildings constructed and completed in rural sector during the year 2006-2007

**District: Malappuram**

**Block: Vengara**

Sl. No.	Name of Panchayath	Number of Buildings newly constructed and completed										Ownership		Type of Roofs			Total			
		Residential Buildings					Non Residential Buildings					Total Number of Buildings (Col. 5 + 10)	Private	Govt./ Local Bodies	Others	Thatched		Tiled	Concrete	Others
		Dwelling Houses	Others	Total	Industrial	Commercial	Institutional	Others	Total	Male	Female									
1	2	3	4	5	6	7	8	9	10	11	12	13	14	15	16	17	18	19	20	
1.	Edarikode	215		215		37	3	22	62	277	216	42	1	18	1	12	243	21	277	
2.	Perummannaclari	148	6	154		24	6	6	36	190	167	18	5		6	8	174	2	190	
3.	Othukkungal	216		216	1	32	1	5	39	255	214	40	1		1	19	229	6	255	
4.	Vengara	320	1	321		89		2	91	412	393	17	1	1	5	10	395	2	412	
5.	Kannamangalam	145	1	146		8		1	9	155	132	22	1		7	11	136	1	155	
6.	A R Nagar	246	6	252		33	1	2	36	288	240	48			2	12	268	6	288	
7.	Thennala	167	11	178		45	1	12	58	236	214	18	2	2	2	10	220	4	236	
8.	Parappur	239	2	241		29	1		30	271	226	44		1		11	259	1	271	
	<b>Total</b>	<b>1696</b>	<b>27</b>	<b>1723</b>	<b>1</b>	<b>297</b>	<b>13</b>	<b>50</b>	<b>361</b>	<b>2084</b>	<b>1802</b>	<b>249</b>	<b>11</b>	<b>22</b>	<b>24</b>	<b>93</b>	<b>1924</b>	<b>43</b>	<b>2084</b>	



### Details of Buildings constructed and completed in rural sector during the year 2006-2007

**District: Malappuram**

**Block: Kuttippuram**

Sl. No.	Name of Panchayath	Number of Buildings newly constructed and completed										Ownership				Type of Roofs				Total	
		Residential Buildings			Non Residential Buildings							Total Number of Buildings (Col 5 + 10)	Private		Govt./ Local Bodies	Others	Thatched	Tiled	Concrete		Others
		Dwellings	Others	Total	Industrial	Commercial	Institutional	Others	Total	Male	Female										
1	2	3	4	5	6	7	8	9	10	11	12	13	14	15	16	17	18	19	20		
1.	Kuttippuram	342	14	356	1	71	4	16	92	448	402	46		13	24	398	13	448			
2.	Irimbiliyam	268	5	273	3	78	2	83	83	356	285	67	3	1	3	40	307	6	356		
3.	Edayoor	441		441		95	3	98	98	539	470	67	2	14	106	386	33	539			
4.	Marakkara	342		342		49	1	3	53	395	319	72	3	1	6	38	345	6	395		
5.	Athavanadu	299	25	324		346	4	350	674	674	632	40	1	1	17	32	609	16	674		
6.	Valancheri	320	80	400		162	10	2	174	574	505	61	8		35	510	10	574			
	<b>Total</b>	<b>2012</b>	<b>124</b>	<b>2136</b>	<b>4</b>	<b>801</b>	<b>24</b>	<b>21</b>	<b>850</b>	<b>2986</b>	<b>2613</b>	<b>353</b>	<b>17</b>	<b>3</b>	<b>72</b>	<b>275</b>	<b>2555</b>	<b>84</b>	<b>2986</b>		

## Details of Buildings constructed and completed in rural sector during the year 2006-2007

District: Malappuram

Block: Perinthalmanna

Sl. No.	Name of Panchayath	Number of Buildings newly constructed and completed										Ownership			Type of Roofs					Total
		Residential Buildings		Non Residential Buildings					Total Number of Buildings (Col. 5 + 10)	Private		Govt./ Local Bodies	Others	Thatched	Tiled	Concrete	Others			
		Dwelling Houses	Others	Total	Industrial	Commercial	Institutional	Others		Total	Male							Female		
1	2	3	4	5	6	7	8	9	10	11	12	13	14	15	16	17	18	19	20	
1.	Elamkulam	170		170		24	1	2	27	197	163	31	2	1	2	40	150	5	197	
2.	Edapatta	171		171	1	30	9	4	44	215	159	41	6	9	15	51	136	9	215	
3.	Melattoor	169	4	173		20	6		26	199	169	24	1	5	3	47	143	6	199	
4.	Aliparamba	377	5	382		43	8	5	56	438	342	89	2	5	25	147	244	22	438	
5.	Thazhekkode	328	12	340	2	74	6	6	88	428	346	67	2	13	8	158	238	24	428	
6.	Vettathoor	158	8	166		28	5	3	36	202	171	24	1	6	5	54	139	4	202	
7.	Keezhattoor	193	3	196		29	2	3	34	230	202	28			4	67	152	7	230	
<b>Total</b>		<b>1566</b>	<b>32</b>	<b>1598</b>	<b>3</b>	<b>248</b>	<b>37</b>	<b>23</b>	<b>311</b>	<b>1909</b>	<b>1552</b>	<b>304</b>	<b>14</b>	<b>39</b>	<b>66</b>	<b>564</b>	<b>1202</b>	<b>77</b>	<b>1909</b>	

**Details of Buildings constructed and completed in rural sector during the year 2006-2007**

**District: Malappuram**

**Block: Mankada**

Sl. No.	Name of Panchayath	Number of Buildings newly constructed and completed										Ownership				Type of Roofs				Total	
		Residential Buildings			Non Residential Buildings							Total Number of Buildings (Col. 5 + 10)	Private		Govt / Local Bodies	Others	Thatched	Tiled	Concrete		Others
		Dwelling Houses	Others	Total	Industrial	Commercial	Institutional	Others	Total	Male	Female										
1	2	3	4	5	6	7	8	9	10	11	12	13	14	15	16	17	18	19	20		
1.	Moorkanad	281		281		71	18	3	92	373	276	76	3	18	19	74	266	14	373		
2.	Pulamanhole	259		259		91	2	3	96	355	309	41	3	2	5	36	297	17	355		
3.	Angadippuram	427	56	483		103	17	12	132	615	463	133	5	14	4	76	519	16	615		
4.	Puzhakkatturi	189	19	208		59	188	18	265	473	214	49	28	182		26	422	25	473		
5.	Mankada	252	12	264	1	20		5	26	290	242	45	1	2	2	30	251	7	290		
6.	Makkaraparamba	136	9	145		51		3	54	199	172	24	2	1	1	13	183	2	199		
7.	Kodur	235	19	254		54	5	3	62	316	283	33			3	18	293	2	316		
8.	Koottilangadi	241	7	248		26		3	29	277	251	24		2		45	228	4	277		
9.	Kuruva	328	10	338		30	3	8	41	379	291	76	12		26	67	279	7	379		
<b>Total</b>		<b>2348</b>	<b>132</b>	<b>2480</b>	<b>1</b>	<b>505</b>	<b>233</b>	<b>58</b>	<b>797</b>	<b>3277</b>	<b>2501</b>	<b>501</b>	<b>54</b>	<b>221</b>	<b>60</b>	<b>385</b>	<b>2738</b>	<b>94</b>	<b>3277</b>		

**Details of Buildings constructed and completed in rural sector during the year 2006-2007****District: Malappuram****Block: Ponnani**

Sl. No.	Name of Panchayath	Number of Buildings newly constructed and completed											Ownership				Type of Roofs				Total		
		Residential Buildings			Non Residential Buildings					Total			Private		Govt./ Local Bodies		Others		Thatched	Tiled		Concrete	Others
		Dwelling Houses	Others	Total	Industrial	Commercial	Institutional	Others	Total	Total Number of Buildings (Col. 5 + 10)	Male	Female	Others	Male	Female	Others							
1	2	3	4	5	6	7	8	9	10	11	12	13	14	15	16	17	18	19	20				
1.	Edappal	297	3	300		23	1	2	26	326	262	61		3	27	22	271	6	326				
2.	Vattamkulam	385	8	393	2	56	3	2	63	456	440	16			9	5	437	5	456				
3.	Thavanoor	366	28	394	2	44			46	440	320	116	4		26	28	382	4	440				
	<b>Total</b>	<b>1048</b>	<b>39</b>	<b>1087</b>	<b>4</b>	<b>123</b>	<b>4</b>	<b>4</b>	<b>135</b>	<b>1222</b>	<b>1022</b>	<b>193</b>	<b>4</b>	<b>3</b>	<b>62</b>	<b>55</b>	<b>1090</b>	<b>15</b>	<b>1222</b>				

## Details of Buildings constructed and completed in rural sector during the year 2006-2007

**District: Malappuram**

**Block: Perumpadappu**

Sl. No.	Name of Panchayath	Number of Buildings newly constructed and completed										Ownership			Type of Roofs				Total
		Residential Buildings		Non Residential Buildings						Total Number of Buildings (Col. 5 + 10)	Private		Govt./ Local Bodies	Others	Thatched	Tiled	Concrete	Others	
		Dwelling Houses	Others	Industrial	Commercial	Institutional	Others	Total	Male		Female								
1	2	3	4	5	6	7	8	9	10	11	12	13	14	15	16	17	18	19	20
1.	Perumpadappu	255		255	67				67	322	279	43			95	7	217	3	322
2.	Nannamukku	113	15	128	33		1		34	162	136	26			14	3	141	4	162
3.	Aalamcode	272	11	283	30		7		37	320	241	70	3	6	37	15	252	16	320
4.	Marancheri	275	2	277	1				31	308	253	55			30	11	265	2	308
5.	Veliyamcode	174		174	25		3		28	202	162	37		3	76	6	117	3	202
<b>Total</b>		<b>1089</b>	<b>28</b>	<b>1117</b>	<b>1</b>	<b>185</b>	<b>11</b>	<b>197</b>	<b>1314</b>	<b>1071</b>	<b>231</b>	<b>3</b>	<b>9</b>	<b>252</b>	<b>42</b>	<b>992</b>	<b>28</b>	<b>1314</b>	

**Details of buildings constructed and completed in rural sector during the year 2006-2007**  
**District: Malappuram**

Sl. No	Name of Block	Number of Buildings newly constructed and completed										Ownership				Type of Roofs					Total
		Residential Buildings					Non Residential Buildings					Private				Thatched	Tiled	Concrete	Others		
		Dwelling Houses	Others	Total	Industrial	Commercial	Institutional	Others	Total	Total Number of Buildings (Col. 5 + 10)	Male	Female	Govt / Local Bodies	Others							
1.	2	3	4	5	6	7	8	9	10	11	12	13	14	15	16	17	18	19	20		
1	Malappuram	1344	119	1463	11	460	9	13	493	1956	1630	304	4	18	17	178	1715	46	1956		
2	Kondoty	1732	17	1749	7	190	19	52	268	2017	1580	384	26	27	77	206	1720	14	2017		
3	Areacode	1713	15	1728	3	389	22	37	451	2179	1864	285	9	21	80	184	1871	44	2179		
4	Wandoor	2377	20	2397	8	490	21	162	681	3078	2475	495	37	71	59	586	2322	111	3078		
5	Nilambur	3112	49	3161	1	154	24	158	337	3498	2437	989	28	44	108	1241	1960	189	3498		
6	Tirur	1683	32	1715	1	283	34	10	328	2043	1630	370	6	37	272	102	1638	31	2043		
7	Tanur	2083	69	2152	3	569	9	58	639	2791	2293	467	24	7	202	107	2446	36	2791		
8	Thirurangadi	2756	22	2778		571	8	44	623	3401	2802	538	36	25	76	203	3047	75	3401		
9	Vengara	1696	27	1723	1	297	13	50	361	2084	1802	249	11	22	24	93	1924	43	2084		
10	Kuttippuram	2012	124	2136	4	801	24	21	850	2986	2613	353	17	3	72	275	2555	84	2986		
11	Perinthalmanna	1566	32	1598	3	248	37	23	311	1909	1552	304	14	39	66	564	1202	77	1909		
12	Mankada	2348	132	2480	1	505	233	58	797	3277	2501	501	54	221	60	385	2738	94	3277		
13	Ponnani	1048	39	1087	4	123	4	4	135	1222	1022	193	4	3	62	55	1090	15	1222		
14	Perumpadappu	1089	28	1117	1	185		11	197	1314	1071	231	3	9	252	42	992	28	1314		
<b>Total</b>		<b>26559</b>	<b>725</b>	<b>27284</b>	<b>48</b>	<b>5265</b>	<b>457</b>	<b>701</b>	<b>6471</b>	<b>33755</b>	<b>27272</b>	<b>5663</b>	<b>273</b>	<b>547</b>	<b>1427</b>	<b>4221</b>	<b>27220</b>	<b>887</b>	<b>33755</b>		

**Panchayath Level Details of Buildings constructed and completed in rural sector during the year 2006-2007**

**District: Kozhikode**

**Block : Kozhikode**

Sl. No.	Name of Panchayat	Number of Buildings newly constructed and completed										Ownership				Type of Roofs				Total
		Residential Buildings			Non Residential Buildings				Total Number of Buildings (Col. 5 + 10)	Private		Govt./ Local Bodies	Others	Thatched	Tiled	Concrete	Others			
		Dwelling Houses	Others	Total	Industrial	Commercial	Institutional	Others		Total	Male							Female		
1	2	3	4	5	6	7	8	9	10	11	12	13	14	15	16	17	18	19	20	
1	Beypore	223		223		28	7	2	37	260	219	34	7		1	13	245	1	260	
2	Kadalundi	312		312		50	3	10	63	375	291	74	1	9	11	39	324	1	375	
3	CheruvannanNallalam	498	28	526	7	129	1	5	142	668	606	59	3		3	96	560	9	668	
4	Ramanattukara	274	14	288	16	205		2	223	511	437	71	3		4	27	467	13	511	
5	Olavanna	730	6	736	1	187	2	1	191	927	744	179	1	3	8	142	737	40	927	
6	Faroke	538		538	3	180	28	18	229	767	520	244	3		5	92	653	17	767	
	<b>Total</b>	<b>2575</b>	<b>48</b>	<b>2623</b>	<b>27</b>	<b>779</b>	<b>41</b>	<b>38</b>	<b>885</b>	<b>3508</b>	<b>2817</b>	<b>661</b>	<b>18</b>	<b>12</b>	<b>32</b>	<b>409</b>	<b>2986</b>	<b>81</b>	<b>3508</b>	

## Details of Buildings constructed and completed in rural sector during the year 2006-2007

**District: Kozhikode**

**Block : Chelannur**

Sl. No.	Name of Panchayat	Number of Buildings newly constructed and completed										Ownership				Type of Roofs				Total	
		Residential Buildings					Non Residential Buildings					Total Number of Buildings (Col. 5 + 10)	Private		Govt./ Local Bodies	Others	Thatched	Tiled	Concrete		Others
		Dwelling Houses	Others	Total	Industrial	Commercial	Institutional	Others	Total	Male	Female										
1	2	3	4	5	6	7	8	9	10	11	12	13	14	15	16	17	18	19	20		
1	Nanmanda	232		232	5	61		6	72	304	256	43	3	2	23	34	247		304		
2	Thalukulathur	315		315	28	28	1	4	33	348	264	82	2	2	30	47	271		348		
3	Kakkur	229		229	1	66	5	6	78	307	244	61	2		24	32	245	6	307		
4	Narikuni	206		206	1	96	7	4	108	314	256	57	1		27	33	254		314		
5	Chelannur	439		439		88	1		89	528	436	92			19	56	453		528		
6	Elathur	471	14	485	3	80	2	6	91	576	411	163	2		26	41	497	12	576		
7	Kakkodi	448	12	460	5	39	8	10	62	522	377	138	5	2	14	56	437	15	522		
	<b>Total</b>	<b>2340</b>	<b>26</b>	<b>2366</b>	<b>15</b>	<b>458</b>	<b>24</b>	<b>36</b>	<b>533</b>	<b>2899</b>	<b>2244</b>	<b>636</b>	<b>13</b>	<b>6</b>	<b>163</b>	<b>299</b>	<b>2404</b>	<b>33</b>	<b>2899</b>		



## Details of Buildings constructed and completed in rural sector during the year 2006-2007

District: Kozhikode

Block : Kunnamangalam

Sl. No.	Name of Panchayat	Number of Buildings newly constructed and completed										Ownership			Type of Roofs					Total
		Residential Buildings		Non Residential Buildings					Total Number of Buildings (Col. 5 + 10)	Private		Govt./ Local Bodies	Others	Thatched	Tiled	Concrete	Others			
		Dwelling Houses	Others	Total	Industrial	Commercial	Institutional	Others		Total	Male							Female		
1	2	3	4	5	6	7	8	9	10	11	12	13	14	15	16	17	18	19	20	
1	Kunnamangalam	498	4	502	2	194	9	22	227	729	522	205	2		26	77	618	8	729	
2	Kuruvatoor	314		314		70	1	6	77	391	218	171		2	24	38	327	2	391	
3	Chathamangalam	544		544	3	101	1	29	134	678	552	118	5	3	31	89	535	23	678	
4	Mukkam	563		563	3	195	2	12	212	775	654	109	7	5	42	39	662	32	775	
5	Kodancheri	388	2	390	16	54	2	10	82	472	310	162			39	41	219	173	472	
6	Karassery	276		276		76	22	35	133	409	295	67	25	22	38	18	299	54	409	
7	Kodiyathur	228		228	2	42	8	3	55	283	213	61	1	8	3	13	256	11	283	
8	Mavoor	302	8	310	1	73	4	25	103	413	321	78	11	3	35	28	338	12	413	
9	Perummna	462		462		52	10		62	524	438	76		10	32	41	442	9	524	
10	Peruvayal	528	29	557	12	180	2	6	200	757	601	152	2	2	44	80	629	4	757	
	<b>Total</b>	<b>4103</b>	<b>43</b>	<b>4146</b>	<b>39</b>	<b>1037</b>	<b>61</b>	<b>148</b>	<b>1285</b>	<b>5431</b>	<b>4124</b>	<b>1199</b>	<b>53</b>	<b>55</b>	<b>314</b>	<b>464</b>	<b>4325</b>	<b>328</b>	<b>5431</b>	

## Details of Buildings constructed and completed in rural sector during the year 2006-2007

District: Kozhikode

Block : Koduvally

Sl. No.	Name of Panchayat	Number of Buildings newly constructed and completed						Ownership			Type of Roofs					Total				
		Residential Buildings		Non Residential Buildings				Private		Govt./ Local Bodies	Others	Thatched	Tiled	Concrete	Others					
		Dwellings Houses	Others	Total	Industrial	Commercial	Institutional	Others	Total								Male	Female	Total Number of Buildings (Col. 5 + 10)	
1	2	3	4	5	6	7	8	9	10	11	12	13	14	15	16	17	18	19	20	
1	Omassery	236	13	249	2	52	1	7	62	311	249	55	4	3	26	23	258	4	311	
2	Thamarassery	360	9	369	15	154	13	30	212	581	377	192	6	6	35	30	489	27	581	
3	Puthupady	347	5	352	4	31	7	4	46	398	298	100			70	92	227	9	398	
4	Kizhakothu	268	15	283	4	45	6	9	64	347	281	57	6	3	29	40	272	6	347	
5	Koduvally	366	24	390	6	74	11	4	95	485	344	124	11	6	31	61	382	11	485	
6	Madavoor	234	20	254	4	13	8	6	31	285	189	84	6	6	29	53	193	10	285	
7	Thiruvampady	315	10	325	6	60	3	13	82	407	313	90	1	3	62	32	301	12	407	
8	Koodaranji	162	10	172	2	23	2	3	30	202	152	47	1	2	74	19	108	1	202	
9	Kattippara	201		201	2	18	2	3	25	226	200	21		5	40	68	118		226	
	<b>Total</b>	<b>2489</b>	<b>106</b>	<b>2595</b>	<b>45</b>	<b>470</b>	<b>53</b>	<b>79</b>	<b>647</b>	<b>3242</b>	<b>2403</b>	<b>770</b>	<b>35</b>	<b>34</b>	<b>396</b>	<b>418</b>	<b>2348</b>	<b>80</b>	<b>3242</b>	

## Details of Buildings constructed and completed in rural sector during the year 2006-2007

District: Kozhikode

Block : Vadakara

Sl. No.	Name of Panchayat	Number of Buildings newly constructed and completed										Ownership				Type of Roofs				Total
		Residential Buildings			Non Residential Buildings					Total Number of Buildings (Col. 5 + 10)	Private		Govt / Local Bodies	Others	Thatched	Tiled	Concrete	Others		
		Dwelling Houses	Others	Total	Industrial	Commercial	Institutional	Others	Total		Male	Female								
1	2	3	4	5	6	7	8	9	10	11	12	13	14	15	16	17	18	19	20	
1	Azhiyoor	191	5	196	3	22	2	10	37	233	170	55	8		6	11	216		233	
2	Onchiyam	172	15	187		24	2	5	31	218	169	44	2	3	3	10	205		218	
3	Chorode	254		254		27	3	3	33	287	231	53	3		7	10	269	1	287	
4	Eramala	247	24	271		111	3	1	115	386	313	67	6		2	11	373		386	
	<b>Total</b>	<b>864</b>	<b>44</b>	<b>908</b>	<b>3</b>	<b>184</b>	<b>10</b>	<b>19</b>	<b>216</b>	<b>1124</b>	<b>883</b>	<b>219</b>	<b>19</b>	<b>3</b>	<b>18</b>	<b>42</b>	<b>1063</b>	<b>1</b>	<b>1124</b>	

**Details of Buildings constructed and completed in rural sector during the year 2006-2007**

**District: Kozhikode**

**Block : Thodannur**

Sl. No.	Name of Panchayat	Number of Buildings newly constructed and completed										Total Number of Buildings (Col. 5 + 10)	Ownership		Type of Roofs					Total									
		Residential Buildings					Non Residential Buildings						Private	Female	Govt./ Local Bodies	Others	Thatched	Tiled	Concrete		Others								
		Dwelling Houses	Others	Total	Industrial	Commercial	Institutional	Others	Total	Male	Total																		
1	2	3	4	5	6	7	8	9	10	11	12	13	14	15	16	17	18	19	20	237	281	8	10	98	55	1087	12	1252	
1	Ayanchery	172		172		49	5	11	65	237	180	50	3	4	12	5	220			237	212	68	2	2	25	5	250	2	282
2	Thiruvaloor	212		212		60	3	7	70	282	212	75	1	2	9	18	348	1		376	298	88	2	4	52	27	269	9	357
3	Villapally	229	12	241	1	126	2	6	135	376	298	75	1	2	9	18	348	1		376	298	88	2	4	52	27	269	9	357
4	Maniyoor	264	21	285	1	51	2	18	72	357	263	88	2	4	52	27	269	9		357	263	88	2	4	52	27	269	9	357
	<b>Total</b>	<b>877</b>	<b>33</b>	<b>910</b>	<b>2</b>	<b>286</b>	<b>12</b>	<b>42</b>	<b>342</b>	<b>1252</b>	<b>953</b>	<b>281</b>	<b>8</b>	<b>10</b>	<b>98</b>	<b>55</b>	<b>1087</b>	<b>12</b>		<b>1252</b>	<b>953</b>	<b>281</b>	<b>8</b>	<b>10</b>	<b>98</b>	<b>55</b>	<b>1087</b>	<b>12</b>	<b>1252</b>

**Details of Buildings constructed and completed in rural sector during the year 2006-2007**

**District: Kozhikode**

**Block : Thuneri**

Sl. No.	Name of Panchayat	Number of Buildings newly constructed and completed										Ownership				Type of Roofs				Total	
		Residential Buildings			Non Residential Buildings							Total Buildings (Col. 5 + 10)	Private		Govt / Local Bodies	Others	Thatched	Tiled	Concrete		Others
		Dwelling Houses	Others	Total	Industrial	Commercial	Institutional	Others	Total	Male	Female										
1	2	3	4	5	6	7	8	9	10	11	12	13	14	15	16	17	18	19	20		
1	Edacheri	185		185		23	2	11	36	221	167	47	7		4	12	202	3	221		
2	Thooneri	171	3	174		31	10	7	48	222	173	49			14	9	197	2	222		
3	Purameri	215		215		61	3	5	69	284	216	63	1	4	21	21	236	6	284		
4	Chekaiaid	165		165		50	1	4	55	220	164	52	3	1	15	13	192		220		
5	Valayam	114		114		29		6	35	149	124	20	5		22	11	114	2	149		
6	Vanimel	177		177		63		5	68	245	203	40	1	1	50	17	176	2	245		
	<b>Total</b>	<b>1027</b>	<b>3</b>	<b>1030</b>		<b>257</b>	<b>16</b>	<b>38</b>	<b>311</b>	<b>1341</b>	<b>1047</b>	<b>271</b>	<b>17</b>	<b>6</b>	<b>126</b>	<b>83</b>	<b>1117</b>	<b>15</b>	<b>1341</b>		

## Panchayath Level Details of Buildings constructed and completed in rural sector during the year 2006-2007

**District: Kozhikode**

**Block : Kunnummel**

Sl. No.	Name of Panchayat	Number of Buildings newly constructed and completed										Ownership					Type of Roofs					Total
		Residential Buildings			Non Residential Buildings							Total Number of Buildings (Col 5 + 10)	Private		Govt./Local Bodies	Others	Thatched	Tiled	Concrete	Others		
		Dwelling Houses	Others	Total	Industrial	Commercial	Institutional	Others	Total	Male	Female											
1	2	3	4	5	6	7	8	9	10	11	12	13	14	15	16	17	18	19	20			
1	Nadapuram	337	17	354		112		9	121	475	376	93	1	5	4	24	440	7	475			
2	Naripetta	216		216		33	2	3	38	254	200	50	3	1	28	88	136	2	254			
3	Velam	211		211		59	1	17	77	288	214	66	3	5	26	16	245	1	288			
4	Kuttiyadi	181		181		153	4		157	338	135	201	2		13	6	310	9	338			
5	Kayakkodi	280	4	284		24	3	2	29	313	253	57	1	2	46	21	245	1	313			
6	Kunnummel	133		133		112		2	114	247	223	24			2	9	219	17	247			
7	Maruthomkara	179		179		38		20	58	237	167	66	1	3	57	14	166		237			
8	Kavilumpara	201		201		38	1	3	42	243	216	26		1	51	25	134	33	243			
	<b>Total</b>	<b>1738</b>	<b>21</b>	<b>1759</b>		<b>569</b>	<b>11</b>	<b>56</b>	<b>636</b>	<b>2395</b>	<b>1784</b>	<b>583</b>	<b>11</b>	<b>17</b>	<b>227</b>	<b>203</b>	<b>1895</b>	<b>70</b>	<b>2395</b>			

### Details of Buildings constructed and completed in rural sector during the year 2006-2007

District: Kozhikode

Block : Balussery

Sl. No.	Name of Panchayat	Number of Buildings newly constructed and completed										Ownership					Type of Roofs					Total
		Residential Buildings			Non Residential Buildings							Total Number of Buildings (Col. 5 + 10)	Private		Govt / Local Bodies	Others	Thatched	Tiled	Concrete	Others		
		Dwelling Houses	Others	Total	Industrial	Commercial	Institutional	Others	Total	Male	Female											
1	2	3	4	5	6	7	8	9	10	11	12	13	14	15	16	17	18	19	20			
1	Koorachundu	185	3	188		35	2	12	49	237	160	75	1	1	43	22	121	51	237			
2	Unnikulam	504	2	506	1	16		12	29	535	393	136	4	2	60	61	398	16	535			
3	Balussery	158		158		102	2		104	262	165	95	1	1	18	28	202	14	262			
4	Panangad	478		478		62	25	9	96	574	371	178	7	18	68	117	348	41	574			
5	Naduvannor	270	2	272		75			75	347	276	67	3	1	16	61	270		347			
6	Kottur	408		408		14	1		15	423	314	107	2		94	87	235	7	423			
7	Atholy	315		315	1	69	4	9	83	398	264	130	4		51	36	309	2	398			
8	Uliyeri	370		370	1	70	5	14	90	460	326	117	13	4	67	38	335	20	460			
	<b>Total</b>	<b>2688</b>	<b>7</b>	<b>2695</b>	<b>3</b>	<b>443</b>	<b>39</b>	<b>56</b>	<b>541</b>	<b>3236</b>	<b>2269</b>	<b>905</b>	<b>35</b>	<b>27</b>	<b>417</b>	<b>450</b>	<b>2218</b>	<b>151</b>	<b>3236</b>			

## Details of Buildings constructed and completed in rural sector during the year 2006-2007

District: Kozhikode

Block : Perambra

Sl. No.	Name of Panchayat	Number of Buildings newly constructed and completed										Ownership					Type of Roofs				Total
		Residential Buildings			Non Residential Buildings							Total Number of Buildings (Col. 5 + 10)	Private		Govt./ Local Bodies	Others	Thatched	Tiled	Concrete	Others	
		Dwelling Houses	Others	Total	Industrial	Commercial	Institutional	Others	Total	Male	Female										
1	2	3	4	5	6	7	8	9	10	11	12	13	14	15	16	17	18	19	20		
1	Chakkittapara	308	7	315		11	2		13	328	244	83		1	82	34	207	5	328		
2	Changaroth	222		222		21	2	3	26	248	194	49	2	3	39	11	194	4	248		
3	Perambra	303		303		84	8	5	97	400	272	112	6	10	44	22	334		400		
4	Kayanna	170		170		19		4	23	193	141	47	2	3	48	22	121	2	193		
5	Koothali	200		200		19	2	1	22	222	143	77	2		59	17	144	2	222		
6	Nochad	277		277		25	1	3	29	306	229	77			78	17	205	6	306		
7	Cheruvannur	257		257		42			42	299	223	74		2	63	36	199	1	299		
	<b>Total</b>	<b>1737</b>	<b>7</b>	<b>1744</b>		<b>221</b>	<b>15</b>	<b>16</b>	<b>252</b>	<b>1996</b>	<b>1446</b>	<b>519</b>	<b>12</b>	<b>19</b>	<b>413</b>	<b>159</b>	<b>1404</b>	<b>20</b>	<b>1996</b>		



## Details of Buildings constructed and completed in rural sector during the year 2006-2007

District: Kozhikode

Block : Melady

Sl. No.	Name of Panchayat	Number of Buildings newly constructed and completed										Ownership					Type of Roofs				Total
		Residential Buildings			Non Residential Buildings				Total Buildings (Col. 5 + 10)	Private		Govt./ Local Bodies	Others	Thatched	Tiled	Concrete	Others				
		Dwelling Houses	Others	Total	Industrial	Commercial	Institutional	Others		Total	Male							Female			
1	2	3	4	5	6	7	8	9	10	11	12	13	14	15	16	17	18	19	20		
1	Payyoli	507		507		89	2	29	120	627	514	102	11		55	28	537	7	627		
2	Thurayoor	117		117		22	19	7	48	165	122	19	24		14	8	139	4	165		
3	Meppayoor	313	2	315	4	140	2	11	157	472	404	65	1	2	38	20	410	4	472		
4	Keezhariyoor	143		143		24	1	3	28	171	130	39	2		26	8	133	4	171		
5	Thikkody	231		231		54		18	72	303	249	53	1		24	16	259	4	303		
	<b>Total</b>	<b>1311</b>	<b>2</b>	<b>1313</b>	<b>4</b>	<b>329</b>	<b>24</b>	<b>68</b>	<b>425</b>	<b>1738</b>	<b>1419</b>	<b>278</b>	<b>39</b>	<b>2</b>	<b>157</b>	<b>80</b>	<b>1478</b>	<b>23</b>	<b>1738</b>		

## Details of Buildings constructed and completed in rural sector during the year 2006-2007

District: Kozhikode

Block : Panthalayani

Sl. No.	Name of Panchayat	Number of Buildings newly constructed and completed										Total Number of Buildings (Col. 5 + 10)	Ownership				Type of Roofs					Total
		Residential Buildings			Non Residential Buildings				Total	Private			Govt./ Local Bodies	Others	Thatched	Tiled	Concrete	Others				
		Dwelling Houses	Others	Total	Industrial	Commercial	Institutional	Others		Total	Male								Female			
1	2	3	4	5	6	7	8	9	10	11	12	13	14	15	16	17	18	19	20			
1	Chemancheri	354	18	372		52		11	63	435	328	106	1		41	43	330	21	435			
2	Chengottukadavu	225	15	240		48	2	21	71	311	219	84	3	5	49	16	230	16	311			
3	Moodadi	237	3	240		42	2	9	53	293	237	54	1	1	27	8	256	2	293			
4	Arikulam	146		146		10		6	16	162	128	33	1		24	15	118	5	162			
	<b>Total</b>	<b>962</b>	<b>36</b>	<b>998</b>		<b>152</b>	<b>4</b>	<b>47</b>	<b>203</b>	<b>1201</b>	<b>912</b>	<b>277</b>	<b>6</b>	<b>6</b>	<b>141</b>	<b>82</b>	<b>934</b>	<b>44</b>	<b>1201</b>			

### Details of buildings constructed and completed in rural sector during the year 2006-2007

#### District: Kozhikode

Sl. No	Name of Block	Number of Buildings newly constructed and completed										Ownership					Type of Roofs				Total
		Residential Buildings					Non Residential Buildings					Private					Thatched	Tiled	Concrete	Others	
		Dwelling Houses	Others	Total	Industrial	Commercial	Institutional	Others	Total	Total Number of Buildings (Col. 5 + 10)	Male	Female	Govt./ Local Bodies	Others							
1.	2	3	4	5	6	7	8	9	10	11	12	13	14	15	16	17	18	19	20		
1	Kozhikode	2575	48	2623	27	779	41	38	885	3508	2817	661	18	12	32	409	2986	81	3508		
2	Chelannur	2340	26	2366	15	458	24	36	533	2899	2244	636	13	6	163	299	2404	33	2899		
3	Kunnamangalam	4103	43	4146	39	1037	61	148	1285	5431	4124	1199	53	55	314	464	4325	328	5431		
4	Koduvally	2489	106	2595	45	470	53	79	647	3242	2403	770	35	34	396	418	2348	80	3242		
5	Vadakara	864	44	908	3	184	10	19	216	1124	883	219	19	3	18	42	1063	1	1124		
6	Thodannur	877	33	910	2	286	12	42	342	1252	953	281	8	10	98	55	1087	12	1252		
7	Thuneri	1027	3	1030		257	16	38	311	1341	1047	271	17	6	126	83	1117	15	1341		
8	Kunnummel	1738	21	1759		569	11	56	636	2395	1784	583	11	17	227	203	1895	70	2395		
9	Balussery	2688	7	2695	3	443	39	56	541	3236	2269	905	35	27	417	450	2218	151	3236		
10	Perambra	1737	7	1744		221	15	16	252	1996	1446	519	12	19	413	159	1404	20	1996		
11	Melady	1311	2	1313	4	329	24	68	425	1738	1419	278	39	2	157	80	1478	23	1738		
12	Panthalayani	962	36	998		152	4	47	203	1201	912	277	6	6	141	82	934	44	1201		
<b>Total</b>		<b>22711</b>	<b>376</b>	<b>23087</b>	<b>138</b>	<b>5185</b>	<b>310</b>	<b>643</b>	<b>6276</b>	<b>29363</b>	<b>22301</b>	<b>6599</b>	<b>266</b>	<b>197</b>	<b>2502</b>	<b>2744</b>	<b>23259</b>	<b>858</b>	<b>29363</b>		

## Details of Buildings constructed and completed in Rural sector during the year 2006-2007

District: Wayanad

Block: Kalpetta

Sl. No	Name of Panchayath	Number of Buildings newly constructed and completed										Ownership					Type of Roofs					Total
		Residential Buildings		Non Residential Buildings						Total Number of Buildings (Col. 5 + 10)		Private		Govt./ Local Bodies	Others	Thatched	Tiled	Concrete	Others			
		Dwelling Houses	Others	Total	Industrial	Commercial	Institutional	Others	Total	Male	Female											
1	2	3	4	5	6	7	8	9	10	11	12	13	14	15	16	17	18	19	20			
1.	Pozhuthana	171	3	174		16			16	190	129	55	1	5		5	86	99	190			
2.	Vythiri	154		154		78	2	5	85	239	164	73	2		10	18	167	44	239			
3.	Meppadi	264		264	1	18		9	28	292	195	93	2	2	22	10	146	114	292			
4.	Muppainad	140		140	8	8	2		18	158	90	65	3		8	20	130		158			
5.	Muttl	397	31	428		36	4	3	43	471	307	159	2	3		64	238	169	471			
6.	Kaniyampetta	259	50	309		22	1	3	26	335	237	73	6	19	19	83	171	62	335			
7.	Kottathara	137		137		19	2	6	27	164	106	48	3	7	16	59	57	32	164			
8.	Padinharathara	174	17	191		33	2	3	38	229	166	55	4	4	25	28	120	56	229			
9.	Thariode	125	1	126		12	2	2	16	142	101	38	1	2	27	29	56	30	142			
10.	Vengapally	84		84		7	1	1	9	93	52	35	1	5		14	33	46	93			
<b>Total</b>		<b>1905</b>	<b>102</b>	<b>2007</b>	<b>9</b>	<b>249</b>	<b>16</b>	<b>32</b>	<b>306</b>	<b>2313</b>	<b>1547</b>	<b>694</b>	<b>25</b>	<b>47</b>	<b>127</b>	<b>330</b>	<b>1204</b>	<b>652</b>	<b>2313</b>			

### Details of Buildings constructed and completed in Rural sector during the year 2006-2007

District: Wayanad

Block: Mananthavady

Sl. No	Name of Panchayath	Number of Buildings newly constructed and completed										Ownership					Type of Roofs				Total
		Residential Buildings		Non Residential Buildings						Total Number of Buildings (Col. 5 + 10)	Private		Govt./ Local Bodies	Others	Thatched	Tiled	Concrete	Others			
		Houses	Dwelling	Others	Total	Industrial	Commercial	Institutional	Others		Total	Male							Female		
1	2	3	4	5	6	7	8	9	10	11	12	13	14	15	16	17	18	19	20		
1.	Thondernad	220	3	223	9	13	2	14	38	261	174	64	20	3	21	39	104	97	261		
2.	Vellamunda	308		308		51	3	11	65	373	286	80	2	5	46	209	118		373		
3.	Edavaka	253	16	269		45	2	35	82	351	227	97	27		37	70	151	93	351		
4.	Panamaram	421		421		56	3	13	72	493	292	188	2	11	3	93	222	175	493		
5.	Mananthavady	411	29	440	1	50	13	17	81	521	316	182	13	10	25	76	234	186	521		
6.	Thirunelly	85		85		43	2	36	81	166	54	53	32	27	17	49	57	43	166		
7.	Thavinhal	248	19	267	2	30		23	55	322	216	97	1	8	183	74	61	4	322		
<b>Total</b>		<b>1946</b>	<b>67</b>	<b>2013</b>	<b>12</b>	<b>288</b>	<b>25</b>	<b>149</b>	<b>474</b>	<b>2487</b>	<b>1565</b>	<b>761</b>	<b>97</b>	<b>64</b>	<b>332</b>	<b>610</b>	<b>947</b>	<b>598</b>	<b>2487</b>		

### Details of Buildings constructed and completed in Rural sector during the year 2006-2007

District: Wayanad

Block: Sulthan Bathery

Sl. No	Name of Panchayath	Number of Buildings newly constructed and completed										Total Number of Buildings (Col. 5 + 10)	Ownership				Type of Roofs				Total
		Residential Buildings		Non Residential Buildings						Private			Govt / Local Bodies	Others	Thatched	Tiled	Concrete	Others			
		Dwelling Houses	Others	Total	Others	Industrial	Commercial	Institutional	Others	Total	Male								Female		
1	2	3	4	5	6	7	8	9	10	11	12	13	14	15	16	17	18	19	20		
1.	Ambalavayal	286	8	294	3	32	2	24	61	355	207	126	4	18	28	69	106	152	355		
2.	Nenmeni	367	7	374	2	28	3	49	82	456	287	125	3	41	68	51	181	156	456		
3.	Noolpuzha	122	2	124			1		1	125	75	47	3			19	46	60	125		
4.	Mullankolly	191		191				21	21	212	144	58	2	8	14	21	35	142	212		
5.	Pulpally	307	4	311		68		9	77	388	221	143	4	20	56	34	135	163	388		
6.	Poothadi	366		366	1	36	16	3	56	422	263	141	18		59	80	124	159	422		
7.	Meenangadi	164		164		17		9	26	190	107	75	4	4	11	10	85	84	190		
8	Sulthan Bathery	464	25	489		218	8	54	280	769	493	251	18	7	41	80	413	235	769		
<b>Total</b>		<b>2267</b>	<b>46</b>	<b>2313</b>	<b>6</b>	<b>399</b>	<b>30</b>	<b>169</b>	<b>604</b>	<b>2917</b>	<b>1797</b>	<b>966</b>	<b>56</b>	<b>98</b>	<b>277</b>	<b>364</b>	<b>1125</b>	<b>1151</b>	<b>2917</b>		

### Details of buildings constructed and completed in rural sector during the year 2006-2007

#### District: Wayanad

Sl. No	Name of Block	Number of Buildings newly constructed and completed										Ownership					Type of Roofs				Total			
		Residential Buildings					Non Residential Buildings					Private					Govt / Local Bodies					Tiled	Concrete	Others
		Dwelling Houses	Others	Total	Industrial	Commercial	Institutional	Others	Total	Total Number of Buildings (Col. 5 + 10)	Male	Female	Govt / Local Bodies	Others	Thatched	Others								
1.	2	3	4	5	6	7	8	9	10	11	12	13	14	15	16	17	18	19	20					
1	Kalpetta	1905	102	2007	9	249	16	32	306	2313	1547	694	25	47	127	330	1204	652	2313					
2	Mananthavady	1946	67	2013	12	288	25	149	474	2487	1565	761	97	64	332	610	947	598	2487					
3	Sulthan Bathery	2267	46	2313	6	399	30	169	604	2917	1797	966	56	98	277	364	1125	1151	2917					
<b>Total</b>		<b>6118</b>	<b>215</b>	<b>6333</b>	<b>27</b>	<b>936</b>	<b>71</b>	<b>350</b>	<b>1384</b>	<b>7717</b>	<b>4909</b>	<b>2421</b>	<b>178</b>	<b>209</b>	<b>736</b>	<b>1304</b>	<b>3276</b>	<b>2401</b>	<b>7717</b>					

## Details of Buildings constructed and completed in Rural sector during the year 2006-2007

**District: Kannur**

**Block: Kannur**

Sl. No.	Name of Panchayath	Number of Buildings newly constructed and completed										Ownership				Type of Roofs				Total
		Residential Buildings		Non Residential Buildings				Total Number of Buildings (Col. 5 + 10)	Private		Govt./ Local Bodies	Others	Thatched	Tiled	Concrete	Others				
		Dwelling Houses	Others	Industrial	Commercial	Institutional	Others		Total	Male							Female			
1	2	3	4	5	6	7	8	9	10	11	12	13	14	15	16	17	18	19	20	
1.	Azhikode	342	11	353	29	78	6	7	120	473	317	151	2	3	8	465			473	
2.	Pallikunnu	196	80	276		95	2	68	165	441	247	194			1	430	10	10	441	
3.	Chirakkal	333	63	396		108	6	30	144	540	304	206	6	24	6	527	7	7	540	
4.	Puzhathi	229	29	258		109	5	21	135	393	234	120	10	29	5	380	8	8	393	
5.	Valapattanam	38	5	43		23		6	29	72	22	25		25		68	4	4	72	
<b>Total</b>		<b>1138</b>	<b>188</b>	<b>1326</b>	<b>29</b>	<b>413</b>	<b>19</b>	<b>132</b>	<b>593</b>	<b>1919</b>	<b>1124</b>	<b>696</b>	<b>18</b>	<b>81</b>	<b>20</b>	<b>1870</b>	<b>29</b>	<b>29</b>	<b>1919</b>	



## Details of Buildings constructed and completed in Rural sector during the year 2006-2007

District: Kannur

Block: Edakkad

Sl. No.	Name of Panchayath	Number of Buildings newly constructed and completed										Ownership			Type of Roofs					Total
		Residential Buildings		Non Residential Buildings						Total Number of Buildings (Col. 5 + 10)	Private		Govt./ Local Bodies	Others	Thatched	Tiled	Concrete	Others		
		Dwellings Houses	Others	Total	Industrial	Commercial	Institutional	Others	Total		Male	Female								
1	2	3	4	5	6	7	8	9	10	11	12	13	14	15	16	17	18	19	20	
1.	Anjarakandy	150	4	154		22	17	13	52	206	159	30	17			5	195	6	206	
2.	Munderi	278	12	290		73	1	19	93	383	260	122	1			25	353	5	383	
3.	Kadamboor	86	4	90		14	2	2	18	108	60	46	1	1		8	100		108	
4.	Peralasseri	207	2	209		23		18	41	250	167	80	1	2	4	12	232	2	250	
5.	Chelora	281	29	310			1	43	44	354	241	106		7		12	281	61	354	
6.	Elayavoor	254	54	308		27		44	72	380	200	176		4		8	254	118	380	
7.	Chembiode	229	7	236		126		20	151	387	273	109	5		1	11	373	2	387	
8.	Edakkad	396		396		66	4	29	101	497	317	170	2	8	4	23	464	6	497	
9.	Muzhappilangad	145		145		19	1	9	29	174	95	77	1	1	3	8	163		174	
<b>Total</b>		<b>2026</b>	<b>112</b>	<b>2138</b>	<b>8</b>	<b>370</b>	<b>26</b>	<b>197</b>	<b>601</b>	<b>2739</b>	<b>1772</b>	<b>916</b>	<b>28</b>	<b>23</b>	<b>12</b>	<b>112</b>	<b>2415</b>	<b>200</b>	<b>2739</b>	

## Details of Buildings constructed and completed in Rural sector during the year 2006-2007

District: Kannur

Block: Thaliparamba

Sl. No.	Name of Panchayath	Number of Buildings newly constructed and completed										Ownership				Type of Roofs				Total
		Residential Buildings			Non Residential Buildings					Total Number of Buildings (Col. 5 + 10)	Private		Govt / Local Bodies	Others	Thatched	Tiled	Concrete	Others		
		Dwelling Houses	Others	Total	Industrial	Commercial	Institutional	Others	Total		Male	Female								
1	2	3	4	5	6	7	8	9	10	11	12	13	14	15	16	17	18	19	20	
1.	Narath	202	18	220		47		14	61	281	133	145	2	1		9	268	4	281	
2.	Pappinisseri	227	27	254	3	51	1	16	71	325	165	154	4	2		5	312	8	325	
3.	Cherukunnu	87		87		109	1	18	128	215	125	75	4	11		1	212	2	215	
4.	Kalliassery	229		229	4	71	1	26	102	331	234	76	2	19		5	325	1	331	
5.	Kannapuram	138		138		17		26	43	181	125	45		11		11	167	3	181	
6.	Alakode	296	4	300	1	86		43	130	430	317	99	2	12	28	65	189	148	430	
7.	Chapparappadavu	222	2	224	4	64		52	116	340	235	96		9	2	38	213	87	340	
8.	Chengalayi	200		200	1	41		38	80	280	151	115	13	1	6	60	173	41	280	
9.	Kurumathur	274	11	285	3	58		43	104	389	255	128		6		55	307	27	389	
10.	Naduvil	280	29	309		55		25	80	389	278	111			15	95	153	126	389	
11.	Pariyaram	219	9	228		42	5	13	60	288	214	71	3			68	212	8	288	
12.	Pattuvam	121		121		18		5	23	144	83	61				14	130		144	
13.	Udayagiri	139	3	142	7	9	2	11	29	171	111	54	3	3	25	55	45	46	171	
<b>Total</b>		<b>2634</b>	<b>103</b>	<b>2737</b>	<b>19</b>	<b>668</b>	<b>10</b>	<b>330</b>	<b>1027</b>	<b>3764</b>	<b>2426</b>	<b>1230</b>	<b>33</b>	<b>75</b>	<b>76</b>	<b>481</b>	<b>2706</b>	<b>501</b>	<b>3764</b>	

### Details of Buildings constructed and completed in Rural sector during the year 2006-2007

District: Kannur

Block: Payyannur

Sl. No.	Name of Panchayath	Number of Buildings newly constructed and completed										Ownership			Type of Roofs				Total		
		Residential Buildings			Non Residential Buildings							Total Number of Buildings (Col. 5 + 10)	Private		Govt./ Local Bodies	Others	Thatched	Tiled		Concrete	Others
		Dwelling Houses	Others	Total	Industrial	Commercial	Institutional	Others	Total	Male	Female										
1	2	3	4	5	6	7	8	9	10	11	12	13	14	15	16	17	18	19	20		
1.	Ezhome	150		150		216	2	21	239	389	299	88	2			11	375	3	389		
2.	Kunhimangalam	122	5	127		32	5	32	69	196	135	53	1	7		9	174	13	196		
3.	Cheruthazham	319	7	326		93	2	27	122	448	341	106	1			34	407	7	448		
4.	Madayi	152	19	171	2	52	1	79	134	305	149	123	21	12	2	17	277	9	305		
5.	Mattool	142	2	144	1	1	1	31	34	178	78	89	2	9		3	175		178		
6.	Kadanapally Panapuzha	290	13	303		22	2	54	78	381	258	122	1		3	82	252	44	381		
7.	Cherupuzha	348	38	386	2	19	1	4	26	412	308	104			27	116	143	126	412		
8.	Eramam-kuttoor	279		279		27		34	61	340	273	65	2		13	66	253	8	340		
9.	Kankol Alappadambu	211	5	216		16		19	35	251	202	49			10	46	190	5	251		
10.	Karivellur Peralam	173	39	212		24	4	7	35	247	158	85	4		1	25	219	2	247		
11.	Peringomvayakkara	241	14	255		31	4	22	57	312	208	104			3	98	208	3	312		
12.	Ramanthali	124	19	143		13		4	17	160	72	88			1	10	149		160		
<b>Total</b>		<b>2551</b>	<b>161</b>	<b>2712</b>	<b>5</b>	<b>546</b>	<b>22</b>	<b>334</b>	<b>907</b>	<b>3619</b>	<b>2481</b>	<b>1076</b>	<b>32</b>	<b>30</b>	<b>60</b>	<b>517</b>	<b>2822</b>	<b>220</b>	<b>3619</b>		

## Details of Buildings constructed and completed in Rural Sector during the Year 2006-2007

**District: Kannur**

**Block: Irikkur**

Sl. No.	Name of Panchayath	Number of Buildings newly constructed and completed										Total Number of Buildings (Col. 5 + 10)	Ownership				Type of Roofs					Total
		Residential Buildings			Non Residential Buildings								Male	Female	Govt / Local Bodies	Others	Thatched	Tiled	Concrete	Others		
		Dwelling Houses	Others	Total	Industrial	Commercial	Institutional	Others	Total	Total												
											Others										Total	
1	2	3	4	5	6	7	8	9	10	11	12	13	14	15	16	17	18	19	20			
1.	Eruvessy	229	87	316	30	1	1	1	31	347	247	95	5	7	44	128	168	347				
2.	Irikkur	78	5	83	12	1	4	17	100	56	42	2	23	72	5	100						
3.	Kolacheri	195	8	203	62		13	75	278	155	114	9	17	260	1	278						
4.	Kuttiyattoor	178	1	179	2	35	11	48	227	165	61	1	40	183	3	227						
5.	Malappattam	71		71	11		9	20	91	63	23	5	15	70	6	91						
6.	Mayyil	192	24	216	77		18	95	311	223	88		25	284	2	311						
7.	Padiyookkalliyad	174	13	187	32		19	51	238	152	83	1	68	117	53	238						
8.	Payyavoor	200	28	228	1	54	7	62	290	225	57	4	11	140	109	290						
9.	Sreekandapuram	224	4	228	38		24	62	290	224	66		6	150	67	290						
10.	Ulikkal	328	2	330	94	6	129	229	559	326	128	14	91	5	85	298	171	559				
	<b>Total</b>	<b>1869</b>	<b>172</b>	<b>2041</b>	<b>3</b>	<b>445</b>	<b>8</b>	<b>234</b>	<b>690</b>	<b>2731</b>	<b>1836</b>	<b>757</b>	<b>29</b>	<b>109</b>	<b>30</b>	<b>414</b>	<b>1702</b>	<b>585</b>	<b>2731</b>			

## Details of Buildings constructed and completed in Rural sector during the year 2006-2007

District: Kannur

Block: Kuthuparamba

Sl. No.	Name of Panchayath	Number of Buildings newly constructed and completed										Ownership			Type of Roofs				Total
		Residential Buildings		Non Residential Buildings						Total Number of Buildings (Col. 5 + 10)	Private		Govt / Local Bodies	Others	Thatched	Tiled	Concrete	Others	
		Dwelling Houses	Others	Total	Industrial	Commercial	Institutional	Others	Total		Male	Female							
1	2	3	4	5	6	7	8	9	10	11	12	13	14	15	16	17	18	19	20
1	Panoor	106	8	114	1	104	4	12	121	235	147	41	43	4		4	227	4	235
2	Triprongottur	228	12	240	1	25	1	8	35	275	210	64		1	12	31	229	3	275
3	Mokeri	159		159			9	40	49	208	130	67	11		1	29	162	16	208
4	Pattiam	248	2	250				44	44	294	186	100	8		4	49	234	7	294
5	Kunnothuparamba	273	38	311		30	1	3	34	345	273	72			3	35	300	7	345
6	Panniannoor	134	8	142		22	1		23	165	115	49	1			8	152	5	165
7	Vengad	288		288		52	1	19	72	360	254	103	3		1	20	339		360
8	Chittariparamba	206	2	208	7			50	57	265	160	100	2	3	4	96	153	12	265
9	Mangattidam	310	5	315			1	71	72	387	248	137	2		5	89	279	14	387
<b>Total</b>		<b>1952</b>	<b>75</b>	<b>2027</b>	<b>9</b>	<b>233</b>	<b>18</b>	<b>247</b>	<b>507</b>	<b>2534</b>	<b>1723</b>	<b>733</b>	<b>70</b>	<b>8</b>	<b>30</b>	<b>361</b>	<b>2075</b>	<b>68</b>	<b>2534</b>

## Details of Buildings constructed and completed in Rural sector during the year 2006-2007

District: Kannur

Block: Thalassery

Sl. No.	Name of Panchayath	Number of Buildings newly constructed and completed										Ownership			Type of Roofs					Total		
		Residential Buildings			Non Residential Buildings							Total Number of Buildings (Col. 5 + 10)	Private			Govt / Local Bodies	Others	Thatched	Tiled		Concrete	Others
		Dwelling Houses	Others	Total	Industrial	Commercial	Institutional	Others	Total	Male	Female											
1	2	3	4	5	6	7	8	9	10	11	12	13	14	15	16	17	18	19	20			
1.	Kariyad	125	1	126			1	15	16	142	99	41	2			24	118		142			
2.	Peringalam	122	8	130				58	58	188	124	56	8			7	175	5	187			
3.	Kottayam	198	8	206		3	17	4	24	230	150	62	14	4		20	203	7	230			
4.	Chokli	182		182		30		8	38	220	171	46	3			10	208	2	220			
5.	Darmadam	202	8	210		1	3	13	38	248	156	80	1	11	1	12	231	4	248			
6.	Kadirur	195		195		28		9	37	232	153	75	2	2	1	18	208	6	233			
7.	Pinaray	261		261		5	9	25	83	344	220	114	3	7	2	38	294	10	344			
8.	Eranjoli	187	4	191		21		4	25	216	121	87	8			14	196	5	215			
9.	New Mahe	89	2	91		19		1	20	111	65	46			1	4	106	1	112			
	<b>Total</b>	<b>1561</b>	<b>31</b>	<b>1592</b>	<b>6</b>	<b>166</b>	<b>30</b>	<b>137</b>	<b>339</b>	<b>1931</b>	<b>1259</b>	<b>607</b>	<b>41</b>	<b>24</b>	<b>5</b>	<b>147</b>	<b>1739</b>	<b>40</b>	<b>1931</b>			

### Details of Buildings constructed and completed in Rural sector during the year 2006-2007

District: Kannur

Block: Iritty

Sl. No.	Name of Panchayath	Number of Buildings newly constructed and completed										Ownership			Type of Roofs				Total		
		Residential Buildings			Non Residential Buildings							Total Number of Buildings (Col. 5 + 10)	Private		Govt./ Local Bodies	Others	Thatched	Tiled		Concrete	Others
		Dwelling Houses	Others	Total	Industrial	Commercial	Institutional	Others	Total	Male	Female										
1	2	3	4	5	6	7	8	9	10	11	12	13	14	15	16	17	18	19	20		
1.	Aralam	265	2	267		81	2	20	103	370	223	99	11	37	1	60	181	128	370		
2.	Ayyankunnu	211	2	213		60	4	13	77	290	212	66	3	9	5	41	115	129	290		
3.	Payam	271		271		84	5	31	120	391	261	126	3	1	1	96	209	85	391		
4.	Keezhur Chavassery	376		376		202	7		209	585	477	108			1	90	491	3	585		
5.	Thilankery	97	9	106	6			18	24	130	79	46	3	2	2	39	80	9	130		
6.	Keezhallur	161		161	2	35		18	55	216	146	64		6	1	28	178	9	216		
7.	Koodali	175	13	188	2	61			63	251	164	87				38	204	9	251		
<b>Total</b>		<b>1556</b>	<b>26</b>	<b>1582</b>	<b>10</b>	<b>523</b>	<b>18</b>	<b>100</b>	<b>651</b>	<b>2233</b>	<b>1562</b>	<b>596</b>	<b>20</b>	<b>55</b>	<b>11</b>	<b>392</b>	<b>1458</b>	<b>372</b>	<b>2233</b>		

## Details of Buildings constructed and completed in Rural sector during the year 2006-2007

District: Kannur

Block: Peravoor

Sl. No.	Name of Panchayath	Number of Buildings newly constructed and completed										Ownership		Type of Roofs					Total
		Residential Buildings		Non Residential Buildings					Total Number of Buildings (Col. 5 + 10)	Private	Female	Govt./ Local Bodies	Others	Thatched	Tiled	Concrete	Others		
		Dwelling Houses	Others	Total	Industrial	Commercial	Institutional	Others										Total	
1	2	3	4	5	6	7	8	9	10	11	12	13	14	15	16	17	18	19	20
1.	Kottiyoor	155		155		9	4	4	17	172	110	58	3	1	15	36	78	43	172
2.	Kelakam	92	59	151		31		10	41	192	141	38	13		12	10	107	63	192
3.	Kanichar	129		129	1	17	3	6	27	156	110	38		8	3	31	76	46	156
4.	Peravoor	261	2	263		2		131	133	396	320	71	3	2	2	70	295	29	396
5.	Muzhakunnu	208		208			1	35	36	244	138	98		8	2	90	128	24	244
6.	Malloor	199		199		1	1	35	37	236	150	85	1			65	151	20	236
7.	Kolayad	171	1	172			3	40	43	215	119	82	14		8	53	132	22	215
<b>Total</b>		<b>1215</b>	<b>62</b>	<b>1277</b>	<b>1</b>	<b>60</b>	<b>12</b>	<b>261</b>	<b>334</b>	<b>1611</b>	<b>1088</b>	<b>470</b>	<b>34</b>	<b>19</b>	<b>42</b>	<b>355</b>	<b>967</b>	<b>247</b>	<b>1611</b>



## Details of Buildings constructed and completed in Rural sector during the year 2006-2007

**District: Kannur**

Sl. No.	Name of Block	Number of Buildings newly constructed and completed										Ownership					Type of Roofs					Total
		Residential Buildings					Non Residential Buildings					Private					Govt./ Local Bodies					
		Dwelling Houses	Others	Total	Industrial	Commercial	Institutional	Others	Total	Total Number of Buildings (Col. 5 + 10)	Male	Female	Total	Tiled	Thatched	Others	Concrete	Others				
1	2	3	4	5	6	7	8	9	10	11	12	13	14	15	16	17	18	19	20			
1.	Kannur	1138	188	1326	29	413	19	132	593	1919	1124	696	18	81	20	1870	29	1919				
2.	Edakkd	2026	112	2138	8	370	26	197	601	2739	1772	916	28	23	12	2415	200	2739				
3.	Thaliparampa	2634	103	2737	19	668	10	330	1027	3764	2426	1230	33	75	76	2706	501	3764				
4.	Payyannur	2551	161	2712	5	546	22	334	907	3619	2481	1076	32	30	60	2822	220	3619				
5	Irikkur	1869	172	2041	3	445	8	234	690	2731	1836	757	29	109	30	1702	585	2731				
6	Kuthuparampu	1952	75	2027	9	233	18	247	507	2534	1723	733	70	8	30	2075	68	2534				
7	Thalassery	1561	31	1592	6	166	30	137	339	1931	1259	607	41	24	5	1739	40	1931				
8	Iritty	1556	26	1582	10	523	18	100	651	2233	1562	596	20	55	11	1458	372	2233				
9	Peravoor	1215	62	1277	1	60	12	261	334	1611	1088	470	34	19	42	967	247	1611				
<b>Total</b>		<b>16502</b>	<b>930</b>	<b>17432</b>	<b>90</b>	<b>3424</b>	<b>163</b>	<b>1972</b>	<b>5649</b>	<b>23081</b>	<b>15271</b>	<b>7081</b>	<b>305</b>	<b>424</b>	<b>266</b>	<b>2799</b>	<b>17754</b>	<b>2262</b>	<b>23081</b>			

## Details of Buildings constructed and completed in Rural sector during the year 2006-2007

**District :Kasaragod**

**Block: Kanhangad**

Sl. No.	Name of Panchayath	Number of Buildings newly constructed and completed										Total Number of Buildings (Col. 5 + 10)	Ownership				Type of Roofs				Total
		Residential Buildings					Non Residential Buildings						Private	Govt./ Local Bodies	Others	Thatched	Tiled	Concrete	Others		
		Dwelling Houses	Others	Total	Industrial	Commercial	Institutional	Others	Total	Male	Female										
1	2	3	4	5	6	7	8	9	10	11	12	13	14	15	16	17	18	19	20		
1.	Ajannur	313	36	349	3	114	2	16	135	484	329	134	8	13	4	32	441	7	484		
2.	Balai	207	2	209		76	1		77	286	228	58			31	44	147	64	286		
3.	Madikkai	303		303		36	3	9	48	351	219	125	4	3	22	91	229	9	351		
4.	KodomBelur	514	12	526		11	4	6	21	547	292	241	7	7	15	150	367	15	547		
5.	Palliker	282		282		124	1	6	131	413	300	111	2		2	48	361	2	413		
6	Kallar	128	1	129		27	3	7	37	166	102	53	5	6	19	9	116	22	166		
7	Panathady	270		270	1	29	7	2	39	309	178	131			37	82	99	91	309		
8	Pullur Periya	234	14	248	4	35		1	40	288	193	87	3	5	10	32	236	10	288		
9	Uduma	331	42	373		102	23	31	156	529	381	115	26	7		69	458	2	529		
<b>Total</b>		<b>2582</b>	<b>107</b>	<b>2689</b>	<b>8</b>	<b>554</b>	<b>44</b>	<b>78</b>	<b>684</b>	<b>3373</b>	<b>2222</b>	<b>1055</b>	<b>55</b>	<b>41</b>	<b>140</b>	<b>557</b>	<b>2454</b>	<b>222</b>	<b>3373</b>		

## Details of Buildings constructed and completed in Rural sector during the year 2006-2007

**District :Kasaragod**

**Block:Nileshwar**

Sl. No.	Name of Block	Number of Buildings newly constructed and completed										Ownership					Type of Roofs				Total
		Residential Buildings			Non Residential Buildings							Total Number of Buildings (Col. 5 + 10)	Private		Govt / Local Bodies	Others	Thatched	Tiled	Concrete	Others	
		Dwelling Houses	Others	Total	Industrial	Commercial	Institutional	Others	Total	Male	Female										
													4	5							
1	2	3	4	5	6	7	8	9	10	11	12	13	14	15	16	17	18	19	20		
1.	Cheruvathur	234	17	251		107		28	135	386	244	111	31		17	43	312	14	386		
2.	Padanna	199		199		52		56	108	307	188	119			16	30	252	9	307		
3.	Kayyur Chemany	224	6	230		73		39	112	342	210	109	23		24	81	208	29	342		
4.	Kinanur Karinthalam	220	2	222		64	5	11	80	302	209	87	2	4	17	50	206	29	302		
5.	Nileshwaram	367	38	405	2	113		3	118	523	408	112	3		17	41	460	5	523		
6.	Plicode	276		276		18	10	55	83	359	233	113	4	9	2	59	296	2	359		
7.	Trikaripur	290	26	316	1	63	9	89	162	478	251	201	3	23		40	434	4	478		
8.	Valiya Paramba	121	3	124		12	2	63	77	201	105	89	1	6	22	36	136	7	201		
9	East Elary	27		27		1			1	28	24	4					19	9	28		
10	West Elary	81		81		13	1	6	20	101	82	18	1		18	14	52	17	101		
<b>Total</b>		<b>2039</b>	<b>92</b>	<b>2131</b>	<b>3</b>	<b>516</b>	<b>27</b>	<b>350</b>	<b>896</b>	<b>3027</b>	<b>1954</b>	<b>963</b>	<b>68</b>	<b>42</b>	<b>133</b>	<b>394</b>	<b>2375</b>	<b>125</b>	<b>3027</b>		

## Details of Buildings constructed and completed in Rural sector during the year 2006-2007

**District :Kasaragod**

**Block Kasaragod**

Sl. No.	Name of Block	Number of Buildings newly constructed and completed										Ownership					Type of Roofs				Total
		Residential Buildings			Non Residential Buildings				Total Number of Buildings (Col. 5 + 10)	Private		Govt / Local Bodies	Others	Thatched	Tiled	Concrete	Others				
		Dwelling Houses	Others	Total	Industrial	Commercial	Institutional	Others		Total	Male							Female			
1	2	3	4	5	6	7	8	9	10	11	12	13	14	15	16	17	18	19	20		
1.	Chengala	388	9	397	48	1	49	446	388	56	2	2	422	4	446	18	422	4	446		
2.	Bedadka	261	20	281	32	1	33	335	225	110		10	166	29	335	130	166	29	335		
3.	Chemnad	456	10	466	39	2	41	512	366	100	2	44	480	12	512	20	480	12	512		
4.	Madhur	322	28	350	83	1	84	464	311	135	10	8	404	17	464	40	404	17	464		
5.	Delampady	60	24	84	1	1	2	99	38	46	15		40		99	50	40		99		
6.	Mogral Puthur	131	9	140	28		35	175	118	51	4	2	161	1	175	13	161	1	175		
7.	Karadka	133		133	43	3	46	211	121	59	16	15	136	14	211	52	136	14	211		
8.	Kuttikol	327		327	38	4	42	382	258	114	4	6	130	97	382	143	130	97	382		
9.	Muliyar	132	2	134	21	1	22	169	119	50			118	3	169	43	118	3	169		
<b>Total</b>		<b>2210</b>	<b>102</b>	<b>2312</b>	<b>2</b>	<b>332</b>	<b>22</b>	<b>2793</b>	<b>1944</b>	<b>721</b>	<b>53</b>	<b>75</b>	<b>2057</b>	<b>165</b>	<b>2793</b>	<b>509</b>	<b>2057</b>	<b>165</b>	<b>2793</b>		

## Details of Buildings constructed and completed in Rural sector during the year 2006-2007

**District : Kasaragod**

**Block: Manjeshwar**

Sl. No.	Name of Panchayath	Number of Buildings newly constructed and completed										Ownership				Type of Roofs				Total	
		Residential Buildings			Non Residential Buildings							Total Number of Buildings (Col. 5 + 10)	Private		Govt./Local Bodies	Others	Thatched	Tiled	Concrete		Others
		Dwellings Houses	Others	Total	Industrial	Commercial	Institutional	Others	Total	Male	Female										
1	2	3	4	5	6	7	8	9	10	11	12	13	14	15	16	17	18	19	20		
1.	Kumbadaje	133		133		2		3	5	138	94	44			7	71	55	5	138		
2.	Paivalige	181		181		52	5	9	66	247	188	59			16	105	123	3	247		
3.	Mangalpady	189	50	239	1	61	4	20	86	325	214	97	7	7		25	286	14	325		
4.	Ennajakaje	164		164		51			51	215	168	47			3	73	139		215		
5.	Badiyadukka	375	18	393	9	12	4	6	31	424	285	125	11	3	37	198	141	48	424		
6.	Kumbala	265	2	267		40	4	5	49	316	210	97	9		3	53	253	7	316		
7.	Puthige	157	13	170		26		6	32	202	158	38	1	5	2	66	130	4	202		
8.	Vorkkady	150	7	157		38	5	4	47	204	137	55	4	8		60	132	12	204		
9.	Bellur	83		83		9	2	10	21	104	80	20		4	28	48	18	10	104		
10.	Meenja	151	4	155	3	13	1	12	29	184	118	50	3	3	4	48	123	9	184		
11.	Manjeshwaram	234	79	313		59	6	26	91	404	288	99	17		1	66	326	11	404		
<b>Total</b>		<b>2082</b>	<b>173</b>	<b>2255</b>	<b>13</b>	<b>363</b>	<b>31</b>	<b>101</b>	<b>508</b>	<b>2763</b>	<b>1940</b>	<b>741</b>	<b>52</b>	<b>30</b>	<b>101</b>	<b>813</b>	<b>1726</b>	<b>123</b>	<b>2763</b>		

## Details of buildings constructed and completed in rural sector during the year 2006-2007

District: Kasaragod

Sl. No	Name of block	Number of Buildings newly constructed and completed										Ownership		Type of Roofs				Total		
		Residential Buildings					Non Residential Buildings					Private		Govt./ Local Bodies	Others	Thatched	Tiled		Concrete	Others
		Dwelling Houses	Others	Total	Industrial	Commercial	Institutional	Others	Total	Total Number of Buildings (Col. 5 + 10)	Male	Female								
1	2	3	4	5	6	7	8	9	10	11	12	13	14	15	16	17	18	19	20	
1	Kanhangad	2582	107	2689	8	554	44	78	684	3373	2222	1055	55	41	140	557	2454	222	3373	
2	Nileshwar	2039	92	2131	3	516	27	350	896	3027	1954	963	68	42	133	394	2375	125	3027	
3	Kasaragod	2210	102	2312	2	332	22	125	481	2793	1944	721	53	75	62	509	2057	165	2793	
4	Manjeshwar	2082	173	2255	13	363	31	101	508	2763	1940	741	52	30	101	813	1726	123	2763	
<b>Total</b>		<b>8913</b>	<b>474</b>	<b>9387</b>	<b>26</b>	<b>1765</b>	<b>124</b>	<b>654</b>	<b>2569</b>	<b>11956</b>	<b>8060</b>	<b>3480</b>	<b>228</b>	<b>188</b>	<b>436</b>	<b>2273</b>	<b>8612</b>	<b>635</b>	<b>11956</b>	

### Details of buildings constructed and completed in rural sector during the year 2006-2007

Sl. No.	Name of District	Number of Buildings newly constructed and completed										Ownership					Type of Roofs									
		Residential Buildings					Non Residential Buildings					Private					Govt./ Local Bodies					Others				
		Dwelling Houses	Others	Total	Industrial	Commercial	Institutional	Others	Total	Total Number of Buildings (Col. 5 + 10)	Male	Female	Total	Thatched	Tiled	Concrete	Others	Total	Thatched	Tiled	Concrete	Others	Total			
2	Thiruvananthapuram	20095	287	20382	60	2567	79	3013	23395	15637	7274	220	264	2113	1468	16920	2894	23395	17	14	15	16	17	18	19	20
3	Kollam	22469	71	22540	97	2624	149	3199	25739	16328	8971	161	279	2975	3030	15470	4264	25739	3030	3030	279	450	1220	5856	1409	8935
4	Pathanamthitta	7480	116	7596	131	1002	54	1339	8935	6632	2106	68	129	450	1220	5856	1409	8935	1220	1220	129	450	1220	5856	1409	8935
5	Alappuzha	17433	248	17681	190	1591	157	2506	20187	14254	5373	264	296	1205	3665	9812	5505	20187	3665	3665	296	1205	3665	9812	5505	20187
6	Kottayam	15033	509	15542	93	1735	104	2336	17878	13227	4211	210	230	730	1299	9006	6843	17878	1299	1299	230	730	1299	9006	6843	17878
7	Idukki	6764	188	6952	25	586	61	990	7942	5965	1780	142	55	932	959	2603	3448	7942	959	959	55	932	959	2603	3448	7942
8	Eranakulam	22366	659	23025	491	2999	306	4897	27922	21714	5592	267	349	1062	2146	22046	2668	27922	2146	2146	349	1062	2146	22046	2668	27922
9	Thrissur	20964	441	21405	231	2682	314	3760	25165	17486	6831	433	415	2884	2497	18502	1282	25165	2497	2497	415	2884	2497	18502	1282	25165
10	Palakkad	22092	322	22414	183	2957	168	4127	26541	18180	7700	394	267	2446	7611	14689	1795	26541	7611	7611	267	2446	7611	14689	1795	26541
11	Malappuram	26559	725	27284	48	5265	457	6471	33755	27272	5663	273	547	1427	4221	27220	887	33755	4221	4221	547	1427	4221	27220	887	33755
12	Kozhikkode	22711	376	23087	138	5185	310	6276	29363	22301	6399	266	197	2502	2744	23259	858	29363	2744	2744	197	2502	2744	23259	858	29363
13	Wayanad	6118	215	6333	27	936	71	1384	7717	4909	2421	178	209	736	1304	3276	2401	7717	1304	1304	209	736	1304	3276	2401	7717
14	Kannur	16502	930	17432	90	3424	163	5649	23081	15271	7081	305	424	266	2799	17754	2262	23081	2799	2799	424	266	2799	17754	2262	23081
15	Kasaragod	8913	474	9387	26	1765	124	2569	11956	8060	3480	228	188	436	2273	8612	635	11956	2273	2273	188	436	2273	8612	635	11956
<b>Total</b>		<b>235499</b>	<b>5561</b>	<b>241060</b>	<b>1830</b>	<b>35318</b>	<b>2517</b>	<b>48516</b>	<b>289576</b>	<b>207236</b>	<b>75082</b>	<b>3409</b>	<b>3849</b>	<b>20164</b>	<b>37236</b>	<b>195025</b>	<b>37151</b>	<b>289576</b>	<b>37236</b>	<b>37236</b>	<b>3849</b>	<b>20164</b>	<b>37236</b>	<b>195025</b>	<b>37151</b>	<b>289576</b>

1482





