

5811

ES
ARY
13
01



GOVERNMENT OF KERALA

VITAL STATISTICS

BULLETIN No. 40

1976

DIRECTORATE OF
ECONOMICS & STATISTICS
TRIVANDRUM

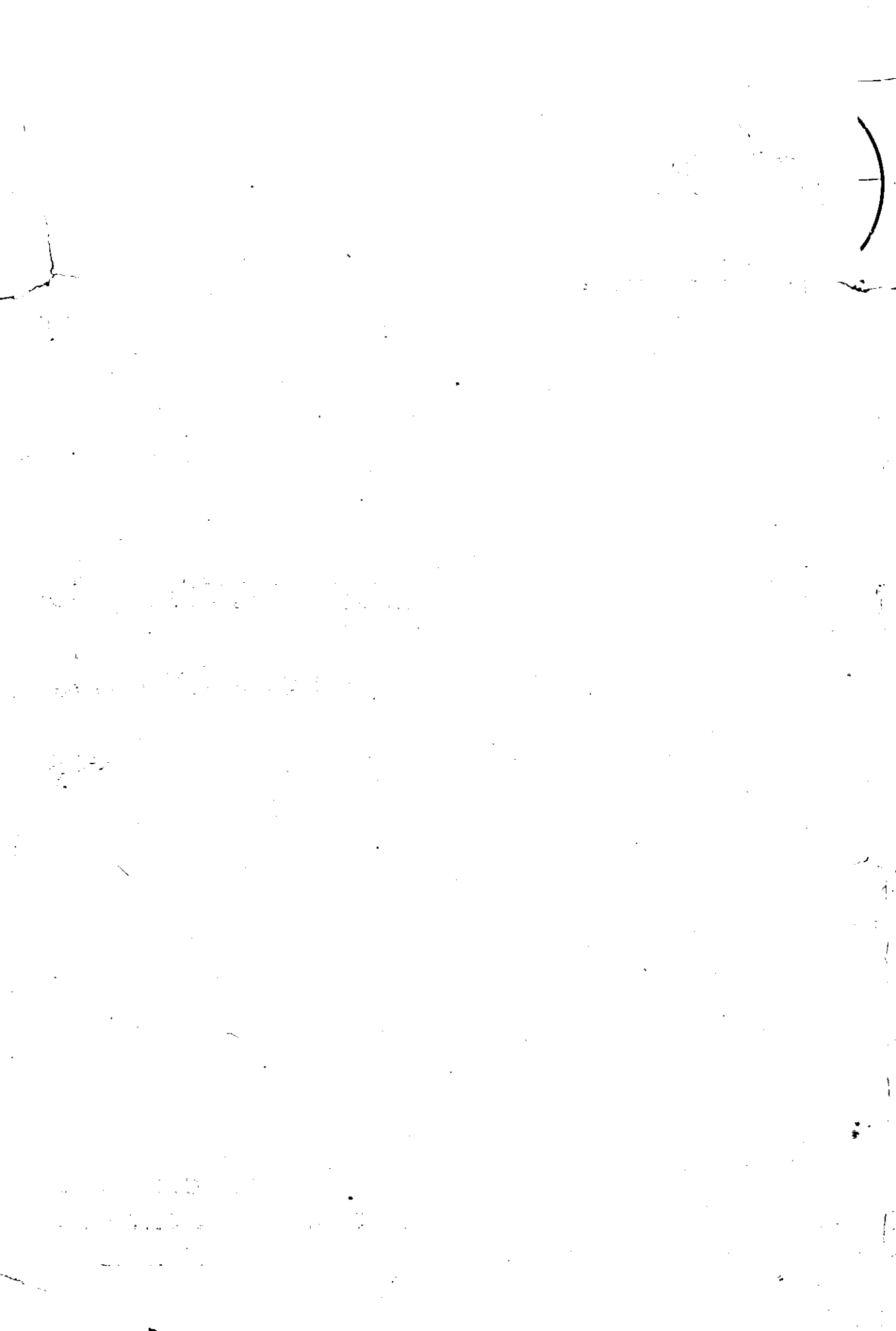

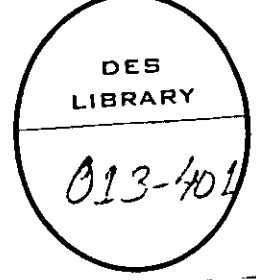

VITAL STATISTICS BULLETIN No. 40

1976

DIRECTORATE OF ECONOMICS & STATISTICS
TRIVANDRUM

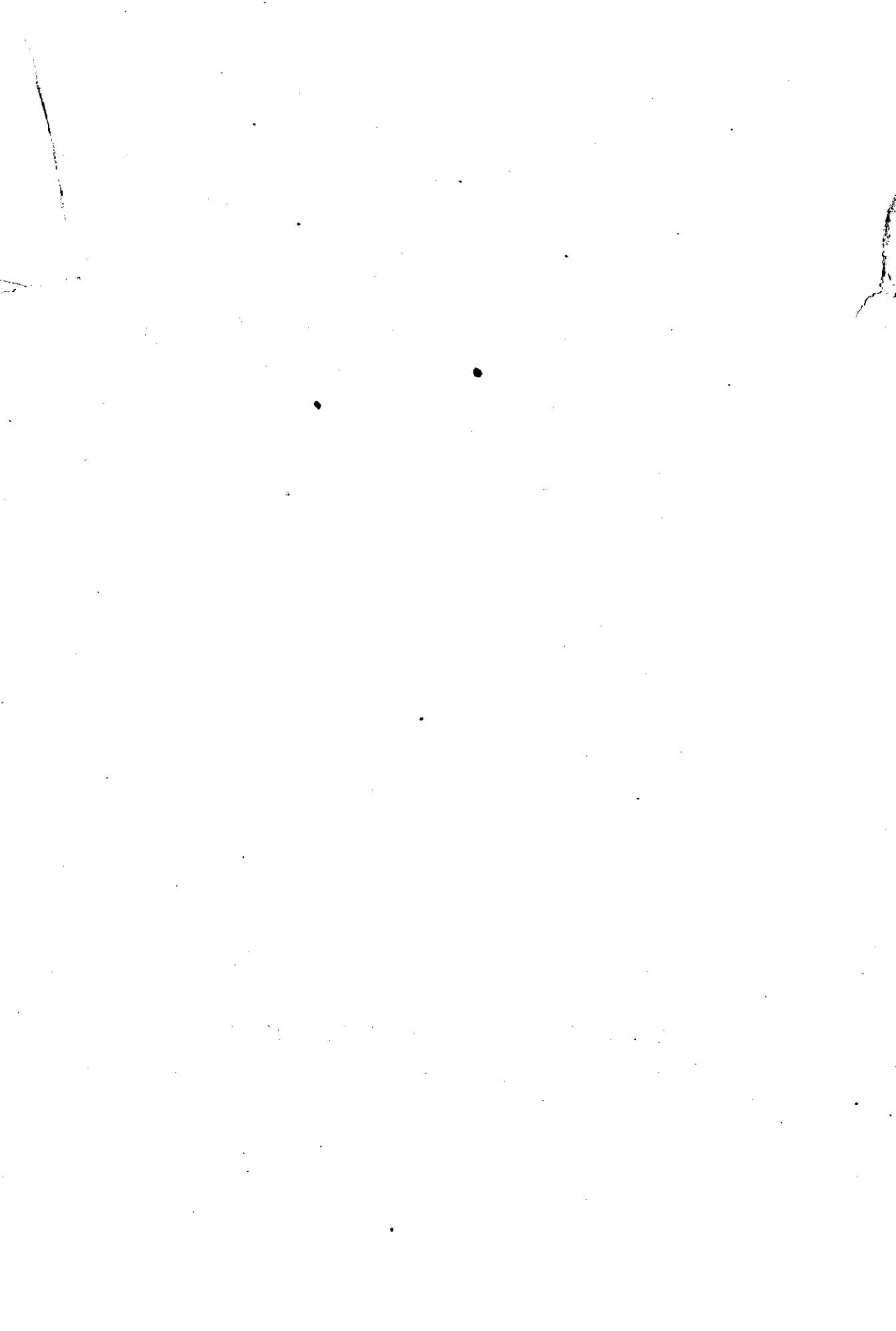

VITAL STATISTICS BULLETIN—1976

1. Introduction

The Vital Statistics of the State for the Calendar year 1976 are presented in this Bulletin.

2. Source of data

In the Panchayats the Executive Officers are the Statutory Registrars, while in Municipalities and Corporations the Commissioners are the Registrars. The local Registrars are responsible for the maintenance of Birth and Death Registers on the lowest level. The relevant details of events required for the compilation and tabulation of the necessary tables in the statistical reports, are transferred to the Birth and Death report cards prescribed by the Directorate of Economics and Statistics. Such filled-in-cards are forwarded periodically to the Directorate of Economics and Statistics by the Municipal Corporation Commissioners and the Executive Officers of the Panchayats.

3. Limitation of data

- (1) Civil Registration is less than that of the actual events occurred and the data received in this office is only processed.
- (2) The registered rate in the urban area is very high due to the fact that the registration is de facto and there are facilities in these areas which is utilised by the people in the rural areas also.

4. Processing of data

Mechanical Tabulation of the data on Vital Statistics was introduced in 1965. The data are processed through manually and through mechanical tabulation.

5. Vital rates

The data available from the events reported are used for arriving at the registered vital rates. The following are the vital rates computed.

- (1) Crude birth rate
- (2) Crude death rate
- (3) Infant death rate
- (4) Maternal death rate
- (5) Still birth rate.

6. Birth and Birth rates

A total of 5.30 lakhs of live births were registered in the State during the year of which 3.83 lakhs were in the rural areas and 1.47 lakhs were in the urban areas comprising the Municipalities and Corporations. The Registered birth rate for the State during the year 1976 work out to 21.78 the urban-rural break up of the rate being 50.62 and 17.87 respectively.

7. Deaths and death rates

A total of 1.34 lakhs of deaths were registered of which 1.04 lakhs were in the rural areas and 0.30 lakhs were in the urban areas. The registered death rate for the State was 5.49, the urban-rural break up of the rate being 10.30 and 4.84 respectively.

8. Infant death rate

The total infant death during the year was 11090, the rate of which work out to 20.94 for the whole State. The rural and urban rates are 19.14 and 25.63 respectively.

9. Maternal death rate

During the year 1976 the total number of maternal deaths registered were 131 of which 99 rural and 32 urban. The maternal death rate of the State works out to 0.24 for 1000 deliveries and the rural and urban rates are 0.25 and 0.21 respectively.

10. Still-Birth rate

The total still birth for the year was 4144 of which the rural and urban break up is 1629 and 2515 respectively. The rate for the State is 7.76 of which Rural rate is 4.23 and Urban 16.85.

LIST OF TABLES INCLUDED IN THIS BULLETIN FOR THE YEAR 1976

- Table No. 1 Statement showing total number of births, deaths, still births, infant deaths, maternal deaths and their rates.
- 2 1971 Census Population (to the nearest thousand) of Districts Rural/Urban and Sex-wise.
 - 3 1971 Census Population of districts by religion.
 - 4 Total number of births, deaths, still births, infant deaths and maternal deaths in Municipalities and Corporations having a population of 30,000 and over.
 - 5 Total number of births, deaths, still births, infant deaths and maternal deaths relating to Municipalities and Corporations having a population 30,000 and; over—District-wise.
 - 6 Births, deaths, still births, infant deaths and maternal deaths and their rates in Municipalities and Corporations.
 - 7 Birth by type of attention at delivery.
 - 8 Birth according to their birth order and religion and fathers literacy for the State—Urban.
 - 9 Birth according to the birth order by occupation of father and mothers' Literacy for the State—Urban
 - 10 Birth by age of mother and order of birth for individual towns.
 - 11 Birth by age of mother and order of birth—Rural.
 - 12 Birth by religion in Municipalities and Corporations
 - 13 Birth by age of mother in Municipalities and Corporations.
 - 14 Birth by religion and sex—Rural-Urban-District-wise.
 - 15 Month-wise distribution of live births—Rural-Urban and Sex-wise.
 - 16 Sex Ratio of birth—Rural-Urban-District-wise.
 - 17 Month-wise distribution of death—Rural-Urban-Sex-wise.
 - 18 Age-wise distribution of death according to sex (Rural and Urban)
 - 19 Death by Religion and Sex—District-wise.
 - 20 Death from some of the specified diseases in towns each with population 30,000 and over
 - 21 Month-wise distribution of infant death—Rural-Urban—Sex-wise.
 - 22 Infant deaths in districts by sex and religion.
 - 23 Infant death by age and sex.
 - 24 Infant death in districts by sex and religion by Rural/Urban.
 - 25 Maternal deaths by age at death.

Statement showing the total number of Live Births, Deaths, Still Births, Infant Deaths, Maternal Deaths & Their Rates

District	Rural/ Urban	Mid-year estimated population (1000)	Live births						Deaths						Still Births						Infant Deaths						Maternal deaths								
			No.		Rates		No.		Rates		No.		Rates		No.		Rates		No.		Rates		No.		Rates		No.		Rates						
			1975	1976	(5)	(6)	(7)	(8)	1975	1976	(9)	(10)	1975	1976	(11)	(12)	1975	1976	(13)	(14)	1975	1976	(15)	(16)	1975	1976	(17)	(18)							
Trivandrum	R	19052	21484	11.92	11.27	6755	3.51	3.54	291	3.80	13.36	309	11.62	14.38	3	0.27	0.13	U	5780	26840	51.44	46.43	5387	9.60	9.32	86	4.80	3.19	668	27.24	24.88	5	0.21	0.18	
	T	24832	48324	20.98	19.46	12142	4.91	4.88	377	4.36	7.74	977	20.39	20.21	8	0.23	0.16		R	25256	43435	17.45	17.19	10817	4.45	4.28	248	2.11	5.67	750	15.40	17.26	8	0.39	0.16
Quilon	U	1741	12355	81.82	70.96	2103	14.36	12.07	372	26.61	29.22	323	22.92	26.14	1	0.23	0.07		T	26997	55790	21.15	20.6	12920	5.02	4.78	620	7.66	10.99	1073	17.07	19.23	9	0.35	0.15
Alleppey	R	19807	29529	14.94	14.90	10038	5.17	5.06	56	0.92	1.89	369	13.24	12.49	1	0.21	0.09		U	3312	15102	48.17	45.59	3289	10.02	9.93	273	9.55	17.75	380	4.91	21.85	1	0.19	0.06
	T	29119	44631	19.66	19.30	13327	5.86	5.76	329	3.94	7.31	693	13.82	15.65	2	0.20	0.04		R	15227	26875	17.47	17.64	7867	5.19	5.16	29	2.06	1.07	587	18.19	21.84	3	0.15	0.11
Kottayam	U	1610	9991	69.97	62.05	1205	11.27	7.48	163	19.05	16.05	168	26.61	16.61	2	0.44	0.19		U	16837	36866	22.51	21.89	9072	5.78	5.38	192	7.19	5.18	753	20.70	20.42	5	0.24	0.13
	R	8954	17588	21.03	19.64	3415	3.81	3.81	70	6.93	3.96	612	27.75	34.79	4	0.32	0.22		R	8954	17588	21.63	19.64	3415	3.81	3.81	70	6.93	3.96	612	27.75	34.79	4	0.32	0.22
Idukki	U		R	18700	27815	14.62	14.87	7592	4.12	4.05	108	6.20	3.86	422	15.55	15.17	5	..	0.17
Ernakulam	U	6106	23592	38.81	38.63	4496	7.19	7.36	567	19.70	23.46	441	21.05	18.69	1	0.04	0.04		T	24806	51407	20.57	20.72	12088	4.88	4.87	675	12.51	12.96	863	18.10	16.78	6	0.02	0.11
	R	23056	29459	13.13	12.77	8829	3.83	3.82	151	3.87	5.09	408	11.24	13.84	5	0.28	0.16		U	1868	16792	83.21	88.94	2620	13.51	13.87	134	9.28	7.91	317	18.41	18.87	1	0.45	0.05
Trichur	T	24944	46251	18.86	18.54	11449	4.60	4.58	285	5.77	6.12	725	13.75	15.67	6	0.34	0.12																		

(1)	(2)	(3)	(4)	(5)	(6)	(7)	(8)	(9)	(10)	(11)	(12)	(13)	(14)	(15)	(16)	(17)	(18)
Polehat	R	17470	36826	21.32	21.07	11693	6.91	6.69	180	3.61	4.86	938	28.13	25.47	25	0.27	0.67
	U	1372	6925	48.73	50.47	1857	13.63	13.53	251	7.45	34.97	239	41.50	34.51	..	1.67	..
	T	18942	43751	21.31	23.21	13550	7.40	7.19	431	4.19	9.75	1177	30.16	26.90	25	0.49	0.56
Malappuram	R	20651	51457	26.44	24.91	12303	6.02	5.95	138	2.58	2.67	1097	19.37	21.31	15	0.38	0.29
	U	782	3322	42.76	42.48	560	7.51	7.16	21	8.24	6.28	56	16.00	16.85	..	1.22	..
	T	21433	54779	27.03	25.55	12863	6.08	6.00	159	2.91	2.89	1153	19.17	21.04	15	0.43	0.27
Kozhikode	R	19883	37168	20.17	18.69	10130	4.99	5.09	186	8.22	4.97	684	16.26	18.40	12	0.64	0.32
	U	4573	22339	49.26	48.84	6593	12.30	14.41	492	24.71	21.54	941	31.28	42.12	19	0.34	0.83
	T	24456	59507	25.60	24.33	16723	6.35	6.83	678	14.21	11.26	1625	21.66	27.30	31	0.52	0.51
Cananore	R	26092	61223	23.77	23.46	14294	5.74	5.47	172	5.43	2.80	1154	18.07	18.84	18	0.43	0.29
	U	1807	9405	47.31	52.04	1759	8.80	9.73	156	24.80	16.31	279	23.53	29.66	2	0.23	0.20
	T	27899	70628	25.31	25.31	16053	5.94	5.75	328	7.83	4.62	1433	18.74	20.28	20	0.41	0.28
State	R	211113	382059	18.42	17.87	103733	4.93	4.84	1629	4.12	4.23	7330	17.88	19.14	99	0.33	0.25
	U	28971	146663	52.24	50.62	29869	10.26	10.30	2515	15.45	16.85	3760	24.38	25.63	32	0.33	0.21
	T	243119	529522	22.42	21.78	133602	5.56	5.49	4144	7.27	7.76	11090	19.59	20.94	131	33	0.24

TABLE No. 2

1971 Census population (to the nearest thousand) of Districts—Rural, Urban and sex-wise

Sl. No.	District	Total Population (in '000)	Rural		Urban		Population not under Registration				Population of town each with population 30,000 and over	
			Male	Female	Male	Female	Rural		Urban		Male	Female
							Male	Female	Male	Female		
(1)	(2)	(3)	(4)	(5)	(6)	(7)	(8)	(9)	(10)	(11)	(12)	(13)
1	Trivandrum	2199	809	818	287	285	206	204
2	Quilon	2413	1110	1113	96	94	63	62
3	Alleppey	2126	870	896	178	182	125	126
4	Kottayam	1539	668	662	105	104	54	54
5	Idukki	766	382	359	13	12
6	Ernakulam	2164	763	765	325	311	225	214
7	Trichur	2129	902	977	121	129	56	58
8	Palghat	1685	714	757	106	108	48	48
9	Malappuram	1856	848	883	62	63	32	32
10	Kozhikode	2106	776	768	282	280	195	193
11	Cannanore	2365	1010	1030	162	163	79	80
12	State	21348	8852	9028	1737	1731	1083	1071

If the Registration extends to the whole State/Union Territory column 8, 9, 10 and 11 to be filled.

TABLE No. 3

1971 Census Population of districts by Religion

Sl. No.	District	RURAL				URBAN			
		Hindus	Muslims	Christians	Others	Hindus	Muslims	Christians	Others
(1)	(2)	(3)	(4)	(5)	(6)	(7)	(8)	(9)	(10)
1	Trivandrum	1135289	196578	294988	185	419384	67449	84523	210
2	Quilon	1424868	275211	522704	135	110959	34310	44452	182
3	Alleppey	1176575	83210	506128	113	215687	62481	81341	187
4	Kottayam	1710009	253199	1634501	569	400404	133007	334014	2609
5	Idukki								
6	Ernakulam								
7	Trichur	1177528	262404	438923	97	123376	29122	97138	209
8	Palghat	1120684	312212	38307	60	160753	46167	7119	40
9	Malappuram	593586	1102219	35644	61	39059	84456	1332	5
10	Kozhikode	958715	450928	133985	1051	350019	194113	16702	736
11	Cannanore	1367894	462173	209457	736	198488	113479	12831	106

TABLE No. 4

Total No. of Live Births, Deaths, Still Births, Infant deaths and Maternal Deaths in Corporation and Municipalities having a population of 30000 and over

Name of Corporation/Municipality	Live Birth			Death			Still birth	Infant death	Maternal death
	Male	Female	Total	Male	Female	Total			
Trivandrum	11742	11206	22948	3069	1965	5034	66	630	3
Quilon	5182	4880	10062	1073	739	1812	297	287	1
Kayamkulam	1292	1300	2592	203	145	348	40	26	..
Alleppey	3233	2992	6225	978	667	1645	103	167	..
Shertalai	904	828	1732	312	183	495	80	46	..
Kottayam	1775	1716	3491	321	192	513	71	63	..
Changanacherry	1253	1212	2465	144	132	276	21	34	1
Cochin	7437	7079	14516	2079	1351	3430	345	306	..
Trichur	5393	5072	10465	1175	653	1828	7	235	..
Chalakydy	1185	1076	2261	140	109	249	70	35	1
Palghat	3029	2789	5818	912	630	1542	197	217	..
Malappuram	581	524	1105	97	93	190	2	15	..
Tirur	1138	1079	2217	211	159	370	19	41	..
Calicut	8780	8210	16990	3465	2508	5973	492	857	16
Badagara	2754	2595	5349	343	277	620	..	84	3
Cannanore	1111	1027	2138	235	186	421	12	55	1
Tellicherry	2429	2392	4821	483	415	898	108	126	1
Kasargode	1295	1151	2446	243	197	440	36	98	..
Total	60513	57128	117641	15483	10601	26084	1966	3322	27

TABLE No. 5

Total No. of Live Births, Deaths, Still Births, Infant deaths and Maternal deaths relating to Corporation and Municipalities having a population 30000 and over—District-wise

Sl. No.	Name of District	Total Number of				
		Live births	Deaths	Still births	Infant deaths	Maternal deaths
1	Trivandrum	22948	5034	66	630	3
2	Quilon	10062	1812	297	287	1
3	Alleppey	10549	2488	223	239	..
4	Kottayam	5956	789	92	97	1
5	Idukki
6	Ernakulam	14516	3430	345	306	..
7	Trichur	12726	2077	77	270	1
8	Palghat	5818	1542	197	217	..
9	Malappuram	3322	560	21	56	..
10	Kozhikode	22389	6593	492	941	19
11	Cannanore	9405	1759	156	279	2
12	State Total	117641	2608	1966	3322	27

TABLE No. 6

Live Births, Deaths, Still Births, Infant deaths, Maternal deaths and their rates in Corporations and Municipalities

Sl. No.	Name of Corporation/ Municipality	Live Births				Deaths				Still births		Infant deaths		Maternal deaths	
		M	F	T	Rate	M	F	T	Rate	No.	Rate	No.	Rate	No.	Rate
(1)	(2)	(3)	(4)	(5)	(6)	(7)	(8)	(9)	(10)	(11)	(12)	(13)	(14)	(15)	(16)
1	Attingal	770	774	1544	51.29	67	65	132	4.38	18	11.52	7	4.53	2	1.28
2	Neyyattinkara	1206	1142	2348	89.61	121	100	221	8.43	2	0.85	31	13.20
3	Trivandrum	11742	11206	22948	43.98	3069	1965	5034	9.64	66	2.86	630	22.45	3	0.13
4	Quilon	5182	4880	10062	72.75	1073	739	1812	13.10	297	28.67	287	28.52	1	0.09
5	Punalur	1163	1130	2293	64.05	162	129	291	8.12	75	31.67	36	15.69
6	Kayamkulam	1292	1300	2592	43.12	203	145	348	5.79	40	15.19	26	10.03
7	Mavelikara	1165	1077	2242	75.23	245	139	384	12.88	36	16.05	1	0.44
8	Thiruvalla	1170	1141	2311	82.24	244	173	417	14.83	50	21.17	55	23.79
9	Alleppey	3233	2992	6225	35.98	978	667	1645	9.50	103	16.27	167	26.82
10	Shertallay	904	828	1732	43.08	312	183	495	12.31	80	44.15	46	26.55
11	Kottayam	1775	1716	3491	54.63	321	192	513	8.02	71	19.93	63	18.04
12	Vaikom	910	835	1745	81.16	135	100	235	10.93	33	18.56	38	21.77	1	0.56
13	Palai	1135	1155	2290	97.86	110	71	181	7.73	38	16.32	31	13.53
14	Changanacherry	1253	1212	2465	47.22	144	132	276	5.28	21	8.44	34	13.79	1	0.40
15	Alwaye	1748	1686	3434	132.07	185	120	305	11.73	70	19.97	43	12.52
16	Parur	917	944	1861	70.22	200	123	323	12.18	64	33.24	26	13.97
17	Perumbavoor	628	569	1197	50.08	79	53	132	5.52	23	18.85	15	12.53
18	Muvattupuzha	1274	1310	2584	96.05	186	120	306	11.37	65	24.53	51	19.73	1	0.37
19	Cochin	7437	7079	14516	28.61	2079	1351	3430	6.76	345	23.21	306	21.08
20	Trichur	5393	5072	10465	134.16	1175	653	1828	23.43	7	0.66	235	22.45
21	Kunnamkulam	971	972	1943	99.13	130	82	212	10.81	12	6.13	14	7.20
22	Irinjalakuda	995	973	1968	72.35	137	88	225	8.27	45	22.35	28	14.22
23	Guruvayoor	89	66	155	8.51	55	51	106	5.82	5	32.25
24	Chalakkudy	1185	1076	2261	49.36	140	109	249	5.43	70	30.03	35	15.47	1	0.42
25	Chittoor	571	536	1107	37.27	183	132	315	10.60	54	46.51	22	19.87
26	Palghat	3029	2789	5818	54.12	912	630	1542	14.34	197	32.73	217	37.29
27	Malappuram	581	524	1105	30.02	97	93	190	5.16	2	1.80	15	13.57
28	Tirur	1138	1079	2217	53.55	211	159	370	8.93	19	8.49	41	18.49
29	Calicut	8780	8210	16990	42.80	3465	2508	5973	15.04	492	28.14	857	50.44	16	0.91
30	Badagara	2754	2595	5349	88.53	343	277	620	10.26	84	15.70	3	0.56
31	Cannanore	1111	1027	2138	35.16	235	186	421	6.92	12	5.58	55	25.72	1	0.46
32	Tellicherry	2429	2392	4821	60.18	483	415	898	11.21	108	21.91	126	26.13	1	0.20
33	Kasargode	1295	1151	2446	61.45	243	197	440	11.05	36	14.50	98	40.06
	Total	75225	71438	146663	50.62	17722	12147	29869	10.30	2515	16.85	3760	25.63	32	0.21

TABLE No. 7

Live Births by the type of attention at delivery

Months	Rural					Urban including towns with population less than 30,000					Towns with population of 30,000 and over			
	Total births	Institutional	Physician, Nurse & trained midwife	Untrained Midwife	Others	Institutional	Physician, Nurse and trained midwife	Untrained midwife	Others	Institutional	Physician, Nurse and trained midwife	Untrained midwife	Others	
(1)	(2)	(3)	(4)	(5)	(6)	(7)	(8)	(9)	(10)	(11)	(12)	(13)	(14)	
January	45558	11852	3867	7372	10444	10453	448	336	786	8045	351	273	748	
February	42895	11589	3200	6938	9704	10279	533	315	337	8030	426	275	297	
March	48909	12308	3983	7882	11553	12002	582	276	323	9336	525	257	265	
April	42302	10673	3138	6691	9836	10755	561	314	334	8554	448	306	267	
May	45835	10460	3332	7882	11507	11374	543	380	357	9083	442	343	273	
June	45363	11046	3817	8195	9676	11439	486	402	302	9166	433	363	249	
July	44605	10864	3566	8118	10016	10847	465	375	354	8727	426	324	263	
August	42312	10328	3646	7386	9965	9747	583	287	370	7789	513	237	260	
September	40080	10121	2952	6677	8543	10744	682	277	351	8416	639	234	290	
October	43021	10330	3157	7316	9996	10867	577	342	436	8851	538	303	333	
November	44742	11457	3201	7301	9653	11656	725	335	414	9419	608	274	317	
December	43900	11623	3361	7115	9222	11143	457	375	604	8843	397	324	561	
Yearly Total	529522	132651	41220	88873	120115	131039	6642	4014	4968	104259	5746	3513	4123	

TABLE No. 8

Live Births according to their birth order by religion and fathers literacy for the State—Urban

State—Kerala

Last Census Population—34,65,000

Hindus					Christians					Muslims				
Higher secondary matriculate or equivalent examination	Graduate and above	Rest	Not reported	Total	Higher secondary, matriculate or equivalent examination	Graduate and above	Rest	Not reported	Total	Higher secondary, matriculate or equivalent examination	Graduate and above	Rest	Not reported	Total
(1)	(2)	(3)	(4)	(5)	(6)	(7)	(8)	(9)	(10)	(11)	(12)	(13)	(14)	(15)
8053	2473	15479	4705	30710	2908	998	3916	820	8642	1261	350	5141	787	7539
5617	1718	12423	3995	23753	2013	720	3248	625	6606	899	234	4097	599	5829
3159	624	10361	3127	17271	1201	312	3050	545	5108	597	114	3610	555	4876
978	150	5763	1404	8295	530	101	1663	572	2866	314	50	2732	356	3452
333	47	3410	711	4501	204	46	1148	166	1564	188	24	2037	253	2502
128	20	1830	362	2340	121	21	706	112	960	97	14	1477	136	1724
65	9	1066	182	1322	73	3	390	63	529	46	5	968	93	1112
30	6	636	102	774	29	5	282	26	342	37	5	641	55	738
20	1	309	52	382	21	4	130	19	174	23	4	423	27	477
7	..	164	19	190	7	3	90	7	107	12	3	238	22	275
64	9	231	142	446	12	4	91	28	135	19	1	211	86	317
82	26	258	65	431	24	9	57	15	105	8	4	70	13	95
18536	5083	51930	14866	90415	7143	2226	14771	2998	27138	3501	808	21645	2982	28936
Others					Total births					Birth Order				
Higher secondary matriculate or equivalent examination	Graduate and above	Rest	Not reported	Total	Higher secondary matriculate and equivalent examination	Graduate and above	Rest	Not reported	Total					
(16)	(17)	(18)	(19)	(20)	(21)	(22)	(23)	(26)	(25)	(26)				
19	9	31	11	70	12241	3830	24567	6323	46961	1				
13	6	16	6	41	8542	2678	19784	5225	26229	2				
5	3	12	4	24	4962	1053	17033	4231	27279	3				
2	..	10	..	12	1824	301	10168	2332	14625	4				
..	..	7	2	9	725	117	6602	1122	8576	5				
..	..	2	..	2	346	55	4015	610	5026	6				
..	..	2	1	3	184	17	2426	339	2966	7				
..	..	1	..	1	96	16	1550	183	1855	8				
..	64	9	862	98	1033	9				
..	..	1	..	1	26	6	493	48	573	10				
..	..	1	..	1	95	14	534	256	899	Over 10				
..	..	8	2	10	114	39	393	95	641	Not reported				
39	18	91	26	174	29219	8135	88437	20372	146663	Total				

TABLE No. 9

**Live births according to their birth order by the occupation of Father & Mothers
literacy group for the State—Urban**

State—Kerala.

Last Census Population—34,65,000

Father's Occupation											
Cultivators	Agricultural labourers	Professional Technical and related workers	Administration Executive and Managerial workers	Clerical Workers	Sale Workers	Service Workers	Farmers, Fishermen, Hunders, Loggers etc. and related workers	Production and other related workers	Transport equipment operators & labourers	Non-workers	Not reported
(1)	(2)	(3)	(4)	(5)	(6)	(7)	(8)	(9)	(10)	(11)	
564	308	4991	465	1979	5132	6435	3317	16863	3109	3798	
285	207	3772	320	1462	3575	5054	2390	15730	2187	1247	
208	162	2160	179	817	2725	2974	2060	13316	1673	1005	
124	89	865	76	294	1631	1195	1266	7760	838	487	
74	81	366	39	138	1043	606	878	4631	467	253	
52	45	207	20	69	662	252	495	2865	246	113	
35	37	104	11	30	420	151	299	1673	137	69	
26	12	66	5	15	297	99	202	1013	81	39	
12	10	36	5	14	173	49	125	536	48	25	
5	7	20	2	8	91	34	64	290	35	17	
13	5	42	4	16	106	73	121	442	45	32	
9	3	51	4	26	75	77	55	266	32	43	
1407	966	12680	1130	4868	15930	16999	11272	65385	8898	7128	

Mother's literacy group

Graduate & above	Higher Secondary Matriculation or equivalent examination	Rest	Not reported	Total	Birth order
(12)	(13)	(14)	(15)	(16)	(17)
2841	11349	24742	8029	46961	1
1780	7804	20213	6432	36229	2
548	4183	17314	5234	27279	3
113	1342	10436	2734	14625	4
35	450	6490	1601	8576	5
15	182	3885	944	5026	6
106	83	2384	393	2966	7
2	41	1517	295	1855	8
..	27	850	156	1033	9
1	14	470	88	573	10
11	82	484	322	899	Over 10
22	104	402	113	641	Not stated
5474	25661	89187	26341	146663	Total

TABLE No. 10

• Live births by age of mother and order of birth for individual Towns

Age of mother	Total births	Order of birth											N.R.
		1	2	3	4	5	6	7	8	9	10	11 and above	
(1)	(2)	(3)	(4)	(5)	(6)	(7)	(8)	(9)	(10)	(11)	(12)	(13)	(14)
1. Neyyattinkara Municipality													
Below 15 Years	1	1
15—19	171	159	8	4
20—24	1067	501	348	182	28	7	1
25—29	799	127	198	293	125	40	9	3	1	3
30—34	205	6	33	57	55	33	13	5	2	1
35—39	88	3	8	10	17	19	13	6	6	4	..	1	1
40—44	12	..	1	2	2	2	1	..	4
45—49	5	1	..	2	1	1	..
50 & above
Not reported
Total	2348	797	596	549	225	101	38	16	10	5	4	2	5
2. Tricandrum Corporation													
Below 15 Years
15—19	2054	1713	285	48	89
20—24	10109	4390	3536	1675	345	68	12	83
25—29	7330	1608	2330	2036	917	285	57	21	16	60
30—34	2408	287	549	590	469	289	103	48	17	17	39
35—39	900	65	115	158	173	147	88	71	34	23	15	..	11
40—44	117	13	8	6	16	16	11	12	13	8	3	10	1
45—49	29	3	2	1	4	1	7	1	5	2	1	2	..
50 and above	1	..	1
Not reported
Total	22948	8079	6826	4514	1924	806	278	153	85	50	19	12	202
3. Attingal Municipality													
Below 15 Years
15—19	203	156	31	6	10
20—24	689	381	198	82	13	2	1	12
25—29	440	115	142	103	50	13	5	2	2	8
30—34	143	10	29	37	26	11	18	3	4	1	4
35—39	53	5	3	3	6	5	11	9	3	3	3	..	2
40—44	12	1	1	1	2	..	4	1	2
45—49	2	2
50 and above	2	2
Not reported
Total	1544	667	403	232	96	32	37	16	13	5	5	..	38

TABLE No. 10—(Contd.)

(1)	(2)	(3)	(4)	(5)	(6)	(7)	(8)	(9)	(10)	(11)	(12)	(13)	(14)
<i>4. Quilon Municipality</i>													
Below 15 years
15—19	797	685	108	4
20—24	3941	1643	1323	722	202	40	11
25—29	2993	502	760	918	490	230	66	22	5
30—34	1132	90	171	229	203	203	127	66	29	14
35—39	569	26	30	44	83	97	87	64	72	37	29
40—44	618	6	1	2	7	6	12	14	13	8	3	546	..
45—49	7	2	..	1	1	2	1
50 and above	5	1	1	1	1	1	..
Not reported
Total	10062	2953	2393	1921	985	578	305	166	119	61	34	547	..
<i>5. Punalur Municipality</i>													
Below 15 years
15—19	192	170	18	3	1
20—24	989	488	322	135	31	3	3	7
25—29	710	113	174	213	127	54	16	6	1	6
30—34	258	15	34	43	56	51	24	17	12	5	1
35—39	114	3	5	5	15	26	19	15	12	10	4
40—44	28	1	..	1	..	5	3	2	6	3	1	6	..
45—49	2	1	1
50 and above
Not reported
Total	2293	790	553	400	229	139	65	40	32	19	5	6	15
<i>6. Kayamkulam Municipality</i>													
Below 15 years
15—19	280	248	29	3	1
20—24	1088	523	348	167	38	11
25—29	740	124	186	215	131	61	15	7	1
30—34	282	13	29	47	63	58	42	19	9	2
35—39	162	1	8	13	16	34	39	26	20	2	3
40—44	36	1	3	5	4	11	5	7	..
45—49	4	1	..	1	1	1	..
50 and above
Not reported
Total	2592	909	600	445	249	165	100	58	34	15	8	8	1

TABLE No.10—(Contd.)

(1)	(2)	(3)	(4)	(5)	(6)	(7)	(8)	(9)	(10)	(11)	(12)	(13)	(14)
7. Mavelikara Municipality													
Below 15 years
15—19	169	154	14	1
20—24	909	512	275	98	19	3	2
25—29	750	178	260	181	99	24	4	3	1
30—34	275	23	65	64	46	43	23	8	3
35—39	119	11	10	16	25	19	14	9	9	5	1
40—44	17	3	2	3	1	3	2	1	1	1
45—49	3	..	1	1	1
50 and above
Not reported
Total	2242	881	629	363	190	92	46	21	13	6	1	..	2
8. Thiruvalla Municipality													
Below 15 years
15—19	125	101	22	2
20—24	881	516	265	75	18	3	2	2
25—29	828	241	279	180	94	25	7	1	1
30—34	315	49	61	63	67	39	26	5	1	2	2
35—39	131	11	14	17	21	22	22	11	10	3
40—44	29	1	3	4	7	4	1	3	5	1	..
45—49	2	1	1
50 and above
Not reported
Total	2311	918	641	338	204	93	64	21	13	8	5	1	5
9. Alleppey Municipality													
Below 15 years
15—19	580	490	78	12
20—24	2544	1077	886	446	107	21	6	1
25—29	1924	347	473	530	349	157	49	15	3	1
30—34	733	79	95	159	158	116	62	36	10	11	7
35—39	377	22	28	47	58	70	63	46	19	16	7	..	1
40—44	59	..	2	3	6	7	8	14	8	2	1	8	..
45—49	8	..	1	1	..	2	1	1	1	..	1
50 and above
Not reported
Total	6225	2015	1563	1197	678	372	188	113	41	30	9	8	11

TABLE No. 10—(Contd.)

(1)	(2)	(3)	(4)	(5)	(6)	(7)	(8)	(9)	(10)	(11)	(12)	(13)	(14)
10. Shertallay Municipality													
Below 15 years
15—19	77	70	5	1	1
20—24	647	339	206	79	19	2	2
25—29	599	146	176	154	88	29	3	2	1
30—34	259	32	44	70	48	30	21	11	1	2
35—39	128	9	7	17	24	21	18	17	12	1	2
40—44	20	..	2	..	1	4	8	1	3	1
45—49	2	1	1
50 and above
Not reported
Total	1732	597	440	321	180	87	52	31	16	2	2	..	4
11. Vaikom Municipality													
Below 15 Years
15—19	55	51	4
20—24	679	364	207	86	18	4
25—29	592	109	154	195	85	42	5	2
30—34	281	18	33	69	64	51	32	11	2	1
35—39	119	6	7	13	19	31	26	6	7	3	1
40—44	18	1	..	3	..	4	2	6	2
45—49	1	1
50 and above
Not reported
Total	1745	548	405	364	186	131	64	23	11	10	3
12. Kottayam Municipality													
Below 15 years
15—19	208	181	25	2
20—24	1400	676	465	202	37	6	1	15
25—29	1210	282	369	329	141	53	17	3	16
30—34	428	32	92	113	63	74	28	17	2	3	4
35—39	199	5	13	24	37	45	29	24	12	6	3	..	1
40—44	40	2	4	3	2	2	6	9	6	..	2	3	1
45—49	5	1	1	2	1
50 and above	1	1
Not reported
Total	3491	1178	966	672	281	182	83	53	20	9	5	3	39

TABLE No. 10—(Contd.)

(1)	(2)	(3)	(4)	(5)	(6)	(7)	(8)	(9)	(10)	(11)	(12)	(13)	(14)
13. Changanacherry Municipality													
Below 15 years
15—19	168	157	10	1
20—24	937	402	332	173	25	5
25—29	855	113	193	272	185	68	17	16	1
30—34	273	18	28	54	52	50	46	15	10
35—39	178	10	10	15	17	32	31	28	25	4	6
40—44	46	1	..	7	5	4	5	7	3	14	..
45—49	6	1	2	1	1	1
50 and above	2	1	1	..
Not reported
Total	2465	701	573	516	281	163	100	54	41	11	10	15	..
14. Palai Municipality													
Below 15 Years
15—19	87	73	13	1
20—24	827	374	296	135	22
25—29	790	139	189	214	137	65	37	8	1
30—34	340	24	48	59	66	85	33	18	5	2
35—39	193	7	8	14	20	33	41	34	20	7	9
40—44	49	..	2	6	..	4	3	8	7	7	7	3	2
45—49	3	1	1	1	..
50 and above	1	1
Not reported
Total	2290	617	556	429	245	187	114	69	32	17	17	4	3
15. Cochin Corporation													
Below 15 years	1	1
15—19	1057	815	203	34	5
20—24	5426	2483	1773	856	239	49	12	14
25—29	4974	1042	1391	1266	733	335	129	49	17	12
30—34	1940	190	331	369	344	296	189	105	68	27	21
35—39	880	41	54	111	115	148	137	115	85	45	26	..	3
40—44	214	5	5	20	14	19	21	25	31	17	23	34	..
45—49	21	2	1	2	3	5	2	5	1
50 and above	3	1	..	2
Not reported
Total	14516	4579	3757	2657	1446	851	491	299	203	94	50	34	55

TABLE No. 10—(Contd.)

(1)	(2)	(3)	(4)	(5)	(6)	(7)	(8)	(9)	(10)	(11)	(12)	(13)	(14)
16. Always Municipality													
Below 15 years
15—19	232	197	31	4
20—24	1167	650	330	129	44	8	3	3
25—29	1124	187	375	332	133	63	16	4	2	2
30—34	538	28	59	143	143	90	42	31	11	7	4
35—39	278	12	11	22	33	39	52	52	26	19	11	..	1
40—44	50	1	2	3	1	6	7	5	3	5	3	12	2
45—49	25	1	..	4	5	7	4	2	2
50 and above
Not reported
Total	3434	1075	808	633	354	207	120	106	47	38	18	14	14
17. Perumbavoor Municipality													
Below 15 years
15—19	128	108	19	1
20—24	489	198	176	82	26	5	1	1
25—29	324	42	65	106	67	31	9	3	1
30—34	128	4	19	27	28	18	18	4	8	2
35—39	104	1	4	9	9	13	19	17	19	8	5
40—44	23	1	5	2	5	3	4	2	1
45—49	1	1
50 and above
Not reported
Total	1197	353	283	225	130	69	52	26	92	13	9	2	3
18. Parur Municipality													
Below 15 years
15—19	129	111	15	3
20—24	736	367	219	112	26	10	2
25—29	623	132	157	188	110	31	12	1	2
30—34	225	33	43	40	50	31	15	10	2	1
35—39	119	6	12	6	11	23	20	17	15	7	2
40—44	26	..	2	2	2	2	2	3	7	2	1	3	..
45—49	3	1	1	1
50 and above
Not reported
Total	1861	639	448	351	200	98	51	31	26	11	3	3	..

TABLE No. 10—(Contd)

(1)	(2)	(3)	(4)	(5)	(6)	(7)	(8)	(9)	(10)	(11)	(12)	(13)	(14)
19. Muvattupuzha Municipality													
Below 15 years
15—19	223	196	25	1	1
20—24	969	410	344	177	27	5	5	1
25—29	803	125	196	244	142	69	18	6	2	1
30—34	337	25	47	58	76	61	42	17	9	2
35—39	203	4	18	18	19	33	38	23	22	13	4	..	1
40—44	41	..	1	2	5	2	5	6	7	3	4	6	..
45—49	8	1	1	1	..	2	2	1	..
50 and above
Not reported
Total	2584	760	631	500	269	171	109	63	40	20	10	7	4
20. Irinjalakuda Municipality													
Below 15 years
15—19	91	82	6	3
20—24	714	384	217	89	20	1	3
25—29	698	123	176	226	103	53	13	3	1
30—34	241	12	26	56	56	44	26	15	4	2
35—39	168	5	7	18	23	25	35	21	14	8	12
40—44	42	2	2	3	3	3	3	8	7	2	3	6	..
45—49	14	..	1	1	1	..	4	1	4	..	2
50 and above
Not reported
Total	1968	608	435	396	206	126	84	48	30	12	17	6	..
21. Chalakudy Municipality													
Below 15 years	1	1
15—19	142	89	29	24
20—24	875	366	276	162	48	10	6	7
25—29	754	117	169	258	150	35	11	7	7
30—34	283	21	24	55	81	57	28	13	2
35—39	166	6	8	16	21	29	32	17	15	11	11
40—44	36	..	1	1	4	6	4	6	7	2	..	5	..
45—49	3	1	2
50 and above	1	1
Not reported
Total	2261	600	507	517	304	138	81	43	31	17	11	5	7

TABLE NO. 10—(Contd.)

(1)	(2)	(3)	(4)	(5)	(6)	(7)	(8)	(9)	(10)	(11)	(12)	(13)	(14)
<i>22. Trichur Municipality</i>													
Below 15 years	1	1
15—19	708	598	95	14	1
20—24	4124	2055	1270	616	132	32	9	10
25—29	3506	765	963	944	518	190	85	17	12	12
30—34	1267	160	236	278	199	187	130	40	17	13	7
35—39	687	48	73	73	86	106	87	82	68	38	18	..	8
40—44	157	2	5	10	10	10	18	17	26	16	16	22	5
45—49	13	1	2	..	1	1	1	..	4	1	2
50 and above	2	2
Not reported
Total	10465	3630	2644	1935	946	526	330	156	127	68	38	22	43
<i>23. Kunnankulam Municipality</i>													
Below 15 years
15—19	217	195	19	2
20—24	662	290	205	127	30	3	5
25—29	573	88	125	145	123	59	23	6	2
30—34	292	18	36	42	59	52	34	29	16	6
35—39	159	6	6	12	18	28	15	38	22	9	5
40—44	33	2	..	2	4	5	8	3	8	1
45—49	7	1	1	..	2	..	3
50 and above
Not reported
Total	1943	597	391	329	232	142	80	77	47	23	11	8	6
<i>24. Guruvayoor Township</i>													
Below 15 years
15—19	17	13	3	1
20—24	34	12	14	6	1	..	1
25—29	45	2	8	16	12	2	3	1	1
30—34	33	2	..	4	8	8	5	2	3	1
35—39	23	1	1	4	6	4	4	2	1
40—44	3	1	1	1	..
45—49
50 and above
Not reported
Total	155	29	25	28	22	14	15	8	9	3	1	1	..

TABLE No. 10—(Contd.)

	(1)	(2)	(3)	(4)	(5)	(6)	(7)	(8)	(9)	(10)	(11)	(12)	(13)	(14)
<i>25. Chittur Municipality</i>														
Below 15 years	1	1
15—19	150	129	18	3
20—24	222	129	125	47	15	4	2
25—29	305	36	88	100	36	29	9	4	3
30—34	225	37	29	36	36	21	14	11	4	1	36
35—39	99	3	8	11	17	21	18	8	6	1	3	3
40—44	4	1	1	1	1
45—49	1	1
50 & above
Not reported
Total	1107	336	268	197	105	76	41	23	11	2	3	45
<i>26. Palghat Municipality</i>														
Below 15 years
15—19	827	691	120	15	1
20—24	2078	969	672	293	110	27	7
25—29	1644	279	451	412	253	137	73	31	8
30—34	724	53	81	129	125	107	106	52	43	24	4
35—39	444	16	35	59	64	63	60	58	36	30	22	1
40—44	92	2	3	4	4	11	7	11	8	5	10	27
45—49	7	3	1	1	2
50 & above	2	1	1
Not reported
Total	5818	2010	1362	913	556	348	247	153	95	59	32	29	..	14
<i>27. Malappuram Municipality</i>														
Below 15 years
15—19	175	137	32	3	3
20—24	355	101	124	79	38	8	4	1
25—29	296	20	42	71	68	59	27	7	2
30—34	139	4	10	10	24	30	39	15	7
35—39	91	..	5	6	12	14	22	15	8	9
40—44	33	1	2	1	3	3	8	5	9	1
45—49	16	1	2	1	12
50 & above
Not reported
Total	1105	263	213	169	144	112	96	40	25	16	10	12	..	5

TABLE No. 10—(Contd.)

(1)	(2)	(3)	(4)	(5)	(6)	(7)	(8)	(9)	(10)	(11)	(12)	(13)	(14)
28. Tirur Municipality													
Below 15 years
15—19	334	256	60	7	11
20—24	695	246	215	140	60	16	3	15
25—29	562	56	105	133	108	86	43	12	8	11
30—34	285	21	25	40	36	53	53	24	17	12	4
35—39	246	2	3	21	16	30	49	27	43	24	23	..	8
40—44	76	2	2	2	1	4	6	2	12	8	5	30	2
45—49	18	1	..	1	1	..	4	3	1	3	4
50 & above	1	1
Not reported
Total	2217	584	410	344	222	189	158	69	81	47	32	30	51
29. Calicut Corporation													
Below 15 years	5	5
15—19	2217	1698	433	83	3
20—24	6304	2083	2134	1460	450	120	42	15
25—29	4995	740	982	1351	975	557	270	91	23	6
30—34	1999	145	229	318	340	362	301	162	81	46	15
35—39	1151	48	67	91	139	193	183	167	119	78	63	..	3
40—44	277	11	8	9	22	14	34	34	30	26	24	63	2
45—49	42	3	3	4	6	5	8	6	3	4	..
50 & above
Not reported
Total	16990	4733	3853	3312	1929	1250	836	459	261	156	90	67	44
30. Badagara Municipality													
Below 15 years	2	2
15—19	866	752	108	6
20—24	1988	727	696	400	125	28	11	1
25—29	1354	161	257	372	306	155	60	28	15
30—34	601	34	32	91	126	127	83	62	27	17	2
35—39	421	1	12	27	47	65	65	81	54	42	27
40—44	92	..	4	4	3	7	11	6	12	17	12	16	..
45—49	23	2	..	4	5	4	3	3	2
50 & above	2	..	1	1
Not reported
Total	5349	1677	1110	902	607	386	235	181	111	79	42	16	3

TABLE NO. 10—(Contd.)

(1)	(2)	(3)	(4)	(5)	(6)	(7)	(8)	(9)	(10)	(11)	(12)	(13)	(14)
31. Cannanore Municipality													
Below 15 years
15—19	263	208	46	8	1
20—24	756	310	251	134	40	15	5	1
25—29	644	121	132	145	121	78	25	19	3
30—34	274	33	33	55	41	43	38	18	8	4	1
35—39	162	6	11	10	16	27	30	20	17	13	12
40—44	35	..	5	2	2	3	2	4	3	4	5	5	..
45—49	4	..	1	1	..	1	1
50 & above
Not reported
Total	2138	678	479	355	220	167	100	61	32	21	17	5	3
32. Tellicherry Municipality													
Below 15 years
15—19	721	593	110	17	1
20—24	1690	649	530	363	104	39	6	2
25—29	1304	215	268	346	215	153	63	32	11	1
30—34	608	52	65	96	101	100	80	67	28	15	4
35—39	391	28	17	43	31	56	57	58	45	34	21	..	1
40—44	92	6	3	1	4	7	9	9	17	10	9	15	2
45—49	15	1	1	1	3	2	..	1	1	2	2	1	..
50 & above
Not reported
Total	4821	1541	994	867	458	357	215	167	102	61	32	16	11
33. Kasargode Municipality													
Below 15 years
15—19	388	284	84	20
20—24	794	234	252	169	99	28	8	4
25—29	615	71	92	144	135	96	42	26	8	1
30—34	372	23	38	45	55	63	59	46	25	15	3
35—39	214	6	3	8	29	31	33	40	23	25	16
40—44	58	1	..	2	4	1	9	8	9	4	4	16	..
45—49	5	2	..	2	..	1
50 & above
Not reported
Total	2446	619	469	388	322	221	151	122	65	45	20	16	8

TABLE No. 11

Live births by age of mother and order of birth for Kerala State—Rural 1976

Age of mother	Total births	Order of births											N.R.	
		1	2	3	4	5	6	7	8	9	10	11 & above		
Below 15 years	56	55	1
15—19	37151	30569	5538	837	207
20—24	140645	58253	52012	22200	5702	1346	509	623
25—29	107094	13315	26367	31565	21111	9385	3269	1321	496	265
30—34	50770	2171	4845	8790	11334	10368	7098	3394	1677	807	286
35—39	36191	619	1295	2715	4611	6366	7144	3888	3747	2043	1615	148
40—44	9093	146	204	334	573	903	1286	1416	1340	1020	694	1087	..	90
45—49	1859	44	29	68	95	194	227	299	273	226	210	147	..	47
50 and above
Not reported
Total	382859	105172	90290	66509	43426	28562	19533	12318	7533	4096	2519	1234	..	1667

TABLE No. 12

Birth by religion in Corporation & Municipalities

Sl. No.	Municipalities	Hindu	Christian	Muslim	Others	Total
(1)	(2)	(3)	(4)	(5)	(6)	(7)
1	Attingal	1192	14	336	2	1544
2	Neyyattinkara	1482	743	122	1	2348
3	Trivandrum Corporation	19283	1800	1853	12	22948
4	Quilon	6276	1813	1969	4	10062
5	Punalur	1387	544	362	..	2293
6	Kayamkulam	1780	136	676	..	2592
7	Mavelikara	1722	452	68	..	2242
8	Thiruvalla	1056	1214	39	2	2311
9	Alleppey	3596	1341	1252	36	6225
10	Shertalai	1412	273	42	5	1732
11	Kottayam	1719	1532	233	7	3491
12	Vaikom	1417	251	76	1	1745
13	Palai	1046	1219	18	7	2290
14	Changanacherry	1381	873	211	..	2465
15	Alwaye	1433	710	1290	1	3434
16	Parur	1304	376	179	2	1861
17	Perumbavoor	531	248	418	..	1197
18	Moovattupuzha	1131	864	589	..	2584
19	Cochin Corporation	5878	5714	2870	54	14516
20	Trichur	5903	4027	526	9	10465
21	Kunnamkulam	1174	312	457	..	1943
22	Irinjalakuda	1323	516	129	..	1968
23	Guruvayoor	91	18	46	..	155
24	Chalakyudy	1086	1097	76	2	2261
25	Chittoor	989	14	102	2	1107
26	Palghat	4562	123	1132	1	5818
27	Malappuram	307	8	789	1	105
28	Tirur	787	7	1420	3	2217
29	Calicut Corporation	10045	657	6275	13	16990
30	Badagara	3806	23	1519	1	5349
31	Cannanore	1009	56	1069	4	2138
32	Tellicherry	3008	139	1672	2	4821
33	Kasargode	1299	24	1121	2	2446

TABLE No. 13

Birth by age group of mother in Corporation and Municipalities

Sl. No.	Name of Corporation/Municipalities	Below 15 years	15-19 years	20-24 years	25-29 years	30-34 years	35-39 years	40-44 years	45 & above	Age Not reported	Total
(1)	(2)	(3)	(4)	(5)	(6)	(7)	(8)	(9)	(10)	(11)	(12)
1	Attingal	..	203	689	440	143	53	12	4	..	1544
2	Neyyattinkara	1	171	1067	799	205	88	12	5	..	2348
3	Trivandrum	..	2054	10109	7330	2408	900	117	30	..	22948
4	Quilon	..	797	3941	2993	1132	569	618	12	..	10062
5	Punalur	..	192	989	710	258	114	28	2	..	2293
6	Kayamkulam	..	280	1088	740	282	162	36	4	..	2592
7	Mavelikara	..	169	909	750	275	119	17	3	..	2242
8	Thiruvalla	..	125	881	828	315	131	29	2	..	2311
9	Alleppey	..	580	2544	1924	733	377	59	8	..	6225
10	Shertallai	..	77	647	599	259	128	20	2	..	1732
11	Kottayam	..	208	1400	1210	428	199	40	6	..	3491
12	Vaikom	..	55	679	592	251	119	18	1	..	1745
13	Palai	..	87	827	790	340	193	49	4	..	2290
14	Changanacherry	..	168	937	855	273	178	46	8	..	2465
15	Alwaye	..	232	1167	1124	558	278	50	25	..	3434
16	Parur	..	129	736	623	225	119	26	3	..	1861
17	Perumbavoor	..	128	489	324	128	104	23	1	..	1197
18	Muvattupuzha	..	223	969	803	337	203	41	8	..	2584
19	Cochin	1	1057	5426	4974	1940	880	216	24	..	14516
20	Trichur	1	708	4124	3506	1267	687	157	15	..	10465
21	Kunnamkulam	..	217	662	573	292	159	33	7	..	1943
22	Irinjalakuda	..	91	714	698	241	168	42	14	..	1968
23	Guruvayoor	..	17	34	45	33	23	3	155
24	Chalakydy	1	142	875	754	283	166	36	4	..	2261
25	Chittoor	1	150	322	305	225	99	4	1	..	1107
26	Palghat	..	827	2078	1644	724	444	92	9	..	5818
27	Malappuram	..	175	355	296	139	91	33	16	..	1105
28	Tirur	..	334	695	562	285	246	76	19	..	2217
29	Calicut	5	2217	6304	4995	1999	1151	277	42	..	16990
30	Badagara	2	866	1988	1354	601	421	92	25	..	5349
31	Cannanore	..	263	756	644	274	162	35	4	..	2138
32	Tellicherry	..	721	1690	1304	608	391	92	15	..	4821
33	Kasargode	..	388	794	615	372	214	58	5	..	2446
Total		12	14051	56885	45703	17863	9336	2485	328	..	146663

TABLE No.14

Births by Sex & Religion—Rural-Urban District-wise

Name of District	Rural/ Urban	Hindus			Muslims			X'ians			Others			Total births
		M	F	T	M	F	T	M	F	T	M	F	T	
(1)	(2)	(3)	(4)	(5)	(6)	(7)	(8)	(9)	(10)	(11)	(12)	(13)	(14)	(15)
Trivandrum	R	7000	6755	13755	1572	1525	3097	2378	2221	4599	20	13	33	21484
	U	11179	10778	21957	1204	1107	2311	1326	1231	2557	9	6	15	26840
	T	18179	17533	35712	2776	2632	5408	3704	3452	7156	29	19	48	48324
Quilon	R	13869	13049	26918	3336	3093	6429	5116	4946	10062	13	13	26	43435
	U	3875	3788	7663	1271	1060	2331	1197	1160	2357	2	2	4	12355
	T	17744	16837	34581	4607	4153	8760	6313	6106	12419	15	15	30	55790
Alleppey	R	9885	9432	19317	1042	943	1985	4092	4122	8214	6	7	13	29529
	U	4886	4680	9566	1098	979	2077	1755	1661	3416	25	18	43	15102
	T	14771	14112	28883	2140	1922	4062	5847	5783	11630	31	25	56	44631
Kottayam	R	5874	5629	11503	756	764	1520	7095	6741	13836	8	8	16	26875
	U	2866	2697	5563	258	280	538	1943	1932	3875	6	9	15	9991
	T	8740	8326	17066	1014	1044	2058	9038	8673	17711	14	17	31	36866
Idukki	R	4438	4317	8755	761	685	1446	3821	3560	7381	4	2	6	17588
	U
	T	4438	4317	8755	761	685	1446	3821	3560	7381	4	2	6	17588
Ernakulam	R	6294	5917	12211	1557	1453	3010	6414	6180	12594	27815
	U	5249	5028	10277	2724	2622	5346	4001	3911	7912	30	27	57	23592
	T	11543	10945	22488	4281	4075	8356	10415	10091	20506	30	27	57	51407
Trichur	R	8604	8036	16640	3945	3651	7596	2737	2479	5216	5	2	7	29459
	U	4914	4663	9577	629	605	1234	3084	2886	5970	6	5	11	16792
	T	13518	12699	26217	4574	4256	8830	5821	5365	11186	11	7	18	46251
Palghat	R	13101	12509	25610	5414	4933	10347	458	374	832	24	13	37	36826
	U	2895	2656	5551	615	619	1234	88	49	137	2	1	3	6925
	T	15996	15165	31161	6029	5552	11581	546	423	969	26	14	40	43751
Malappuram	R	7612	7274	14886	18477	17150	35627	470	434	904	22	18	40	51457
	U	571	523	1024	1139	1070	2209	8	7	15	1	3	4	3322
	T	8183	7797	15980	19616	18220	37836	478	441	919	23	21	44	54779
Kozhikode	R	9522	9073	18595	7942	7356	15298	1649	1620	3269	3	3	6	37168
	U	7089	6762	13851	4076	3718	7794	361	319	680	8	6	14	22339
	T	16611	15835	32446	12018	11074	23092	2010	1939	3949	11	9	20	59507
Canmanore	R	18660	17870	36530	9432	8686	18118	3337	3221	6558	10	7	17	61223
	U	2733	2583	5316	2001	1861	3862	99	120	219	2	6	8	9405
	T	21393	20453	41846	11433	10547	21980	3436	3341	6777	12	13	25	70628
State	R	104859	99861	204720	54234	50239	104473	37567	35898	73465	115	86	201	382859
	U	46257	44158	90415	15015	13921	28936	13862	13276	27138	91	83	174	146663
	T	151116	144019	295135	69249	64160	133409	51429	49174	100603	206	169	375	529522

TABLE No. 15

Month-wise distribution of Live Births, Rural, Urban and Sex-wise for 1976 Kerala

		Total	January	February	March	April	May	June	July	August	September	October	November	December
Total	Total	529522	45558	42895	48909	42302	45835	45363	44605	42312	40080	43021	44742	43900
	Male	272000	23456	22320	24939	21768	23655	23309	22757	21615	20750	22006	22955	22470
	Female	257522	22102	20575	23970	20534	22180	22054	21848	20697	19330	21015	21787	21430
Rural	Total	382839	33535	31431	35726	30338	33181	32734	32564	31325	28293	30799	31612	31321
	Male	196775	17240	16368	18276	15668	17196	16802	16587	16087	14695	15718	16251	15977
	Female	186064	16295	15063	17450	14670	15985	15932	15977	15238	15698	15081	15361	15344
Urban	Total	146663	12023	11464	13183	11964	12654	12629	12041	10987	11787	12222	13130	12579
	Male	75225	6216	5952	6663	6100	6459	6507	6170	5528	6143	6288	6704	6493
	Female	71438	5807	5512	6520	5864	6195	6122	5871	5459	5642	5934	6426	6086

TABLE No. 16

Sex Ratio of Births—District wise

Name of District	Rural/urban	Male	Female	Sex ratio (No. of Females per 100 males)
(1)	(2)	(3)	(4)	(5)
Trivandrum	R	10970	10514	95.84
	U	13718	13122	95.65
	T	24688	23636	95.73
Quilon	R	22334	21101	94.47
	U	6345	6010	94.72
	T	28679	27111	94.53
Alleppey	R	15025	14504	96.53
	U	7764	7338	94.51
	T	22789	21842	95.84
Kottayam	R	13733	13142	95.65
	U	5073	4918	96.94
	T	18806	18060	96.03
Idukki	R	9024	8564	94.90
	U			
	T	9024	8564	94.90
Ernakulam	R	14265	13550	94.98
	U	12004	11588	96.53
	T	26269	25138	95.69
Trichur	R	15291	14168	92.65
	U	8633	8159	94.50
	T	23924	22327	93.22
Palghat	R	18997	17829	93.85
	U	3600	3325	92.36
	T	22597	21154	93.61
Malappuram	R	26581	24876	93.58
	U	1719	1603	93.25
	T	28300	26479	93.56
Kozhikode	R	19116	18052	94.43
	U	11534	10805	93.67
	T	30650	28857	94.15
Cannanore	R	31439	29784	94.73
	U	4835	4570	94.51
	T	36274	34354	94.70
State	R	196775	186084	94.56
	U	75225	71438	94.96
	T	272000	257522	94.67
Total				

TABLE NO. 17

**Month-wise distribution of death—Rural, Urban
Sexwise**

	January	February	March	April	May	June	July	August	September	October	November	December
Total	11260	10481	10597	9578	10125	10056	11960	14861	12696	11067	10428	10493
State Male	6315	5328	5935	5352	5574	5656	6595	7815	6850	6160	5690	5848
Female	4945	4653	4662	4226	4551	4400	5365	7046	5846	4907	4733	4645
Rural Total	8677	8094	8091	7411	7832	7886	9262	11635	10099	8652	7974	8120
Male	4737	4399	4413	4042	4183	4392	5024	5956	5290	4776	4231	4453
Female	3940	3695	3678	3369	3649	3494	4238	5679	4809	3876	3743	3667
Total	2583	2387	2506	2167	2293	2170	2698	3226	2597	2415	2454	2373
Urban Male	1578	1429	1522	1310	1391	1264	1571	1859	1560	1384	1459	1395
Female	1005	958	984	857	902	906	1127	1367	1037	1031	995	978

TABLE NO. 18

Age-wise distribution of death according to sex (Rural & Urban)

	Below 1 year	1-4 years	5-14 years	15-24 years	25-44 years	45-64 years	65-74 years	75 & above	Total
Total	11090	10662	6079	5493	12880	28756	22625	36017	133602
State Male	6131	5096	3040	2845	7573	18746	12711	17476	73618
Female	4959	5566	3039	2648	5307	10010	9914	18541	59984
Total	7330	7604	4325	3745	8953	21443	18636	31697	103733
Rural Male	4001	3586	2134	1877	5106	13650	10241	15301	55896
Female	3329	4018	2191	1868	3847	7793	8395	16396	47837
Total	3760	3058	1754	1748	3927	7313	3989	4320	29869
Urban Male	2130	1510	906	968	2467	5096	2470	2175	17722
Female	1630	1548	848	780	1460	2217	1519	2145	12147

TABLE No. 19

Deaths by Religion and Sex-District-wise

District	Total			Hindu			Muslim			Christian			Others		
	Total	Male	Female	Total	Male	Female	Total	Male	Female	Total	Male	Female	Total	Male	Female
	(2)	(3)	(4)	(5)	(6)	(7)	(8)	(9)	(10)	(11)	(12)	(13)	(14)	(15)	(16)
Trivandrum	12142	6959	5183	9155	5301	3854	935	536	399	2013	1107	906	39	15	24
Quilon	12920	7201	5719	9086	4970	4116	1243	716	527	2559	1490	1069	32	25	7
Alleppey	13327	7457	5870	9203	5079	4124	806	443	363	3306	1927	1379	12	8	4
Kottayam	9072	5073	3999	4560	2554	2006	359	182	177	4127	2321	1806	26	16	10
Idukki	3415	1886	1529	2017	1096	921	171	97	74	1218	688	530	9	5	4
Ernakulam	12088	6979	5109	6173	3538	2635	1373	819	554	4512	2599	1913	30	23	7
Trichur	11449	6442	5007	7527	4195	3332	1573	862	711	2310	1350	960	39	35	4
Palghat	13550	7215	6335	10914	5805	5109	2259	1199	1060	349	195	154	28	16	12
Malappuram	12863	6826	6037	5000	2678	2322	7663	4042	3621	185	98	87	15	8	7
Kozhikode	16723	9195	7528	10299	5615	4684	5599	3083	2516	786	467	319	39	30	9
Cannanore	16053	8385	7668	10938	5676	5262	4100	2147	1953	982	539	443	33	23	10
State	133602	73618	59984	84872	46507	38365	26081	14126	11955	22347	12781	9566	302	204	98

TABLE No. 20

Death from some of the specialised diseases in towns each with population 30000 & over

Sl. No.	Name of Town	Total Deaths	Specified diseases														Total
			Tetanus	Diphtheria	Whooping Cough	Polio	Pulmonary T.B.	Fever	Dysentery and Diarrhoea	Respiratory diseases	Cholera	Small Pox	Plague				
(1)	(2)	(3)	(4)	(5)	(6)	(7)	(8)	(9)	(10)	(11)	(12)	(13)	(14)	(15)			
1	Trivandrum	5034	52	13	8	6	97	104	71	163	3	517			
2	Quilon	1812	62	4	1	1	62	22	37	82	271			
3	Alleppey	1645	35	3	12	1	78	77	32	82	320			
4	Kayamkulam	348	10	..	7	..	12	8	3	12	52			
5	Sherattalay	495	5	1	1	..	5	4	3	8	27			
6	Kottayam	513	3	2	1	..	65	32	2	51	156			
7	Changanacherry	276	1	22	7	7	9	46			
7	Cochin	3430	43	16	7	1	227	107	29	207	1	638			
9	Chalakudy	249	7	1	12	4	2	16	42			
10	Trichur	1828	23	3	..	3	63	18	7	97	214			
11	Palghat	1542	65	10	1	..	97	61	20	31	285			
12	Malappuram	190	1	2	18	20	6	12	59			
13	Tirur	370	1	1	11	7	2	7	29			
14	Badagara	620	18	8	2	..	77	58	21	57	241			
15	Calicut	5973	112	15	22	5	292	146	42	225	2	861			
16	Cannanore	421	5	1	2	..	27	14	4	12	65			
17	Tellicherry	898	7	..	1	..	42	26	7	27	110			
18	Kasargode	440	5	1	1	..	25	22	13	11	78			
Total		26084	455	81	66	17	1232	737	308	1109	6	4011			

TABLE No. 21
Month-wise distribution of infant death—Rural—Urban—Sex-wise

(1)	(2)	January (3)	February (4)	March (5)	April (6)	May (7)	June (8)	July (9)	August (10)	September (11)	October (12)	November (13)	December (14)	Total (15)
Rural	Male	387	328	348	300	307	334	333	382	337	352	298	295	4001
	Female	307	265	252	251	285	279	297	320	295	267	274	237	3329
	Total	694	593	600	551	592	613	630	702	632	619	572	532	7330
Urban	Male	174	191	177	182	173	146	193	223	166	155	173	177	2130
	Female	129	146	127	154	124	111	158	170	137	117	131	126	1630
	Total	303	337	304	336	297	257	351	393	303	272	304	303	3760
	Male	561	519	525	482	480	480	526	605	503	507	471	472	6131
	Female	436	411	379	405	409	390	455	490	432	384	405	363	4959
State	Total	997	930	904	887	889	870	981	1095	935	891	876	835	11090

TABLE No. 22

Infant Deaths in Districts by Sex and Religion

Sl. No.	Name of District	Total	Hindus			X'ans			Muslims			Others		
			Male	Female	Total	Male	Female	Total	Male	Female	Total	Male	Female	Total
(1)	(2)	(3)	(4)	(5)	(6)	(7)	(8)	(9)	(10)	(11)	(12)	(13)	(14)	(15)
1	Trivandrum	977	420	238	708	88	85	173	43	51	94	2
2	Quilon	1073	398	342	740	101	93	194	66	69	135	4	..	4
3	Alleppey	699	259	202	461	87	69	156	33	33	66	7	9	16
4	Kottayam	753	220	149	369	192	136	328	22	30	52	2	2	4
5	Idukki	612	215	180	395	107	78	185	18	12	30	2	..	2
6	Ernakulam	863	239	166	405	167	131	298	93	66	159	1	..	1
7	Trichur	725	263	191	454	80	64	144	76	49	125	1	1	2
8	Palghat	1177	491	411	902	10	8	18	131	126	257
9	Malappuram	1153	224	183	407	6	11	17	388	341	729
10	Kozhikode	1625	416	362	778	53	43	96	425	325	750	1	..	1
11	Cannanore	1433	450	386	836	65	48	113	265	217	482	2	..	2
	State	11090	3595	2860	6455	956	766	1722	1560	1319	2879	20	14	34

TABLE No. 23

Infant Death by Age and Sex—Kerala

	Total deaths under one year			Less than one week			One week and below one month			One month and below six months			Six months and below one year		
	Male	Female	Total	Male	Female	Total	Male	Female	Total	Male	Female	Total	Male	Female	Total
	Total	286	255	541	1973	1336	3309	1066	848	1914	1745	1516	3261	1061	1004
Rural	115	114	229	1152	773	1925	780	651	1431	1245	1115	2360	709	676	1385
Urban	171	141	312	821	563	1384	286	197	483	500	401	901	352	328	680

TABLE No. 24

Infant deaths in Districts by Sex and Religion by Rural/Urban

District	Total			Hindu			Muslim			Christian			Others		
	M	F	T	M	F	T	M	F	T	M	F	T	M	F	T
	(2)	(3)	(4)	(5)	(6)	(7)	(8)	(9)	(10)	(11)	(12)	(13)	(14)	(15)	(16)
Trivandrum	173	136	309	125	73	198	8	13	21	40	50	90
U	378	290	668	295	215	510	35	38	73	48	35	83	..	2	2
T	551	426	977	420	288	708	43	51	94	88	85	173	..	2	2
Quilon	393	357	750	274	250	524	51	49	100	65	58	123	3	..	3
U	176	147	323	124	92	216	15	20	35	36	35	71	1	..	1
T	569	504	1073	398	342	740	66	69	135	101	93	194	4	..	4
Alleppey	199	170	369	131	114	245	16	18	34	50	37	87	2	1	3
U	187	143	330	128	88	216	17	15	32	37	32	69	5	8	13
T	386	313	699	259	202	461	33	33	66	87	69	156	7	9	16
Kottayam	340	247	587	157	106	263	20	27	47	163	114	277
U	96	70	166	63	43	106	2	3	5	29	22	51	2	2	4
T	436	317	753	220	149	369	22	30	52	192	136	328	2	2	4
Idukki	342	270	612	215	180	395	18	12	30	107	78	185	2	..	2
U
T	342	270	612	215	180	395	18	12	30	107	78	185	2	..	2
Ernakulam	227	195	422	106	96	202	33	22	55	88	77	165
U	273	168	441	133	70	203	60	44	104	79	54	133	1	..	1
T	500	363	863	239	166	405	93	66	159	167	131	298	1	..	1

TABLE No. 24 (Contd.)

(1)	(2)	(3)	(4)	(5)	(6)	(7)	(8)	(9)	(10)	(11)	(12)	(13)	(14)	(15)	(16)
Trichur	R	233	175	408	138	117	255	61	97	34	22	56
	U	187	130	317	125	74	199	15	28	46	42	88	1	1	2
	T	420	305	725	263	191	454	76	125	80	64	144	1	1	2
Palghat	R	492	446	938	373	333	706	110	218	9	5	14
	U	140	99	239	118	78	196	21	39	1	2	4
	T	632	545	1177	491	411	902	131	257	10	8	18
Malappuram	R	589	508	1097	213	176	389	370	691	6	11	17
	U	29	27	56	11	7	18	18	38
	T	618	535	1153	224	183	407	388	729	6	11	17
Kozhikode	R	388	296	684	186	141	327	166	292	36	29	65
	U	507	434	941	230	221	451	259	458	17	14	31	1	1	1
	T	895	730	1625	416	362	778	425	750	53	43	96	1	1	1
Cannanore	R	157	122	279	88	68	156	65	118	2	1	3	2	2	2
	U	625	529	1154	362	318	680	200	364	63	47	110
	T	782	651	1433	450	386	836	265	482	65	48	113	2	2	2
State	R	4001	3329	7930	2280	1904	4184	1053	1949	661	528	1189	7	1	8
	U	2130	1630	3760	1315	956	2271	507	930	295	238	533	13	13	26
	T	6131	4959	11090	3595	2860	6455	1560	2879	956	766	1722	20	14	34

TABLE No. 25

Maternal Death by Age at Death

	Below 15 years										50 & above	Age not stated	Total
	15-19	20-24	25-29	30-34	35-39	40-44	45-49						
Total	2	13	36	14	22	1	4	5	2	131			
Rural	1	12	26	9	17	1	4	3	..	99			
Urban	1	1	10	5	5	2	2	32			

993

~~1080~~

993

©
Government of Kerala
1985

PRINTED BY THE S. G. P. AT THE GOVERNMENT PRESS,
TRIVANDRUM, 1985