

vital statistics bulletin - 1968



DES
LIBRARY

013-396

V.S. No.32

Population Studies No.110

PREFACE

This report gives the registered rates of vital events for the State for the year 1968 based on the data obtained through normal registration. The different vital rates given in the report show that the vital statistics registration system in the State is far from complete as only about 50% of the vital events are registered. In the case of infant deaths, still births and maternal deaths the coverage and the completeness of registration are still worse. The report is an indication of the fact that considerable efforts have to be taken to stimulate and encourage compliance with the compulsory registration law.

The report was prepared by Sri N.Vikraman Nair, Research Officer assisted by Sri C.G.Netto, Research Assistant under the guidance of Sri S.Bhagavatheswara Iyer, Deputy Director of this Bureau.

Bureau of Economics
and Statistics,
Trivandrum, 19-5-1971.

N.GOPALAKRISHNAN NAIR
Additional Director.

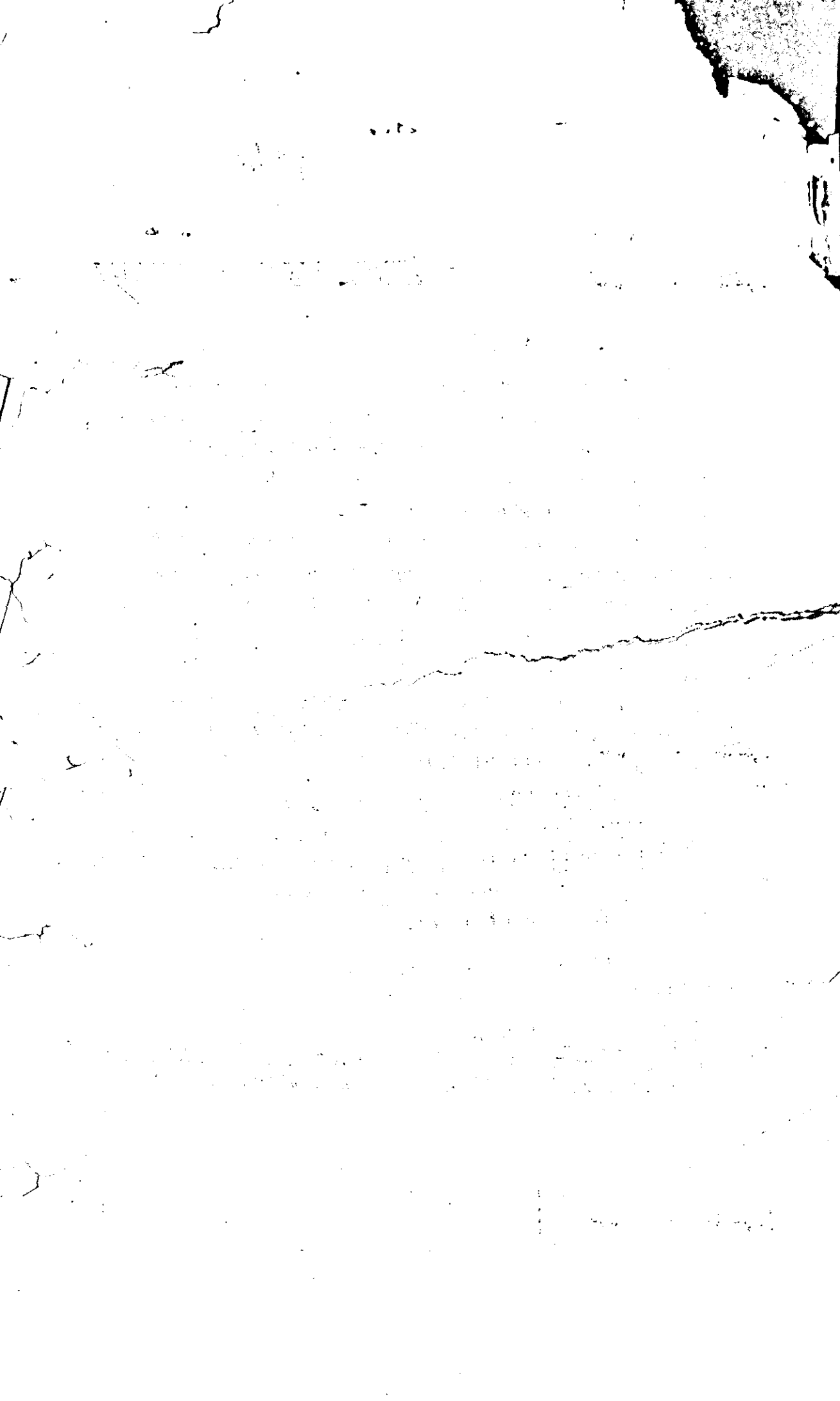

~~27.5.56~~

Sub
re

VITAL STATISTICS BULLETIN - 1968

1. Introduction:-

The Vital Statistics of the State for the calendar year 1968 are presented in this issue of Bulletin.

2. Collection of data from the primary agencies:-

The Director of Health Services is the Registrar General of the State for the registration of births and deaths. In the T.C. portion of the State consisting of six Districts of Trivandrum, Quilon, Kottayam, Alleppey, Ernakulam and Trichur the District Medical Officers function as the District Registrars; and in the Malabar area consisting of three Districts of Palghat, Kozhikode and Cannanore the District Collectors function as the Registrars of Births & Deaths. The Registration work in the rural areas is attended to by the Health Assistants of the Department of Health Services in the T.C. region where as it is attended to by the village staff of the Revenue Department in the Malabar region. In the Municipal towns the work is done by the Municipal/Corporation staff.

At the lowest level the Health Assistant/Village Officers who are designated as the "Local Registrars" are responsible for the maintenance of Birth & Death Registers. The details of the vital events are transferred to Birth and Death report cards prescribed by the Bureau of Economics and Statistics, the cards are forwarded periodically to the Taluk Registrars in the Rural areas and to the Municipal/Corporation Commissioners in the Municipal areas who in turn forward them to the Bureau of Economics & Statistics for compilation, consolidation and reporting.

The Birth & Death report cards in respect of towns having a population of 30000 and above are received weekly in the Bureau of Economics & Statistics from the respective Municipal/Corporation Commissioners. From other towns and from the rural areas the cards are received every month in the Bureau of Economics & Statistics through the Municipal Commissioners or Taluk Registrars as the case may be. Returns relating to a week are received in the office within 7 days after the close of the week.

This department availed itself of "The Service Unpaid system" of the postal department from 1964 for the quick transmission of the Birth & Death report cards to the Bureau.

Under improvement of Vital Statistics Scheme the District Statistical Officers and Senior Research Assistants of the Bureau of Economics & Statistics carry out spot checks to detect unregistered events and to take measures to register the events thus spotted out.

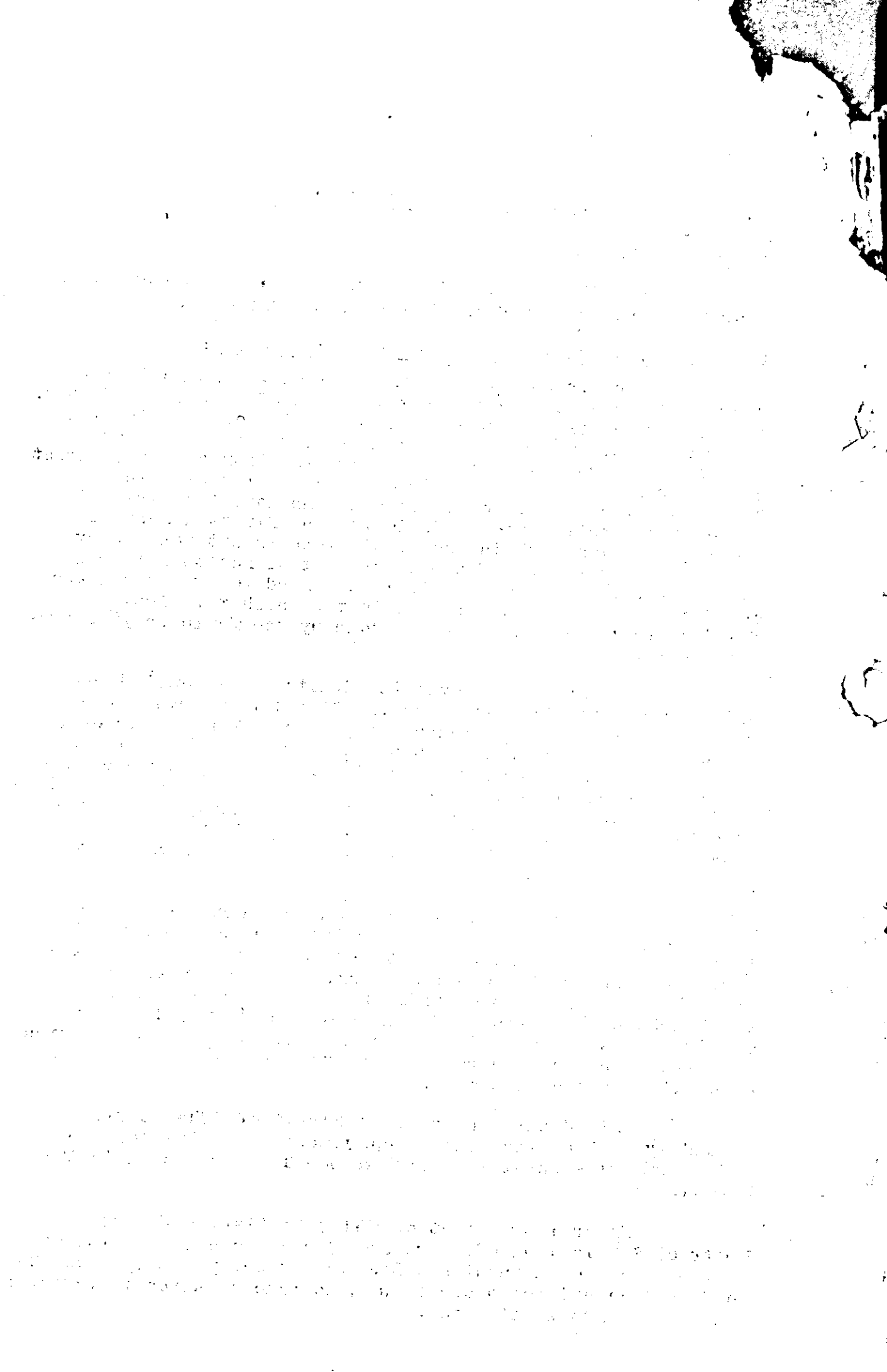

3296

In all the Corporations and Municipalities of the State separate statistical Cells are functioning for improving the registration of vital events. The Statistical staff conducts spot checks in the randomly selected wards in the respective Corporations/Municipalities and detect the unregistered events to get them registered and to assess the extent of under-registration. The results of the spot check are used to estimate the residential rates of the vital events in the respective municipal towns.

3. Control of receipt of returns:-

A two fold control is exercised to ensure the smooth flow of returns one by the Dist.Statistical Officers and the other by the V.S. Section at the Headquarters. The Municipal Commissioners have to intimate the Dist.Statistical Officers whether the returns due to the department have been despatched in time. Whenever the Dist.Statistical Officer has not received intimation he will depute one of his staff for spot enquiry. From the headquarters a list of defaulting Taluk Registrars will be furnished to Dist.Statistical Officers to pursue further action. / office.

The Tahsildars and Medical Officers of the Primary Health Centres also keep a control register regarding the receipt of returns from the Registrars.

4. Registration areas:-

There are 1219 registration areas in the State. 1158 rural and 61 urban. The average number of defaulting units is 59 per month. The highest (72) being in April and the lowest(34) in March. No attempt is made to adjust the rates for the respective months because of the non-receipt of returns as the events might have been registered in later months by relaxation of relevent rules.

5. Training in Vital Statistics:-

A State Training Officer was appointed from August 1966. His main function is to improve registration and vital statistics through education and training. He conducts training classes to the personnel engaged in the vital statistics registration.

6. Processing of data:-

Upto the year 1965 processing of data was done manually. Mechanical tabulation of vital statistics data was introduced from 1965 onwards. The Mechanical tabulation equipment consists of a 40 Column sorter, Tabulator, 3 punches, 2 verifiers and one Automatic Key Punch.

7. Review of vital Statistics work during 1968:-

Inspite of all the publicity measures and the ardent effort of V.S. staff in the year under review the improvement achieved in the registration over the previous year is only nominal. A study of month-wise figures of Birth & Death shows

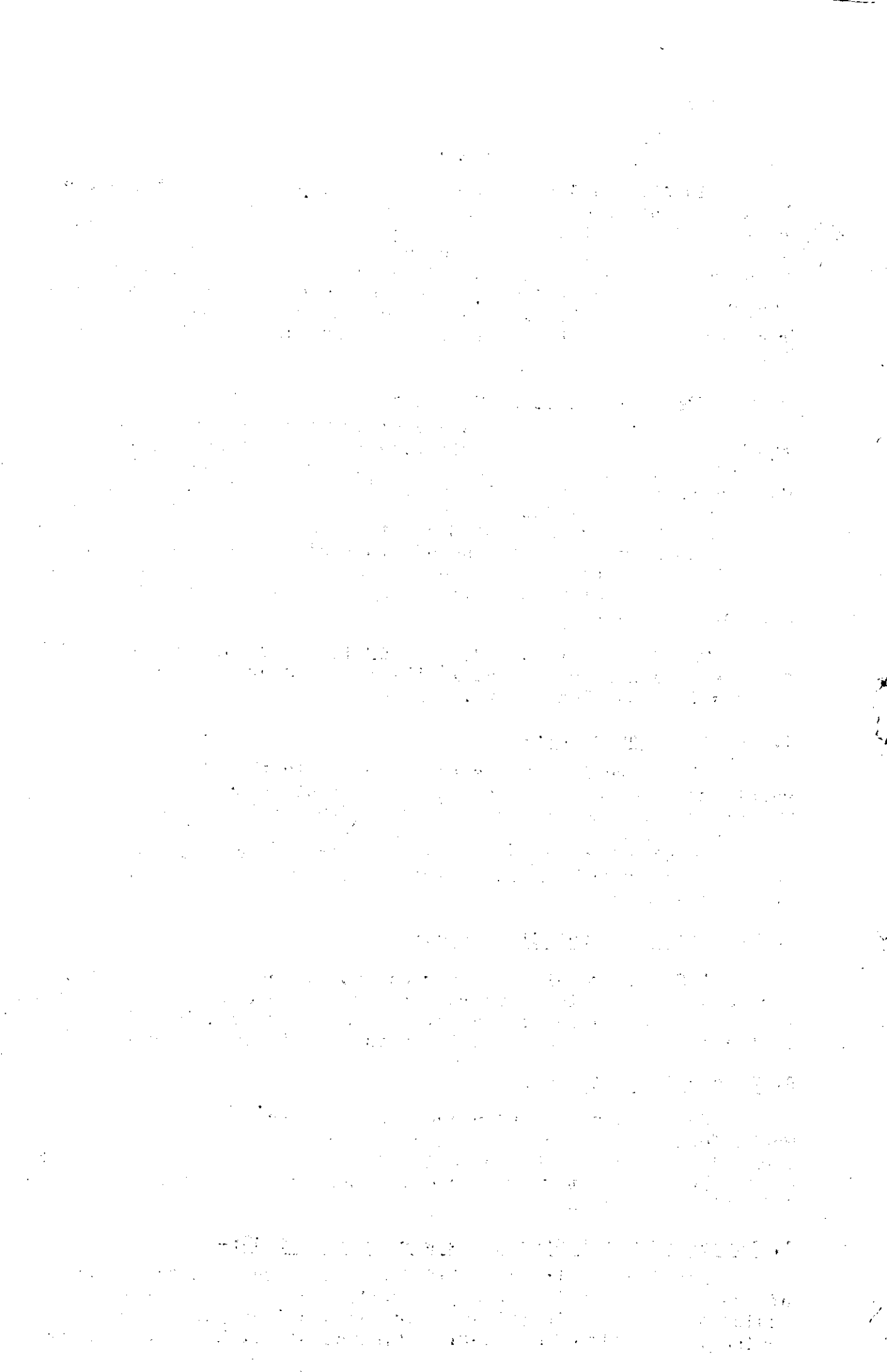

DE 31

: 3 :

that for certain months registration had actually shown a decline when compared with the 1967 level.

8. Under Registration in Municipal towns:-

The extent of under registration of vital data in the Municipal towns during the year 1968 is assessed through the spot checks conducted by the statistical staff working in the Corporations and Municipalities. Among 14602 Births and 3417 Deaths enumerated during the year it was found that 2630 Births and 749 Deaths were not registered. This works out the overall percentage of under registration in the Municipal towns as 18% in the case of Births and 22% in the case of Deaths.

The figures furnished above suffer from the limitations that the data for the calendar year could be available from 18 Municipalities only as against 29 Municipalities (including Trivandrum Corporation) functioning in the State.

9. Under registration in Rural areas:-

The extent of under registration in the Rural areas including the non-municipal towns during the years 1967 and 1968 can be roughly understood by a comparison of the registered vital rates with those obtained from the Sample Registration Survey conducted by the Bureau in 150 villages.

Vital rates for the Rural Areas

Year	Sample Registration		Normal Registration	
	Birth rate	Death rate	Birth rate	Death rate
1967	36.30	10.13	17.60	4.12
1968	34.33*	10.38*	17.09	3.86

*figures provisional.

The extent of under registration in the non-municipal urban areas could not be assessed separately for want of comparable data.

10. Births & Birth rates:-

During the year 1968 a total of 4.15 lakhs of live births are registered. Of this 3.07 lakhs of events took place in Rural areas and 1.08 lakhs in urban areas. The registered birth rate for the State for the year works out to 20.89 per thousand population, the rural-urban break up of the rate being 17.09 and 56.75 respectively. The State birth rate for the year 1968 has registered a very slight increase compared to the previous year rate of 20.09. The increase in the rate is more marked in the urban areas as may be seen from the fact that the urban birth rate is 56.75 for the year 1968 against the rate of 49.79 for 1967. The results for the years 1967 & 1968 are given below:

The first part of the document discusses the importance of maintaining accurate records of all transactions. It emphasizes that every entry should be supported by a valid receipt or invoice. This ensures transparency and allows for easy verification of the data. The text also mentions that regular audits are necessary to identify any discrepancies or errors in the accounting process.

In addition, the document highlights the need for a clear and concise reporting structure. Management should be provided with timely and accurate financial statements that clearly show the company's performance over a specific period. This helps in making informed decisions and planning for the future.

Furthermore, it is stressed that the accounting system should be robust and secure. All financial data should be stored in a secure environment to prevent unauthorized access or data loss. Regular backups and updates to the software are also recommended to ensure the system's reliability and security.

The document also touches upon the importance of staying up-to-date with the latest accounting standards and regulations. Compliance is a key aspect of financial reporting, and any changes in the regulatory environment should be promptly addressed to avoid legal issues.

Overall, the document provides a comprehensive overview of the key principles and practices of effective financial accounting. It serves as a guide for anyone involved in the financial management of an organization, ensuring that all financial activities are properly recorded, reported, and audited.

The final section of the document discusses the role of the accounting department in providing valuable insights into the company's financial health. By analyzing the data and identifying trends, the department can help management understand the strengths and weaknesses of the business and take corrective actions where necessary.

In conclusion, the document underscores the critical role of financial accounting in the success of any organization. It is a discipline that requires attention to detail, accuracy, and a strong understanding of the underlying business operations. By following the guidelines outlined in this document, organizations can ensure that their financial records are reliable and that they are in full compliance with all applicable laws and regulations.

<u>Birth rate</u>	<u>Year</u>	
	<u>1967</u>	<u>1968</u>
Rural	17.60	17.09
Urban	49.79	56.75
STATE:	20.69	20.89

A district-wise comparison of the registered birth rate shows that Cannanore district has the highest birth rate (23.08) followed by Kottayam district (22.57). The lowest birth rate is recorded in Palghat district (16.93) followed by Trichur district (16.96). When the rural birth rates are considered, Cannanore is again the district reporting the highest rate (23.08) followed by Quilon District (18.84). The lowest rural birth rate is recorded in Trivandrum district (11.52). In the case of the urban birth rates, Trivandrum district reports the highest rate (76.17) followed by Quilon district (73.83). In general, the rural birth rates are very much lower than the urban rates.

11. Sex ratio at birth:

Table 13 appended gives the sex rate at birth. The sex ratio at birth for the State as per the registered events is 94.32 females for 100 males. The sex ratio is slightly higher for the rural area than for the urban area, the corresponding figures being 94.37 and 94.18 respectively. The highest sex ratio is recorded in Alleppey district (97.57).

12. Average number of children:-

Table No.23 appended reports the number of children born to mothers of different age groups during the year 1968. It is seen that mothers below 15 years of age have one child born, while mothers of age 20-24 years have two children born. In the age group 30-34 years, the mothers have 5 children born. In 45 and above age group, the number of children born is about 8. Thus completed fertility in Kerala can be taken as 8 children taking only mothers who have had one delivery in 1968. The average number of children born to all mothers is nearly 4.

13. Deaths and Death rates:-

A total of 92669 deaths are registered during the year 1968. The death rate for the State works out to 4.66 per 1000 population. The rate for the rural area is 3.86 and that for the urban area 12.27.

When the rates are compared with those of the previous years 1967 it is seen that there is an increase in the urban death rate while there is a decrease in the rural as well as the State death rates. The figures are presented below:

<u>Death rate</u>	<u>Year</u>	
	<u>1967</u>	<u>1968</u>
Rur al	4.12	3.86
Urban	11.80	12.27
STATE:	4.86	4.66

1941

1941

1941

1941

1941

1941

1941

1941

1941

1941

1941

1941

1941

1941

1941

1941

1941

1941

The highest registered death rate for the year 1968 is reported from Kozhikode district (5.70) followed by Cannanore district (5.53). The lowest rate is reported from Trichur district (2.91). As in the previous year, the death rates of the three districts in Malabar area are higher than those of the six districts in T.C. area.

14. Infant deaths and Infant death rates:-

Total number of infant deaths registered during the year 1968 is 8690, out of which 5928 events are reported from the rural area and 2762 events from the urban areas. Infant death rate for the State works out 20.93 per 1000 live births for the year 1968 against the rate of 24.08 for the year 1967. The urban-rural differential in the registered Infant death rates for the year 1967 & 1968 are presented below:

<u>Infant Death rate</u>	<u>Year</u>	
	<u>1967</u>	<u>1968</u>
Rural	23.27	19.30
Urban	26.77	25.57
STATE:	24.08	20.93

The highest infant death rate is reported from the Palghat district. (29.06) followed by Kottayam district (26.27). When the rural area is considered, the above position is reversed, Kottayam district recording a rate of 26.74 and Palghat district recording a rate of 25.93. The highest infant death rate for urban area is reported from Palghat district (46.34) followed by Kozhikode district (42.20)

15. Maternal deaths and their rates:-

294 Maternal deaths are registered during the year 1968. Of which 260 are in rural area and 34 in urban area. The Maternal death rate for the year 1968 works out to 0.70 per 1000 deliveries. The urban and rural rates for the year and the previous year are given below:-

<u>Maternal death rate</u>	<u>Year</u>	
	<u>1967</u>	<u>1968</u>
Rural	0.98	0.84
Urban	0.38	0.31
STATE:	0.84	0.70

The highest rate of maternal death is reported from Palghat district (1.66) and the lowest rate from Trivandrum district (0.24).

16. Still births and still birth rates:-

The data on this are presented in table 11 appended. Total No. of still births registered during the year 1968 is 2833. Of these 605 occurred in rural areas and 2228 in urban areas. Still birth rate during the year is 6.78 per 1000 deliveries (Live births and Still births). The urban rate of still birth is 20.21 and the

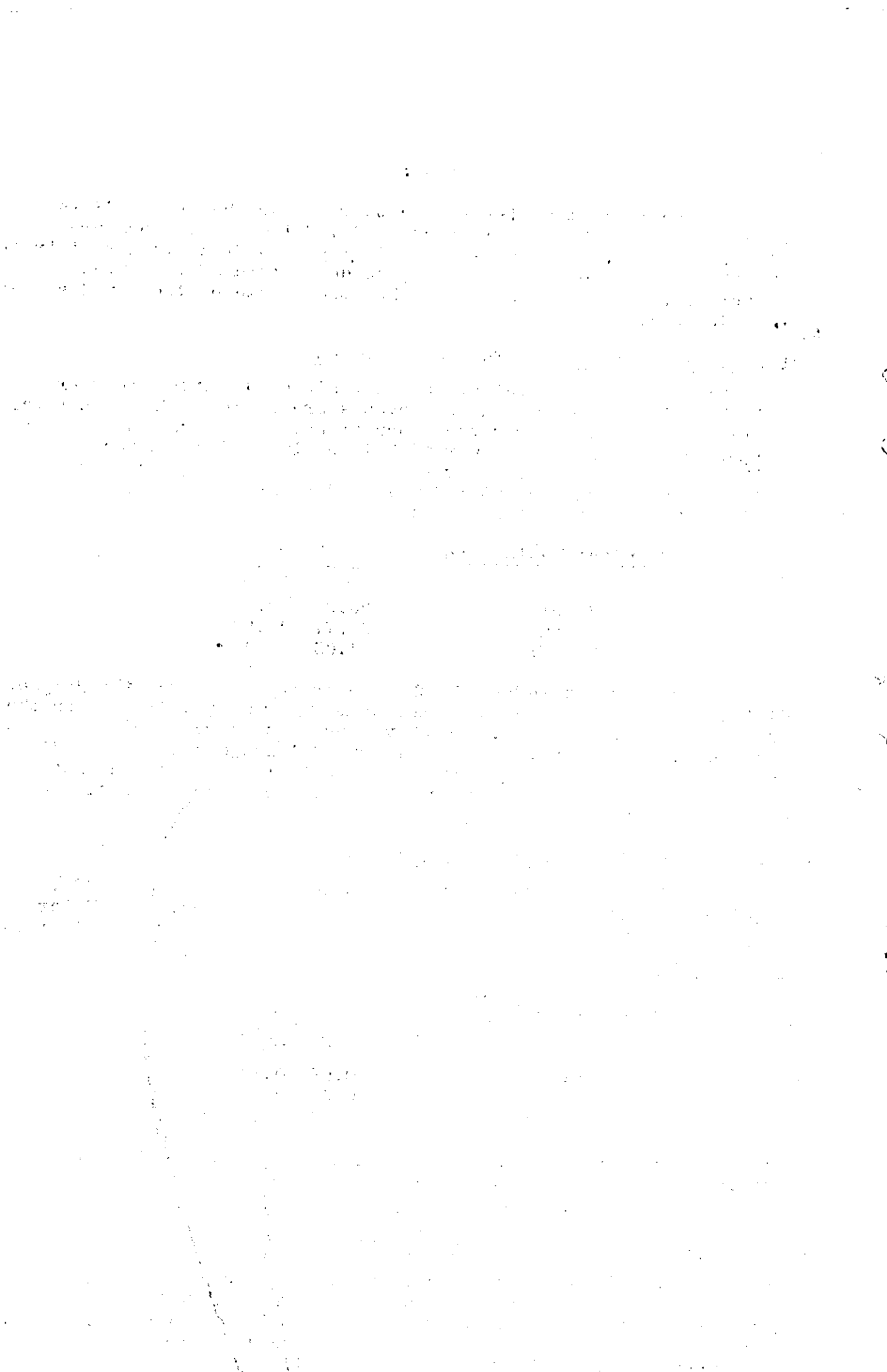

rural rate is 1.97 for the year 1968. The rates for this year and the previous year are presented below:

<u>Still birth rate</u>	<u>Year</u>	
	<u>1967</u>	<u>1968</u>
Rural	3.13	1.97
Urban	20.75	20.21
STATE	7.25	6.78

The highest still birth rate is recorded in Ernakulam district (10.88) followed by Quilon district (10.74). The lowest rate is recorded in Cannanore district (2.42).

17. The following table giving the various vital rates for the State for the year from 1958 to 1968 will be helpful for a comparative study.

Vital rates for the years 1958-68

<u>Rate/Year</u>	1958	1959	1960	1961	1962	1963	1964	1965	1966	1967	1968
Birth	24.58	26.23	23.92	25.00	22.73	22.38	23.32	22.32	22.52	20.69	20.89
Death	7.57	7.80	6.94	7.25	6.35	5.99	5.85	5.25	5.38	4.86	4.66
Infant death	49.31	49.77	39.79	41.82	34.62	32.02	28.36	27.28	26.01	24.01	20.93
Still birth	N.A	N.A	N.A	9.06	7.60	7.93	8.08	8.53	7.63	7.25	6.78
Maternal death	N.A.	N.A.	N.A	2.38	1.78	1.86	1.42	1.21	1.31	0.84	0.70

N.A = Not available

18. Distribution of deceased according to age:-

Table No.14 gives the number of deaths according to age group. The percentage of deaths under the different age groups are given below:-

<u>Age group</u>	<u>No. of deaths</u>	<u>% of deaths</u>
Under 1 year	8690	9.38
1-4	12518	13.51
5-14	5755	6.21
15-24	3826	4.13
25-44	9593	10.35
45-64	17883	19.30
65-74	15051	16.24
75 & above	19294	20.82
Age not reported	59	00.06
TOTAL:	92669	100.00

From the table given above it is seen that about 9% of the deaths occurred to children below 1 year. During the year 1967 it was nearly 10%. The lowest percentage of death is recorded under the age group 15-24 and the highest % of death is recorded in the age group of 75 & above.

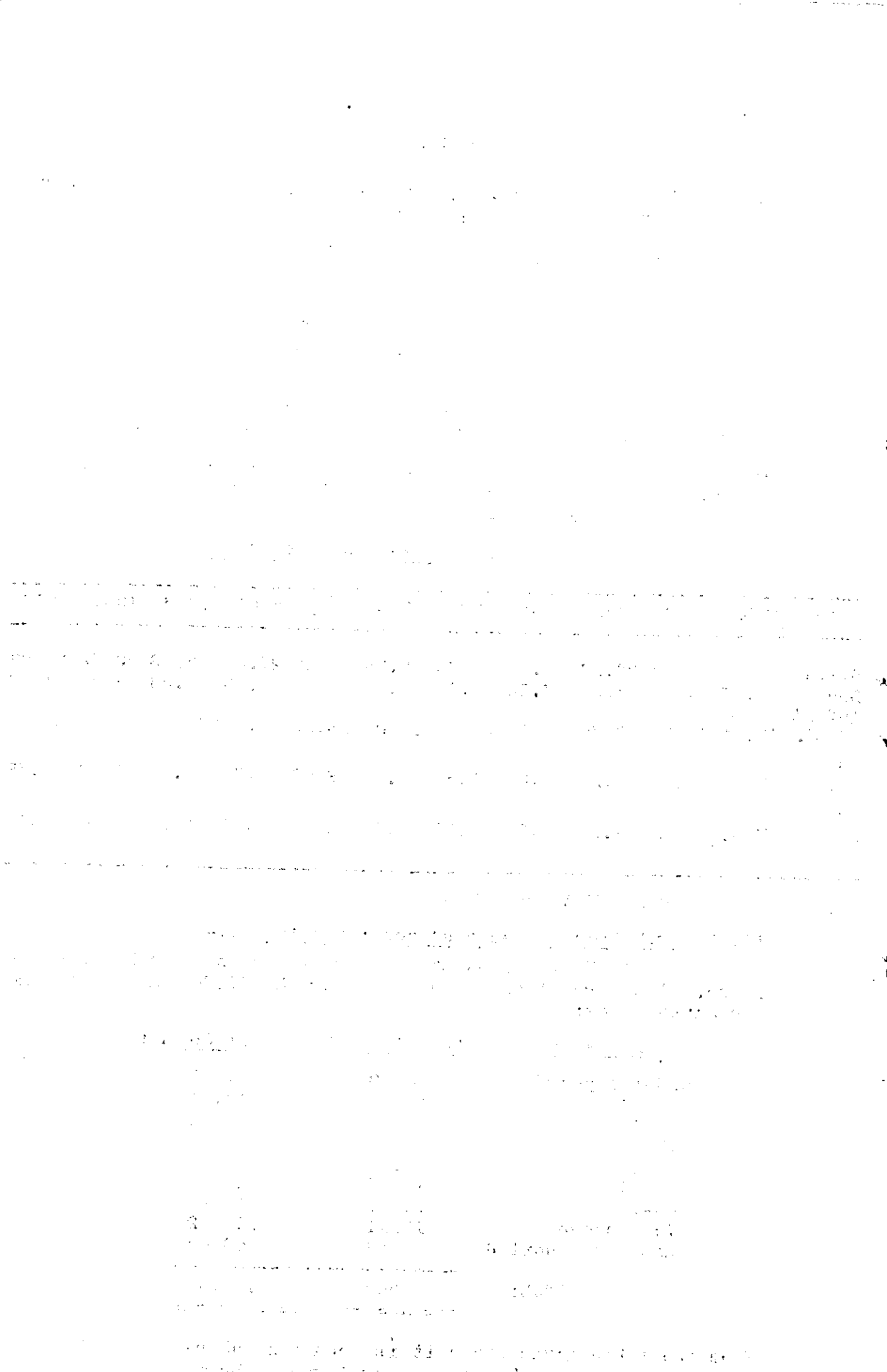

19. Deaths according to cause:

Table No.12 in the appendix gives the number of deaths under different causes. The percentage of deaths under the various cause groups with the rural-urban break ups is given in the following table.

Percentage distribution of deaths according to cause of death

	% of Death		
	Rural	Urban	State
1. Plague	00.00	00.00	00.00
2. Malaria	00.01	00.00	00.01
3. Small-pox	00.02	00.03	00.02
4. Cholera	00.03	00.01	00.02
5. Whooping cough	00.14	00.25	00.16
6. Diphtheria	00.07	00.50	00.17
7. Accidents & Injuries	01.44	02.64	01.74
8. Dysentery & Diarrhoea	03.64	05.07	04.00
9. Pulmonary T.B. & other respiratory diseases	10.26	09.52	10.09
10. All kinds of fevers	05.75	03.10	05.09
11. Anaemia	01.33	02.63	01.66
12. Diseases of heart	03.55	04.64	03.82
13. Pneumonia	00.72	02.19	01.09
14. Typhoid fever	01.60	00.27	01.26
15. Measels	00.01	00.03	00.01
16. Diabetics mellitus	01.13	00.98	01.09
17. Appendicitis	00.00	00.01	00.00
18. Infection of new born	00.50	02.40	00.97
19. Others	69.80	65.73	68.80
TOTAL:	100.00	100.00	100.00

It may be seen that more than 65% of deaths are recorded under the unspecified cause, namely "Others". Among the specific causes listed, the highest % of deaths is due to Pulmonary T.B. and other respiratory diseases. This is so for the rural and urban areas. Next to this comes the deaths due to "fevers" and "disease of heart".

The figures in the table cannot be fully relied upon for firm conclusions as the causes of death recorded in the registration are not medically certified. The Registrars generally record the cause of death as given by the informants.

20. List of tables:

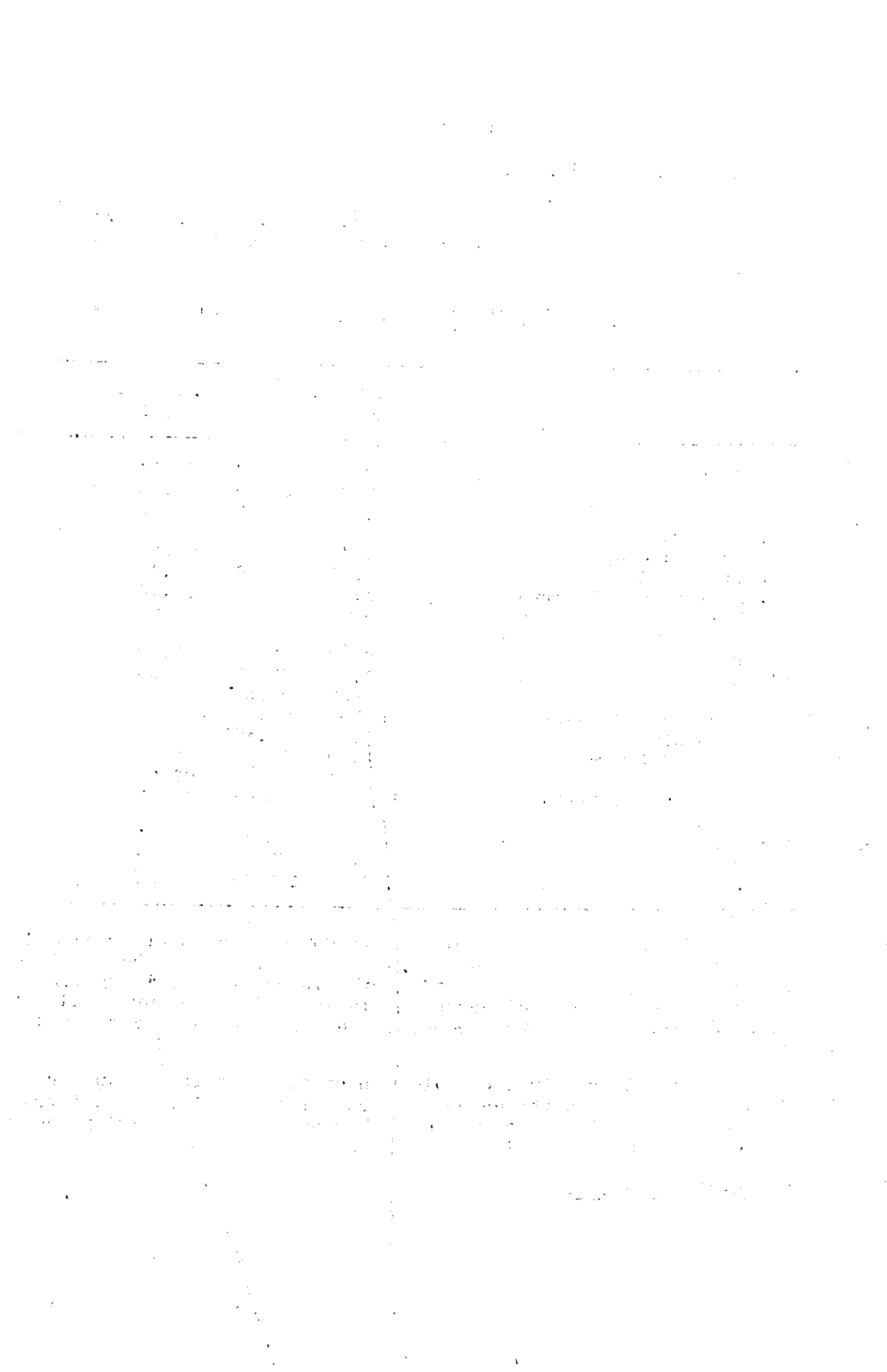

20. List of tables in the appendix

1. Statements of Births, Deaths, Still Births, Infant deaths, Maternal deaths and their rates.
2. Infant death in Kerala by age & sex.
3. Live births, all deaths, still births, Infant deaths & Maternal deaths for Corporation and Municipalities having a population of 30000 and over.
4. Live births, Deaths, Still Births, Infant deaths and Maternal deaths relating to towns and cities having a population of 30000 and above (District-wise).
5. Live births, Deaths, still births, infant deaths, maternal deaths and their rates in the Corporations and Municipalities.
6. Month wise distribution of live births
7. Births, month wise in Corporations & Municipalities.
8. Month wise distribution of deaths
9. Infant death - Month wise
10. Age wise distribution of death according to sex
11. Death from specified diseases
12. Death by cause group
13. Sex Ratio of birth - District wise
14. Deaths classified according to age group - district wise
15. Birth by Religion & Sex - District wise
16. Death by Religion & Sex - District wise
17. Birth by Religion in the Corporation & Municipalities
18. Death by religion in the Corporation & Municipalities
19. Death in the Corporation & Municipalities - Month-wise
20. Infant death in the Corporation & Municipalities - month wise
21. Deaths by age & sex in the Corporations & Municipalities
22. Order of birth by age group of mother - State
23. Order of birth by age group of mother - Rural
24. Order of birth by age group of mother - Urban
25. Average number of children born to mother of different age groups
26. Order of birth by age group of mother for the Municipalities and Corporations
27. Average number of children born to mother of different age group in the Corporations and Municipalities
28. Births according to age group of mother in the Municipalities and Corporation
29. Taluk wise figures of births, deaths, infant deaths, still births, maternal deaths and their rates - Rural

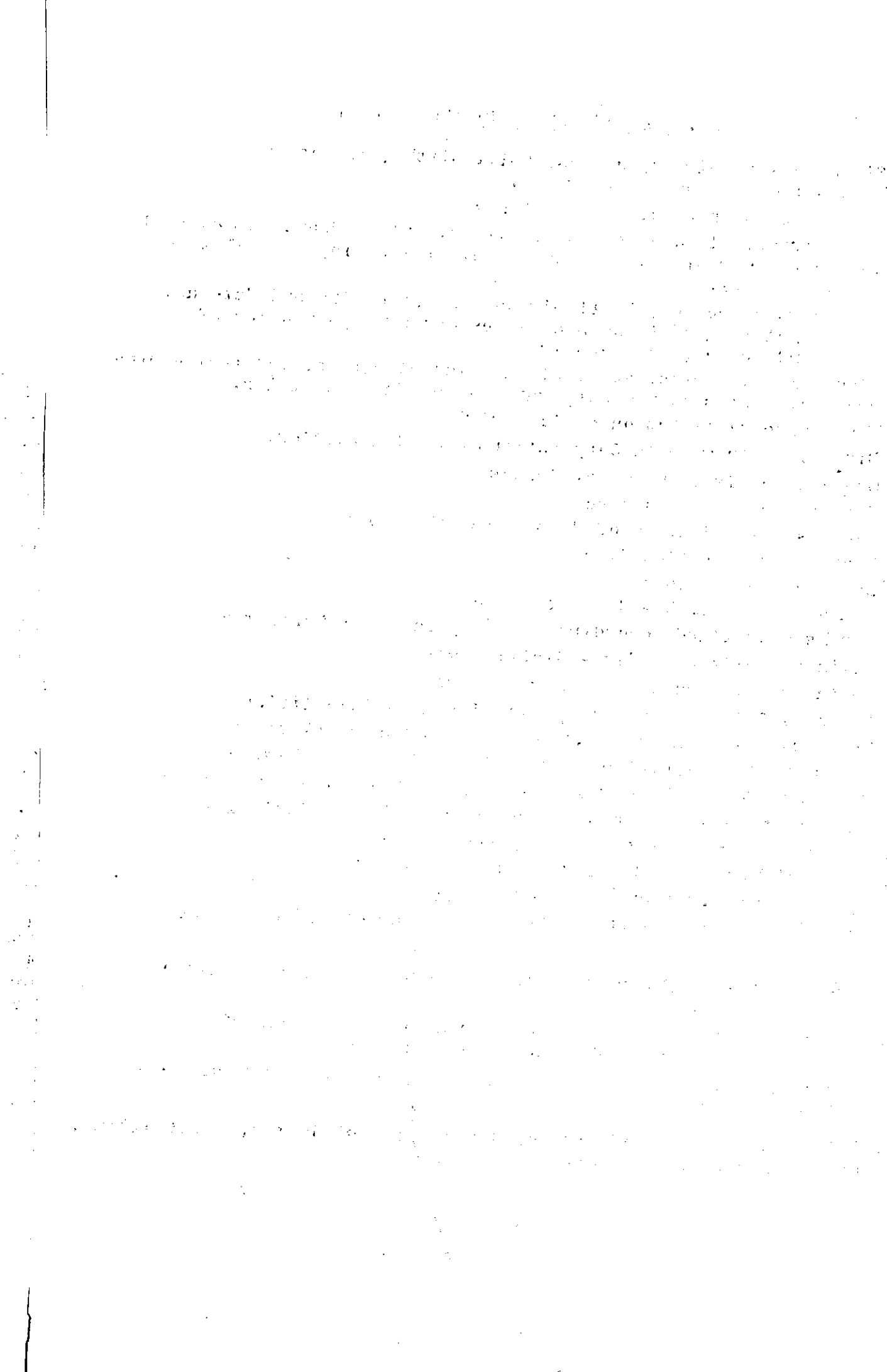

TABLE NO. 1

Statement of Births, Deaths, Still Births, Infant deaths, Maternal deaths and their Rates for the year 1968

Name of Dist.	Rural Mid-year Urban estimated population	Live-Births		Deaths		Still Births		Infant deaths		Maternal deaths							
		No.	Rate 1967 1968	No.	Rate 1967 1968	No.	Rate 1967 1968	No.	Rate 1967 1968	No.	Rate 1967 1968						
1	2	3	4	5	6	7	8	9	10	11	12	13	14	15	16	17	18
STATE	Total	19875164	415132	20.69	20.89	92669	4.86	4.66	2833	7.25	6.78	8690	24.08	20.93	294	0.84	0.70
	Rural	17971773	307110	17.60	17.09	69314	4.12	3.86	605	3.13	1.97	5928	23.87	19.30	260	0.98	0.84
	Urban	1903391	108022	49.79	56.75	23355	11.80	12.27	2228	20.75	20.21	2762	26.77	25.57	34	0.38	0.31
TRIVAN-DRUM	Total	2051149	45082	17.52	21.98	8337	4.02	4.06	408	10.03	8.97	964	27.11	21.38	11	0.42	0.24
	Rural	719427	19814	12.41	11.52	4259	2.79	2.48	9	1.91	0.45	353	21.89	17.82	8	0.57	0.40
	Urban	331722	25268	43.99	76.17	4078	10.35	12.29	399	21.66	15.54	611	34.75	24.18	3	0.21	0.12
QUI-LON	Total	2282416	48890	22.54	21.42	9792	4.55	4.29	531	10.31	10.74	933	20.35	19.08	33	0.59	0.67
	Rural	2175401	40989	19.90	18.84	8305	4.25	3.82	283	6.99	6.86	752	21.75	18.35	31	0.66	0.75
	Urban	107015	7901	76.23	73.83	1487	10.67	13.89	248	27.54	30.43	181	12.91	22.91	2	0.24	0.25
ALLE-PPEY	Total	2129595	44265	21.63	20.79	10708	5.38	5.03	250	8.82	5.62	823	19.11	18.59	26	0.55	0.58
	Rural	1826513	31950	18.56	17.49	8144	4.85	4.46	70	3.31	2.19	604	20.44	18.90	23	0.60	0.72
	Urban	303082	12315	40.01	40.63	2564	8.55	8.46	180	23.90	14.52	219	15.40	17.78	3	0.41	0.24
KOTTA-YAM	Total	2037450	45977	21.78	22.57	9037	4.35	4.43	222	4.77	4.81	1208	25.79	26.27	28	1.01	0.61
	Rural	1887028	38701	20.19	20.51	7252	3.89	3.84	87	2.52	2.24	1035	27.32	26.74	24	1.18	0.62
	Urban	150422	7276	41.71	48.37	1785	10.10	11.69	135	18.24	18.22	173	16.46	23.78	4	..	0.54
ERNA-KULAM	Total	2186809	43364	21.74	22.12	8553	4.23	3.91	532	7.98	10.88	722	21.18	14.93	17	0.55	0.35
	Rural	1814109	31173	18.03	17.18	5507	3.39	3.04	47	3.15	1.50	438	21.54	14.05	15	0.65	0.48
	Urban	372700	17191	39.79	46.13	3046	8.35	8.17	485	18.47	27.44	284	20.41	16.52	2	0.34	0.11

contd.....

The first part of the report deals with the general situation of the country and the progress of the war. It is followed by a detailed account of the military operations in the West, including the Battle of Arras and the Battle of Cambrai. The report also discusses the situation in the East, particularly in the Balkans and the Middle East.

The second part of the report is devoted to a detailed analysis of the military operations in the West. It begins with a description of the German offensive in the West, which was launched in the spring of 1918. The report then discusses the Allied response to this offensive, and the subsequent military operations in the West, including the Battle of Amiens and the Battle of the Hundred Days.

The third part of the report deals with the situation in the East. It begins with a description of the German offensive in the East, which was launched in the spring of 1918. The report then discusses the Allied response to this offensive, and the subsequent military operations in the East, including the Battle of the Marne and the Battle of the Aisne.

The fourth part of the report is devoted to a detailed analysis of the military operations in the East. It begins with a description of the German offensive in the East, which was launched in the spring of 1918. The report then discusses the Allied response to this offensive, and the subsequent military operations in the East, including the Battle of the Marne and the Battle of the Aisne.

The fifth part of the report deals with the situation in the Middle East. It begins with a description of the German offensive in the Middle East, which was launched in the spring of 1918. The report then discusses the Allied response to this offensive, and the subsequent military operations in the Middle East, including the Battle of the Jordan and the Battle of the Megiddo.

The sixth part of the report is devoted to a detailed analysis of the military operations in the Middle East. It begins with a description of the German offensive in the Middle East, which was launched in the spring of 1918. The report then discusses the Allied response to this offensive, and the subsequent military operations in the Middle East, including the Battle of the Jordan and the Battle of the Megiddo.

The seventh part of the report deals with the situation in the Balkans. It begins with a description of the German offensive in the Balkans, which was launched in the spring of 1918. The report then discusses the Allied response to this offensive, and the subsequent military operations in the Balkans, including the Battle of the Salonika and the Battle of the Dobruja.

The eighth part of the report is devoted to a detailed analysis of the military operations in the Balkans. It begins with a description of the German offensive in the Balkans, which was launched in the spring of 1918. The report then discusses the Allied response to this offensive, and the subsequent military operations in the Balkans, including the Battle of the Salonika and the Battle of the Dobruja.

TABLE No.1(Contd.)

	1	2	3	4	5	6	7	8	9	10	11	12	13	14	15	16	17	18
TRI- Total		1928083	32099	16.26	16.96	5616	3.01	2.91	213	213	3.35	6.47	426	16.41	13.03	11	0.46	0.33
CHUR Rural		1796820	23219	13.51	12.92	3957	2.63	2.20	30	30	3.90	1.29	288	17.69	12.40	7	0.55	0.50
Urban		131263	9480	53.84	72.22	1659	8.88	12.64	183	183	0.14	18.94	133	12.01	14.56	4	0.14	0.41
PAL- Total		2089284	35573	16.61	16.93	11517	5.44	5.51	116	116	3.52	3.27	1028	32.52	29.06	59	1.85	1.66
CHAT Rural		1966914	29957	14.65	15.23	9713	4.82	4.94	34	34	2.13	1.13	777	29.92	25.93	57	1.92	1.90
Urban		122370	5416	48.24	44.26	1804	15.31	14.74	82	82	19.36	14.91	251	45.20	46.34	2	1.53	0.36
KOZHI- Total		3077182	66170	22.69	21.50	17538	5.94	5.70	444	444	6.39	6.66	1615	25.61	24.41	60	1.02	0.90
KODE Rural		2799199	49417	18.48	17.65	12192	4.63	4.36	27	27	1.20	0.55	908	21.53	18.37	52	1.20	1.05
Urban		277983	16753	65.12	60.27	5346	19.15	19.23	417	417	20.90	24.29	707	37.22	42.20	8	2.21	0.47
CANNA- Total		2093196	48312	23.85	23.08	11571	6.19	5.53	117	117	8.35	2.42	971	23.33	20.10	49	1.03	1.01
NORE Rural		1986362	41890	21.72	21.09	9985	5.32	5.03	18	18	4.08	0.43	773	26.23	18.45	43	1.03	1.03
Urban		106834	6422	72.11	60.11	1586	22.38	14.84	99	99	31.12	15.18	198	39.81	30.83	6	0.90	0.92

Birth rate : $\frac{\text{Total No. of live births} \times 1000}{\text{Population}}$

Death rate : $\frac{\text{Total No. of deaths} \times 1000}{\text{Population}}$

Infant death rate : $\frac{\text{Total No. of infant deaths} \times 1000}{\text{Total Number of live births}}$

Still birth rate : $\frac{\text{Total No. of still births} \times 1000}{\text{Total No. of live births} + \text{still births}}$

Maternal death rate : $\frac{\text{Total No. of maternal deaths} \times 1000}{\text{Total No. of live births} + \text{still births}}$

UNITED STATES DEPARTMENT OF COMMERCE
BUREAU OF ECONOMIC RESEARCH
WASHINGTON, D. C. 20540

CONFIDENTIAL
This report was prepared for the use of the Bureau of Economic Research.

REPORT OF THE
COMMISSION ON THE FOREIGN BUREAU OF ECONOMIC RESEARCH

COMMISSION ON THE FOREIGN BUREAU OF ECONOMIC RESEARCH
REPORT OF THE COMMISSION ON THE FOREIGN BUREAU OF ECONOMIC RESEARCH

CONFIDENTIAL
This report was prepared for the use of the Bureau of Economic Research.

UNITED STATES DEPARTMENT OF COMMERCE
BUREAU OF ECONOMIC RESEARCH
WASHINGTON, D. C. 20540

CONFIDENTIAL
This report was prepared for the use of the Bureau of Economic Research.

UNITED STATES DEPARTMENT OF COMMERCE
BUREAU OF ECONOMIC RESEARCH
WASHINGTON, D. C. 20540

CONFIDENTIAL
This report was prepared for the use of the Bureau of Economic Research.

UNITED STATES DEPARTMENT OF COMMERCE
BUREAU OF ECONOMIC RESEARCH
WASHINGTON, D. C. 20540

CONFIDENTIAL
This report was prepared for the use of the Bureau of Economic Research.

UNITED STATES DEPARTMENT OF COMMERCE
BUREAU OF ECONOMIC RESEARCH
WASHINGTON, D. C. 20540

CONFIDENTIAL
This report was prepared for the use of the Bureau of Economic Research.

UNITED STATES DEPARTMENT OF COMMERCE
BUREAU OF ECONOMIC RESEARCH
WASHINGTON, D. C. 20540

TABLE NO. 2

Infant death in Kerala by age and sex - 1968

1	2		3		4		5		6		7		8		9		10		11		12		13		14		15		16			
	Total deaths under 1 year		Male		Female		Total		Male		Female		Total		Male		Female		Total		Male		Female		Total		Male		Female		Total	
Rural	3110	2818	5928	678	572	1250	782	639	1421	962	890	1852	688	717	1405																	
Urban	1548	1214	2762	630	497	1127	281	201	482	323	261	584	314	255	569																	
TOTAL	4658	4032	8690	1308	1069	2377	1063	840	1903	1285	1151	2436	1002	972	1974																	

1950-1951
 1952-1953
 1954-1955
 1956-1957
 1958-1959
 1960-1961
 1962-1963
 1964-1965
 1966-1967
 1968-1969
 1970-1971
 1972-1973
 1974-1975
 1976-1977
 1978-1979
 1980-1981
 1982-1983
 1984-1985
 1986-1987
 1988-1989
 1990-1991
 1992-1993
 1994-1995
 1996-1997
 1998-1999
 2000-2001
 2002-2003
 2004-2005
 2006-2007
 2008-2009
 2010-2011
 2012-2013
 2014-2015
 2016-2017
 2018-2019
 2020-2021
 2022-2023
 2024-2025

Year	Jan	Feb	Mar	Apr	May	Jun	Jul	Aug	Sep	Oct	Nov	Dec	Total
1950-1951													
1952-1953													
1954-1955													
1956-1957													
1958-1959													
1960-1961													
1962-1963													
1964-1965													
1966-1967													
1968-1969													
1970-1971													
1972-1973													
1974-1975													
1976-1977													
1978-1979													
1980-1981													
1982-1983													
1984-1985													
1986-1987													
1988-1989													
1990-1991													
1992-1993													
1994-1995													
1996-1997													
1998-1999													
2000-2001													
2002-2003													
2004-2005													
2006-2007													
2008-2009													
2010-2011													
2012-2013													
2014-2015													
2016-2017													
2018-2019													
2020-2021													
2022-2023													
2024-2025													

Total
 1950-1951
 1952-1953
 1954-1955
 1956-1957
 1958-1959
 1960-1961
 1962-1963
 1964-1965
 1966-1967
 1968-1969
 1970-1971
 1972-1973
 1974-1975
 1976-1977
 1978-1979
 1980-1981
 1982-1983
 1984-1985
 1986-1987
 1988-1989
 1990-1991
 1992-1993
 1994-1995
 1996-1997
 1998-1999
 2000-2001
 2002-2003
 2004-2005
 2006-2007
 2008-2009
 2010-2011
 2012-2013
 2014-2015
 2016-2017
 2018-2019
 2020-2021
 2022-2023
 2024-2025

TABLE No.3

Live Births, All Deaths, Still Births, Infant Deaths and Maternal Deaths for the Corporations and Municipalities having a population of 30,000 and over - 1938

1	Live Birth			All Deaths			Still Birth	Infant death	Maternal death
	Male	Female	Total	Male	Female	Total			
	2	3	4	5	6	7	8	9	10
Alloppey	2301	2190	4491	723	559	1282	58	119	1
Badagara	1395	1333	2728	248	236	474	6	79	1
Cannanore	887	845	1732	218	178	396	27	38	3
Changanacherry	891	890	1781	123	75	198	23	18	..
Cochin	817	846	1663	203	156	359	51	47	..
Ernakulam	3713	3378	7091	739	497	1296	269	88	1
Kayankulam	1235	1159	2394	170	110	280	56	13	..
Kottayam	1757	1722	3479	841	511	1352	107	138	3
Kozhikode	7136	6889	14025	2720	2152	4872	411	628	7
Mattancherry	2146	2043	4189	365	303	668	28	62	..
Palghat	2378	2240	4618	871	656	1527	56	212	2
Quilon	4028	3873	7901	887	600	1487	41	181	2
Shertallai	808	793	1601	223	196	419	8	34	..
Tellicherry	1519	1523	3042	442	377	819	6	117	2
Trichur	3825	3506	7331	942	547	1489	127	134	4
Trivandrum	12013	11030	23043	2265	1609	3874	357	594	2
TOTAL	46849	44260	91109	12040	8752	20792	1631	2502	28

TABLE NO. 4

Live-birth, Death, Infant death, Still birth, Maternal death, relating to towns and cities having a population of 30,000 and over - District-wise (1938)

Name of District	Live Birth	Death	Still Birth	Infant death	Maternal death
1	2	3	4	5	6
Trivandrum	23043	3874	357	594	2
Quilon	7901	1487	41	181	2
Alloppey	8486	1981	122	166	1
Kottayam	5260	1500	130	186	4
Ernakulam	12943	2323	343	197	1
Trichur	7331	1489	127	134	4
Palghat	4618	1527	56	212	2
Kozhikode	16753	5346	417	707	8
Cannanore	4774	1215	33	155	5
TOTAL	91109	20792	1631	2502	35

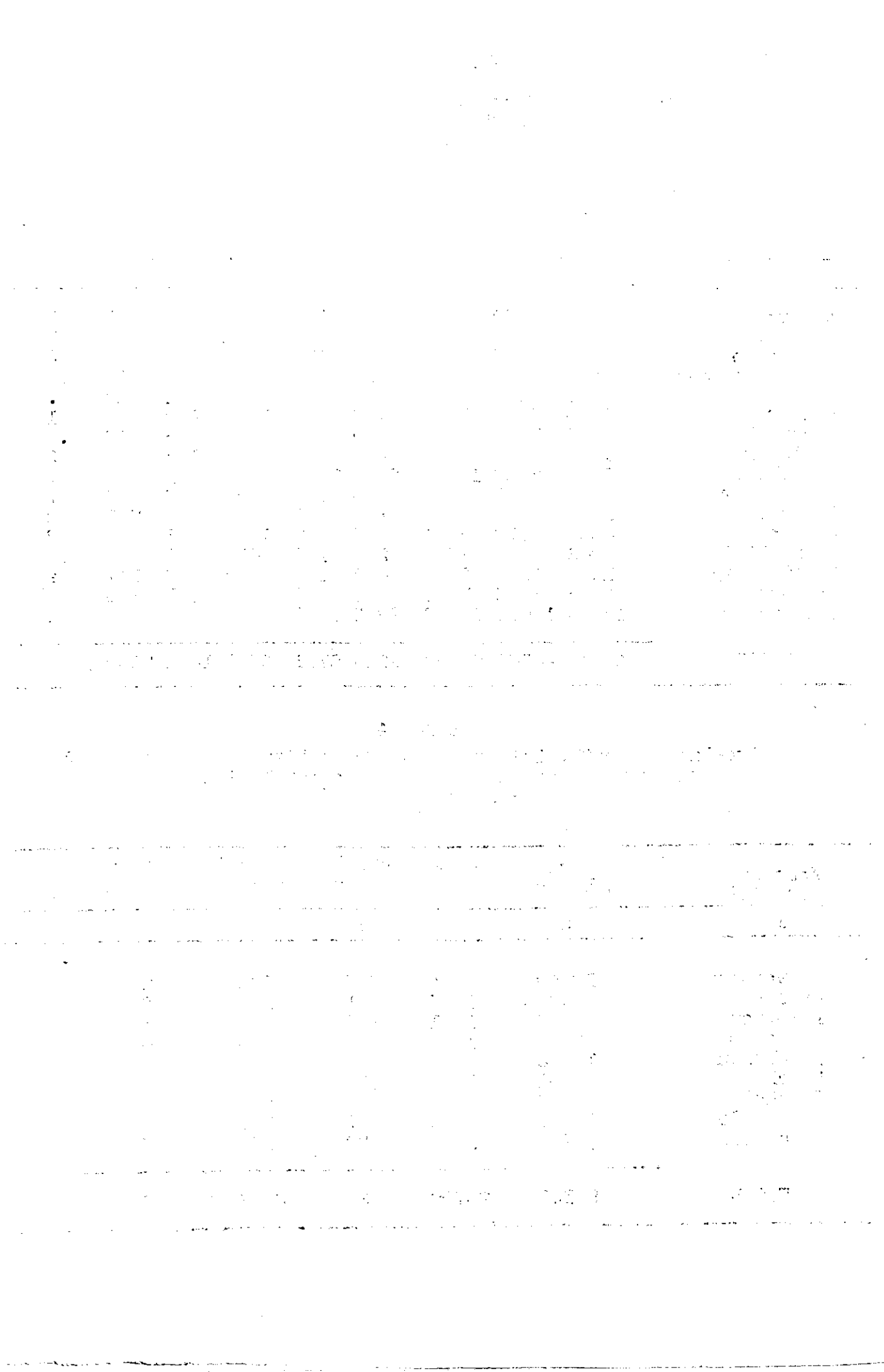

TABLE No. 5

Live Births, Deaths, Still Births, Infant Deaths, Maternal Deaths and their rates in the Corporation and Municipalities for 1968

1	Live-Birth					Death			Still Birth			Infant death			Maternal death		
	Male Female Total					Male Female Total			Rate			No. Rate			No. Rate		
	2	3	4	5	6	7	8	9	10	11	12	13	14	15	16	17	18
Neyyattinkara	515	474	989	41.50	53	47	100	4.20	1	1.01	9	9.10	1	1.01			
Trivendrum	12013	11030	23043	81.72	2265	1609	3874	13.74	357	15.26	584	25.78	2	0.09			
Attungal	633	603	1236	47.67	58	46	104	4.01	41	32.11	8	6.47					
Quilon	4028	3873	7901	73.83	887	600	1437	13.89	248	30.43	181	22.91	2	0.25			
Kayankulam	1235	1159	2394	45.68	170	110	280	5.34	56	22.86	13	5.43					
Mavelikara	924	923	1847	82.79	164	132	296	13.27	33	17.55	27	14.62	2	1.06			
Thiruvalla	1003	979	1982	69.54	159	128	287	10.07	25	12.46	20	13.12					
Alleppey	2301	2190	4491	27.51	723	559	1282	7.85	58	12.75	119	26.50	1	0.22			
Shertallai	808	793	1601	43.71	223	196	419	11.44	8	4.97	34	21.24					
Changanacherry	891	890	1781	35.75	123	75	198	3.97	23	12.75	18	10.11					
Kottayam	1757	1722	3473	56.16	841	511	1352	21.83	107	29.84	133	39.67	3	0.84			
Vaikom	541	545	1036	53.03	67	46	113	5.52	5	4.58	8	7.37					
Palai	491	439	930	51.17	67	55	122	6.71			9	9.68	1	1.08			
Moovattupuzha	442	406	848	31.50	74	67	141	5.24	7	8.19	12	14.15					
Fort Cochin	817	843	1663	42.76	203	156	359	9.23	51	29.75	47	28.26					
Mattancherry	2146	2043	4189	41.16	365	303	668	6.56	28	6.64	62	6.68					
Ernakulam	3713	3378	7091	51.44	799	497	1296	9.40	269	36.55	88	12.41	1	0.14			
Perunpavoor	444	428	872	45.93	57	44	101	5.32	19	21.32	14	16.06					
Alwaye	494	458	952	38.81	100	59	159	6.48	40	40.32	19	19.96					
Parur	802	774	1576	64.28	164	158	322	13.13	71	43.11	42	26.65	1	0.61			
Irinjalakuda	783	681	1464	55.74	32	32	64	2.44	35	23.35	2	1.37					
Trichur	3825	3506	7331	85.37	942	547	1489	17.34	147	19.71	134	18.28	4	0.54			
Kunnankulam	388	297	685	35.81	63	43	106	5.54	1	1.46	2	2.92					
Chittur-Mathangam	457	341	798	25.65	139	138	277	8.90	26	31.55	39	48.87					
Palghat	2378	2240	4618	50.60	871	656	1527	16.73	56	11.98	212	45.91	2	0.43			
Calicut	7136	6889	14025	61.96	2720	2152	4872	21.52	411	28.47	623	49.36	7	0.48			
Badagara	1395	1333	2728	52.84	248	226	474	9.18	6	2.19	79	28.96	1	0.37			
Tellicherry	1519	1523	3042	57.80	442	377	819	15.56	6	1.97	117	53.46	1	0.33			
Cannanore	887	845	1732	31.95	218	178	396	7.31	27	15.35	38	21.94	2	1.14			
Kasargode	865	783	1648	51.63	216	155	371	11.62	66	38.51	43	26.09	3	1.75			
TOTAL	55631	52391	108022	56.75	13454	9901	23355	12.27	2228	20.21	2762	25.57	34	0.31			

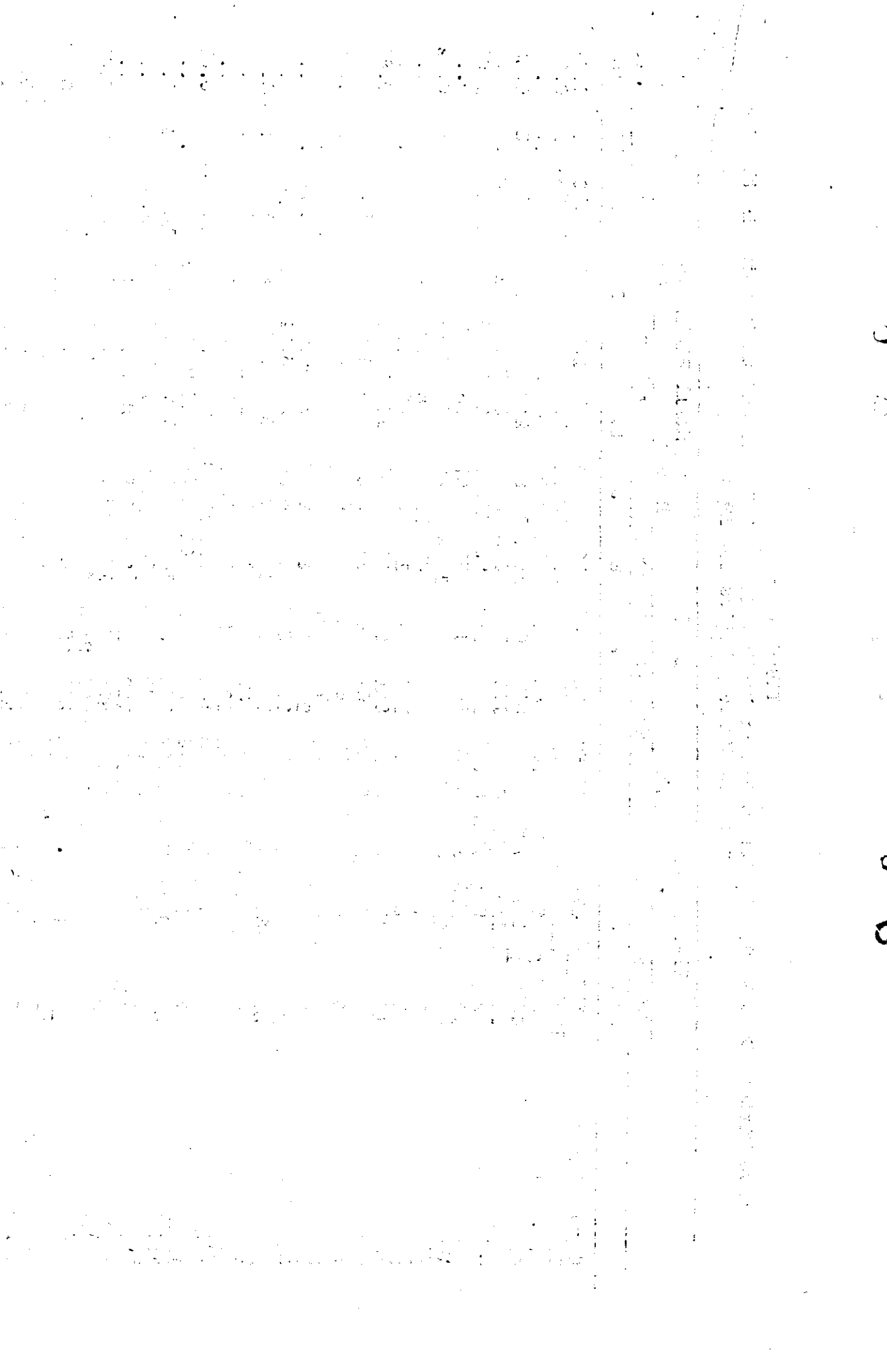

TABLE 6

Month-wise distribution of Live-births for 1968

	JAN.	FEB	MARCH	APRIL	MAY	JUNE	JULY	AUG.	SEPT.	OCT.	NOV.	DEC.	TOTAL
1	2	3	4	5	6	7	8	9	10	11	12	13	14
RURAL													
Total	25592	24770	26587	24954	31843	26636	27420	25289	21518	25715	24326	22260	307110
Male	13305	12860	13700	12799	16277	13744	14083	13050	11036	13121	12521	11428	152004
Female	12287	11910	12887	12155	15566	12892	13337	12239	10482	12584	11805	10862	149106
URBAN													
Total	5386	7445	9126	7807	9522	13227	11095	10990	7700	7246	9260	9128	108022
Male	2739	3810	4750	4104	4990	6330	5065	5606	3871	3647	4842	4727	55631
Female	2597	3635	4376	3703	4532	6897	5430	5374	3829	3599	4518	4401	52391
STATE													
Total	31078	32215	36713	32761	41365	39863	38515	36269	29218	32961	33586	31488	415132
Male	16004	16670	18450	16903	21207	20574	19748	18356	14907	16773	17363	16225	213635
Female	14934	15545	17263	15858	20098	19289	18767	17613	14311	16188	16223	15263	201497



TABLE No. 7
Births - Month-wise in Corporations and Municipalities for 1968

	JAN.	FEB.	MARCH	APRIL	MAY	JUNE	JULY	AUG.	SEPT.	OCT.	NOV.	DEC.	TOTAL
1	2	3	4	5	6	7	8	9	10	11	12	13	14
1. Neyyattinkara	53	54	..	360	21	27	86	110	55	87	75	61	989
2. Attiengel	43	203	60	193	115	134	91	109	47	74	62	45	1333
3. Thiruvandrum	760	1225	2064	2053	1767	4081	3027	2032	1213	1165	1532	1437	23913
4. Quilon	386	723	796	620	616	781	520	861	600	687	825	556	7961
5. Kayamkulam	165	228	158	51	327	193	217	201	137	215	293	214	2894
6. Navelikkara	113	132	210	97	233	154	134	137	104	122	216	195	1837
7. Thiruvalla	165	231	185	106	264	138	134	178	108	153	138	132	1922
8. Aljoorey	167	419	381	200	253	575	317	491	344	244	451	649	4491
9. Sheemadhal	66	121	71	147	73	102	329	131	79	111	151	220	1631
10. Changanassery	116	117	211	110	221	207	100	191	117	124	142	121	1721
11. Valam	20	14	32	142	61	230	27	34	26	114	103	274	1223
12. Patal	72	89	116	23	93	92	61	80	33	106	60	79	950
13. Kottayam	54	204	163	132	120	278	101	106	254	332	668	1002	3270
14. Moolamangalam	61	143	135	101	113	43	22	36	23	57	35	20	312
15. Perambalur	55	113	89	107	52	111	35	50	19	55	47	100	872
16. Paray	23	126	166	137	134	172	140	121	118	125	124	130	1576
17. Alwaye	29	9	6	14	244	61	172	61	232	53	34	8	952
18. Fort Cochin	110	86	194	120	107	215	89	231	111	109	187	92	1603
19. Mattancherry	304	345	400	293	337	410	304	424	219	315	450	263	4132
20. Ernakulam	199	197	545	293	454	1139	913	1253	431	233	602	603	7031
21. Kumbakonam	107	104	140	85	32	106	..	26	31	20	16	25	635
22. Trichur	89	151	175	451	832	1507	1151	1052	80	447	455	191	7331
23. Trivandrum	90	158	147	134	106	116	153	116	7	110	129	118	1454
24. Palakkad	255	269	387	250	391	460	406	566	463	316	462	358	4618
25. Chittoor, Guntur, Golan	60	55	67	36	149	40	28	37	3	24	145	126	793
26. Badagara	179	157	251	182	185	248	269	249	26	279	318	166	2723
27. Calicut	1077	800	1473	814	1453	919	1613	1502	101	1103	872	1365	14025
28. Cannore	115	123	106	87	214	134	155	172	15	136	183	155	1732
29. Tellicherry	322	161	258	220	338	275	229	214	24	231	306	241	3042
30. Kasargode	124	81	102	108	191	149	113	167	12	119	224	137	1648
TOTAL	5236	7445	9126	7907	9522	13227	11035	10980	7701	7246	9360	9128	108022



TABLE No. 8

Month-wise distribution of Deaths for 1968

	JAN.	FEB.	MARCH	APRIL	MAY	JUNE	JULY	AUG.	SEPT.	OCT.	NOV.	DEC.	TOTAL
I	2	3	4	5	6	7	8	9	10	11	12	13	14
RURAL	5024	4841	5020	4991	6301	5647	7391	7133	5900	6165	5453	5343	69314
Male	2769	2618	2799	2728	3266	2984	3278	3639	3133	3221	2911	2893	36952
Female	2255	2223	2221	2263	2935	2663	3513	3494	2767	2944	2577	2450	32375
URBAN	1267	1733	1814	1710	1811	2571	2129	2527	1677	1725	2253	2033	23255
Male	791	1029	1042	930	1012	1441	1167	1496	994	954	1308	1210	13434
Female	576	710	771	780	799	1130	962	1031	683	771	945	823	9901
STATE	6461	6574	6834	6701	8112	8218	9520	9660	7577	7890	7741	7376	92569
Male	3560	3646	3842	3703	4408	4425	5045	5125	4132	4175	4219	4103	50393
Female	2901	2928	2992	2998	3704	3793	4475	4535	3445	3715	3522	3273	42276

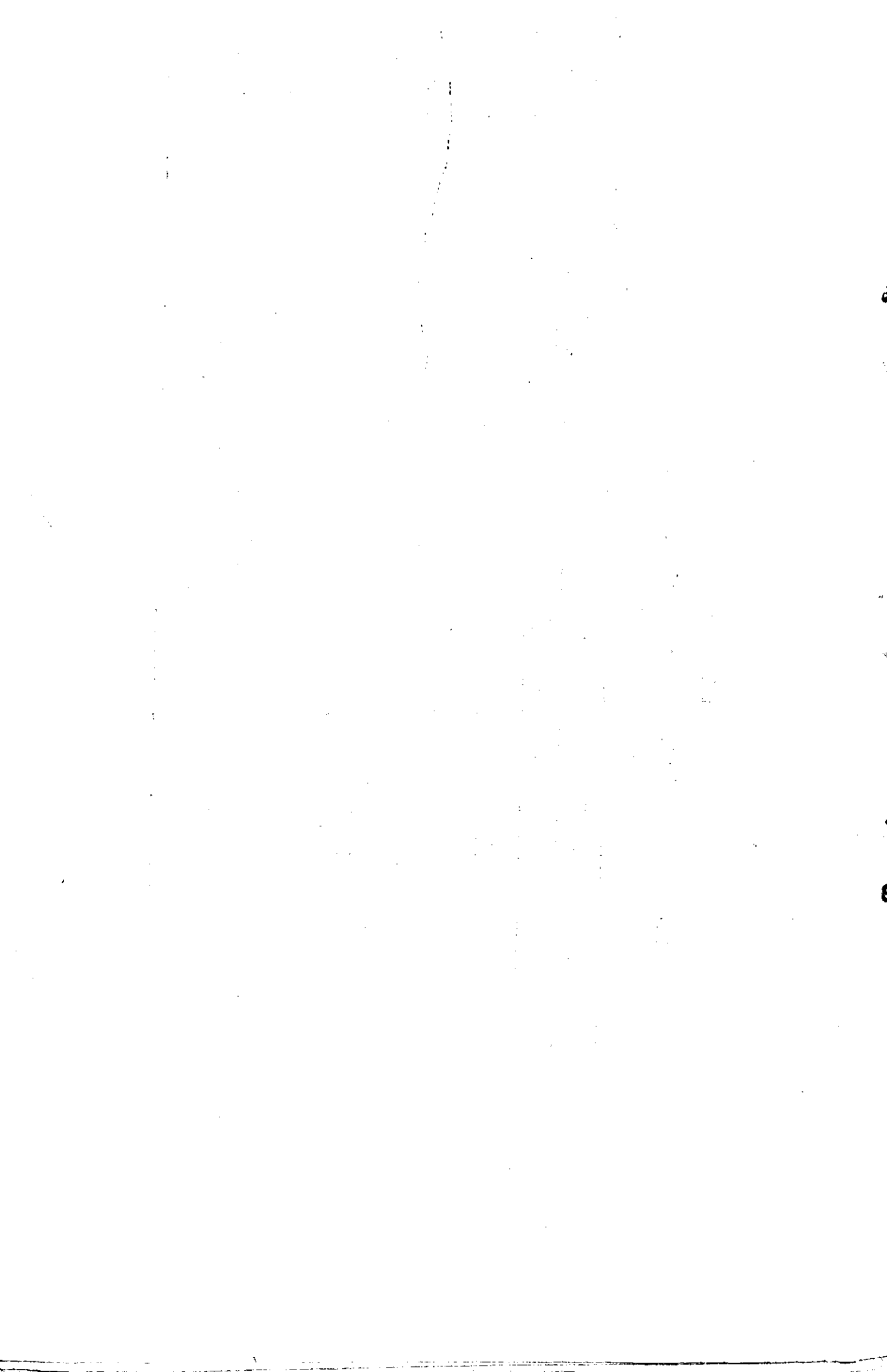

TABLE No. 9

Infant death - Month-wise for 1968

STATE	1	JAN.	FEB.	MARCH	APRIL	MAY	JUNE	JULY	AUG.	SEPT.	OCT.	NOV.	DEC.	TOTAL
		2	3	4	5	6	7	8	9	10	11	12	13	14
Total	668	661	745	687	756	839	918	783	622	599	680	732	8690	
Male	358	358	425	365	413	454	473	403	336	308	369	396	4658	
Female	310	303	320	322	343	385	445	380	286	291	311	336	4032	
Total	512	469	493	455	540	540	622	546	432	428	426	465	5928	
Male	272	250	279	221	294	292	318	275	225	215	226	243	3110	
Female	240	219	214	236	246	248	304	271	207	213	200	222	2818	
Total	156	192	252	232	216	299	296	237	190	171	254	267	2762	
Male	86	108	146	144	119	162	155	128	111	93	143	153	1548	
Female	70	84	106	88	97	137	141	109	79	78	111	114	1214	

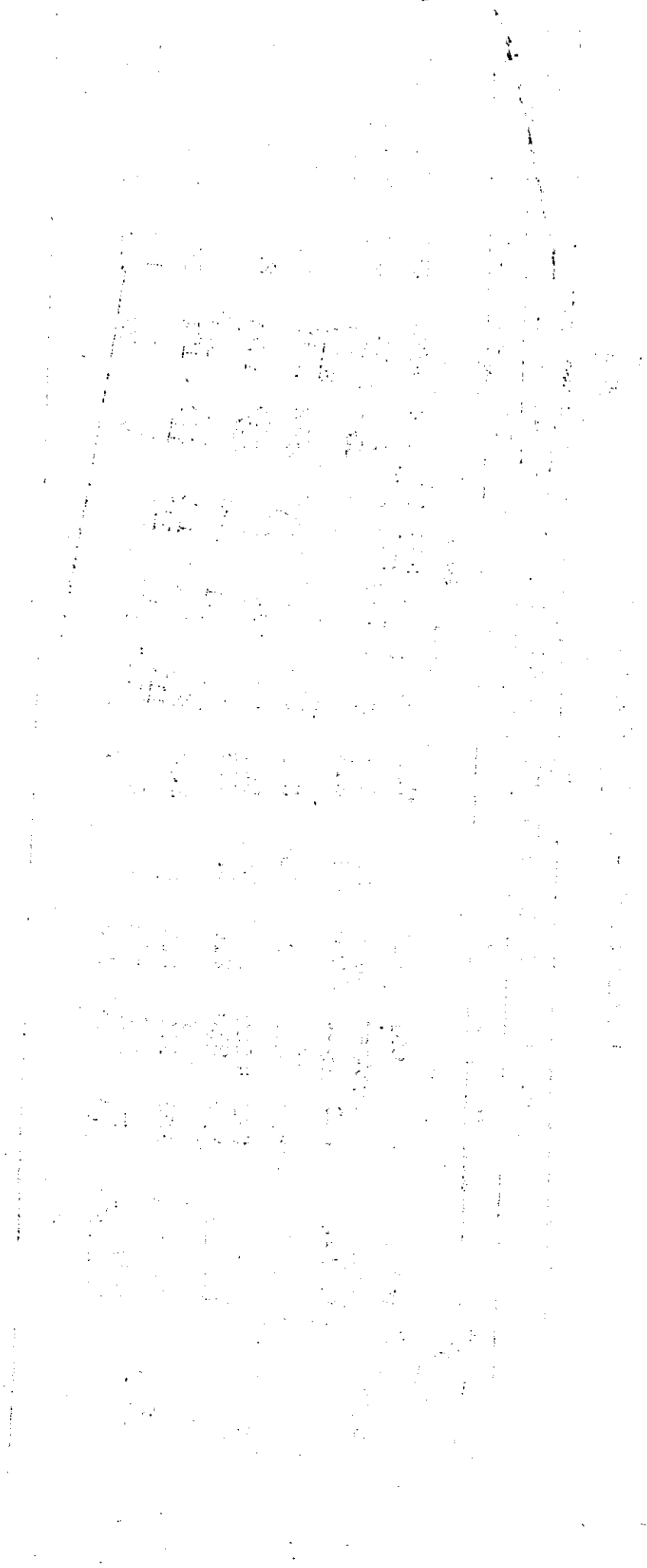

TABLE No. 10

Age-wise distribution of death according to sex - 1968

		1	2	3	4	5	6	7	8	9	10	11	TOTAL
		Under 1 year	1-4 years	5-14 years	15-24 years	25-44 years	45-64 years	65-74 years	75 and above	Not reported			
STATE	Total	8690	12518	5755	3826	9593	17333	15051	19294	59			92669
	Male	4652	5022	2224	1852	5155	11606	8449	9725	38			50393
	Female	4032	6522	2871	1944	4438	6277	6602	9569	21			42276
RURAL	Total	5928	8681	3915	2450	6238	12890	12358	15928	26			69314
	Male	3110	4105	1912	1160	3269	8071	6721	8503	18			36939
	Female	2818	4576	2003	1290	2969	4819	5567	8325	8			32375
URBAN	Total	2762	3837	1840	1376	3355	4993	2693	2466	33			23355
	Male	1548	1891	972	722	1833	3535	1658	1222	20			13454
	Female	1214	1946	868	654	1459	1458	1035	1244	13			9901



TABLE No. II

Death from specified diseases

Cause of Death	Total			
	Rural	Urban	Total	Total
1	2	3	4	4
1. Plague
2. Malaria	8	.1	..	9
3. Scellipox	14	8	..	22
4. Cholera	19	3	..	22
5. Whooping cough	95	58	..	153
6. Diphtheria	47	117	..	164
7. Accidents and Injuries	1099	617	..	1617
8. Dysentery and Diarrhoea	2526	1184	..	3710
9. Pulmonary T.B. and other respiratory diseases	7122	2225	..	9347

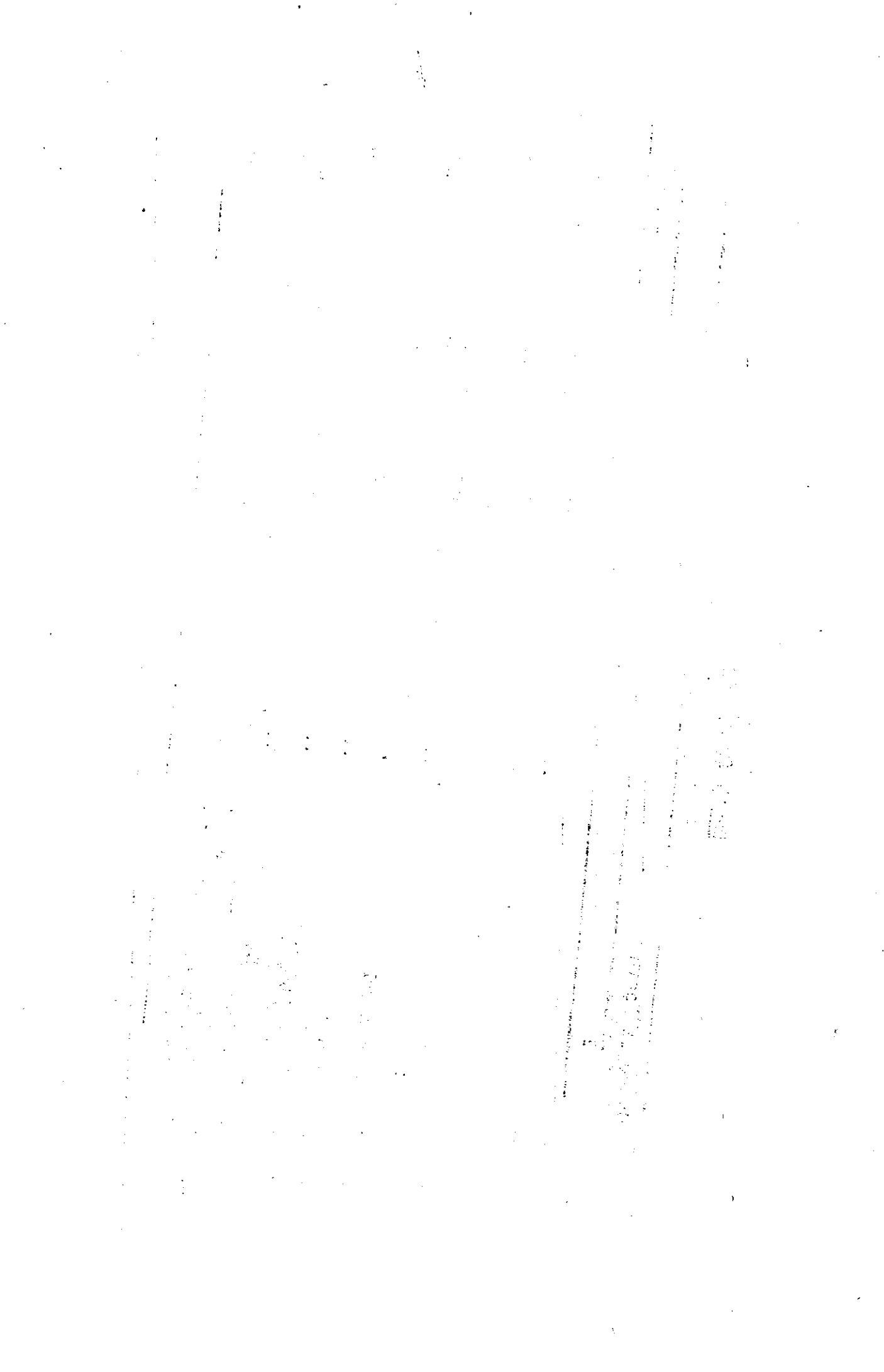

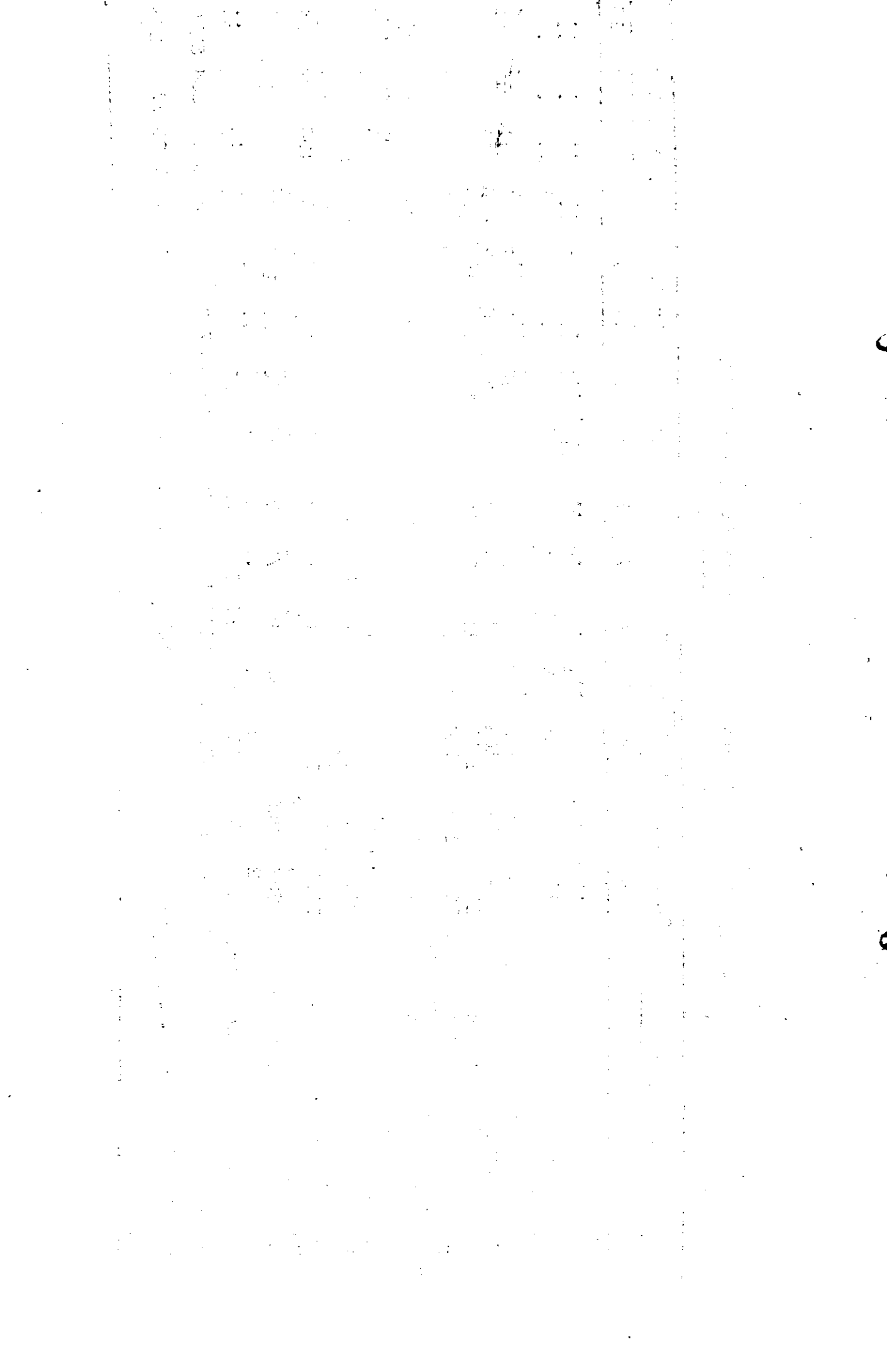

TABLE NO.13

Sex ratio to Births - District-wise - 1968.

1	2	Live Births		Sex ratio
		Male	Female	
		3	4	5
STATE	Total	213635	201497	94.32
	Rural	158004	149106	94.37
	Urban	55631	52391	94.18
TRIVANDRUM	Total	23291	21791	93.56
	Rural	10130	9634	95.60
	Urban	13161	12107	91.99
QUILON	Total	25268	23622	93.49
	Rural	21240	19749	92.98
	Urban	4028	3873	96.15
ALLEPPEY	Total	22405	21860	97.57
	Rural	16134	15816	98.03
	Urban	6271	6044	96.38
KOTTAYAM	Total	23530	22447	95.40
	Rural	19850	18851	94.97
	Urban	3680	3596	97.72
ERNAKULAM	Total	24735	23569	95.05
	Rural	15937	15336	95.60
	Urban	8838	8333	94.07
TRICHUR	Total	17135	15594	91.17
	Rural	12169	11110	91.75
	Urban	4923	4484	89.75
PALGHAT	Total	13440	16933	91.83
	Rural	15303	14352	91.97
	Urban	2835	2581	91.04
KOZHIKODE	Total	33233	32247	95.06
	Rural	25392	24025	94.62
	Urban	3631	8222	96.38
CANNANORE	Total	24878	23434	94.20
	Rural	21607	20283	93.87
	Urban	3271	3151	96.33

MEMORANDUM

TO : [Illegible]

FROM : [Illegible]

SUBJECT : [Illegible]

[Illegible text]

[Illegible text]

[Illegible text]

[Illegible text]

[Illegible text]

[Illegible text]

[Illegible text]

[Illegible text]

[Illegible text]

[Illegible text]

[Illegible text]

[Illegible text]

TABLE NO.14

Deaths classified according to age group - District-wise and Sex-wise - 1968.

STATE	Below 1 week	1 week to 1 month	1 to 6 months	6 months to 1 year	1 - 4 years	5 - 14 years	15 - 24 years	25 - 44 years	45 - 64 years	65 - 74 years	75 and above	Age not reported	Total	
														1
STATE	Total	2377	1903	2436	1974	12518	5755	3826	9593	17883	15051	19294	59	92669
	Male	1308	1063	1285	1002	5996	2834	1882	5155	11603	8448	9725	37	50393
	Female	1069	840	1151	972	6522	2871	1944	4438	6277	6603	9569	22	42276
Rural	Total	1250	1421	1852	1405	8681	3915	2450	6238	12890	12358	16828	26	69314
	Male	678	782	962	688	4105	1912	1160	3269	8071	6791	8502	17	36939
	Female	572	639	890	717	4576	2003	1290	2969	4819	5567	8226	9	32375
Urban	Total	1127	482	584	569	3827	1840	1376	3355	4993	2693	2466	33	23355
	Male	630	281	323	314	1891	972	722	1833	3535	1658	1222	20	13454
	Female	497	201	261	255	1946	868	654	1469	1458	1035	1244	13	9901
TRIVANDRUM	Total	371	187	229	181	1184	553	407	977	1759	1115	1326	32	8337
	Male	203	91	126	111	623	288	202	544	1215	647	652	19	4748
	Female	168	96	103	70	561	265	205	433	544	441	674	13	3539
Rural	Total	86	81	111	85	492	214	134	381	931	745	1019	..	4259
	Male	45	36	56	49	258	103	59	220	610	439	497	..	2372
	Female	31	45	55	36	234	111	75	161	311	306	522	..	1887
Urban	Total	298	105	110	98	703	339	273	595	833	370	316	32	4078
	Male	157	56	70	62	376	185	143	324	605	235	144	19	2376
	Female	141	49	40	36	327	154	130	272	233	135	172	13	1702

Contd.....

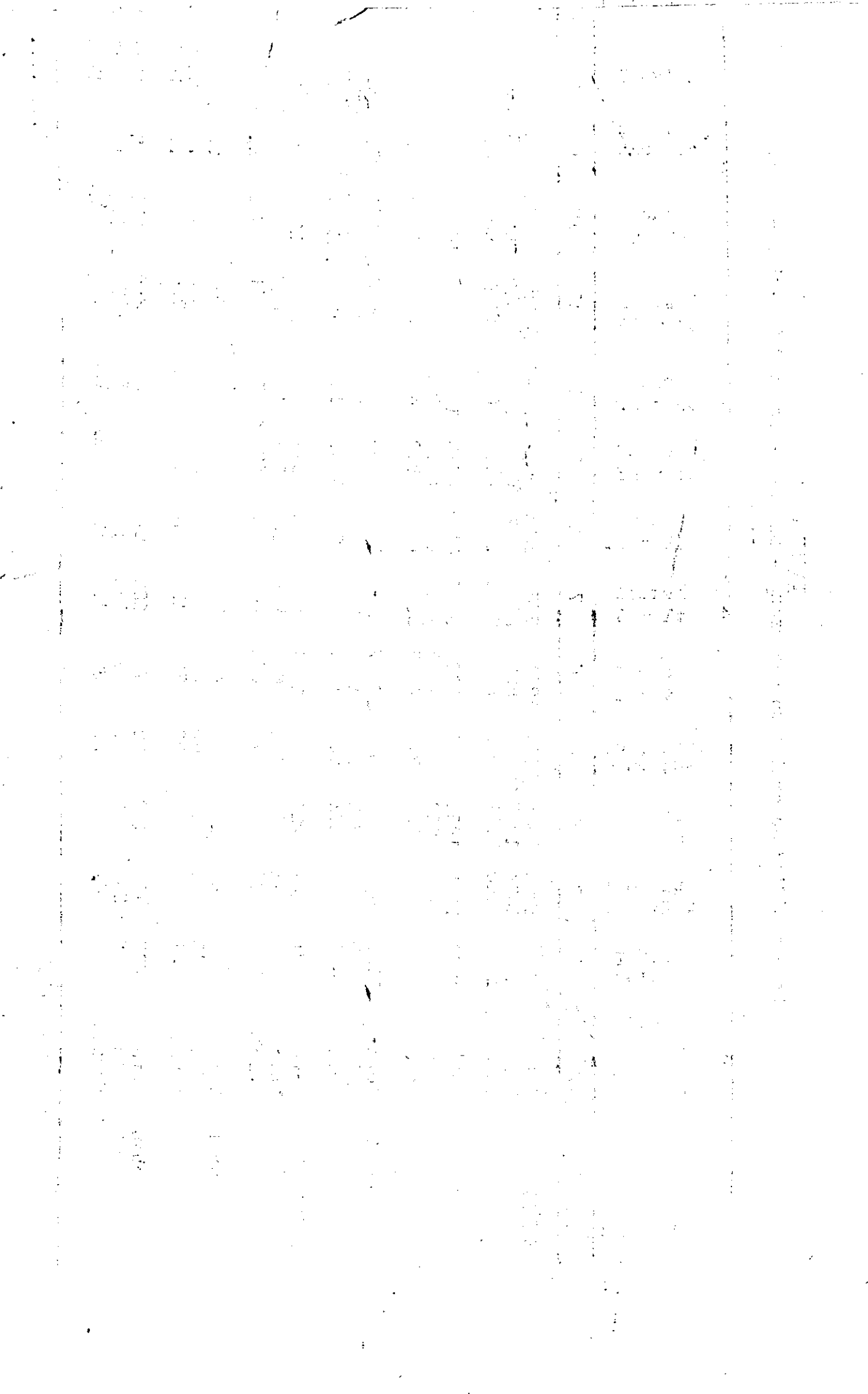

TABLE NO.14 (CONTD.....)

	1	2	3	4	5	6	7	8	9	10	11	12	13	14
QUILON	Total	196	225	265	247	1178	630	390	1051	1670	1500	2171	..	9792
	Male	124	136	139	127	594	323	180	567	952	836	1148	..	5395
	Female	72	89	126	120	584	307	210	484	718	664	1023	..	4397
Rural	Total	157	183	216	196	957	495	295	820	1330	1337	2050	..	8305
	Male	101	107	113	98	470	247	134	432	987	737	1082	..	4508
	Female	56	76	103	98	487	248	161	388	612	600	968	..	3797
Urban	Total	39	42	49	51	221	135	95	231	340	163	121	..	1487
	Male	23	29	26	29	124	76	46	135	234	99	66	..	837
	Female	16	13	23	22	97	59	49	96	106	64	55	..	600
ALLEPPEY	Total	200	188	235	200	1427	621	339	939	2218	1726	2604	1	10708
	Male	111	100	116	100	660	317	174	477	1442	967	1316	1	5781
	Female	89	88	119	100	767	304	165	462	786	759	1288	..	4927
Rural	Total	135	132	180	157	965	418	232	647	1653	1401	2223	1	8144
	Male	67	67	90	80	420	213	116	324	1048	775	1141	1	4342
	Female	68	65	90	77	545	205	116	323	605	626	1082	..	3802
Urban	Total	65	56	55	43	462	203	107	292	575	325	381	..	2564
	Male	44	33	26	20	240	104	58	153	394	192	175	..	1439
	Female	21	23	29	23	222	99	49	139	181	133	206	..	1125
KOTTAYAM	Total	357	304	345	202	991	578	398	870	1457	1184	2346	5	9037
	Male	183	161	194	112	480	299	197	464	903	708	1241	3	4945
	Female	174	143	151	90	511	279	201	406	554	476	1105	2	4092
Rural	Total	284	278	302	171	784	402	253	552	1056	1022	2144	4	7252
	Male	139	146	167	91	364	198	113	287	623	592	1124	2	3846
	Female	145	132	135	80	420	204	140	265	433	430	1020	2	3406
Urban	Total	73	26	43	31	207	176	145	318	401	162	202	1	1785
	Male	44	15	27	21	116	101	84	177	280	116	117	1	1099
	Female	29	11	16	10	91	75	61	141	121	46	85	..	686

Contd.....

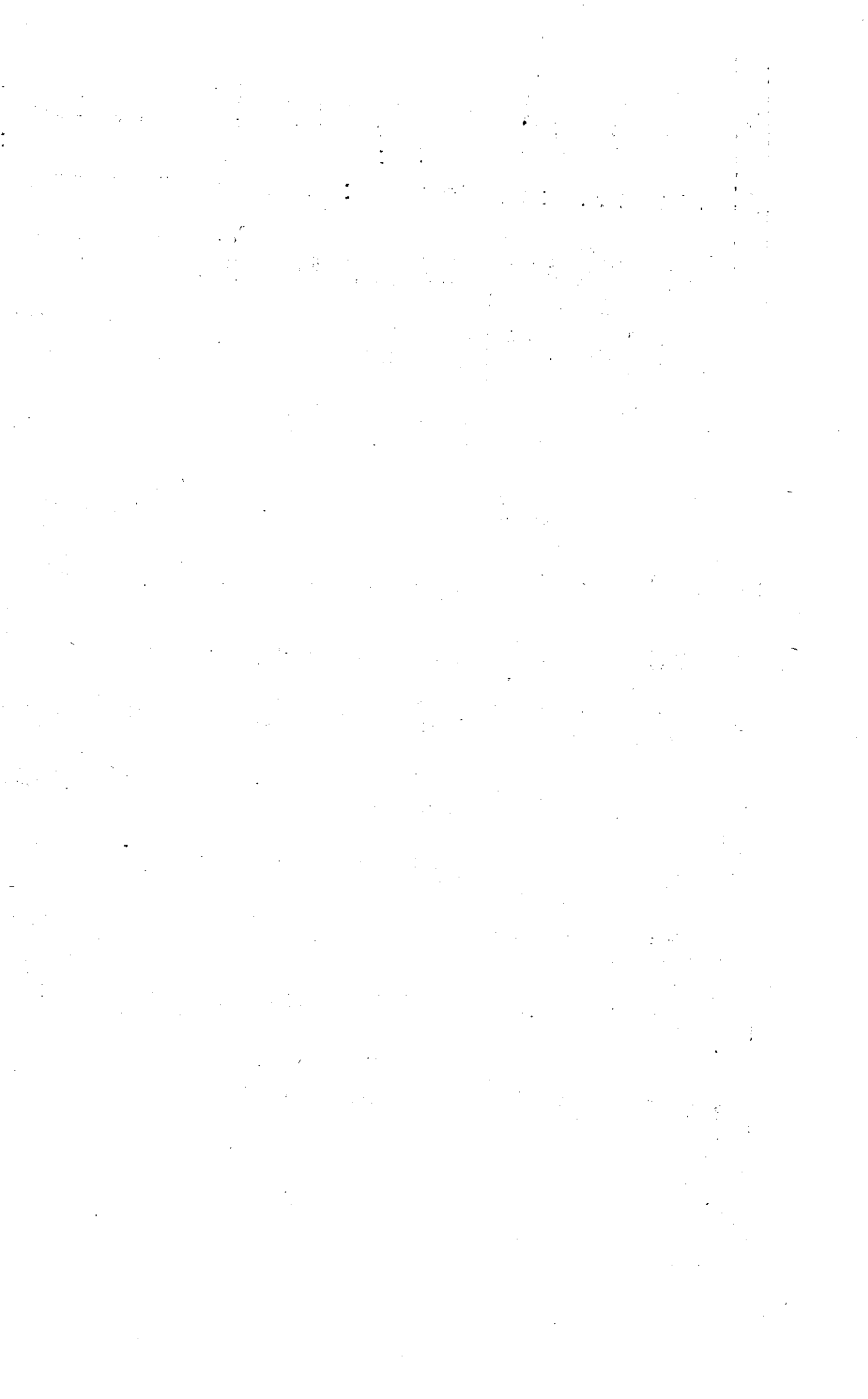

TABLE NO. 14 (CONTD.....)

1	2	3	4	5	6	7	8	9	10	11	12	13	14
ERNAKULAM	Total	234	193	161	134	1201	522	341	930	1637	1335	1865	8562
	Male	115	116	86	58	565	265	178	520	1099	730	945	4687
	Female	119	77	75	76	636	257	163	410	538	605	920	3876
Rural	Total	107	147	105	79	670	308	178	486	920	963	1544	5507
	Male	60	89	53	37	317	155	79	275	568	500	782	2915
	Female	47	58	52	42	353	153	99	211	352	463	762	2592
Urban	Total	127	46	56	55	501	214	163	444	717	372	321	3056
	Male	55	27	33	21	248	110	99	245	531	230	163	1772
	Female	72	19	23	34	253	104	64	199	186	142	158	1284
TRICHUR	Total	98	102	102	124	628	353	248	713	1298	878	1072	5616
	Male	67	60	48	61	322	185	131	379	905	536	547	3241
	Female	31	42	54	63	306	168	117	334	393	342	525	2375
Rural	Total	67	74	77	70	405	188	126	391	907	711	941	3957
	Male	44	44	36	32	197	90	65	192	608	413	478	2204
	Female	23	30	41	38	208	98	61	199	299	293	463	1753
Urban	Total	31	28	25	54	223	165	122	322	391	167	131	1659
	Male	23	16	12	29	125	95	66	187	297	118	69	1037
	Female	8	12	13	25	98	70	56	135	94	49	62	622
PALGHAT	Total	261	205	303	259	1323	749	542	1330	2326	2216	1992	11517
	Male	144	112	157	130	625	358	236	692	1488	1192	945	6087
	Female	117	93	146	129	698	391	306	633	833	1024	1047	5430
Rural	Total	169	150	251	207	1156	618	396	996	1951	2024	1784	9713
	Male	82	79	141	93	550	291	173	511	1231	1068	845	5077
	Female	87	71	110	114	606	327	213	483	720	956	939	4636
Urban	Total	92	55	52	52	167	131	146	324	375	192	208	1804
	Male	62	33	16	37	75	67	58	181	257	124	100	1010
	Female	30	22	36	15	92	64	88	153	118	68	108	794

Contd.....

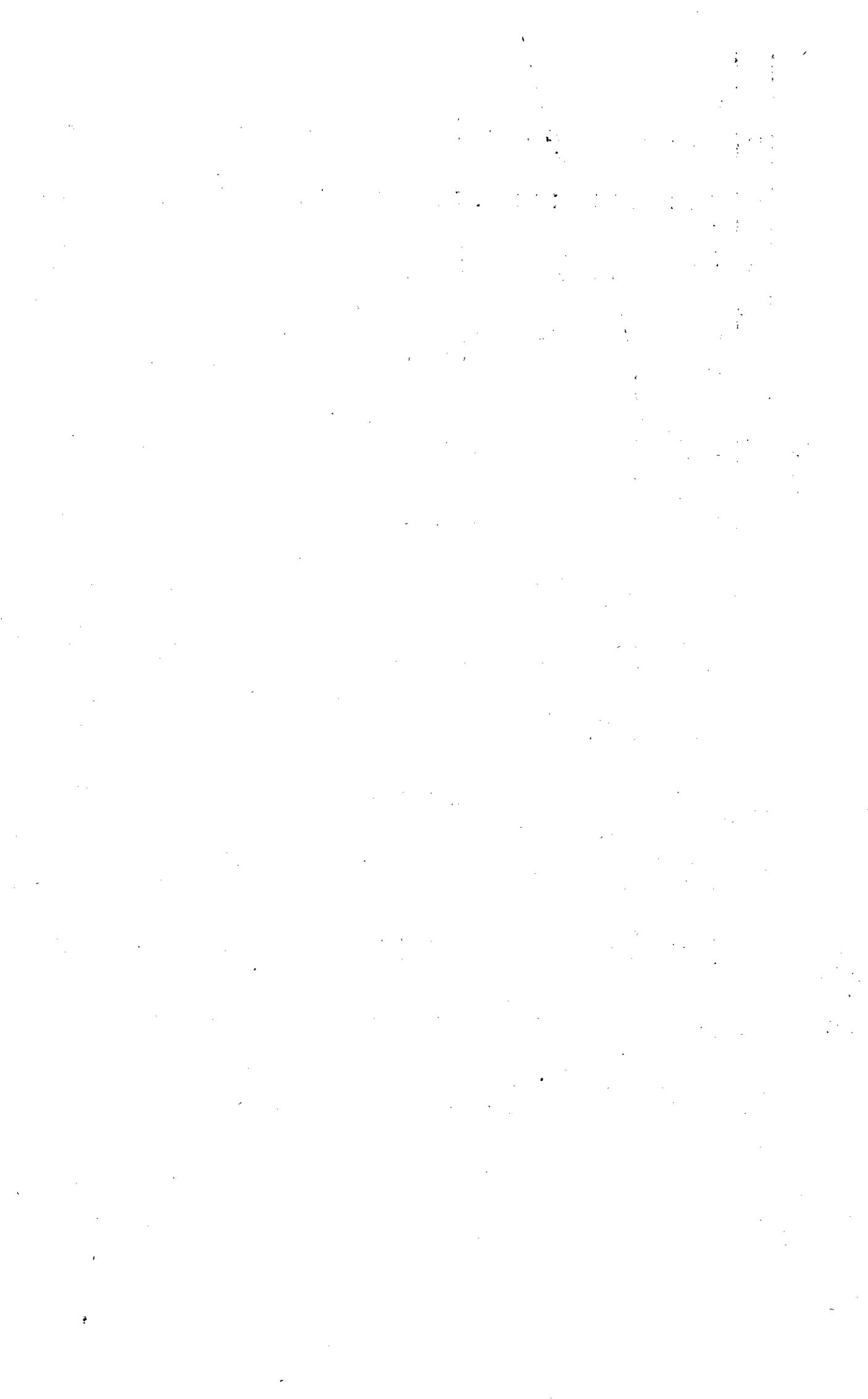

TABLE NO.14 (CONTD.....)

I	2	3	4	5	6	7	8	9	10	11	12	13	14	
KOZHIKODE	Total	429	301	484	401	2932	1077	735	1708	3252	2996	3248	5	17533
	Male	237	167	239	203	1330	507	375	942	2131	1686	1619	4	9416
	Female	192	134	245	198	1602	570	360	766	1121	1310	1629	1	8098
Rural	Total	131	199	319	259	1856	716	471	1072	2214	2313	2667	5	12133
	Male	70	109	147	125	867	326	237	556	1400	1292	1532	4	6473
	Female	61	90	172	134	989	320	234	516	814	1021	1538	1	5720
Urban	Total	298	102	165	142	1076	361	264	636	1038	683	581	..	5313
	Male	167	58	92	78	403	171	133	380	731	394	290	..	2963
	Female	131	44	73	64	613	190	123	250	307	289	291	..	2348
CANNANORE	Total	226	199	322	224	1684	672	426	1075	1997	2101	2650	5	11571
	Male	125	119	180	100	797	342	209	570	1202	1120	1312	3	6033
	Female	101	80	142	124	887	330	217	505	785	981	1338	2	5499
Rural	Total	124	177	291	181	1426	556	365	893	1669	1842	2453	5	9235
	Male	70	105	159	83	662	279	179	472	996	970	1225	3	5233
	Female	54	72	132	98	764	277	186	421	673	872	1231	2	4782
Urban	Total	102	22	31	43	258	116	61	182	318	259	194	..	1586
	Male	55	14	21	17	135	63	30	98	206	150	87	..	876
	Female	47	8	10	26	123	53	31	84	112	109	107	..	710

TABLE NO. 15

Birth by religion and sex - District-wise - 1968.

	Total	Hindu										X'an										Muslim										Others										Not reported					
		Male	Female	Total	M	F	6	7	8	9	10	11	12	13	14	15	16	17	18	19	M	F	T	M	F	T	M	F	T	M	F	T	M	F	T												
State	213685	204497	415132	126828	120017	245955	44705	42302	87507	41689	58300	79083	82	92	95	360	345	703																													
Rural	158004	149106	307110	91226	86715	178015	22722	22307	68930	32629	23301	62490	42	26	28	316	297	613																													
Urban	55681	52101	108082	33540	33302	65542	10982	10695	21577	9054	8439	17493	11	6	17	44	48	92																													
Trivandrum	28291	21791	45082	17292	16017	33251	3372	3448	7020	2500	2279	4772	2	1	3	13	16	33																													
Rural	10170	8084	18254	6792	6422	13222	1353	1335	2618	1373	1284	2657	10	7	17																													
Urban	18131	12107	25238	10410	9619	20029	1619	1483	3102	1127	955	2124	2	1	3	3	9	12																													
Quilon	24468	22522	46990	16135	15472	31607	5435	5072	10497	3929	2022	6371	2	..	2	47	31	78																													
Rural	21240	19742	40982	13245	12292	25507	4675	4311	8986	2683	2449	5192	1	..	1	35	27	63																													
Urban	4023	3878	7901	2620	2510	5130	750	731	1511	646	593	1279	1	..	1	11	9	20																													
Alleppey	22405	21340	44255	14004	14248	28252	5948	5780	11729	1809	1772	3531	1	1	2	43	59	102																													
Rural	16134	15115	31950	10476	10330	20814	4571	4410	8961	1054	1014	2068	1	..	1	32	54	86																													
Urban	6271	6044	12215	4128	3910	8038	1377	1370	2747	755	758	1513	..	1	1	11	5	16																													
Kottayam	23530	22447	45977	11713	10558	22271	10641	1047	21088	1123	1111	2254	1	4	5	36	27	63																													
Rural	19350	18151	36701	9550	8930	18489	9337	8921	18978	962	911	1873	1	4	5	35	25	60																													
Urban	3680	3796	7276	2154	1923	4082	1314	1466	2510	161	200	381	1	2	3																													
Ernakulam	23705	23509	46214	11221	10670	21891	10039	9567	19606	2522	2315	6340	7	8	15	6	12	26																													
Rural	15237	15236	31173	7357	7053	14440	6647	6351	12992	1894	1821	3715	4	5	9	5	6	11																													
Urban	8368	8233	17191	3834	3617	7451	3392	3215	6608	1628	1497	3125	3	3	6	1	..	1																													
Trichur	27105	15734	32699	10545	9750	20295	4520	4129	8709	1962	1635	3647	1	..	1	17	30	47																													
Rural	12109	11110	23219	7636	7191	14877	2647	2417	5961	1753	1474	3232	1	..	1	17	28	45																													
Urban	4996	4434	9480	2859	2550	5418	1933	1712	3645	204	211	415	2	2																													

Contd.....



TABIE NO.15 (CONTD.....)

1	2	3	4	5	6	7	8	9	10	11	12	13	14	15	16	17	18	19
Palghat	18440	13933	35373	12545	11739	24284	429	379	808	5399	4758	10157	14	1	15	53	56	109
Rural	15605	14352	29957	10239	9640	19879	373	320	693	4941	4352	9293	11	1	12	41	39	80
Urban	2835	2581	5416	2306	2099	4405	56	59	115	458	406	864	3	..	3	12	17	29
Kozhikode	33923	22247	66170	16980	16473	33453	1713	1646	3359	15165	14069	29234	8	8	16	57	51	108
Rural	25392	24025	49417	11645	11249	22894	1311	1218	2529	12378	11504	23882	6	7	13	52	47	99
Urban	8531	8222	16753	5335	5224	10559	402	428	830	2787	2565	5352	2	1	3	5	4	9
Cannanore	24878	23434	48312	15561	14760	30321	2358	2334	4692	6854	6267	13121	17	9	26	88	64	152
Rural	21607	20283	41890	13667	12924	26591	2249	2234	4483	5586	5052	10638	17	9	26	88	64	152
Urban	3271	3151	6422	1894	1836	3730	109	100	209	1268	1215	2483

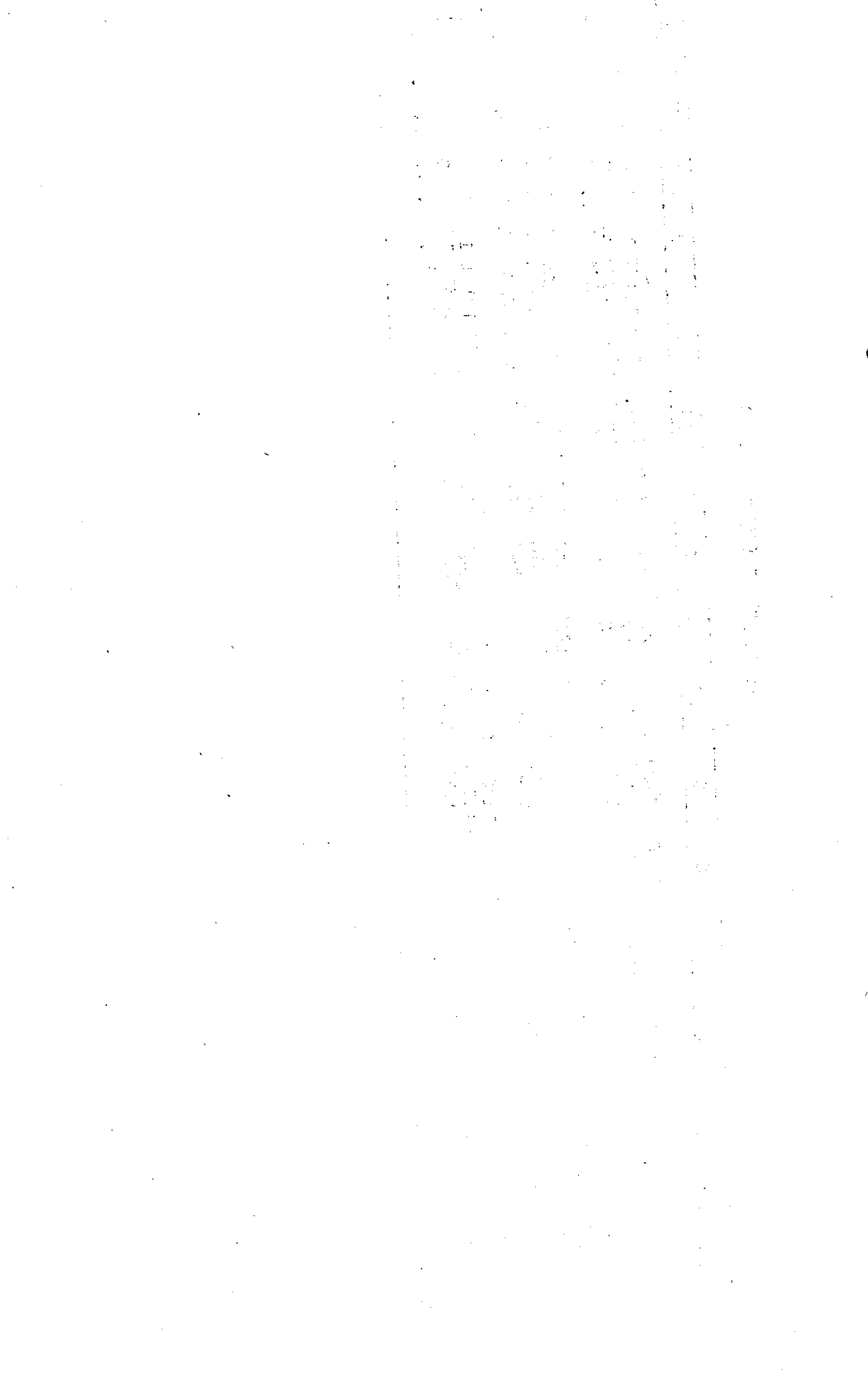
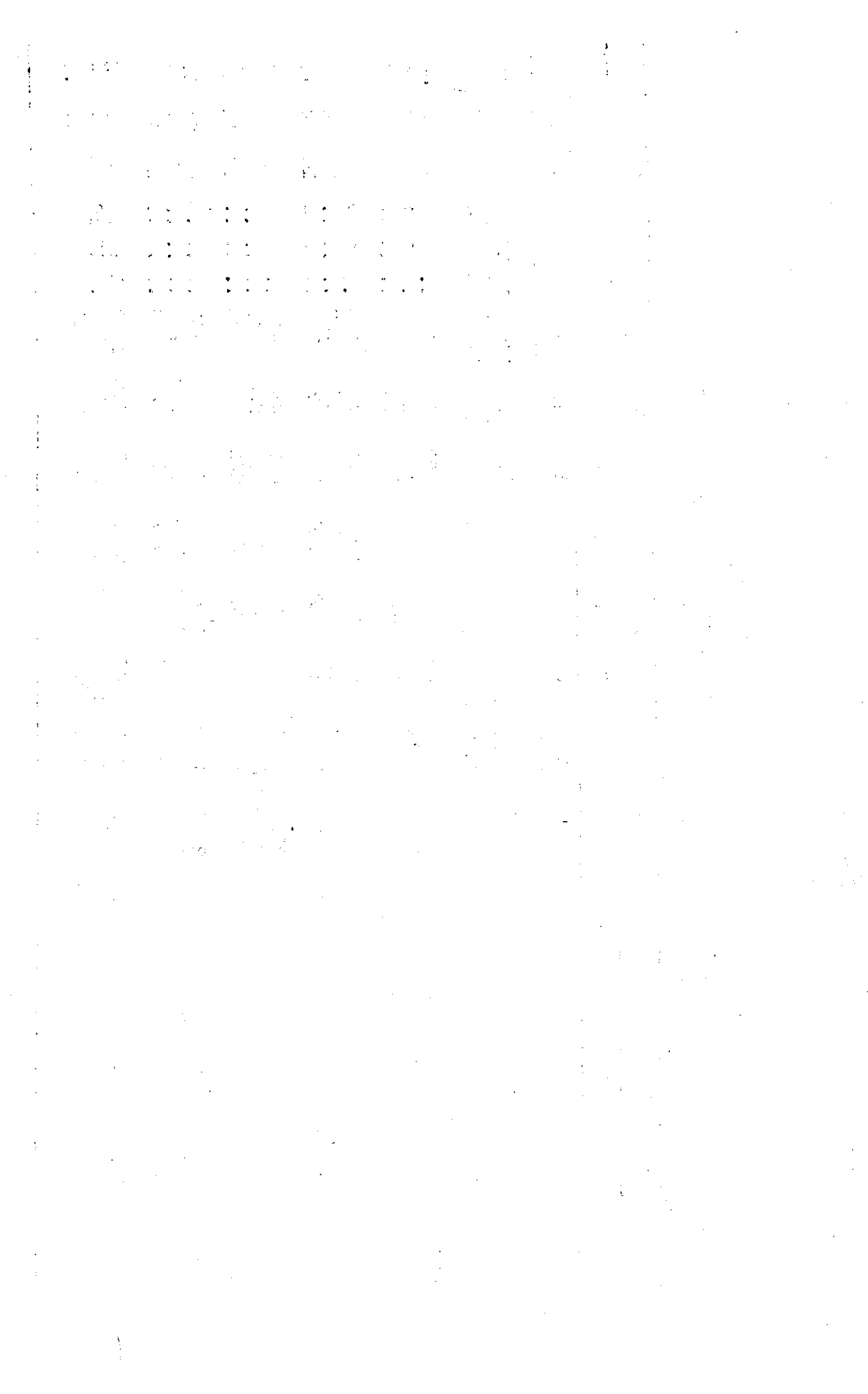

TABLE NO.16

Deaths by religion and sex - District-wise - 1968.
....

	Total		Hindu							X'an							Muslim							Others							Not reported											
	Male	Female	Total	M		F		T	M		F		T	M		F		T	M		F		T	M		F		T	M		F		T	M		F		T				
				3	4	5	6		7	8	9	10		11	12	13	14		15	16	17	18		19																		
State	50393	12276	92669	32441	27297	59738	8584	6910	15494	8712	7816	16528	16	19	35	379	234	613																								
Rural	36939	32375	69314	23741	20954	44695	6376	5411	11787	6276	5827	12103	14	17	31	271	166	437																								
Urban	13454	9901	23355	8700	6343	15043	2208	1499	3707	2436	1989	4425	2	2	4	108	68	176																								
Trivandrum	4748	3589	8337	3541	2683	6224	769	626	1395	420	274	694	1	1	18	5	23																							
Rural	2372	1887	4259	1692	1316	3008	465	416	881	199	152	351	1	1	16	2	18																							
Urban	2376	1702	4078	1849	1367	3216	304	210	514	221	122	343	2	3	5																							
Quilon	5395	4397	9792	3808	3138	6946	1042	825	1867	511	424	935	2	2	40	8	48																							
Rural	4503	3797	8305	3162	2707	5869	923	734	1657	403	350	753	26	6	32																							
Urban	887	600	1487	646	431	1077	119	91	210	108	74	182	2	2	14	2	16																							
Alleppey	5781	4527	10708	3366	3329	7195	1413	1120	2533	470	455	925	32	23	55																							
Rural	4342	3802	8144	2980	2665	5645	1123	895	2018	217	230	447	22	12	34																							
Urban	1439	1125	2564	886	664	1550	290	225	515	253	225	478	10	11	21																							
Kottayam	4345	4092	9037	2483	2119	4602	2186	1771	3957	213	168	381	63	34	97																							
Rural	3846	3406	7252	1926	1780	3706	1759	1487	3246	154	138	292	7	1	8																							
Urban	1099	686	1785	557	339	896	427	284	711	59	30	89	56	33	89																							
Ernakulam	4677	3876	8553	2355	1956	4311	1747	1440	3187	571	468	1039	1	10	11	3	2	5																								
Rural	2915	2592	5507	1455	1286	2741	1153	1060	2213	304	234	538	10	10	3	2	5																							
Urban	1762	1284	3046	900	670	1570	594	380	974	267	234	501	1	1	1																							

Contd.....



7
 TABLE NO.16 (CONTD.....)

1	2	3	4	5	6	7	8	9	10	11	12	13	14	15	16	17	18	19
Trichur	3241	2375	5616	2137	1640	3777	752	494	1246	335	232	567	1	1	16	9	25	
Rural	2904	1753	3957	1510	1260	2770	416	293	714	265	187	452	1	1	12	8	20	
Urban	1037	622	1659	627	380	1007	336	196	532	70	45	115	4	1	5	
Palghat	6087	5430	11517	4653	4132	8785	94	74	168	1279	1177	2456	8	3	11	53	44	97
Rural	5077	4636	9713	3801	3444	7245	81	61	142	1138	1092	2230	8	3	11	49	35	85
Urban	1010	794	1804	852	688	1540	13	13	26	141	85	226	4	8	12	
Kozhikode	9440	8078	17538	5326	4472	9798	285	264	549	3743	3316	7059	4	..	4	82	46	128
Rural	6472	5720	12142	3469	3075	8544	186	187	373	2748	2421	5169	3	..	3	66	37	103
Urban	2963	2378	5346	1857	1397	3254	99	77	176	995	895	1890	1	..	1	16	9	25
Cannanore	5079	5492	11571	4272	3828	8100	296	296	592	1437	1302	2739	2	3	5	72	63	135
Rural	5203	4782	9985	3746	3421	7167	270	273	543	1115	1023	2138	2	3	5	70	62	132
Urban	876	710	1586	526	407	933	26	23	49	322	279	601	2	1	3

1911

1912

1913

1914

1915

1916

1917

1918

1919

1920

1921

1922

1923

1924

1925

1926

1927

1928

1929

1930

1931

1932

1933

1934

1935

1936

1937

1938

1939

1940

1941

1942

1943

1944

1945

1946

1947

TABLE NO.17
Birth by religion in the Corporation & Municipalities for 1968.

	Total												Muslim											
	M	F	T	4	5	6	7	8	9	F	T	M	11	F	12	T	13	14	15	16	17	18	19	
1	2	3	4	5	6	7	8	9	F	T	M	11	F	12	T	13	14	15	16	17	18	19		
Neyyattinkara	515	474	989	335	291	626	166	170	336	14	13	27	14	13	27	14	13	27	14	13	27	14	13	
Attinjal	633	603	1236	508	514	1022	8	7	15	117	80	197	117	80	197	117	80	197	117	80	197	117	80	
Trivandrum	12013	11030	23043	9567	8814	18381	1445	1306	2751	996	902	1898	996	902	1898	996	902	1898	996	902	1898	996	902	
Quilon	4028	3873	7901	2620	2510	5130	750	761	1511	646	593	1239	646	593	1239	646	593	1239	646	593	1239	646	593	
Mavelikara	924	923	1847	699	670	1369	213	235	448	9	17	26	9	17	26	9	17	26	9	17	26	9	17	
Thiruvalla	1003	979	1982	526	491	1017	461	429	890	14	59	73	14	59	73	14	59	73	14	59	73	14	59	
Kayamkulam	1235	1159	2394	916	852	1768	80	78	158	239	227	466	239	227	466	239	227	466	239	227	466	239	227	
Shertallai	808	793	1601	688	671	1359	94	96	190	25	26	51	25	26	51	25	26	51	25	26	51	25	26	
Alleppey	2301	2190	4491	1299	1226	2525	529	532	1061	468	429	897	468	429	897	468	429	897	468	429	897	468	429	
Vaikom	541	545	1086	437	437	874	85	96	181	19	12	31	19	12	31	19	12	31	19	12	31	19	12	
Palai	481	439	930	252	203	455	237	234	471	2	1	3	2	1	3	2	1	3	2	1	3	2	1	
Changanacherry	891	890	1781	485	501	986	318	287	605	87	101	188	87	101	188	87	101	188	87	101	188	87	101	
Kottayam	1717	1722	3479	980	787	1767	704	849	1553	73	86	159	73	86	159	73	86	159	73	86	159	73	86	
Moovattupuzha	442	406	848	177	193	370	125	118	243	140	95	235	140	95	235	140	95	235	140	95	235	140	95	
Perumpavoor	444	428	872	225	234	459	113	90	203	106	104	210	106	104	210	106	104	210	106	104	210	106	104	
Parur	802	774	1576	602	564	1166	167	158	325	33	52	85	33	52	85	33	52	85	33	52	85	33	52	
Alwaye	404	458	952	206	189	395	150	138	288	138	131	269	138	131	269	138	131	269	138	131	269	138	131	
Fort Cochin	817	846	1663	178	209	387	351	362	713	287	275	562	287	275	562	287	275	562	287	275	562	287	275	
Mattancherry	2146	2043	4189	852	784	1636	731	728	1459	561	531	1092	561	531	1092	561	531	1092	561	531	1092	561	531	
Ernakulam	3713	3378	7091	1594	1444	3038	1755	1672	3377	363	309	672	363	309	672	363	309	672	363	309	672	363	309	
Irinjalakuda	783	681	1464	506	449	955	255	210	465	22	21	43	22	21	43	22	21	43	22	21	43	22	21	
Kunnankulam	388	297	685	254	181	435	104	92	196	30	23	53	30	23	53	30	23	53	30	23	53	30	23	
Trichur	3825	3506	7331	2099	1929	4028	1574	1410	2984	152	167	319	152	167	319	152	167	319	152	167	319	152	167	
Chittoor-Thathamangalam	457	341	798	395	314	709	7	1	8	52	26	78	52	26	78	52	26	78	52	26	78	52	26	
Palgat	2378	2240	4618	1911	1785	3696	49	58	107	406	380	786	406	380	786	406	380	786	406	380	786	406	380	
Badagara	1395	1333	2728	1053	1036	2089	17	10	27	324	286	610	324	286	610	324	286	610	324	286	610	324	286	
Calicut	7136	6889	14025	4282	4185	8470	385	418	803	2463	2279	4742	2463	2279	4742	2463	2279	4742	2463	2279	4742	2463	2279	
Kasargode	865	783	1648	494	458	952	3	2	10	363	323	686	363	323	686	363	323	686	363	323	686	363	323	
Cannanore	887	845	1732	428	393	821	39	41	80	420	411	831	420	411	831	420	411	831	420	411	831	420	411	
Tellicherry	1519	1523	3042	972	985	1957	62	57	119	485	481	966	485	481	966	485	481	966	485	481	966	485	481	
TOTAL:	55631	52391	108022	35540	33302	68842	10982	10595	21577	9054	8440	17494	9054	8440	17494	9054	8440	17494	9054	8440	17494	9054	8440	

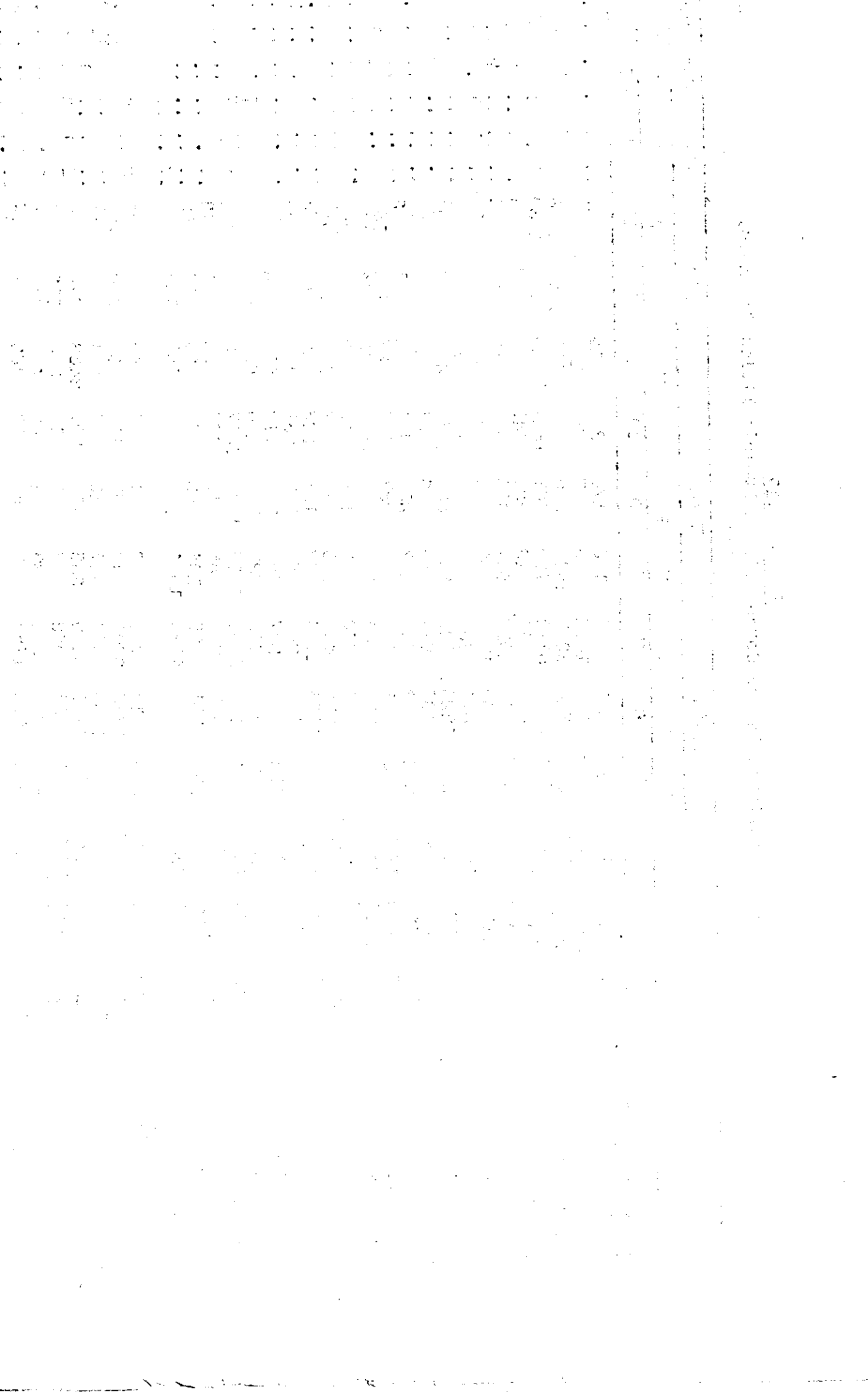

TABLE NO.18

Deaths by religion in Municipalities and Corporations - Sex-wise - 1968.

Name of Municipality	Hindu						Muslim						Others						Not reported			Total		
	M	F	T	M	F	T	M	F	T	M	F	T	M	F	T	M	F	T	M	F	T	M	F	T
	2	3	4	5	6	7	8	9	10	11	12	13	14	15	16	17	18	19	17	18	19	17	18	19
1																								
Neyyattinkara	38	36	74	15	8	23	4	3	3	53	47	100	58	46	104
Attungal	54	44	98	..	1	1	217	118	5	58	46	104
Trivandrum	1757	1287	3044	289	201	490	108	74	335	2265	1609	3874	5	5	5	887	600	1487
Quilon	646	431	1077	119	91	210	108	74	182	164	132	296	159	128	287
Mamelikara	113	94	207	48	37	85	3	1	4	164	132	296	170	110	280
Thiruvalla	86	65	151	70	57	127	3	5	8	159	128	287	223	196	419
Kayankulam	121	70	191	21	6	27	28	33	61	170	110	280	723	559	1282
Shertallai	186	151	338	27	36	63	8	7	15	223	196	419	67	46	113
Alleppey	380	284	664	124	89	213	211	179	390	723	559	1282	67	46	113
Vaikom	57	42	99	4	2	6	5	2	7	67	46	113	67	55	122
Palai	36	30	66	31	25	56	67	55	122	123	75	198
Changanacherry	69	39	108	45	26	71	9	6	15	123	75	198	123	75	198
Kottayam	395	228	623	347	231	578	45	22	67	842	510	1352	74	67	141
Moovattupuzha	30	29	59	22	16	38	22	22	44	74	67	141	57	44	101
Perumpavoor	31	27	58	18	8	26	8	9	17	57	44	101	164	158	322
Parur	116	127	243	41	25	66	7	6	13	164	158	322	100	59	159
Alwaye	52	31	83	30	17	47	18	11	29	100	59	159	203	156	359
Cochin	63	48	111	80	56	136	59	52	111	1	203	156	359	365	303	668
Mattancherry	158	133	291	126	92	218	81	78	159	365	303	668	799	497	1296
Mattankulam	450	275	725	277	166	443	72	56	128	799	497	1296	32	32	64
Ernakulam	19	22	41	13	10	23	32	32	64	63	43	106
Irinjalakuda	29	20	49	31	20	51	63	43	106	942	547	1489
Kunnankulam	579	338	917	292	166	458	70	42	112	942	547	1489	139	138	277
Trichur	122	124	246	4	2	6	12	11	23	139	138	277	871	656	1527
Chittoor	730	564	1294	9	11	20	129	74	203	871	656	1527	248	226	474
Palghat	188	162	350	2	..	2	57	64	121	248	226	474	2720	2152	4872
Badagara	1669	1235	2904	97	77	174	938	831	1769	1	2720	2152	4872	216	155	371
Calicut	130	84	214	4	2	6	81	69	150	216	155	371	218	178	396
Kasarode	89	83	172	11	10	21	117	85	202	218	178	396	442	377	819
Cannanore	307	240	547	11	11	22	124	125	249	442	377	819
Toilicherry	8700	6343	15043	2208	1499	3707	2436	1989	4425	2	2	4	108	68	176	13454	9901	23355
TOTAL:																								

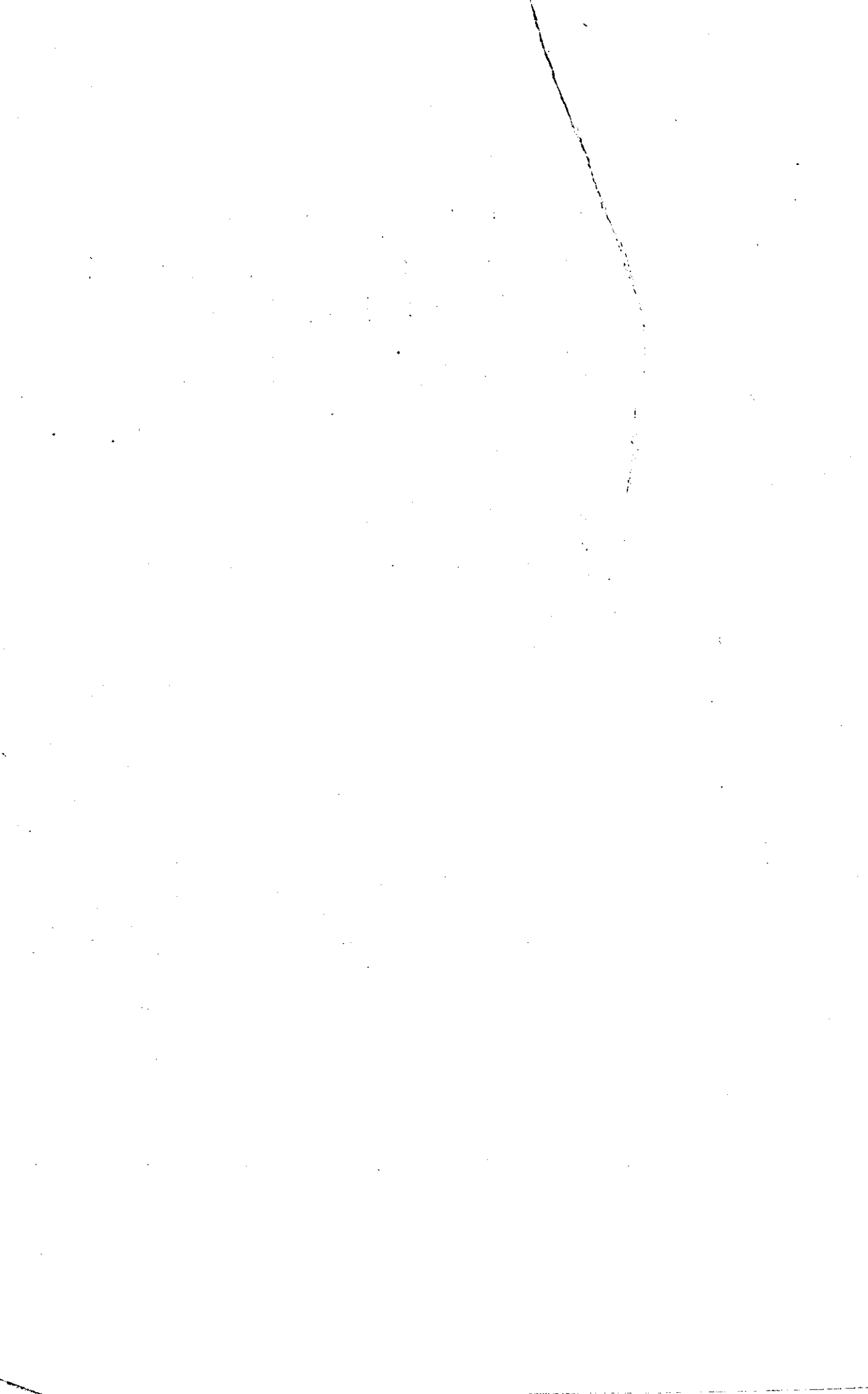

TABLE NO.19

Deaths in the Municipalities and Corporations - Month-wise - 1968.

Name of Municipality	Deaths													
	Jan.	Feb.	March	April	May	June	July	Aug.	Sept.	Oct.	Nov.	Dec.	Total	
Neyyattinkara	7	10	6	12	6	5	10	12	6	12	9	5	100	
Attingal	11	17	7	7	8	10	9	13	5	11	9	7	104	
Trivandrum	136	297	328	309	188	639	379	344	247	301	390	316	3874	
Quilon	94	173	133	100	69	104	125	145	134	131	167	112	1487	
Mavelikara	22	18	26	11	32	23	31	29	20	27	29	28	296	
Thiruvalla	20	18	22	18	27	25	25	37	28	15	26	26	287	
Kayamkulam	16	26	13	11	16	25	33	30	21	30	34	25	280	
Shertallai	25	42	30	21	24	38	43	30	39	37	48	42	419	
Alleppey	88	100	94	72	79	161	78	144	104	112	124	126	1282	
Vaikom	3	6	8	30	7	12	7	14	6	9	2	9	113	
Palai	5	6	10	4	5	18	4	24	6	20	8	12	122	
Changanacherry	10	16	5	14	16	16	14	16	9	29	24	19	198	
Kottayam	28	227	100	88	66	103	21	56	37	61	225	320	1352	
Mopvattupuzha	9	10	12	•	10	19	16	18	9	10	17	11	141	
Pehumpavoor	11	5	11	13	6	10	7	14	6	10	5	3	101	
Parur	6	27	27	34	49	20	24	26	31	26	20	32	322	
Alwaye	9	16	•	32	9	3	12	10	14	23	28	3	159	
Fort Cochin	25	31	32	19	47	43	34	34	27	23	40	4	359	
Mattancherry	60	58	56	38	59	66	49	83	49	61	59	30	668	
Ernakulam	76	86	138	73	92	148	98	172	57	145	136	75	1296	
Irinjalakuda	6	6	3	4	2	10	4	9	5	•	10	5	64	
Kunnankulam	14	17	14	5	6	15	•	10	3	5	14	4	106	
Trichur	29	32	39	218	226	238	140	164	90	97	94	122	1489	
Chittoor	15	22	11	22	28	15	30	36	14	15	28	41	277	
Palghat	104	76	99	80	109	156	155	176	182	96	117	177	1527	
Badazara	24	30	36	20	44	48	38	88	39	36	38	33	474	
Calicut	387	282	420	356	408	474	572	599	355	269	420	330	4872	
Kasargode	37	21	22	16	48	25	33	55	27	22	31	34	371	
Cannanore	28	32	29	29	38	32	36	52	33	27	30	30	396	
Tellicherry	62	41	73	54	88	70	102	87	74	45	71	52	819	
TOTAL:	1367	1738	1814	1710	1811	2571	2129	2527	1677	1725	2253	2033	23355	

800

1900

300

400

500

600

700

800

900

1000

1100

1200

1300

TABLE NO.20

Infant death in the Corporations & Municipalities - Month-wise - 1968.

	Jan.	Feb.	March	April	May	June	July	Aug.	Sept.	Oct.	Nov.	Dec.	Male	Female	Total
1	2	3	4	5	6	7	8	9	10	11	12	13	14	15	16
Neyyattinkara	1	1	1	1	1	1	..	2	1	..	3	6	9
Attungal	19	33	81	56	32	76	2	21	19	1	61	75	4	4	8
Trivandrum	14	20	16	42	16	9	17	17	18	46	18	13	338	253	594
Quilon	3	1	3	2	5	2	3	11	3	3	107	74	181
Mavelikara	2	4	..	1	5	4	2	2	2	2	17	10	27
Thiruvalla	2	1	2	1	..	1	1	3	..	1	2	3	17	9	26
Kayamkulam	2	1	1	1	1	3	..	1	1	3	10	3	13
Shertallai	1	1	2	5	..	2	2	6	19	15	34
Alleppey	8	15	11	3	9	14	11	15	9	7	7	10	60	59	119
Vaikom	1	1	..	1	..	3	1	1	5	3	8
Palai	4	..	2	..	2	4	5	9
Changanacherry	3	2	2	1	..	2	4	8	10	18
Kottayam	..	27	13	10	9	8	4	3	1	3	29	31	90	48	138
Moovattupuzha	2	..	1	..	1	2	1	2	1	1	1	..	6	6	12
Perumpavoor	3	16	2	3	..	2	1	1	7	7	14
Parur	2	1	3	6	7	5	2	..	3	3	1	1	18	24	42
Alwaye	1	6	..	9	1	8	1	2	..	2	2	..	16	3	19
Fort Cochin	6	16	9	5	2	6	5	4	..	3	4	1	19	28	47
Mattancherry	3	7	3	4	2	6	7	4	5	2	9	4	28	34	62
Ernakulam	3	3	8	2	6	11	11	4	5	9	13	6	42	46	88
Irinjalakuda	1	1	1	..	1	1	2
Kunnankulam	1	1	1	..	2	..	2
Trichur	4	1	..	21	21	25	11	18	8	7	5	13	77	57	134
Chittoor	3	..	1	2	3	4	3	8	4	2	5	4	17	22	39
Palghat	11	9	7	7	20	24	15	26	32	17	21	23	131	81	212
Badagara	3	5	6	3	9	10	6	12	5	5	7	8	41	38	79
Calicut	54	43	60	60	43	61	81	57	56	32	43	38	354	274	628
Kasargode	3	1	1	..	3	8	5	5	3	4	4	6	21	22	43
Cannanore	1	4	3	7	1	2	4	6	4	..	3	3	21	17	38
Tellicherry	7	3	13	10	19	11	19	4	7	..	10	9	65	52	117
TOTAL	156	192	252	232	216	299	296	237	190	171	254	267	1548	1214	2762

1. The first part of the document discusses the importance of maintaining accurate records of all transactions and activities. It emphasizes the need for transparency and accountability in financial reporting.

2. The second part of the document outlines the various methods and techniques used to collect and analyze data. It includes a detailed description of the experimental procedures and the statistical tools employed.

3. The third part of the document presents the results of the study, showing the trends and patterns observed in the data. It includes several tables and graphs to illustrate the findings.

4. The fourth part of the document discusses the implications of the results and the potential applications of the findings. It highlights the significance of the study and the need for further research in this area.

5. The fifth part of the document provides a conclusion and a summary of the key points discussed throughout the document. It also includes a list of references and a bibliography.

TABLE NO. 21

Total deaths by age and sex in Corporations and Municipalities - 1968.

....

	Below 1 year	1-4 Yrs.	5-14 yrs.	15-24 yrs.	25-44 yrs.	45-64 yrs.	65-74 yrs.	75 & age over not stated	Total		
	1	2	3	4	5	6	7	8	9	10	11
State	2762	3848	1840	1376	3355	4999	2693	2449	33		23355
Male	1548	1902	972	722	1886	3535	1658	1211	20		13454
Female	1214	1946	868	654	1469	1464	1035	1238	13		9901
Neyyattinkara	9	16	9	5	7	22	13	18	1		100
Male	3	8	3	2	4	14	48	10	1		53
Female	6	8	6	3	3	8	5	8	..		47
Attingal	8	12	2	4	9	24	23	22	..		104
Male	4	12	1	4	3	18	15	1	..		58
Female	4	..	1	..	6	6	8	21	...		46
Trivandrum Corporation	594	675	328	264	580	792	334	276	31		3874
Male	338	356	181	137	317	573	212	133	18		2265
Female	256	319	147	127	263	219	122	143	13		1609
Quilon	181	221	135	95	231	340	163	121	..		1487
Male	107	124	76	46	135	234	99	66	..		887
Female	74	97	59	49	96	106	64	55	..		600
Mavelikara	27	31	22	18	49	47	41	61	..		296
Male	17	15	12	8	24	33	23	32	..		164
Female	10	16	10	10	25	14	18	29	..		132
Thiruvalla	26	32	30	17	31	61	41	49	..		287
Male	17	21	14	8	13	35	25	26	..		159
Female	9	11	16	9	18	26	16	23	..		128
Kayamkulam	13	37	19	7	26	70	45	63	..		280
Male	10	25	6	3	13	48	28	37	..		170
Female	3	12	13	4	13	22	17	26	..		110
Shertallai	34	95	31	26	46	82	48	57	..		419
Male	19	41	16	15	27	53	30	22	..		223
Female	15	54	15	11	19	29	18	35	..		196
Alleppey	119	267	101	39	140	321	150	145	..		1282
Male	60	138	56	24	76	225	86	58	..		723
Female	59	129	45	15	64	96	64	87	..		559
Vaikom	8	14	6	5	9	26	17	28	..		113
Male	5	7	3	3	4	17	11	17	..		67
Female	3	7	3	2	5	9	6	11	..		46
Palai	9	12	7	4	22	23	15	30	..		122
Male	4	5	4	1	8	16	12	17	..		67
Female	5	7	3	3	14	7	3	13	..		55

Contd.....

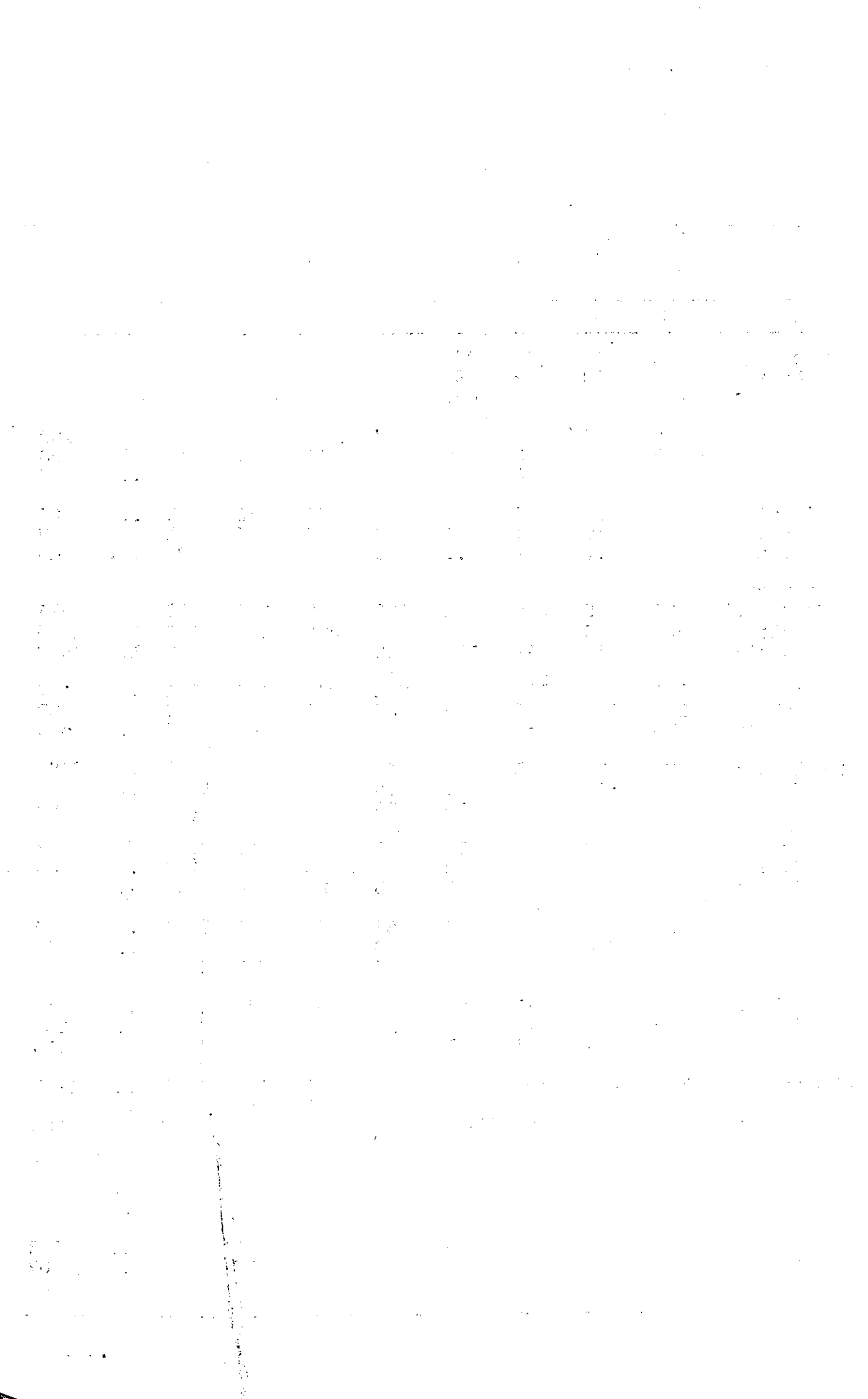

TABLE NO.21 (CONTD.....)

1	2	3	4	5	6	7	8	9	10	11
Changanacherry	18	20	17	8	19	38	38	40	..	193
Male	8	13	11	5	10	23	24	23	..	123
Female	10	7	6	3	9	12	14	14	..	70
Kottayam	138	161	146	128	263	314	22	104	1	1352
Male	90	91	83	75	155	221	69	57	1	842
Female	48	70	63	53	113	93	23	47	..	510
Moovattupuzha	12	16	17	12	26	25	13	20	..	141
Male	6	10	7	5	11	14	12	9	..	74
Female	6	6	10	7	15	11	1	11	..	67
Perumpavoor	14	10	4	3	10	22	16	22	..	101
Male	7	3	1	3	4	18	11	10	..	57
Female	7	7	3	..	6	4	5	12	..	44
Parur	42	64	13	21	50	58	40	34	..	322
Male	18	31	8	11	14	43	20	19	..	164
Female	24	33	5	10	36	15	20	15	..	158
Alwaye	19	27	13	10	27	32	15	16	..	159
Male	16	15	5	7	13	25	10	9	..	100
Female	3	12	8	3	14	7	5	7	..	59
Cochin	47	74	26	11	37	80	50	34	..	359
Male	19	34	14	3	20	65	28	20	..	203
Female	28	40	12	8	17	15	22	14	..	156
Mattancherry	62	134	40	25	80	173	85	69	..	668
Male	28	57	18	14	54	123	49	22	..	365
Female	34	77	22	11	26	50	36	47	..	303
Ernakulam	88	206	101	81	214	327	153	126	..	1296
Male	42	98	57	56	129	243	100	74	..	799
Female	46	108	44	25	85	84	53	52	..	497
Irinjalakuda	2	1	4	..	1	15	21	20	..	64
Male	1	1	1	..	1	9	11	8	..	32
Female	1	..	3	6	10	12	..	32
Kunnamkulam	2	8	8	7	14	29	18	20	..	106
Male	2	3	3	3	8	21	12	11	..	63
Female	..	5	5	4	6	8	6	9	..	43
Trichur	134	214	153	115	307	347	128	91	..	1489
Male	77	121	91	63	178	267	95	50	..	942
Female	57	93	62	52	129	80	33	41	..	547
Chittoor	39	25	16	8	37	47	45	60	..	277
Male	17	13	4	3	20	30	27	25	..	139
Female	22	12	12	5	17	17	18	35	..	138
Palghat	212	142	115	138	297	328	147	148	..	1527
Male	131	62	63	55	161	227	97	75	..	871
Female	81	80	52	83	136	101	50	73	..	656

Contd.....



TABLE NO.21 (CONTD.....)

1	2	3	4	5	6	7	8	9	10	11
Madagara	79	69	40	24	52	90	53	61	..	474
Male	41	34	15	14	33	49	34	28	..	248
Female	38	35	25	10	19	41	25	33	..	226
Calicut	628	1007	321	240	584	948	624	520	..	4872
Male	354	429	156	124	353	682	360	262	..	2720
Female	274	578	165	116	231	266	264	258	..	2152
Kasargode	43	54	33	25	51	72	46	47	..	371
Male	21	31	17	14	28	42	37	26	..	216
Female	22	23	16	11	23	30	9	21	..	155
Cannanore	38	63	9	11	30	94	92	59	..	396
Male	21	35	4	7	17	55	50	29	..	218
Female	17	28	5	4	13	39	42	30	..	178
Tellicherry	117	141	74	25	101	152	121	88	..	819
Male	65	69	42	9	53	109	63	32	..	442
Female	52	72	32	16	48	43	58	56	..	377

TABLE No. 22.
Order of Birth of mother by age group - State 1968.

AGE GROUP	Order of birth														TOTAL
	1	2	3	4	5	6	7	8	9	10	11	12	13	14	
Below 15 years	Total	49	49
	Rural	27	27
	Urban	22	22
15 - 19	Total	20889	4238	481	81	36527
	Rural	21661	3361	290	44	25533
	Urban	9228	1527	191	37	10994
20 - 24	Total	47538	42491	21212	6044	1297	354	153	120443
	Rural	38631	35143	15514	4069	800	194	94	88006
	Urban	13657	10348	5698	1975	497	160	59	32437
25 - 29	Total	11525	21327	29971	25295	13026	5105	1586	482	156	72	109003
	Rural	6321	15628	23177	19329	9446	3421	1008	284	100	38	79800
	Urban	4604	5699	6794	5966	3580	1684	578	198	56	34	29203
30-34	Total	2089	5595	10190	15092	16379	12416	6945	3118	1083	383	146	74599
	Rural	1496	3825	7593	11807	12877	9526	4982	2121	674	238	88	55570
	Urban	1393	1770	2597	3285	3502	2890	1963	997	409	145	58	19029
35 - 39	Total	871	1631	3308	5956	8998	10773	10158	7252	4030	2175	1047	308	..	56607
	Rural	423	1041	2462	4722	7165	8717	8065	5638	2982	1541	668	292	..	43742
	Urban	422	590	846	1234	1833	2056	2093	1714	1048	634	379	16	..	12865



TABLE No. 22 (Contd.....)

1	2	3	4	5	6	7	8	9	10	11	12	13	14	
40 - 44	Total	135	235	422	775	1228	1935	2297	2436	1894	1406	1032	85	13880
	Rural	85	164	323	594	1003	1615	1913	1956	1485	1085	738	75	11036
	Urban	50	71	99	181	225	320	384	480	409	321	294	10	2844
45 & above	Total	20	29	55	100	184	287	381	437	355	329	314	31	2522
	Rural	10	22	45	76	158	243	324	370	292	267	242	29	2078
	Urban	10	7	10	24	26	44	57	67	63	62	72	2	444
Age not reported	Total	390	207	173	146	133	90	73	43	33	23	15	176	1502
	Rural	356	175	146	128	109	77	64	36	30	21	9	167	1318
	Urban	34	32	27	18	24	13	9	7	3	2	6	9	184
STATE TOTAL	TOTAL	94056	77403	65812	53489	41245	30960	21593	13868	7551	4388	2554	2213	415132
	RURAL	64636	57359	49550	40769	31558	23793	16450	10405	5563	3190	1745	2092	307110
	URBAN	29420	20044	16262	12720	9687	7167	5143	3463	1988	1198	809	121	108022

* Not reported

Handwritten text, likely bleed-through from the reverse side of the page. The text is extremely faint and illegible due to the quality of the scan. It appears to be organized into several columns and rows, possibly representing a list or a table of entries. Some faint characters and numbers are visible, but they cannot be accurately transcribed.

TABLE No. 99(a)

Order of birth by age group of Mothers State Rural - 1968

AGE GROUP	Order of birth														TOTAL			
	1	2	3	4	5	6	7	8	9	10	11	12	13	M.R.*				
Below 15 years	27
15 - 19 years	21661	3361	290	44	800	194	94	177	25533
20 - 24 "	53031	38143	15514	4069	800	3421	1008	984	561	88006
25 - 29 "	6921	15128	23177	19329	9446	9526	4982	2121	448	79800
30 - 34 "	1493	3825	7593	11807	12877	8717	8065	5638	88	343	55570
35 - 39 "	449	1041	2462	4722	7165	1615	1913	1956	1541	668	292	43742
40 - 44 "	85	164	323	594	1003	243	324	370	1085	738	75	11036
45 and above	10	22	45	76	158	77	64	36	267	242	29	2078
Age not reported	356	175	146	128	109	77	64	36	21	9	167	1318
TOTAL	64636	57359	49550	40769	31558	23793	16450	10405	5563	3190	1745	2092	307110

*Not reported

FORM 100-1

NO.	NAME	ADDRESS	CITY	STATE	ZIP	TYPE	DATE
1
2
3
4
5
6
7
8
9
10
11
12
13
14
15
16
17
18
19
20
21
22
23
24
25
26
27
28
29
30
31
32
33
34
35
36
37
38
39
40
41
42
43
44
45
46
47
48
49
50

STATE OF ...

TABLE No. 22(b)

Order of Birth by age group of mothers State Urban 1968.

AGE GROUP	Order of birth														TOTAL
	1.	2	3	4	5	6	7	8	9	10	11	12	13	14	
Below 15 years	9228	1527	191	37	22
15 - 19 years	13657	10348	5698	1975	497	160	59	11
20 - 24 "	434	5699	6794	5966	3580	1634	578	198	53	34	33
25 - 29 "	1393	1770	2597	3285	3502	2890	1963	997	409	145	58	20
30 - 34 "	422	590	846	1234	1833	2056	2093	1714	1043	634	379	20
35 - 39 "	50	71	99	181	225	320	384	480	409	321	294	16
40 - 44 "	10	7	10	24	26	44	57	67	63	62	72	10
45 and above	34	32	27	18	24	13	9	7	3	2	6	2
Age not reported	29420	20044	16262	12720	9637	7167	5143	3463	1988	1198	809	121	121	108022	39
TOTAL															

*Not reported

UNITED STATES DEPARTMENT OF AGRICULTURE

DATE	TO	BY	AMOUNT	REMARKS
1910
1911
1912
1913
1914
1915
1916
1917
1918
1919
1920

...

...

...

TABLE No. 23.

Average number of children born to mothers of different age-groups for the State - Rural and Urban for 1968.

AGE GROUP	Rural	Urban	STATE
Below 15 years	1.00	1.00	1.00
15 - 19 years	1.16	1.19	1.17
20 - 24 "	1.93	1.95	1.93
25 - 29 "	3.32	3.24	3.33
30 - 34 "	4.74	4.64	4.72
35 - 39 "	6.17	6.14	6.17
40 - 44 "	7.28	7.38	7.30
45 and above	7.77	7.86	7.81
Age not reported	3.46	3.88	3.88
TOTAL	3.58	3.36	3.52

1. The first part of the document is a list of names and addresses of the members of the committee.

2. The second part of the document is a list of names and addresses of the members of the committee.

3. The third part of the document is a list of names and addresses of the members of the committee.

4. The fourth part of the document is a list of names and addresses of the members of the committee.

1910

1911

1912

The following is a list of the names and addresses of the members of the committee for the year 1910.

W. H. Jones

TABLE NO. 24. (1)

Order of Birth by age Group of Mothers for Neyyattinkara Municipality

Age Group	Order of Birth											Total				
	1	2	3	4	5	6	7	8	9	10	11 & above		NR*			
Below 15 Years
15 - 19	89	6	1	96
20 - 24	166	80	57	11	4	318
25 - 29	55	57	78	60	31	8	3	2	294
30 - 34	15	11	23	31	31	27	11	8	2	159
35 - 39	3	1	4	10	25	12	17	11	2	2	87
40 - 44	1	2	2	5	5	4	8	2	5	34
15 & above	1	1
Age N.R.
Total	329	165	163	114	93	53	36	25	12	4	5	989

*N.R. Not Reported.

TABLE NO. 24. (2)

Order of Birth by age group of Mother for Trivandrum Corporation

Age Group	Order of Birth											*N.R. Total		
	1	2	3	4	5	6	7	8	9	10	11 & Above			
Below 15 Years	6	6
15 - 19	1968	285	25	7	3	2288
20 - 24	3066	2194	1388	466	94	19	4	4	7235
25 - 29	1101	1352	1743	1435	789	316	98	21	4	5	6864
30 - 34	241	374	588	725	775	591	373	155	47	18	6	..	2	3895
35 - 39	76	93	148	260	380	355	415	260	152	84	38	2261
40 - 44	4	15	17	27	31	54	68	56	44	43	31	390
45 & above	1	..	2	3	4	3	4	2	7	7	8	41
Age N.R.&	17	9	13	7	8	3	2	1	..	2	1	63
Total	6480	1322	3924	2930	2084	1341	964	499	254	159	84	..	2	23043

* N.R. Not Reported

TABLE NO.24 (4)

Order of Birth by age group of Mothers for Quillon Municipality

Age group	Order of Birth														Total	
	1	2	3	4	5	6	7	8	9	10	11	12	13	14		
Below 15 Years
15 - 19	627	112	8	3	750
20 - 24	996	833	451	143	45	12	8	5	2493
25 - 29	285	409	527	482	286	132	51	25	2210
30 - 34	67	111	177	237	266	227	141	82	40	10	5	5	1363
35 - 39	19	42	56	83	106	132	142	122	83	44	33	33	3	865
40 - 44	2	3	4	10	16	13	17	16	33	18	22	22	2	156
45 & above	2	4	1..	4	5	7	6	2	4	4	35
Age N.R.*	4	6	3	3	2	5	..	2	1	1	1	1	1	1	1	29
Total	2000	1516	1228	965	722	525	364	259	176	75	65	65	6	6	6	7901

*N.R. Not Reported.

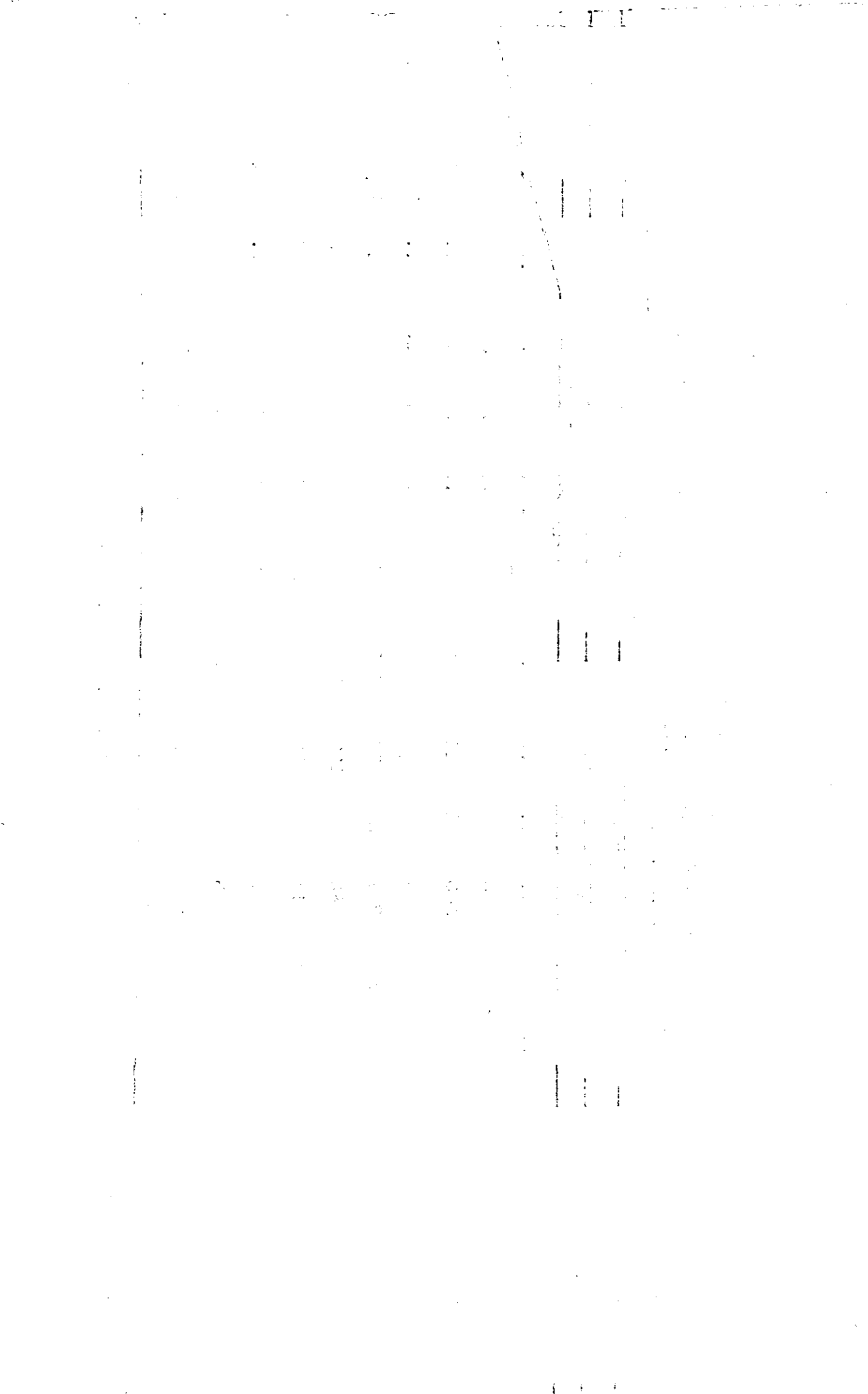

TABLE No. 24 (5)
Order of Birth by age group of Mothers for Kayamkulam Municipality

Age Group	Order of Birth														Total	
	1	2	3	4	5	6	7	8	9	10	11	12	13	14		
15 - 19	242	20	3
20 - 24	334	255	100	40	11	2
25 - 29	70	115	127	118	106	48	23	5	2
30 - 34	17	16	45	59	78	52	48	28	7	6
35 - 39	5	10	19	18	36	47	47	62	33	20	12	1
40 - 44	1	10	7	3	3	4	6	7	6	8	3
45 & above	1	..	1	..	3
Age Group	1
Total	670	670	807	238	236	153	125	102	51	34	15	2	2394

* Not Reported

45

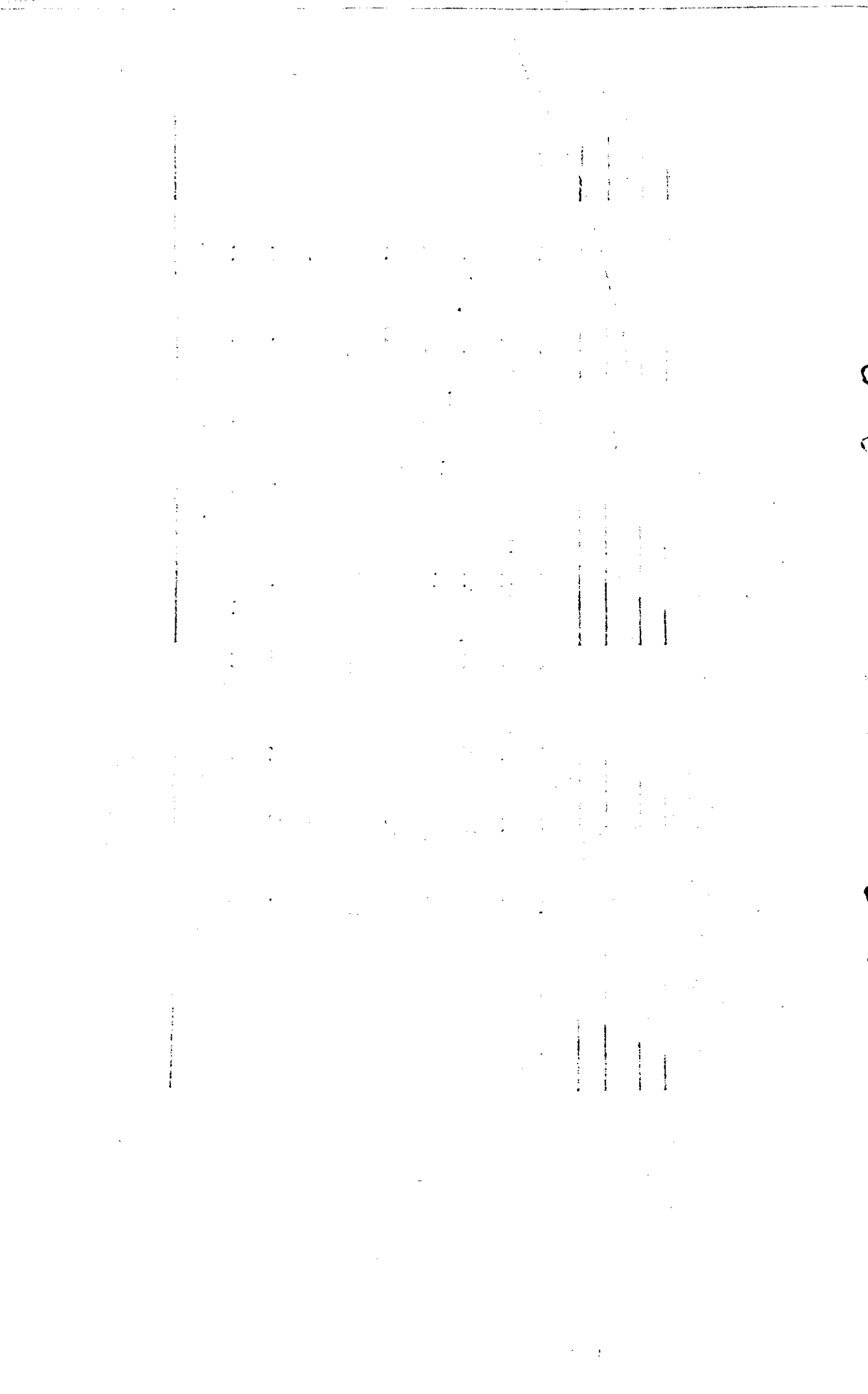

TABLE NO.24 (6)

Order of Birth by age group of Mother for Mavalikara Municipality

Age Group	Order of Birth												N.R.* Total					
	1	2	3	4	5	6	7	8	9	10	11	12		11 & above				
	3	3	4	5	6	7	8	9	10	11	12	13		14				
Below 15 Years
15 - 19	144	111	2	1	158
20 - 24	298	151	84	13	1	5	5	557
25 - 29	111	112	125	161	46	25	7	1	2	530
30 - 34	26	29	52	54	77	44	26	9	2	2	1	2	322
35 - 39	13	12	16	26	51	40	28	27	8	3	3	2	2	2	226
40 - 44	..	1	..	8	8	4	10	9	2	2	3	1	1	2	1	47
45 & above	..	1	..	1	..	1	1	1	2	2	7
Age N.R.*
Total	512	317	279	204	183	119	72	47	14	7	3	3	7	14	7	10	10	1847

* Not Reported.

Vertical line of text on the left side of the page.

Main body of text, appearing as a very faint and illegible document or list.

TABLE No. 24 (7)

Order of Birth by age group of mothers for Thiruvalla Municipality
.....

Age Group	Order of Birth														Total	
	1	2	3	4	5	6	7	8	9	10	11	12	13	14		
Below 15 years
15 - 19	138	10	149
20 - 24	295	172	57	16	4	2	..	546
25 - 29	128	128	139	115	46	10	9	1	577
30 - 34	64	47	40	82	72	40	28	10	1	2	386
35 - 39	7	13	23	25	44	50	51	29	16	7	2	267
40 - 44	..	4	3	4	1	5	8	14	2	3	3	47
45 & above	2	1	2	2	1	2	10
Age N.R.*
Total	634	374	262	242	169	106	98	56	20	14	5	2	2	1982

* Not Reported.

[Faint, mostly illegible text, possibly bleed-through from the reverse side of the page. Some words like "page" and "number" are faintly visible.]

Page 1 of 1
Number 12345



TABLE NO. 24. (8)
Order of birth by age group of mothers for Shertalai Municipality

Age Group	Order of Birth														N.R.* Total	
	1	2	3	4	5	6	7	8	9	10	11	10 & above	12	13		14
Below 15 years
15 - 19	94	10	1	105
20 - 24	220	153	57	20	4	1	1	..	456
25 - 29	76	92	108	68	40	10	6	1	..	401
30 - 34	33	41	39	71	56	43	30	5	2	320
35 - 39	5	12	16	31	46	43	35	21	18	8	4	239
40 - 44	2	2	2	9	3	10	18	7	6	1	3	63
45 & above	1	2	3	1	..	1	1	9
Age N.R.*	2	2	1	1	1	1	8
Total	432	312	225	200	150	109	92	35	26	10	8	2	1601			

48

* Not Reported

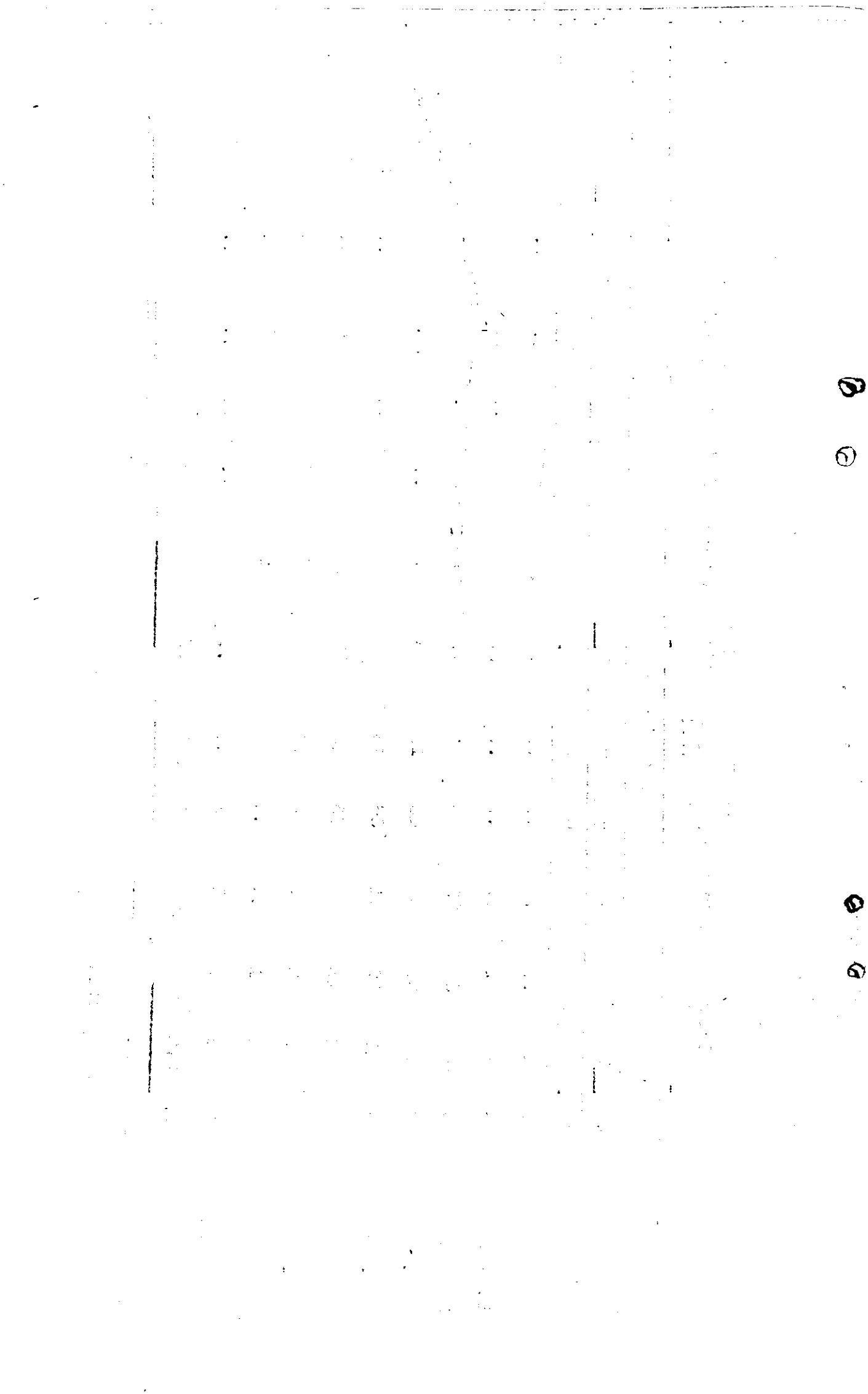

TABLE NO. 24. (2)

Order of Birth by age group of Mothers for Alleppey Municipality

Age Group	Order of Birth														Total
	1	2	3	4	5	6	7	8	9	10	11	12	13	14	
Below 15 years	1	1
15 - 19	389	57	3	449
20 - 24	571	479	217	56	11	2	9	1345
25 - 29	169	235	287	237	135	60	10	9	2	2	..	1144
30 - 34	54	75	132	116	148	123	71	47	25	10	802
35 - 39	19	22	44	49	77	100	98	106	54	26	21	616
40 - 44	2	1	4	7	11	13	17	20	18	15	10	118
45 & above	1	1	..	1	3	1	2	2	11
Age N.R.*	1	2	..	1	1	5	
Total	1206	872	687	467	383	298	206	185	100	53	33	..	3	4491	

* Not Reported.

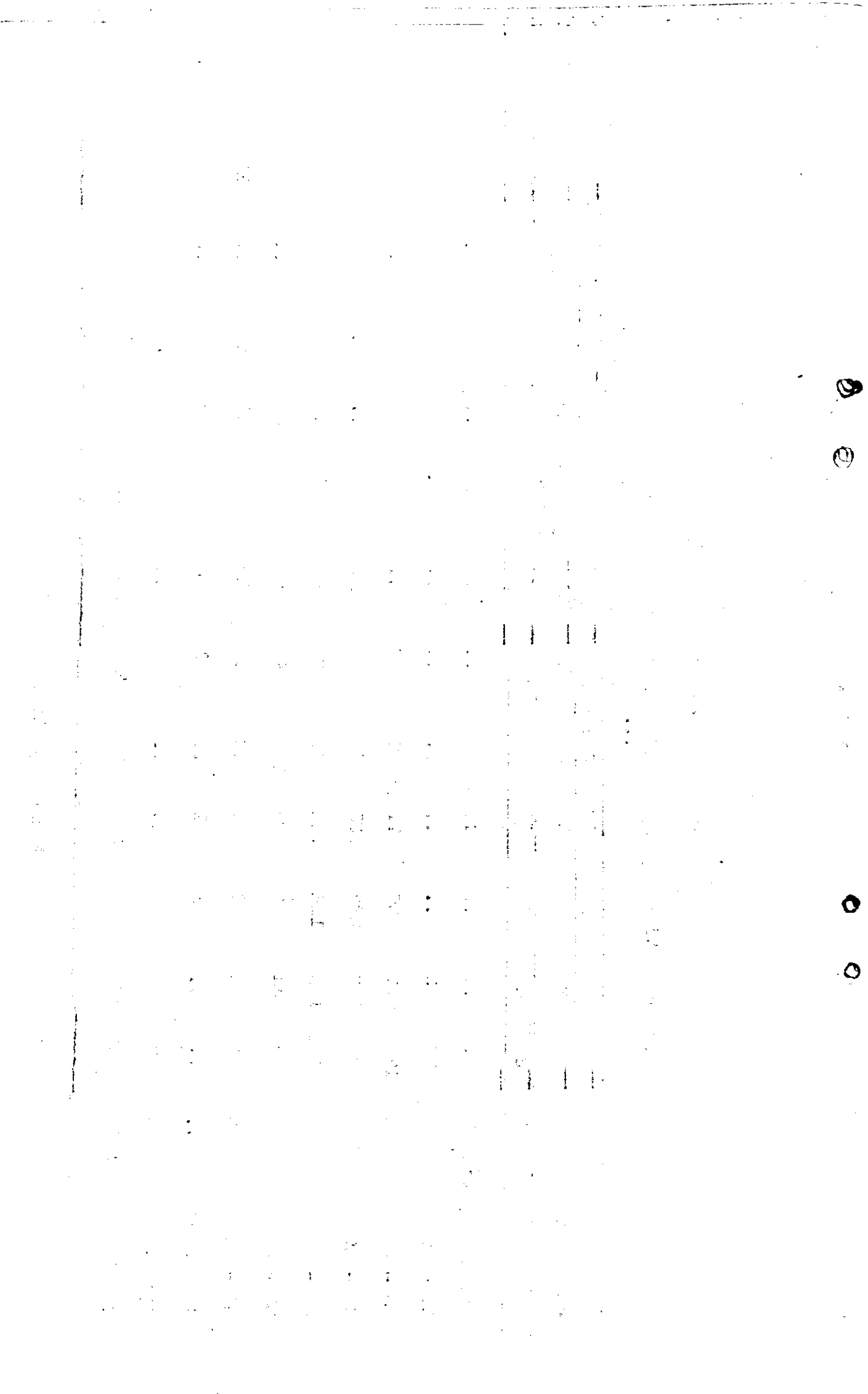

TABLE NO. 24. (10)

Order of Birth by age group of Mothers for Vaikam Municipality
.....

Age group	Order of Birth										Total				
	1	2	3	4	5	6	7	8	9	10		11 & above	N.R.*		
Below 15 years..
15 - 19	60	3	63
20 - 24	180	19	36	9	2	329
25 - 29	51	63	82	61	21	7	4	1	293
30 - 34	15	29	34	44	33	30	10	8	2	1	207
35 - 39	5	7	12	21	31	33	26	10	8	1	1	155
40 - 44	1	1	3	7	3	11	4	4	2	36
45 & above	1	..	2	3
Age N.R.*
Totals	315	201	167	137	90	79	43	30	14	5	3	2	1086

* Not Reported.

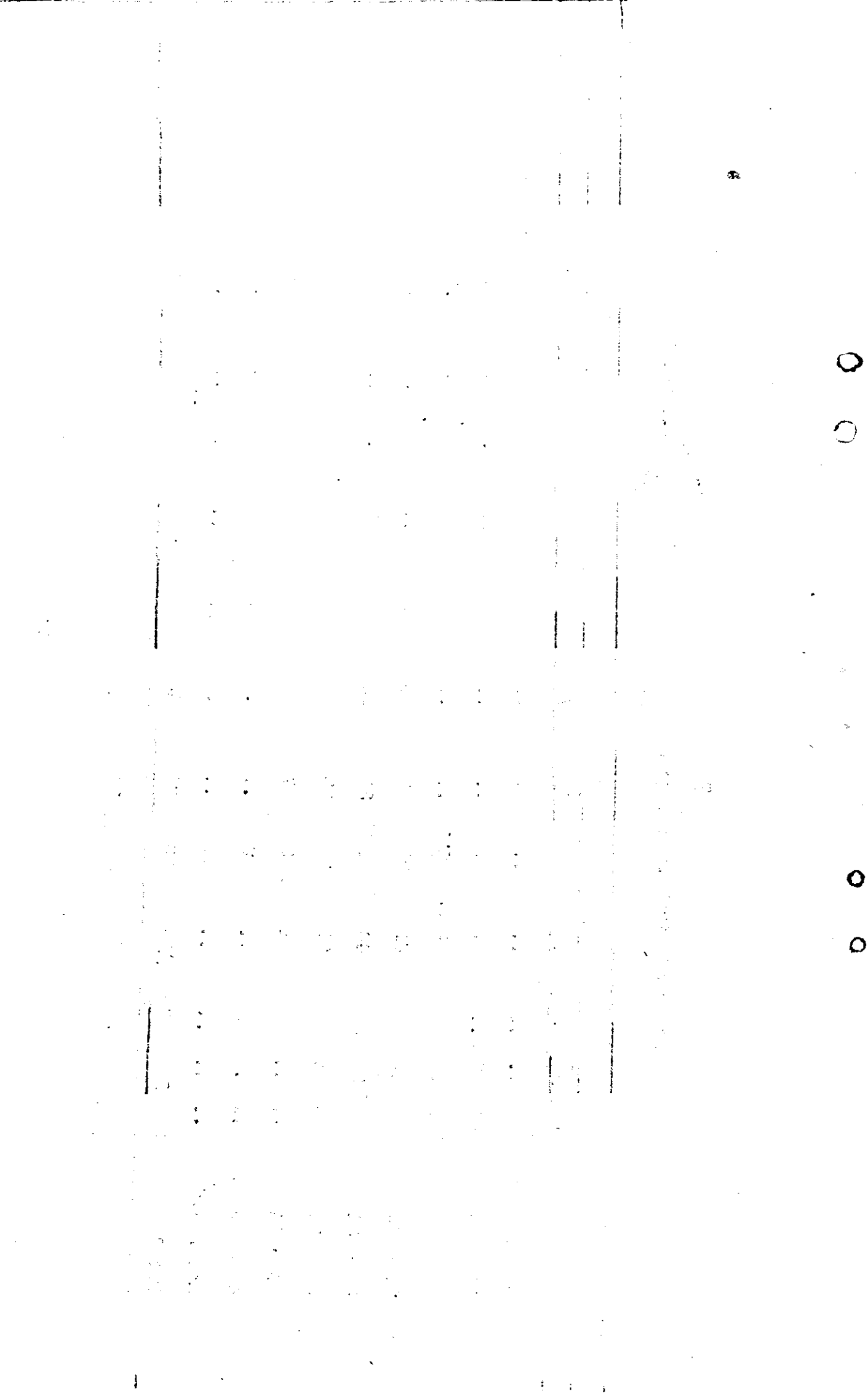

TABLE No. 24(11).
Order of Birth by age group of mothers for Palai Municipality.

Age group	Order of Birth														Total
	1	2	3	4	5	6	7	8	9	10	11	12	13	14	
Below 15 years
15-19 Years	43	6	1	..	50
20-24 "	116	105	26	13	3	1	1	265
25-29 "	40	50	61	68	39	12	6	3	2	281
30-34 "	10	11	14	21	41	28	15	14	5	1	..	160
35-39 "	1	6	4	9	24	18	25	16	8	13	1	..	125
40-44 "	3	2	5	3	3	4	5	8	8	1	..	34
45 & above	3	3	..	1	2	1	1	10
Age N.R.	1	2	1	..	1	5
TOTAL	211	173	105	114	109	67	55	27	20	21	9	4	4	..	930

*Not reported.

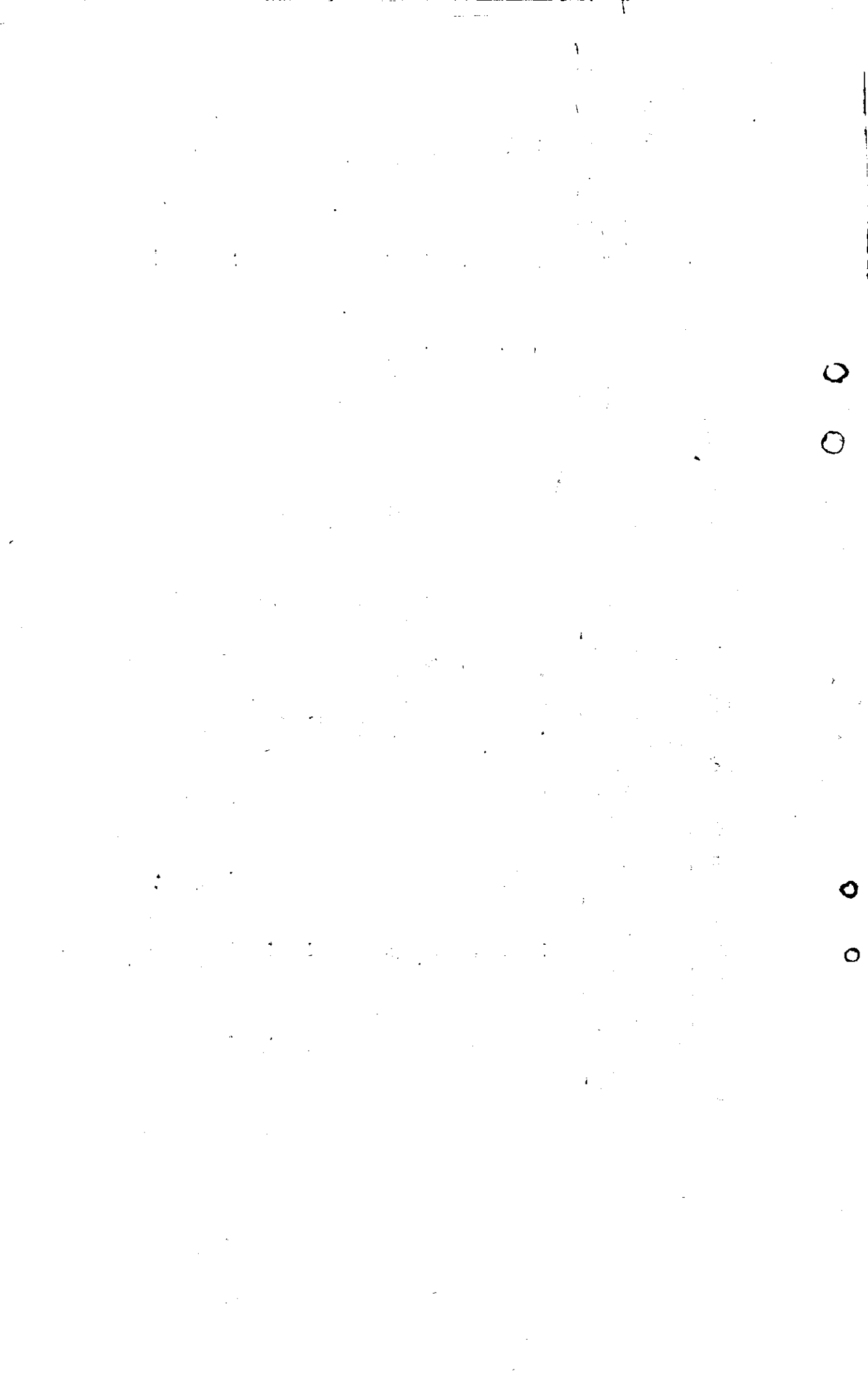

TABLE No. 11

Order of Birth by age group of mothers for Changanacherry Municipality.

Age group	Order of Birth														Total	
	1	2	3	4	5	6	7	8	9	10	11	12	13	14		
Below 15 years
15 " 19 years	157	15	2	174
20 " 24 "	216	184	75	19	4	2	1	..	601
25-29 "	63	93	113	108	65	25	9	2	1	..	469
30-34 "	10	27	28	64	57	49	44	14	14	6	309
35-39 "	4	7	11	21	34	49	42	62	15	9	8	..	262
40-44 "	1	4	3	11	7	12	8	6	3	..	55
45 & above	1	3	2	1	7
Age M.R.	..	2	1	1
Total	452	578	889	216	164	135	166	94	61	15	1	1	13	13	..	1781

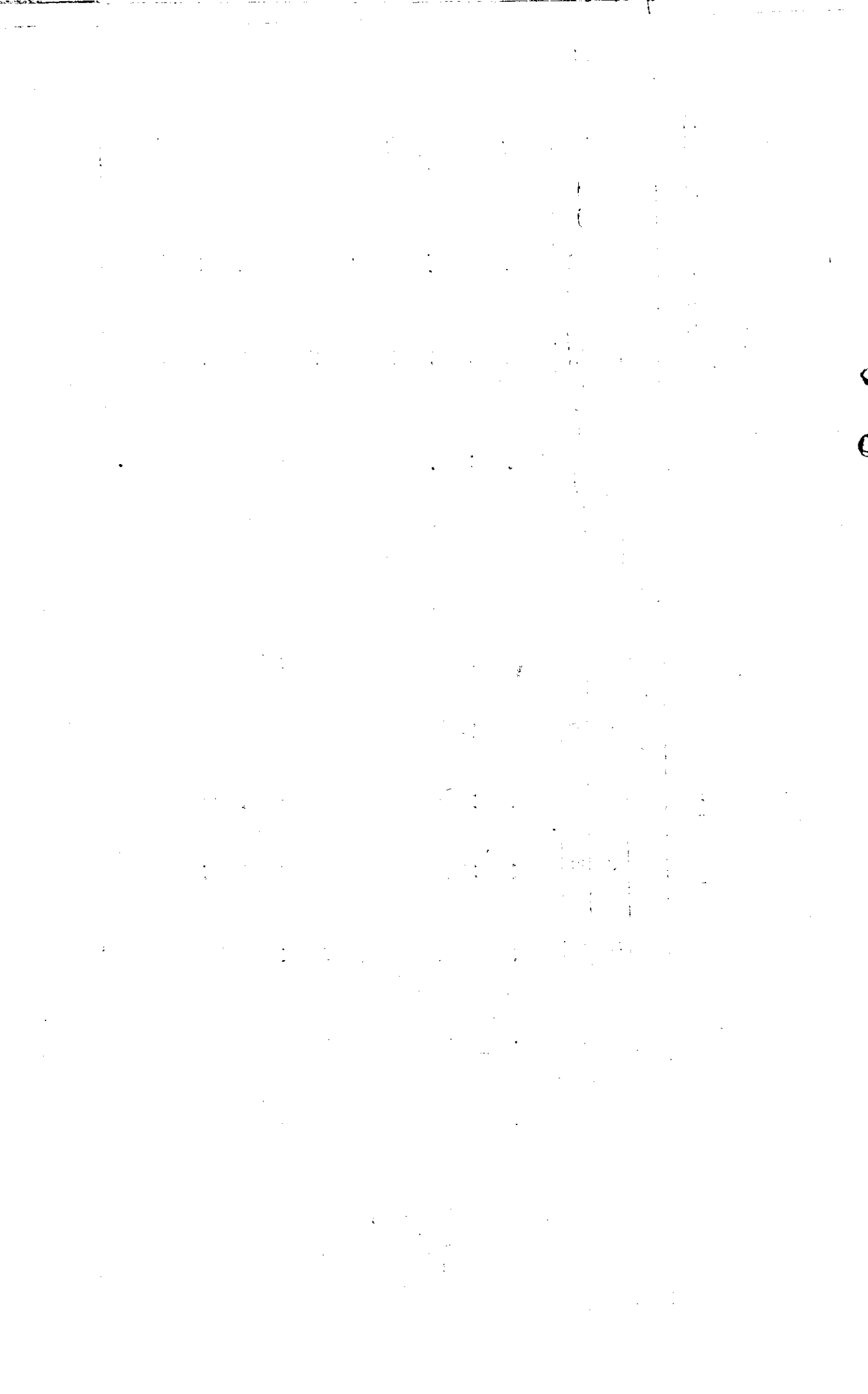

TABLE No. 27 (C.S.D.)

Order of birth by age group of mothers for Kottayam Municipality.

Age group	Order of Birth													Total		
	1	2	3	4	5	6	7	8	9	10	11 & above	N.R.				
Below 15 years
15-19 Years	206	15	1	222
20-24 "	466	304	140	31	13	5	959
25-29 "	200	215	212	205	102	24	11	1	982
30-34 "	12	71	109	109	143	109	55	29	14	1	701
35-39 "	21	36	28	75	75	65	80	50	33	18	7	7	491
40-44 "	1	2	..	7	5	17	15	25	20	11	7	2	1	412
45 & above	1	4	..	1	1	1	2	10
All N.B.s	1	1
Total	255	614	490	428	342	554	133	155	65	32	16	1	3479

*Not reported.

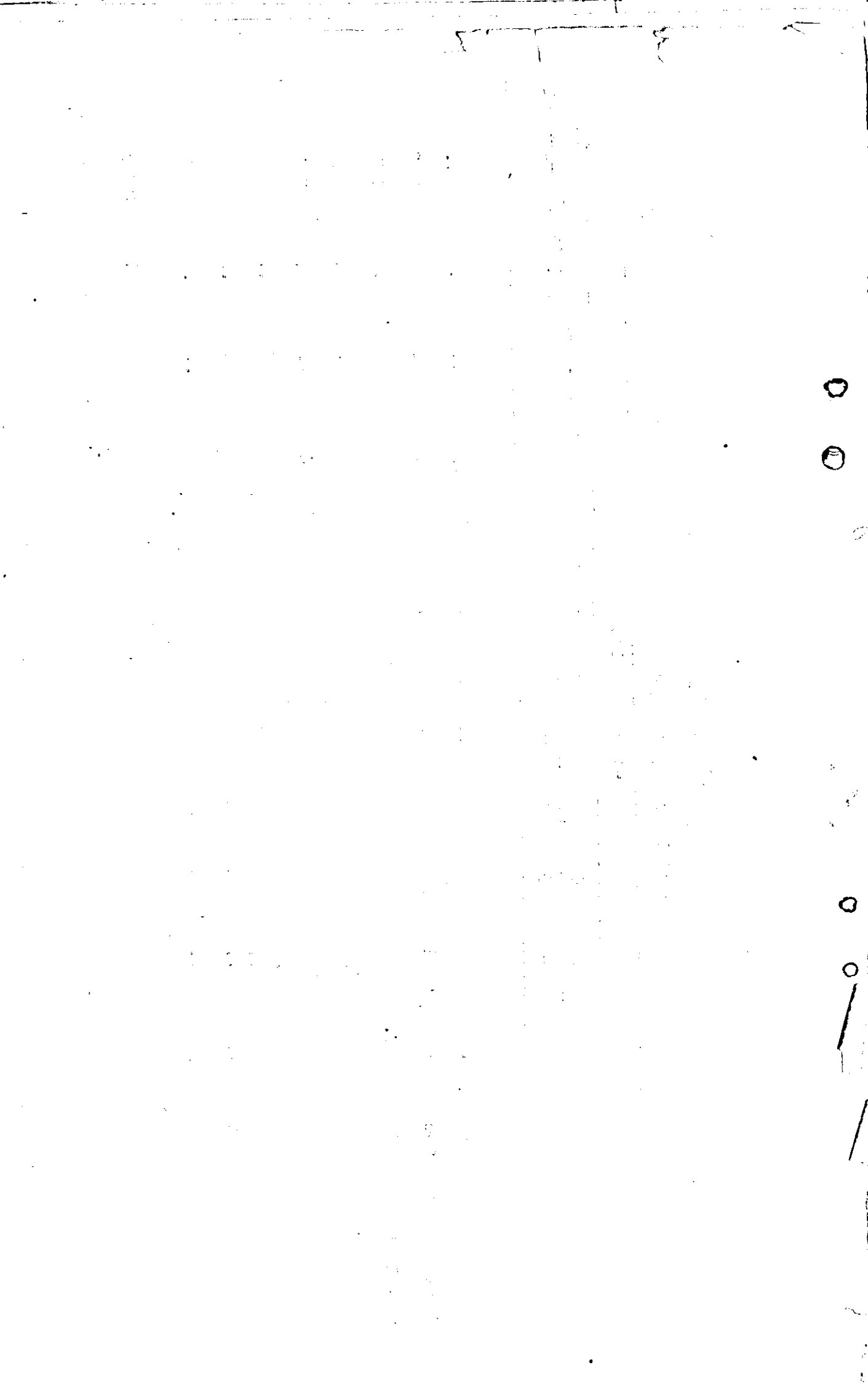

TABLE No. 25 (1944)

Order of birth by age group of members for Moovattupuzha Municipality.

Age Group	Order of Birth														Total
	1	2	3	4	5	6	7	8	9	10	11	12	13	14	
Below 15 Years
15-19 Years	56	8	64
20-24 "	103	81	33	12	2	2	233
25-29 "	26	45	90	52	31	6	5	2	237
30-34 "	4	15	17	24	33	27	17	14	2	1	1	1	166
35-39 "	3	7	11	15	13	15	22	24	7	4	1	1	109
40-44 "	1	2	2	1	0	2	7	3	1	1	1	1	26
45 & above	1	1	1	3	2	1	3	3	13
All India
Total	152	152	131	107	90	50	42	35	19	9	6	3	3	848	

54

#Not reported

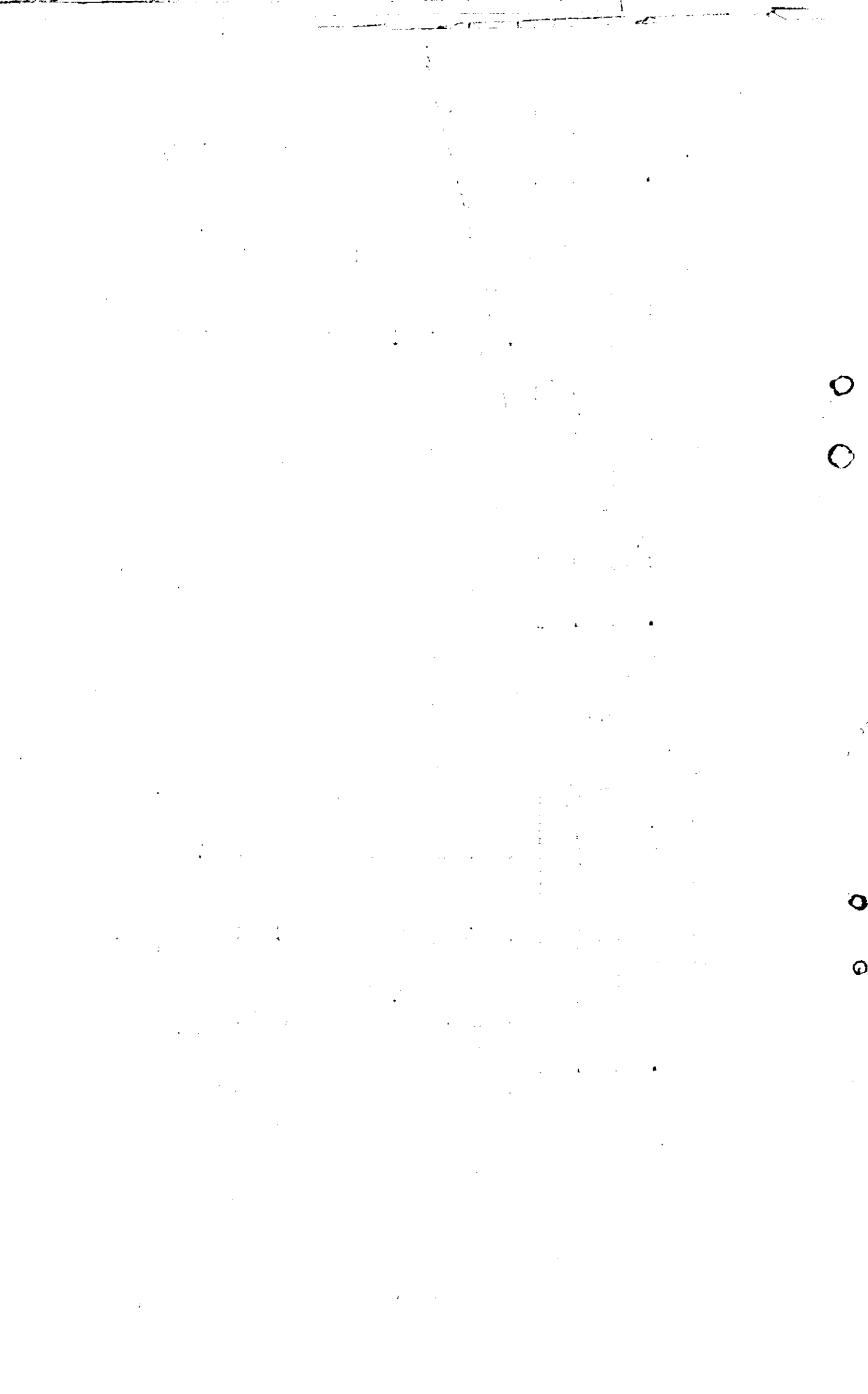

TABLE No. 24(15)

Order of birth by age group of mothers for Perumpavoor Municipality.

Age group	Order of Birth														Total
	1	2	3	4	5	6	7	8	9	10	11	12	13	14	
Below 15 years
15-19 years	73	17	2	1	93
20-24 "	182	73	39	10	3	3	1	..	331
25-29 "	42	39	57	48	31	10	4	2	..	233
30-34 "	3	10	15	20	14	16	7	7	2	94
35-39 "	2	4	2	6	9	21	21	9	5	4	83
40-44 "	..	1	1	3	4	1	5	4	3	3	3	3	28
45 & above	1	1	1	5	8
Age N.R.	..	1	1	2
Total	307	165	116	88	62	52	37	21	11	12	3	3	3	3	872

*Not reported

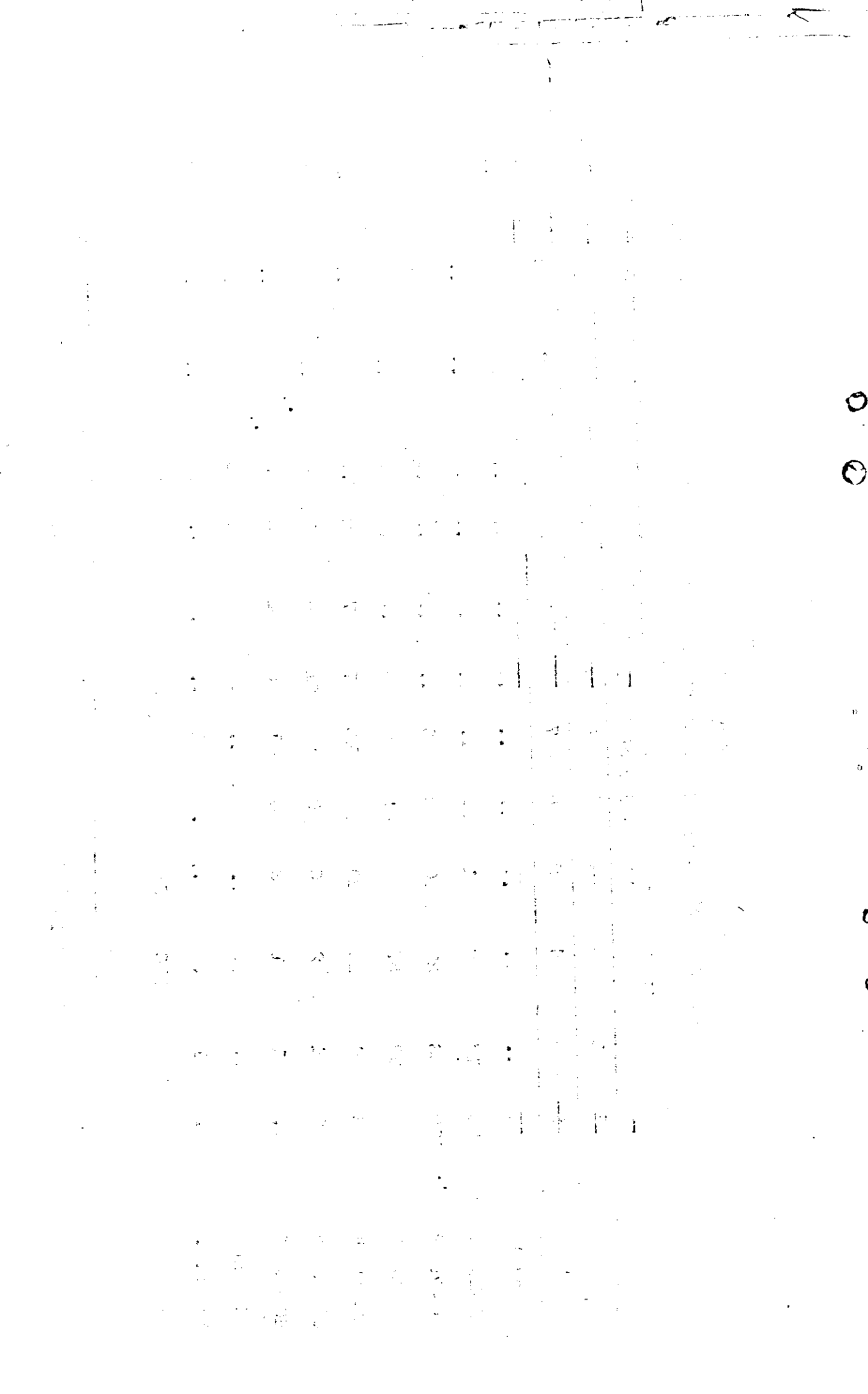

TABLE No. 24 (16)

Order of Birth by age group of mother for Farur Municipality.

Age group	Order of Birth												Total		
	1	2	3	4	5	6	7	8	9	10	11	12		13	14
Below 15 years	1	1
15-19 years	83	11	1	100
20-24 "	236	126	53	14	3	432
25-29 "	98	91	82	88	50	25	7	1	442
30-34 "	43	29	50	54	61	58	33	16	2	1	352
35-39 "	6	14	13	20	24	34	32	23	15	12	7	205
40-44 "	..	3	..	2	1	9	2	9	5	5	2	83
45 & above	1	..	2	1	..	1	5
Age N.R.	..	1	1
Total	479	975	199	178	140	126	81	55	22	19	9	1576

4 Not reported

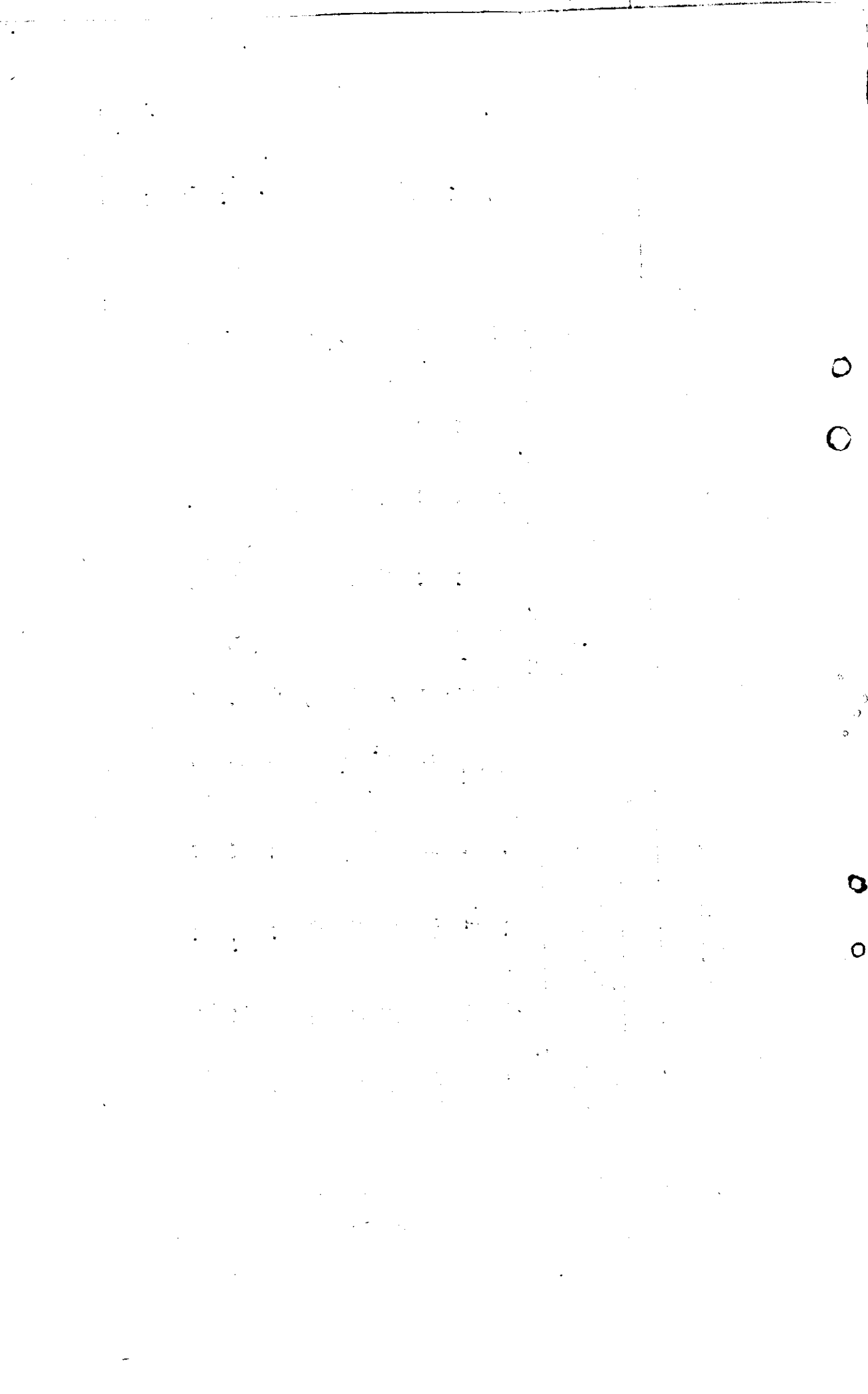

TABLE No. 24 (17)

Order of Birth by age group of mothers for Always Municipality.

Age group	Order of Birth													
	1	2	3	4	5	6	7	8	9	10	11	12	13	14
Below 15 years
15-19 years	87	12	1	100
20-24 "	152	98	38	14	5	1	308
25-29 "	38	40	54	32	39	26	4	2	1	236
30-34 "	11	12	21	21	22	34	14	12	9	3	3	159
35-39 "	..	2	1	14	13	19	24	13	12	6	6	3	..	107
40-44 "	1	2	6	4	5	5	8	2	2	2	..	35
45 & above	1	..	1	3	..	2	2	..	7
Age N.R.
Total	288	102	110	83	85	84	47	33	30	11	7	2	2	952

*Not reported



TABLE No. 24 (13)

Order of Birth by age group of mothers for Fort, Cochin Municipality

AGE GROUP	Order of Birth														Total
	1	2	3	4	5	6	7	8	9	10	11	12	13	14	
Below 15 years
15-19 years	119	36	5	1	1	162	
20-24 "	122	166	113	32	8	441	
25-29 "	60	71	95	97	75	48	16	5	2	469	
30-34 "	11	22	31	47	44	61	40	30	11	6	3	306	
35-39 "	5	11	14	14	29	27	45	43	20	22	13	243	
40-44 "	1	..	2	1	1	2	2	6	6	7	8	36	
45& above	1	3	1	1	6	
AGE N.R.	
TOTAL	319	309	260	192	157	138	103	87	38	36	21	6	1663		

*Not reported



TABLE No. 24(19)

Order of birth by age group of mothers for Mattancherry Municipality.

Age group	Order of Birth														Total
	1	2	3	4	5	6	7	8	9	10	11	12	13	14	
Below 15 years	1	1
15-19 years	279	76	10	365
20-24 "	386	425	229	84	29	5	1158
25-29 "	142	136	258	261	176	107	27	14	..	2	1189
30-34 "	51	64	90	116	134	115	119	52	..	22	7	1	771 ⁵
35-39 "	18	23	36	59	62	79	82	79	..	46	35	23	547
40-44 "	3	7	8	5	5	15	16	34	..	15	11	11	130
45&above	1	3	4	4	2	2	..	3	2	5	26
Age not reported	1	1	2
Total	886	790	632	528	411	325	246	182	..	88	55	40	4189

*Not reported.

THE HONGKONG & SHANGHAI SHIPPING CO. LTD.

Shanghai	Singapore	Penang	Malacca	Batavia	Sourabaya	Panama	Colon	San Francisco	New York
14/10	21/10	28/10	4/11	11/11	18/11	25/11	2/12	9/12	16/12
11/11	18/11	25/11	2/12	9/12	16/12	23/12	30/12	6/1	13/1
13/1	20/1	27/1	3/2	10/2	17/2	24/2	3/3	10/3	17/3
14/3	21/3	28/3	4/4	11/4	18/4	25/4	2/5	9/5	16/5
12/5	19/5	26/5	2/6	9/6	16/6	23/6	30/6	7/7	14/7
13/7	20/7	27/7	3/8	10/8	17/8	24/8	31/8	7/9	14/9
14/9	21/9	28/9	5/10	12/10	19/10	26/10	31/10	7/11	14/11
15/11	22/11	29/11	6/12	13/12	20/12	27/12	31/12	7/1	14/1
16/1	23/1	30/1	7/2	14/2	21/2	28/2	31/2	7/3	14/3
17/3	24/3	31/3	8/4	15/4	22/4	29/4	31/4	7/5	14/5
18/5	25/5	31/5	9/6	16/6	23/6	30/6	31/6	7/7	14/7
19/7	26/7	31/7	10/8	17/8	24/8	31/8	31/8	7/9	14/9
20/9	27/9	31/9	11/10	18/10	25/10	31/10	31/10	7/11	14/11
21/11	28/11	31/11	12/12	19/12	26/12	31/12	31/12	7/1	14/1
22/1	29/1	31/1	13/1	20/1	27/1	31/1	31/1	7/2	14/2
23/2	30/2	31/2	14/3	21/3	28/3	31/3	31/3	7/4	14/4
24/4	31/4	31/4	15/5	22/5	29/5	31/5	31/5	7/6	14/6
25/6	31/6	31/6	16/7	23/7	30/7	31/7	31/7	7/8	14/8
26/8	31/8	31/8	17/9	24/9	31/9	31/9	31/9	7/10	14/10
27/10	31/10	31/10	18/11	25/11	31/11	31/11	31/11	7/12	14/12
28/12	31/12	31/12	19/1	26/1	31/1	31/1	31/1	7/2	14/2
29/2	31/2	31/2	20/3	27/3	31/3	31/3	31/3	7/4	14/4
30/4	31/4	31/4	21/5	28/5	31/5	31/5	31/5	7/6	14/6
31/6	31/6	31/6	22/7	29/7	31/7	31/7	31/7	7/8	14/8
1/8	31/8	31/8	23/9	30/9	31/9	31/9	31/9	7/10	14/10
2/10	31/10	31/10	24/11	31/11	31/11	31/11	31/11	7/12	14/12
3/12	31/12	31/12	25/1	31/1	31/1	31/1	31/1	7/2	14/2
4/2	31/2	31/2	26/3	31/3	31/3	31/3	31/3	7/4	14/4
5/4	31/4	31/4	27/5	31/5	31/5	31/5	31/5	7/6	14/6
6/6	31/6	31/6	28/7	31/7	31/7	31/7	31/7	7/8	14/8
7/8	31/8	31/8	29/9	31/9	31/9	31/9	31/9	7/10	14/10
8/10	31/10	31/10	30/11	31/11	31/11	31/11	31/11	7/12	14/12
9/12	31/12	31/12	31/1	31/1	31/1	31/1	31/1	7/2	14/2
10/2	31/2	31/2	31/3	31/3	31/3	31/3	31/3	7/4	14/4
11/4	31/4	31/4	31/5	31/5	31/5	31/5	31/5	7/6	14/6
12/6	31/6	31/6	31/7	31/7	31/7	31/7	31/7	7/8	14/8
13/8	31/8	31/8	31/9	31/9	31/9	31/9	31/9	7/10	14/10
14/10	31/10	31/10	31/11	31/11	31/11	31/11	31/11	7/12	14/12
15/12	31/12	31/12	31/1	31/1	31/1	31/1	31/1	7/2	14/2
16/2	31/2	31/2	31/3	31/3	31/3	31/3	31/3	7/4	14/4
17/4	31/4	31/4	31/5	31/5	31/5	31/5	31/5	7/6	14/6
18/6	31/6	31/6	31/7	31/7	31/7	31/7	31/7	7/8	14/8
19/8	31/8	31/8	31/9	31/9	31/9	31/9	31/9	7/10	14/10
20/10	31/10	31/10	31/11	31/11	31/11	31/11	31/11	7/12	14/12
21/12	31/12	31/12	31/1	31/1	31/1	31/1	31/1	7/2	14/2
22/2	31/2	31/2	31/3	31/3	31/3	31/3	31/3	7/4	14/4
23/4	31/4	31/4	31/5	31/5	31/5	31/5	31/5	7/6	14/6
24/6	31/6	31/6	31/7	31/7	31/7	31/7	31/7	7/8	14/8
25/8	31/8	31/8	31/9	31/9	31/9	31/9	31/9	7/10	14/10
26/10	31/10	31/10	31/11	31/11	31/11	31/11	31/11	7/12	14/12
27/12	31/12	31/12	31/1	31/1	31/1	31/1	31/1	7/2	14/2
28/2	31/2	31/2	31/3	31/3	31/3	31/3	31/3	7/4	14/4
29/4	31/4	31/4	31/5	31/5	31/5	31/5	31/5	7/6	14/6
30/6	31/6	31/6	31/7	31/7	31/7	31/7	31/7	7/8	14/8
31/8	31/8	31/8	31/9	31/9	31/9	31/9	31/9	7/10	14/10
1/10	31/10	31/10	31/11	31/11	31/11	31/11	31/11	7/12	14/12
2/12	31/12	31/12	31/1	31/1	31/1	31/1	31/1	7/2	14/2
3/2	31/2	31/2	31/3	31/3	31/3	31/3	31/3	7/4	14/4
4/4	31/4	31/4	31/5	31/5	31/5	31/5	31/5	7/6	14/6
5/6	31/6	31/6	31/7	31/7	31/7	31/7	31/7	7/8	14/8
6/8	31/8	31/8	31/9	31/9	31/9	31/9	31/9	7/10	14/10
7/10	31/10	31/10	31/11	31/11	31/11	31/11	31/11	7/12	14/12
8/12	31/12	31/12	31/1	31/1	31/1	31/1	31/1	7/2	14/2
9/2	31/2	31/2	31/3	31/3	31/3	31/3	31/3	7/4	14/4
10/4	31/4	31/4	31/5	31/5	31/5	31/5	31/5	7/6	14/6
11/6	31/6	31/6	31/7	31/7	31/7	31/7	31/7	7/8	14/8
12/8	31/8	31/8	31/9	31/9	31/9	31/9	31/9	7/10	14/10
13/10	31/10	31/10	31/11	31/11	31/11	31/11	31/11	7/12	14/12
14/12	31/12	31/12	31/1	31/1	31/1	31/1	31/1	7/2	14/2
15/2	31/2	31/2	31/3	31/3	31/3	31/3	31/3	7/4	14/4
16/4	31/4	31/4	31/5	31/5	31/5	31/5	31/5	7/6	14/6
17/6	31/6	31/6	31/7	31/7	31/7	31/7	31/7	7/8	14/8
18/8	31/8	31/8	31/9	31/9	31/9	31/9	31/9	7/10	14/10
19/10	31/10	31/10	31/11	31/11	31/11	31/11	31/11	7/12	14/12
20/12	31/12	31/12	31/1	31/1	31/1	31/1	31/1	7/2	14/2
21/2	31/2	31/2	31/3	31/3	31/3	31/3	31/3	7/4	14/4
22/4	31/4	31/4	31/5	31/5	31/5	31/5	31/5	7/6	14/6
23/6	31/6	31/6	31/7	31/7	31/7	31/7	31/7	7/8	14/8
24/8	31/8	31/8	31/9	31/9	31/9	31/9	31/9	7/10	14/10
25/10	31/10	31/10	31/11	31/11	31/11	31/11	31/11	7/12	14/12
26/12	31/12	31/12	31/1	31/1	31/1	31/1	31/1	7/2	14/2
27/2	31/2	31/2	31/3	31/3	31/3	31/3	31/3	7/4	14/4
28/4	31/4	31/4	31/5	31/5	31/5	31/5	31/5	7/6	14/6
29/6	31/6	31/6	31/7	31/7	31/7	31/7	31/7	7/8	14/8
30/8	31/8	31/8	31/9	31/9	31/9	31/9	31/9	7/10	14/10
31/10	31/10	31/10	31/11	31/11	31/11	31/11	31/11	7/12	14/12
1/12	31/12	31/12	31/1	31/1	31/1	31/1	31/1	7/2	14/2
2/2	31/2	31/2	31/3	31/3	31/3	31/3	31/3	7/4	14/4
3/4	31/4	31/4	31/5	31/5	31/5	31/5	31/5	7/6	14/6
4/6	31/6	31/6	31/7	31/7	31/7	31/7	31/7	7/8	14/8
5/8	31/8	31/8	31/9	31/9	31/9	31/9	31/9	7/10	14/10
6/10	31/10	31/10	31/11	31/11	31/11	31/11	31/11	7/12	14/12
7/12	31/12	31/12	31/1	31/1	31/1	31/1	31/1	7/2	14/2
8/2	31/2	31/2	31/3	31/3	31/3	31/3	31/3	7/4	14/4
9/4	31/4	31/4	31/5	31/5	31/5	31/5	31/5	7/6	14/6
10/6	31/6	31/6	31/7	31/7	31/7	31/7	31/7	7/8	14/8
11/8	31/8	31/8	31/9	31/9	31/9	31/9	31/9	7/10	14/10
12/10	31/10	31/10	31/11	31/11	31/11	31/11	31/11	7/12	14/12
13/12	31/12	31/12	31/1	31/1	31/1	31/1	31/1	7/2	14/2
14/2	31/2	31/2	31/3	31/3	31/3	31/3	31/3	7/4	14/4
15/4	31/4	31/4	31/5	31/5	31/5	31/5	31/5	7/6	14/6
16/6	31/6	31/6	31/7	31/7	31/7	31/7	31/7	7/8	14/8
17/8	31/8	31/8	31/9	31/9	31/9	31/9	31/9	7/10	14/10
18/10	31/10	31/10	31/11	31/11	31/11	31/11	31/11	7/12	14/12
19/12	31/12	31/12	31/1	31/1	31/1	31/1	31/1	7/2	14/2
20/2	31/2	31/2	31/3	31/3	31/3	31/3	31/3	7/4	14/4
21/4	31/4	31/4	31/5	31/5	31/5	31/5	31/5	7/6	14/6
22/6	31/6	31/6	31/7	31/7	31/7	31/7	31/7	7/8	14/8
23/8	31/8	31/8	31/9	31/9	31/9	31/9	31/9	7/10	14/10
24/10	31/10	31/10	31/11	31/11	31/11	31/11	31/11	7/12	14/12
25/12	31/12	31/12	31/1	31/1	31/1	31/1	31/1	7/2	14/2
26/2	31/2	31/2	31/3	31/3	31/3	31/3	31/3	7/4	14/4
27/4	31/4	31/4	31/5	31/5	31/5	31/5	31/5	7/6	1

TABLE No. 24 (CO)

Order of birth by age group of mothers for Ernakulam Municipality.

Age group	Order of birth														Total
	1	2	3	4	5	6	7	8	9	10	11	12	13	14	
Below 15 years	1	1
15-19 years	447	62	3	1	513
20-24 "	1059	714	279	72	19	8	2151
25-29 "	416	551	427	357	193	92	29	15	..	5	2085
30-34 "	158	164	184	228	201	162	114	56	..	27	7	1301
35-39 "	49	69	76	74	108	126	102	95	..	62	33	19	812
40-44 "	2	5	5	13	12	13	23	39	..	26	26	27	191
45 & above	3	1	1	2	..	4	1	7	..	3	4	4	30
Age N.R.	..	1	..	1	3	2	7
Total	2134	1567	975	748	536	405	269	212	..	123	72	50	7091

*Not reported.

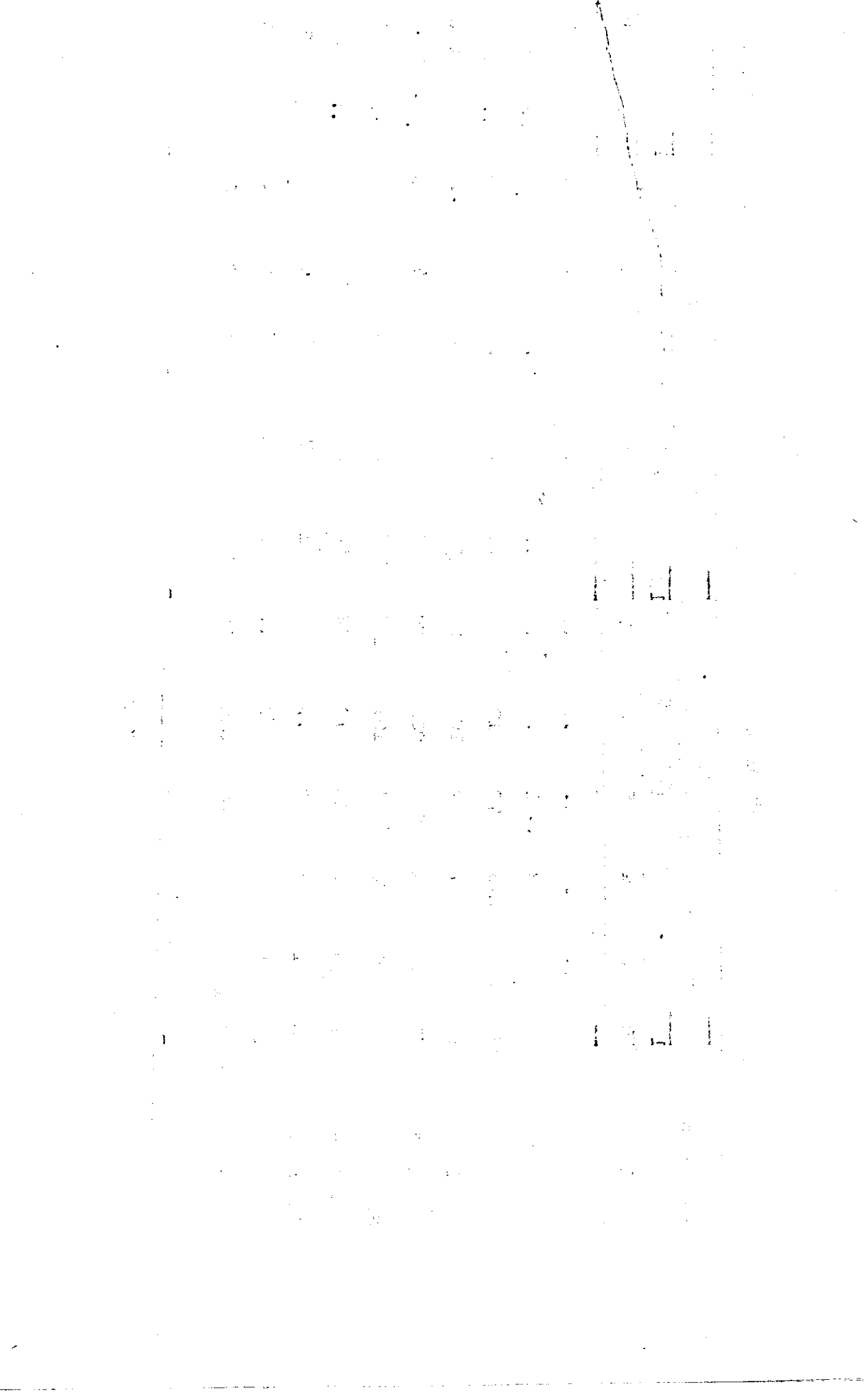

TABIE "0.04(01)

Order of birth by age group of mothers for Irinjalakuda Municipality.

Age group	Order of Birth														Total
	1	2	3	4	5	6	7	8	9	10	11	12	13	14	
Below 15 years
15-19 Years	103	7	110
20-24 "	251	111	56	14	6	2 440
25-29 "	92	105	84	56	37	9	4	1 938
30-34 "	27	21	26	39	46	38	21	16	8	242
35-39 "	3	6	12	23	25	37	36	30	27	7	5	211
40-44 "	2	2	2	3	6	10	..	9	12	7	8	61
45 & above	1	1	..	1	2	3	1	1	1	1	10
Age N.R.	1	1	2
Total	478	232	181	135	121	95	61	56	49	17	15	4	1464		



TABLE No. 24 (22)

Order of birth by age group of mothers for Trichur Municipality.

Age group	Order of Birth													
	1	2	3	4	5	6	7	8	9	10	11	12	13	14
Below 15 years
15-19 years	545	93	10	2	1	651
20-24 "	1136	592	270	97	29	11	2	1	2138
25-29 "	451	370	387	347	226	97	26	17	5	3	1	1930
30-34 "	143	154	206	215	223	193	120	67	22	6	6	6	..	1355
35-39 "	52	54	72	75	114	127	136	141	75	48	29	29	1	924
40-44 "	10	7	11	12	17	26	26	37	35	49	43	43	..	273
45 & above	1	2	1	1	3	2	4	8	5	10	12	12	..	49
Age N.R.	3	2	1	1	1	1	1	1	..	11
Total	2341	1774	958	750	613	456	315	271	143	117	91	91	2	7331

*Not reported

1945

DATE	DESCRIPTION	AMOUNT	BALANCE
1/1	Balance		100.00
1/5	Income	50.00	150.00
1/10	Expenses	20.00	130.00
1/15	Income	30.00	160.00
1/20	Expenses	10.00	150.00
1/25	Income	40.00	190.00
1/30	Expenses	15.00	175.00
2/1	Income	25.00	200.00
2/5	Expenses	30.00	170.00
2/10	Income	15.00	185.00
2/15	Expenses	25.00	160.00
2/20	Income	35.00	195.00
2/25	Expenses	10.00	185.00
2/30	Income	45.00	230.00
3/1	Expenses	20.00	210.00
3/5	Income	30.00	240.00
3/10	Expenses	15.00	225.00
3/15	Income	25.00	250.00
3/20	Expenses	35.00	215.00
3/25	Income	40.00	255.00
3/30	Expenses	10.00	245.00
4/1	Income	50.00	295.00
4/5	Expenses	20.00	275.00
4/10	Income	30.00	305.00
4/15	Expenses	15.00	290.00
4/20	Income	40.00	330.00
4/25	Expenses	25.00	305.00
4/30	Income	35.00	340.00
5/1	Expenses	10.00	330.00
5/5	Income	25.00	355.00
5/10	Expenses	30.00	325.00
5/15	Income	15.00	340.00
5/20	Expenses	20.00	320.00
5/25	Income	35.00	355.00
5/30	Expenses	10.00	345.00
6/1	Income	45.00	390.00
6/5	Expenses	25.00	365.00
6/10	Income	30.00	395.00
6/15	Expenses	15.00	380.00
6/20	Income	40.00	420.00
6/25	Expenses	20.00	400.00
6/30	Income	30.00	430.00
7/1	Expenses	10.00	420.00
7/5	Income	25.00	445.00
7/10	Expenses	30.00	415.00
7/15	Income	15.00	430.00
7/20	Expenses	25.00	405.00
7/25	Income	35.00	440.00
7/30	Expenses	10.00	430.00
8/1	Income	45.00	475.00
8/5	Expenses	25.00	450.00
8/10	Income	30.00	480.00
8/15	Expenses	15.00	465.00
8/20	Income	40.00	505.00
8/25	Expenses	20.00	485.00
8/30	Income	30.00	515.00
9/1	Expenses	10.00	505.00
9/5	Income	25.00	530.00
9/10	Expenses	30.00	500.00
9/15	Income	15.00	515.00
9/20	Expenses	25.00	490.00
9/25	Income	35.00	525.00
9/30	Expenses	10.00	515.00
10/1	Income	45.00	560.00
10/5	Expenses	25.00	535.00
10/10	Income	30.00	565.00
10/15	Expenses	15.00	550.00
10/20	Income	40.00	590.00
10/25	Expenses	20.00	570.00
10/30	Income	30.00	600.00
11/1	Expenses	10.00	590.00
11/5	Income	25.00	615.00
11/10	Expenses	30.00	585.00
11/15	Income	15.00	600.00
11/20	Expenses	25.00	575.00
11/25	Income	35.00	610.00
11/30	Expenses	10.00	600.00
12/1	Income	45.00	645.00
12/5	Expenses	25.00	620.00
12/10	Income	30.00	650.00
12/15	Expenses	15.00	635.00
12/20	Income	40.00	675.00
12/25	Expenses	20.00	655.00
12/30	Income	30.00	685.00

Total

TABLE No. 24(23).

Order of birth by age group of mothers for Kunnankulam Municipality.

Age group	Order of birth														Total
	1	2	3	4	5	6	7	8	9	10	11	12	13	14	
Below 15 years
15-19 years	55	5	1	61
20-24 "	85	45	27	13	1	171
25-29 "	35	37	28	36	18	12	2	2	1	171
30-34 "	13	15	23	21	30	29	17	7	2	1	158
35-39 "	2	5	7	9	15	19	11	14	8	8	4	4	102
40-44 "	..	1	..	2	..	2	..	3	2	4	5	1	20
45 & above	1	1	2
Age N.R.
Total	190	108	86	80	63	60	31	26	12	14	9	3	3	3	685

*Not reported.

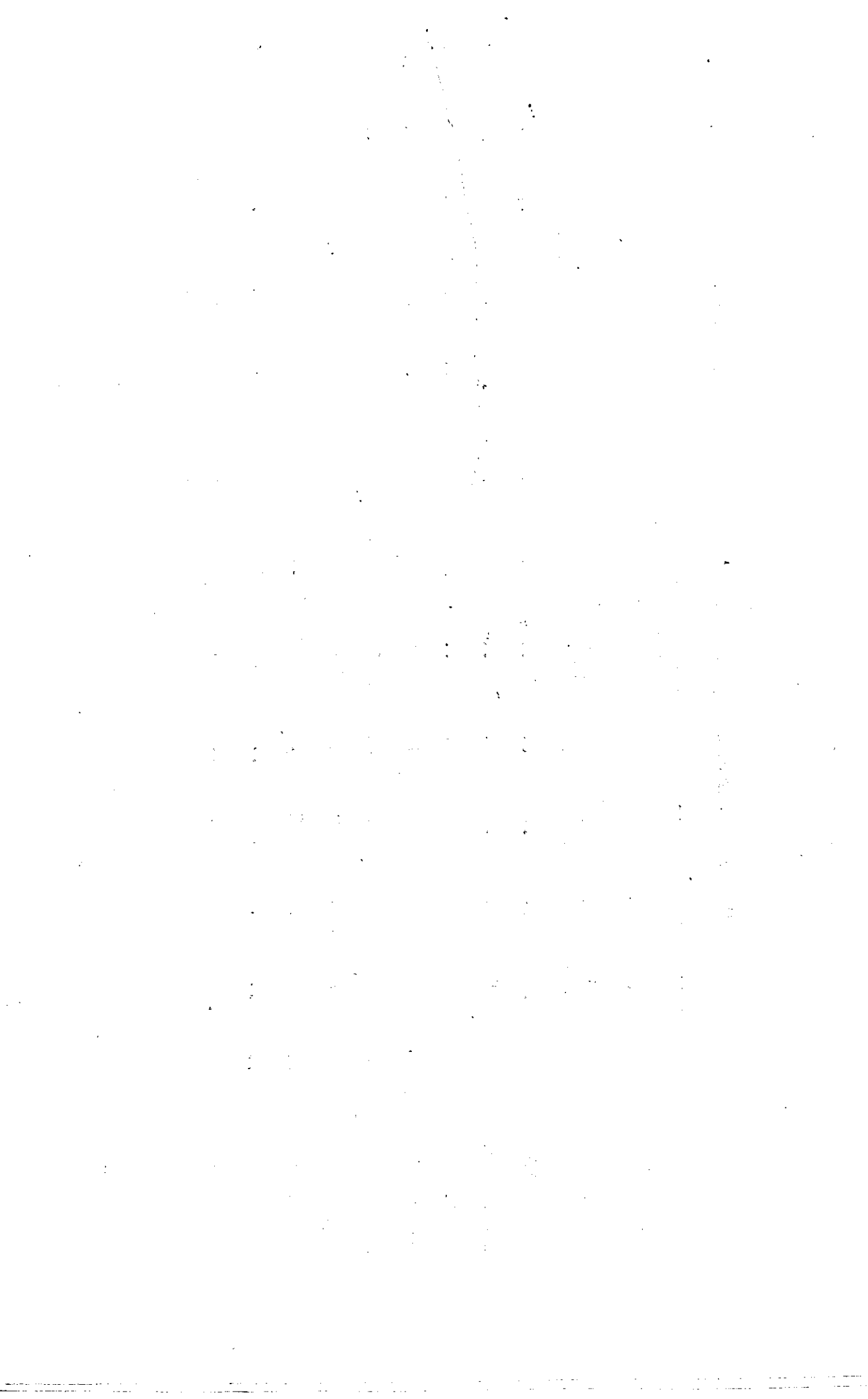

TABLE No. 24 (24)

Order of birth by age group of mothers for Chittoor-Thathamangalam Municipality

Age-group	Order of birth										11 & above	Not reported	Total	
	1	2	3	4	5	6	7	8	9	10				
Below 15 years	5	5
15 - 19	87	19	6	1	1	114
20 - 24	79	83	36	15	4	1	218
25 - 29	27	49	48	32	26	18	4	1	1	206
30 - 34	8	13	25	18	27	18	13	9	2	1	2	136
35 - 39	1	5	7	9	18	15	12	12	8	3	5	95
40 - 44	..	2	1	..	2	1	1	5	2	5	19
45 & above	1	1	1	..	1	4
Age not reported	1	1
TOTAL	207	171	124	75	77	53	31	27	18	9	7	4	4	798

64

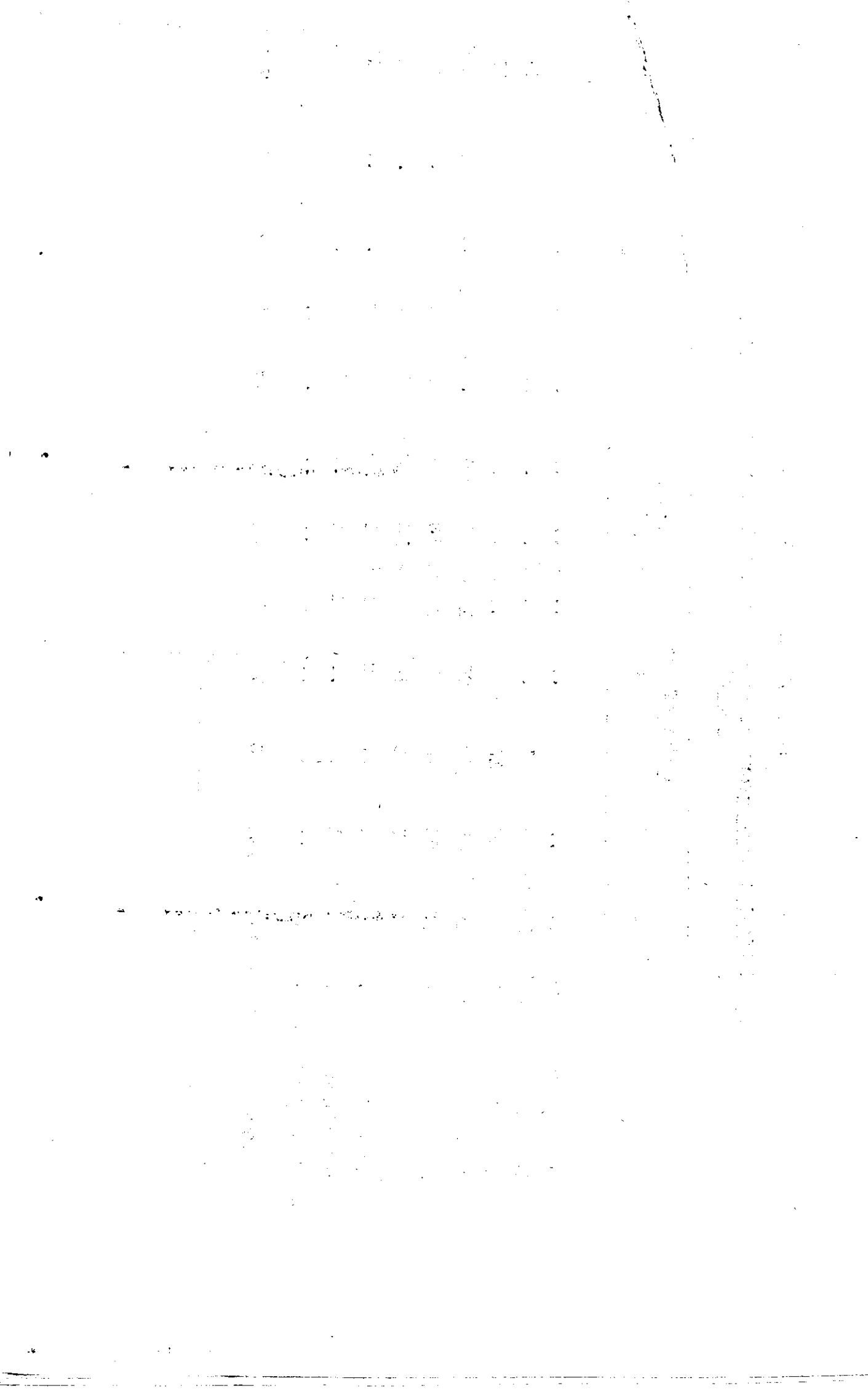

TABLE NO.24. (25)

Order of birth by age group of mother for Palghat Municipality

Age Group	Order of Birth														Total
	1	2	3	4	5	6	7	8	9	10	11	12	13	14	
Below 15 years	1	1
15 - 19	584	128	17	1	7	737	
20 - 24	502	408	221	112	34	11	2	15	1305	
25 - 29	171	245	234	206	138	83	48	18	5	15	1163	
30 - 34	59	61	95	118	120	116	89	52	22	19	7	7	7	765	
35 - 39	23	22	35	41	69	70	81	59	46	36	34	34	6	523	
40 - 44	2	..	7	16	6	4	10	11	7	13	23	23	..	99	
45 & above	2	3	1	..	1	5	5	1	13	
Age N.R.*	1	1	3	..	3	2	1	2	13	
Total	1343	865	612	496	370	286	234	141	80	69	69	69	53	4618	

* Not Reported

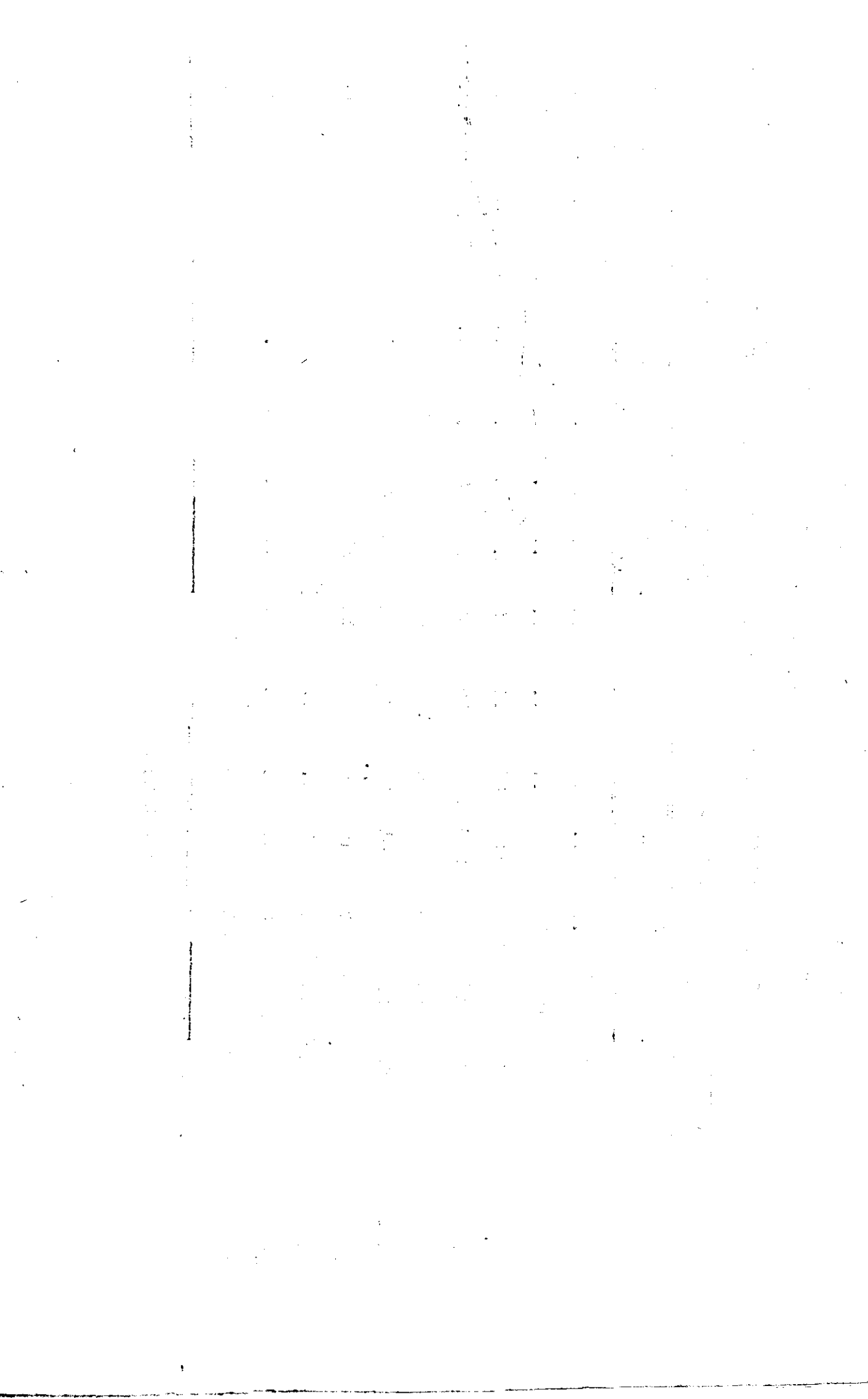

TABLE NO. 24 (26)

Order of Birth by age group of mothers for Badakara Municipality
.....

Age group	Order of Birth														Total	
	1	2	3	4	5	6	7	8	9	10	11	12	13	14		
Below 15 years
15 - 19	401	52	8	2	..	463
20 - 24	291	288	170	67	15	7	2	1	..	821
25 - 29	54	87	138	131	110	42	19	2	1	584
30 - 34	16	27	45	73	98	60	50	21	9	7	7	2	408
35 - 39	7	9	11	36	55	60	73	34	45	16	7	7	353
40 - 44	1	1	3	6	5	9	16	10	20	8	2	2	1	82
45 & above	1	1	2	2	3	..	3	3	2	2	17
Age NR*
Total	770	444	376	314	285	180	163	67	78	34	13	4	2728	2728

* Not Reported.

56

1. The first part of the document discusses the importance of maintaining accurate records of all transactions. It emphasizes that this is essential for the proper management of the organization's finances and for ensuring compliance with relevant laws and regulations.

2. The second part of the document outlines the specific procedures that should be followed when recording transactions. This includes details on how to categorize expenses, how to handle receipts, and how to ensure that all entries are properly documented and supported by evidence.

3. The third part of the document addresses the issue of internal controls. It discusses how these controls can be implemented to prevent fraud and to ensure that the organization's assets are protected. It also highlights the importance of regular audits and reviews to identify any potential weaknesses in the system.

4. The fourth part of the document focuses on the role of management in ensuring the integrity of the financial reporting process. It stresses that management has a responsibility to ensure that the information provided to stakeholders is accurate and reliable, and that any potential conflicts of interest are properly disclosed.

5. The fifth part of the document discusses the importance of transparency and accountability in financial reporting. It argues that organizations should be open about their financial performance and should provide clear and concise information to their stakeholders. This helps to build trust and confidence in the organization's financial statements.

6. The sixth part of the document concludes by summarizing the key points discussed throughout the document. It reiterates the importance of accurate record-keeping, strong internal controls, and transparent reporting, and encourages organizations to take these principles seriously to ensure their long-term success and sustainability.

TABLE NO. 24.(27)

Order of birth by age group of mothers for Calicut Municipality
.....

Age Group	Order of Birth													Total
	1	2	3	4	5	6	7	8	9	10	11	12	13	
Below 15 Years	3	3
15 - 19	1358	321	1679
20 - 24	1294	1404	968	399	995	28	4192
25 - 29	363	501	793	761	474	270	119	40	19	3340
30 - 34	146	200	300	436	503	396	302	150	75	24	..	14	..	2546
35 - 39	45	63	120	154	204	299	276	237	157	106	..	67	..	1728
40 - 44	6	8	14	19	51	48	66	74	70	39	..	48	..	443
45 & above	2	3	5	3	7	14	8	10	8	16	76
Age N.R.*	3	2	5	2	2	1	2	..	1	18
Total	3220	2502	2205	1774	1340	1056	773	511	330	185	129	14025

* Not Reported.

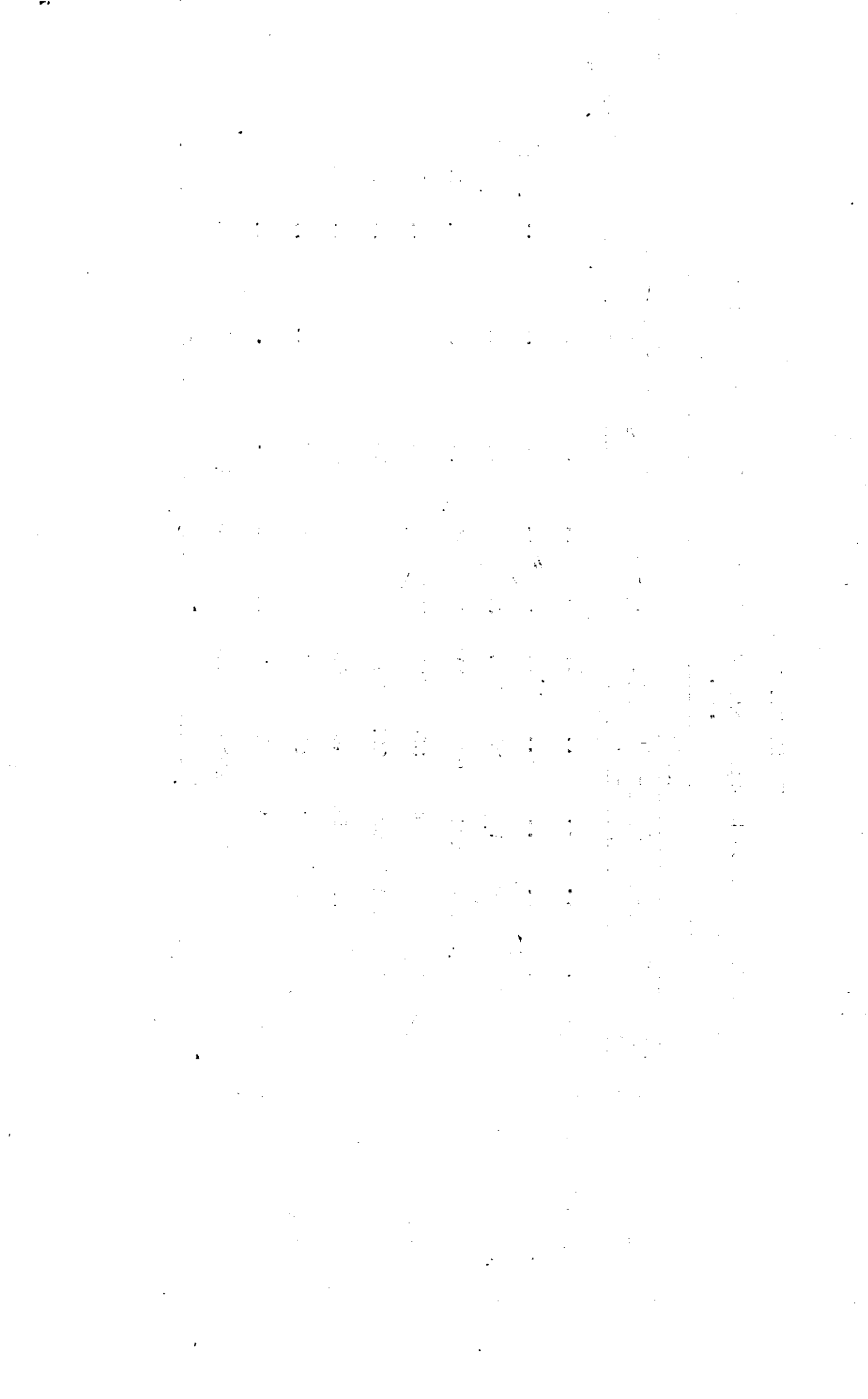

TABLE NO. 24. (28)

Order of Birth by age group of mothers for Cannanore Municipality
.....

Age Group	Order of Birth														Total
	1	2	3	4	5	6	7	8	9	10	11	12	13	14	
Below 15 years	1	2	3	4	5	6	7	8	9	10	11	12	13	14	1
15 - 19	144	39	4	187
20 - 24	151	197	104	41	8	1	542
25 - 29	43	84	105	88	63	26	11	2	422
30 - 34	18	25	49	64	59	40	24	17	14	1	..	3	311
35 - 39	8	14	12	15	30	31	33	33	14	12	12	8	210
40 - 44	1	2	3	3	3	9	6	7	6	3	3	4	47
45 & above	1	4	1	..	2	1	1	9
Age N.R.*	1	..	1	1	..	3
Total	407	361	277	211	164	107	79	60	81	18	18	16	1	1732	

* Not Reported.

STP	101	TMA	4	50	BT	0	7
..	5
..	4	T	..	3	..
..	3	A	0	2	..
..	..	BT	35	10	IV	11	..
..	..	05	40	10	IF	1	..
..	100	50	70	8
STP	101	BT	5
..

1	2	3	4	5	6	7	8	9	10	11	12	13	14	15	16	17	18	19	20
..

UNIVERSITY MICROFILMS INTERNATIONAL

SERIALS ACQUISITION

300 N ZEEB RD

ANN ARBOR MI 48106

TABLE No. 24 . (29)

Order of Birth by age group of Mothers for Tellicherry Municipality
.....

Age group	Order of Birth														Total
	1	2	3	4	5	6	7	8	9	10	11	12	13	14	
Below 15 years	2
15 - 19	315	71	15	5	1	407	
20 - 24	321	233	186	86	17	7	2	912	
25 - 29	33	126	143	163	100	50	15	7	2	4	708	
30 - 34	43	52	65	86	85	68	52	29	21	8	..	5	.1	515	
35 - 39	15	15	23	46	57	68	46	52	31	19	..	14	..	386	
40 - 44	5	1	5	9	6	8	14	14	20	19	..	5	..	97	
45 & above	1	1	..	4	3	2	..	1	..	12	
Age N.R.*	1	1	1	3	
Total	320	553	427	393	267	202	129	106	77	39	25	6	..	3042	

69

* Not reported.



Table with multiple columns and rows, containing faint text and numbers. The content is mostly illegible due to low contrast and blurriness. Some visible characters include numbers like 1, 2, 3, 4, 5, 6, 7, 8, 9, 10, 11, 12, 13, 14, 15, 16, 17, 18, 19, 20, 21, 22, 23, 24, 25, 26, 27, 28, 29, 30, 31, 32, 33, 34, 35, 36, 37, 38, 39, 40, 41, 42, 43, 44, 45, 46, 47, 48, 49, 50, 51, 52, 53, 54, 55, 56, 57, 58, 59, 60, 61, 62, 63, 64, 65, 66, 67, 68, 69, 70, 71, 72, 73, 74, 75, 76, 77, 78, 79, 80, 81, 82, 83, 84, 85, 86, 87, 88, 89, 90, 91, 92, 93, 94, 95, 96, 97, 98, 99, 100.

... ..

... ..

... ..

TABLE NO.24. (30)

Order of Birth by age group of Mothers for Kasargode Municipality

Age Group	Order of Birth													Total
	1	2	3	4	5	6	7	8	9	10	11	12	13	
Below 19 years
19 - 24	135	90	90	44	19	3	2	1	..
25 - 29	42	58	113	95	61	28	16	4	1	3	..
30 - 34	8	18	31	39	56	42	41	25	14	5
35 - 39	4	2	4	13	35	32	25	31	24	14	..	14	..	198
40 - 44	2	1	4	1	4	4	4	4	7	6	..	7	..	44
45 & above	3	2	..	1	1	7
Age Group *
TOTAL	209	248	250	193	175	112	90	64	47	26	21	..	4	1648

* Not Reported.



TABLE NO. 25

Average number of children born to mothers of different age group in Corporations and Municipalities - 1968.

Age group in years.	Neyyattinkara.	Tri-varadram Corporation	Attinsal.	Qui-lon	Kayamkulam.	Mavikkara.	Thiruvalla.	Thiruvalla.	Sher-tal-ai.	Alleppey.	Vaikom.	Palai chery.	Kottayam.	Muvattupuzha.	Perumpavoor.	
	1	2	3	4	5	6	7	8	9	10	11	12	13	14	15	16
Below 15 years	1.08	1.08	1.16	1.14	2.53	1.13	1.11	1.07	1.11	1.00	1.05	1.12	1.11	1.08	1.13	1.26
15 - 19	1.76	1.76	1.95	1.78	2.00	1.86	1.70	1.64	1.76	1.14	1.64	1.83	1.83	1.79	1.83	1.69
20 - 24	3.00	3.00	3.14	3.15	3.34	3.52	3.96	3.81	2.89	1.88	2.91	3.37	3.32	2.95	3.53	3.14
25 - 29	4.44	4.44	4.52	4.51	4.86	5.07	4.33	3.91	4.13	4.67	4.12	4.99	4.81	4.39	4.87	4.65
30 - 34	5.74	5.74	5.92	6.38	6.32	6.68	5.40	4.87	5.81	6.31	5.46	6.40	6.35	5.67	5.94	6.20
35 - 39	7.74	7.74	7.08	7.04	7.69	6.17	6.36	6.74	6.38	7.44	7.53	8.21	7.21	7.55	7.32	7.14
40 - 44	6.00	6.00	7.85	5.00	7.43	7.80	6.43	7.50	7.22	8.27	4.33	7.90	8.57	7.40	8.62	9.00
Age not reported	3.38	5.00	4.39	5.00	3.25	4.00	..	6.40	4.25	4.00	..	4.00
TOTAL	3.06	3.06	2.15	3.01	3.42	3.43	3.06	3.09	3.30	3.41	3.15	3.72	3.52	3.34	3.57	3.03

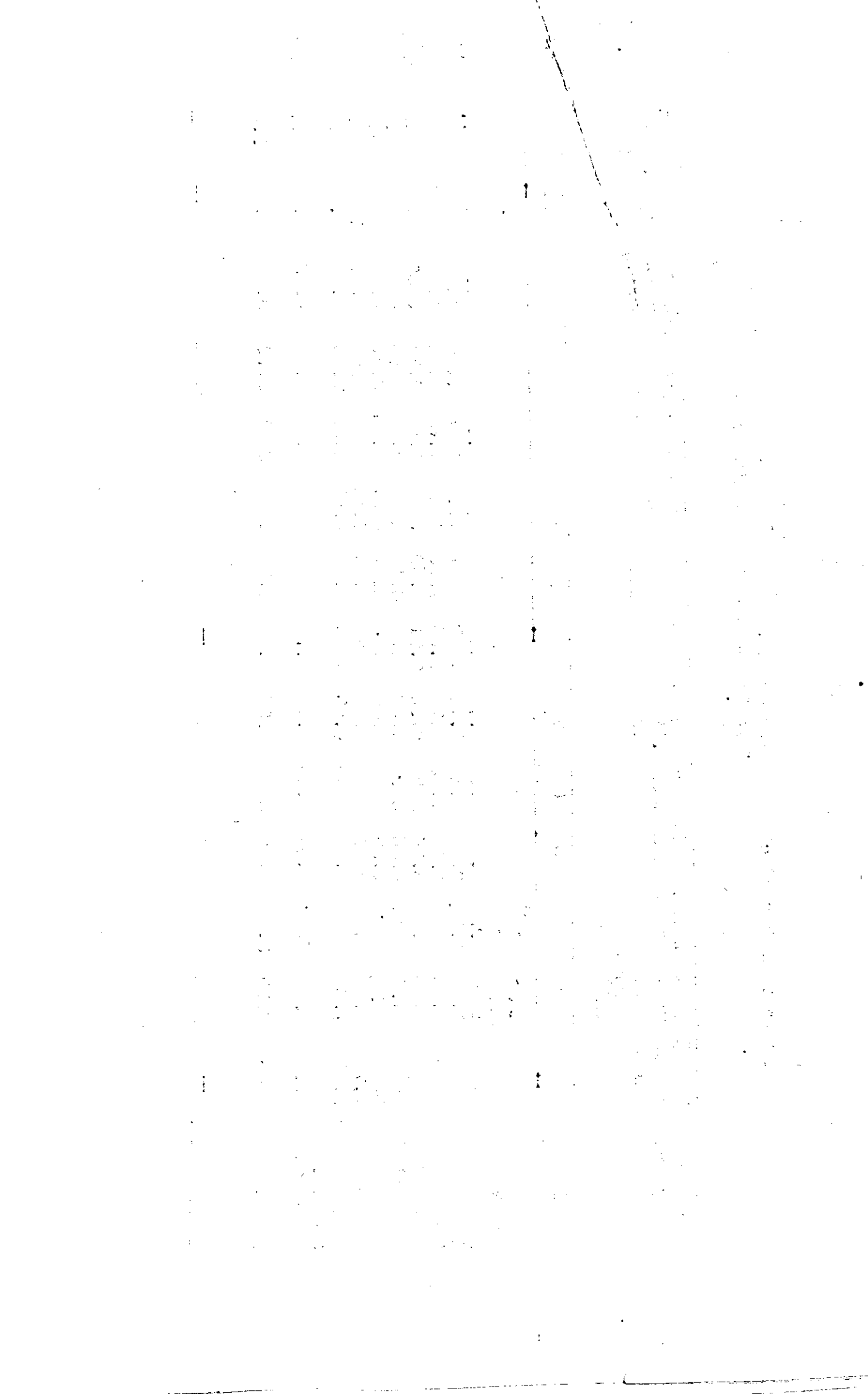

TABLE No. 25.

Age group in years	17	18	19	20	21	22	23	24	25	26	27	28	29	30	31
Below 15 years	1.00	1.14	1.25	1.00	1.00	1.06	1.19	1.08	1.00	1.00	1.00	1.00	1.00	1.00	1.00
15 - 19	1.13	1.14	1.25	1.28	1.14	1.06	1.19	1.08	1.30	1.23	1.15	1.19	1.25	1.29	1.23
20 - 24	1.66	1.77	2.18	2.10	2.37	1.66	1.75	1.81	2.00	2.98	2.12	2.21	2.04	2.14	2.26
25 - 29	3.02	3.42	3.62	3.53	2.93	2.70	3.03	3.11	3.27	3.40	3.64	3.62	3.42	3.42	3.59
30 - 34	4.38	5.04	5.28	4.93	4.22	4.58	4.36	4.58	4.68	4.92	5.00	4.90	4.67	4.75	5.33
35 - 39	6.11	6.08	6.72	6.26	5.64	6.40	6.03	6.30	6.16	6.37	6.41	6.37	6.18	6.09	6.95
40 - 44	7.26	7.26	8.39	7.12	7.75	7.41	7.70	7.95	7.26	7.53	7.27	7.42	6.83	7.02	7.36
45 and above	6.40	8.71	7.17	7.35	7.27	8.67	8.33	8.50	6.25	8.50	7.59	6.87	7.56	8.42	7.29
Age not reported	1.00	6.50	5.86	7.00	4.64	4.18	6.00	3.33	..
TOTAL	3.35	3.47	3.89	3.69	3.14	3.35	3.33	3.50	3.33	3.37	3.45	3.62	3.43	3.45	3.70



TABLE No. 25 A

Births according to age group of mothers in Municipalities 1968.

Name of Municipality/ Corporation	Below 15 years						30-34	35-39	40-44	45 and above	Age not reported.	Total
	2	3	4	5	6	8						
1. Neyyattinkara	..	96	318	294	159	37	34	939		
2. Travancrum	6	2288	7235	6864	3895	961	390	63	63	3043		
3. Attangal	..	182	409	304	185	196	24	5	5	1236		
4. Gullion	..	750	2493	2510	1263	865	156	29	29	7901		
5. Kevankulam	..	276	758	630	256	310	58	1	1	2394		
6. Mavoliakuzha	..	158	557	530	300	226	47	1847		
7. Thiruvalla	..	149	546	577	386	267	47	1982		
8. Subramaniam	..	105	456	401	350	239	63	8	8	1601		
9. Alappay	1	449	1345	1144	807	610	113	5	5	4491		
10. Valam	..	63	329	296	207	105	36	1086		
11. Palai	..	50	265	281	130	125	34	5	5	220		
12. Changanacherry	..	174	501	469	303	262	55	4	4	1781		
13. Kottayam	..	212	959	989	701	431	113	5	5	3479		
14. Muvattupuzha	..	64	233	237	156	103	26	848		
15. Peruvappoor	..	93	331	233	94	83	28	2	2	879		
16. Pappur	1	100	422	443	352	209	38	1	1	1576		
17. Alappu	..	100	308	226	153	107	35	952		
18. Pandalookhin	..	162	441	469	305	243	36	1663		
19. Mattancherry	1	365	1153	1139	771	547	120	2	2	4189		
20. Ernakulam	1	513	2151	2035	1301	819	191	7	7	7091		
21. Irinjialakkuda	..	110	440	383	249	211	61	2	2	1464		
22. Puthur	..	651	2138	1950	1355	991	273	11	11	7331		
23. Kunnankulam	..	61	171	171	133	102	70	685		
24. Chittoor	5	114	213	206	125	95	19	1	1	798		
25. Thattamangalam	1	737	1305	1163	765	502	99	13	13	4618		
26. Palghat	..	463	821	584	403	353	82	2728		
27. Kollam	3	1679	4198	3340	2546	1728	443	18	18	14025		
28. Calicut	1	187	542	402	311	210	47	3	3	1732		
29. Cochin	2	407	912	708	515	386	97	3	3	3042		
30. Tellicherry	..	226	473	421	279	198	44	1648		
31. Kasargode	22	10994	32437	29203	19009	12865	2844	444	184	108022		
TOTAL												



Faint, illegible text scattered across the page, possibly bleed-through from the reverse side of the document. The text is too light to transcribe accurately.

101

1	2	3	4	5	6	7	8	9	10	11	12	13
Kunnamthoor	Total	279881	6157	22.00	1301	4.65	116	18.84	14	2.27	2	0.32
	Rural	279881	6157	22.00	1301	4.65	116	18.84	14	2.27	2	0.32
	Urban
Pathanapuram	Total	291279	5808	19.94	1124	3.86	100	21.01	14	2.40	10	1.72
	Rural	291279	5808	19.94	1124	3.86	100	21.01	14	2.40	10	1.72
	Urban
Pathanamthitta	Total	391892	5396	13.77	989	2.52	44	8.15	4	0.74	5	0.93
	Rural	391892	5396	13.77	989	2.52	44	8.15	4	0.74	5	0.93
	Urban
Karunagappally	Total	311796	7039	22.58	1910	6.13	144	20.46	115	16.07	4	0.72
	Rural	311796	7039	22.58	1910	6.13	144	20.46	115	16.07	4	0.72
	Urban
Karthigappally	Total	334382	6784	20.79	1583	4.58	105	15.48	87	12.66	4	0.58
	Rural	334382	6784	20.79	1583	4.58	105	15.48	87	12.66	4	0.58
	Urban	52404	2324	45.68	280	5.34	13	5.43	56	22.86
Mavelikkara	Total	319337	8459	26.49	1943	6.08	158	18.68	57	6.69	10	1.17
	Rural	297028	6612	22.26	1647	5.54	131	19.81	24	3.62	8	1.21
	Urban	22309	1847	82.79	296	12.27	27	14.62	33	17.55	2	1.06
Chengannur	Total	233795	3651	15.62	873	3.73	40	10.96	5	1.37	1	0.27
	Rural	233795	3651	15.62	873	3.73	40	10.96	5	1.37	1	0.27
	Urban
Thiruvalla	Total	359341	7736	21.53	1495	4.16	104	13.44	29	3.73	1	0.13
	Rural	320838	5244	15.88	1218	3.68	78	14.85	4	0.76	1	0.19
	Urban	28503	1932	69.54	287	10.07	26	13.12	25	12.75
Kuttanad	Total	198961	3524	17.76	786	3.95	69	19.52	2	0.57
	Rural	198961	3524	17.76	786	3.95	69	19.52	2	0.57
	Urban

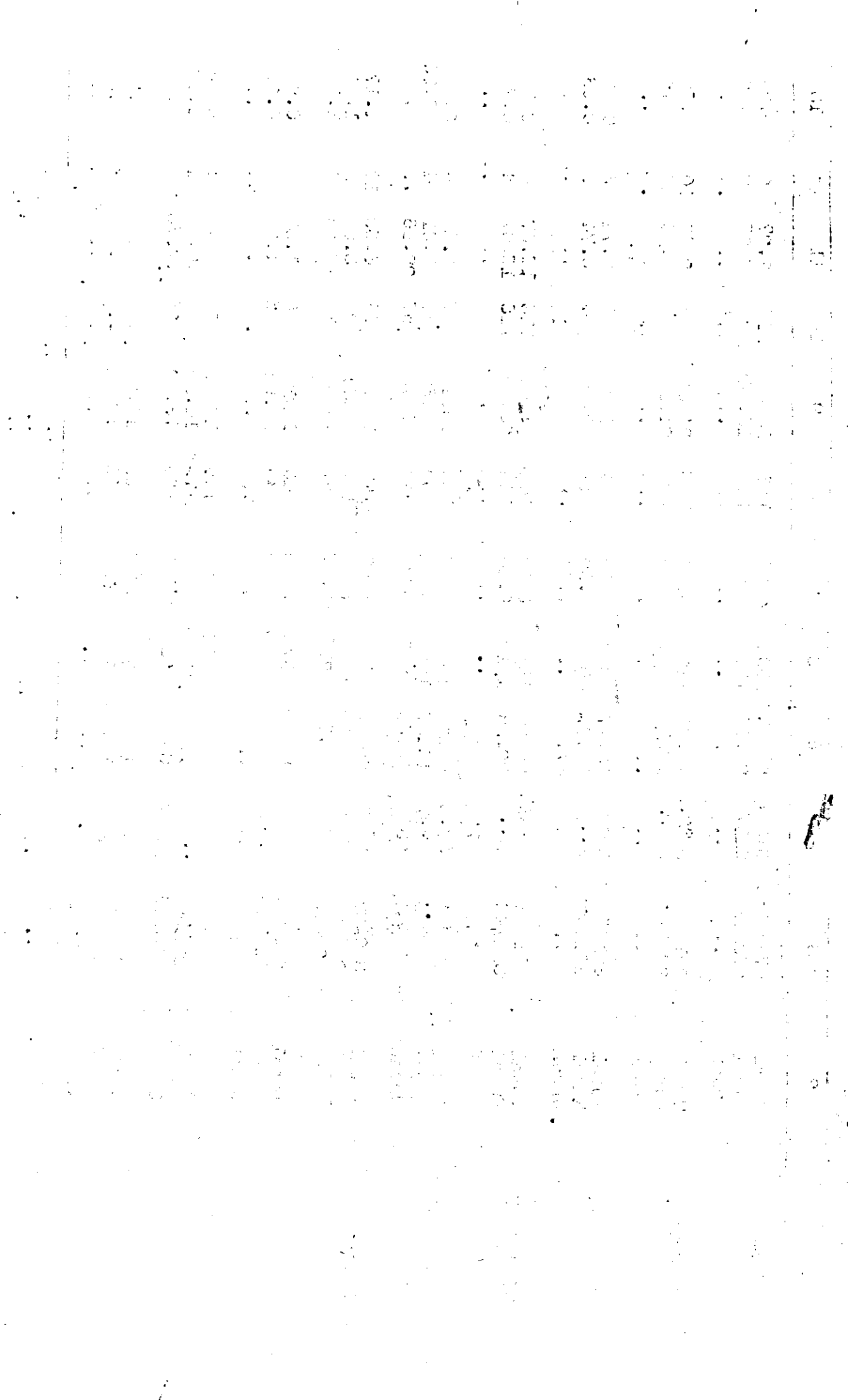

1	2	3	4	5	6	7	8	9	10	11	12	13
Ambalapuzha	Total	317498	6909	21.95	1957	6.16	176	25.47	61	8.75	2	0.29
	Rural	154263	2418	15.67	675	4.33	57	23.57	3	1.24	1	0.41
	Urban	163235	4491	27.51	1282	7.85	119	26.50	58	12.75	1	0.22
Shertallai	Total	366281	7191	19.63	2112	5.77	171	23.78	11	1.53	3	0.42
	Rural	329650	5530	16.57	1633	5.14	137	24.51	3	0.54	3	0.51
	Urban	36631	1601	43.71	419	11.44	34	21.24	8	4.97
Changanacherry	Total	263877	6027	22.84	1023	3.88	102	18.09	23	3.80	4	0.65
	Rural	214053	4246	19.84	825	3.85	91	21.43	4	0.94
	Urban	49824	1781	35.75	198	3.97	18	10.11	23	12.75
Peermade	Total	157123	881	56.07	161	1.02	48	54.48	14	15.64
	Rural	157123	881	56.07	161	1.02	48	54.48	14	16.64
	Urban
Kottayam	Total	496218	13204	26.61	3337	6.72	354	26.81	108	8.11	6	0.45
	Rural	434271	9725	22.39	1985	4.57	215	22.21	1	0.10	3	0.31
	Urban	61945	3479	56.16	1352	21.83	138	39.67	107	22.84	3	0.84
Vaikom	Total	253282	6222	24.84	1314	5.19	145	23.05	5	0.79	2	0.32
	Rural	232303	5206	22.35	1201	5.16	137	26.32	2	0.33
	Urban	20979	1086	55.03	113	5.52	8	7.37	5	4.58
Meenachil	Total	364235	9286	25.49	1532	4.21	175	18.85	14	1.51	6	0.65
	Rural	346112	8356	24.14	1410	4.07	165	19.37	14	1.67	5	0.60
	Urban	181174	930	51.17	122	6.71	9	9.68	1	1.03
Devicoolam	Total	144201	3784	26.13	735	5.08	213	55.23	48	15.53	6	1.57
	Rural	144201	3784	26.13	735	5.03	213	55.23	48	12.23	6	1.57
	Urban
**Kanjinappally	Total	174936	4544	25.98	623	3.56	90	19.81	1	0.22
	Rural	174936	4544	25.98	623	3.56	90	19.81	1	0.22
	Urban

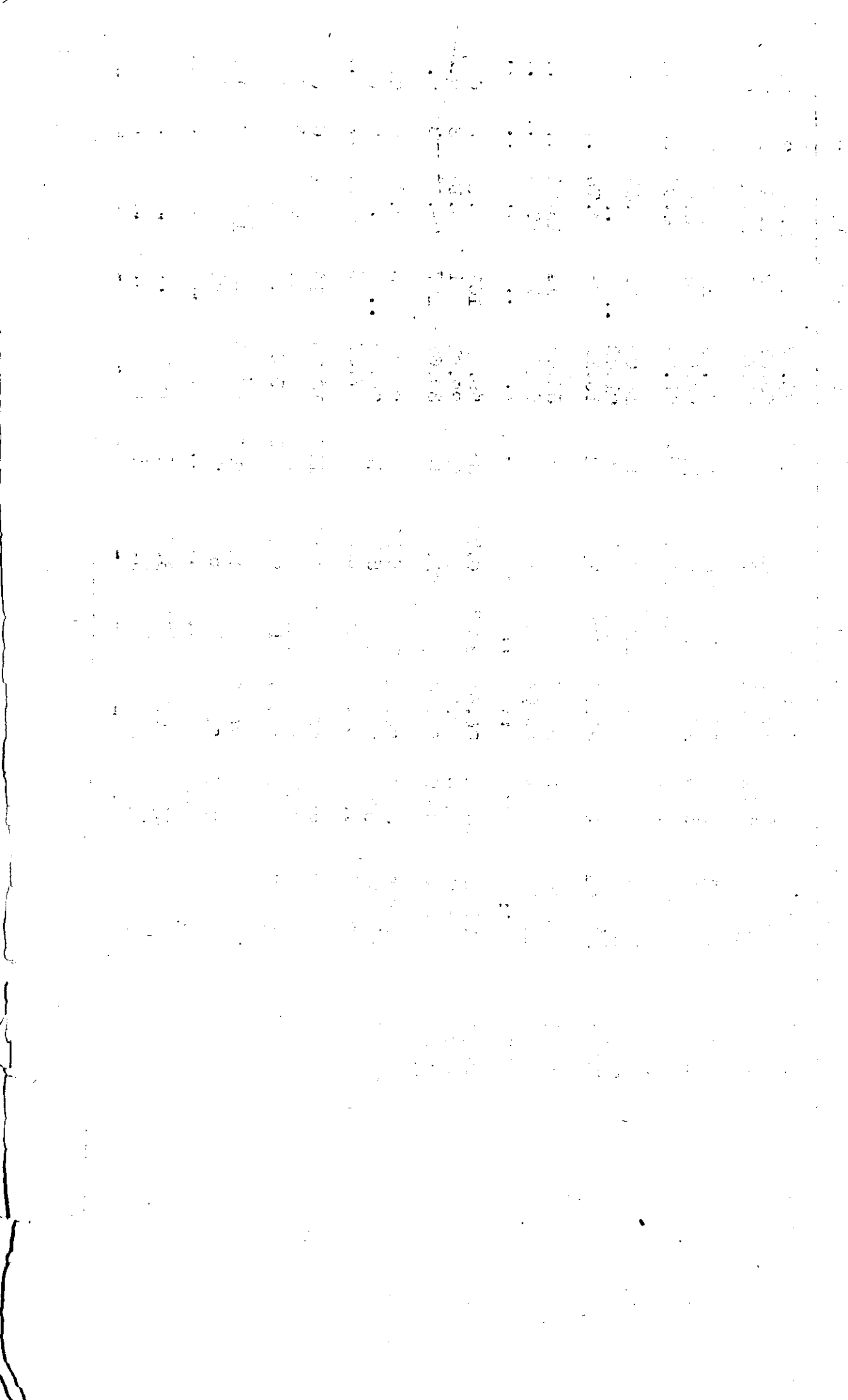

1. 2 3 4 5 6 7 8 9 10 11 12

Jambanchola	Total	189999	1939	10.71	397	1.98	74	37.78	10	5.03	3	1.52
	Rural	182999	1939	10.71	397	1.35	74	37.78	10	5.03	3	1.52
	Urban
Thodupuzha	Total	220281	4569	20.74	811	3.68	74	16.20	7	1.52	2	0.44
	Rural	220281	4569	20.74	811	3.68	74	16.20	7	1.52	2	0.44
	Urban
Moovattupuzha	Total	354698	7994	22.54	1513	4.27	111	14.00	17	2.14	3	0.76
	Rural	327711	7076	21.59	1379	4.12	98	13.99	10	1.41	6	0.55
	Urban	26925	843	31.55	141	5.21	12	14.16	7	8.19
Cochin	Total	362152	8699	23.87	1428	3.87	142	16.45	84	9.64	1	0.11
	Rural	228591	2777	12.15	401	1.75	83	11.93	5	1.70	1	0.56
	Urban	140660	5852	41.60	1027	7.30	109	18.63	79	13.52
Kanayannoor	Total	446731	12131	27.27	2002	4.48	135	11.03	278	22.31	2	0.16
	Rural	303870	5090	16.43	797	2.09	47	9.23	9	1.77	1	0.20
	Urban	137861	7091	51.44	1206	9.49	88	12.41	569	36.55	1	0.14
Kunnathuad	Total	269520	5055	18.75	940	3.20	72	15.43	23	4.52	2	0.20
	Rural	250595	4122	19.29	890	2.28	64	15.50	4	0.88	2	0.42
	Urban	18935	872	45.94	501	5.89	14	16.66	19	21.32
Alwaye	Total	266809	3380	14.57	644	2.22	66	17.01	44	11.21	2	0.51
	Rural	241830	2920	15.22	426	2.01	47	16.29	4	1.86	2	0.65
	Urban	24500	950	22.51	189	6.46	19	13.96	40	40.32
Perur	Total	260063	6126	23.50	1214	4.07	110	13.94	72	12.72	2	0.22
	Rural	235741	4526	13.62	229	3.79	94	15.94	8	1.25	1	0.22
	Urban	24517	1572	64.09	300	13.16	49	28.65	71	45.11	1	0.21
Cranganore	Total	106169	1487	13.79	161	1.52	5	3.42
	Rural	106169	1487	13.79	161	1.52	5	3.42
	Urban

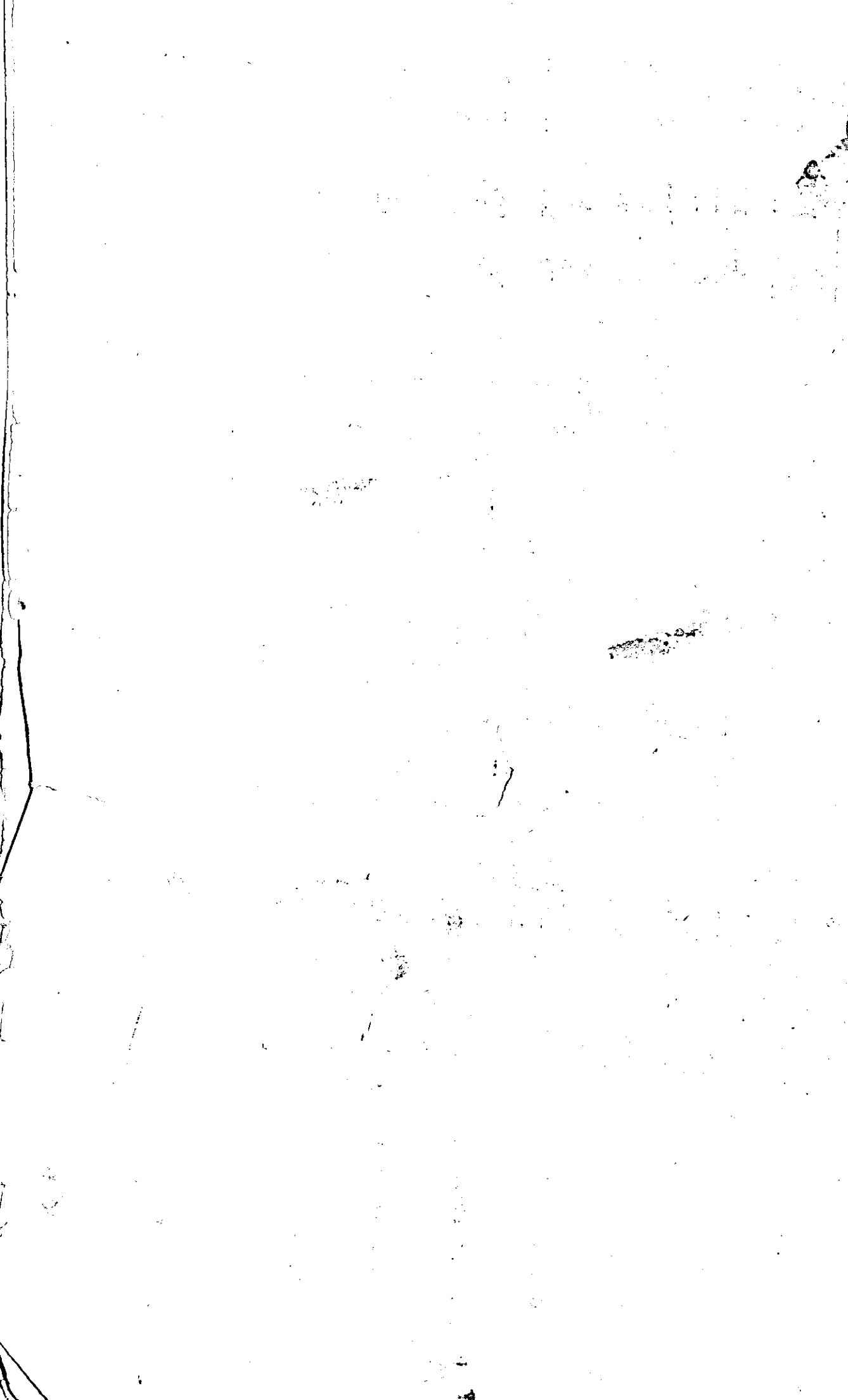



GOVERNMENT OF KERALA

COST OF CULTIVATION OF
IMPORTANT CROPS
IN KERALA 1985-86

DEPARTMENT OF ECONOMICS & STATISTICS
TRIVANDRUM
1988

1087
~~1087~~

