

DES
013-784



Government of Kerala

PANCHAYAT LEVEL STATISTICS

Thiruvananthapuram District

1996

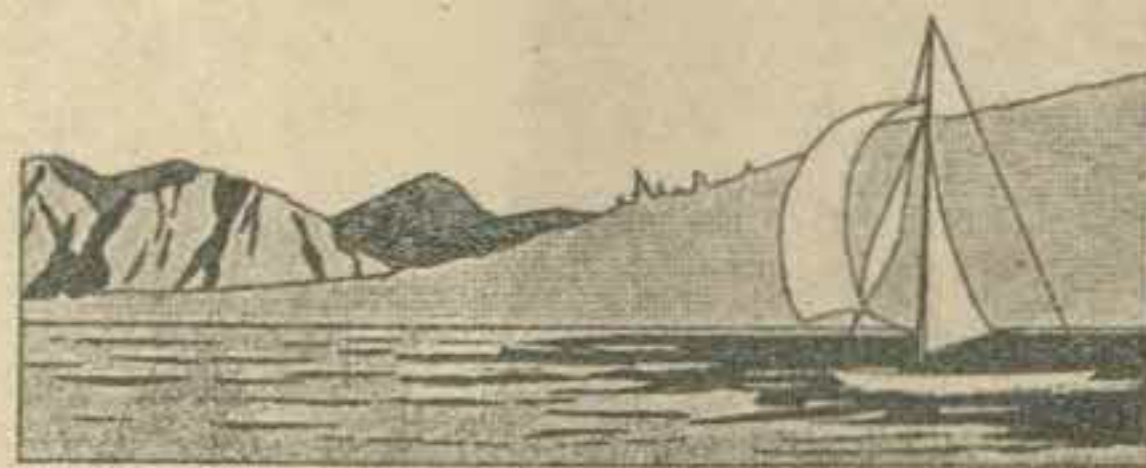

Department of Economics and Statistics

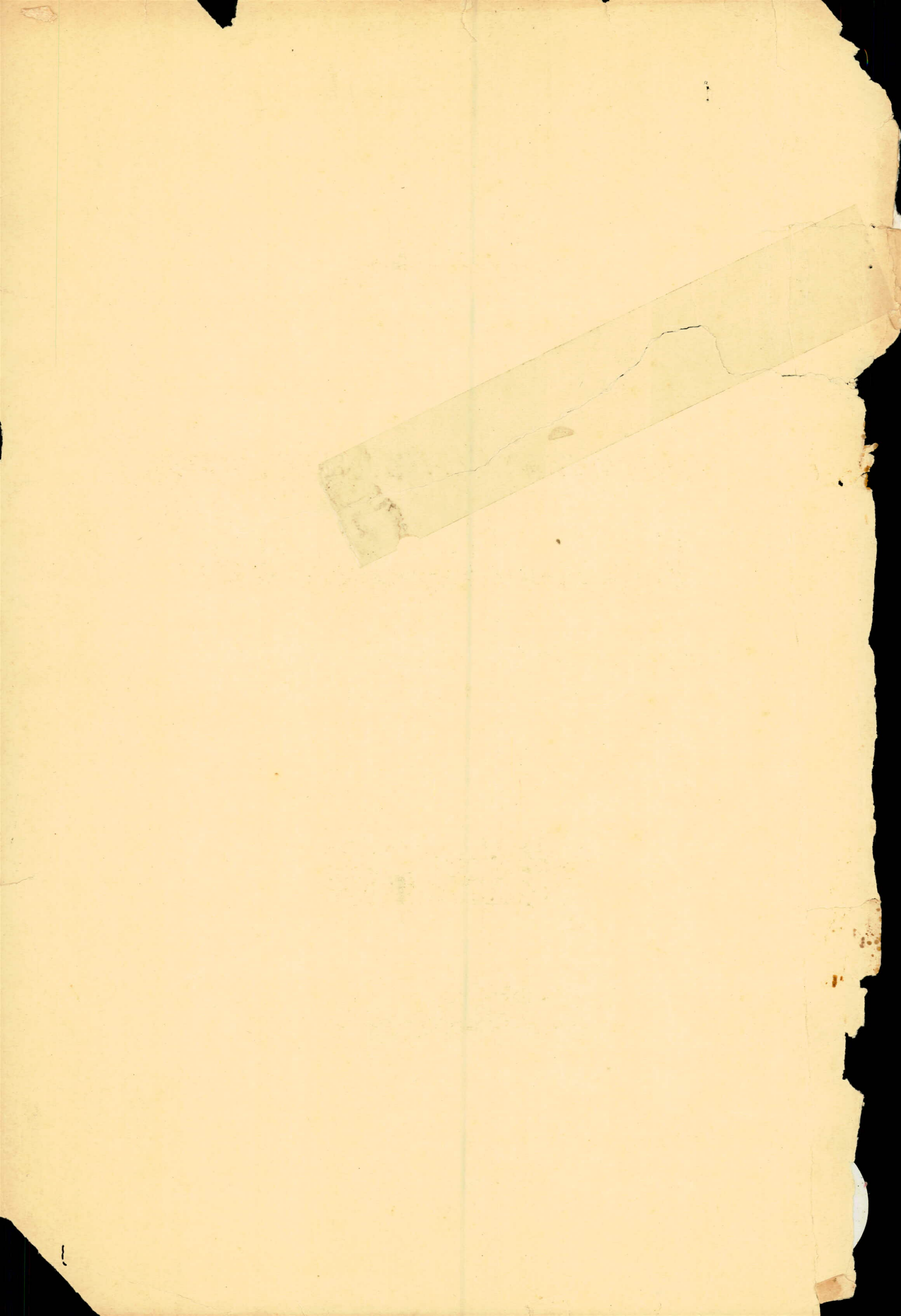

DES
013-784

Government of Kerala

PANCHAYAT LEVEL STATISTICS

Thiruvananthapuram District

1996

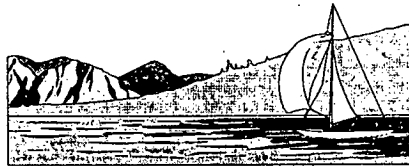

Department of Economics and Statistics

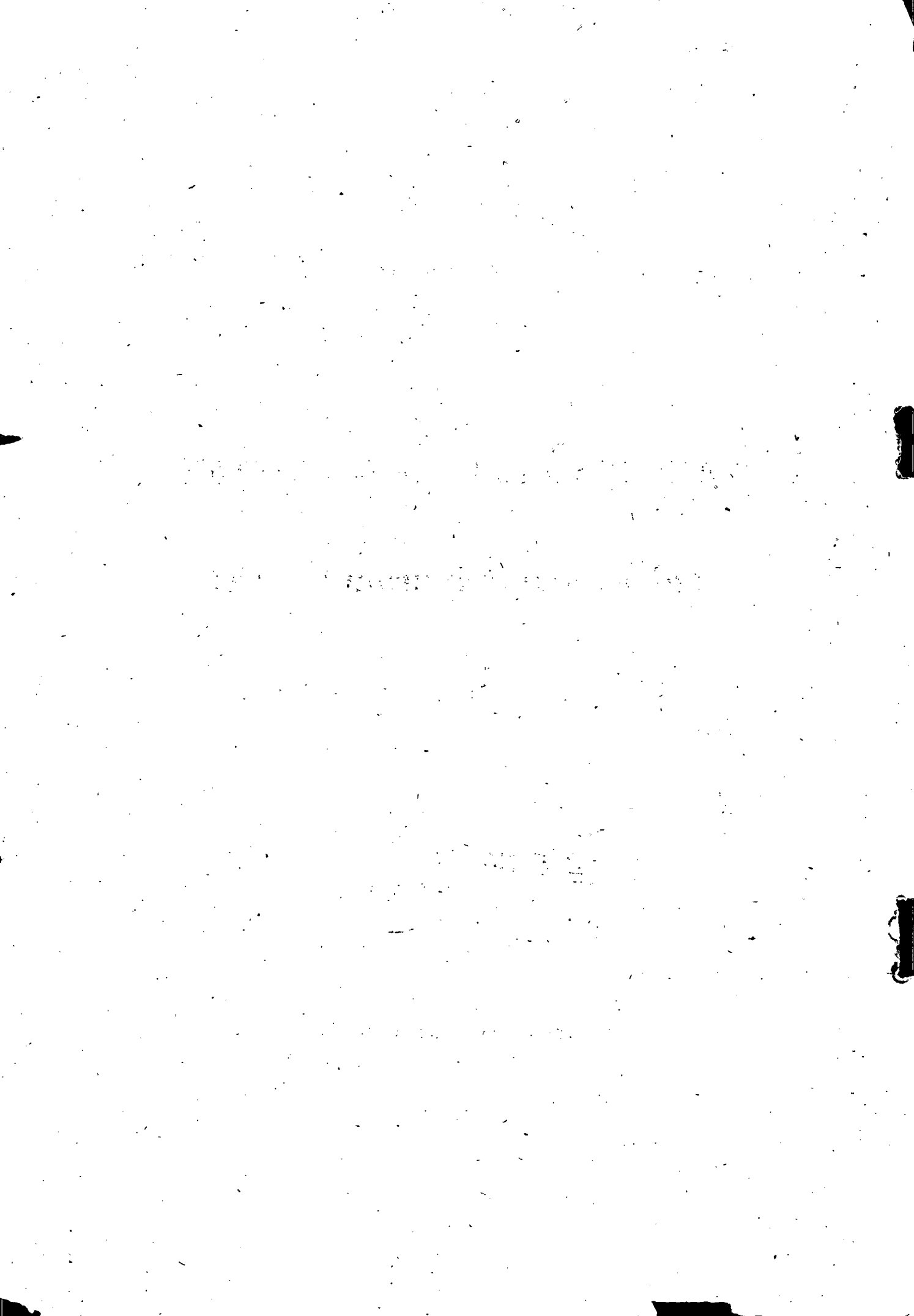

PREFACE

Considering the demand for statistical information for decentralised planning, the State Planning Board and the Department of Economics and Statistics have designed many schemes to collect and publish data at Panchayat and Nagarapalika level. The most important scheme is a Socio-Economic Census under which a wealth of information regarding the Socio-Economic conditions of all households of Kerala numbering about 60 lakhs will be collected. The scheme for the collection of Agricultural Statistics in the State is also redesigned to generate data at Panchayat and Municipality level. The results of these exercises will be available only after one year.

Meanwhile the Government of Kerala conducted the Panchayat and Municipal elections and the newly elected local committees assumed power. To enable the newly elected functionaries to study the local resources and to start planning process backed by statistical information it was decided to document the available data from various sources in a single publication at District level. This report for Thiruvananthapuram district is the fourteenth in the series.

This report was prepared by Sri V. Madhusoodanan, Research Officer, District Office Economics and Statistics Thiruvananthapuram under the guidance of Sri. T.P. Mukundan, Deputy Director. I hereby acknowledge the valuable services of Sri. M. Madhavan Namboothiri, Assistant Director and Smt. S. Leelamony, Research Officer and staff in the publication division of the Directorate for finalising the tables.

I hope that this publication would be of considerable use to the planners at Panchayat/ Municipality, Block and District levels and others interested in decentralised planning.

Thiruvananthapuram
7th December 1995.

Dr. M. Kuttappan
Director

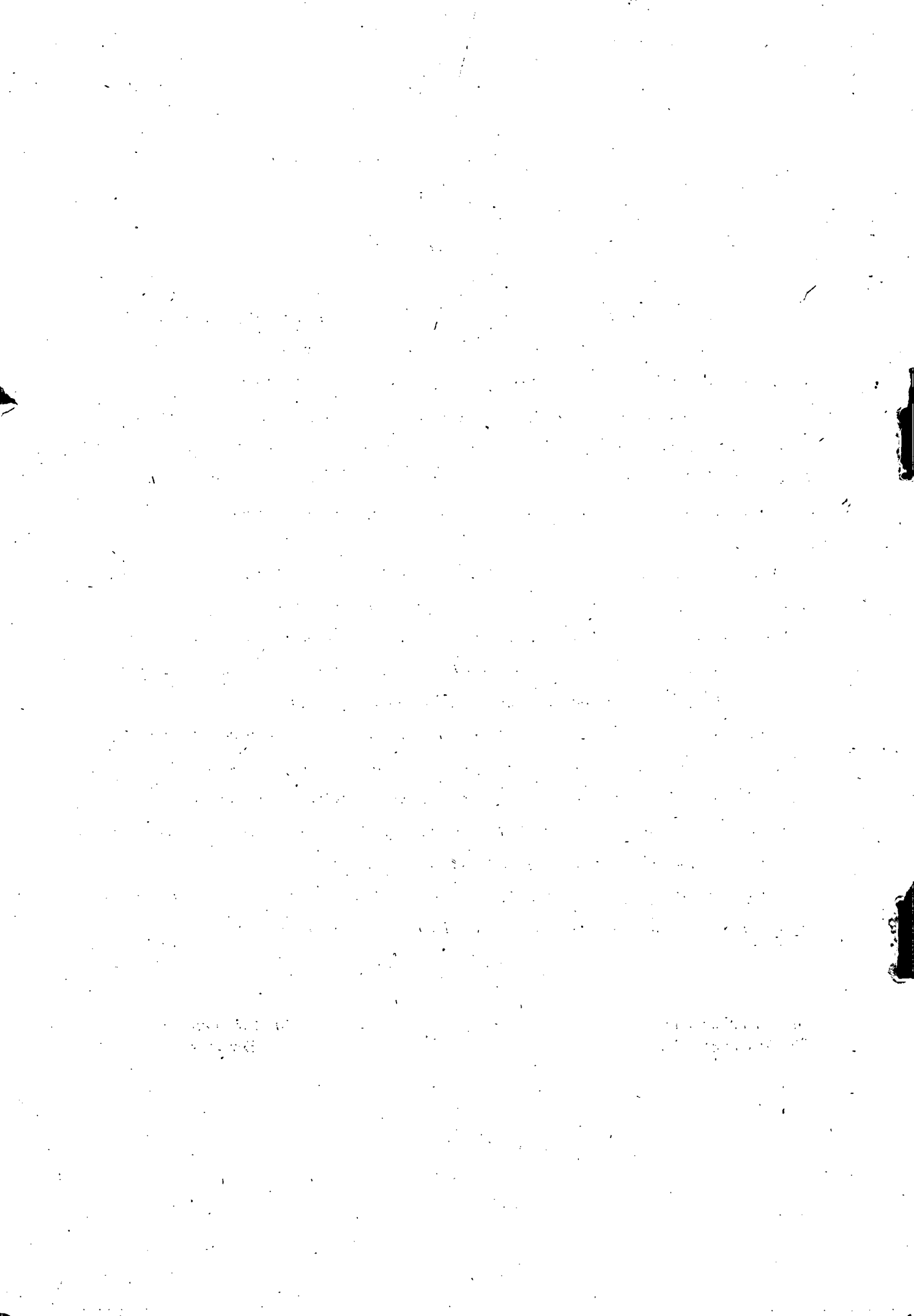

CONTENTS

Table No.		Page No.
I	Demographic particulars -1991	1
II	Sex-Wise Population - 1991	7
III	Workers and Work Participation rate -1991	13
IV	Industrial Classification of Main Workers -1991	19
V	Number and Area of Individual operational holdings 1990-91	34
VI	Area under important crops (Average for the year 1989-92)	35
VII	Live-Stock population - 1987	36
VIII	Industry	51
IX	Details of S.S.I. Units	52
X	Large/Medium/Small Scale industries	53
XI	Industry wise classification of S.S.I. Units	54
XII	Details of Handloom Societies - 1995	55
XIII	Transport	56
XIV	Housing	57
XV	Communication Facilities - 1995	63
XVI	Telephone Exchanges	69
XVII	Banks and Co-Operative Institutions	72
XVIII	Public distribution system - 1991	78
XIX	(i) No. of Schools	84
	(ii) No. of students	99
XX	Medical Institutions - 1995	
	(A) Allopathy	145
	(B) Ayurveda	151
	(C) Homoeopathy	157
XXI	Social and Cultural Institutions	163
XXII	S.C./ S.T. Colonies	169
XXIII	Drinking water facility 1991-92	175
XXIV	Income and Expenditure 1991-92	181
XXV	Beneficiaries under I.R.D.P.	196
XXVI	Families below poverty line	197

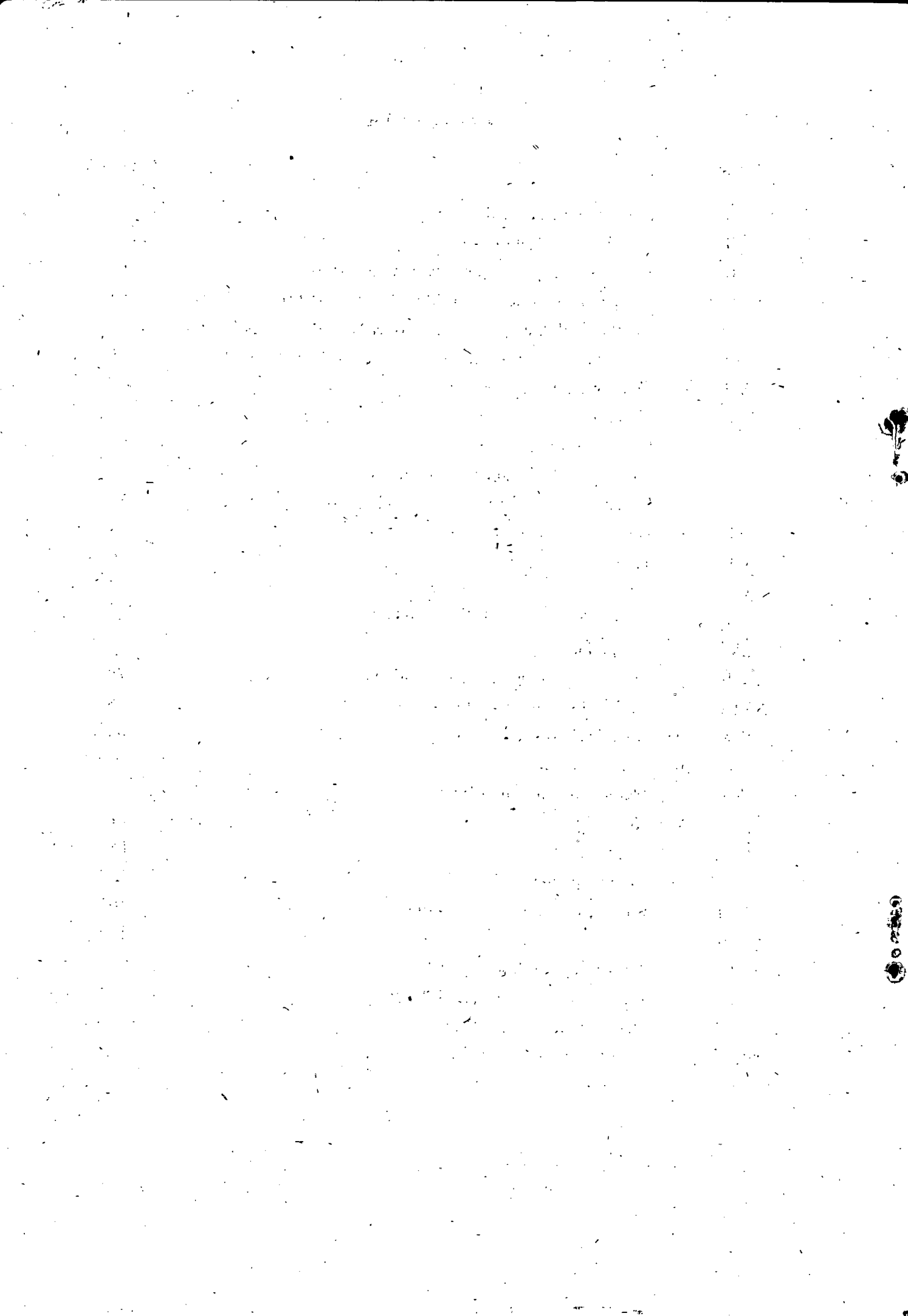

District at a glance

Sl. No.	Items	Unit	Year of reference	Number / Quantity
1	Area	Sq.km	1996	2192
2	Taluks	Nos	"	4
3	Blocks	"	"	12
4	Panchayats	"	"	84
5	Municipalities	"	"	4
6	Corporations	"	"	1
7	House holds	1000s	1991	620
8	Population			
	Male	lakhs	"	14.48
	Female	"	"	14.99
	Total	"	"	29.47
9	S.C. Population	1000s	"	343.44
10	S.T. Population	"	"	16.18
11	Density	pop/sq.k m	"	1344
12	Literacy Rate			
	General	%	"	89.22
	SC	"	"	82.13
	ST	"	"	74.00
13	Main workers	1000s	"	888.61
14	Marginal workers	"	"	72.11
15	Work Participation Rate	%	"	32.60
16	Individual operational holdings	1000s	1990-'91	621.24
17	Post Offices	Nos	1995	426
18	Ration shops	"		1457
19	Ration card holders	"		629614
20	No. of schools	"	1995-'96	949
21	Medical Institutions			
	Allopathy	"	1995	1098
	Ayurveda	"	"	486
	Homoeopathy	"	"	241

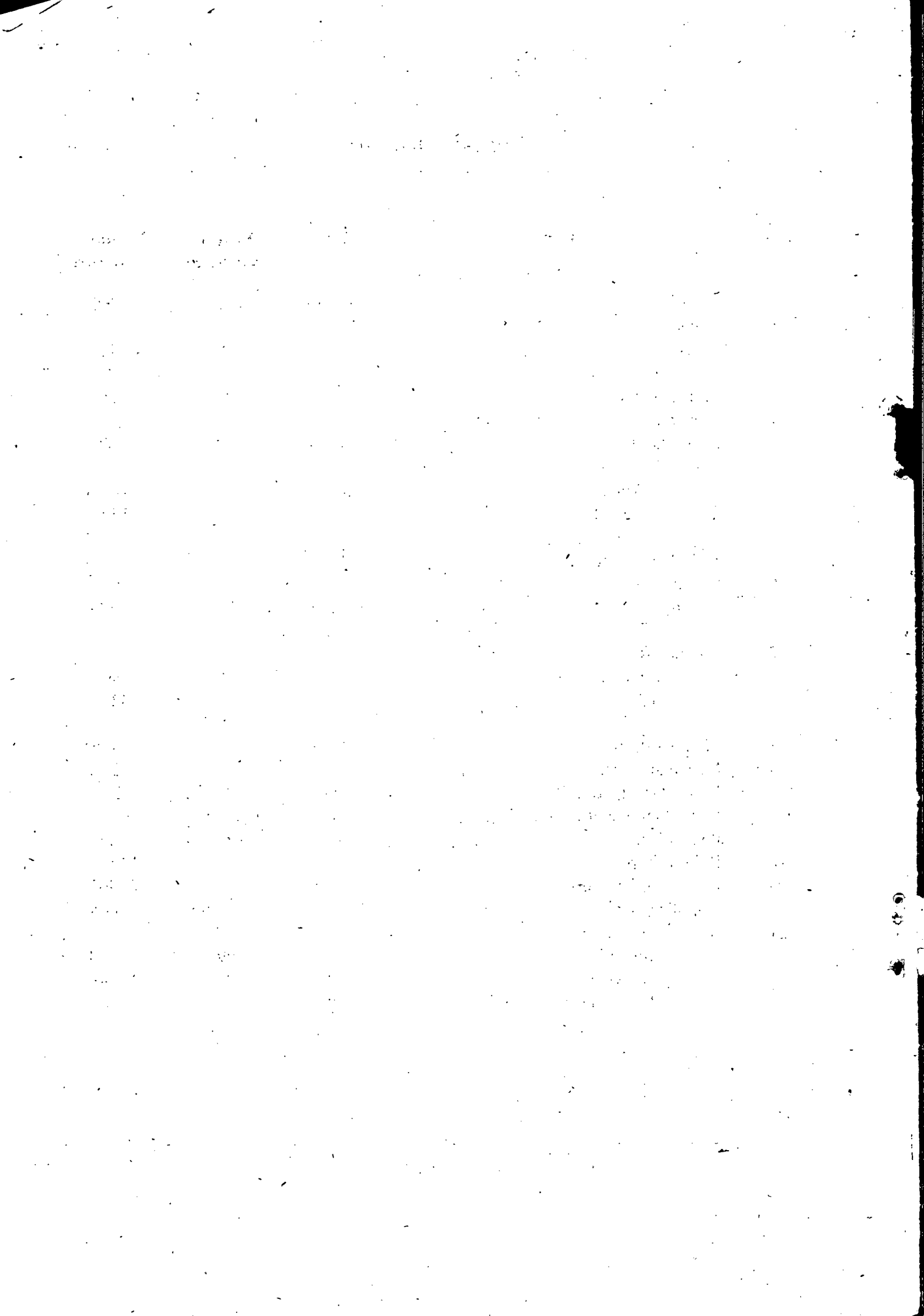

NOTIONAL MAP
OF
PANCHAYATS
AND
COMMUNITY DEVELOPMENT BLOCKS
IN
TRIVANDRUM DISTRICT

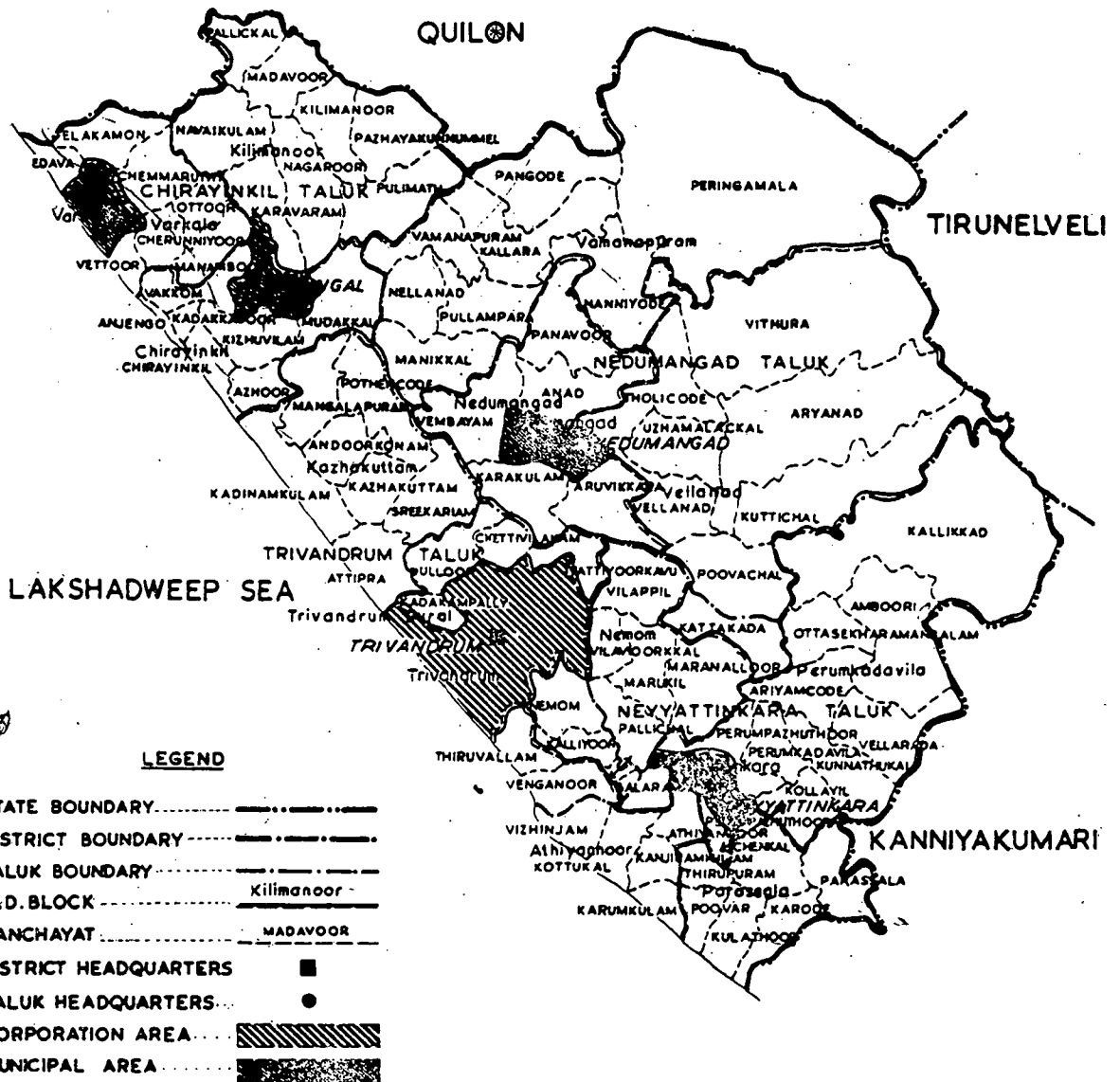

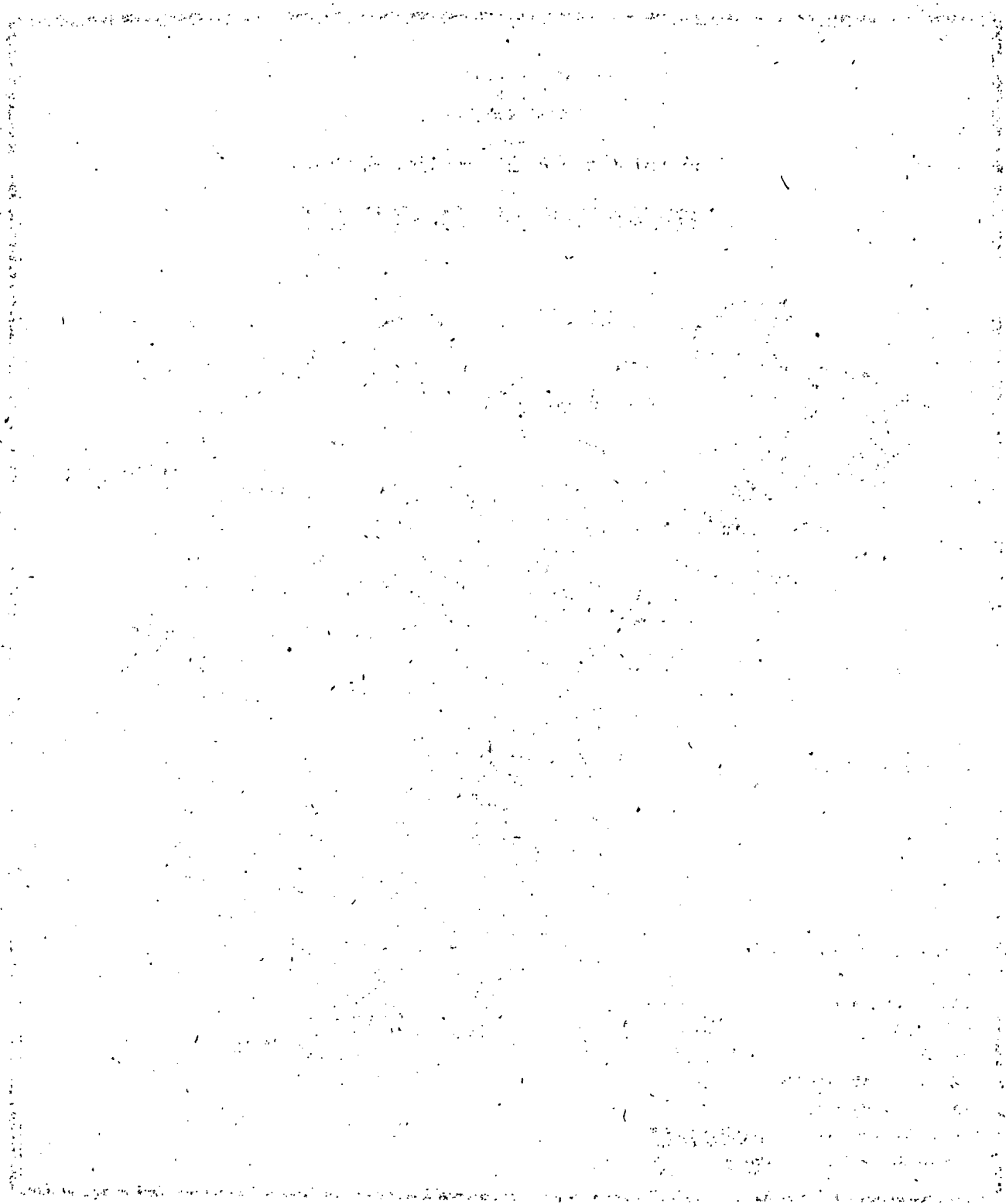

Table I

Demographic particulars - 1991

A - Blocks

Sl. No.	Name of Blocks/ Municipalities	No. of Panchayats	Area in sq.kms	No. of Wards	No. of Occupied residential houses	No. of households	Total Population including institutional and houseless Population			Density (population/ sq.km)	Sex ratio Females / 1000 Males	Effective Literacy Rate		
							Male	Female	Total			Male	Female	Total
1	2	3	4	5	6	7	8	9	10	11	12	13	14	15
1	Athiyannur	7	73.73	77	41236	42235	100142	99443	199585	2707	993	87.39	81.56	84.48
2	Chirayinkeezh	7	84.64	73	34396	34618	81755	91908	173663	2052	1124	90.70	81.40	85.73
3	Kazhakuttom	7	133.38	79	45952	46644	114052	115868	229920	1724	1016	93.17	85.16	89.12
4	Kilimanoor	8	179.77	79	39579	39747	88999	96521	185520	1032	1085	93.23	84.20	88.49
5	Nedumangad	5	123.50	56	31303	31773	72573	74723	147296	1192	1030	94.20	86.24	90.15
6	Nenom	8	134.59	88	53817	54830	127365	128435	255800	1901	1008	93.71	87.41	90.54
7	Parassala	6	82.21	66	34305	35358	85393	85251	170644	2076	998	90.02	82.58	86.29
8	Perumkadavila	9	304.29	90	47248	48101	106938	107863	214801	706	1009	90.50	83.63	87.04
9	Thiruvananthapuram Rural	4	43.11	46	28674	29683	68651	70082	138733	3218	1021	96.87	91.31	94.05
10	Vamanapuram	8	421.15	82	44165	44436	98865	104449	203314	483	1056	93.39	85.13	89.12
11	Varkala	7	86.67	66	28007	28162	67677	76308	143985	1661	1128	92.41	82.82	87.23
12	Vellanad	8	372.12	84	45050	45636	102028	105440	207468	558	1033	92.57	84.92	88.66
	Block total	84	2039.16	876	473732	481223	1114438	1156291	2270729	1114	1038	92.26	84.66	88.37
	Municipalities & Corporation	5	146.75	-	132731	138335	333156	342765	675921	4606	1029	94.77	89.43	92.05
	District		2192.00		606463	619558	1447594	1499056	2946650	1344	1036	92.84	85.76	89.22

Source - Census Report 1991

Note - Total area of the blocks and municipalities/corporation does not tally with that of the District because area of the former is given by Director of Survey and Land Records and that of the latter is supplied by Surveyor General of India.

Table I - Demographic particulars 1991 (Contd..)

B - Panchayats

Sl. No	Name of Panchayats	Grade	Area in sq.kms	No.of Wards	No.of Occupied residential houses	No.of house-holds	Total Population including Institutional and Houseless Population			Density (population/ sq.km)	Sex ratio Females / 1000 Males	Effective Literacy Rate		
							Male	Female	Total			Male	Female	Total
1	2	3	4	5	6	7	8	9	10	11	12	13	14	15
1	Athiyannur	1	12.44	10	5246	5373	11508	12007	23515	1890	1043	95.68	90.42	92.99
2	Kanjiramkulam	1	10.36	9	3765	3797	8706	8485	17191	1659	975	92.64	87.73	90.20
3	Karimkulam	1	2.43	10	5376	5721	13001	12730	25731	10589	979	80.38	77.65	79.02
4	Kottukal	1	12.16	11	6260	6293	14540	14428	28968	2382	992	86.84	81.76	84.31
5	Thiruvallam	spl.gr.	13.60	12	6573	6756	16430	16606	33036	2429	1011	91.65	80.59	86.07
6	Vengannoor	"	10.12	11	6140	6201	14360	14382	28742	2840	1002	93.00	86.84	89.91
7	Vizhinjam	"	12.62	14	7876	8094	21597	20805	42402	3360	963	78.05	72.86	75.50
	Athiyannur Block		73.73	77	41236	42235	100142	99443	199585	2707	993	87.39	81.56	84.48
1	Anjengo	1	3.36	9	3103	3128	8267	8475	16732	4983	1025	74.02	71.02	72.49
2	Azhoor	spl.gr.	12.46	11	5330	5363	12525	14304	26829	2153	1142	89.28	75.80	81.95
3	Chirayinkil	"	10.87	12	5610	5635	14042	15585	29627	2726	1110	90.68	81.68	85.87
4	Kadakkavoor	"	10.39	10	4549	4573	10665	12372	23037	2217	1160	93.85	83.04	87.99
5	kizhuvilam	"	14.74	11	5737	5826	13661	15653	29314	1989	1146	93.93	85.16	88.65
6	Mudakkal	1	27.46	11	6548	6564	14599	15875	30474	1120	1087	93.78	86.31	89.85
7	Vakkom	spl.gr.	5.06	9	3519	3529	7996	9644	17640	329	1206	95.12	83.76	88.81
	Chiryinkil Block		84.64	73	34396	34618	81755	91908	173663	2052	1124	90.70	81.40	85.73
1	Andoorakonam	spl.gr.	13.96	10	4808	4840	13783	12418	26201	1877	901	94.90	84.07	89.78
2	Attipra	"	16.03	11	7214	7329	16780	17100	33880	2114	1019	94.73	89.45	92.05
3	Kadinamkulam	"	17.68	13	7476	7630	19751	20655	40406	2285	1046	85.29	78.02	81.54
4	Kazhakkuttom	"	19.47	11	6081	6110	14788	14681	29469	1514	993	95.84	88.26	92.08
5	Mangalapuram	"	21.66	11	6226	6433	15842	17077	32919	1520	1078	92.58	82.44	87.28
6	Pothencode	"	20.85	10	5193	5219	12266	12729	24995	1199	1038	93.99	84.68	89.22
7	Sreekariyam	"	20.73	13	8954	9083	20842	21208	42050	1772	1018	96.13	89.56	92.80
	Kazhakkuttom Block		133.38	79	45952	46644	114052	115868	229920	1724	1016	93.17	85.16	89.12

Table I - Demographic particulars 1991 (Contd.)

B - Panchayats

Sl. No	Name of Panchayats	Grade	Area in sq.kms	No.of Wards	No.of Occupied residential houses	No.of house-holds	Total Population including Institutional and Houseless Population			Density (population/ sq.km)	Sex ratio Females / 1000 Males	Effective Literacy Rate		
							Male	Female	Total			Male	Female	Total
1	2	3	4	5	6	7	8	9	10	11	12	13	14	15
1	Karavaram	1	22.07	10	5276	5319	12395	13260	25655	1162	1070	92.96	83.83	88.21
2	Kilimannor	1	19.04	9	3956	3965	8601	9238	17839	937	1074	93.26	85.00	88.94
3	Madavoor	1	18.53	9	3891	3899	8875	9666	18541	1001	1089	92.70	83.56	87.89
4	Nagaroor	1	23.30	10	5206	5229	11600	12488	24088	1034	1077	91.92	81.98	86.71
5	Navaikulam	spl.gr.	28.23	12	6842	6863	16154	17448	33602	1190	1080	93.35	83.94	88.41
6	Pallicakl	"	16.36	8	3061	3064	7010	7699	14709	899	1098	94.62	86.44	90.27
7	Pazhayakunnumel	"	25.31	10	5218	5247	11169	12184	23353	923	1091	93.30	83.10	87.94
8	Pulimath	"	26.93	11	6129	6161	13195	14538	27733	1030	1101	94.07	86.39	90.02
	Kilimannoor Block		179.77	79	39579	39747	88999	96521	185520	1032	1085	93.23	84.20	88.49
1	Anad	1	24.15	11	5827	5979	13364	14003	27367	1133	1048	96.10	86.67	90.28
2	Aruvikkara	1	21.86	11	6129	6183	14155	14506	28661	1311	1025	93.83	86.46	90.09
3	Karakulam	spl.gr.	25.01	13	8604	8847	20184	20319	40503	1619	1007	95.12	88.65	91.86
4	Panavoor	11	21.90	9	3830	3836	8803	9325	18128	828	1059	94.33	85.76	89.90
5	Vembayam	spl.gr.	30.58	12	6913	6928	16067	16570	32637	1067	1031	93.38	82.99	88.09
	Nedumangad Block		123.50	56	31303	31773	72573	74723	147296	1192	1030	94.20	86.24	90.15
1	Balaramapuram	spl.gr.	10.53	11	6300	6468	15847	15712	31559	2997	991	92.34	84.75	88.56
2	Kalliyoor	"	17.23	11	6699	6814	15722	15857	31579	1833	1009	93.91	88.00	90.93
3	Maranallor	1	25.13	11	6995	7108	15918	16141	32059	1276	1014	92.27	86.50	89.35
4	Marukil	1	16.38	11	6094	6191	14246	14500	28746	1755	1018	94.55	89.38	91.93
5	Nemom	spl.gr.	12.18	13	8597	8853	20684	21223	41907	3441	1026	95.90	90.22	93.01
6	Pallichal	1	21.70	12	8226	8366	19458	19438	38896	1792	999	93.16	86.42	89.77
7	Vilappil	spl.gr.	19.42	10	6074	6131	14144	14162	28306	1458	1001	93.16	86.68	90.16
8	Vilavoorkal	11	12.02	9	4832	4899	11346	11402	22748	1893	1005	93.37	86.41	89.88
	Nemom Block		134.59	88	53817	54830	127365	128435	255800	1901	1008	93.71	87.41	90.54

Table I - Demographic particulars 1991 (Contd.)

B - Panchayats

Sl. No	Name of Panchayats	Grade	Area in sq.kms	No. of Wards	No. of Occupied residential houses	No. of house-holds	Total Population including Institutional and Houseless Population			Density (population/ sq.km)	Sex ratio Females / 1000 Males	Effective Literacy Rate		
							Male	Female	Total			Male	Female	Total
1	2	3	4	5	6	7	8	9	10	11	12	13	14	15
1	Chenkai	spl.gr.	19.37	12	6933	7042	16407	16265	32672	1687	991	90.77	83.19	86.98
2	Karode	1	15.67	11	5500	5661	13734	13756	27490	1754	1002	89.78	78.44	84.07
3	Kulathur	1	11.24	11	5763	6068	14815	14602	29417	2617	986	83.11	76.35	79.74
4	Parassala	spl.gr.	20.02	14	8827	9153	22716	22994	45710	2283	1012	92.75	85.77	89.23
5	Poovar	1	7.34	9	3674	3752	9380	9375	18755	2855	990	88.95	83.08	86.00
6	Thirupuram	1	8.57	9	3608	3682	8341	8259	16600	1937	990	94.75	89.63	92.20
	Parassala block		82.21	66	34305	35358	85393	85251	170644	2076	998	90.02	82.58	86.29
1	Perumkadavila	1	17.54	9	4749	4758	10545	10553	21098	1203	1001	90.25	83.04	86.62
2	Kollayil	1	13.73	10	4567	4667	10601	10890	21491	1565	1027	93.85	88.39	91.08
3	Ottasekharamangalam	11	18.14	9	3905	3998	8685	8749	17434	961	1007	91.35	84.31	87.82
4	Ariyancode	1	21.78	9	5068	5136	11099	11113	22212	1020	1001	90.19	83.51	86.82
5	Kallikkadu	11	106.27	8	2773	2803	6275	6165	12440	117	982	91.50	83.46	87.51
6	Kunnathukal	1	26.85	12	7197	7540	16602	17046	33648	1253	1027	89.91	84.23	87.02
7	Perumpazhuthoor	1	18.91	12	7255	7360	16315	16736	33051	1748	1026	93.24	87.05	90.10
8	Vellarada	spl.gr.	31.60	12	8216	8293	18699	18393	37092	1174	984	87.04	78.79	82.94
9	Amboori	1	49.47	9	3518	3546	8117	8218	16335	330	1012	88.77	80.17	84.41
	Perumkadavila Block		304.29	90	47248	48101	106938	107863	214801	706	1009	90.50	83.63	87.04
1	Kadakampally	1	8.14	10	4842	5005	12025	12516	24541	3015	1041	96.87	90.69	93.69
2	Chettivilakam	spl.gr.	7.69	11	7083	7320	16506	17028	33534	4361	1032	97.86	93.11	95.43
3	Ulloor	"	16.67	14	9856	10013	23481	23524	47005	2820	1002	97.17	91.86	94.51
4	Vattiyookavu	"	10.61	11	6893	7345	16639	17014	33653	3172	1023	95.42	89.18	92.25
	Thiruvananthapuram Rural Block		43.11	46	28674	29683	68651	70082	138733	3218	1021	96.87	91.31	94.05

Table I - Demographic particulars 1991 (Contd..)

B - Panchayats

Sl. No	Name of Panchayats	Grade	Area in sq.kms	No.of Wards	No.of Occupied residential houses	No.of house-holds	Total Population including Institutional and Houseless Population			Density (population/ sq.km)	Sex ratio Females / 1000 Males	Effective Literacy Rate		
							Male	Female	Total			Male	Female	Total
1	2	3	4	5	6	7	8	9	10	11	12	13	14	15
1	Kallara	spl.gr.	39.48	10	5263	5268	11560	12488	24048	609	1080	95.96	89.04	92.34
2	Nellanad	"	18.46	9	4631	4657	10611	11157	21768	1179	1051	95.46	87.17	91.17
3	Pullampara	1	25.90	10	4544	4547	10682	10991	21673	836	1029	91.50	81.49	86.39
4	Vamanapuram	1	23.87	9	4586	4597	9574	10540	20114	842	1100	94.14	85.04	89.34
5	Pangode	1	23.31	11	5972	6007	13281	14157	27438	1177	1066	92.80	86.11	89.32
6	Nanniyode	1	38.85	10	5845	5900	12589	13475	26064	670	1070	93.90	87.66	90.66
7	Peringamala	1	217.94	11	6488	6551	14821	15323	30144	138	1033	91.05	82.05	86.45
8	Manickal	1	33.34	12	6836	6909	15747	16318	32065	961	1036	93.24	83.14	88.07
	Vamanapuram Block		421.15	82	44165	44436	98865	104449	203314	483	1056	93.39	85.13	89.12
1	Chemmaruthy	1	17.54	10	5524	5526	12781	14312	27093	1545	1120	93.16	84.55	88.56
2	Edava	spl.gr.	9.14	11	4235	4326	12560	13977	26537	2903	1113	93.47	86.13	89.55
3	Elakamon	1	17.75	10	4443	4460	10185	11338	21523	1213	1113	93.19	84.20	88.40
4	Manamboor	1	15.08	9	4120	4151	9712	10863	20575	1364	1119	91.07	77.13	83.65
5	Ottoor	11	9.47	8	2867	2867	6088	7054	13142	1388	1159	94.48	85.16	89.44
6	Cherunniyoor	1	10.87	9	3421	3429	7495	8830	16325	1502	1178	92.22	83.42	87.44
7	Vettor	spl.gr.	6.82	9	3397	3403	8856	9934	18790	2755	1122	89.11	77.96	83.15
	Varkala Block		86.67	66	28007	28162	67677	76308	143985	1661	1128	92.41	82.82	87.23
1	Aryanaḍ	1	104.92	11	5381	5497	11995	12740	24735	236	1062	92.36	82.26	87.11
2	Poovachal	spl.gr.	30.06	13	8118	8177	18764	19216	37980	1263	1024	92.84	86.03	89.44
3	Vellanad	1	22.19	10	5562	5670	12511	12795	25306	1140	1023	94.84	88.40	91.62
4	Vithura	1	131.56	10	6178	6260	13165	13448	26613	202	1021	91.34	84.05	87.70
5	Uzhamalackal	1	18.74	9	4207	4248	9542	9765	19307	1030	1023	91.27	81.87	86.50
6	Kuttichal	1	19.74	9	3658	3697	8345	8703	17048	864	1043	89.62	82.50	85.96
7	Tholikkode	11	22.37	10	4752	4800	11159	11897	23056	1031	1066	93.49	85.07	89.12
8	Kattakkada	spl.gr.	22.54	12	7194	7287	16547	16876	33423	1483	1020	93.28	86.62	89.90
	Vellanadu Block		372.12	84	45050	45636	102028	105440	207468	558	1033	92.57	84.92	88.66

Table I - Demographic particulars 1991 (Contd..)

C - Municipalities/Corporations

Sl. No	Name of Municipalities/ Corporation	Area in sq.kms	No.of Occupied residential houses	No.of house-holds	Total Population including Institutional and Houseless Population			Density (population/ sq.km)	Sex ratio Females / 1000 Males	Effective Literacy Rate		
					Male	Female	Total			Male	Female	Total
1	2	3	4	5	6	7	8	9	10	11	12	13
1	Attingal	14.18	6674	6733	15595	17039	32634	2301	1093	96.16	90.63	93.23
2	Nedumangadu.	32.52	10358	10468	24229	25646	49875	1534	1058	95.43	87.94	91.47
3	Neyyattinkara	9.70	5820	6127	15154	15265	30419	3136	1007	95.72	90.66	93.17
4	Varkala	15.42	7031	7115	18506	20481	38987	2528	1107	91.74	85.17	88.26
5	Thiruvananthapuram Corporation	74.93	102848	107892	259672	264334	524006	6993	1018	94.82	85.17	88.26
	Total	146.75	132731	138335	333156	342765	675921	4606	1029	94.77	89.43	92.05

Table II
Sex-wise population 1991

A .Blocks ✓

Sl No	Name of Blocks/ Municipalities	Males				Females				Total			
		S.C	S.T	Others	Total	S.C	S.T	Others	Total	S.C	S.T	Others	Total
1	2	3	4	5	6	7	8	9	10	11	12	13	14
1	Athiyannur	11924	114	88104	100142	12286	111	87046	99443	24210	225	175150	199585
2	Chirayinkeezh	13342	17	68396	81755	14601	11	77296	91908	27943	28	145692	173663
3	Kazhakuttom	14541	78	99433	114052	14968	95	100805	115868	29509	173	200238	229920
4	Kilimanoor	15056	56	73887	88999	15981	51	80489	96521	31037	107	154376	185520
5	Nedumangad	6383	205	65985	72573	6818	209	67696	74723	13201	414	133681	147296
6	Nemom	14971	217	112177	127365	15617	234	112584	128435	30588	451	224761	255800
7	Parassala	7913	32	77448	85393	8286	35	76930	85251	16199	67	154378	170644
8	Perumkadavila	10450	963	95525	106938	11133	1023	95707	107863	21583	1986	191232	214801
9	Thiruvananthapuram Rural	8817	60	59774	68651	8952	46	61084	70082	17769	106	120858	138733
10	Vamanapuram	13710	2428	82727	98865	14688	2570	87191	104449	28398	4998	169918	203314
11	Varkala	11335	-	56342	67677	12383	-	63925	76308	23718	-	120267	143985
12	Vellanad	8992	3358	89678	102028	9635	3634	92171	105440	18627	6992	181849	207468
	Block total	137434	7528	969476	1114438	145348	8019	1002924	1156291	282782	15547	1972400	2270729
	Municipalities & Corporation	29817	332	303007	333156	30840	302	311623	342765	60657	634	614630	675921
	District	167251	7860	1272483	1447594	176188	8321	1314547	1499056	343439	16181	2587030	2946650

Table II - Sex wise population 1991 (Contd..)

B - Panchayats

Sl No	Name of Blocks/ Panchayats	Males				Females				Total			
		S.C	S.T	Others	Total	S.C	S.T	Others	Total	S.C	S.T	Others	Total
1	2	3	4	5	6	7	8	9	10	11	12	13	14
1	Athiyannur	1478	8	10022	11508	1638	13	10356	12007	3116	21	20378	23515
2	Kanjiramkulam	668	-	8038	8706	686	-	7799	8485	1354	-	15837	17191
3	Karimkulam	659	-	12342	13001	722	-	12008	12730	1381	-	24350	25731
4	Kottukal	1830	6	12704	14540	1869	5	12554	14428	3699	11	25258	28968
5	Vizhinjam	1882	12	19703	21597	1912	13	18880	20805	3794	25	38503	42402
6	Vengannoor	2735	65	11560	14360	2758	63	11561	14382	5493	128	23121	28742
7	Thiruvallam	2672	23	13735	16430	2701	17	13888	16606	5373	40	27623	33036
	Athiyannur Block	11924	114	88104	100142	12286	111	87046	99443	24210	225	175150	199585
1	Azhoor	2305	15	10205	12525	2589	11	11704	14304	4894	26	21909	26829
2	Anjengo	401	-	7866	8267	477	-	7998	8475	878	-	15864	16742
3	Vakkom	861	-	7135	7996	1011	-	8633	9644	1872	-	15768	17640
4	Chirayinkil	2080	2	11960	14042	2256	-	13329	15585	4336	2	25289	29627
5	kizhuvilam	2732	-	10929	13661	3071	-	12582	15653	5803	-	23511	29314
6	Mudakkal	3070	-	11529	14599	3129	-	12746	15875	6199	-	24275	30474
7	Kadakkavoor	1893	-	8772	10665	2068	-	10304	12372	3961	-	19076	23037
	Chiryinkil Block	13342	17	68396	81755	14601	11	77296	91908	27943	28	145692	173663
1	Andoorkonam	2206	9	11568	13783	2221	1	10196	12418	4427	10	21764	26201
2	Attipra	1948	11	14821	16780	2112	10	14978	17100	4060	21	29799	33880
3	Kadinamkulam	1874	-	17877	19751	1955	-	18700	20655	3829	-	36577	40406
4	Kazhakuuttom	1787	41	12960	14788	1763	65	12853	14681	3550	106	25813	29469
5	Mangalapuram	2988	1	12853	15842	3168	2	13907	17077	6156	3	26760	32919
6	Pothencode	1295	1	10971	12266	1305	-	11424	12729	2600	-	22395	24995
7	Sreekariyam	2443	16	18383	20842	2444	17	18747	21208	4887	33	37130	42050
	Kazhakuttom Block	14541	78	99433	114052	14968	95	100805	115868	29509	173	200238	229920

Table II - Sex wise population 1991 (Contd..)

B - Panchayats

Sl No	Name of Blocks/ Panchayats	Males				Females				Total			
		S.C	S.T	Others	Total	S.C	S.T	Others	Total	S.C	S.T	Others	Total
1	2	3	4	5	6	7	8	9	10	11	12	13	14
1	Kilimannor	1594	1	7006	8601	1712	-	7526	9238	3306	1	14532	17839
2	Pazhayakunnumel	2318	-	8827	11169	2464	26	9694	12184	4782	50	18521	23353
3	Karavaram	2019	-	10376	12395	2041	-	11219	13260	4060	-	11595	15655
4	Madavoor	1286	-	7589	8875	1382	-	8284	9666	2668	-	15873	18541
5	Pallocakl	930	-	6080	7010	989	-	6710	7699	1919	-	12790	14709
6	Nagaroor	2006	-	9594	11600	2170	-	10318	12488	4176	-	19912	24088
7	Navaikulam	2600	13	13541	16154	2746	11	14691	17448	5346	24	22886	28256
8	Pulimath	2303	18	10874	13195	2477	14	12047	14538	4780	32	22921	27733
-	Kilimannoor Block	15056	56	73887	88999	15981	51	80489	96521	31037	107	154376	185520
1	Anad	1096	6	12262	13364	1208	2	12793	14003	2304	8	25055	27367
2	Aruvikkara	1084	2	13069	14155	1099	4	13403	14506	2183	6	26422	28661
3	Panavoor	1014	122	7667	8803	1049	130	8146	9325	2063	252	15813	18128
4	Karakulam	1856	3	18325	20184	2049	3	18267	20319	3905	6	36592	40503
5	Vembayam	1333	72	14662	16067	1413	70	15087	16570	2746	142	29749	32637
	Nedumangad Block	6383	205	65985	72573	6818	209	67696	74723	13201	414	133681	147296
1	Balaramapuram	1792	3	14052	15847	1826	5	13881	15712	3618	8	27933	31559
2	Pallichal	2767	12	16679	19458	2843	10	16585	19438	5610	22	33264	38896
3	Maranallor	2736	66	13116	15918	2873	87	13181	16141	5609	153	26297	32059
4	Marukil	1476	3	12767	14246	1546	2	12952	14500	3022	5	25719	28746
5	Vilappil	968	94	13082	14144	1030	92	13040	14162	1998	186	26122	28306
6	Vilavoorkal	961	10	10375	11346	1017	8	10377	11402	1978	18	20752	22748
7	Nemom	1730	14	18940	20684	1857	15	19351	21223	3587	29	38291	41907
8	Kalliyoor	2541	15	13166	15722	2625	15	13217	15857	5166	30	13217	31579
	Nemom Block	14971	217	112177	127365	15617	234	112584	128435	30588	451	224761	255800

Table II - Sex wise population 1991 (Contd..)

B - Panchayats

Sl No	Name of Blocks/ Panchayats	Males				Females				Total			
		S.C	S.T	Others	Total	S.C	S.T	Others	Total	S.C	S.T	Others	Total
1	2	3	4	5	6	7	8	9	10	11	12	13	14
1	Chenkal	1578	-	14828	16407	1671	-	14594	16265	3249	-	29422	32671
2	Karode	1159	2	12573	13734	1223	3	12530	13756	2382	5	25103	27490
3	Kulathur	1175	11	13629	14815	1183	11	13408	14602	2358	22	27037	29417
4	Parassala	2392	1	20323	22716	2514	-	20480	22994	4906	1	40803	45710
5	Thirupuram	460	2	7879	8341	526	2	7731	8259	986	4	15610	16600
6	Poovar	1149	16	8215	9380	1169	19	8187	9375	2318	35	16402	18755
	Parassala block	7913	32	77448	85393	8286	35	76930	85251	16199	67	154378	170644
1.	Perumkadavila	943	-	9602	10545	933		9620	10553	1876	-	19222	21098
2.	Kollayil	1600	13	8988	10601	1679	17	9194	10890	3279	30	18182	21491
3.	Ottasekharamangalam	1094	89	7502	8685	1156	78	7515	8749	2250	167	15017	17434
4.	Ariyancode	1130	13	9956	11099	1227	21	9865	11113	2357	34	19812	22203
5.	Kallikkadu	378	239	5658	6275	422	259	5484	6165	800	498	11142	12440
6.	Kunnathukal	1665	17	14920	16602	1783	10	15253	17046	3448	27	30173	33648
7.	Perumpazhuthoor	2132	35	14148	16315	2335	23	14378	16736	4467	58	28526	33051
8.	Vellarada	1042	94	17563	18699	1051	99	17243	18393	2093	193	34806	37092
9.	Amboori	466	463	7188	8117	547	516	7155	8218	1013	979	14343	16335
	Perumkadavila Block	10450	963	95525	106938	11133	1023	95707	107863	21583	1986	191232	214801
1	Kadakampally	2411	-	9614	12025	2442	-	10074	12516	4853	-	19688	24541
2	Chettivilakam	1739	7	14760	16506	1843	13	15172	17028	3582	20	29932	33534
3	Ulloor	2705	41	20735	23481	2637	25	20862	23524	5342	66	41597	47005
4	Vattiyookavu	1962	12	14665	16639	2030	8	14976	17014	3992	20	29641	33653
	Thiruvananthapuram Rural Block	8817	60	59774	68651	8952	46	61084	70082	17769	106	120858	138733

Table II - Sex wise population 1991 (Contd..)

B - Panchayats

Sl No	Name of Blocks/ Panchayats	Males				Females				Total			
		S.C	S.T	Others	Total	S.C	S.T	Others	Total	S.C	S.T	Others	Total
1	2	3	4	5	6	7	8	9	10	11	12	13	14
1	Kallara	1417	-	10143	11560	1548	-	10940	12488	2965	-	21083	24048
2	Nellanad	1521	5	9085	10611	1715	4	9438	11157	3236	9	18523	21768
3	Pullampara	1912	39	8731	10682	1967	32	8992	10991	3879	71	17723	21673
4	Vamanapuram	874	-	8700	9574	966	-	9574	10540	1840	-	18274	20114
5	Pangode	2061	416	10804	13281	2290	399	11468	14157	4351	815	22272	27438
6	Nanniyode	1465	751	10373	12589	1603	835	11037	13475	3068	1586	11410	26064
7	Peringamala	2304	1203	11314	14821	2352	1289	11682	15323	4656	2492	22996	30144
8	Manickal	2156	14	13577	15747	2247	11	14060	16318	4403	25	27637	32065
	Vamanapuram Block	13710	2428	82727	98865	14688	2570	87191	104449	28398	4998	169918	203314
1	Chemmaruthy	3121	-	9660	12781	3400	-	10912	14312	6521	-	20572	27093
2	Edava	1141	-	11419	12560	1145	-	12832	13977	2286	-	24251	26537
3	Elakamon	1618	-	8567	10185	1722	-	9616	11338	3340	-	18183	21523
4	Manamboor	1776	-	7936	9712	1891	-	8972	10863	3667	-	16908	20525
5	Ottor	997	-	5091	6088	1124	-	5930	7054	2121	-	11021	13142
6	Cherunniyoor	1730	-	5765	7495	2029	-	6801	8830	3759	-	12566	16325
7	Vettor	952	-	7904	8856	1072	-	8862	9934	2024	-	16766	18790
	Varkala Block	11335	-	56342	67677	12383	-	63925	76308	23718	-	120267	143985
1	Aryanad	1231	37	10727	11995	1457	34	11249	12740	22688	71	21976	44735
2	Poovachal	1608	128	17028	18764	1680	134	17402	19216	3288	262	34430	37980
3	Vellanad	839	161	11511	12511	835	145	11815	12795	1674	306	23326	25306
4	Vithura	1662	1568	9935	13165	1742	1629	11819	13448	3404	3197	21754	28355
5	Uzhamalackal	624	23	8895	9542	672	27	9066	9765	1296	50	17961	19307
6	Kuttichal	754	495	7096	8345	822	509	7372	8703	1576	1004	14468	17048
7	Tholikkode	550	916	9693	11159	590	1125	10182	11897	1140	2041	19875	23056
8	Kattakkada	1724	30	14793	16547	1837	31	15008	16876	3561	61	29801	3341
	Vellanadu Block	8992	3358	89678	102028	9635	3634	92171	105440	18627	6992	181849	207468

Table II - Sex wise population 1991 (Contd..)

C - Municipalities/Corporations

Sl No	Name of Municipalities/ Corporations	Males				Females				Total			
		S.C	S.T	Others	Total	S.C	S.T	Others	Total	S.C	S.T	Others	Total
1	2	3	4	5	6	7	8	9	10	11	12	13	14
1.	Attingal	1704	4	13887	15595	1856	5	15178	17039	3560	9	29065	32634
2.	Nedumangadu	2442	31	21756	24229	2701	29	22916	25646	5143	60	44672	49875
3.	Neyyattinkara	1230	3	13921	15154	1284	5	13976	15265	2514	8	27897	30419
4.	Varkala	2907	3	15596	18506	3236	4	17241	20481	6143	7	32837	38987
5.	Thiruvananthapuram Corporation	21534	291	237847	259672	21763	259	242312	264334	43297	550	480159	524006
	Total	29817	332	303007	333156	30840	302	311623	342765	60657	634	614630	675921

Table III
Workers and work participation rate - 1991

A - Blocks

Sl. No.	Name of Blocks/ Municipalities	Main workers			Marginal Workers			Total Workers			Work Participation Rate		
		Male	Female	Total	Male	Female	Total	Male	Female	Total	Male	Female	Total
1	2	3	4	5	6	7	8	9	10	11	12	13	14
1	Athiyannur	49104	12397	61501	1632	1352	2984	50736	13749	64485	50.66	13.83	32.31
2	Chirayinkeezh	36445	20568	57013	2063	2886	4949	38508	23454	61962	47.10	25.52	35.68
3	Kazhakuttom	54623	16044	70667	2004	1623	3627	56627	17667	74294	49.65	15.25	32.31
4	Kilimanoor	41094	14830	55924	4771	10308	15079	45865	25138	71003	51.53	26.04	38.27
5	Nedumangad	36815	6969	43784	1588	1946	3534	38403	8915	47318	52.92	11.93	32.12
6	Nemom	64330	13446	77776	1314	1268	2582	65644	14714	80358	51.54	11.46	31.41
7	Parassala	41608	8066	49674	1286	2347	3633	42894	10413	53307	50.23	12.21	31.24
8	Perumkadavila	56145	10704	66849	2182	2255	4437	58327	12959	71286	54.54	12.01	33.19
9	Thiruvananthapuram Rural	31679	8599	40278	1435	703	2138	33114	9302	42416	48.24	13.27	30.57
10	Vamanapuram	50591	13626	64217	3253	6026	9279	53844	19652	73496	54.46	18.81	36.15
11	Varkala	28164	11574	39738	2404	3210	5614	30568	14784	45352	45.17	19.37	32.50
12	Vellanad	52365	11204	63569	2697	4278	6975	55062	15482	70544	53.97	14.68	34.00
	Block total	542963	148027	690990	26629	38202	64831	569592	186229	755821	51.11	16.11	33.29
	Municipalities & Corporation	153666	43957	197623	3880	3402	7282	157546	47359	204905	47.29	13.82	30.31
	District	696629	191984	888613	30509	41604	72113	727138	233588	960726	50.23	15.58	32.60

Table III-Workers and work participation rate 1991 (Contd..)

B - Panchayats

Sl. No.	Name of Panchayats/ Blocks	Main workers			Marginal Workers			Total Workers			Work Participation Rate		
		Male	Female	Total	Male	Female	Total	Male	Female	Total	Male	Female	Total
1	2	3	4	5	6	7	8	9	10	11	12	13	14
1	Athiyannur	5428	1468	6896	343	232	575	5771	1700	7471	50.15	14.16	31.77
2	Kanjiramkulam	3869	720	4589	406	173	579	4275	893	5168	49.10	10.52	30.06
3	Karimkulam	5773	1812	7585	169	88	257	5942	1900	7842	45.70	14.93	30.48
4	Kottukal	7551	1706	9257	99	148	247	7650	1854	9504	52.61	12.85	32.81
5	Vizhinjam	10727	1534	12261	354	190	544	11081	1724	12805	51.31	8.21	30.20
6	Vengannoor	7250	1836	9086	131	346	477	7381	2182	9563	51.40	15.17	33.27
7	Thiruvallam	8506	3321	11827	130	175	305	8636	3496	12132	52.56	21.05	36.72
	Athiyannur Block	49104	12397	61501	1632	1352	2984	50736	13749	64485	50.66	13.83	32.31
1	Azhoor	5662	4400	10062	160	270	430	5822	4670	10492	46.48	32.65	39.11
2	Anjengo	3925	1971	5896	158	92	250	4083	2063	6146	49.39	24.34	36.71
3	Vakkom	3033	2254	5287	348	329	677	3381	2583	5964	42.28	26.78	33.81
4	Chirayinkil	6388	4190	10578	211	377	588	6599	4567	11166	46.99	29.30	37.69
5	kizhuvilam	6004	2617	8621	454	627	1081	6458	3244	9702	47.27	20.72	33.10
6	Mudakkal	7065	2539	9604	470	707	1177	7535	3246	10781	51.61	20.45	35.38
7	Kadakkavoor	4368	2597	6965	262	484	746	4630	3081	7711	43.41	24.90	33.47
	Chirayinkil Block	36445	20568	57013	2063	2886	4949	38508	23454	61962	47.10	25.52	35.68
1	Andoorkonam	7246	2028	9274	188	196	384	7434	2224	9658	53.92	17.91	36.86
2	Attipra	8011	2518	10529	252	177	429	8263	2695	10958	49.24	15.76	32.34
3	Kadinamkulam	8660	3722	12382	306	208	514	8966	3930	12896	45.40	19.03	31.92
4	Kazhakkuuttom	7185	1411	8596	95	298	393	7280	1709	8989	49.23	11.64	30.50
5	Mangalapuram	7391	2925	10316	319	282	601	7710	3207	10917	48.67	18.78	33.16
6	Pothencode	5978	1241	7219	408	215	623	6386	1456	7842	52.06	11.44	31.37
7	Sreekariyam	10152	2199	12351	436	247	683	10588	2446	13034	50.80	11.58	31.00
	Kazhakuttom Block	54623	16044	70667	2004	1623	3627	56627	17667	74294	49.65	15.25	32.31

Table III-Workers and work participation rate 1991 (Contd..)

B - Panchayats

Sl. No.	Name of Panchayats/ Blocks	Main workers			Marginal Workers			Total Workers			Work Participation Rate		
		Male	Female	Total	Male	Female	Total	Male	Female	Total	Male	Female	Total
1	2	3	4	5	6	7	8	9	10	11	12	13	14
1	Kilimannor	4205	1586	5791	327	663	990	4532	2249	6781	52.69	24.35	38.01
2	Pazhayakunnumel	5728	2086	7814	507	1242	1749	6235	3328	9563	55.82	27.31	40.95
3	Karavaram	5784	1758	7542	393	1219	1612	6177	2977	9154	49.83	22.45	35.68
4	Madavoor	3835	1698	5533	857	1401	2258	4692	3099	7791	52.87	32.06	42.02
5	Pallicakl	2707	832	3539	626	701	1327	3333	1533	4866	47.55	19.91	33.08
6	Nagaroor	5643	1789	7432	519	1469	1988	6162	3258	9420	53.12	26.09	39.11
7	Navaikulam	6784	2706	9490	861	1830	2691	7645	4536	12181	47.33	18.67	36.25
8	Pulimath	6408	2375	8783	681	1783	2464	7089	4158	11247	53.72	28.60	40.55
	Kilimannoor Block	41094	14830	55924	4771	10308	15079	45865	25138	71003	51.53	26.04	38.27
1.	Anad	6847	1599	8446	82	498	580	6929	2097	9026	51.85	14.98	32.98
2.	Aruvikkara	7022	1223	8245	384	305	689	7406	1528	8934	52.22	10.53	31.17
3.	Panavoor	4520	849	5369	157	238	395	4677	1087	5764	53.13	11.66	31.80
4.	Karakulam	10205	1810	12015	555	518	1073	10760	2328	13088	53.31	11.46	32.31
5.	Vembayam	8221	1488	9709	410	387	797	8631	1875	10506	53.72	11.32	32.19
	Nedumangad Block	36815	6969	43784	1588	1946	3534	38403	8915	47318	52.92	11.93	32.12
1	Balaramapuram	8016	2556	10662	193	173	366	8299	2729	11028	52.37	17.37	34.94
2	Pallichal	9582	2150	11732	452	290	742	10034	2440	12474	51.57	12.55	32.07
3	Maranallor	8322	1703	10025	121	236	357	8443	1939	10382	53.04	12.01	32.38
4	Marukil	7471	1186	8557	145	219	364	7616	1405	9021	53.46	9.69	31.38
5	Vilappil	7611	1010	8621	110	137	247	7721	1147	8868	54.59	8.10	32.33
6	Vilavoorkal	6044	1038	7082	74	72	146	6118	1110	7228	53.92	9.74	31.77
7	Nemom	9498	2133	11631	101	31	132	9599	2164	11763	46.41	10.20	28.07
8	Kalliyoor	7696	1670	9366	118	110	228	7814	1780	9594	49.70	11.23	30.38
	Nemom Block	64330	13446	77776	1314	1268	2582	65644	14714	80358	51.54	11.46	31.41

Table III-Workers and work participation rate 1991 (Contd..)

B - Panchayats

Sl. No.	Name of Panchayats/ Blocks	Main workers			Marginal Workers			Total Workers			Work Participation Rate		
		Male	Female	Total	Male	Female	Total	Male	Female	Total	Male	Female	Total
1	2	3	4	5	6	7	8	9	10	11	12	13	14
1	Chenkai	8257	1563	9820	229	613	842	8486	2176	10662	51.72	13.38	32.63
2	Karode	6571	1394	7965	352	206	558	6923	1600	8523	50.41	11.63	31.00
3	Kulathur	7292	1142	8434	130	573	703	7422	1715	9137	50.10	11.74	31.06
4	Parassala	11196	2353	13549	292	538	830	11488	2891	14379	50.57	12.57	31.46
5	Thirupuram	3957	794	4751	116	77	193	4073	871	4944	48.83	10.55	29.79
6	Poovar	4335	820	5155	167	340	507	4502	1160	5662	48.00	12.37	30.19
	Parassala block	41608	8066	49674	1286	2347	3633	42894	10413	53307	50.23	12.21	31.24
1	Perumkadavila	5474	827	6301	295	177	472	5769	1004	6773	54.71	9.51	32.10
2	Kollayil	5359	1374	6733	185	271	456	5544	1645	7189	52.30	15.11	33.45
3	Ottasekharamangalam	4657	771	5428	217	93	310	4874	864	5738	56.12	9.88	32.91
4	Ariyancode	5570	829	6399	506	424	930	6076	1253	7329	54.74	11.28	33.00
5	Kallikkadu	3234	603	3837	47	117	164	3281	720	4001	52.29	11.68	32.16
6	Kunnathukal	8970	1814	10784	326	480	806	9296	2294	11590	55.99	13.46	34.44
7	Perumpazhuthoor	8370	1910	10280	250	299	549	8620	2209	10829	52.83	13.20	32.76
8	Vellarada	10238	1570	11808	299	291	590	10537	1861	12398	56.35	10.12	33.42
9	Amboori	4273	1006	5279	57	103	160	4330	1109	5439	53.34	13.49	33.30
	Perumkadavila Block	56145	10704	66849	2182	2255	4437	58327	12959	71286	54.54	12.01	33.19
1	Kadakampally	5573	1358	6931	139	29	168	5712	1387	7099	47.50	11.08	28.93
2	Chettivilakam	7451	2202	9653	356	142	498	7807	2344	10151	47.30	13.77	30.27
3	Ulloor	10756	3109	13865	341	231	572	11097	3340	14437	47.26	14.20	30.71
4	Vattiyoorkavu	7899	1930	9829	599	301	900	8498	2231	10729	51.07	13.11	31.88
	Thiruvananthapuram Rural Block	31679	8599	40278	1435	703	2138	33114	9302	42416	48.24	13.27	30.57

Table III-Workers and work participation rate 1991 (Contd..)

B - Panchayats

Sl. No.	Name of Panchayats/ Blocks	Main workers			Marginal Workers			Total Workers			Work Participation Rate		
		Male	Female	Total	Male	Female	Total	Male	Female	Total	Male	Female	Total
1	2	3	4	5	6	7	8	9	10	11	12	13	14
1	Kallara	5712	1265	6977	504	1008	1512	6216	2273	8489	53.77	18.20	35.30
2	Nellanad	5517	1603	7120	261	456	717	5778	2059	7837	54.45	18.45	36.00
3	Pullampara	5674	1279	6953	246	273	519	5920	1552	7472	55.42	14.12	34.48
4	Vamanapuram	5277	1801	7078	166	505	671	5443	2306	7749	56.85	21.88	38.53
5	Pangode	6467	1819	8286	658	1129	1787	7125	2948	10073	53.65	20.82	36.71
6	Nanniyode	6501	1563	8064	549	1260	1809	7050	2823	9873	56.00	20.95	37.88
7	Peringamala	7380	2529	9909	423	650	1073	7803	3179	10982	52.65	20.75	36.43
8	Manickal	8063	1767	4830	446	745	1191	8509	2512	11021	54.04	15.39	34.37
	Vamanapuram Block	50591	13626	64217	3253	6026	9279	53844	19652	73496	54.46	18.81	36.15
1	Chemmaruthy	5583	2577	8160	387	584	971	5970	3161	9131	46.71	22.09	33.70
2	Edava	4675	1347	6022	509	494	1003	5184	1841	7025	41.27	13.17	26.47
3	Elakamon	4013	1371	5384	479	456	935	4492	1827	6319	44.10	16.11	29.36
4	Manamboor	4130	1603	5733	493	771	1264	4623	2374	6997	47.60	21.85	34.01
5	Ottoor	2818	1367	4185	155	360	515	2973	1727	4700	48.83	24.48	35.76
6	Cherunniyoor	3255	1930	5185	317	394	711	3572	2324	5896	47.66	26.32	36.12
7	Vettor	3690	1379	5069	64	151	215	3754	1530	5284	42.39	15.40	28.12
	Varkala Block	28164	11574	39738	2404	3210	5614	30568	14784	45352	45.17	19.37	32.50
1	Aryanad	6368	1597	7965	281	306	587	6649	1903	8552	55.43	14.94	34.57
2	Poovachal	9487	1433	10920	543	562	1105	10130	1995	12125	53.99	10.38	31.92
3	Vellanad	6249	1275	7524	477	470	947	6726	1745	8471	53.76	13.64	33.47
4	Vithura	6648	2214	8862	618	958	1576	7266	3172	10438	55.19	23.59	39.22
5	Uzhamalackal	5008	879	5887	164	435	599	5172	1314	6486	54.20	13.46	33.59
6	Kuttichal	4375	1107	5482	65	603	668	4440	1710	6150	53.21	19.65	36.07
7	Tholikkode	5510	1178	6688	336	520	856	5846	1698	7544	52.39	14.27	32.72
8	Kattakkada	8720	1521	10241	213	424	637	8933	1945	10878	53.99	11.53	32.55
	Vellanadu Block	52365	11204	63569	2697	4278	6975	55062	15842	70544	53.97	14.68	34.00

Table III-Workers and work participation rate 1991 (Contd.)

C- Municipalities/ Corporation

Sl. No.	Name of Municipality Corporation	Main workers			Marginal Workers			Total Workers			Work Participation Rate		
		Male	Female	Total	Male	Female	Total	Male	Female	Total	Male	Female	Total
1	2	3	4	5	6	7	8	9	10	11	12	13	14
1.	Varkala	7820	2291	10111	466	813	1279	8306	3104	11410	44.88	15.16	29.27
2.	Nedumangadu	12632	2764	15396	340	325	665	12972	3089	16061	53.54	12.04	32.20
3.	Neyyattinkara	7312	1590	8902	162	567	729	7474	2157	9631	49.32	14.13	31.66
4.	Attingal	6778	1689	8467	146	82	228	6924	1771	8695	44.39	10.39	26.64
5.	Thiruvananthapuram Corporation	119124	35623	154747	2766	1615	4381	121890	37238	159128	46.94	14.09	30.37
	Total	153666	43957	197623	3880	3402	7282	157546	47359	204905	47.29	13.82	30.31

Table IV
Industrial Classification of main workers 1991

A - Blocks

Sl. No.	Name of Blocks	Cultivators			Agricultural Labours			L.F.P			Mining & Quarrying			M.P.S.		
		M	F	T	M	F	T	M	F	T	M	F	T	M	F	T
1	2	3	4	5	6	7	8	9	10	11	12	13	14	15	16	17
1	Athiyannur	5327	641	5968	14416	2138	16554	992	1000	1000	505	171	676	1405	1531	2946
2	Chirayinkeezh	4134	1534	5668	8152	3443	11595	503	5156	5156	338	89	427	664	1290	1954
3	Kazhakuttom	5213	830	6043	15031	2502	17533	5475	103	5576	241	58	299	659	762	1421
4	Kilimanoor	10046	2216	12262	14145	5904	20049	644	97	741	370	137	507	324	163	487
5	Nedumangad	5176	696	5872	14730	2496	17226	1545	84	1629	345	61	406	286	156	442
6	Nemom	7405	1032	8435	26708	3849	30557	649	104	753	162	18	180	2035	1777	3812
7	Parassala	7140	691	7831	18131	2258	20389	3381	50	3431	59	2	61	398	400	798
8	Perumkadavila	10144	808	10947	29120	4293	33413	1574	60	1634	175	11	186	967	999	1966
9	Thiruvananthapuram Rural	1759	171	1930	7385	1088	8473	626	1299	755	113	7	120	267	65	332
10	Vamanapuram	11574	1726	13300	20997	7124	28121	2884	678	3562	255	93	348	590	465	1055
11	Varkala	5088	1066	6154	8116	3875	11991	2586	81	2667	363	262	625	436	283	719
12	Vellanad	8557	1759	10316	23978	4161	28139	3245	530	3775	182	13	195	900	785	1685
	Block total	81563	13165	94728	200909	43131	244040	37564	2119	39683	3108	922	4030	8931	8676	17607
	Municipalities & Corporation	6381	856	7237	16527	3284	19811	11405	526	11931	381	16	397	1881	632	2513
	District	87944	14021	101965	217436	46415	263851	48969	2645	51614	3489	938	4427	10812	9308	20120

Table IV -- Industrial Classification of main workers 1991 (Contd.)

A - Blocks

Sl. No.	Name of Blocks	M.P.S.O			Constructions			Trade and Commerce			T.S.C			Other Service		
		M	F	T	M	F	T	M	F	T	M	F	T	M	F	T
1	2	18	19	20	21	22	23	24	25	26	27	28	29	30	31	32
1	Athiyannur	2968	2049	5017	1886	88	1974	3891	2390	6281	2473	151	2624	6307	3160	9467
2	Chirayinkeezh	3894	8485	12379	2573	94	2667	4130	2459	6589	2551	379	2930	4978	2670	7648
3	Kazhakuttom	4000	5222	9222	3299	158	3457	4920	1999	6919	3538	225	3763	12249	4185	16434
4	Kilimanoor	2607	3517	6124	1924	66	1990	4034	313	4347	2197	142	2339	4803	2275	7078
5	Nedumangad	2418	738	3156	1967	65	2032	3212	511	3723	1997	125	2122	5139	2037	7176
6	Nemom	4863	1450	6313	2502	88	2590	6208	987	7195	4479	252	4731	9319	3889	13208
7	Parassala	1412	1220	2632	1716	56	1772	2741	899	3640	1608	79	1687	5022	2411	7433
8	Perumkadavila	2015	1437	3452	1616	75	1691	3138	504	3642	1959	122	2081	5437	2400	7837
9	Thiruvananthapuram Rural	3505	749	4254	2670	133	2803	3563	716	4279	3060	294	3354	8731	5247	13978
10	Vamanapuram	2303	560	2863	1228	43	1271	3824	446	4270	1887	166	2053	5049	2325	7374
11	Varkala	2127	3442	5569	1830	127	1957	2803	463	3266	1730	154	1884	3085	1821	4906
12	Vellanad	2756	916	3672	1549	43	1592	3946	521	4467	1863	140	2003	5389	2336	7725
	Block total	34868	29785	64653	24760	1036	25796	46410	12208	58618	29342	2229	31571	75508	34756	110264
	Municipalities & Corporation	18226	3235	21461	9209	659	9868	32885	7036	39921	18009	1735	19744	38762	25978	64740
	District	53094	33020	86114	33969	1695	35664	79295	19244	98539	47351	3964	51315	114270	60734	175004

Table IV -- Industrial Classification of main workers 1991 (Contd.)

B - Panchayats

Sl. No.	Name of Panchayats	Cultivators			Agricultural Labours			L.F.P			Mining & Quarrying			M.P.S.		
		M	F	T	M	F	T	M	F	T	M	F	T	M	F	T
1	2	3	4	5	6	7	8	9	10	11	12	13	14	15	16	17
1	Athiyannur	854	144	998	1991	344	2335	67	14	81	3	-	3	240	223	463
2	Kanjiramkulam	672	53	725	1297	75	1372	67	15	82	-	-	-	43	15	58
3	Karimkulam	319	38	357	690	31	721	3657	4	3661	1	-	1	7	13	20
4	Kottukal	1092	115	1207	2808	286	3094	1066	11	1077	6	-	6	457	341	798
5	Vizhinjam	867	55	922	2204	294	2498	4481	14	4495	13	14	27	171	105	276
6	Vengannoor	903	148	1051	3085	570	3655	124	12	136	102	73	175	208	93	301
7	Thiruvallam	620	88	708	2341	538	2879	464	8	472	380	84	464	279	741	1020
	Athiyannur Block	5327	641	5968	14416	2138	16554	9926	78	10004	505	171	676	1405	1531	2946

Sl. No.	Name of Panchayats	M.P.S.O.			Constructions			Trade and Commerce			T.S.C			Other Service		
		M	F	T	M	F	T	M	F	T	M	F	T	M	F	T
1	2	18	19	20	21	22	23	24	25	26	27	28	29	30	31	32
1	Athiyannur	339	92	431	222	14	236	549	80	629	320	17	337	843	540	1383
2	Kanjiramkulam	155	80	235	310	8	318	320	54	374	238	9	247	767	411	1178
3	Karimkulam	89	41	130	97	3	100	267	1254	1521	135	12	147	511	416	927
4	Kottukal	388	157	545	269	7	276	369	362	731	209	14	223	887	413	1300
5	Vizhinjam	490	194	684	278	18	296	907	406	1313	328	19	347	988	415	1403
6	Vengannoor	614	275	889	264	12	276	589	108	697	341	22	363	1020	523	1543
7	Thiruvallam	893	1210	2103	446	26	472	890	126	1016	902	58	960	1291	442	1733
	Athiyannur Block	2968	2049	5017	1886	88	1974	3891	2390	6281	2473	151	2624	6307	3160	9467

Table IV -- Industrial Classification of main workers 1991 (Contd..)

B - Panchayats

Sl. No.	Name of Panchayats	Cultivators			Agricultural Labours			L.F.P			Mining & Quarrying			M.P.S.H		
		M	F	T	M	F	T	M	F	T	M	F	T	M	F	T
1	2	3	4	5	6	7	8	9	10	11	12	13	14	15	16	17
1	Azhoor	699	494	1193	1181	363	1544	314	12	326	39	-	39	86	100	186
2	Anjengo	70	27	97	84	31	115	2527	6	2533	1	-	1	37	32	69
3	Vakkom	206	55	261	388	213	601	219	16	235	17	-	17	51	85	136
4	Chirayinki	631	379	1010	1149	283	1432	1257	9	1266	77	-	77	146	196	342
5	kizhuvilam	848	188	1036	1772	859	2631	298	39	337	27	5	32	176	460	636
6	Mudakkal	1301	234	1535	2676	1257	3933	188	19	207	126	80	206	93	200	293
7	Kadakkavoor	379	157	536	902	437	1339	228	24	252	51	4	55	75	217	292
	Chiryinkil Block	4134	1534	5668	8152	3443	11595	5031	125	5156	338	89	427	664	1290	1954

Sl. No.	Name of Panchayats	M.P.S.O.			Constructions			Trade and Commerce			T.S.C			Other Service		
		M	F	T	M	F	T	M	F	T	M	F	T	M	F	T
1	2	18	19	20	21	22	23	24	25	26	27	28	29	30	31	32
1.	Azhoor	1036	3074	4110	533	12	545	536	63	599	396	50	446	842	232	1074
2.	Anjengo	204	601	805	129	3	132	313	1103	1416	193	11	204	367	157	524
3.	Vakkom	507	1358	1865	346	10	356	460	70	530	280	26	306	559	421	980
4.	Chirayinkil	696	2098	2794	306	10	316	913	750	1663	438	38	476	775	427	1202
5.	kizhuvilam	502	393	595	369	22	391	630	78	708	462	89	551	920	484	1404
6.	Mudakkal	447	214	661	539	18	557	605	87	692	349	32	381	741	398	1139
7.	Kadakkavoor	502	747	1249	351	19	370	673	308	981	433	133	566	774	551	1325
	Chiryinkil Block	3894	8485	12379	2573	94	2667	4130	2459	6589	2551	379	2930	4978	2670	7648

Table IV -- Industrial Classification of main workers 1991 (Contd..)

B - Panchayats

Sl. No.	Name of Panchayats	Cultivators			Agricultural Labours			L.F.P			Mining & Quarrying			M.P.S.H		
		M	F	T	M	F	T	M	F	T	M	F	T	M	F	T
1	2	3	4	5	6	7	8	9	10	11	12	13	14	15	16	17
1	Andoorkonam	593	88	681	1869	202	2071	131	9	140	15	10	25	51	50	101
2	Attipra	465	135	600	1523	403	1926	955	24	979	27	-	27	96	64	160
3	Kadinamkulam	354	58	412	1232	290	1522	3735	12	3748	8	-	8	70	212	282
4	Kazhakkuttom	748	85	833	2362	371	2733	132	21	153	44	2	46	48	9	57
5	Mangalapuram	1132	182	1414	2437	446	2885	257	7	264	66	17	83	269	348	617
6	Pothencode	932	208	1140	2687	460	3147	90	5	95	52	28	80	57	53	110
7	Sreekariyam	989	74	1063	2921	330	3251	172	25	197	29	1	30	68	26	94
	Kazhakuttom Block	5213	830	6043	15031	2502	17533	5473	103	5576	241	58	299	659	762	1421

Sl. No.	Name of Panchayats	M.P.S.O.			Constructions			Trade and Commerce			T.S.C			Other Service		
		M	F	T	M	F	T	M	F	T	M	F	T	M	F	T
1	2	18	19	20	21	22	23	24	25	26	27	28	29	30	31	32
1	Andoorkonam	509	1138	1647	263	14	277	533	56	589	309	43	352	2973	418	3391
2	Attipra	539	272	811	477	27	504	678	682	1360	635	28	663	2616	883	3499
3	Kadinamkulam	651	1944	2595	480	12	492	779	703	1482	445	36	481	905	455	1360
4	Kazhakkuttom	585	190	775	606	17	623	761	146	907	504	23	527	1395	547	1942
5	Mangalapuram	439	1322	1761	469	21	491	667	103	770	475	36	511	1180	443	1623
6	Pothencode	314	93	407	237	11	248	498	70	568	290	9	299	821	304	1125
7	Sreekariyam	963	263	1226	767	56	823	1004	239	1243	880	50	930	2359	1135	3494
	Kazhakuttom Block	4000	5222	9222	3299	158	3457	4920	1999	6919	3538	225	3763	12249	4185	16434

Table IV -- Industrial Classification of main workers 1991 (Contd..)

B - Panchayats

Sl. No.	Name of Panchayats	Cultivators			Agricultural Labours			L.F.P			Mining & Quarrying			M.P.S.H		
		M	F	T	M	F	T	M	F	T	M	F	T	M	F	T
1	2	3	4	5	6	7	8	9	10	11	12	13	14	15	16	17
1	Karavaram	924	178	1102	1745	819	2564	38	5	43	17	1	18	27	11	38
2	Kilimannor	1359	405	1764	2172	1050	3222	114	16	130	10	-	10	18	13	31
3	Madavoor	1222	270	1492	2069	816	2885	91	8	99	22	11	33	55	22	77
4	Nagaroor	991	144	1095	1191	368	1559	49	15	64	85	52	137	52	3	55
5	Navaikulam	838	76	914	784	254	1038	56	8	64	67	33	100	14	1	15
6	Pallocakl	1487	264	1751	1782	885	2667	78	7	85	75	21	96	24	46	70
7	Pazhayakunnumel	1826	308	2134	2231	796	3027	56	20	76	58	14	72	54	22	76
8	Pulimath	1439	571	2010	2171	916	3087	162	18	180	36	5	41	80	45	125
	Kilimannoor Block	10046	2216	12262	14145	5904	20049	644	97	741	370	137	507	324	163	487

Sl. No.	Name of Panchayats	M.P.S.O.			Constructions			Trade and Commerce			T.S.C			Other Service		
		M	F	T	M	F	T	M	F	T	M	F	T	M	F	T
1	2	18	19	20	21	22	23	24	25	26	27	28	29	30	31	32
1	Karavaram	187	220	407	163	5	168	367	35	402	225	12	237	512	300	812
2	Kilimannor	318	238	556	264	11	275	543	43	586	312	12	324	618	298	916
3	Madavoor	363	315	678	289	9	298	617	26	643	425	21	446	631	260	891
4	Nagaroor	242	822	1064	145	4	149	398	31	429	147	8	155	575	251	826
5	Navaikulam	103	282	385	127	11	138	291	15	306	123	3	126	304	149	453
6	Pallocakl	377	221	598	329	8	337	524	50	574	271	14	285	696	273	969
7	Pazhayakunnumel	517	1135	1652	316	7	323	729	53	782	319	15	334	378	336	1014
8	Pulimath	500	284	784	291	11	302	565	60	625	375	57	432	789	408	1197
	Kilimannoor Block	2607	3517	6124	1924	66	1990	4034	313	4347	2197	142	2339	4803	2275	7078

Table IV -- Industrial Classification of main workers 1991 (Contd..)

B - Panchayats

Sl. No.	Name of Panchayats	Cultivators			Agricultural Labours			L.F.P			Mining & Quarrying			M.P.S.H		
		M	F	T	M	F	T	M	F	T	M	F	T	M	F	T
1	2	3	4	5	6	7	8	9	10	11	12	13	14	15	16	17
1	Anad	946	217	1163	2939	702	3641	379	18	397	42	17	59	72	44	116
2	Aruvikkara	808	29	837	3048	309	3357	167	21	188	112	12	124	66	76	142
3	Karakulam	870	130	1000	2206	442	2648	401	9	410	11	4	15	10	1	11
4	Panavoor	973	84	1057	3248	440	3688	307	22	329	133	27	160	97	26	123
5	Vembayam	1579	236	1815	3289	603	3892	291	14	305	47	1	48	41	9	50
	Nedumangad Block	5176	696	5872	14730	2496	17226	1545	84	1629	345	61	406	286	156	442

Sl. No.	Name of Panchayats	M.P.S.O.			Constructions			Trade and Commerce			T.S.C			Other Service		
		M	F	T	M	F	T	M	F	T	M	F	T	M	F	T
1	2	18	19	20	21	22	23	24	25	26	27	28	29	30	31	32
1	Anad	450	174	624	265	11	276	676	79	755	328	11	339	750	326	1076
2	Aruvikkara	430	188	618	339	14	353	646	121	767	374	17	391	1032	436	1468
3	Karakulam	169	62	231	83	3	86	253	30	283	111	15	126	406	153	559
4	Panavoor	926	202	1128	902	26	928	906	190	1096	796	49	845	1917	744	2661
5	Vembayam	443	112	555	378	11	389	731	91	822	388	33	421	1034	378	1412
	Nedumangad Block	2418	738	3156	1967	65	2032	3212	511	3723	1997	125	2122	5139	2037	7176

Table IV -- Industrial Classification of main workers 1991 (Contd..)

B - Panchayats

Sl. No.	Name of Panchayats	Cultivators			Agricultural Labours			L.F.P			Mining & Quarrying			M.P.S.H		
		M	F	T	M	F	T	M	F	T	M	F	T	M	F	T
1	2	3	4	5	6	7	8	9	10	11	12	13	14	15	16	17
1	Balaramapuram	1195	269	1464	2508	425	2933	52	9	61	18	-	939	1013	1952	703
2	Kalliyoor	1139	101	1240	3997	757	4754	68	19	87	11	-	459	356	815	752
3	Maranallor	945	101	1046	4417	845	5262	123	6	129	72	12	125	92	217	380
4	Marukil	977	77	1054	3620	330	3950	52	8	60	19	-	111	64	175	461
5	Nemom	1142	84	1226	4010	370	4380	79	9	88	21	-	65	28	93	361
6	Pallichal	518	167	685	3116	357	3473	54	12	66	10	5	42	8	50	385
7	Vilappil	380	65	443	2379	357	2736	120	31	151	6	1	86	22	108	1266
8	Vilavoorkal	1109	168	1277	2661	408	3069	101	10	111	5	-	208	194	402	555
	Nemom Block	7405	1032	8435	26708	3849	30557	649	104	753	162	18	2035	1777	3812	4863

Sl. No.	Name of Panchayats	M.P.S.O.			Constructions			Trade and Commerce			T.S.C			Other Service		
		M	F	T	M	F	T	M	F	T	M	F	T	M	F	T
1	2	18	19	20	21	22	23	24	25	26	27	28	29	30	31	32
1	Balaramapuram	703	289	992	184	8	192	1172	123	1295	480	16	496	855	404	1259
2	Kalliyoor	752	263	1015	394	11	405	781	114	895	688	37	725	1293	492	1785
3	Maranallor	380	149	529	280	8	288	606	88	694	425	12	437	949	390	1339
4	Marukil	461	119	580	297	13	310	554	140	694	407	18	425	973	417	1390
5	Nemom	361	119	480	220	4	224	496	66	562	355	13	368	862	317	1179
6	Pallichal	385	86	471	276	10	286	417	85	502	362	19	381	864	289	1153
7	Vilappil	1266	241	1507	461	18	479	1485	257	1742	1235	114	1349	2080	1027	3107
8	Vilavoorkal	555	184	739	390	16	406	697	114	811	527	23	550	1443	553	1996
	Nemom Block	4863	1450	6313	2502	88	2590	6208	987	7195	4479	252	4731	9319	3889	13208

Table IV -- Industrial Classification of main workers 1991 (Contd.)

B - Panchayats

Sl. No.	Name of Panchayats	Cultivators			Agricultural Labours			L.F.P			Mining & Quarrying			M.P.S.H		
		M	F	T	M	F	T	M	F	T	M	F	T	M	F	T
1	2	3	4	5	6	7	8	9	10	11	12	13	14	15	16	17
1	Chenkai	1730	285	2015	4171	560	4731	129	8	137	1	-	1	64	72	136
2	Karode	935	79	1014	3606	467	4073	126	4	130	2	-	2	76	64	140
3	Kulathur	878	57	935	2904	301	3205	2116	5	2121	4	1	5	53	63	116
4	Parassala	1927	143	2070	4527	665	5192	103	13	116	33	1	34	118	147	265
5	Poovar	802	37	839	1647	173	1820	45	18	63	1	-	1	73	33	106
6	Thirupuram	868	90	958	1276	92	1368	862	2	864	18	-	18	14	21	35
	Parassala block	7140	691	7831	18131	2258	20389	3381	50	3431	59	2	61	398	400	798

Sl. No.	Name of Panchayats	M.P.S.O.			Constructions			Trade and Commerce			T.S.C			Other Service		
		M	F	T	M	F	T	M	F	T	M	F	T	M	F	T
1	2	18	19	20	21	22	23	24	25	26	27	28	29	30	31	32
1	Chenkai	277	88	365	200	10	210	413	55	468	257	18	275	1015	467	1482
2	Karode	215	364	579	412	9	421	326	69	395	192	11	203	681	327	1008
3	Kulathur	119	147	266	155	7	162	306	270	576	132	8	140	625	283	908
4	Parassala	527	553	1080	773	18	791	1120	84	1204	663	25	688	1405	704	2109
5	Poovar	140	41	181	108	8	116	218	46	264	187	9	196	736	429	1165
6	Thirupuram	134	27	161	68	4	72	358	375	733	177	8	185	560	201	761
	Parassala block	1412	1220	2632	1716	56	1772	2741	899	3640	1608	79	1687	5022	2411	7433

Table IV -- Industrial Classification of main workers 1991 (Contd..)

B - Panchayats

Sl. No.	Name of Panchayats	Cultivators			Agricultural Labours			L.F.P			Mining & Quarrying			M.P.S.H		
		M	F	T	M	F	T	M	F	T	M	F	T	M	F	T
1	2	3	4	5	6	7	8	9	10	11	12	13	14	15	16	17
1.	Perumkadavila	1118	46	1164	2828	285	3113	50	6	56	14	-	14	32	29	61
2.	Kollayil	762	48	810	2733	495	3228	37	4	41	2	-	2	165	225	390
3.	Ottasekharamangalam	774	25	799	2451	228	2679	114	6	120	33	-	33	196	214	410
4.	Ariyancode	990	53	1043	2913	315	3228	139	3	142	21	-	21	142	104	246
5.	Kallikkadu	584	69	653	1725	310	2035	108	6	114	3	-	3	60	9	69
6.	Kunnathukal	1921	129	2050	4812	666	5478	222	5	227	8	-	8	77	137	214
7.	Perumpazhuthoor	1151	139	1290	3896	627	4523	60	6	66	36	2	38	229	245	474
8.	Vellarada	1658	90	1748	5710	840	6550	585	9	594	57	9	66	37	16	53
9.		1186	204	1390	2052	527	2579	259	15	274	1		1	29	20	49
	Perumkadavila Block	10144	803	10947	29120	4293	33413	1574	60	1634	175	11	186	967	999	1966

Sl. No.	Name of Panchayats	M.P.S.O.			Constructions			Trade and Commerce			T.S.C			Other Service		
		M	F	T	M	F	T	M	F	T	M	F	T	M	F	T
1	2	18	19	20	21	22	23	24	25	26	27	28	29	30	31	32
1.	Perumkadavila	246	166	412	170	7	177	298	54	352	179	6	185	539	228	767
2.	Kollayil	283	240	523	179	10	189	317	36	353	251	10	261	630	306	936
3.	Ottasekharamangalam	114	32	146	117	3	120	277	49	326	128	7	135	453	207	660
4.	Ariyancode	175	43	218	218	11	229	312	67	379	171	3	174	489	230	719
5.	Kallikkadu	114	14	128	51	4	55	143	31	174	93	16	109	353	144	497
6.	Kunnathukal	258	478	736	248	4	252	427	41	468	240	17	257	757	337	1094
7.	Perumpazhuthoor	485	233	718	340	33	373	559	122	681	507	33	540	1107	470	1577
8.	Vellarada	300	216	516	252	3	255	612	62	674	307	20	327	720	305	1025
9.		40	15	55	41		41	193	42	235	83	10	93	389	173	562
	Perumkadavila Block	2015	1437	3452	1616	75	1691	3138	504	3642	1959	122	2081	5437	2400	7837

Table IV -- Industrial Classification of main workers 1991 (Contd..)

B - Panchayats

Sl. No.	Name of Panchayats	Cultivators			Agricultural Labours			L.F.P			Mining & Quarrying			M.P.S.		
		M	F	T	M	F	T	M	F	T	M	F	T	M	F	T
1	2	3	4	5	6	7	8	9	10	11	12	13	14	15	16	17
1	Kadakampally	75	5	80	787	117	904	217	20	237	32	-	32	42	5	47
2	Chettivilakam	396	35	431	1812	245	2057	147	43	190	14	1	15	47	11	58
3	Ulloor	568	35	603	2618	400	3018	161	36	197	16	2	18	96	31	127
4	Vattiyookayu	720	96	816	2168	326	2494	101	30	131	51	4	55	82	18	100
	Thiruvananthapuram Rural Block	1759	171	1930	7385	1088	8473	626	129	755	113	7	120	267	65	332

Sl. No.	Name of Panchayats	M.P.S.O.			Constructions			Trade and Commerce			T.S.C			Other Service		
		M	F	T	M	F	T	M	F	T	M	F	T	M	F	T
1	2	18	19	20	21	22	23	24	25	26	27	28	29	30	31	32
1	Kadakampally	943	176	1119	616	30	646	598	106	704	622	45	667	1641	854	2495
2	Chettivilakam	756	174	930	527	36	563	872	204	1076	733	78	811	2147	1375	3522
3	Ulloor	1022	163	1185	892	46	938	1168	213	1381	987	112	1099	3228	2071	5299
4	Vattiyookavu	784	236	1020	635	21	656	925	193	1118	718	59	777	1715	947	2662
	Thiruvananthapuram Rural Block	3505	749	4254	2670	133	2803	3563	716	4279	3060	294	3354	8731	5247	13978

Table IV -- Industrial Classification of main workers 1991 (Contd.)

B - Panchayats

Sl. No.	Name of Panchayats	Cultivators			Agricultural Labours			L.F.P			Mining & Quarrying			M.P.S.		
		M	F	T	M	F	T	M	F	T	M	F	T	M	F	T
1	2	3	4	5	6	7	8	9	10	11	12	13	14	15	16	17
1	Kallara	1611	214	1825	2346	696	3042	209	21	230	10	-	10	53	12	65
2	Nellanad	1111	203	1314	2056	779	2835	104	11	115	112	72	184	83	94	177
3	Pullampara	1323	101	1424	2486	751	3237	350	22	372	71	8	79	45	43	88
4	Vamanapuram	1328	2770	1598	2299	884	3183	100	18	118	25	10	35	98	134	232
5	Pangode	1414	216	1630	2965	1123	4088	295	36	331	8	1	9	80	35	115
6	Nanniyode	1294	133	1427	2687	835	3522	322	29	351	18	1	19	51	26	77
7	Peringanala	1385	224	1609	2776	1208	3984	1200	530	1730	2	1	3	108	97	205
8	Manickal	2108	365	2473	3382	848	4230	304	11	315	9	1	10	72	24	96
	Vamanapuram Block	11574	1726	13300	20997	7124	28121	2884	678	3562	255	93	348	590	465	1055

Sl. No.	Name of Panchayats	M.P.S.O.			Constructions			Trade and Commerce			T.S.C			Other Service		
		M	F	T	M	F	T	M	F	T	M	F	T	M	F	T
1	2	18	19	20	21	22	23	24	25	26	27	28	29	30	31	32
1	Kallara	210	40	250	93	6	99	402	31	433	216	16	232	562	229	791
2	Nellanad	263	45	308	180	4	184	653	78	731	302	10	312	653	307	960
3	Pullampara	320	66	386	136	2	138	405	59	464	134	25	159	404	202	606
4	Vamanapuram	306	160	466	115	3	118	293	37	330	171	7	178	542	278	820
5	Pangode	263	83	346	195	5	200	469	50	519	234	20	254	544	250	794
6	Nanniyode	337	64	401	163	6	169	518	75	593	286	30	316	825	364	1189
7	Peringanala	288	37	325	138	6	144	560	65	625	282	24	306	641	337	978
8	Manickal	316	65	381	208	11	219	524	51	575	262	34	296	878	358	1236
	Vamanapuram Block	2303	560	2863	1228	43	1271	3824	446	4270	1887	166	2053	5049	2325	7374

Table IV -- Industrial Classification of main workers 1991 (Contd..)

B - Panchayats

Sl. No.	Name of Panchayats	Cultivators			Agricultural Labours			L.F.P			Mining & Quarrying			M.P.S.		
		M	F	T	M	F	T	M	F	T	M	F	T	M	F	T
1	2	3	4	5	6	7	8	9	10	11	12	13	14	15	16	17
1	Chemmaruthy	1064	148	1212	2023	1145	3168	128	15	143	166	158	324	99	19	118
2	Edava	778	111	889	1190	454	1644	734	5	739	23	-	23	68	63	131
3	Elakamon	954	172	1126	1409	580	1989	88	8	96	21	5	26	37	7	44
4	Manamboor	749	174	923	1294	608	1902	143	13	156	65	22	87	84	87	171
5	Ottoor	617	161	778	948	542	1490	46	4	50	35	69	104	40	18	58
6	Cherunniyoor	694	250	944	905	477	1382	96	22	118	30	8	38	45	31	76
7	Vettor	232	50	282	347	69	416	1351	14	1365	23	-	23	63	58	121
	Varkala Block	5088	1066	6154	8116	3875	11991	2586	81	2667	363	262	625	436	283	719

Sl. No.	Name of Panchayats	M.P.S.O.			Constructions			Trade and Commerce			T.S.C			Other Service		
		M	F	T	M	F	T	M	F	T	M	F	T	M	F	T
1	2	18	19	20	21	22	23	24	25	26	27	28	29	30	31	32
1	Chemmaruthy	329	639	968	377	40	417	539	52	591	320	48	368	538	313	851
2	Edava	341	347	688	284	13	297	487	79	566	218	6	224	552	269	821
3	Elakamon	306	297	603	202	3	205	371	52	423	199	10	209	426	237	663
4	Manamboor	357	419	776	249	20	269	450	30	480	308	33	341	431	197	628
5	Ottoor	166	278	444	176	12	188	234	31	265	185	7	192	371	245	616
6	Cherunniyoor	301	790	1091	300	35	335	322	55	377	236	22	258	326	240	566
7	Vettor	327	372	999	242	4	246	400	164	564	264	28	292	441	320	761
	Varkala Block	2127	3442	5569	1830	127	1957	2803	463	3266	1730	154	1884	3085	1821	4906

Table IV -- Industrial Classification of main workers 1991 (Contd.)

B - Panchayats

Sl. No.	Name of Panchayats	Cultivators			Agricultural Labours			L.F.P			Mining & Quarrying			M.P.S.		
		M	F	T	M	F	T	M	F	T	M	F	T	M	F	T
1	2	3	4	5	6	7	8	9	10	11	12	13	14	15	16	17
1	Aryanad	1043	160	1203	2915	643	3558	435	28	463	7	-	7	157	224	381
2	Poovachal	1421	46	1457	4290	459	4749	313	22	335	18	1	19	105	53	158
3	Vellanad	894	60	954	2689	418	3107	224	19	243	81	1	82	86	106	192
4	Vithura	916	440	1356	3132	964	4096	1114	404	1518	3	-	3	86	67	153
5	Uzhamalackal	839	172	1011	2463	342	2805	167	5	172	48	8	56	79	39	118
6	Kuttichal	999	317	1316	1829	416	2245	276	10	286	5	-	5	117	103	220
7	Tholikkode	1117	262	1379	2189	458	2647	647	28	675	3	-	3	43	23	66
8	Kattakkada	1328	302	1630	4471	461	4932	69	14	83	17	3	20	227	170	397
	Vellanadu Block	8557	1759	10316	23978	4161	28139	3245	530	3775	182	13	195	900	785	1685

Sl. No.	Name of Panchayats	M.P.S.O.			Constructions			Trade and Commerce			T.S.C			Other Service		
		M	F	T	M	F	T	M	F	T	M	F	T	M	F	T
1	2	18	19	20	21	22	23	24	25	26	27	28	29	30	31	32
1	Aryanad	350	248	598	158	4	162	472	61	533	196	19	215	635	210	845
2	Poovachal	492	186	678	294	4	303	913	138	1051	392	17	409	1249	507	1756
3	Vellanad	448	161	609	288	10	298	533	86	619	256	14	270	750	400	1150
4	Vithura	221	31	252	75	2	77	466	66	532	232	34	266	403	206	609
5	Uzhamalackal	349	94	443	168	6	174	275	28	303	123	5	128	497	180	677
6	Kuttichal	216	46	262	109	1	110	285	33	318	139	12	151	400	169	569
7	Tholikkode	231	97	328	210	9	219	380	51	431	175	23	198	515	227	742
8	Kattakkada	449	53	502	247	7	254	622	58	680	350	16	366	940	437	1377
	Vellanadu Block	2756	916	3672	1549	43	1592	3946	521	4467	1863	140	2003	5389	2336	7725

Table IV - Industrial Classification of main workers 1991 (Contd.)

C - Municipalities/Corporation

Sl. No.	Name of Municipality/ Corporation	Cultivators			Agricultural Labours			L.F.P			Mining & Quarrying			M.P.S.		
		M	F	T	M	F	T	M	F	T	M	F	T	M	F	T
1	2	3	4	5	6	7	8	9	10	11	12	13	14	15	16	17
1.	Attingal	749	58	807	1350	380	1730	98	21	119	23	2	25	79	67	146
2.	Nedumangadu	1486	237	1723	5069	988	6057	279	46	325	71	2	73	219	123	342
3.	Neyyattinkara	716	100	816	2114	291	2405	74	18	92	4	1	5	158	76	234
4.	Varkala	1126	257	1383	1635	794	2429	958	33	991	23	2	25	102	18	120
5.	Thiruvananthapuram Corporation	2304	204	2508	6359	831	7190	9996	408	10404	260	9	269	1323	348	1671
	Total	6381	856	7237	16527	3284	19811	11405	526	11931	381	16	397	1881	632	2513

Sl. No.	Name of Municipality/ Corporation	M.P.S.O.			Constructions			Trade and Commerce			T.S.C *			Other Service		
		M	F	T	M	F	T	M	F	T	M	F	T	M	F	T
1	2	18	19	20	21	22	23	24	25	26	27	28	29	30	31	32
1	Attingal	723	117	840	385	35	420	1209	113	1322	953	84	1037	1209	812	2021
2	Nedumangadu	1121	368	1489	691	18	709	1460	157	1617	784	39	823	1452	786	2238
3	Neyyattinkara	662	128	790	249	31	280	1316	141	1457	723	43	766	1296	761	2057
4	Varkala	489	135	624	465	25	490	1310	171	1481	576	47	623	1136	809	1945
	Thiruvananthapuram Corporation	15231	2487	17718	7419	550	7969	27490	6454	34044	14973	1522	16495	33669	22810	56479
	Total	18226	3235	21461	9209	659	9868	32885	7036	39921	18009	1735	19744	38762	25978	64740

Table V
Number and area of individual operational holdings 1990-91

(Holdings in numbers & area in hectares)

Sl No.	Block Municipality/ Corporation	Below 0.02		0.02-0.5		0.5-1.0		1.0-2.0		2.0-4.0		4.0-10.0		10.0 & above		Total	
		Hold ings	Area	Hold ings	Area	Hold ings	Area	Hold ings	Area	Hold ings	Area	Hold ings	Area	Hold ings	Area	Hold ings	Area
1	2	3	4	5	6	7	8	9	10	11	12	13	14	15	16	17	18
1.	Athiyannur	13733	132	29523	2711	1175	792	410	492	56	129	-	-	-	-	44897	4256
2.	Chirayinkeezh	6443	64	26878	2992	1602	1094	526	688	83	217	10	60	-	-	35542	5115
3.	Kazhakuttom	6160	77	34822	3787	1591	1090	430	560	84	214	20	96	5	40	43112	5864
4.	Kilimanoor	2425	32	31893	5174	4026	2819	1403	1880	267	663	30	145	5	160	40049	10874
5.	Nedumangad	2845	37	28336	3493	1700	1136	717	899	127	277	15	103	-	-	33740	5945
6.	Nemom	11795	142	39897	3990	1556	1059	617	799	137	316	25	128	-	-	54027	6434
7.	Parassala	13411	129	28894	2956	1382	935	472	575	51	121	5	25	-	-	44215	4741
8.	Perumkadavila	10000	131	39260	5242	3110	2122	1165	1577	275	699	45	248	-	-	53855	10019
9.	Thiruvananthapuram Rural	7343	95	20614	1370	317	207	138	180	51	121	15	85	5	124	28483	2182
10.	Vamanapuram	2909	34	39178	5726	5028	3438	1980	2573	497	1262	82	409	10	121	49684	13563
11.	Varkala	2021	27	24049	3106	1514	1019	467	608	91	229					28142	4989
12.	Vellanad	3814	51	42790	5483	4832	4020	2129	2845	528	1240	85	440	20	328	54198	14407
	Block total	82899	951	386134	46030	27833	19731	10454	13676	2247	5488	332	1739	45	773	509944	88388
13.	Attingal	610	7	4690	506	205	138	65	82	30	69	-	-	-	-	5600	802
14.	Nedumangadu	1149	16	8191	794	504	367	107	147	10	31	-	-	-	-	9961	1355
15.	Neyyattinkara	1935	23	4330	396	175	115	20	13	15	35	-	-	-	-	6475	582
16.	Varkala	816	10	5856	643	158	105	15	19	5	13	-	-	-	-	6850	790
17.	Thiruvananthapuram Corporation	30940	343	49495	3222	1045	743	485	639	265	659	145	716	35	1790	82410	8112
	Municipalities & Corporation	35450	399	72562	5561	2087	1468	692	900	325	807	145	716	35	1790	111296	11641
	District	118349	1350	458696	51591	29920	21199	11146	14576	2522	6295	477	2455	80	2563	621240	100029

Table VI.
Area Under Important Crops (Average for the year 1989-92)

(In hectores)

Sl.Nn.	Blocks	Coconut	Arecanut	Cashew	Pepper	Rubber	Ginger	Banana	Plantain	Tapioca	Paddy
1	2	3	4	5	6	7	8	9	10	11	12
1.	Athiyannur	7225	45	42	102	4	-	52	186	2219	782
2.	Nemom	6905	72	220	189	581	5	107	412	3544	994
3.	Parassala	5655	42	112	98	37	3	102	272	1954	1735
4.	Perumkadavila	8370	341	371	913	5893	44	348	880	7128	1826
5.	Kazhakuttom	9320	109	590	166	126	3	5	242	3188	2115
6.	Thiruvananthapuram Rural	1948	29	23	29	24	-	6	96	545	345
7.	Nedumangad	3781	146	216	398	2518	1	11	273	1211	868
8.	Vellanad	4688	227	142	394	5590	28	38	469	2275	1440
9.	Vamanapuram	6972	232	286	751	6118	7	10	416	3025	2646
10.	Chirayinkeezh	7123	142	247	176	260	-	1	166	1231	1428
11.	Varkala	5807	75	400	136	13	1	1	176	1556	1722
12.	Kilimanoor	9805	301	1203	781	952	11	16	660	4424	3780
	Block total	77599	1761	3852	4133	22116	103	697	4248	32300	19681
1.	Varkala Muni.	1235	16	22	19	4	-	-	25	92	143
2.	Attingal "	1201	29	30	42	6	-	-	53	190	274
3.	Nedumangadu "	1150	42	42	99	540	3	5	140	928	320
4.	Thiruvananthapuram Corporation	4008	78	33	40	1		4	157	415	316
	Municipalities & Corporation	7594	165	127	200	551	3	9	375	1625	1053
	District	85193	1926	3979	4333	22667	106	706	4623	33925	20734

Source - Department of Economics & Statistics

Table VII
Live Stock Population 1987

A - Blocks

Sl. No.	Name of Blocks	Cattle				Buffaloes		Sheep	Goats	
		Cross Breed		Non Descript		Male	Female		Male	Female
		Male	Female	Male	Female					
1	2	3	4	5	6	7	8	9	10	11
1	Athiyannur	712	11095	180	2404	224	2545	86	2285	10698
2	Chirayinkeezh	1550	12838	635	3568	447	1469	1114	3196	10548
3	Kazhakuttom	1934	14864	624	4313	387	2042	629	3404	11277
4	Kilimanoor	2698	20324	1803	6908	400	147	667	5618	18015
5	Nedumangad	867	8520	357	3078	253	1258	141	2121	8677
6	Nemom	890	15172	453	4248	692	5077	452	3489	14795
7	Parassala	650	10109	298	2352	738	2468	623	2341	9529
8	Perumkadavila	1343	13424	898	5246	1286	5743	130	3427	13592
9	Thiruvananthapuram Rural	732	5909	685	2765	293	1138	874	863	3010
10	Vamanapuram	2514	18167	1270	7153	925	604	432	6052	18627
11	Varkala	1357	13116	933	5776	49	146	469	3664	12403
12	Vellanad	1392	12519	992	5274	925	3239	450	3828	12402
	Block total	16639	156048	9128	53085	6619	25876	6267	40288	143573
	Municipalities & Corporation	1980	18803	1242	7326	674	3515	733	3872	13846
	District	18619	174851	10370	60411	7293	29391	7000	44160	157419

Table VII - Live Stock Population 1987 (Contd.)

A - Blocks

Sl. No.	Name of Blocks	Pigs	Dogs	Fowls			No. of Milk co-op societies	No. of slaughter-houses	No. of vetanary institution
				Desi	Improved	Ducks			
1	2	12	13	14	15	16	17	18	19
1	Athiyannur	3500	13679	135354	23759	2517	3	33	16
2	Chirayinkeezh	797	12252	71825	22257	2838	4	15	13
3	Kazhakuttom	30	15706	106334	23562	2753	5	16	18
4	Kilimanoor	2	14754	104641	18007	1002	3	27	20
5	Nedumangad	23	13125	76219	39412	329	2	18	13
6	Nemom	355	21517	196597	44694	1934	3	24	16
7	Parassala	747	10958	115481	19181	809	2	24	18
8	Perumkadavila	752	17945	168490	14906	2649	2	41	25
9	Thiruvananthapuram Rural	166	11369	57882	31990	3048	3	4	15
10	Vamanapuram	31	16924	92659	14551	1036	2	28	19
11	Varkala	34	10942	77578	13236	718	2	17	10
12	Vellanad	117	18995	142649	13520	757	2	29	18
	Block total	6554	178166	1345709	279075	20390	33	276	201
	Municipalities & Corporation	1390	33165	152044	43863	7429	5	82	34
	District	7944	211331	1497753	322938	27819	38	284	235

Table VII - Live Stock Population 1987 (Contd..)

B - Panchayats

Sl. No.	Name of Panchayats	Cattle				Buffaloes		Sheep	Goats	
		Cross Breed		Non Descript		Male	Female		Male	Female
		Male	Female	Male	Female					
1	2	3	4	5	6	7	8	9	10	11
1	Athiyannur	138	2180	24	335	87	338	-	357	1938
2	Kanjiramkulam	34	1105	-	29	-	69	75	174	1260
3	Karimkulam	32	588	7	136	2	9	1	61	498
4	Kottukal	169	2202	41	464	59	489	6	543	2028
5	Vizhinjam	89	1807	32	475	18	385	2	577	1816
6	Vengannoor	170	2045	52	512	41	900	1	355	2027
7	Thiruvallam	80	1168	24	453	17	355	1	218	1131
	Athiyannur Block	712	11095	180	2404	224	2545	86	2285	10698

Sl. No.	Name of Panchayats	Pigs	Dogs	Fowls			No. of Milk co-op societies	No. of slaughter-houses	No. of vetanary institution
				Desi	Improved	Ducks			
1	2	12	13	14	15	16	17	18	19
1	Athiyannur	77	1868	19872	3337	49	1	6	2
2	Kanjiramkulam	9	1372	15117	5501	61	1	5	3
3	Karimkulam	599	1912	9013	3029	723	-	2	1
4	Kottukal	98	2530	26509	3969	560	-	8	3
5	Vizhinjam	2681	1731	26277	3408	110	-	3	1
6	Vengannoor	31	2121	23246	3446	252	-	5	3
7	Thiruvallam	5	2145	15320	1069	762	1	4	3
	Athiyannur Block	3500	13679	135354	23759	2517	3	33	16

Table VII - Live Stock Population 1987 (Contd.)

B - Panchayats

Sl. No.	Name of Panchayats	Cattle				Buffaloes		Sheep	Goats	
		Cross Breed		Non Descript		Male	Female		Male	Female
		Male	Female	Male	Female					
1	2	3	4	5	6	7	8	9	10	11
1	Azhoor	183	1822	45	399	17	250	20	516	1760
2	Chirayinkil	182	1550	65	420	54	128	11	455	1538
3	Kadakkavoor	146	1333	67	613	46	60	89	454	1390
4	Vakkom	71	1109	14	290	-	32	3	194	760
5	Anjengo	22	268	6	38	1	11	2	33	142
6	kizhuvilam	510	3310	240	568	264	901	504	653	2037
7	Mudakkal	436	3446	198	1240	65	87	485	891	2921
	Chiryinkil Block	1550	12838	635	3568	447	1469	1114	3196	10548

Sl. No.	Name of Panchayats	Pigs	Dogs	Fowls			No. of Milk co-op societies	No. of slaughter-houses	No. of vetanary institution
				Desi	Improved	Ducks			
1	2	12	13	14	15	16	17	18	19
1	Azhoor	3	2358	9991	3821	824		1	1
2	Chirayinkil	3	1642	11793	3965	1050	1	1	1
3	Kadakkavoor	125	1772	9436	4186	140	1	1	1
4	Vakkom	-	1488	7039	2801	151	1	8	2
5	Anjengo	757	621	4967	541	169	1	-	3
6	kizhuvilam	-	1901	14079	2641	389	-	2	3
7	Mudakkal	9	2470	14520	4302	115	-	2	2
	Chiryinkil Block	797	12252	71825	22257	2838	4	15	13

Table VII - Live Stock Population 1987 (Contd..)

B - Panchayats

Sl. No.	Name of Panchayats	Cattle				Buffaloes		Sheep	Goats	
		Cross Breed		Non Descript		Male	Female		Male	Female
		Male	Female	Male	Female					
1	2	3	4	5	6	7	8	9	10	11
1	Andoorkonam	384	2172	92	284	47	556	8	418	1550
2	Attipra	138	1406	25	277	20	149	-	165	730
3	Kadinamkulam	75	735	9	660	13	161	3	60	967
4	Kazhakuuttom	262	2435	66	341	41	122	26	585	1507
5	Mangalapuram	507	2711	123	825	104	244	473	723	2224
6	Pothencode	381	3193	167	841	87	536	45	1034	2602
7	Sreekariyam	187	2212	142	1085	75	274	74	419	1697
	Kazhakuttom Block	1934	14864	624	4313	387	2042	629	3404	11277

Sl. No.	Name of Panchayats	Pigs	Dogs	Fowls			No. of Milk co-op societies	No. of slaughter-houses	No. of vetanary institution
				Desi	Improved	Ducks			
1	2	12	13	14	15	16	17	18	19
1	Andoorkonam	2	838	12137	3139	364	1	2	2
2	Attipra	2	2364	9828	1467	103	-	2	2
3	Kadinamkulam	-	1597	15840	3911	117	1	2	2
4	Kazhakuuttom	4	2482	11903	2974	385	1	1	2
5	Mangalapuram	5	3173	19053	4287	1351	-	2	3
6	Pothencode	5	2174	17894	5291	175	1	3	2
7	Sreekariyam	12	3078	19679	2193	258	1	4	5
	Kazhakuttom Block	30	15706	106334	23562	2753	5	16	18

Table VII - Live Stock Population 1987 (Contd.)

B - Panchayats

Sl. No.	Name of Panchayats	Cattle				Buffaloes		Sheep	Goats	
		Cross Breed		Non Descript		Male	Female		Male	Female
		Male	Female	Male	Female					
1	2	3	4	5	6	7	8	9	10	11
1	Kilimannor	266	2048	190	752	47	1	119	590	2019
2	Pazhayakunnumel	252	2470	73	639	28	7	153	763	2482
3	Karavaram	318	2525	242	831	86	22	-	730	2269
4	Madavoor	278	1992	209	750	41	7	-	416	1717
5	Pallickal	191	1503	236	841	13	11	109	380	956
6	Nagaroor	335	2916	260	1207	48	19	141	660	2595
7	Navaikulam	680	4102	443	1025	100	47	3	1270	3406
8	Pulimath	378	2768	150	863	37	33	142	809	2571
	Kilimannoor Block	2698	20324	1803	6908	400	147	667	5618	18015

Sl. No.	Name of Panchayats	Pigs	Dogs	Fowls			No. of Milk co-op societies	No. of slaughter-houses	No. of veterinary institution
				Desi	Improved	Ducks			
1	2	12	13	14	15	16	17	18	19
1	Kilimannor	-	1525	8863	3370	99	1	4	2
2	Pazhayakunnumel	2	2016	10484	2309	22	-	3	3
3	Karavaram	-	1765	15040	2548	491	-	3	1
4	Madavoor	-	1383	11503	668	36	-	4	2
5	Pallickal	-	1256	10883	152	44	-	3	2
6	Nagaroor	-	2297	14864	1509	44	1	1	3
7	Navaikulam	-	2491	22603	2603	201	1	6	3
8	Pulimath	-	2021	10401	4748	65	-	3	4
	Kilimannoor Block	2	14754	104641	18007	1002	3	27	20

Table VII - Live Stock Population 1987 (Contd..)

B - Panchayats

Sl. No.	Name of Panchayats	Cattle				Buffaloes		Sheep	Goats	
		Cross Breed		Non Descript		Male	Female		Male	Female
		Male	Female	Male	Female					
1	2	3	4	5	6	7	8	9	10	11
1	Anad	129	1566	20	335	67	167	68	305	1250
2	Aruvikkara	124	1340	102	682	72	358	61	422	1761
3	Panavoor	164	1209	31	229	19	83	1	284	950
4	Karakulam	190	2081	79	952	66	408	11	488	2271
5	Vembayam	260	2314	125	880	29	241	-	622	2445
	Nedumangad Block	867	8520	357	3078	253	1258	141	2121	8677

Sl. No.	Name of Panchayats	Pigs	Dogs	Fowls			No. of Milk co-op societies	No. of slaughter-houses	No. of veterinary institution
				Desi	Improved	Ducks			
1	2	12	13	14	15	16	17	18	19
1	Anad	5	2024	11613	2833	21	1	4	3
2	Aruvikkara	8	2216	17966	1163	50	1	3	2
3	Panavoor	-	1265	6258	1277	11	-	4	3
4	Karakulam	10	4620	21930	7897	178	-	4	3
5	Vembayam	-	3000	18442	26242	69	-	3	2
	Nedumangad Block	23	13125	76219	39412	329	2	18	13

Table VII - Live Stock Population 1987 (Cont ..)

B - Panchayats

Sl. No.	Name of Panchayats	Cattle				Buffaloes		Sheep	Goats	
		Cross Breed		Non Descript		Male	Female		Male	Female
		Male	Female	Male	Female					
1	2	3	4	5	6	7	8	9	10	11
1	Balaramapuram	23	1493	2	388	35	194	36	219	1151
2	Pallichal	126	2210	68	492	877	575	173	492	1778
3	Maranallor	193	3499	56	443	91	578	6	882	2877
4	Marukil	160	2238	89	551	187	906	2	640	2414
5	Vilappil	116	1292	38	610	62	439	73	369	1765
6	Vilavoorkal	24	945	26	225	28	549	76	138	1096
7	Nemom	106	1521	133	1111	138	545	83	336	1208
8	Kalliyoor	142	1974	41	428	125	1291	3	413	2506
	Nemom Block	890	15172	453	4248	692	5077	452	3489	14795

Sl. No.	Name of Panchayats	Pigs	Dogs	Fowls			No. of Milk co-op. societies	No. of slaughter-houses	No. of vetanary institution
				Desi	Improved	Ducks			
1	2	12	13	14	15	16	17	18	19
1	Balaramapuram	-	1491	15835	362	29	1	5	3
2	Pallichal	3232	169	30755	9738	132	1	6	2
3	Maranallor	71	3027	38972	7516	146	-	3	2
4	Marukil	169	2517	29613	5497	576	-	3	3
5	Vilappil	19	2757	20523	5459	28	-	4	2
6	Vilavoorkal	30	2049	15059	943	37	-	1	1
7	Nemom	33	3373	18878	5709	616	1	1	2
8	Kalliyoor	5	3011	26962	9470	370	-	1	1
	Nemom Block	355	21517	196597	44694	1934	3	24	16

Table VII - Live Stock Population 1987 (Contd..)

B - Panchayats

Sl. No.	Name of Panchayats	Cattle				Buffaloes		Sheep	Goats	
		Cross Breed		Non Descript		Male	Female		Male	Female
		Male	Female	Male	Female					
1	2	3	4	5	6	7	8	9	10	11
1	Chenkai	142	2482	41	412	324	967	383	434	1710
2	Karode	177	1548	111	477	151	216	77	423	1736
3	Kulathur	53	1329	13	537	119	477	-	374	1547
4	Parassala	157	2506	94	474	131	382	158	644	2200
5	Thirupuram	71	1435	20	293	10	267	5	369	1610
6	Poovar	50	809	9	159	4	159	-	97	726
	Parassala block	650	10109	298	2352	738	2468	623	2341	9529

Sl. No.	Name of Panchayats	Pigs	Dogs	Fowls			No. of Milk co-op societies	No. of slaughter-houses	No. of veterinary institution
				Desi	Improved	Ducks			
1	2	12	13	14	15	16	17	18	19
1	Chenkai	143	2371	22941	5174	89	-	2	3
2	Karode	136	2008	19031	2041	66	1	2	3
3	Kulathur	251	1823	20512	2151	86	-	5	2
4	Parassala	195	2541	26344	4152	433	1	8	6
5	Thirupuram	18	1231	16996	4815	39	-	2	2
6	Poovar	4	984	9656	848	96	-	5	2
	Parassala block	747	10958	115481	19181	809	2	24	18

Table VII - Live Stock Population 1987 (Contd.)

B - Panchayats

Sl. No.	Name of Panchayats	Cattle				Buffaloes		Sheep	Goats	
		Cross Breed		Non Descript		Male	Female		Male	Female
		Male	Female	Male	Female					
1	2	3	4	5	6	7	8	9	10	11
1.	Perumkadavila	193	1870	53	543	153	770	12	512	1550
2.	Kollayil	135	1042	199	713	253	493	2	277	1307
3.	Ottasekharamangalam	149	1303	161	594	157	797	53	288	1367
4.	Ariyancode	168	1464	92	578	182	840	31	419	1568
5.	Kallikkadu	84	960	59	333	96	327	-	177	808
6.	Kunnathukal	117	1656	99	553	154	827	-	373	1803
7.	Perumpazhuthoor	176	2166	51	474	132	571	32	551	2322
8.	Vellarada	211	1680	126	1010	137	829	-	501	1677
9.	Amboori	110	1283	58	448	22	273	-	329	1190
	Perumkadavila Block	1343	13424	898	5246	1286	5743	130	3427	13592

Sl. No.	Name of Panchayats	Pigs	Dogs	Fowls			No. of Milk co-op societies	No. of slaughter-houses	No. of vetanary institution
				Desi	Improved	Ducks			
1	2	12	13	14	15	16	17	18	19
1.	Perumkadavila	74	1483	19514	2196	84	-	6	3
2.	Kollayil	-	1695	14306	1317	89	-	5	3
3.	Ottasekharamangalam	40	2084	16363	682	106	1	8	3
4.	Ariyancode	218	2248	18602	2423	411	-	20	4
5.	Kallikkadu	42	1427	9750	1730	75	1	3	2
6.	Kunnathukal	35	1966	27778	638	73	-	20	5
7.	Perumpazhuthoor	243	2628	27442	2734	1743	-	4	2
8.	Vellarada	90	2581	24135	1694	23	-	8	1
9.	Amboori	10	1853	10600	1492	45	-	3	2
	Perumkadavila Block	752	17945	168490	14906	2649	2	77	25

Table VII - Live Stock Population 1987 (Contd.)

B - Panchayats

Sl. No.	Name of Panchayats	Cattle				Buffaloes		Sheep	Goats	
		Cross Breed		Non Descript		Male	Female		Male	Female
		Male	Female	Male	Female					
1	2	3	4	5	6	7	8	9	10	11
1	Kadakampally	24	643	33	341	20	169	8	69	282
2	Chettivilakam	479	2070	508	1047	224	659	798	390	914
3	Ulloor	122	1981	80	935	23	217	46	168	979
4	Vattiyoorkavu	107	1206	64	442	26	93	22	236	835
	Thiruvananthapuram Rural Block	732	5900	685	2765	293	1138	784	863	3010

Sl. No.	Name of Panchayats	Pigs	Dogs	Fowls			No. of Milk co-op societies	No. of slaughter-houses	No. of veterinary institution
				Desi	Improved	Ducks			
1	2	12	13	14	15	16	17	18	19
1	Kadakampally	-	1282	6807	1788	530	1	1	1
2	Chettivilakam	67	3173	14962	19885	1764	1	-	9
3	Ulloor	57	4189	19191	6640	599	1	-	3
4	Vattiyoorkavu	42	2725	16922	3677	155	-	3	2
	Thiruvananthapuram Rural Block	166	11369	57882	31990	3048	3	4	15

Table VII - Live Stock Population 1987 (Contd..)

B - Panchayats

Sl. No.	Name of Panchayats	Cattle				Buffaloes		Sheep	Goats	
		Cross Breed		Non Descript		Male	Female		Male	Female
		Male	Female	Male	Female					
1	2	3	4	5	6	7	8	9	10	11
1	Kallara	309	2040	118	857	83	10	2	848	2343
2	Nellanad	395	1837	208	1074	126	115	125	771	2131
3	Pullampara	311	2379	143	522	188	101	11	852	2348
4	Vamanapuram	232	1833	119	873	93	58	2	588	2294
5	Pangode	278	2503	152	691	40	32	209	740	2947
6	Nanniyode	232	1972	75	612	87	89	17	385	1390
7	Peringamala	346	2015	302	1512	90	38	24	715	2120
8	Manickal	501	3588	153	1012	208	161	42	1153	3054
	Vamanapuram Block	2514	18167	1270	7153	925	604	432	6052	18627

Sl. No.	Name of Panchayats	Pigs	Dogs	Fowls			No. of Milk co-op societies	No. of slaughter-houses	No. of vetanary institution
				Desi	Improved	Ducks			
1	2	12	13	14	15	16	17	18	19
1	Kallara	-	1641	7935	1038	50	-	3	2
2	Nellanad	19	1556	9708	2807	96	1	4	2
3	Pullampara	-	1496	8429	2959	65	-	3	1
4	Vamanapuram	-	2015	7575	821	91	1	3	1
5	Pangode	-	2242	12693	1121	53	-	3	3
6	Nanniyode	1	3190	13479	1078	380	-	4	6
7	Peringamala	4	2547	14930	841	207	-	4	2
8	Manickal	7	2237	17910	3886	94	-	4	2
	Vamanapuram Block	31	16924	92659	14551	1036	2	28	19

Table VII - Live Stock Population 1987 (Contd..)

B - Panchayats

Sl. No.	Name of Panchayats	Cattle				Buffaloes		Sheep	Goats	
		Cross Breed		Non Descript		Male	Female		Male	Female
		Male	Female	Male	Female					
1	2	3	4	5	6	7	8	9	10	11
1.	Chemmaruthy	325	2342	192	1164	5	11	134	649	2446
2.	Edava	169	1427	102	812	1	26	361	652	2009
3.	Elakamon	184	1779	156	740	6	8	-	500	1706
4.	Manamboor	206	1969	247	1073	23	38	1	611	1815
5.	Ottoor	114	1902	63	478	9	30	2	314	1270
6.	Cherunniyoor	160	1866	88	580	5	13	171	556	1731
7.	Vettor	199	1831	85	929	-	20	-	382	1426
	Varkala Block	1357	13116	933	5776	49	146	669	3664	12403

Sl. No.	Name of Panchayats	Pigs	Dogs	Fowls			No. of Milk co-op societies	No. of slaughter-houses	No. of vetanary institution
				Desi	Improved	Ducks			
1	2	12	13	14	15	16	17	18	19
1	Chemmaruthy	-	2420	15365	1312	88	-	2	2
2	Edava	-	1430	10334	2224	81	1	1	2
3	Elakamon	-	1657	10651	1362	51	-	4	2
4	Manamboor	30	1061	10248	361	99	-	4	1
5	Ottoor	-	1404	8595	1877	115	1	3	1
6	Cherunniyoor	4	2063	10175	3192	178	-	2	1
7	Vettor	-	907	12210	2908	106	-	1	1
	Varkala Block	34	10942	77578	13236	718	2	17	10

Table VII - Live Stock Population 1987 (Contd.)

B - Panchayats

Sl. No.	Name of Panchayats	Cattle				Buffaloes		Sheep	Goats	
		Cross Breed		Non Descript		Male	Female		Male	Female
		Male	Female	Male	Female					
1	2	3	4	5	6	7	8	9	10	11
1	Aryanad	123	1049	96	826	71	313	3	354	1408
2	Poovachal	214	2537	100	567	135	642	25	850	2493
3	Vellanad	201	1958	112	693	148	541	93	376	1774
4	Vithura	251	1758	154	973	128	162	96	587	1688
5	Uzhamalackal	95	1146	63	417	55	315	2	425	1086
6	Kuttichal	168	644	154	522	81	294	3	361	898
7	Tholikkode	87	955	94	589	76	82	111	298	1008
8	Kattakkada	253	2472	219	707	231	890	117	577	2047
	Vellanadu Block	1392	12519	992	5274	925	3239	450	3828	12402

Sl. No.	Name of Panchayats	Pigs	Dogs	Fowls			No. of Milk co-op societies	No. of slaughter-houses	No. of vetanary institution
				Desi	Improved	Ducks			
1	2	12	13	14	15	16	17	18	19
1	Aryanad	4	1999	13155	811	26	1	8	2
2	Poovachal	14	3621	31683	3167	115	-	4	3
3	Vellanad	53	2054	17344	3115	38	-	3	2
4	Vithura	2	3154	15335	1429	130	-	4	3
5	Uzhamalackal	21	1509	11992	1173	178	-	1	2
6	Kuttichal	-	1685	11580	620	57	-	2	2
7	Tholikkode	2	1789	11719	720	81	-	-	1
8	Kattakkada	21	3184	25850	2485	132	1	7	3
	Vellanadu Block	117	18995	142649	13520	757	2	29	18

Table VII - Live Stock Population 1987 (Contd.)

C - Municipalities/Corporations

Sl. No.	Name of Municipalities Corporations	Cattle				Buffaloes		Sheep	Goats	
		Cross Breed		Non Descript		Male	Female		Male	Female
		Male	Female	Male	Female					
1	2	3	4	5	6	7	8	9	10	11
1.	Attingal	272	2347	85	640	24	153	29	439	1441
2.	Nedumangadu	229	2322	115	764	100	297	103	625	2265
3.	Neyyattinkara	69	1409	33	275	56	222		248	1044
4.	Varkala	143	2484	48	907	1	67	239	782	3694
5.	Thiruvananthapuram Corporation	1267	10241	961	4740	494	2776	362	1778	5402
	Muni/Corp Total	1980	18803	1242	7326	674	3515	733	3872	13846

Sl. No.	Name of Municipalities Corporations	Pigs	Dogs	Fowls			No. of Milk co-op societies	No. of slaughter-houses	No. of veterinary institution
				Desi	Improved	Ducks			
1	2	12	13	14	15	16	17	18	19
1.	Attingal	-	1959	11476	1920	103	1	1	3
2.	Nedumangadu	10	3171	20587	1819	87	1	3	3
3.	Neyyattinkara	8	1402	15489	3946	51	1	1	4
4.	Varkala		2357	12709	2389	59	1	1	2
5.	Thiruvananthapuram Corporation	1372	24276	91783	33789	7129	1	2	22
	Muni/Corp Total	1390	33165	152044	43863	7429	5	8	34

Table VIII
Industry 1994-1995

Sl. No.	Name of Blocks/ Municipalities/ Corporations	Development plots						Mini industrial estates		
		Development plots			Under development area			Extend of land (Acres)	No of plots allotted	No of industry functioning
		Extend of land (Acres)	No of plots allotted	No of industry functioning	Extend of land (Acres)	No of plots allotted	No of industry functioning			
1	2	3	4	5	6	7	8	9	10	11
1	Attipra (Kazhakkuttom Block)	22.68	53	33'	-	-	-	-	-	-
2	Kadinamkulam -do-	-	-	-	-	-	-	1	7	4
3	Andoorkonam -do-	-	-	-	-	-	-	1	7	6
4	Chemmaruthy (Varkala Block)	-	-	-	-	-	-	1	1	1
5	Marukil (Nemom Block)	-	-	-	-	-	-	1	7	4
6	Kattakada (Vellanad Block)	-	-	-	-	-	-	1	3	2
7	Uzhamal;akkal -do-	-	-	-	-	-	-	1	6	4
8	Thiruvananthapuram Corp.	-	-	-	109.63	138	81	-	-	-
	District Total	22.68	53	33	109.63	138	81	6.00	31	21

Table IX
Details of S.S.I. Units 1994-1995

Sl. No.	Name of Block/Municipalities & Corporation	Units run by SC	Units run by ST	Units run by women	Units run by others
1	2	3	4	5	6
1	Kazhakuttom	103	-	396	799
2	Nemom	39	-	334	797
3	Athiyannur	118	-	451	943
4	Perumkadavila	123	8	416	861
5	Parassala	98	-	390	828
6	Nedumangad	47	29	243	510
7	Vamanapuram	67	31	271	438
8	Vellanad	59	28	212	468
9	Kilimanoor	72	7	196	434
10	Varkala	64	3	189	557
11	Chirayinkeezh	62	-	152	548
12	Thiruvananthapuram Corporation	217	-	689	1301
13	Thiruvananthapuram Rural	202	-	608	1218
	District	1271	106	4547	9702

Table X
Large/Medium/Small Scale Industries 1994-1995

Sl. No.	Name of Blocks/ Municipalities & Corporation	Large industries				Medium industries				Small scale industries			
		Public sector		Private sector		Public sector		Private sector		Public sector		Private sector	
		Units	Employees	Units	Employees	Units	Employees	Units	Employees	Units	Employees	Units	Employees
1	2	3	4	5	6	7	8	9	10	11	12	13	14
1	Athiyannur	1	422	-	-	-	-	-	-	-	-	1512	3107
2	Chirayinkeezh	-	-	-	-	-	-	-	-	-	-	762	1624
3	Kazhakuttom	-	-	2	93	-	-	-	-	-	-	1298	3611
4	Kilimanoor	-	-	-	-	-	-	-	-	-	-	709	2539
5	Nedumangad	-	-	-	-	-	-	-	-	-	-	829	3412
6	Nemom	1	150	2	309	-	-	-	-	-	-	1170	3543
7	Parassala	-	-	1	75	-	-	-	-	-	-	1316	5316
8	Perumkadavila	-	-	1	7	-	-	-	-	-	-	1408	4319
9	Thiruvananthapuram Rural	-	-	-	-	-	-	-	-	-	-	2028	4185
10	Vamanapuram	-	-	1	60	-	-	-	-	-	-	807	1813
11	Varkala	-	-	-	-	-	-	-	-	-	-	813	2214
12	Vellanad	-	-	1	75	-	-	-	-	-	-	767	1539
13	Thiruvananthapuram Corporation	7	5112	6	1231	-	-	-	-	-	-	2207	6659
	District	9	5684	14	1550	-	-	-	-	-	-	15626	43897

Table XI
Industry wise classification of S.S.I units 1994-95

Sl. No.	Name of Block/ Municipality/Corporation	Agro based	Forest based	Animal Husbandry	Textiles	Chemical	Engineering	Electronics	Minerals	Building materials	Others
1	2	3	4	5	6	7	8	9	10	11	12
1	Kazhakuttom	217	121	9	204	52	216	209	15	120	135
2	Nemom	170	104	5	115	47	183	201	8	98	239
3	Athiyannur	391	175	3	291	31	166	177	10	123	145
4	Perumkadavila	208	164	3	233	49	151	144	11	145	300
5	Parassala	216	110	4	208	48	132	150	18	135	295
6	Nedumangad	109	95	5	101	63	106	140	9	91	110
7	Vamanapuram	97	85	3	94	48	120	105	5	120	130
8	Vellanad	87	77	4	81	29	99	95	5	89	201
9	Kilimanoor	89	64	3	98	65	97	91	4	95	103
10	Varkala	113	98	2	101	74	109	98	8	104	106
11	Chirayinkeezh	102	95	5	103	57	93	79	8	109	111
12	Thiruvananthapuram Corporation	413	169	14	387	81	319	279	21	235	289
13	Thiruvananthapuram Rural	315	170	11	253	62	274	251	14	180	498
	District	2527	1527	71	2269	706	2065	2019	136	1644	2662

Table XII
Details of Handlooms Societies - 1995

Sl.No.	Name of Block/ Municipality/Corporation	Total No of Societies	Working	Defunct	Liquidated	No. of members	No. of looms
1	2	3	4	5	6	7	8
1	Athiyannur	79	72	1	6	8899	7915
2	Chirayinkeezh	13	5	1	7	983	976
3	Kazhakuttom	12	10	1	1	2629	2335
4	Kilimanoor	3	1	-	2	74	69
5	Nedumangad	2	2	-	-	337	325
6	Nemom	70	61	2	7	10383	8908
7	Parassala	14	10	-	4	1206	1141
8	Perumkadavila	13	12	-	1	1733	1224
9	Thiruvananthapuram Rural	-	-	-	-	-	-
10	Vamanapuram	2	2	-	-	1230	1195
11	Varkala	6	2	1	3	515	492
12	Vellanad	7	6	1	-	988	786
13	Attingal (Municipality)	4	3	1	-	935	767
14	Nedumangadu -do-	-	-	-	-	-	-
15	Neyyattinkara -do-	12	6	-	6	589	488
16	Varkala -do-	-	-	-	-	-	-
17	Thiruvananthapuram Corporation	11	8	1	2	1151	621
	District Total	248	200	9	39	31652	27242

Table XIII
Transport 1991-1992

Sl.No.	Name of Block/ Municipalities/corporations	National highway	State highway	P.W.D. roads	Panchayat Road				Railway track	Railway station
					Block topped	Metalled	earthen	Total		
1	2	3	4	5	6	7	8	9	10	11
1	Athiyannur	-	32.00	159	42.00	108.00	354.00	504.00	7.5	-
2	Chirayinkeezh	2	-	52.50	65.01	116.98	273.64	455.63	6.5	3
3	Kazhakuttom	18	-	211.43	103.39	178.49	410.25	692.13	14.5	4
4	Kilimanoor	8.5	12.80	128.10	19.82	18.20	1179.11	1217.13	-	-
5	Nedumangad		12.00	99.50	15.10	18.50	246.52	280.12	-	-
6	Nemom	6.5	17.00	175.80	78.75	128.95	707.26	914.97	7.5	2
7	Parassala	5.0	-	134.87	26.25	104.65	210.42	341.32	6.0	2
8	Perumkadavila	2.0	5.00	240.80	63.00	180.46	821.07	1064.53	5.0	1
9	Thiruvananthapuram Rural	3.0	8.00	57.00	46.10	49.62	107.00	202.78	2.0	1
10	Vamanapuram	-	7.50	189.30	38.60	51.00	1579.26	1668.86	-	-
11	Varkala	4.50	-	92.50	9.00	37.50	281.56	328.06	14.0	3
12	Vellanad	-	19.00	225.00	22.00	72.96	527.83	622.79	-	-
13	Attingal (Municipality)	5.0	-	20.00	38.50	18.00	20.00	76.50	-	-
14	Nedumangadu -do-	-	-	25.00	8.00	11.00	120.00	139.00	-	-
15	Neyyattinkara -do-	8.0	-	28.00	13.00	11.00	13.00	37.00	-	-
16	Varkala -do-	-	-	17.00	13.49	9.20	57.35	80.04	3.0	1
17	Thiruvananthapuram Corporation	8.0	5.0	214.00	226.00	35.00	75.00	336.00	15.0	3
	District Total	70.5	118.3	2069.80	828.02	1149.51	6983.33	8960.86	81.0	20

Table XIV
Residential houses according to the type of roof & electrification

A - Blocks/Municipalities/Corporations

Sl. No.	Name of Block/ Municipalities/corporations	Concrete	Tiled/Asbestos	Tatched & others	Total	Electrified houses	Not electrified houses
1	2	3	4	5	6	7	8
1	Athiyannur	6165	15368	29609	51142	21503	29639
2	Chirayinkeezh	9673	10324	31391	51388	23935	27453
3	Kazhakuttom	15150	21068	25045	61263	30397	30866
4	Kilimanoor	11155	14301	33338	58794	24489	34305
5	Nedumangad	5229	10380	20435	36044	16757	19287
6	Nemom	8950	17240	37259	63449	23653	39796
7	Parassala	5619	13749	25320	44688	18865	25823
8	Perunkadavila	4526	17945	32000	59636	20959	38677
9	Thiruvananthapuram Rural	10362	12445	10524	33331	16214	17117
10	Vamanapuram	4267	13605	39557	64157	25936	38221
11	Varkala	8695	13439	25539	54791	20464	34327
12	Vellanad	5728	15215	30689	51632	26723	24909
13	Attingal (Municipality)	1672	1764	3868	7304	4743	2561
14	Nedumangadu -do-	2652	4420	7661	14733	9184	5549
15	Neyyattinkara -do-	3240	3155	1166	7561	4687	2874
16	Varkala -do-	2451	2739	2863	9053	5852	3201
17	Thiruvananthapuram Corporation	46047	45715	17796	109558	102100	7458
	District Total	151581	232872	374060	778524	396461	382063

Table XIV - Residential houses according to the type of roof & electrification (Contd...)

B - Panchayats

Sl. No.	Name of Panchayats	Concrete	Tiled/Asbestos	Tatched & others	Total	Electrified houses	Not electrified houses
1	2	3	4	5	6	7	8
1	Athiyannur	791	1582	3955	6328	2861	3467
2	Kanjiramkulam	351	1226	3056	4633	2537	2096
3	Karimkulam	281	1623	3724	5628	2073	3555
4	Kottukal	682	2018	5847	8547	2076	6471
5	Thiruvallam	949	3351	2681	6981	2972	4009
6	Vengannoor	900	2669	3863	7432	3088	4344
7	Vizhinjam	2211	2899	6483	11593	5896	5697
	Athiyannur Block	6165	15368	29609	51142	21503	29639
1	Anjengo	1064	984	2708	4756	2146	2610
2	Azhoor	1315	1974	4728	8017	3159	4858
3	Chirayinkil	1779	2038	5711	9528	3735	5793
4	Kadakkavoor	2112	1213	3871	7196	4748	2448
5	kizhuvilam	715	1392	6235	8342	4055	4287
6	Mudakkal	685	1305	5111	7101	2862	4239
7	Vakkom	2003	1418	3027	6448	3230	3218
	Chiryinkil Block	9673	10324	31391	51388	23935	27453
1	Andoorkonam	1418	1883	3582	6883	4076	2807
2	Attipra	3500	3850	2650	10000	5670	4330
3	Kadinamkulam	1900	1688	6714	10302	3165	7137
4	Kazhakuuttom	1426	2332	3735	7493	4076	3417
5	Mangalapuram	2242	4382	1889	8513	4904	3609
6	Pothencode	1000	3500	2200	6700	2350	4350
7	Sreekariyam	3664	3433	4275	11372	6156	5216
	Kazhakuttom Block	15150	21068	25045	61263	30397	30866

Table XIV - Residential houses according to the type of roof & electrification (Contd...)

B - Panchayats

Sl. No.	Name of Panchayats	Concrete	Tiled/Asbestos	Tatched & others	Total	Electrified houses	Not electrified houses
1	2	3	4	5	6	7	8
1.	Karavaram	1638	2316	3918	7872	2325	5547
2.	Kilimannor	852	1462	4656	6970	3815	3155
3.	Madavoor	618	1735	3251	5604	2378	3226
4.	Nagaroor	1462	2235	4051	7748	2988	4760
5.	Navaikulam	4001	2490	4302	10793	4500	6293
6.	Pallocakl	527	1638	3196	5361	1865	3496
7.	Pazhayakunnumel	844	1600	3881	6325	3268	3057
8.	Pulimath	1213	825	6083	8121	3350	4771
	Kilimannoor Block	11155	14301	33338	58794	24489	34305
1.	Anad	900	1500	5451	7851	4736	3115
2.	Aruvikkara	1408	2867	2766	7041	2990	4051
3.	Karakulam	2021	2775	3743	8539	4225	4314
4.	Panavoor	250	1425	3075	4750	2054	2696
5.	Vembayam	650	1813	5400	7863	2752	5111
	Nedumangad Block	5229	10380	20435	36044	16757	19287
1.	Balaramapuram	1086	2461	5497	9044	4069	4975
2.	Kalliyoor	906	2051	5364	8321	210	6221
3.	Maranallor	1847	2770	4418	9035	3265	5770
4.	Marukil	644	2000	1450	4094	2244	1850
5.	Nemom	2282	2509	3584	8375	3250	5125
6.	Pallichal	1272	2781	6637	10690	3845	6845
7.	Vilappil	351	1259	6281	7891	2760	5131
8.	Vilavoorkal	562	1409	4028	5999	2120	3879
	Nemom Block	8950	17240	37259	63449	23653	39796

Table XIV - Residential houses according to the type of roof & electrification (Contd...)

B - Panchayats

Sl. No.	Name of Panchayats	Concrete	Tiled/Asbestos	Tatched & others	Total	Electrified houses	Not electrified houses
1	2	3	4	5	6	7	8
1	Chenkai	709	2346	5179	8234	3960	4274
2	Karode	640	1940	5135	7715	3273	4442
3	Kulathur	624	2206	4403	7233	2168	5065
4	Parassala	1382	4797	5611	11790	4831	6959
5	Poovar	1024	1010	2788	4822	1948	2874
6	Thirupuram	1240	1450	2204	4894	2685	2209
	Parassala block	5619	13749	25220	44688	18865	25823
1.	Ariyancode	217	1752	3196	5165	1494	3671
2.	Amboori	87	751	1322	7325	1063	6262
3.	Kallikkadu	125	873	1590	2588	1900	688
4.	Kollayil	388	1716	2875	4979	2415	2564
5.	Kunnathukal	417	2555	5826	8798	2530	6268
6.	Ottasekharamangalam	400	1700	2361	4461	2596	1865
7.	Perumkadavila	1500	3250	4250	9000	2537	6463
8.	Perumpazhuthoor	879	2636	5273	8788	3894	4894
9.	Vellarada	513	2712	5307	8532	2530	6002
	Perumkadavila Block	4526	17945	32000	59636	20959	38674
1	Chettivilakam	1982	2165	2460	6607	3372	3235
2	Kadakampally	1098	3710	643	5441	3078	2363
3	Ulloor	3752	4120	5863	13735	5803	7932
4	Vattiyoorkavu	3540	2450	1558	7548	3961	3587
	Thiruvananthapuram Rural Block	10362	12445	10524	33331	16214	17117

Table XIV - Residential houses according to the type of roof & electrification (Contd...)

B - Panchayats

Sl. No.	Name of Panchayats	Concrete	Tiled/Asbestos	Tatched & others	Total	Electrified houses	Not electrified houses
1	2	3	4	5	6	7	8
1	Kallara	288	1051	4223	5562	4309	1253
2	Manickal	677	1691	6088	8456	4476	3980
3	Nanniyode	678	2686	5179	8543	3960	4583
4	Nellanad	639	1245	4844	6728	3097	3631
5	Pangode	415	1620	6110	14873	3500	11373
6	Peringamala	1033	3008	4923	8964	3491	5473
7	Pullampara	370	1220	4559	6149	1967	4182
8	Vamanapuram	167	1084	3631	4882	1136	3746
	Vamanapuram Block	4267	13605	39557	64157	25936	38221
1	Chemmaruthy	1286	2818	3014	7118	4216	2902
2	Cherunniyoor	1062	1231	3915	13326	3030	10296
3	Edava	1862	2700	3580	8142	4515	3627
4	Elakamon	1293	1730	5140	8163	1840	6323
5	Manamboor	1197	2219	3160	6576	2527	4049
6	Ottor	947	1546	1889	4382	2216	2166
7	Vettor	1048	1195	4841	7084	2120	4964
	Varkala Block	8695	13439	25539	54791	20464	34324
1	Aryanad	260	2078	2039	4377	1816	2561
2	Kattakkada	1095	2265	5172	8532	4555	3977
3	Kuttichal	260	1712	2856	4828	2535	2293
4	Poovachal	1452	3682	4774	9908	3546	6362
5	Tholikkode	286	885	4602	5773	1795	4188
6	Uzhamalackal	360	1020	3120	4500	4200	300
7	Vellanad	700	1750	4554	7004	5100	1904
8	Vithura	1315	1823	3572	6710	3176	3534
	Vellanadu Block	5728	15215	30689	51632	26723	24909

Table XIV - Residential houses according to the type of roof & electrification (Contd...)

C - Municipalities/Corporations

Sl. No.	Name of Block/ Municipalities/corporations	Concrete	Tiled/Asbestos	Tatched & others	Total	Electrified houses	Not electrified houses
1	2	3	4	5	6	7	8
1	Attingal	1672	1764	3868	7304	4743	2561
2	Nedumangadu	2652	4420	7661	14733	9184	5549
3	Neyyattinkara	3240	3155	1166	7561	4687	2874
4	Varkala	2451	2739	2863	8053	5852	3201
5	Thiruvananthapuram Corporation	46047	45715	17796	109558	102100	7458
	Total	56062	57793	33354	147209	126566	21643

Table XV
Communication Facilities 1995

A - Blocks/Municipalities/Corporations

Sl No	Name of Block/ Municipality/Corporation	Head Post Office (Nos)	Sub Post Office (Nos)	E.D Sub P.Os (Nos)	Branch Post Offices (Nos)	E.D Branch P.Os (Nos)	Total (Nos)	Letter Boxes (Nos)	Telegr aphic Offices (Nos)	Tele phone exch- anges (Nos)	Public Telephone Booths			
											Local Calls only (Nos)	Local STD (Nos)	Local STD/ ISD (Nos)	Total (Nos)
1	2	3	4	5	6	7	8	9	10	11	12	13	14	15
1	Athiyannur	-	9	2	11	-	22	81	3	2	4	1	2	7
2	Chirayinkeezh	-	8	2	17	-	27	67	5	3	4	-	3	7
3	Kazhakuttom	-	11	1	20	-	32	112	9	4	6	8	7	21
4	Kilimanoor	-	9	-	34	-	43	97	4	3	6	1	1	8
5	Nedumangad	-	5	-	13	1	19	33	4	3	1	1	-	2
6	Nemom	-	9	1	21	-	31	120	7	3	9	3	3	15
7	Parassala	-	5	3	14	-	22	61	3	2	4	2	-	6
8	Perumkadavila	-	7	4	25	-	36	116	6	4	10	1	-	11
9	Thiruvananthapuram Rural	-	2	6	3	-	11	37	-	-	11	1	-	12
10	Vamanapuram	-	9	-	36	-	45	91	6	4	6	-	2	8
11	Varkala	-	8	1	15	-	24	73	2	2	2	1	3	6
12	Vellanad	-	6	3	30	-	39	106	4	4	4	2	-	6
13	Attingal (Municipality)	1	3	-	-	-	4	27	1	1	7	-	7	14
14	Nedumangadu -do-	-	2	-	3	-	5	10	1	1	-	2	-	2
15	Neyyattinkara -do-	1	4	-	4	-	9	14	1	1	2	1	-	3
16	Varkala -do-	-	1	1	1	-	3	25	1	1	-	-	5	5
17	Thiruvananthapuram Corporation	2	33	-	19	-	54	481	2	8	249	54	54	357
	District Total	4	131	24	266	1	426	1539	59	46	325	78	87	490

Table XV - Communication Facilities 1995 (Contd...)

B - Panchayats

Sl No	Name of Panchayats	Head Post Office (Nos)	Sub Post Office (Nos)	E.D Sub P.Os (Nos)	Branch Post Offices (Nos)	E.D Branch P.Os (Nos)	Total (Nos)	Letter Boxes (Nos)	Telegraphic Offices (Nos)	Telephone exchanges (Nos)	Public Telephone Booths			
											Local Calls only (Nos)	Local STD (Nos)	Local STD/ISD (Nos)	Total (Nos)
1	2	3	4	5	6	7	8	9	10	11	12	13	14	15
1.	Athiyannur	-	1	-	1	-	2	12	1	-	1	-	-	1
2.	Kanjiramkulam	-	1	-	3	-	4	25	1	1	1	-	-	1
3.	Karimkulam	-	1	-	1	-	2	6	-	-	-	-	-	-
4.	Kottukal	-	1	-	3	-	4	8	-	-	-	-	-	-
5.	Thiruvallam	-	2	1	-	-	3	8	-	-	1	-	2	3
6.	Vengannoor	-	2	1	2	-	5	10	-	-	1	1	-	1
7.	Vizhinjam	-	1	-	1	-	2	12	1	1	-	-	-	1
	Athiyannur Block	-	9	2	11	-	22	81	3	2	4	1	2	7
1.	Anjengo	-	1	-	2	-	3	7	-	-	-	-	-	-
2.	Azhoor	-	1	-	2	-	3	10	1	1	-	-	-	-
3.	Chirayinkil	-	2	-	2	-	4	13	1	1	3	-	3	6
4.	Kadakkavoor	-	1	-	2	-	3	6	1	-	-	-	-	-
5.	kizhuvilam	-	1	2	2	-	5	9	1	-	-	-	-	-
6.	Mudakkal	-	1	-	6	-	7	12	-	-	-	-	-	-
7.	Vakkom	-	1	-	1	-	2	10	1	1	1	-	-	1
	Chirayinkil Block	-	8	2	17	-	27	67	5	3	4	-	3	7
1.	Andoorkonam	-	2	-	1	-	3	14	2	1	2	-	2	4
2.	Attipra	-	2	-	4	-	6	13	1	-	2	1	1	4
3.	Kadinamkulam	-	1	1	2	-	4	24	2	-	-	2	-	2
4.	Kazhakkuttom	-	1	-	2	-	3	13	2	-	2	1	1	4
5.	Mangalapuram	-	1	-	3	-	4	25	2	1	-	1	3	4
6.	Pothencode	-	1	-	4	-	5	13	-	1	-	1	-	1
7.	Sreekariyam	-	3	-	4	-	7	10	-	1	-	2	-	2
	Kazhakkuttom Block	-	11	1	20	-	32	112	9	4	6	8	7	21

Table XV- Communication Facilities 1995 (Contd..)

B - Panchayats

Sl No	Name of Panchayats	Head Post Office (Nos)	Sub Post Office (Nos)	E.D Sub P.Os (Nos)	Branch Post Offices (Nos)	E.D Branch P.Os (Nos)	Total (Nos)	Letter Boxes (Nos)	Telegraphic Offices (Nos)	Telephone exchanges (Nos)	Public Telephone Booths			
											Local Calls only (Nos)	Local STD (Nos)	Local STD/ISD (Nos)	Total (Nos)
1	2	3	4	5	6	7	8	9	10	11	12	13	14	15
1.	Karavaram	-	1	-	5	-	6	7	-	-	-	-	-	-
2.	Kilimannor	-	1	-	6	-	7	8	-	-	-	-	-	-
3.	Madavoor	-	1	-	2	-	3	9	1	-	1	-	-	1
4.	Nagaroor	-	1	-	2	-	3	12	-	-	1	1	-	2
5.	Navaikulam	-	2	-	6	-	8	20	1	-	-	-	-	-
6.	Pallocakl	-	1	-	5	-	6	14	1	1	1	-	1	2
7.	Pazhayakunnumel	-	1	-	4	-	5	7	1	1	3	-	-	3
8.	Pulimath	-	1	-	4	-	5	20	-	1	-	-	-	-
	Kilimannoor Block	-	9	-	34	-	43	97	4	3	6	1	1	8
1.	Anad	-	-	-	2	-	3	6	1	-	-	-	-	-
2.	Aruvikkara	-	-	-	2	-	2	-	1	1	-	-	-	-
3.	Karakulam	-	3	-	6	-	9	9	-	-	-	-	-	-
4.	Panavoor	-	1	-	2	-	3	9	1	1	1	-	-	1
5.	Vembayam	-	1	-	1	-	2	9	1	1	-	1	-	1
	Nedumangad Block	-	5	-	13	1	19	33	4	3	1	1	-	2
1.	Balaramapuram	-	1	-	2	-	3	10	1	1	2	1	1	4
2.	Kallyoor	-	1	-	-	-	1	10	-	-	-	-	-	-
3.	Maranallor	-	2	-	3	-	5	17	-	-	2	-	-	2
4.	Marukil	-	1	-	3	-	4	22	1	1	1	1	-	2
5.	Nemom	-	3	1	4	-	8	30	4	1	3	-	1	4
6.	Pallichal	-	-	-	3	-	3	10	-	-	1	1	1	3
7.	Vilappil	-	1	-	4	-	5	13	1	-	-	-	-	-
8.	Vilavoorkal	-	-	-	2	-	2	8	-	-	-	-	-	-
	Nemom Block	-	9	1	21	-	31	120	7	3	9	3	3	15

Table XV - Communication Facilities 1995 (Contd..)

B - Panchayats

Sl No	Name of Panchayats	Head Post Office (Nos)	Sub Post Office (Nos)	E.D Sub P.Os (Nos)	Branch Post Offices (Nos)	E.D Branch P.Os (Nos)	Total (Nos)	Letter Boxes (Nos)	Telegraphic Offices (Nos)	Telephone exchanges (Nos)	Public Telephone Booths			
											Local Calls only (Nos)	Local STD (Nos)	Local STD/ISD (Nos)	Total (Nos)
1	2	3	4	5	6	7	8	9	10	11	12	13	14	15
1.	Chenkal	-	1	1	2	-	4	6	-	-	-	-	-	-
2.	Karode	-	1	1	2	-	4	3	-	-	1	-	-	1
3.	Kulathur	-	-	1	1	-	2	10	1	-	1	-	-	1
4.	Parassala	-	1	-	5	-	6	19	1	1	1	1	-	2
5.	Poovar	-	1	-	2	-	3	13	1	1	1	1	-	2
6.	Thirupuram	-	1	-	2	-	3	10	-	-	-	-	-	-
	Parassala block	-	5	3	14	-	22	61	3	2	4	2	-	6
1.	Ariyancode	-	1	-	3	-	4	8	1	-	-	-	-	-
2.	Amboori	-	-	2	4	-	6	7	-	1	-	-	-	-
3.	Kallikkadu	-	-	-	2	-	2	9	-	-	-	-	-	-
4.	Kollayil	-	1	-	2	-	3	16	1	-	3	-	-	3
5.	Kunnathukal	-	1	-	4	-	5	15	1	1	1	1	-	2
6.	Ottasekharamangalam	-	1	-	3	-	4	9	1	1	1	-	-	1
7.	Perumkadavila	-	1	1	3	-	5	28	1	-	3	-	-	3
8.	Perumpazhuthoor	-	1	1	1	-	3	6	-	1	1	-	-	1
9.	Vellarada	-	1	-	3	-	4	18	1	-	1	-	-	1
	Perumkadavila Block	-	7	4	25	-	36	116	6	4	10	1	-	11
1.	Chettivilakam	-	1	2	-	-	3	8	-	-	3	-	-	3
2.	Kadakampally	-	-	1	-	-	1	6	-	-	-	-	-	-
3.	Ulloor	-	-	2	-	-	2	16	-	-	8	1	-	9
4.	Vattiyoorkavu	-	1	1	3	-	5	7	-	-	-	-	-	-
	Thiruvananthapuram Rural Block	-	2	6	3	-	11	37	-	-	11	1	-	12

Table XV - Communication Facilities 1995 (Contd..)

B - Panchayats

Sl No	Name of Panchayats	Head Post Office (Nos)	Sub Post Office (Nos)	E.D Sub P.Os (Nos)	Branch Post Offices (Nos)	E.D Branch P.Os (Nos)	Total (Nos)	Letter Boxes (Nos)	Telegraphic Offices (Nos)	Telephone exchanges (Nos)	Public Telephone Booths			
											Local Calls only (Nos)	Local STD (Nos)	Local STD/ISD (Nos)	Total (Nos)
1	2	3	4	5	6	7	8	9	10	11	12	13	14	15
1	Kallara	-	1	-	2	-	3	15	2	1	-	-	-	-
2	Manickal	-	-	-	4	-	4	9	-	-	-	-	1	1
3	Nanniyode	-	1	-	6	-	7	14	1	-	3	-	-	3
4	Nellanad	-	1	-	4	-	5	10	1	1	2	-	1	3
5	Pargode	-	4	-	5	-	9	-	-	1	-	-	-	-
6	Peringamala	-	1	-	6	-	7	20	1	-	1	-	-	1
7	Pullampara	-	-	-	5	-	5	12	-	1	-	-	-	-
8	Vamanapuram	-	1	-	4	-	5	11	1	-	-	-	-	-
	Vamanapuram Block	-	9	-	36	-	45	91	6	4	6	-	2	8
1	Chemmaruthy	-	1	-	4	-	5	12	-	-	-	-	-	-
2	Cherunniyoor	-	2	-	1	-	3	8	-	-	-	-	-	-
3	Edava	-	1	-	1	-	2	6	1	1	-	-	2	2
4	Elakamon	-	1	-	5	-	6	14	-	1	-	-	1	1
5	Manamboor	-	1	-	2	-	3	15	-	-	-	-	-	-
6	Ottoor	-	1	-	1	-	2	10	1	-	-	-	-	-
7	Vettor	-	1	1	1	-	3	8	-	-	2	1	-	3
	Varkala Block	-	8	1	15	-	24	73	2	2	2	1	3	6
1	Aryanad	-	1	-	4	-	5	16	1	1	1	-	-	1
2	Kattakkada	-	1	1	3	-	5	12	1	1	-	2	-	2
3	Kuttichal	-	1	-	3	-	4	11	-	-	1	-	-	1
4	Poovachal	-	1	-	7	-	8	8	-	-	1	-	-	1
5	Tholikkode	-	-	1	2	-	3	8	-	-	-	-	-	-
6	Uzhamalackal	-	-	-	3	-	3	22	-	-	-	-	-	-
7	Vellanad	-	1	-	5	-	6	22	1	1	1	-	-	1
8	Vithura	-	1	1	3	-	5	7	1	1	-	-	-	-
	Vellanadu Block	-	6	3	30	-	39	106	4	4	4	2	-	6

Table XV - Communication Facilities 1995 (Contd..)

C - Municipalities/Corporations

Sl No	Name of Panchayats	Head Post Office (Nos)	Sub Post Office (Nos)	E.D Sub P.Os (Nos)	Branch Post Offices (Nos)	E.D Branch P.Os (Nos)	Total (Nos)	Letter Boxes (Nos)	Telegraphic Offices (Nos)	Telephone exchanges (Nos)	Public Telephone Booths			
											Local Calls only (Nos)	Local STD (Nos)	Local STD/ISD (Nos)	Total (Nos)
1	2	3	4	5	6	7	8	9	10	11	12	13	14	15
1.	Attingal	1	3	-	-	-	4	27	1	1	7		7	14
2.	Nedumangadu	-	2	-	3	-	5	10	1	1		2	-	2
3.	Neyyattinkara	1	4	-	4	-	9	14	1	1	2	1	-	3
4.	Varkala	-	1	1	1	-	3	25	1	1	-	-	5	5
5.	Thiruvananthapuram Corporation	2	33	-	19	-	54	481	2	8	249	54	54	357
	Total	4	43	1	27	-	75	557	6	12	258	57	66	381

Table XVI
Telephone Exchanges as on 30-06-95

A - Blocks

Sl.No	Name of Block/Municipality/ Corporation	Exchange Type and No.	Capacity	Working Connections	Waiting list
1	2	3	4	5	6
1.	Athiyannur	2	2368	1678	780
2.	Chirayinkeezh	3	2472	2132	1297
3.	Kazhakuttom	4	3720	3206	2001
4.	Kilimanoor	3	1920	1750	1414
5.	Nedumangad	3	704	669	665
6.	Nemom	3	4384	2184	1636
7.	Parassala	2	576	346	741
8.	Perunkadavilla	4	864	828	632
9.	Thiruvananthapuram Rural	-	-	-	-
10.	Vamanapuram	4	864	820	1074
11.	Varkala	2	680	338	210
12.	Vellanad	4	1496	1355	1198
13.	Attingal (Municipality)	1	2144	2006	1290
14.	Nedumangadu -do-	1	1500	1380	786
15.	Neyyattinkara -do-	1	1400	1317	744
16.	Varkala -do-	1	1920	1513	1874
17.	Thiruvananthapuram Corporation	8	52000	43965	17898
	District Total	46	79012	65487	34240

Table XVI Telephone Exchanges as on 30-06-95 (Contd..)

B - Panchayats

Sl.No	Name of Block/Municipality/ Corporation	Name of Panchayat	Name of Exchange	Exchange Type and No.	Capacity	Working Connections	Waiting list
1	2	3	4	5	6	7	8
1		Kanjiramkulam	Kanjiramkulam	PAM	368	181	354
2		Vizhinjam	Vizhinjam	AXE	2000	1497	426
	Athiyannur Block			2	2368	1678	780
1		Azhoor	Madanvila puthura	RAX	160	158	222
2		Chirayinkil	Chirayinkil	SBM	1400	1123	650
3		Vakkom	Vakkom	SBM	912	851	425
	Chirayinkil Block			3	2472	2132	1297
1		Andoorkonam	Kaniyapuram	SBM	1200	1084	726
2		Mangalapuram	Vengode	RAX	160	153	243
3		Pothencode	Pothencode	RAX	360	153	317
4		Sreekariyam	Kariavattom	E10B	2000	1816	1032
	Kazhakuttom Block			4	3720	3206	2001
1		Navaikulam	Kallambalam	ILT	768	732	562
2		Pallocakl	Madavoor	ILT	384	363	241
3		Pazhayakunnumel	Kilimanoor	ILT	768	655	611
	Kilimanoor Block			3	1920	1750	1414
1		Aruvikkara	Aruvikkara	RAX	160	152	176
2		Panavoor	Panavoor	RAX	160	148	171
3		Vembayam	Kanyakulangara	ILT	384	369	308
	Nedumangad Block			3	704	669	655
1		Balaramapuram	Balaramapuram	AXE	2000	998	1056
2		Marukil	Malayinkil	ILT	384	375	580
3		Nemom	Kaimanam	AXE	2000	811	
	Nemom Block			3	4384	2184	1636

Table XVI Telephone Exchanges as on 30-06-95 (Contd..)

Sl.No	Name of Block/Municipality/ Corporation	Name of Panchayat	Name of Exchange	Exchange Type and No.	Capacity	Working Connections	Waiting list
1	2	3	4	5	6	7	8
1		Parassala	Parassala	ILT	384	361	405
2		Poovar	Poovar	PAM	192	185	336
	Parassala block			2	576	346	741
1		Amboori	Amboori	RAX	160	156	156
2		Kunnathukal	Karakonam	RAX	160	154	179
3		Ottasekharamangalam	Ottasekharamangalam	RAX	160	156	115
4		Vellarada	Vellarada	ILT	384	362	182
	Perumkadavila Block			4	864	828	632
1		Kallara	Kallara	RAX	160	153	250
2		Nanniyode	Pacha-palode	RAX	160	153	162
3		Nellanad	Venjaranmoodu	ILT	384	357	562
4		Peringamala	Peringamala	RAX	160	157	100
	Vamanapuram Block			4	864	820	1074
1		Edava	Edava	RAX	520	184	21
2		Elakamon	Ayiroor	RAX	160	154	189
	Varkala Block			2	680	338	210
1		Aryanad	Aryanad	ILT	384	371	252
2		Kattakkada	Kattakkada	MAX1145	500	462	653
3		Vellanad	Vellanad	PAM	192	182	118
4		Vithura	Vithura	SBM	420	340	175
	Vellanadu Block			4	1496	1355	1198
1	Attingal (Municipality)	Attingal	Attingal	SBM	2144	2006	1290
2	Nedumangadu -do-	Nedumangadu	Nedumangadu	ILT	1500	1380	786
3	Neyyattinkara -do-	Neyyattinkara	Neyyattinkara	SBM	1400	1317	744
4	Varkala -do-	Varkala	Varkala	MAX111US	1920	1513	1874
5	Thiruvananthapuram Corporation	8-Exchanges		8	52000	43965	17898
	Total			12	58964	50181	22592

Table XVII

Banks and Co-Operative Institutions - 1994-95

A - Blocks/Municipalities/Corporations

Sl.No.	Name of Block/ Municipality/Corporation	Commercial Banks nationalised	Other Scheduled commercial banks	Land Mortgage bank branches	District Co- operative bank branches	Service Co- operative banks & credit societies	Urban co- operative bank	State Co- operative bank	Kerala State Agricultural and Rural develop- ment Bank
1	2	3	4	5	6	7	8	9	10
1	Athiyannur	11	-	-	3	11	-	-	-
2	Chirayinkeezh	14	1	-	1	10	-	-	-
3	Kazhakuttom	16	2	-	3	7	-	-	-
4	Kilimanoor	9	3	1	2	7	-	-	1
5	Nedumangad	5	3	-	-	4	-	-	-
6	Nemom	12	2	-	4	13	-	-	-
7	Parassala	10	4	-	2	6	-	-	-
8	Perumkadavila	11	1	-	2	11	-	-	-
9	Thiruvananthapuram Rural	12	2	-	-	3	-	1	-
10	Vamanapuram	12	-	-	4	8	-	-	1
11	Varkala	8	4	-	-	7	-	-	-
12	Vellanad	11	1	-	4	12	-	-	-
13	Attingal	7	1	-	2	1	-	-	-
14	Nedumangadu	3	-	1	2	1	-	-	-
15	Neyyattinkara	4	1	1	2	2	-	-	1
16	Varkala	8	1	1	1	1	-	-	-
17	Thiruvananthapuram Corporation	95	35	-	10	4	5	8	1
	Total	248	61	4	42	108	5	9	4

Table XVII - Banks and Co-Operative Institutions - 1994-95 (Contd...)

B - Panchayats

Sl.No.	Name of Panchayats	Commercial Banks nationalised	Other Scheduled commercial banks	Land Mortgage bank branches	District Co-operative bank branches	Service Co-operative banks & credit societies	Urban co-operative bank	State Co-operative bank	Kerala State Agricultural and Rural development Bank
1	2	3	4	5	6	7	8	9	10
1	Athiyannur	2	-	-	-	2	-	-	-
2	Kanjiramkulam	1	-	-	1	1	-	-	-
3	Karimkulam	1	-	-	-	1	-	-	-
4	Kottukal	1	-	-	-	3	-	-	-
5	Thiruvallam	1	-	-	1	1	-	-	-
6	Vengannoor	2	-	-	-	2	-	-	-
7	Vizhinjam	3	-	-	1	1	-	-	-
	Athiyannur Block	11	-	-	3	11	-	-	-
1	Anjengo	-	1	-	-	1	-	-	-
2	Azhoor	1	-	-	-	2	-	-	-
3	Chirayinkil	4	-	-	1	2	-	-	-
4	Kadakkavoor	4	-	-	-	1	-	-	-
5	kizhuvilam	1	-	-	-	1	-	-	-
6	Mudakkal	2	-	-	-	2	-	-	-
7	Vakkom	2	-	-	-	1	-	-	-
	Chirayinkil Block	14	1	-	1	10	-	-	-
1	Andoorkonam	1	-	-	-	1	-	-	-
2	Attipra	1	-	-	-	-	-	-	-
3	Kadinankulam	4	-	-	1	1	-	-	-
4	Kazhakuuttom	4	1	-	1	1	-	-	-
5	Mangalapuram	2	-	-	-	2	-	-	-
6	Pothencode	2	-	-	1	1	-	-	-
7	Sreekariyam	2	1	-	-	1	-	-	-
	Kazhakuttom Block	16	2	-	3	7	-	-	-

Table XVII - Banks and Co-Operative Institutions - 1994-95 (Contd...)

B - Panchayats

Sl.No.	Name of Panchayats	Commercial Banks nationalised	Other Scheduled commercial banks	Land Mortgage bank branches	District Co-operative bank branches	Service Co-operative banks & credit societies	Urban co-operative bank	State Co-operative bank	Kerala State Agricultural and Rural development Bank
1	2	3	4	5	6	7	8	9	10
1	Karavaram	-	1	-	-	1	-	-	-
2	Kilimannor	3	-	1	1	-	-	-	-
3	Madavoor	1	-	-	-	1	-	-	-
4	Nagaroor	1	-	-	-	1	-	-	-
5	Navaikulam	2	-	-	1	1	-	-	-
6	Pallocakl	1	1	-	-	1	-	-	-
7	Pazhayakunnumel	1	-	-	-	1	-	-	-
8	Pulimath	-	1	-	-	1	-	-	-
	Kilimannoor Block	9	3	1	2	7	-	-	-
1	Anad	1	1	-	-	1	-	-	-
2	Aruvikkara	1	-	-	-	1	-	-	-
3	Karakulam	-	2	-	-	1	-	-	-
4	Panavoor	1	-	-	-	-	-	-	-
5	Vembayam	2	-	-	-	1	-	-	-
	Nedumangad Block	5	3	-	-	4	-	-	-
1	Balaramapuram	3	1	-	1	2	-	-	-
2	Kalliyoor	1	-	-	-	2	-	-	-
3	Maranallor	1	-	-	-	2	-	-	-
4	Marukil	2	-	-	1	1	-	-	-
5	Nemom	2	1	-	1	3	-	-	-
6	Pallichal	1	-	-	1	2	-	-	-
7	Vilappil	1	-	-	-	1	-	-	-
8	Vilavoorkal	1	-	-	-	-	-	-	-
	Nemom Block	12	2	-	4	13	-	-	-

Table XVII - Banks and Co-Operative Institutions - 1994-95 (Contd...)

B - Panchayats

Sl.No.	Name of Panchayats	Commercial Banks nationalised	Other Scheduled commercial banks	Land Mortgage bank branches	District Co-operative bank branches	Service Co-operative banks & credit societies	Urban co-operative bank	State Co-operative bank	Kerala State Agricultural and Rural development Bank
1	2	3	4	5	6	7	8	9	10
1	Chenkai	2	-	-	-	1	-	-	-
2	Karode	-	1	-	-	-	-	-	-
3	Kulathur	3	-	-	1	1	-	-	-
4	Parassala	3	1	-	1	2	-	-	-
5	Poovar	1	1	-	-	1	-	-	-
6	Thirupuram	1	1	-	-	1	-	-	-
	Parassala block	10	4	-	2	6	-	-	-
1	Ariyancode	-	-	-	-	1	-	-	-
2	Amboori	2	-	-	-	1	-	-	-
3	Kallikkadu	1	-	-	-	1	-	-	-
4	Kollayil	1	-	-	-	1	-	-	-
5	Kunnathukal	2	-	-	-	1	-	-	-
6	Ottasekharamangalam	2	-	1	-	1	-	-	-
7	Perumkadavila	1	-	-	-	2	-	-	-
8	Perumpazhuthoor	1	1	-	1	1	-	-	-
9	Vellarada	1	-	-	1	2	-	-	-
	Perumkadavila Block	11	1	1	2	11	-	-	-
1	Chettivilakam	3	-	-	-	-	-	1	-
2	Kadakampally	1	1	-	-	1	-	-	-
3	Ulloor	4	1	-	-	1	-	-	-
4	Vattiyoor kavu	4	-	-	-	1	-	-	-
	Thiruvananthapuram Rural Block	12	2	-	-	3	-	1	-

Table XVII - Banks and Co-Operative Institutions - 1994-95 (Contd...)

B - Panchayats

Sl.No.	Name of Panchayats	Commercial Banks nationalised	Other Scheduled commercial banks	Land Mortgage bank branches	District Co-operative bank branches	Service Co-operative banks & credit societies	Urban co-operative bank	State Co-operative bank	Kerala State Agricultural and Rural development Bank
1	2	3	4	5	6	7	8	9	10
1	Kallara	1	-	-	1	1	-	-	-
2	Manickal	1	-	-	1	1	-	-	-
3	Nanniyode	2	-	1	1	2	-	-	1
4	Nellanad	2	-	-	1	1	-	-	-
5	Pangode	2	-	-	-	1	-	-	-
6	Peringamala	2	-	-	-	-	-	-	-
7	Pullampara	1	-	-	-	1	-	-	-
8	Vamanapuram	1	-	-	-	1	-	-	-
	Vamanapuram Block	12	-	1	4	8	-	-	1
1	Chemmaruthy	1	1	-	-	1	-	-	-
2	Cherunniyoor	1	-	-	-	1	-	-	-
3	Edava	2	2	-	-	1	-	-	-
4	Elakamon		1	-	-	1	-	-	-
5	Manamboor	1	-	-	-	1	-	-	-
6	Ottoor	1	-	-	-	1	-	-	-
7	Vettor	2	-	-	-	1	-	-	-
	Varkala Block	8	4	-	-	7	-	-	-
1	Aryanad	2	1	-	1	1	-	-	-
2	Kattakkada	2	-	-	1	2	-	-	-
3	Kuttichal	1	-	-	-	1	-	-	-
4	Poovachal	1	-	-	-	2	-	-	-
5	Tholikkode	1	-	-	-	2	-	-	-
6	Uzhamalackal	1	-	-	-	1	-	-	-
7	Vellanad	1	-	-	1	2	-	-	-
8	Vithura	2	-	-	1	1	-	-	-
	Vellanadu Block	11	1	-	4	12	-	-	-

Table XVII - Banks and Co-Operative Institutions - 1994-95 (Contd...)

C - Municipality/Corporation

Sl.No.	Name of Municipality Corporations	Commercial Banks nationalised	Other Scheduled commercial banks	Land Mortgage bank branches	District Co-operative bank branches	Service Co-operative banks & credit societies	Urban co-operative bank	State Co-operative bank	Kerala State Agricultural and Rural development Bank
1	2	3	4	5	6	7	8	9	10
1	Attingal	7	1		2	1	-	-	-
2	Nedumangadu	3	-	1	2	1	-	-	-
3	Neyyattinkara	4	1	1	2	2	-	-	1
4	Varkala	8	1	1	1	1	-	-	-
5	Thiruvananthapuram Corporation	95	35	-	10	4	5	8	1
	Total	117	38	3	17	9	5	8	2

Table XVIII
Public Distribution System 1991

A - Blocks/Municipalities/Corporations

Sl.No.	Name of Block/Municipality/ Corporation	Ration shops (Nos)	Rations card Holders(Nos)	Maveli stores (Nos)	L.P.G. Connections(Nos)	L.P.G. Agencies (Nos)
1	2	3	4	5	6	7
1	Athiyannur	111	47568	4	267	1
2	Chirayinkeezhi	98	33623	5	1384	1
3	Kazhakuttom	97	32396	8	3362	-
4	Kilimanoor	96	34095	3	211	-
5	Nedumangad	65	29480	2	27	-
6	Nemom	127	59765	4	1242	2
7	Parassala	98	39720	4	956	1
8	Perumikadavila	164	64753	7	156	1
9	Thiruvananthapuram Rural	43	26075	4	1275	5
10	Vamanapuram	103	44353	4	46	-
11	Varkala	79	26830	2	415	-
12	Vellanad	107	47978	4	139	1
13	Attingal Municipality	18	7719	3	2595	1
14	Nedumangadu Municipality	22	9084	1	954	1
15	Neyyattinkara Municipality	26	7885	2	2013	1
16	Varkala Municipality	21	6366	1	1138	1
17	Thiruvananthapuram Corporation	242	111924	11	60500	15
	Total	1457	629614	69	76680	31

Table XVIII Public Distribution System 1991 (Contd.)

B - Panchayats

Sl.No.	Name of Block	Ration shops (Nos)	Rations card Holders (Nos)	Maveli stores (Nos)	L.P.G. Connections (Nos)	L.P.G. Agencies (Nos)
1	2	3	4	5	6	7
1	Athiyannur	14	6411	1	214	1
2	Kanjiramkulam	14	4916	1	-	-
3	Karimkulam	14	6290	-	53	-
4	Kottukal	14	7500	1	-	-
5	Thiruvallam	15	5841	-	-	-
6	Vengannoor	15	5910	-	-	-
7	Vizhinjam	25	10700	1	-	-
	Athiyannur Block	111	47568	4	267	1
1	Anjengo	9	3017	1	24	-
2	Azhoor	15	4731	-	-	-
3	Chirayinkil	20	6555	1	1304	1
4	Kadakkavoor	15	5124	2	56	-
5	kizhuvilam	14	4452	-	-	-
6	Mudakkal	14	5541	-	-	-
7	Vakkom	11	4203	1	-	-
	Chirayinkil Block	98	33623	5	1384	1
1	Andoorkonam	12	4297	1	350	-
2	Attipra	16	6850	1	2000	-
3	Kadinamkulam	18	7114	1	52	-
4	Kazhakuuttom	14	5644	1	425	-
5	Mangalapuram	16	6451	-	400	-
6	Pothencode	5	2040	3	50	-
7	Sreekariyam	16	7800	1	85	-
	Kazhakuttom Block	97	32396	8	3362	-

Table XVIII Public Distribution System 1991 (Contd.)

B - Panchayats

Sl.No.	Name of Block	Ration shops (Nos)	Rations card Holders (Nos)	Maveli stores (Nos)	L.P.G. Connections (Nos)	L.P.G. Agencies (Nos)
1	2	3	4	5	6	7
1	Karavaram	12	4446	-	22	-
2	Kilimannor	10	4253	-	82	-
3	Madavoor	8	2966	1	25	-
4	Nagaroor	14	4641	-	45	-
5	Navaikulam	16	5828	-	-	-
6	Pallocaki	8	2743	-	12	-
7	Pazhayakunnumel	15	4206	1	-	-
8	Pulimath	13	5012	1	25	-
	Kilimannoor Block	96	34095	3	211	-
1	Anad	17	6714	1	10	-
2	Aruvikkara	12	5334	-	3	-
3	Karakulam	16	7316	-	7	-
4	Panavoor	8	2998	-	7	-
5	Vembayam	12	7118	1	-	-
	Nedumangad Block	65	29480	2	27	-
1	Balaramapuram	12	8593	1	-	-
2	Kalliyoor	15	6495	-	98	1
3	Maranallor	19	9150	1	160	-
4	Marukil	14	4150	-	-	-
5	Nemom	21	7913	-	994	1
6	Pallichal	21	9524	1	-	-
7	Vilappil	16	7860	-	-	-
8	Vilavoorkal	10	6080	1	-	-
	Nemom Block	127	59765	4	1242	2

Table XVIII Public Distribution System 1991 (Contd.)

B - Panchayats

Sl.No.	Name of Block	Ration shops (Nos)	Rations card Holders (Nos)	Maveli stores (Nos)	L.P.G. Connections (Nos)	L.P.G. Agencies (Nos)
1	2	3	4	5	6	7
1	Chenkal	16	7950	1	-	-
2	Karode	17	7620	1	-	-
3	Kulathur	16	6900	-	-	-
4	Parassala	23	10720	1	875	1
5	Poovar	14	3250	1	36	-
6	Thirupuram	12	3280	-	45	-
	Parassala block	98	39720	4	956	1
1	Ariyancode	15	6576	1	54	-
2	Amboori	5	3830	-	-	-
3	Kallikkadu	7	4648	-	-	-
4	Kollayil	8	5030	-	-	-
5	Kunnathukal	18	8890	-	-	-
6	Ottasekharamangalam	10	8316	2	-	-
7	Perumkadavila	11	9010	2	50	-
8	Perumpazhuthoor	14	8800	1	15	1
9	Vellarada	16	9653	1	37	-
	Perumkadavila Block	104	64753	7	156	1
1	Chettivilakam	13	7166	3	215	2
2	Kadakampally	6	5274	1	472	-
3	Ulloor	11	7435	-	238	2
4	Vattiyorkavu	13	6200	-	350	1
	Thiruvananthapuram Rural Block	43	26075	4	1275	5

Table XVIII Public Distribution System 1991 (Contd..)

B - Panchayats

Sl.No.	Name of Block	Ration shops (Nos)	Rations card Holders (Nos)	Maveli stores (Nos)	L.P.G. Connections (Nos)	L.P.G. Agencies (Nos)
1	2	3	4	5	6	7
1	Kallara	14	5484	1	-	-
2	Manickal	14	5325	-	-	-
3	Nanniyode	13	4877	1	21	-
4	Nellanad	10	3899	1	-	-
5	Pangode	10	7880	1	25	-
6	Peringamala	17	5966	-	10	-
7	Pullampara	13	5992	-	-	-
8	Vamanapuram	12	4830	-	-	-
	Vamanapuram Block	103	44353	4	46	-
1	Chemmaruthy	11	3768	1	39	-
2	Cherunniyoor	10	3567	-	94	-
3	Edava	13	4382	-	125	-
4	Elakamon	12	4677	-	51	-
5	Manamboor	13	3642	-	-	-
6	Ottoor	8	3152	1	-	-
7	Vettor	12	3642	-	106	-
	Varkala Block	79	26830	2	415	-
1	Aryanad	17	5748	1	-	-
2	Kattakkada	18	7820	1	-	1
3	Kuttichal	8	3231	1	-	-
4	Poovachal	22	8805	-	89	-
5	Tholikkode	10	4974	-	50	-
6	Uzhamalackal	8	4200	-	-	-
7	Vellanad	11	6500	-	-	-
8	Vithura	13	6700	1	-	-
	Vellanadu Block	107	47978	4	139	1

Table XVIII Public Distribution System 1991 (Contd..)

C - Municipalities/Corporation

Sl.No.	Name of Municipality/ Corporation	Ration shops (Nos)	Rations card Holders (Nos)	Maveli stores (Nos)	L.P.G. Connections (Nos)	L.P.G. Agencies (Nos)
1	2	3	4	5	6	7
1	Attingal	18	7719	3	2595	1
2	Nedumangadu	22	9084	1	954	1
3	Neyyattinkara	26	7885	2	2013	1
4	Varkala	21	6366	1	1138	1
5	Thiruvananthapuram Corporation	242	111924	11	60500	15
	Total	319	142978	18	67200	19

Table XIX (i)
No. of Schools 1995-'96

A - Blocks/Municipalities/Corporations

Sl. No.	Name of Block/Municipality/Corporation	L.P. School			U.P. School			High School		
		Government	Private aided	Private unaided	Government	Private aided	Private unaided	Government	Private aided	Private unaided
1	2	3	4	5	6	7	8	9	10	11
1	Athiyannur	26	22	1	3	6	-	4	14	-
2	Chirayinkeezh	18	9		12	7	1	6	4	-
3	Kazhakuttom	29	3	2	8	5	-	5	9	3
4	Kilimanoor	26	12	-	4	16	1	8	7	-
5	Nedumangad	22	5	-	7	4	1	5	2	1
6	Nemom	14	23	2	6	4	2	7	8	1
7	Parassala	18	22	-	1	8	-	7	8	-
8	Perumkadavila	12	26	1	5	8	1	8	9	-
9	Thiruvananthapuram Rural	3	3	1	5	3	1	5	2	2
10	Vamanapuram	29	11	4	11	8	2	8	6	4
11	Varkala	20	10	-	4	9	1	6	2	-
12	Velianad	37	11	2	7	9	2	12	2	-
13	Attingal Municipality	4	1	-	1	1	3	-	1	-
14	Nedumangadu Municipality	6	-	-	3	-	-	4	-	2
15	Neyyattinkara Municipality	3	4	-	1	-	-	3	2	1
16	Varkala Municipality	6	1	1	-	2	-	2	1	-
17	Thiruvananthapuram Corporation	28	9	4	21	7	2	27	15	6
	Total	301	172	18	99	97	15	120	91	21

Table XIX (I) No. of Schools 1995-'96 (Contd..)

A - Blocks/Municipalities/Corporations

Sl. No.	Name of Block/Municipality/ Corporation	Higher Secondary			I.T.I.			Total			Grand Total
		Government	Private aided	Private unaided	Government	Private aided	Private unaided	Government	Private aided	Private unaided	
1	2	12	13	14	15	16	17	18	19	20	21
1	Athiyannur	-	-	-	-	-	-	33	42	1	76
2	Chirayinkeezh	-	-	1	-	-	-	36	20	2	58
3	Kazhakuttom	-	-	1	-	-	-	42	17	6	65
4	Kilimanoor	-	-	-	-	-	-	38	35	1	74
5	Nedumangad	-	-	-	-	-	-	34	11	2	57
6	Nemom	-	-	-	-	-	-	27	35	5	67
7	Parassala	-	-	-	-	-	-	26	38	-	64
8	Perumkadavila	-	-	-	-	-	-	25	43	2	70
9	Thiruvananthapuram Rural	-	-	-	-	-	-	13	8	4	25
10	Vamanapuram	-	-	-	-	-	-	48	25	10	83
11	Varkala	-	-	-	-	-	-	30	21	1	52
12	Vellanad	-	-	-	-	-	-	56	22	4	82
13	Attingal Municipality	-	-	-	-	-	-	8	2	2	12
14	Nedumangadu Municipality	-	-	-	-	-	-	13	-	2	15
15	Neyyattinkara Municipality	-	-	-	-	-	-	7	6	1	14
16	Varkala Municipality	-	-	-	-	-	-	8	4	1	13
17	Thiruvananthapuram Corporation	-	-	-	1	2	-	77	33	12	122
	Total	-	-	2	1	2	-	521	362	56	949

Table XIX (I) No. of Schools 1995-'96 (Contd..)

B - Panchayats

Sl. No.	Name of Block	L.P. School			U.P. School			High School		
		Government	Private aided	Private unaided	Government	Private aided	Private unaided	Government	Private aided	Private unaided
1	2	3	4	5	6	7	8	9	10	11
1	Athiyannur	5	5	1	1	-	-	-	2	-
2	Kanjiramkulam	1	3	-	1	-	-	1	3	-
3	Karimkulam	1	5	-	-	1	-	-	2	-
4	Kottukal	5	3	-	-	2	-	1	2	-
5	Thiruvallam	4	1	-	-	-	-	1	2	-
6	Vengannoor	2	4	-	-	2	-	1	-	-
7	Vizhinjam	8	1	-	1	1	-	-	3	-
	Athiyannur Block	26	22	1	3	6	-	4	14	-

Sl. No.	Name of Block	Higher Secondary			I.T.I.			Total			Grand Total
		Government	Private aided	Private unaided	Government	Private aided	Private unaided	Government	Private aided	Private unaided	
1	2	12	13	14	15	16	17	18	19	20	21
1	Athiyannur	-	-	-	-	-	-	6	7	1	14
2	Kanjiramkulam	-	-	-	-	-	-	33	6	-	9
3	Karimkulam	-	-	-	-	-	-	1	8	-	9
4	Kottukal	-	-	-	-	-	-	6	7	-	13
5	Thiruvallam	-	-	-	-	-	-	5	3	-	8
6	Vengannoor	-	-	-	-	-	-	3	6	-	9
7	Vizhinjam	-	-	-	-	-	-	9	5	-	14
	Athiyannur Block	-	-	-	-	-	-	33	42	1	76

Table XIX (I) No. of Schools 1995-'96 (Contd..)

B - Panchayats

Sl. No.	Name of Block	L.P. School			U.P. School			High School		
		Government	Private aided	Private unaided	Government	Private aided	Private unaided	Government	Private aided	Private unaided
1	2	3	4	5	6	7	8	9	10	11
1	Anjengo	3	2	-	-	-	1	-	2	-
2	Azhoor	1	-	-	1	2	-	2	-	-
3	Chirayinkil	4	3	-	4	-	-	-	1	-
4	Kadakkavoor	1	2	-	2	1	-	1	1	-
5	kizhuvilam.	2	-	-	3	1	-	1	-	-
6	Mudakkal	3	1	-	1	2	-	1	-	-
7	Vakkom	4	1	-	1	1	-	1	-	-
	Chiryinkil Block	18	9	-	12	7	1	6	4	-

Sl. No.	Name of Block	Higher Secondary			I.T.I.			Total			Grand Total
		Government	Private aided	Private unaided	Government	Private aided	Private unaided	Government	Private aided	Private unaided	
1	2	12	13	14	15	16	17	18	19	20	21
1	Anjengo	-	-	-	-	-	-	3	4	1	8
2	Azhoor	-	-	-	-	-	-	4	2	-	6
3	Chirayinkil	-	-	1	-	-	-	8	4	1	13
4	Kadakkavoor	-	-	-	-	-	-	4	4	-	8
5	kizhuvilam	-	-	-	-	-	-	6	1	-	7
6	Mudakkal	-	-	-	-	-	-	5	3	-	8
7	Vakkom	-	-	-	-	-	-	6	2	-	8
	Chiryinkil Block	-	-	1	-	-	-	36	20	2	58

Table XIX (I) No. of Schools 1995-'96 (Contd..)

B - Panchayats

Sl. No.	Name of Block	L.P. School			U.P. School			High School		
		Government	Private aided	Private unaided	Government	Private aided	Private unaided	Government	Private aided	Private unaided
1	2	3	4	5	6	7	8	9	10	11
1	Andoorkonam	5	-	-	1	-	-	-	2	-
2	Attipra	6	1	-	1	-	-	1	1	-
3	Kadinamkulam	7	-	-	-	3	-	-	2	1
4	Kazhakkuuttom	1	2	1	2	-	-	1	-	2
5	Mangalapuram	5	-	1	1	-	-	1	1	-
6	Pothencode	1	-	-	2	-	-	1	1	-
7	Sreekariyam	4	-	-	1	2	-	1	2	-
	Kazhakuttom Block	29	3	2	8	5	-	5	9	3

Sl. No.	Name of Block	Higher Secondary			I.T.I.			Total			Grand Total
		Government	Private aided	Private unaided	Government	Private aided	Private unaided	Government	Private aided	Private unaided	
1	2	12	13	14	15	16	17	18	19	20	21
1	Andoorkonam	-	-	-	-	-	-	6	2	-	8
2	Attipra	-	-	-	-	-	-	8	2	-	10
3	Kadinamkulam	-	-	-	-	-	-	7	5	1	13
4	Kazhakkuuttom	-	-	1	-	-	-	4	2	4	10
5	Mangalapuram	-	-	-	-	-	-	7	1	1	9
6	Pothencode	-	-	-	-	-	-	4	1	-	5
7	Sreekariyam	-	-	-	-	-	-	6	4	-	10
	Kazhakuttom Block	-	-	1	-	-	-	42	17	6	65

Table XIX (I) No. of Schools 1995-'96 (Contd..)

B - Panchayats

Sl. No.	Name of Block	L.P. School			U.P. School			High School		
		Government	Private aided	Private unaided	Government	Private aided	Private unaided	Government	Private aided	Private unaided
1	2	3	4	5	6	7	8	9	10	11
1	Karavaram	4	2	-	1	2	-	1	1	-
2	Kilimannor	5	1	-	1	2	-	1	2	-
3	Madavoor	3	1	-	-	2	-	-	1	-
4	Nagaroor	2	-	-	1	3	-	1	-	-
5	Navaikulam	5	3	-	-	1	-	1	2	-
6	Pallocakl	2	1	-	-	2	-	2	-	-
7	Pazhayakunnumel	1	2	-	1	1	-	1	-	-
8	Pulimath	4	2	-	-	3	1	1	1	-
	Kilimannor Block	26	12	-	4	16	1	8	7	-

Sl. No.	Name of Block	Higher Secondary			I.T.I.			Total			Grand Total
		Government	Private aided	Private unaided	Government	Private aided	Private unaided	Government	Private aided	Private unaided	
1	2	12	13	14	15	16	17	18	19	20	21
1	Karavaram	-	-	-	-	-	-	6	5	-	11
2	Kilimannor	-	-	-	-	-	-	7	5	-	12
3	Madavoor	-	-	-	-	-	-	3	4	-	7
4	Nagaroor	-	-	-	-	-	-	4	3	-	7
5	Navaikulam	-	-	-	-	-	-	6	6	-	12
6	Pallocakl	-	-	-	-	-	-	4	3	-	7
7	Pazhayakunnumel	-	-	-	-	-	-	3	3	-	6
8	Pulimath	-	-	-	-	-	-	5	6	1	12
	Kilimannor Block	-	-	-	-	-	-	38	35	1	74

Table XIX (I) No. of Schools 1995-'96 (Contd.)

B - Panchayats

Sl. No.	Name of Block	L.P. School			U.P. School			High School		
		Government	Private aided	Private unaided	Government	Private aided	Private unaided	Government	Private aided	Private unaided
1	2	3	4	5	6	7	8	9	10	11
1	Anad	5	1	-	-	1	-	-	1	-
2	Aruvikkara	5	1	-	1	-	-	1	-	-
3	Karakulam	4	3	-	3	1	-	1	-	-
4	Panavoor	2	-	-	2	1	1	-	1	-
5	Vembayam	6	-	-	1	1	-	3	-	1
	Nedumangad Block	22	5	-	7	4	1	5	2	1

Sl. No.	Name of Block	Higher Secondary			I.T.I.			Total			Grand Total
		Government	Private aided	Private unaided	Government	Private aided	Private unaided	Government	Private aided	Private unaided	
1	2	12	13	14	15	16	17	18	19	20	21
1	Anad	-	-	-	-	-	-	5	3	-	8
2	Aruvikkara	-	-	-	-	-	-	7	1	-	8
3	Karakulam	-	-	-	-	-	-	8	4	-	12
4	Panavoor	-	-	-	-	-	-	4	2	1	7
5	Vembayam	-	-	-	-	-	-	10	1	1	12
	Nedumangad Block	-	-	-	-	-	-	34	11	2	57

Table XIX (I) No. of Schools 1995-'96 (Contd.)

B - Panchayats

Sl. No.	Name of Block	L.P. School			U.P. School			High School		
		Government	Private aided	Private unaided	Government	Private aided	Private unaided	Government	Private aided	Private unaided
1	2	3	4	5	6	7	8	9	10	11
1	Balaramapuram	1	1	-	-	1	-	1	-	-
2	Kalliyoor	1	5	2	1	1	-	1	-	-
3	Maranallor	2	4	-	2	-	1	1	1	-
4	Marukil	3	5	-	-	-	-	2	2	-
5	Nemom	2	2	-	1	-	1	1	-	1
6	Pallichal	2	4	-	1	1	-	-	3	-
7	Vilappil	3	-	-	1	-	-	-	2	-
8	Vilavoorkal	-	2	-	-	1	-	1	-	-
	Nemom Block	14	23	2	6	4	2	7	8	1

Sl. No.	Name of Block	Higher Secondary			I.T.I.			Total			Grand Total
		Government	Private aided	Private unaided	Government	Private aided	Private unaided	Government	Private aided	Private unaided	
1	2	12	13	14	15	16	17	18	19	20	21
1	Balaramapuram	-	-	-	-	-	-	2	2	-	4
2	Kalliyoor	-	-	-	-	-	-	3	6	2	11
3	Maranallor	-	-	-	-	-	-	5	5	1	11
4	Marukil	-	-	-	-	-	-	5	7	-	12
5	Nemom	-	-	-	-	-	-	4	2	2	8
6	Pallichal	-	-	-	-	-	-	3	8	-	11
7	Vilappil	-	-	-	-	-	-	4	2	-	6
8	Vilavoorkal	-	-	-	-	-	-	1	3	-	4
	Nemom Block	-	-	-	-	-	-	27	35	5	67

Table XIX (I) No. of Schools 1995-'96 (Contd..)

B - Panchayats

Sl. No.	Name of Block	L.P. School			U.P. School			High School		
		Government	Private aided	Private unaided	Government	Private aided	Private unaided	Government	Private aided	Private unaided
1	2	3	4	5	6	7	8	9	10	11
1	Chenkai	2	4	-	-	3	-	1	1	-
2	Karode	1	3	-	-	2	-	1	-	-
3	Kulathur	3	5	-	1	1	-	1	3	-
4	Parassala	7	6	-	-	2	-	1	3	-
5	Poovar	3	-	-	-	-	-	1	1	-
6	Thirupuram	2	4	-	-	-	-	2	-	-
	Parassala block	18	22	-	1	8	-	7	8	-

Sl. No.	Name of Block	Higher Secondary			I.T.I.			Total			Grand Total
		Government	Private aided	Private unaided	Government	Private aided	Private unaided	Government	Private aided	Private unaided	
1	2	12	13	14	15	16	17	18	19	20	21
1	Chenkai	-	-	-	-	-	-	3	8	-	11
2	Karode	-	-	-	-	-	-	2	5	-	7
3	Kulathur	-	-	-	-	-	-	5	9	-	14
4	Parassala	-	-	-	-	-	-	8	11	-	19
5	Poovar	-	-	-	-	-	-	4	1	-	5
6	Thirupuram	-	-	-	-	-	-	4	4	-	8
	Parassala block	-	-	-	-	-	-	26	38	-	64

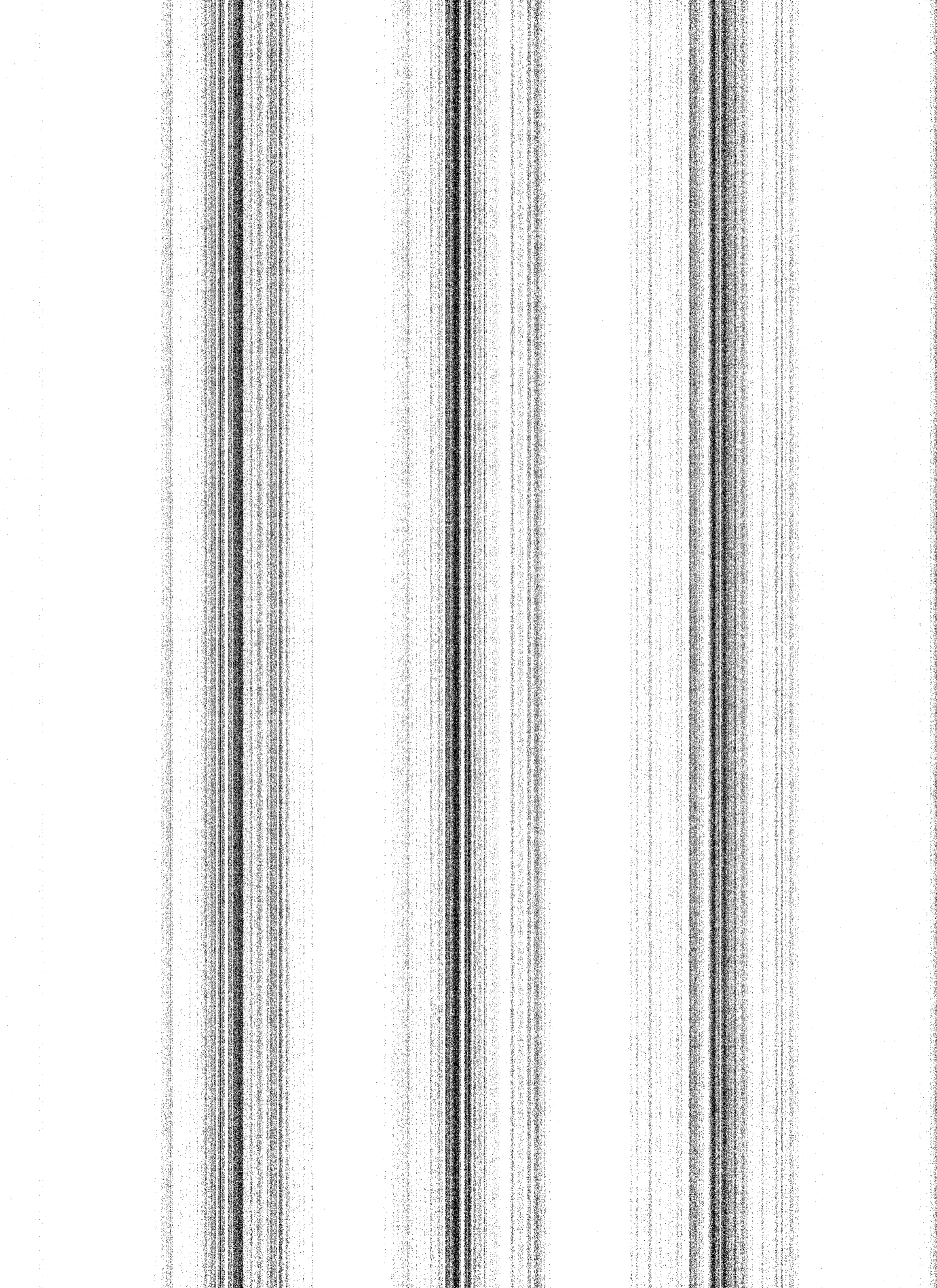

Table XIX (I) No. of Schools 1995-'96 (Contd..)

B - Panchayats

Sl. No.	Name of Block	L.P. School			U.P. School			High School		
		Government	Private aided	Private unaided	Government	Private aided	Private unaided	Government	Private aided	Private unaided
1	2	3	4	5	6	7	8	9	10	11
1	Ariyancode	-	3	-	-	-	-	2	-	-
2	Amboori	1	3	-	1	1	-	-	1	-
3	Kallikkadu	1	3	-	-	1	-	1	1	-
4	Kollayil	-	2	-	1	-	1	2	1	-
5	Kunnathukal	1	3	-	1	2	-	1	2	-
6	Ottasekharamangalam	2	2	-	-	1	-	-	2	-
7	Perumkadavila	4	-	-	-	1	-	1	-	-
8	Perumpazhuthoor	1	6	-	1	-	-	1	1	-
9	Vellarada	2	4	1	1	2	-	-	1	-
		12	26	1	5	8	1	8	9	-

Sl. No.	Name of Block	Higher Secondary			I.T.I.			Total			Grand Total
		Government	Private aided	Private unaided	Government	Private aided	Private unaided	Government	Private aided	Private unaided	
1	2	12	13	14	15	16	17	18	19	20	21
1.	Ariyancode	-	-	-	-	-	-	2	3	-	5
2.	Amboori	-	-	-	-	-	-	2	5	-	7
3.	Kallikkadu	-	-	-	-	-	-	2	5	-	7
4.	Kollayil	-	-	-	-	-	-	3	3	1	7
5.	Kunnathukal	-	-	-	-	-	-	3	7	-	10
6.	Ottasekharamangalam	-	-	-	-	-	-	2	5	-	7
7.	Perumkadavila	-	-	-	-	-	-	5	1	-	6
8.	Perumpazhuthoor	-	-	-	-	-	-	3	7	-	10
9.	Vellarada	-	-	-	-	-	-	3	7	1	11
	Perumkadavila Block	-	-	-	-	-	-	25	43	2	70

Table XIX (I) No. of Schools 1995-'96 (Contd.)

B - Panchayats

Sl. No.	Name of Block	L.P. School			U.P. School			High School		
		Government	Private aided	Private unaided	Government	Private aided	Private unaided	Government	Private aided	Private unaided
1	2	3	4	5	6	7	8	9	10	11
1	Chettivilakam	-	-	1	-	-	-	1	-	-
2	Kadakampally	2	1	-	-	2	-	1	-	-
3	Ulloor	1	2	-	2	1	1	2	2	2
4	Vattiyookavu	-	-	-	3	-	-	1	-	-
	Thiruvananthapuram Rural Block	3	3	1	5	3	1	5	2	2

Sl. No.	Name of Block	Higher Secondary			I.T.I.			Total			Grand Total
		Government	Private aided	Private unaided	Government	Private aided	Private unaided	Government	Private aided	Private unaided	
1	2	12	13	14	15	16	17	18	19	20	21
1	Chettivilakam	-	-	-	-	-	-	1	-	1	2
2	Kadakampally	-	-	-	-	-	-	3	3	-	6
3	Ulloor	-	-	-	-	-	-	5	5	3	13
4	Vattiyookavu	-	-	-	-	-	-	4	-	-	4
	Thiruvananthapuram Rural Block	-	-	-	-	-	-	13	8	4	25

Table XIX (I) No. of Schools 1995-'96 (Contd.)

B - Panchayats

Sl. No.	Name of Block	L.P. School			U.P. School			High School		
		Government	Private aided	Private unaided	Government	Private aided	Private unaided	Government	Private aided	Private unaided
1	2	3	4	5	6	7	8	9	10	11
1	Kallara	5	2	-	-	1	1	3	-	3
2	Manickal	4	-	-	2	-	-	1	-	1
3	Nanniyode	3	1	2	1	1	-	-	2	-
4	Nellanad	2	1	-	2	-	-	1	-	-
5	Pangode	4	2	-	-	1	-	1	-	-
6	Peringamala	4	2	1	4	3	-	2	2	-
7	Pullampara	4	-	1	-	2	-	-	1	-
8	Vamanapuram	3	3	-	2	-	1	-	1	-
	Vamanapuram Block	29	11	4	11	8	2	8	6	4

Sl. No.	Name of Block	Higher Secondary			I.T.I.			Total			Grand Total
		Government	Private aided	Private unaided	Government	Private aided	Private unaided	Government	Private aided	Private unaided	
1	2	12	13	14	15	16	17	18	19	20	21
1	Kallara	-	-	-	-	-	-	8	3	4	15
2	Manickal	-	-	-	-	-	-	7	-	1	8
3	Nanniyode	-	-	-	-	-	-	4	4	2	10
4	Nellanad	-	-	-	-	-	-	5	1	-	6
5	Pangode	-	-	-	-	-	-	5	3	-	8
6	Peringamala	-	-	-	-	-	-	10	7	1	18
7	Pullampara	-	-	-	-	-	-	4	3	1	8
8	Vamanapuram	-	-	-	-	-	-	5	4	1	10
	Vamanapuram Block	-	-	-	-	-	-	48	25	10	83

Table XIX (I) No. of Schools 1995-'96 (Contd..)

B - Panchayats

Sl. No.	Name of Block	L.P. School			U.P. School			High School		
		Government	Private aided	Private unaided	Government	Private aided	Private unaided	Government	Private aided	Private unaided
1	2	3	4	5	6	7	8	9	10	11
1	Chemmaruthy	3	2	-	-	1	-	-	1	-
2	Cherunniyoor	3	-	-	-	2	-	1	-	-
3	Edava	3	2	-	1	1	1	1	1	-
4	Elakamon	5	1	-	1	3	-	1	-	-
5	Manamboor	1	1	-	1	1	-	1	-	-
6	Ottoor	3	1	-	1	1	-	1	-	-
7	Vettor	2	3	-	-	-	-	1	-	-
	Varkala Block	20	10	-	4	9	1	6	2	-

Sl. No.	Name of Block	Higher Secondary			I.T.I.			Total			Grand Total
		Government	Private aided	Private unaided	Government	Private aided	Private unaided	Government	Private aided	Private unaided	
1	2	12	13	14	15	16	17	18	19	20	21
1	Chemmaruthy	-	-	-	-	-	-	3	4	-	7
2	Cherunniyoor	-	-	-	-	-	-	4	2	-	6
3	Edava	-	-	-	-	-	-	5	4	1	10
4	Elakamon	-	-	-	-	-	-	7	4	-	11
5	Manamboor	-	-	-	-	-	-	3	2	-	5
6	Ottoor	-	-	-	-	-	-	5	2	-	7
7	Vettor	-	-	-	-	-	-	3	3	-	6
	Varkala Block	-	-	-	-	-	-	30	21	1	52

Table XIX (I) No. of Schools 1995-'96 (Contd..)

B - Panchayats

Sl. No.	Name of Block	L.P. School			U.P. School			High School		
		Government	Private aided	Private unaided	Government	Private aided	Private unaided	Government	Private aided	Private unaided
1	2	3	4	5	6	7	8	9	10	11
1	Aryanad	4	-	-	-	2	1	2	-	-
2	Kattakkada	5	4	-	-	1	-	2	1	-
3	Kuttichal	1	1	1	1	-	1	1	-	-
4	Poovachal	6	2	-	1	3	-	2	-	-
5	Tholikkode	6	-	-	2	1	-	2	-	-
6	Uzhamalackal	3	2	-	-	1	-	-	1	-
7	Vellanad	8	1	1	-	1	-	1	-	-
8	Vithura	4	1	-	3	-	-	2	-	-
	Vellanadu Block	37	11	2	7	9	2	12	2	-

Sl. No.	Name of Block	Higher Secondary			I.T.I.			Total			Grand Total
		Government	Private aided	Private unaided	Government	Private aided	Private unaided	Government	Private aided	Private unaided	
1	2	12	13	14	15	16	17	18	19	20	21
1	Aryanad	-	-	-	-	-	-	6	2	1	9
2	Kattakkada	-	-	-	-	-	-	7	6	-	13
3	Kuttichal	-	-	-	-	-	-	3	1	2	6
4	Poovachal	-	-	-	-	-	-	9	5	-	14
5	Tholikkode	-	-	-	-	-	-	10	1	-	11
6	Uzhamalackal	-	-	-	-	-	-	3	4	-	7
7	Vellanad	-	-	-	-	-	-	9	2	1	12
8	Vithura	-	-	-	-	-	-	9	1	-	10
	Vellanadu Block	-	-	-	-	-	-	56	22	4	82

Table XIX (I) No. of Schools 1995-'96 (Contd.)

C - Municipalities/Corporation

Sl. No.	Name of Municipality/Corporation	L.P. School			U.P. School			High School		
		Government	Private aided	Private unaided	Government	Private aided	Private unaided	Government	Private aided	Private unaided
1	2	3	4	5	6	7	8	9	10	11
1	Attingal	4	1	-	1	1	1	3	-	1
2	Nedumangadu	6	-	-	3	-	-	4	-	2
3	Neyyattinkara	3	4	-	1	-	-	3	2	1
4	Varkala	6	1	1	-	2	-	2	1	-
5	Thiruvananthapuram Corporation	28	9	4	21	7	2	27	15	6
	Total	47	15	5	26	10	3	39	18	10

Sl. No.	Name of Municipality/Corporation	Higher Secondary			I.T.I.			Total			Grand Total
		Government	Private aided	Private unaided	Government	Private aided	Private unaided	Government	Private aided	Private unaided	
1	2	12	13	14	15	16	17	18	19	20	21
1	Attingal	-	-	-	-	-	-	8	2	2	12
2	Nedumangadu	-	-	-	-	-	-	13	-	2	15
3	Neyyattinkara	-	-	-	-	-	-	7	6	1	14
4	Varkala	-	-	-	-	-	-	8	4	1	13
5	Thiruvananthapuram Corporation	-	-	-	1	2	-	77	33	12	122
	Total	-	-	-	1	2	-	113	45	18	176

Table XIX (ii)
No. of Students 1995-'96

A - Blocks/Municipalities/Corporations

Sl. No.	Name of Block/ Municipality/Corporation	Lower primary						Upper primary					
		Total		S.C.		S.T.		Total		S.C.		S.T.	
		Boys	Girls	Boys	Girls	Boys	Girls	Boys	Girls	Boys	Girls	Boys	Girls
1	2	3	4	5	6	7	8	9	10	11	12	13	14
1	Athiyannur	8715	8296	1018	965	2	-	6596	6324	749	753	11	2
2	Chirayinkeezh	6284	6187	1140	1081	2	-	5200	4903	1062	1038	-	-
3	Kazhakuttom	8331	7633	1278	938	31	20	6336	5975	964	939	16	17
4	Kilimanoor	7045	6632	1428	1350	44	35	5360	5068	1183	1145	100	82
5	Nedumangad	4958	4627	551	527	12	18	3844	3473	490	453	4	15
6	Nemom	7806	7213	1099	1075	25	14	6334	5649	929	857	26	16
7	Parassala	6709	6378	698	616	1	3	4565	4121	560	518	1	1
8	Perumkadavila	8023	7763	1057	1066	93	99	6058	5691	882	796	66	65
9	Thiruvananthapuram Rural	3542	3241	637	606	3	4	2462	1930	507	387	18	2
10	Vamanapuram	7859	7530	1358	1308	231	218	6002	5552	1033	951	233	257
11	Varkala	6165	6062	1305	1247	1	6	4229	3996	978	881	3	2
12	Vellanad	8054	7576	1038	986	244	233	6277	5702	797	700	230	229
13	Attingal Municipality	2031	1913	317	264	6	5	1463	1545	198	227	8	1
14	Nedumangadu Municipality	1964	1847	316	260	2	4	1788	1664	289	221	6	-
15	Neyyattinkara Municipality	1737	2022	249	218	-	4	1339	1640	216	187	-	2
16	Varkala Municipality	1294	1624	195	225	-	-	1274	1688	250	270	4	4
17	Thiruvananthapuram Corporation	14526	15823	2022	1913	36	22	14456	15324	1957	1981	34	20
	Total	105043	102367	15706	14645	733	685	83583	80245	13044	12304	760	715

Table XIX (ii) No. of Students 1995-'96 (Contd..)

A - Blocks/Municipalities/Corporations

Sl. No.	Name of Block/ Municipality/Corporation	High School						Total					
		Total		S.C.		S.T.		Total		S.C.		S.T.	
		Boys	Girls	Boys	Girls	Boys	Girls	Boys	Girls	Boys	Girls	Boys	Girls
1	2	15	16	17	18	19	20	21	22	23	24	25	26
1	Athiyannur	5185	5748	576	788	8	4	20496	20368	2343	2506	21	6
2	Chirayinkeezh	4021	3986	654	747	2	-	15505	15076	2856	2866	4	-
3	Kazhakuttom	5719	5598	872	876	9	9	20386	19206	3114	2753	56	46
4	Kilimanoor	5067	4993	911	942	104	81	17472	16693	3522	3437	248	198
5	Nedumangad	2924	2672	375	367	2	5	11726	10772	1416	1347	18	38
6	Nemom	5544	5300	782	872	12	20	19684	18162	2810	2804	63	50
7	Parassala	3872	3896	428	468	-	-	15146	14395	1686	1602	2	4
8	Perumkadavija	4869	5147	691	782	42	49	18950	18601	2630	2644	201	213
9	Thiruvananthapuram Rural	2212	1359	364	237	5	-	8216	6530	1508	1230	26	6
10	Vamanapuram	5091	5257	703	769	207	229	18952	18339	3094	3028	671	704
11	Varkala	2889	2958	442	455	1	3	13283	13016	2725	2583	5	11
12	Vellanad	5419	5877	629	726	178	265	19750	19155	2464	2412	652	727
13	Attingal Municipality	1765	2094	248	393	-	-	5259	5552	763	884	14	6
14	Nedumangadu Municipality	1403	1883	160	240	3	4	5155	5394	765	721	11	8
15	Neyyattinkara Municipality	1335	1655	186	218	-	2	4411	5317	651	623	-	8
16	Varkala Municipality	1115	1087	203	227	5	7	3683	4399	648	722	9	11
17	Thiruvananthapuram Corporation	14531	16449	1772	2138	40	19	43513	47596	5751	6032	110	61
	Total	72961	75959	9996	11245	618	697	261587	258571	38746	38194	2111	2097

Table XIX (ii) No. of Students 1995-'96 (Contd.)

B - Panchayats

Sl. No.	Name of Panchayats	Lower primary						Upper primary					
		Total		S.C.		S.T.		Total		S.C.		S.T.	
		Boys	Girls	Boys	Girls	Boys	Girls	Boys	Girls	Boys	Girls	Boys	Girls
1	2	3	4	5	6	7	8	9	10	11	12	13	14
	Government	590	467	66	72	-	-	162	139	23	19	-	-
	Private aided	648	558	114	90	-	-	626	1226	77	106	-	-
	Private unaided	160	490	4	35	-	-	-	-	-	-	-	-
1	Athiyannur Total	1398	1515	184	197	-	-	788	1365	100	125	-	-
	Government	329	238	25	13	-	-	319	256	25	12	-	-
	Private aided	768	709	51	33	1	-	714	640	30	43	8	1
	Private unaided	-	-	-	-	-	-	-	-	-	-	-	-
2	Kanjiramkulam Total	1097	947	76	46	1	-	1033	896	55	55	8	1

Sl. No.	Name of Panchayats	High School						Total					
		Total		S.C.		S.T.		Total		S.C.		S.T.	
		Boys	Girls	Boys	Girls	Boys	Girls	Boys	Girls	Boys	Girls	Boys	Girls
1	2	15	16	17	18	19	20	21	22	23	24	25	26
	Government	-	-	-	-	-	-	752	606	89	91	-	-
	Private aided	774	1330	105	135	-	-	2048	3114	296	331	-	-
	Private unaided	-	-	-	-	-	-	160	490	4	35	-	-
1	Athiyannur Total	774	1330	105	135	-	-	2960	4210	389	457	-	-
	Government	-	298	-	14	-	-	648	792	50	39	-	-
	Private aided	541	491	24	35	4	1	2023	1840	105	111	13	2
	Private unaided	-	-	-	-	-	-	-	-	-	-	-	-
2	Kanjiramkulam Total	541	789	24	49	4	1	2671	2632	155	150	13	2

Table XIX (ii) No. of Students 1995-'96 (Contd..)

B - Panchayats

Sl. No.	Name of Panchayats	Lower primary						Upper primary					
		Total		S.C.		S.T.		Total		S.C.		S.T.	
		Boys	Girls	Boys	Girls	Boys	Girls	Boys	Girls	Boys	Girls	Boys	Girls
1	2	3	4	5	6	7	8	9	10	11	12	13	14
	Government	145	108	10	4	-	-	25	19	2	2	-	-
	Private aided	980	904	37	36	1	-	401	381	14	10	-	-
	Private unaided	-	-	-	-	-	-	-	-	-	-	-	-
3	Karimkulam Total	1125	1012	47	40	1	-	426	400	16	12	-	-
	Government	449	448	114	113	-	-	236	238	46	49	-	-
	Private aided	734	612	21	21	-	-	1047	723	79	64	-	-
	Private unaided	-	-	-	-	-	-	-	-	-	-	-	-
4	Kottukal Total	1183	1060	135	134	-	-	1283	961	125	113	-	-

Sl. No.	Name of Panchayats	High School						Total					
		Total		S.C.		S.T.		Total		S.C.		S.T.	
		Boys	Girls	Boys	Girls	Boys	Girls	Boys	Girls	Boys	Girls	Boys	Girls
1	2	15	16	17	18	19	20	21	22	23	24	25	26
	Government	-	-	-	-	-	-	170	127	12	6	-	-
	Private aided	586	314	13	11	-	-	1967	1599	64	57	1	-
	Private unaided	-	-	-	-	-	-	-	-	-	-	-	-
3	Karimkulam Total	586	314	13	11	-	-	2137	1726	76	63	1	-
	Government	295	272	67	61	-	-	980	958	227	223	-	-
	Private aided	583	538	65	73	1	1	2364	1873	165	158	1	1
	Private unaided	-	-	-	-	-	-	-	-	-	-	-	-
4	Kottukal Total	878	810	132	134	1	1	3344	2831	392	381	1	1

Table XIX (ii) No. of Students 1995-'96 (Contd..)

B - Panchayats

Sl. No.	Name of Panchayats	Lower primary						Upper primary					
		Total		S.C.		S.T.		Total		S.C.		S.T.	
		Boys	Girls	Boys	Girls	Boys	Girls	Boys	Girls	Boys	Girls	Boys	Girls
1	2	3	4	5	6	7	8	9	10	11	12	13	14
	Government	883	793	234	223	-	-	462	402	90	91	-	1
	Private aided	80	70	12	8	-	-	441	402	-	81	-	-
	Private unaided	-	-	-	-	-	-	-	-	-	-	-	-
5	Thiruvallam Total	963	863	246	231	-	-	903	804	90	172	-	1
	Government	448	437	85	77	-	-	359	302	63	44	-	-
	Private aided	495	551	64	59	-	-	407	311	52	37	-	-
	Private unaided	-	-	-	-	-	-	-	-	-	-	-	-
6	Vengannoor Total	943	988	149	136	-	-	766	613	115	81	-	-

Sl. No.	Name of Panchayats	High School						Total					
		Total		S.C.		S.T.		Total		S.C.		S.T.	
		Boys	Girls	Boys	Girls	Boys	Girls	Boys	Girls	Boys	Girls	Boys	Girls
1	2	15	16	17	18	19	20	21	22	23	24	25	26
	Government	334	336	72	74	1	1	-	1531	396	388	1	1
	Private aided	540	528	-	110	-	-	-	1000	12	199	-	2
	Private unaided	-	-	-	-	-	-	-	-	-	-	-	-
5	Thiruvallam Total	873	864	72	184	1	1	-	2531	408	587	1	3
	Government	399	323	50	37	-	-	-	1924	-	-	-	-
	Private aided	-	-	-	-	-	-	-	-	-	-	-	-
	Private unaided	-	-	-	-	-	-	-	-	-	-	-	-
6	Vengannoor Total	399	323	50	37	-	-	2108	1924	314	254	-	-

Table XIX (ii) No. of Students 1995-'96 (Contd..)

B - Panchayats

Sl. No.	Name of Panchayats	Lower primary						Upper primary					
		Total		S.C.		S.T.		Total		S.C.		S.T.	
		Boys	Girls	Boys	Girls	Boys	Girls	Boys	Girls	Boys	Girls	Boys	Girls
1	2	3	4	5	6	7	8	9	10	11	12	13	14
	Government	1501	1405	158	162	-	-	115	92	6	10	-	-
	Private aided	504	506	23	19	-	-	1282	1193	242	185	-	-
	Private unaided	-	-	-	-	-	-	-	-	-	-	-	-
7	Vizhinjam Total	2006	1911	181	181	-	-	1397	1285	248	195	-	-
	Government	287	302	5	46	-	-	-	-	-	-	-	-
	Private aided	465	518	29	5	-	-	536	439	27	29	-	-
	Private unaided	-	-	-	-	-	-	-	-	-	-	-	-
8	Anjengo Total	752	820	34	51	-	-	536	439	27	29	-	-

Sl. No.	Name of Panchayats	High School						Total					
		Total		S.C.		S.T.		Total		S.C.		S.T.	
		Boys	Girls	Boys	Girls	Boys	Girls	Boys	Girls	Boys	Girls	Boys	Girls
1	2	15	16	17	18	19	20	21	22	23	24	25	26
	Government	-	-	-	-	-	-	-	-	-	-	-	-
	Private aided	1134	1318	180	238	2	1	-	-	-	-	-	-
	Private unaided	-	-	-	-	-	-	-	-	-	-	-	-
7	Vizhinjam Total	1134	1318	180	238	2	1	4537	4514	609	614	5	1
	Government	-	-	-	-	-	-	-	-	-	-	-	-
	Private aided	490	439	62	52	-	-	-	-	-	-	-	-
	Private unaided	-	-	-	-	-	-	-	-	-	-	-	-
8	Anjengo Total	490	439	62	52	-	-	1778	1698	123	132	-	-

Table XIX (ii) No. of Students 1995-'96 (Contd.)

B - Panchayats

Sl. No.	Name of Panchayats	Lower primary						Upper primary					
		Total		S.C.		S.T.		Total		S.C.		S.T.	
		Boys	Girls	Boys	Girls	Boys	Girls	Boys	Girls	Boys	Girls	Boys	Girls
1	2	3	4	5	6	7	8	9	10	11	12	13	14
	Government	929	937	192	191	-	-	537	504	114	121	-	-
	Private aided	-	-	-	-	-	-	461	412	59	48	-	-
	Private unaided	-	-	-	-	-	-	-	-	-	-	-	-
9	Azhoor Total	929	937	192	191	-	-	998	916	173	169	-	-
	Government	986	917	181	151	-	-	412	422	91	100	-	-
	Private aided	314	298	86	71	-	-	262	276	91	102	-	-
	Private unaided	-	-	-	-	-	-	-	-	-	-	-	-
	Chirayinkil Total	1300	1215	267	222	-	-	674	698	182	202	-	-

Sl. No.	Name of Panchayats	High School						Total					
		Total		S.C.		S.T.		Total		S.C.		S.T.	
		Boys	Girls	Boys	Girls	Boys	Girls	Boys	Girls	Boys	Girls	Boys	Girls
1	2	15	16	17	18	19	20	21	22	23	24	25	26
	Government	720	677	101	102	-	-	-	-	-	-	-	-
	Private aided	-	-	-	-	-	-	-	-	-	-	-	-
	Private unaided	-	-	-	-	-	-	-	-	-	-	-	-
9	Azhoor Total	720	677	101	102	-	-	2647	2530	466	462	-	-
	Government	462	525	124	141	-	-	-	-	-	-	-	-
	Private aided	-	-	-	-	-	-	-	-	-	-	-	-
	Private unaided	-	-	-	-	-	-	-	-	-	-	-	-
10	Chirayinkil Total	462	525	124	141	-	-	2436	2438	573	565	-	-

Table XIX (ii) No. of Students 1995-'96 (Contd..)

B - Panchayats

Sl. No.	Name of Panchayats	Lower primary						Upper primary					
		Total		S.C.		S.T.		Total		S.C.		S.T.	
		Boys	Girls	Boys	Girls	Boys	Girls	Boys	Girls	Boys	Girls	Boys	Girls
1	2	3	4	5	6	7	8	9	10	11	12	13	14
	Government	541	575	121	148	-	-	455	436	127	117	-	-
	Private aided	136	117	15	13	-	-	398	331	96	63	-	-
	Private unaided	-	-	-	-	-	-	-	-	-	-	-	-
11	Kadakkavoor Total	677	692	136	161	-	-	853	767	223	180	-	-
	Government	961	859	192	167	-	-	645	623	116	119	-	-
	Private aided	120	133	48	47	-	-	138	140	55	58	-	-
	Private unaided	-	-	-	-	-	-	-	-	-	-	-	-
12	Kizhuvilam Total	1081	992	240	214	-	-	783	763	171	177	-	-

Sl. No.	Name of Panchayats	High School						Total					
		Total		S.C.		S.T.		Total		S.C.		S.T.	
		Boys	Girls	Boys	Girls	Boys	Girls	Boys	Girls	Boys	Girls	Boys	Girls
1	2	15	16	17	18	19	20	21	22	23	24	25	26
	Government	198	207	28	49	-	-	-	-	-	-	-	-
	Private aided	687	646	127	128	-	-	-	-	-	-	-	-
	Private unaided	-	-	-	-	-	-	-	-	-	-	-	-
11	Kadakkavoor Total	885	853	155	177	-	-	2415	2312	514	518	-	-
	Government	555	573	81	119	-	-	-	-	-	-	-	-
	Private aided	-	-	-	-	-	-	-	-	-	-	-	-
	Private unaided	-	-	-	-	-	-	-	-	-	-	-	-
12	Kizhuvilam Total	555	573	81	119	-	-	2419	2328	492	510	-	-

Table XIX (ii) No. of Students 1995-'96 (Contd..)

B - Panchayats

Sl. No.	Name of Panchayats	Lower primary						Upper primary						
		Total		S.C.		S.T.		Total		S.C.		S.T.		
		Boys	Girls	Boys	Girls	Boys	Girls	Boys	Girls	Boys	Girls	Boys	Girls	
1	2	3	4	5	6	7	8	9	10	11	12	13	14	
	Government	586	614	121	96	-	-	554	482	124	113	-	-	
	Private aided	177	143	35	28	-	-	144	136	54	57	-	-	
	Private unaided	-	-	-	-	-	-	-	-	-	-	-	-	
13	Mudakkal	Total	763	757	156	124	-	-	698	618	178	170	-	-
	Government	522	523	88	92	-	-	465	499	77	91	-	-	
	Private aided	260	251	27	26	2	-	193	203	31	20	-	-	
	Private unaided	-	-	-	-	-	-	-	-	-	-	-	-	
14	Vakkom	Total	782	774	115	118	2	-	658	702	108	111	-	-

Sl. No.	Name of Panchayats	High School						Total						
		Total		S.C.		S.T.		Total		S.C.		S.T.		
		Boys	Girls	Boys	Girls	Boys	Girls	Boys	Girls	Boys	Girls	Boys	Girls	
1	2	15	16	17	18	19	20	21	22	23	24	25	26	
	Government	571	587	93	119	2	-	-	-	-	-	-	-	
	Private aided	-	-	-	-	-	-	-	-	-	-	-	-	
	Private unaided	-	-	-	-	-	-	-	-	-	-	-	-	
13	Mudakkal	Total	571	587	93	119	2	-	2032	1962	427	413	2	-
	Government	338	332	38	37	-	-	-	-	-	-	-	-	
	Private aided	-	-	-	-	-	-	-	-	-	-	-	-	
	Private unaided	-	-	-	-	-	-	-	-	-	-	-	-	
14	Vakkom	Total	338	332	38	37	-	-	1778	1808	261	266	2	-

Table XIX (ii) No. of Students 1995-'96 (Contd..)

B - Panchayats

Sl. No.	Name of Panchayats	Lower primary						Upper primary					
		Total		S.C.		S.T.		Total		S.C.		S.T.	
		Boys	Girls	Boys	Girls	Boys	Girls	Boys	Girls	Boys	Girls	Boys	Girls
1	2	3	4	5	6	7	8	9	10	11	12	13	14
	Government	967	928	198	181	-	-	315	315	45	37	-	-
	Private aided	-	-	-	-	-	-	523	535	119	135	-	-
	Private unaided	-	-	-	-	-	-	-	-	-	-	-	-
15	Andoorkonam Total	967	928	198	181	-	-	838	850	164	172	-	-
	Government	726	669	155	160	10	6	342	348	69	79	1	-
	Private aided	313	311	12	9	1	-	328	301	18	12	-	-
	Private unaided	-	-	-	-	-	-	-	-	-	-	-	-
16	Attipra Total	1039	980	167	169	11	6	670	649	87	91	1	-

Sl. No.	Name of Panchayats	High School						Total					
		Total		S.C.		S.T.		Total		S.C.		S.T.	
		Boys	Girls	Boys	Girls	Boys	Girls	Boys	Girls	Boys	Girls	Boys	Girls
1	2	15	16	17	18	19	20	21	22	23	24	25	26
	Government	-	-	-	-	-	-	-	-	-	-	-	-
	Private aided	881	871	154	167	-	-	-	-	-	-	-	-
	Private unaided	-	-	-	-	-	-	-	-	-	-	-	-
15	Andoorkonam Total	881	871	154	167	-	-	2686	2649	516	520	-	-
	Government	299	309	44	53	-	-	-	-	-	-	-	-
	Private aided	310	341	19	14	3	-	-	-	-	-	-	-
	Private unaided	-	-	-	-	-	-	-	-	-	-	-	-
16	Attipra Total	609	650	63	67	3	-	2318	2279	317	327	15	6

Table XIX (ii) No. of Students 1995-'96 (Contd.)

B - Panchayats

Sl. No.	Name of Panchayats	Lower primary						Upper primary						
		Total		S.C.		S.T.		Total		S.C.		S.T.		
		Boys	Girls	Boys	Girls	Boys	Girls	Boys	Girls	Boys	Girls	Boys	Girls	
1	2	3	4	5	6	7	8	9	10	11	12	13	14	
	Government	723	644	124	-	-	-	-	-	-	-	-	-	-
	Private aided	494	472	22	82	-	-	910	1043	104	138	-	4	
	Private unaided	-	-	-	14	-	-	-	-	-	-	-	-	
17	Kadinamkulam Total	1217	1116	146	96	-	-	910	1043	104	138	-	4	
	Government	547	522	88	85	14	14	487	434	87	76	13	8	
	Private aided	260	278	53	61	-	-	24	19	3	2	-	-	
	Private unaided	1294	980	18	12	-	-	680	515	5	8	-	-	
18	Kazhakkuuttom Total	2101	1780	159	158	14	14	1191	968	95	86	13	8	

Sl. No.	Name of Panchayats	High School						Total					
		Total		S.C.		S.T.		Total		S.C.		S.T.	
		Boys	Girls	Boys	Girls	Boys	Girls	Boys	Girls	Boys	Girls	Boys	Girls
1	2	15	16	17	18	19	20	21	22	23	24	25	26
	Government	-	-	-	-	-	-	-	-	-	-	-	-
	Private aided	750	887	82	119	-	1	-	-	-	-	-	-
	Private unaided	-	-	-	-	-	-	-	-	-	-	-	-
17	Kadinamkulam Total	750	887	82	119	-	1	2877	3046	332	353	-	5
	Government	281	227	74	55	-	-	-	-	-	-	-	-
	Private aided	-	-	-	-	-	-	-	-	-	-	-	-
	Private unaided	451	348	5	6	-	-	-	-	-	-	-	-
18	Kazhakkuuttom Total	732	575	79	61	-	-	4024	3323	333	305	27	22

Table XIX (ii) No. of Students 1995-'96 (Contd.)

B - Panchayats

Sl. No.	Name of Panchayats	Lower primary						Upper primary					
		Total		S.C.		S.T.		Total		S.C.		S.T.	
		Boys	Girls	Boys	Girls	Boys	Girls	Boys	Girls	Boys	Girls	Boys	Girls
1	2	3	4	5	6	7	8	9	10	11	12	13	14
	Government	884	873	228	193	-	-	636	650	152	144	-	-
	Private aided	202	152	58	50	-	-	128	119	44	47	-	-
	Private unaided	-	-	-	-	-	-	-	-	-	-	-	-
19	Mangalapuram Total	1086	1025	286	243	-	-	764	769	196	191	-	-
	Government	811	737	109	86	3	-	590	514	65	57	-	-
	Private aided	-	-	-	-	-	-	506	467	67	66	-	-
	Private unaided	-	-	-	-	-	-	-	-	-	-	-	-
20	Pothencode Total	811	737	109	86	3	-	1096	981	132	123	-	-

Sl. No.	Name of Panchayats	High School						Total					
		Total		S.C.		S.T.		Total		S.C.		S.T.	
		Boys	Girls	Boys	Girls	Boys	Girls	Boys	Girls	Boys	Girls	Boys	Girls
1	2	15	16	17	18	19	20	21	22	23	24	25	26
	Government	571	594	120	130	3	1	-	-	-	-	-	-
	Private aided	269	247	64	83	-	-	-	-	-	-	-	-
	Private unaided	-	-	-	-	-	-	-	-	-	-	-	-
19	Mangalapuram Total	840	841	184	213	3	1	2696	2635	666	647	3	1
	Government	277	344	23	20	2	4	-	-	-	-	-	-
	Private aided	747	716	81	88	-	-	-	-	-	-	-	-
	Private unaided	-	-	-	-	-	-	-	-	-	-	-	-
20	Pothencode Total	1024	1060	104	108	2	4	2931	2778	345	317	5	4

Table XIX (ii) No. of Students 1995-'96 (Contd..)

B - Panchayats

Sl. No.	Name of Panchayats	Lower primary						Upper primary					
		Total		S.C.		S.T.		Total		S.C.		S.T.	
		Boys	Girls	Boys	Girls	Boys	Girls	Boys	Girls	Boys	Girls	Boys	Girls
1	2	3	4	5	6	7	8	9	10	11	12	13	14
	Government	1110	1067	213	5	3	-	539	426	130	85	1	2
	Private aided	-	-	-	-	-	-	328	289	56	53	1	3
	Private unaided	-	-	-	-	-	-	-	-	-	-	-	-
21	Sreekariyam Total	1110	1067	213	5	3	-	867	715	186	138	2	5
	Government	706	618	145	121	-	-	558	490	111	112	-	-
	Private aided	302	294	49	52	-	-	74	82	25	27	-	-
	Private unaided	-	-	-	-	-	-	-	-	-	-	-	-
22	Karavaram Total	1008	912	194	173	-	-	632	572	136	139	-	-

Sl. No.	Name of Panchayats	High School						Total					
		Total		S.C.		S.T.		Total		S.C.		S.T.	
		Boys	Girls	Boys	Girls	Boys	Girls	Boys	Girls	Boys	Girls	Boys	Girls
1	2	15	16	17	18	19	20	21	22	23	24	25	26
	Government	353	258	96	73	-	-	-	-	-	-	-	-
	Private aided	530	456	110	68	1	3	-	-	-	-	-	-
	Private unaided	-	-	-	-	-	-	-	-	-	-	-	-
21	Sreekariyam Total	883	714	206	141	1	3	2860	2496	605	481	6	8
	Government	249	209	33	28	-	-	-	-	-	-	-	-
	Private aided	277	221	75	61	-	-	-	-	-	-	-	-
	Private unaided	-	-	-	-	-	-	-	-	-	-	-	-
22	Karavaram Total	521	430	108	89	-	-	2161	1914	438	401	-	-

Table XIX (ii) No. of Students 1995-'96 (Contd.)

B - Panchayats

Sl. No.	Name of Panchayats	Lower primary						Upper primary					
		Total		S.C.		S.T.		Total		S.C.		S.T.	
		Boys	Girls	Boys	Girls	Boys	Girls	Boys	Girls	Boys	Girls	Boys	Girls
1	2	3	4	5	6	7	8	9	10	11	12	13	14
	Government	734	666	123	110	11	13	395	412	91	72	-	-
	Private aided	288	281	64	62	-	-	480	393	113	114	1	-
	Private unaided	-	-	-	-	-	-	-	-	-	-	-	-
23	Kilimannor Total	1022	947	187	172	11	13	875	805	204	186	1	-
	Government	578	565	108	118	8	8	-	-	-	-	-	-
	Private aided	101	86	3	2	-	-	658	644	129	87	19	21
	Private unaided	-	-	-	-	-	-	-	-	-	-	-	-
24	Madavoor Total	679	651	111	120	8	8	658	644	129	87	19	21

Sl. No.	Name of Panchayats	High School						Total					
		Total		S.C.		S.T.		Total		S.C.		S.T.	
		Boys	Girls	Boys	Girls	Boys	Girls	Boys	Girls	Boys	Girls	Boys	Girls
1	2	15	16	17	18	19	20	21	22	23	24	25	26
	Government	495	405	86	89	2	4	-	-	-	-	-	-
	Private aided	713	964	165	211	-	-	-	-	-	-	-	-
	Private unaided	-	-	-	-	-	-	-	-	-	-	-	-
23	Kilimannor Total	1208	1369	251	300	2	4	3105	3121	642	658	14	17
	Government	-	-	-	-	-	-	-	-	-	-	-	-
	Private aided	586	554	87	78	12	10	-	-	-	-	-	-
	Private unaided	-	-	-	-	-	-	-	-	-	-	-	-
24	Madavoor Total	586	554	87	78	12	10	1923	1849	327	285	39	39

Table XIX (ii) No. of Students 1995-'96 (Contd..)

B - Panchayats

Sl. No.	Name of Panchayats	Lower primary						Upper primary						
		Total		S.C.		S.T.		Total		S.C.		S.T.		
		Boys	Girls	Boys	Girls	Boys	Girls	Boys	Girls	Boys	Girls	Boys	Girls	
1	2	3	4	5	6	7	8	9	10	11	12	13	14	
	Government	431	440	103	140	-	-	228	214	53	56	-	-	
	Private aided	218	229	33	46	-	-	283	276	60	68	1	1	
	Private unaided	-	-	-	-	-	-	-	-	-	-	-	-	
25	Nagaroor	Total	649	669	136	156	-	-	511	490	113	124	1	1
	Government	779	668	171	136	14	6	437	415	96	83	65	51	
	Private aided	389	387	120	105	1	1	410	420	128	140	-	-	
	Private unaided	-	-	-	-	-	-	-	-	-	-	-	-	
26	Navaikulam	Total	1168	1055	291	241	15	7	847	835	214	223	65	51

Sl. No.	Name of Panchayats	High School						Total						
		Total		S.C.		S.T.		Total		S.C.		S.T.		
		Boys	Girls	Boys	Girls	Boys	Girls	Boys	Girls	Boys	Girls	Boys	Girls	
1	2	15	16	17	18	19	20	21	22	23	24	25	26	
	Government	146	153	31	38	-	-	-	-	-	-	-	-	
	Private aided	-	-	-	-	-	-	-	-	-	-	-	-	
	Private unaided	-	-	-	-	-	-	-	-	-	-	-	-	
25	Nagaroor	Total	146	153	31	38		1306	1312	280	318	1	1	
	Government	501	476	76	78	79	62	-	-	-	-	-	-	
	Private aided	598	590	104	92	-	-	-	-	-	-	-	-	
	Private unaided	-	-	-	-	-	-	-	-	-	-	-	-	
26	Navaikulam	Total	1099	1066	180	170	79	62	3114	2956	685	634	159	120

Table XIX (ii) No. of Students 1995-'96 (Contd..)

B - Panchayats

Sl. No.	Name of Panchayats	Lower primary						Upper primary					
		Total		S.C.		S.T.		Total		S.C.		S.T.	
		Boys	Girls	Boys	Girls	Boys	Girls	Boys	Girls	Boys	Girls	Boys	Girls
1	2	3	4	5	6	7	8	9	10	11	12	13	14
	Government	430	391	59	45	-	-	366	364	56	53	5	3
	Private aided	177	184	52	37	-	-	157	132	29	29	-	-
	Private unaided	-	-	-	-	-	-	-	-	-	-	-	-
27	Pallocakl Total	607	575	111	82	-	-	523	496	85	82	5	3
	Government	545	552	140	154	4	1	513	505	125	134	8	5
	Private aided	276	251	49	51	-	-	-	-	-	-	-	-
	Private unaided	-	-	-	-	-	-	-	-	-	-	-	-
28	Pazhayakunnumel Total	821	803	189	205	4	1	513	505	125	134	8	5

Sl. No.	Name of Panchayats	High School						Total					
		Total		S.C.		S.T.		Total		S.C.		S.T.	
		Boys	Girls	Boys	Girls	Boys	Girls	Boys	Girls	Boys	Girls	Boys	Girls
1	2	15	16	17	18	19	20	21	22	23	24	25	26
	Government	609	543	100	78	6	3	-	-	-	-	-	-
	Private aided	-	-	-	-	-	-	-	-	-	-	-	-
	Private unaided	-	-	-	-	-	-	-	-	-	-	-	-
27	Pallocakl Total	609	543	100	78	6	3	1739	1614	296	242	11	6
	Government	262	254	42	75	-	-	-	-	-	-	-	-
	Private aided	-	-	-	-	-	-	-	-	-	-	-	-
	Private unaided	-	-	-	-	-	-	-	-	-	-	-	-
28	Pazhayakunnumel Total	262	254	42	75	-	-	1596	1562	356	414	12	6

Table XIX (ii) No. of Students 1995-'96 (Contd..)

B - Panchayats

Sl. No.	Name of Panchayats	Lower primary						Upper primary					
		Total		S.C.		S.T.		Total		S.C.		S.T.	
		Boys	Girls	Boys	Girls	Boys	Girls	Boys	Girls	Boys	Girls	Boys	Girls
1	2	3	4	5	6	7	8	9	10	11	12	13	14
	Government	1091	1020	209	201	6	6	801	721	177	170	1	2
	Private aided	-	-	-	-	-	-	-	-	-	-	-	-
	Private unaided	-	-	-	-	-	-	-	-	-	-	-	-
29	Pulimath	1091	1020	209	201	6	6	801	721	177	170	1	2
	Government	542	556	53	85	3	1	216	230	26	35	-	-
	Private aided	299	260	31	46	-	-	274	273	50	47	1	-
	Private unaided	-	-	-	-	-	-	-	-	-	-	-	-
30	Anad	841	816	84	131	3	1	490	503	76	82	1	-

Sl. No.	Name of Panchayats	High School						Total					
		Total		S.C.		S.T.		Total		S.C.		S.T.	
		Boys	Girls	Boys	Girls	Boys	Girls	Boys	Girls	Boys	Girls	Boys	Girls
1	2	15	16	17	18	19	20	21	22	23	24	25	26
	Government	636	624	112	114	5	2	-	-	-	-	-	-
	Private aided	-	-	-	-	-	-	-	-	-	-	-	-
	Private unaided	-	-	-	-	-	-	-	-	-	-	-	-
29	Pulimath	636	624	112	114	5	2	2528	2365	498	485	12	10
	Government	-	-	-	-	-	-	-	-	-	-	-	-
	Private aided	636	513	109	94	-	-	-	-	-	-	-	1
	Private unaided	-	-	-	-	-	-	-	-	-	-	-	-
30	Anad	636	513	109	94			1967	1832	269	307	4	1

Table XIX (ii) No. of Students 1995-'96 (Contd..)

B - Panchayats

Sl. No.	Name of Panchayats	Lower primary						Upper primary						
		Total		S.C.		S.T.		Total		S.C.		S.T.		
		Boys	Girls	Boys	Girls	Boys	Girls	Boys	Girls	Boys	Girls	Boys	Girls	
1	2	3	4	5	6	7	8	9	10	11	12	13	14	
	Government	536	534	50	34	-	1	-	-	-	-	-	-	-
	Private aided	93	121	11	12	4	7	553	439	55	46	-	1	
	Private unaided	-	-	-	-	-	-	-	10	11	1	13	14	
31	Aruvikkara Total	629	655	61	46	4	8	553	439	55	46	-	11	
	Government	1000	914	150	139	-	1	601	509	79	61	-	-	
	Private aided	274	238	30	21	-	-	254	178	15	24	-	-	
	Private unaided	-	-	-	-	-	-	-	-	-	-	-	-	
32	Karakulam Total	1374	1163	180	160	-	1	855	667	94	85	-	7	
		757	720	163	154	1	2	914	756	216	116	-	-	
		606	636	196	196	-	-	87	90	9	8	-	-	
		510	507	High School	32	-	-	-	-	Total	-	-	-	
		1733 Total	1672	288 S.C.	292	-	2	996 Total	826	103 S.C.	-	-	S.T.	
1	2	Boys	Girls	Boys	Girls	Boys	Girls	Boys	Girls	Boys	Girls	Boys	Girls	
	Government	-	-	-	-	-	-	-	-	-	-	-	-	
	Private aided	345	332	52	37	-	1	-	-	-	-	-	-	
	Private unaided	-	-	-	-	-	-	-	-	-	-	-	-	
31	Aruvikkara Total	345	332	52	37	-	1	1527	1426	168	129	4	10	
	Government	337	222	32	24	-	-	-	-	-	-	-	-	
	Private aided	-	-	-	-	-	-	-	-	-	-	-	-	
	Private unaided	-	-	-	-	-	-	-	-	-	-	-	-	
32	Karakulam Total	337	222	32	24	-	-	2466	2061	306	269	-	1	

Table XIX (ii) No. of Students 1995-'96 (Contd.)

B - Panchayats

Sl. No.	Name of Panchayats	Lower primary						Upper primary						
		Total		S.C.		S.T.		Total		S.C.		S.T.		
		Boys	Girls	Boys	Girls	Boys	Girls	Boys	Girls	Boys	Girls	Boys	Girls	
1	2	3	4	5	6	7	8	9	10	11	12	13	14	
	Government	577	524	68	60	4	8	316	358	43	37	3	11	
	Private aided	105	103	25	22	-	-	294	254	45	23	-	2	
	Private unaided	-	-	-	-	-	-	-	-	-	-	-	-	
33	Panavoor	Total	682	627	93	82	4	8	610	612	88	60	3	13
	Government	1058	1029	129	99	1	-	682	700	119	133	-	-	
	Private aided	-	-	-	-	-	-	308	294	48	41	-	-	
	Private unaided	474	348	4	9	-	-	346	238	10	6	-	1	
34	Vembayam	Total	1532	1377	133	108	1	-	1336	1232	177	180	-	1

Sl. No.	Name of Panchayats	High School						Total						
		Total		S.C.		S.T.		Total		S.C.		S.T.		
		Boys	Girls	Boys	Girls	Boys	Girls	Boys	Girls	Boys	Girls	Boys	Girls	
1	2	15	16	17	18	19	20	21	22	23	24	25	26	
	Government	-	-	-	-	-	-	-	-	-	-	-	-	
	Private aided	375	397	56	56	2	3	-	-	-	-	-	-	
	Private unaided	-	-	-	-	-	-	-	-	-	-	-	-	
33	Panavoor	Total	375	397	56	56	2	3	1667	1636	237	198	9	24
	Government	657	630	99	118	-	-	-	-	-	-	-	-	
	Private aided	315	317	32	43	-	1	-	-	-	-	-	-	
	Private unaided	259	211	4	3	-	-	-	-	-	-	-	-	
34	Vembayam	Total	1231	1208	126	156	-	1	4099	3817	436	444	1	2

Table XIX (ii) No. of Students 1995-'96 (Contd.)

B - Panchayats

Sl. No.	Name of Panchayats	Lower primary						Upper primary					
		Total		S.C.		S.T.		Total		S.C.		S.T.	
		Boys	Girls	Boys	Girls	Boys	Girls	Boys	Girls	Boys	Girls	Boys	Girls
1	2	3	4	5	6	7	8	9	10	11	12	13	14
	Government	303	289	33	26	-	-	324	316	39	47	-	1
	Private aided	209	176	69	61	-	-	112	104	18	19	-	-
	Private unaided	-	-	-	-	-	-	-	-	-	-	-	-
35	Balaramapuram Total	512	465	102	87	-	-	436	420	57	66	-	1
	Government	757	729	163	154	1	2	914	736	216	178	-	-
	Private aided	666	636	106	106	-	-	82	90	9	8	-	-
	Private unaided	310	307	18	32	-	-	-	-	-	-	-	-
36	Kalliyoor Total	1733	1672	287	292	1	2	996	826	225	186	-	-

Sl. No.	Name of Panchayats	High School						Total					
		Total		S.C.		S.T.		Total		S.C.		S.T.	
		Boys	Girls	Boys	Girls	Boys	Girls	Boys	Girls	Boys	Girls	Boys	Girls
1	2	15	16	17	18	19	20	21	22	23	24	25	26
	Government	493	504	64	65	-	-	-	-	-	-	-	-
	Private aided	-	-	-	-	-	-	-	-	-	-	-	-
	Private unaided	-	-	-	-	-	-	-	-	-	-	-	-
35	Balaramapuram Total	493	504	64	65	-	-	1441	1389	223	218	-	-
	Government	472	475	128	144	-	-	-	-	-	-	-	-
	Private aided	-	-	-	-	-	-	-	-	-	-	-	-
	Private unaided	-	-	-	-	-	-	-	-	-	-	-	-
36	Kalliyoor Total	472	475	128	144	-	-	3201	2973	640	622	1	2

Table XIX (ii) No. of Students 1995-'96 (Contd.)

B - Panchayats

Sl. No.	Name of Panchayats	Lower primary						Upper primary					
		Total		S.C.		S.T.		Total		S.C.		S.T.	
		Boys	Girls	Boys	Girls	Boys	Girls	Boys	Girls	Boys	Girls	Boys	Girls
1	2	3	4	5	6	7	8	9	10	11	12	13	14
	Government	705	613	130	114	5	4	501	457	88	94	-	1
	Private aided	467	413	69	76	1	1	287	354	39	46	6	1
	Private unaided	181	168	9	7	2	2	96	72	4	4	1	2
37	Maranallor	1353	1194	208	197	8	7	884	883	131	144	7	4
	Government	341	99	43	11	1	-	310	408	42	49	1	1
	Private aided	601	838	68	92	6	2	404	413	39	51	2	2
	Private unaided	-	-	-	-	-	-	-	-	-	-	-	-
38	Malayankizhu	942	937	111	103	7	2	714	821	81	100	3	3

Sl. No.	Name of Panchayats	High School						Total					
		Total		S.C.		S.T.		Total		S.C.		S.T.	
		Boys	Girls	Boys	Girls	Boys	Girls	Boys	Girls	Boys	Girls	Boys	Girls
1	2	15	16	17	18	19	20	21	22	23	24	25	26
	Government	182	212	37	43	-	2	-	-	-	-	-	-
	Private aided	507	374	89	82	3	1	-	-	-	-	-	-
	Private unaided	-	-	-	-	-	-	-	-	-	-	-	-
37	Maranallor	689	586	126	125	3	3	2926	2663	465	466	18	14
	Government	340	467	32	49	2	1	-	-	-	-	-	-
	Private aided	454	542	68	67	1	-	-	-	-	-	-	-
	Private unaided	-	-	-	-	-	-	-	-	-	-	-	-
38	Malayankizhu	794	1009	100	116	3	1	2450	2767	292	319	13	6

Table XIX (ii) No. of Students 1995-'96 (Contd.)

B - Panchayats

Sl. No.	Name of Panchayats	Lower primary						Upper primary					
		Total		S.C.		S.T.		Total		S.C.		S.T.	
		Boys	Girls	Boys	Girls	Boys	Girls	Boys	Girls	Boys	Girls	Boys	Girls
1	2	3	4	5	6	7	8	9	10	11	12	13	14
	Government	354	376	63	66	-	-	467	383	61	56	-	-
	Private aided	203	190	18	12	-	-	99	65	4	3	-	-
	Private unaided	627	375	21	10	-	-	487	271	19	6	-	-
39	Nemom Total	1184	941	102	88	-	-	1053	719	84	65	-	-
	Government	346	339	56	61	-	-	161	129	36	16	-	-
	Private aided	564	551	87	102	-	-	774	673	162	132	-	2
	Private unaided	-	-	-	-	-	-	-	-	-	-	-	-
40	Pallichal Total	910	890	143	163	-	-	935	802	198	148	-	2

Sl. No.	Name of Panchayats	High School						Total					
		Total		S.C.		S.T.		Total		S.C.		S.T.	
		Boys	Girls	Boys	Girls	Boys	Girls	Boys	Girls	Boys	Girls	Boys	Girls
1	2	15	16	17	18	19	20	21	22	23	24	25	26
	Government	333	345	43	66	-	-	-	-	-	-	-	-
	Private aided	-	-	-	-	-	-	-	-	-	-	-	-
	Private unaided	443	221	9	7	1	-	-	-	-	-	-	-
39	Nemom Total	776	566	52	73	1	-	3013	2226	238	226	1	-
	Government	-	-	-	-	-	-	-	-	-	-	-	-
	Private aided	1158	1101	187	204	-	-	-	-	-	-	-	-
	Private unaided	-	-	-	-	-	-	-	-	-	-	-	-
40	Pallichal Total	1158	1101	187	204	-	-	3003	2793	528	515	-	2

Table XIX (ii) No. of Students 1995-'96 (Contd..)

B - Panchayats

Sl. No.	Name of Panchayats	Lower primary						Upper primary					
		Total		S.C.		S.T.		Total		S.C.		S.T.	
		Boys	Girls	Boys	Girls	Boys	Girls	Boys	Girls	Boys	Girls	Boys	Girls
1	2	3	4	5	6	7	8	9	10	11	12	13	14
	Government	752	745	96	109	1	1	336	335	44	39	1	-
	Private aided	-	-	-	-	-	-	608	539	76	60	2	1
	Private unaided	-	-	-	-	-	-	-	-	-	-	-	-
41	Vilappil	752	745	96	109	1	1	944	874	120	99	3	1
	Government	171	150	24	15	7	2	234	186	25	39	12	5
	Private aided	249	219	26	21	1	-	138	118	8	10	1	-
	Private unaided	-	-	-	-	-	-	-	-	-	-	-	-
42	Vilavoorkal	420	369	50	36	8	2	372	304	33	49	13	5

Sl. No.	Name of Panchayats	High School						Total					
		Total		S.C.		S.T.		Total		S.C.		S.T.	
		Boys	Girls	Boys	Girls	Boys	Girls	Boys	Girls	Boys	Girls	Boys	Girls
1	2	15	16	17	18	19	20	21	22	23	24	25	26
	Government	-	-	-	-	-	-	-	-	-	-	-	-
	Private aided	951	881	112	121	-	6	-	-	-	-	-	-
	Private unaided	-	-	-	-	-	-	-	-	-	-	-	-
41	Vilappil	951	881	112	121	-	6	2647	2500	328	329	4	8
	Government	211	178	13	24	5	10	-	-	-	-	-	-
	Private aided	-	-	-	-	-	-	-	-	-	-	-	-
	Private unaided	-	7	-	-	-	-	-	-	-	-	-	-
42	Vilavoorkal	211	178	13	24	5	10	1003	851	96	109	26	17

Table XIX (ii) No. of Students 1995-'96 (Contd.)

B - Panchayats

Sl. No.	Name of Panchayats	Lower primary						Upper primary					
		Total		S.C.		S.T.		Total		S.C.		S.T.	
		Boys	Girls	Boys	Girls	Boys	Girls	Boys	Girls	Boys	Girls	Boys	Girls
1	2	3	4	5	6	7	8	9	10	11	12	13	14
	Government	232	267	70	78	-	-	186	170	65	53	-	-
	Private aided	969	928	83	87	-	-	735	657	61	75	-	-
	Private unaided	-	-	-	-	-	-	-	-	-	-	-	-
43	Chenkai	1201	1195	153	165	-	-	921	827	126	128	-	-
	Government	264	258	35	40	-	-	156	159	18	23	-	-
	Private aided	703	631	49	37	-	-	336	325	19	23	-	-
	Private unaided	-	-	-	-	-	-	-	-	-	-	-	-
44	Karode	967	889	84	77	-	-	492	484	37	46	-	-

Sl. No.	Name of Panchayats	High School						Total					
		Total		S.C.		S.T.		Total		S.C.		S.T.	
		Boys	Girls	Boys	Girls	Boys	Girls	Boys	Girls	Boys	Girls	Boys	Girls
1	2	15	16	17	18	19	20	21	22	23	24	25	26
	Government	225	242	55	51	-	-	-	-	-	-	-	-
	Private aided	229	322	30	27	-	-	-	-	-	-	-	-
	Private unaided	-	-	-	-	-	-	-	-	-	-	-	-
43	Chenkai	524	564	85	78	-	-	2646	2586	364	371	-	-
	Government	264	287	22	43	-	-	-	-	-	-	-	-
	Private aided	-	-	-	-	-	-	-	-	-	-	-	-
	Private unaided	-	-	-	-	-	-	-	-	-	-	-	-
44	Karode	264	287	22	43	-	-	1723	1660	143	166	-	-

Table XIX (ii) No. of Students 1995-'96 (Contd..)

B - Panchayats

Sl. No.	Name of Panchayats	Lower primary						Upper primary					
		Total		S.C.		S.T.		Total		S.C.		S.T.	
		Boys	Girls	Boys	Girls	Boys	Girls	Boys	Girls	Boys	Girls	Boys	Girls
1	2	3	4	5	6	7	8	9	10	11	12	13	14
	Government	386	369	59	52	-	-	454	386	59	36	-	-
	Private aided	1187	1145	52	38	-	-	577	556	71	64	-	-
	Private unaided	-	-	-	-	-	-	-	-	-	-	-	-
45	Kulathur	1573	1514	111	90	-	-	1031	942	130	100	-	-
	Government	691	683	94	76	-	-	411	497	40	55	-	-
	Private aided	1001	923	143	116	-	-	837	663	109	83	-	-
	Private unaided	-	-	-	-	-	-	-	-	-	-	-	-
46	Parassala	1692	1606	237	192	-	-	1248	1160	149	138	-	-

Sl. No.	Name of Panchayats	High School						Total					
		Total		S.C.		S.T.		Total		S.C.		S.T.	
		Boys	Girls	Boys	Girls	Boys	Girls	Boys	Girls	Boys	Girls	Boys	Girls
1	2	15	16	17	18	19	20	21	22	23	24	25	26
	Government	539	536	41	44	-	-	-	-	-	-	-	-
	Private aided	551	621	67	58	-	-	-	-	-	-	-	-
	Private unaided	-	-	-	-	-	-	-	-	-	-	-	-
45	Kulathur	1090	1157	108	102	-	-	3694	3613	349	292	-	-
	Government	92	603	5	64	-	-	-	-	-	-	-	-
	Private aided	1020	487	128	60	-	-	-	-	-	-	-	-
	Private unaided	-	-	-	-	-	-	-	-	-	-	-	-
46	Parassala	1112	1090	133	124	-	-	4052	3856	519	454	-	-

Table XLX (ii) No. of Students 1995-'96 (Contd.)

B - Panchayats

Sl. No.	Name of Panchayats	Lower primary						Upper primary					
		Total		S.C.		S.T.		Total		S.C.		S.T.	
		Boys	Girls	Boys	Girls	Boys	Girls	Boys	Girls	Boys	Girls	Boys	Girls
1	2	3	4	5	6	7	8	9	10	11	12	13	14
	Government	556	516	78	61	1	-	415	351	76	65	1	1
	Private aided	-	-	-	-	-	-	236	161	19	19	-	-
	Private unaided	-	-	-	-	-	-	-	-	-	-	-	-
47	Poovar	556	516	78	61	1	-	651	512	95	84	1	1
	Government	318	292	29	27	-	3	222	196	23	22	-	-
	Private aided	402	366	6	4	-	-	-	-	-	-	-	-
	Private unaided	-	-	-	-	-	-	-	-	-	-	-	-
48	Thirupuram	720	658	35	31	-	3	222	196	23	22	-	-

Sl. No.	Name of Panchayats	High School						Total					
		Total		S.C.		S.T.		Total		S.C.		S.T.	
		Boys	Girls	Boys	Girls	Boys	Girls	Boys	Girls	Boys	Girls	Boys	Girls
1	2	15	16	17	18	19	20	21	22	23	24	25	26
	Government	387	376	53	72	-	-	-	-	-	-	-	-
	Private aided	219	218	12	21	-	-	-	-	-	-	-	-
	Private unaided	-	-	-	-	-	-	-	-	-	-	-	-
47	Poovar	606	594	65	93	-	-	1813	1622	238	238	2	1
	Government	276	204	15	28	-	-	-	-	-	-	-	-
	Private aided	-	-	-	-	-	-	-	-	-	-	-	-
	Private unaided	-	-	-	-	-	-	-	-	-	-	-	-
48	Thirupuram	276	204	15	28	-	-	1218	1058	73	81	-	3

Table XIX (ii) No. of Students 1995-'96 (Contd..)

B - Panchayats

Sl. No.	Name of Panchayats	Lower primary						Upper primary					
		Total		S.C.		S.T.		Total		S.C.		S.T.	
		Boys	Girls	Boys	Girls	Boys	Girls	Boys	Girls	Boys	Girls	Boys	Girls
1	2	3	4	5	6	7	8	9	10	11	12	13	14
	Government	334	307	50	50	-	-	367	359	43	40	-	-
	Private aided	555	499	54	57	-	-	27	32	-	1	-	-
	Private unaided	-	-	-	-	-	-	-	-	-	-	-	-
49	Ariyancode	889	806	104	107	-	-	394	391	43	41	-	-
	Government	132	156	11	23	19	23	98	82	11	10	1	3
	Private aided	595	566	50	52	35	38	380	380	46	51	43	44
	Private unaided	-	-	-	-	-	-	-	-	-	-	-	-
50	Amboori	727	722	61	75	54	61	478	462	57	61	44	47

Sl. No.	Name of Panchayats	High School						Total					
		Total		S.C.		S.T.		Total		S.C.		S.T.	
		Boys	Girls	Boys	Girls	Boys	Girls	Boys	Girls	Boys	Girls	Boys	Girls
1	2	15	16	17	18	19	20	21	22	23	24	25	26
	Government	343	384	30	54	-	-	-	-	-	-	-	-
	Private aided	-	-	-	-	-	-	-	-	-	-	-	-
	Private unaided	-	-	-	-	-	-	-	-	-	-	-	-
49	Ariyancode	343	384	30	54	-	-	1626	1581	177	202	-	-
	Government	-	-	-	-	-	-	-	-	-	-	-	-
	Private aided	312	333	31	37	13	22	-	-	-	-	-	-
	Private unaided	-	-	-	-	-	-	-	-	-	-	-	-
50	Amboori	312	333	31	37	13	22	1517	1517	149	173	111	130

Table XIX (ii) No. of Students 1995-'96 (Contd.)

B - Panchayats

Sl. No.	Name of Panchayats	Lower primary						Upper primary					
		Total		S.C.		S.T.		Total		S.C.		S.T.	
		Boys	Girls	Boys	Girls	Boys	Girls	Boys	Girls	Boys	Girls	Boys	Girls
1	2	3	4	5	6	7	8	9	10	11	12	13	14
	Government	246	245	40	37	21	15	156	141	16	9	7	6
	Private aided	413	410	36	38	2	4	246	192	28	19	4	4
	Private unaided	-	-	-	-	-	-	-	-	-	-	-	-
51	Kallikkadu	659	655	76	75	23	19	402	333	44	28	11	10
	Government	311	298	43	33	-	-	544	495	112	89	-	-
	Private aided	224	209	37	29	-	-	-	-	-	-	-	-
	Private unaided	70	49	16	14	-	-	42	26	17	11	1	-
52	Kollayil	605	556	96	76	-	-	586	521	129	100	1	-

Sl. No.	Name of Panchayats	High School						Total					
		Total		S.C.		S.T.		Total		S.C.		S.T.	
		Boys	Girls	Boys	Girls	Boys	Girls	Boys	Girls	Boys	Girls	Boys	Girls
1	2	15	16	17	18	19	20	21	22	23	24	25	26
	Government	156	171	12	14	13	8	-	-	-	-	-	-
	Private aided	244	232	35	33	7	8	-	-	-	-	-	-
	Private unaided	-	-	-	-	-	-	-	-	-	-	-	-
51	Kallikkadu	400	403	47	47	20	16	1461	1391	167	150	54	45
	Government	456	329	97	91	-	-	-	-	-	-	-	-
	Private aided	-	205	-	29	-	-	-	-	-	-	-	-
	Private unaided	-	-	-	-	-	-	-	-	-	-	-	-
52	Kollayil	456	534	97	120	-	-	1647	1611	322	296	1	-

Table-XIX (ii) No. of Students 1995-'96 (Contd..)

B - Panchayats

Sl. No.	Name of Panchayats	Lower primary						Upper primary					
		Total		S.C.		S.T.		Total		S.C.		S.T.	
		Boys	Girls	Boys	Girls	Boys	Girls	Boys	Girls	Boys	Girls	Boys	Girls
1	2	3	4	5	6	7	8	9	10	11	12	13	14
	Government	465	501	110	108	-	-	380	375	65	83	-	-
	Private aided	1120	1094	155	164	1	2	907	906	142	144	1	2
	Private unaided	-	-	-	-	-	-	-	-	-	-	-	-
53	Kunnathukal	1585	1595	265	272	1	2	1287	1281	207	227	1	2
	Government	193	190	38	46	-	-	38	30	12	4	-	-
	Private aided	553	527	69	64	7	5	764	730	100	98	3	5
	Private unaided	-	-	-	-	-	-	-	-	-	-	-	-
54	Ottasekharamangalam Total	746	717	107	110	7	5	802	760	112	102	3	5

Sl. No.	Name of Panchayats	High School						Total					
		Total		S.C.		S.T.		Total		S.C.		S.T.	
		Boys	Girls	Boys	Girls	Boys	Girls	Boys	Girls	Boys	Girls	Boys	Girls
1	2	15	16	17	18	19	20	21	22	23	24	25	26
	Government	164	184	22	22	2	1	-	-	-	-	-	-
	Private aided	1057	1114	198	209	2	-	-	-	-	-	-	-
	Private unaided	-	-	-	-	-	-	-	-	-	-	-	-
53	Kunnathukal	1221	1298	220	231	4	1	4093	4174	692	730	6	5
	Government	-	-	-	-	-	-	-	-	-	-	-	-
	Private aided	460	441	74	69	-	-	-	-	-	-	-	-
	Private unaided	-	-	-	-	-	-	-	-	-	-	-	-
54	Ottasekharamangalam Total	460	441	74	69	-	-	2008	1918	293	281	10	10

Table XIX (ii) No. of Students 1995-'96 (Contd..)

B - Panchayats

Sl. No.	Name of Panchayats	Lower primary						Upper primary					
		Total		S.C.		S.T.		Total		S.C.		S.T.	
		Boys	Girls	Boys	Girls	Boys	Girls	Boys	Girls	Boys	Girls	Boys	Girls
1	2	3	4	5	6	7	8	9	10	11	12	13	14
	Government	368	384	77	93	-	-	410	382	95	73	-	-
	Private aided	651	608	68	82	-	-	207	222	31	26	-	-
	Private unaided	-	-	-	-	-	-	-	-	-	-	-	-
55	Perumpazhuthoor	1019	992	145	175	-	-	617	604	126	99	-	-
	Government	590	583	70	59	2	2	254	253	22	24	2	-
	Private aided	583	550	49	57	4	6	649	594	64	56	2	1
	Private unaided	56	46	8	5	2	4	-	-	-	-	-	-
56	Vellarada	1229	1179	127	121	8	12	903	847	86	80	4	1

Sl. No.	Name of Panchayats	High School						Total					
		Total		S.C.		S.T.		Total		S.C.		S.T.	
		Boys	Girls	Boys	Girls	Boys	Girls	Boys	Girls	Boys	Girls	Boys	Girls
1	2	15	16	17	18	19	20	21	22	23	24	25	26
	Government	338	301	63	63	-	1	-	-	-	-	-	-
	Private aided	167	177	18	21	-	-	-	-	-	-	-	-
	Private unaided	-	-	-	-	-	-	-	-	-	-	-	-
55	Perumpazhuthoor	505	478	81	84	-	1	2141	2074	352	358	-	1
	Government	-	-	-	-	-	-	-	-	-	-	-	-
	Private aided	668	760	55	77	5	9	-	-	-	-	-	-
	Private unaided	-	-	-	-	-	-	-	-	-	-	-	-
56	Vellarada	668	760	55	77	5	9	2800	2786	268	278	17	22

Table XLIX (ii) No. of Students 1995-'96 (Contd..)

B - Panchayats

Sl. No.	Name of Panchayats	Lower primary						Upper primary					
		Total		S.C.		S.T.		Total		S.C.		S.T.	
		Boys	Girls	Boys	Girls	Boys	Girls	Boys	Girls	Boys	Girls	Boys	Girls
1	2	3	4	5	6	7	8	9	10	11	12	13	14
	Government	564	541	76	55	-	-	525	428	65	50	2	-
	Private aided	-	-	-	-	-	-	64	64	13	8	-	-
	Private unaided	-	-	-	-	-	-	-	-	-	-	-	-
57	Perumkadavila	564	541	76	55	-	-	589	492	78	58	2	-
	Government	144	84	52	45	-	-	199	-	71	-	-	-
	Private aided	-	-	-	-	-	-	-	-	-	-	-	-
	Private unaided	118	90	9	2	-	-	-	-	-	-	-	-
58	Kudappanakkunnu	262	174	61	47	-	-	199	-	71	-	-	-

Sl. No.	Name of Panchayats	High School						Total					
		Total		S.C.		S.T.		Total		S.C.		S.T.	
		Boys	Girls	Boys	Girls	Boys	Girls	Boys	Girls	Boys	Girls	Boys	Girls
1	2	15	16	17	18	19	20	21	22	23	24	25	26
	Government	504	516	56	63	-	-	-	-	-	-	-	-
	Private aided	-	-	-	-	-	-	-	-	-	-	-	-
	Private unaided	-	-	-	-	-	-	-	-	-	-	-	-
57	Perumkadavila	504	516	56	63	-	-	1657	1549	210	176	2	-
	Government	251	-	65	-	-	-	-	-	-	-	-	-
	Private aided	391	138	98	40	3	-	-	-	-	-	-	-
	Private unaided	-	-	-	-	-	-	-	-	-	-	-	-
58	Kudappanakkunnu	642	138	163	40	3	-	1103	312	295	87	3	-

Table XIX (ii) No. of Students 1995-'96 (Contd..)

B - Panchayats

Sl. No.	Name of Panchayats	Lower primary						Upper primary					
		Total		S.C.		S.T.		Total		S.C.		S.T.	
		Boys	Girls	Boys	Girls	Boys	Girls	Boys	Girls	Boys	Girls	Boys	Girls
1	2	3	4	5	6	7	8	9	10	11	12	13	14
	Government	509	428	126	113	-	1	205	214	58	69	-	-
	Private aided	102	97	11	13	-	-	306	236	78	64	-	-
	Private unaided	-	-	-	-	-	-	-	-	-	-	-	-
59	Kadakampally	611	525	137	126		1	511	450	136	133	-	-
	Government	330	285	59	62	1	1	656	383	134	100	17	1
	Private aided	463	512	59	60	-	-	143	379	20	42	-	1
	Private unaided	200	129	14	8	-	-	247	110	2	1	-	-
60	Ulloor	993	926	132	130	1	1	1046	872	156	143	17	2

Sl. No.	Name of Panchayats	High School						Total					
		Total		S.C.		S.T.		Total		S.C.		S.T.	
		Boys	Girls	Boys	Girls	Boys	Girls	Boys	Girls	Boys	Girls	Boys	Girls
1	2	15	16	17	18	19	20	21	22	23	24	25	26
	Government	258	228	-	68	-	-	-	-	-	-	-	-
	Private aided	-	-	-	-	-	-	-	-	-	-	-	-
	Private unaided	-	-	-	-	-	-	-	-	-	-	-	-
59	Kadakampally	258	228	59	68	-	-	1380	1203	332	327	-	1
	Government	213	93	49	35	-	-	-	-	-	-	-	-
	Private aided	391	536	48	58	2	-	-	-	-	-	-	-
	Private unaided	448	83	3		-	-	-	-	-	-	-	-
60	Ulloor	1052	712	100	93	2	-	3091	2510	388	366	20	3

Table XIX (ii) No. of Students 1995-'96 (Contd..)

B - Panchayats

Sl. No.	Name of Panchayats	Lower primary						Upper primary					
		Total		S.C.		S.T.		Total		S.C.		S.T.	
		Boys	Girls	Boys	Girls	Boys	Girls	Boys	Girls	Boys	Girls	Boys	Girls
1	2	3	4	5	6	7	8	9	10	11	12	13	14
	Government	1393	1387	278	274	2	2	706	608	144	111	1	-
	Private aided	144	129	29	29	-	-	-	-	-	-	-	-
	Private unaided	139	100	-	-	-	-	-	-	-	-	-	-
61	Vattiyoorkavu	1676	1616	307	303	2	2	706	608	144	111	1	-
	Government	843	871	114	109	12	6	767	769	88	91	12	10
	Private aided	176	153	32	27	4	-	294	289	69	49	-	-
	Private unaided	-	-	-	-	-	-	-	-	-	-	-	-
62	Kallara	1019	1024	146	136	16	6	1061	1058	157	140	12	10

Sl. No.	Name of Panchayats	High School						Total					
		Total		S.C.		S.T.		Total		S.C.		S.T.	
		Boys	Girls	Boys	Girls	Boys	Girls	Boys	Girls	Boys	Girls	Boys	Girls
1	2	15	16	17	18	19	20	21	22	23	24	25	26
	Government	260	281	42	36	-	-	-	-	-	-	-	-
	Private aided	-	-	-	-	-	-	-	-	-	-	-	-
	Private unaided	-	-	-	-	-	-	-	-	-	-	-	-
61	Vattiyoorkavu	260	281	42	36	-	-	2642	2505	493	450	3	2
	Government	1183	1244	111	115	15	22	-	-	-	-	-	-
	Private aided	-	-	-	-	-	-	-	-	-	-	-	-
	Private unaided	-	-	-	-	-	-	-	-	-	-	-	-
62	Kallara	1183	1244	111	115	15	22	3263	3326	414	391	43	38

Table XIX (ii) No. of Students 1995-'96 (Contd..)

B - Panchayats

Sl. No.	Name of Panchayats	Lower primary						Upper primary					
		Total		S.C.		S.T.		Total		S.C.		S.T.	
		Boys	Girls	Boys	Girls	Boys	Girls	Boys	Girls	Boys	Girls	Boys	Girls
1	2	3	4	5	6	7	8	9	10	11	12	13	14
	Government	963	884	178	183	1	3	626	528	126	110	13	8
	Private aided	-	-	-	-	-	-	-	-	-	-	-	-
	Private unaided	-	-	-	-	-	-	-	-	-	-	-	-
63	Manickal	963	884	178	183	1	3	626	528	126	110	13	8
	Government	487	481	66	67	43	25	93	91	15	27	25	29
	Private aided	354	302	53	49	7	17	575	517	81	89	35	26
	Private unaided	-	-	-	-	-	-	-	-	-	-	-	-
64	Nanniyode	841	783	119	116	50	42	668	608	96	116	60	55

Sl. No.	Name of Panchayats	High School						Total					
		Total		S.C.		S.T.		Total		S.C.		S.T.	
		Boys	Girls	Boys	Girls	Boys	Girls	Boys	Girls	Boys	Girls	Boys	Girls
1	2	15	16	17	18	19	20	21	22	23	24	25	26
	Government	372	371	53	75	8	14	-	-	-	-	-	-
	Private aided	-	-	-	-	-	-	-	-	-	-	-	-
	Private unaided	-	-	-	-	-	-	-	-	-	-	-	-
63	Manickal	372	371	53	75	8	14	1961	1783	357	368	22	25
	Government	-	-	-	-	-	-	-	-	-	-	-	-
	Private aided	925	896	139	130	59	50	-	-	-	-	-	-
	Private unaided	-	-	-	-	-	-	-	-	-	-	-	-
64	Nanniyode	925	896	139	130	59	50	2434	2287	354	362	169	147

Table XIX (ii) No. of Students 1995-'96 (Contd..)

B - Panchayats

Sl. No.	Name of Panchayats	Lower primary						Upper primary					
		Total		S.C.		S.T.		Total		S.C.		S.T.	
		Boys	Girls	Boys	Girls	Boys	Girls	Boys	Girls	Boys	Girls	Boys	Girls
1	2	3	4	5	6	7	8	9	10	11	12	13	14
	Government	731	678	136	123	-	-	664	621	139	95	-	1
	Private aided	144	140	32	40	-	-	-	-	-	-	-	-
	Private unaided	-	-	-	-	-	-	-	-	-	-	-	-
65	Venjaramoode	875	818	168	163	-	-	664	621	139	95	-	1
	Government	900	772	139	127	25	17	695	606	118	111	13	19
	Private aided	182	184	25	30	15	3	99	71	3	8	-	-
	Private unaided	-	-	-	-	-	-	-	-	-	-	-	-
66	Pangode	1082	956	164	157	40	20	794	677	121	119	13	19

Sl. No.	Name of Panchayats	High School						Total					
		Total		S.C.		S.T.		Total		S.C.		S.T.	
		Boys	Girls	Boys	Girls	Boys	Girls	Boys	Girls	Boys	Girls	Boys	Girls
1	2	15	16	17	18	19	20	21	22	23	24	25	26
	Government	714	728	107	127	-	1	-	-	-	-	-	-
	Private aided	-	-	-	-	-	-	-	-	-	-	-	-
	Private unaided	-	-	-	-	-	-	-	-	-	-	-	-
65	Venjaramoode	714	728	107	127	-	1	2553	2167	414	385	-	2
	Government	608	673	85	109	16	14	-	-	-	-	-	-
	Private aided	-	-	-	-	-	-	-	-	-	-	-	-
	Private unaided	-	-	-	-	-	-	-	-	-	-	-	-
66	Pangode	608	673	85	109	16	14	2484	2306	370	385	69	53

Table XIX (ii) No. of Students 1995-'96 (Contd..)

B - Panchayats

Sl. No.	Name of Panchayats	Lower primary						Upper primary					
		Total		S.C.		S.T.		Total		S.C.		S.T.	
		Boys	Girls	Boys	Girls	Boys	Girls	Boys	Girls	Boys	Girls	Boys	Girls
1	2	3	4	5	6	7	8	9	10	11	12	13	14
	Government	1012	1000	159	185	93	116	493	454	72	60	80	96
	Private aided	511	540	125	119	19	23	798	793	173	164	52	64
	Private unaided	-	-	-	-	-	-	-	-	-	-	-	-
67	Peringamala	1523	1540	284	304	112	139	1291	1247	245	224	132	160
	Government	675	606	166	136	4	2	-	-	-	-	-	-
	Private aided	90	105	26	25	2	3	589	544	115	106	1	1
	Private unaided	-	-	-	-	-	-	-	-	-	-	-	-
68	Pullampara	765	711	192	161	6	5	589	544	115	106	1	1

Sl. No.	Name of Panchayats	High School						Total					
		Total		S.C.		S.T.		Total		S.C.		S.T.	
		Boys	Girls	Boys	Girls	Boys	Girls	Boys	Girls	Boys	Girls	Boys	Girls
1	2	15	16	17	18	19	20	21	22	23	24	25	26
	Government	425	404	59	57	92	100	-	-	-	-	-	-
	Private aided	366	382	76	71	13	25	-	-	-	-	-	-
	Private unaided	-	-	-	-	-	-	-	-	-	-	-	-
67	Peringamala	791	786	135	128	105	125	3605	3573	664	656	349	424
	Government	-	-	-	-	-	-	-	-	-	-	-	-
	Private aided	382	400	56	65	4	2	-	-	-	-	-	-
	Private unaided	-	-	-	-	-	-	-	-	-	-	-	-
68	Pullampara	382	400	56	65	4	2	1736	1655	363	332	11	8

Table XIX (ii) No. of Students 1995-'96 (Contd.)

B - Panchayats

Sl. No.	Name of Panchayats	Lower primary						Upper primary					
		Total		S.C.		S.T.		Total		S.C.		S.T.	
		Boys	Girls	Boys	Girls	Boys	Girls	Boys	Girls	Boys	Girls	Boys	Girls
1	2	3	4	5	6	7	8	9	10	11	12	13	14
	Government	534	548	73	56	5	2	206	189	23	23	1	1
	Private aided	257	266	34	32	1	1	103	80	11	18	1	2
	Private unaided	-	-	-	-	-	-	-	-	-	-	-	-
69	Vamanapuram	791	814	107	88	6	3	309	269	34	41	2	3
	Government	628	560	82	73	56	51	373	316	50	39	51	38
	Private aided	313	326	39	36	-	1	554	498	69	73	12	18
	Private unaided	-	-	-	-	-	-	-	-	-	-	-	-
70	Aryanad	941	886	121	109	56	52	927	814	119	112	63	56

Sl. No.	Name of Panchayats	High School						Total					
		Total		S.C.		S.T.		Total		S.C.		S.T.	
		Boys	Girls	Boys	Girls	Boys	Girls	Boys	Girls	Boys	Girls	Boys	Girls
1	2	15	16	17	18	19	20	21	22	23	24	25	26
	Government	-	-	-	-	-	-	-	-	-	-	-	-
	Private aided	116	159	17	20	-	1	-	-	-	-	-	-
	Private unaided	-	-	-	-	-	-	-	-	-	-	-	-
69	Vamanapuram	116	159	17	20	-	1	1216	1242	158	149	8	7
	Government	600	724	92	125	65	59	-	-	-	-	-	-
	Private aided	-	-	-	-	-	-	-	-	-	-	-	-
	Private unaided	-	-	-	-	-	-	-	-	-	-	-	-
70	Aryanad	600	724	92	125	65	59	2468	2424	332	346	184	167

Table XIX (ii) No. of Students 1995-'96 (Contd..)

B - Panchayats

Sl. No.	Name of Panchayats	Lower primary						Upper primary					
		Total		S.C.		S.T.		Total		S.C.		S.T.	
		Boys	Girls	Boys	Girls	Boys	Girls	Boys	Girls	Boys	Girls	Boys	Girls
1	2	3	4	5	6	7	8	9	10	11	12	13	14
	Government	684	643	122	125	3	1	651	626	121	110	2	-
	Private aided	875	842	134	117	2	1	406	395	60	59	5	1
	Private unaided	-	-	-	-	-	-	-	-	-	-	-	-
71	Kattakkada	1559	1485	256	242	5	2	1057	1021	181	169	7	1
	Government	374	347	51	54	9	5	408	399	44	46	12	5
	Private aided	242	195	29	16	1	1	61	45	15	8	1	-
	Private unaided	-	-	-	-	-	-	-	-	-	-	-	-
72	Kuttichal	616	542	80	70	10	6	469	444	59	54	13	5

Sl. No.	Name of Panchayats	High School						Total					
		Total		S.C.		S.T.		Total		S.C.		S.T.	
		Boys	Girls	Boys	Girls	Boys	Girls	Boys	Girls	Boys	Girls	Boys	Girls
1	2	15	16	17	18	19	20	21	22	23	24	25	26
	Government	730	777	120	139	4	2	-	-	-	-	-	-
	Private aided	303	299	53	54	1	4	-	-	-	-	-	-
	Private unaided	-	-	-	-	-	-	-	-	-	-	-	-
71	Kattakkada	1033	1076	173	193	5	6	3649	3582	610	604	17	9
	Government	522	610	69	73	9	8	-	-	-	-	-	-
	Private aided	-	-	-	-	-	-	-	-	-	-	-	-
	Private unaided	-	-	-	-	-	-	-	-	-	-	-	-
72	Kuttichal	522	610	69	73	9	8	1607	1596	208	197	32	19

Table XIX (ii) No. of Students 1995-'96 (Contd..)

B - Panchayats

Sl. No.	Name of Panchayats	Lower primary						Upper primary					
		Total		S.C.		S.T.		Total		S.C.		S.T.	
		Boys	Girls	Boys	Girls	Boys	Girls	Boys	Girls	Boys	Girls	Boys	Girls
1	2	3	4	5	6	7	8	9	10	11	12	13	14
	Government	895	815	131	126	4	6	649	583	72	60	6	4
	Private aided	325	407	27	30	-	-	357	390	23	30	5	2
	Private unaided	-	-	-	-	-	-	-	-	-	-	-	-
73	Poovachal	1220	1222	158	156	4	6	1006	973	95	90	11	6
	Government	451	454	26	25	56	66	403	371	21	21	24	20
	Private aided	610	578	36	37	35	22	231	262	19	20	49	71
	Private unaided	-	-	-	-	-	-	-	-	-	-	-	-
74	Tholoicode	1061	1032	62	62	91	88	634	633	40	41	73	91

Sl. No.	Name of Panchayats	High School						Total					
		Total		S.C.		S.T.		Total		S.C.		S.T.	
		Boys	Girls	Boys	Girls	Boys	Girls	Boys	Girls	Boys	Girls	Boys	Girls
1	2	15	16	17	18	19	20	21	22	23	24	25	26
	Government	713	790	82	88	3	-	-	-	-	-	-	-
	Private aided	-	-	-	-	-	-	-	-	-	-	-	-
	Private unaided	-	-	-	-	-	-	-	-	-	-	-	-
73	Poovachal	713	790	82	88	3	-	2939	2985	335	334	18	12
	Government	442	560	27	25	29	92	-	-	-	-	-	-
	Private aided	-	-	-	-	-	-	-	-	-	-	-	-
	Private unaided	-	-	-	-	-	-	-	-	-	-	-	-
74	Tholoicode	442	560	27	25	29	92	2137	2225	129	128	193	271

Table XIX (ii) No. of Students 1995-'96 (Contd..)

B - Panchayats

Sl. No.	Name of Panchayats	Lower primary						Upper primary					
		Total		S.C.		S.T.		Total		S.C.		S.T.	
		Boys	Girls	Boys	Girls	Boys	Girls	Boys	Girls	Boys	Girls	Boys	Girls
1	2	3	4	5	6	7	8	9	10	11	12	13	14
	Government	377	358	71	38	-	1	39	28	4	2	-	-
	Private aided	277	296	27	41	-	-	542	478	54	50	-	-
	Private unaided	-	-	-	-	-	-	-	-	-	-	-	-
75	Uzhamalackal	654	654	98	79	-	1	581	506	58	52	-	-
	Government	930	745	101	112	7	8	564	472	68	46	5	7
	Private aided	90	55	3	5	-	-	185	68	25	10	-	-
	Private unaided	90	62	15	8	-	-	-	-	-	-	-	-
76	Vellanad	1110	862	119	125	7	8	749	540	93	56	5	7

Sl. No.	Name of Panchayats	High School						Total					
		Total		S.C.		S.T.		Total		S.C.		S.T.	
		Boys	Girls	Boys	Girls	Boys	Girls	Boys	Girls	Boys	Girls	Boys	Girls
1	2	15	16	17	18	19	20	21	22	23	24	25	26
	Government	-	-	-	-	-	-	-	-	-	-	-	-
	Private aided	411	446	26	34	-	-	-	-	-	-	-	-
	Private unaided	-	-	-	-	-	-	-	-	-	-	-	-
75	Uzhamalackal	411	446	26	34	-	-	1646	1606	182	165	-	1
	Government	758	727	76	76	7	4	-	-	-	-	-	-
	Private aided	-	-	-	-	-	-	-	-	-	-	-	-
	Private unaided	-	-	-	-	-	-	-	-	-	-	-	-
76	Vellanad	758	727	76	76	7	4	2617	2129	288	257	19	19

Table XIX (ii) No. of Students 1995-'96 (Contd.)

B - Panchayats

Sl. No.	Name of Panchayats	Lower primary						Upper primary					
		Total		S.C.		S.T.		Total		S.C.		S.T.	
		Boys	Girls	Boys	Girls	Boys	Girls	Boys	Girls	Boys	Girls	Boys	Girls
1	2	3	4	5	6	7	8	9	10	11	12	13	14
	Government	788	813	126	125	64	63	854	771	152	126	58	63
	Private aided	105	80	18	18	7	7	-	-	-	-	-	-
	Private unaided	-	-	-	-	-	-	-	-	-	-	-	-
77	Vithura	893	893	144	143	71	70	854	771	152	126	58	63
	Government	599	562	176	176	-	-	-	-	-	-	-	-
	Private aided	466	485	106	102	-	-	343	338	118	102	-	-
	Private unaided	-	-	-	-	-	-	-	-	-	-	-	-
78	Chemmaruthy	1065	1047	282	278	-	-	343	338	118	102	-	-

Sl. No.	Name of Panchayats	High School						Total					
		Total		S.C.		S.T.		Total		S.C.		S.T.	
		Boys	Girls	Boys	Girls	Boys	Girls	Boys	Girls	Boys	Girls	Boys	Girls
1	2	15	16	17	18	19	20	21	22	23	24	25	26
	Government	940	944	84	112	60	96	-	-	-	-	-	-
	Private aided	-	-	-	-	-	-	-	-	-	-	-	-
	Private unaided	-	-	-	-	-	-	-	-	-	-	-	-
77	Vithura	940	944	84	112	60	96	2687	2608	380	381	189	229
	Government	-	-	-	-	-	-	-	-	-	-	-	-
	Private aided	130	117	49	32	-	-	-	-	-	-	-	-
	Private unaided	-	-	-	-	-	-	-	-	-	-	-	-
78	Chemmaruthy	130	117	49	32	-	-	1538	1502	449	412	-	-

Table XIX (ii) No. of Students 1995-'96 (Contd.)

B - Panchayats

Sl. No.	Name of Panchayats	Lower primary						Upper primary					
		Total		S.C.		S.T.		Total		S.C.		S.T.	
		Boys	Girls	Boys	Girls	Boys	Girls	Boys	Girls	Boys	Girls	Boys	Girls
1	2	3	4	5	6	7	8	9	10	11	12	13	14
	Government	261	285	62	78	-	1	-	-	-	-	-	-
	Private aided	309	252	105	93	-	-	484	437	117	112	-	-
	Private unaided	-	-	-	-	-	-	-	-	-	-	-	-
79	Cherunniyoor	570	537	167	171	-	1	484	437	117	112	-	-
	Government	491	531	11	7	-	-	282	277	37	22	-	-
	Private aided	674	640	91	95	-	-	622	610	91	97	-	-
	Private unaided	-	-	-	-	-	-	-	-	-	-	-	-
80	Edava	1165	1171	102	102	-	-	904	887	128	119	-	-

Sl. No.	Name of Panchayats	High School						Total					
		Total		S.C.		S.T.		Total		S.C.		S.T.	
		Boys	Girls	Boys	Girls	Boys	Girls	Boys	Girls	Boys	Girls	Boys	Girls
1	2	15	16	17	18	19	20	21	22	23	24	25	26
	Government	289	288	46	55	1	2	-	-	-	-	-	-
	Private aided	-	-	-	-	-	-	-	-	-	-	-	-
	Private unaided	-	-	-	-	-	-	-	-	-	-	-	-
79	Cherunniyoor	289	288	46	55	1	2	1343	1262	330	338	1	3
	Government	214	206	25	20	-	-	-	-	-	-	-	-
	Private aided	581	623	57	62	-	-	-	-	-	-	-	-
	Private unaided	-	-	-	-	-	-	-	-	-	-	-	-
80	Edava	795	829	82	82	-	-	2864	2887	312	303	-	-

Table XIX (ii) No. of Students 1995-'96 (Contd..)

B - Panchayats

Sl. No.	Name of Panchayats	Lower primary						Upper primary					
		Total		S.C.		S.T.		Total		S.C.		S.T.	
		Boys	Girls	Boys	Girls	Boys	Girls	Boys	Girls	Boys	Girls	Boys	Girls
1	2	3	4	5	6	7	8	9	10	11	12	13	14
	Government	788	732	201	191	-	-	347	328	78	79	-	-
	Private aided	104	112	45	37	-	-	275	215	106	64	-	-
	Private unaided	-	-	-	-	-	-	-	-	-	-	-	-
81	Elakamon	892	844	246	228	-	-	622	543	184	143	-	-
	Government	554	492	131	106	1	5	447	418	114	104	3	1
	Private aided	111	136	21	29	-	-	84	65	25	18	-	-
	Private unaided	-	-	-	-	-	-	-	-	-	-	-	-
82	Manamboor	665	628	152	135	1	5	531	483	139	122	3	1

Sl. No.	Name of Panchayats	High School						Total					
		Total		S.C.		S.T.		Total		S.C.		S.T.	
		Boys	Girls	Boys	Girls	Boys	Girls	Boys	Girls	Boys	Girls	Boys	Girls
1	2	15	16	17	18	19	20	21	22	23	24	25	26
	Government	441	466	79	85	-	-	-	-	-	-	-	-
	Private aided	-	-	-	-	-	-	-	-	-	-	-	-
	Private unaided	-	-	-	-	-	-	-	-	-	-	-	-
81	Elakamon	441	466	79	85	-	-	1955	1853	509	456	-	-
	Government	350	362	67	65	-	-	-	-	-	-	-	-
	Private aided	-	-	-	-	-	-	-	-	-	-	-	-
	Private unaided	-	-	-	-	-	-	-	-	-	-	-	-
82	Manamboor	350	362	67	65	-	-	1546	1473	358	322	4	6

Table XLX (ii) No. of Students 1995-'96 (Contd..)

B - Panchayats

Sl. No.	Name of Panchayats	Lower primary						Upper primary					
		Total		S.C.		S.T.		Total		S.C.		S.T.	
		Boys	Girls	Boys	Girls	Boys	Girls	Boys	Girls	Boys	Girls	Boys	Girls
1	2	3	4	5	6	7	8	9	10	11	12	13	14
	Government	785	804	192	184	-	-	699	633	174	162	-	1
	Private aided	63	44	6	4	-	-	162	166	53	47	-	-
	Private unaided	-	-	-	-	-	-	-	-	-	-	-	-
83	Ottoor	848	848	198	188	-	-	861	799	227	209	-	1
	Government	652	663	107	80	-	-	258	271	5	7	-	-
	Private aided	308	324	51	65	-	-	226	238	60	67	-	-
	Private unaided	-	-	-	-	-	-	-	-	-	-	-	-
84	Vettor	960	987	158	145	-	-	484	509	65	74	-	-

Sl. No.	Name of Panchayats	High School -						Total					
		Total		S.C.		S.T.		Total		S.C.		S.T.	
		Boys	Girls	Boys	Girls	Boys	Girls	Boys	Girls	Boys	Girls	Boys	Girls
1	2	15	16	17	18	19	20	21	22	23	24	25	26
	Government	671	706	115	127	-	1	-	-	-	-	-	-
	Private aided	-	-	-	-	-	-	-	-	-	-	-	-
	Private unaided	-	-	-	-	-	-	-	-	-	-	-	-
83	Ottoor	671	706	115	127	-	1	2380	2353	540	524	-	2
	Government	213	190	4	9	-	-	-	-	-	-	-	-
	Private aided	-	-	-	-	-	-	-	-	-	-	-	-
	Private unaided	-	-	-	-	-	-	-	-	-	-	-	-
84	Vettor	213	190	4	9	-	-	1657	1686	227	228	-	-

Table XIX (ii) No. of Students 1995-'96 (Contd..)

C - Municipalities/Corporations

Sl. No.	Name of Municipalities/Corporation	Lower primary						Upper primary					
		Total		S.C.		S.T.		Total		S.C.		S.T.	
		Boys	Girls	Boys	Girls	Boys	Girls	Boys	Girls	Boys	Girls	Boys	Girls
1	2	3	4	5	6	7	8	9	10	11	12	13	14
	Government	1843	1789	314	260	2	4	1466	1448	277	218	3	-
	Private aided	-	-	-	-	-	-	-	-	-	-	-	-
	Private unaided	121	58	2	-	-	-	322	216	12	3	3	-
1	Nedumangadu	1964	1847	316	260	2	4	1788	1664	289	221	6	-
	Government	1321	1332	258	228	6	5	1121	1245	184	214	8	1
	Private aided	177	161	47	27	-	-	49	37	11	11	-	-
	Private unaided	533	420	12	9	-	-	293	263	3	2	-	-
2	Attingal	2031	1913	317	264	6	5	1463	1545	198	227	8	1
	Government	874	810	193	143	-	3	924	685	176	131	-	-
	Private aided	672	787	47	55	-	1	415	380	40	23	-	-
	Private unaided	191	425	9	20	-	-	-	575	-	33	-	2
3	Neyyattinkara	1737	2022	249	218	-	4	1339	1640	216	187	-	2
	Government	1085	1457	173	211	-	-	699	1199	118	143	-	-
	Private aided	71	51	13	9	-	-	575	489	132	127	4	4
	Private unaided	138	116	9	5	-	-	-	-	-	-	-	-
4	Varkala	1294	1624	195	225	-	-	1274	1688	250	270	4	4
	Government	7926	7476	1435	1327	21	13	8143	8123	1304	1381	18	14
	Private aided	3675	4925	436	460	6	4	4788	5110	603	528	14	6
	Private unaided	2925	3422	151	126	9	5	1525	2091	50	72	2	-
5	Thiruvananthapuram Corporation	14526	15823	2022	1913	36	22	14456	15324	1957	1981	34	20

Table XIX (ii) No. of Students 1995-'96 (Contd..)

C - Municipalities/Corporations

Sl. No.	Name of Municipalities/Corporation	High School						Total					
		Total		S.C.		S.T.		Total		S.C.		S.T.	
		Boys	Girls	Boys	Girls	Boys	Girls	Boys	Girls	Boys	Girls	Boys	Girls
1	2	15	16	17	18	19	20	21	22	23	24	25	26
	Government	1184	1759	147	237	2	4	4493	4996	738	715	7	8
	Private aided	-	-	-	-	-	-	-	-	-	-	-	-
	Private unaided	219	124	13	3	1	-	662	398	27	6	4	-
1	Nedumangadu	1403	1883	160	240	3	4	5155	5394	765	721	11	8
	Government	1560	1956	242	388	-	-	4002	4533	684	830	14	6
	Private aided	-	-	-	-	-	-	226	198	52	38	-	-
	Private unaided	205	138	6	5	-	-	1031	821	21	16	-	-
2	Attingal	1765	2094	248	393	-	-	5259	5552	763	884	14	6
	Government	926	831	142	170	-	-	2724	2326	511	444	-	3
	Private aided	409	335	44	31	-	-	1496	1502	131	109	-	1
	Private unaided	-	489	-	17	-	2	191	1489	9	70	-	4
3	Neyyattinkara	1335	1655	186	218	-	2	4411	5317	651	623	-	8
	Government	784	801	113	126	-	1	2568	3457	404	480	-	1
	Private aided	331	286	90	101	5	6	977	826	235	237	9	10
	Private unaided	-	-	-	-	-	-	138	116	9	5	-	-
4	Varkala	1115	1087	203	227	5	7	3683	4399	648	722	9	11
	Government	8318	9421	1153	1597	34	12	24387	25020	3892	4305	73	39
	Private aided	4789	5057	580	467	5	4	13252	15092	1619	1455	25	14
	Private unaided	1424	1971	39	74	1	3	5874	7484	240	272	12	8
5	Thiruvananthapuram Corporation	14531	16449	1772	2138	40	19	43513	47596	5751	6032	110	61

Table XX (A)
Medical Institutions - 1995 (Allopathy)

A - Blocks/Municipalities/Corporations

No.	Name of Blocks/ Municipalities/ Corporation	Hospital						Dispenseries						Primary Health Centres			Community Health Centres			Family welfare centre		
		Govt.			Private			Govt.			Private			Nos	Beds	Doc tors	Nos	Beds	Doc tors	Nos	Beds	Doc tors
		Nos	Beds	Doc tors	Nos	Beds	Doc tors	Nos	Beds	Doc tors	Nos	Beds	Doc tors									
1	2	3	4	5	6	7	8	9	10	11	12	13	14	15	16	17	18	19	20	21		
1	Athiyannur	-	-	-	30	334	36	-	-	-	11	7	11	6	28	13	1	42	5	59		
2	Chirayinkeezh	1	243	16	13	141	23	-	-	-	13	6	12	6	22	9	1	30	4	31		
3	Kazhakuttom	-	-	-	20	384	50	-	-	-	20	42	16	7	42	12	-	-	-	40		
4	Kilimanoor	-	-	-	15	266	24	-	-	-	18	-	14	7	-	7	1	26	7	36		
5	Nedumangad	-	-	-	10	126	11	-	-	-	16	8	11	4	10	4	-	-	-	16		
6	Nemom	1	62	2	17	200	24	-	-	-	21	16	19	7	100	11	-	-	-	46		
7	Parassala	1	119	6	11	220	25	-	-	-	9	4	10	5	-	4	1	16	4	29		
8	Perumkadavila	-	-	-	28	304	46	2	-	-	16	15	17	9	30	15	-	-	-	65		
9	Thiruvananthapuram Rural	1	508	34	5	46	7	-	-	-	4	-	4	3	-	3	-	-	-	20		
10	Vamanapuram	1	21	1	20	237	27	-	-	-	12	-	12	7	46	16	-	-	-	55		
11	Varkala	-	-	-	7	103	10	-	-	-	12	46	12	8	35	9	-	-	-	34		
12	Vellanad	-	-	-	24	92	27	-	-	-	18	-	18	10	52	10	1	65	3	36		
13	Attingal	1	60	3	8	345	32	-	-	-	8	4	9	-	-	-	-	-	-	-		
14	Nedumangadu	-	-	-	4	84	18	-	-	-	11	12	12	-	-	-	1	125	20	-		
15	Neyyattinkara	1	127	16	6	150	14	-	-	-	5	3	5	-	-	-	-	-	-	-		
16	Varkala	1	64	4	8	125	13	-	-	-	3	-	3	-	-	-	-	-	-	-		
17	Thiruvananthapuram Corporation	14	5160	672	35	2636	288	5	34	3	72	165	83	1	12	1	-	-	-	2		
	Total	22	6364	754	261	5763	675	7	34	3	269	328	268	80	377	114	6	304	43	453		

Table XX A - Medical Institutions 1995 (Allopathy) (Contd..)

B - Panchayats

Sl. No.	Name of Panchayats	Hospital						Dispenseries						Primary Health Centres			Community Health Centres			Family welfare centre			
		Govt.			Private			Govt.			Private			Nos	Beds	Doc tors	Nos	Beds	Doc tors	Nos	Beds	Doc tors	Nos
		Nos	Beds	Doc tors	Nos	Beds	Doc tors	Nos	Beds	Doc tors	Nos	Beds	Doc tors										
1	2	3	4	5	6	7	8	9	10	11	12	13	14	15	16	17	18	19	20	21			
1.	Athiyannur	-	-	-	3	42	3	-	-	-	-	-	-	1	16	4	-	-	-	9			
2.	Kanjiramkulam	-	-	-	5	75	6	-	-	-	-	-	-	1	-	1	-	-	-	1			
3.	Karimkulam	-	-	-	1	8	2	-	-	-	3	7	3	1	12	5	-	-	-	13			
4.	Kottukal	-	-	-	6	52	9	-	-	-	3	-	3	1	-	1	-	-	-	10			
5.	Thiruvallam	-	-	-	6	40	3	-	-	-	1	-	1	1	-	1	-	-	-	9			
6.	Vengannoor	-	-	-	4	60	8	-	-	-	2	-	2	-	-	-	1	42	5	-			
7.	Vizhinjam	-	-	-	5	57	5	-	-	-	2	-	2	1	-	1	-	-	-	17			
	Athiyannur Block	-	-	-	30	334	36	-	-	-	11	7	11	6	28	13	1	42	5	59			
1.	Anjengo	-	-	-	3	6	3	-	-	-	1	-	1	-	-	-	1	30	4	4			
2.	Azhoor	-	-	-	3	15	2	-	-	-	3	6	2	1	-	1	-	-	-	5			
3.	Chirayinkil	-	-	-	2	30	3	-	-	-	2	-	2	1	10	1	-	-	-	5			
4.	Kadakkavoor	-	-	-	3	20	1	-	-	-	4	-	4	1	-	1	-	-	-	5			
5.	kizhuvilam	-	-	-	1	62	12	-	-	-	1	-	1	1	-	1	-	-	-	-			
6.	Mudakkal	-	-	-	-	-	-	-	-	-	1	-	1	1	-	1	-	-	-	6			
7.	Vakkom	-	-	-	1	8	2	-	-	-	1	-	1	1	12	4	-	-	-	6			
	Chirayinkil Block	-	-	-	13	141	23	-	-	-	13	6	12	6	22	9	1	30	4	31			
1.	Andoorkonam	-	-	-	4	24	6	-	-	-	-	-	-	1	24	1	-	-	-	5			
2.	Attipra	-	-	-	5	120	15	-	-	-	8	-	6	1	-	1	-	-	-	5			
3.	Kadinamkulam	-	-	-	1	20	3	-	-	-	5	22	4	1	-	1	-	-	-	5			
4.	Kazhakkuttom	-	-	-	3	140	18	-	-	-	1	-	1	1	18	4	-	-	-	5			
5.	Mangalapuram	-	-	-	2	45	3	-	-	-	4	20	3	1	-	1	-	-	-	5			
6.	Pothencode	-	-	-	3	25	2	-	-	-	-	-	-	1	-	1	-	-	-	4			
7.	Sreekariyam	-	-	-	2	10	3	-	-	-	2	-	2	1	-	3	-	-	-	11			
	Kazhakuttom Block	-	-	-	20	384	50	-	-	-	20	42	16	7	42	12	-	-	-	40			

Table XX A - Medical Institutions 1995 (Allopathy) (Contd.)

B - Panchayats

Sl. No.	Name of Panchayats	Hospital						Dispenseries						Primary Health Centres			Community Health Centres			Family welfare centre			
		Govt.			Private			Govt.			Private			Nos	Beds	Doc tors	Nos	Beds	Doc tors	Nos	Beds	Doc tors	Nos
		Nos	Beds	Doc tors	Nos	Beds	Doc tors	Nos	Beds	Doc tors	Nos	Beds	Doc tors										
1	2	3	4	5	6	7	8	9	10	11	12	13	14	15	16	17	18	19	20	21			
1	Karavaram	-	-	-	-	-	-	-	-	-	6	-	3	1	-	1	-	-	-	5			
2	Kilimannor	-	-	-	2	48	4	-	-	-	3	-	3	1	-	1	-	-	-	4			
3	Madavoor	-	-	-	1	20	2	-	-	-	1	-	1	1	-	1	-	-	-	4			
4	Nagaroor	-	-	-	-	-	-	-	-	-	3	-	2	-	-	-	1	26	7	15			
5	Navaikulam	-	-	-	4	50	3	-	-	-	1	-	1	1	-	1	-	-	-	-			
6	Pallickal	-	-	-	-	-	-	-	-	-	1	-	1	1	-	1	-	-	-	3			
7	Pazhayakunnumel	-	-	-	5	88	6	-	-	-	-	-	-	1	-	1	-	-	-	-			
8	Pulimath	-	-	-	3	60	9	-	-	-	3	-	3	1	-	1	-	-	-	5			
	Kilimannoor Block	-	-	-	15	266	24	-	-	-	18	-	14	7	-	7	1	26	7	36			
1	Anad	-	-	-	3	80	4	-	-	-	3	-	3	-	-	-	-	-	-	-			
2	Aruvikkara	-	-	-	4	5	3	-	-	-	-	-	-	1	-	1	-	-	-	6			
3	Karakulam	-	-	-	1	3	1	-	-	-	-	-	-	1	-	1	-	-	-	5			
4	Panavoor	-	-	-	-	-	-	-	-	-	3	8	2	1	10	1	-	-	-	5			
5	Vembayam	-	-	-	2	38	3	-	-	-	10	-	6	1	-	1	-	-	-	-			
	Nedumangad Block	-	-	-	10	126	11	-	-	-	16	8	11	4	10	4	-	-	-	16			
1	Balaramapuram	-	-	-	5	34	5	-	-	-	-	-	-	1	-	1	-	-	-	6			
2	Kalliyoor	-	-	-	2	60	8	-	-	-	2	6	2	2	20	2	-	-	-	5			
3	Maranallor	-	-	-	2	28	3	-	-	-	4	-	4	-	-	-	-	-	-	-			
4	Marukil	-	-	-	2	25	4	-	-	-	7	-	5	1	58	2	-	-	-	6			
5	Nemom	1	62	2	-	-	-	-	-	-	5	10	5	-	-	-	-	-	-	-			
6	Pallichal	-	-	-	6	53	4	-	-	-	-	-	-	1	-	1	-	-	-	7			
7	Vilappil	-	-	-	-	-	-	-	-	-	2	-	2	1	22	4	-	-	-	17			
8	Vilavoorkal	-	-	-	-	-	-	-	-	-	1	-	1	1	-	1	-	-	-	5			
	Nemom Block	1	62	2	17	200	24	-	-	-	21	16	19	7	100	11	-	-	-	46			

Table XX A - Medical Institutions 1995 (Allopathy) (Contd.)

B - Panchayats

Sl. No.	Name of Panchayats	Hospital						Dispenseries						Primary Health Centres			Community Health Centres			Family welfare centre			
		Govt.			Private			Govt.			Private			Nos	Beds	Doc tors	Nos	Beds	Doc tors	Nos	Beds	Doc tors	Nos
		Nos	Beds	Doc tors	Nos	Beds	Doc tors	Nos	Beds	Doc tors	Nos	Beds	Doc tors										
1	2	3	4	5	6	7	8	9	10	11	12	13	14	15	16	17	18	19	20	21			
1	Chenkal	-	-	-	1	37	6	-	-	-	1	-	1	2	-	1	-	-	-	5			
2	Karode	-	-	-	2	42	3	-	-	-	3	-	3	-	-	-	-	-	-	5			
3	Kulathur	-	-	-	3	98	11	-	-	-	2	-	2	2	-	2	-	-	-	-			
4	Parassala	1	119	6	3	27	3	-	-	-	-	-	-	-	-	-	-	-	-	6			
5	Poovar	-	-	-	1	12	1	-	-	-	2	-	2	-	-	-	1	16	4	10			
6	Thirupuram	-	-	-	1	4	1	-	-	-	2	4	2	1	-	1	-	-	-	3			
	Parassala block	1	119	6	11	220	25	-	-	-	9	4	10	5	-	4	1	16	4	29			
1	Amboori	-	-	-	4	4	6	-	-	-	5	-	5	1	-	1	-	-	-	6			
2	Ariyancode	-	-	-	-	-	-	-	-	-	1	-	1	1	-	1	-	-	-	8			
3	Kalikkadu	-	-	-	1	2	1	1	-	-	-	-	-	2	-	2	-	-	-	12			
4	Kollayil	-	-	-	1	3	1	-	-	-	-	-	-	1	-	1	-	-	-	5			
5	Kunnathukal	-	-	-	6	15	5	-	-	-	-	-	-	1	-	1	-	-	-	7			
6	Ottasekharamangalam	-	-	-	-	-	-	-	-	-	3	-	3	1	10	3	-	-	-	5			
7	Perumkadavila	-	-	-	3	20	4	1	-	-	-	-	-	1	10	5	-	-	-	5			
8	Perumpazhuthoor	-	-	-	9	90	18	-	-	-	5	15	6	1	10	1	-	-	-	6			
9	Vellarada	-	-	-	4	132	11	-	-	-	2	-	2	-	-	-	-	-	-	11			
	Perumkadavila Block /	-	-	-	28	304	46	2	-	-	16	15	17	9	30	15	-	-	-	65			
1	Chettivilakam	-	-	-	1	11	3	-	-	-	2	-	2	1	-	1	-	-	-	6			
2	Kadakampally	-	-	-	-	-	-	-	-	-	-	-	-	1	-	1	-	-	-	7			
3	Ulloor	1	508	34	-	-	-	-	-	-	1	-	1	-	-	-	-	-	-	-			
4	Vattiyoorkavu	-	-	-	4	35	4	-	-	-	1	-	1	1	-	1	-	-	-	7			
	Thiruvananthapuram Rural Block	1	508	34	5	46	7	-	-	-	4	-	4	3	-	3	-	-	-	20			

Table XX A - Medical Institutions 1995 (Allopathy) (Contd.)

B - Panchayats

Sl. No.	Name of Panchayats	Hospital						Dispenseries						Primary Health Centres			Community Health Centres			Family welfare centre Nos
		Govt.			Private			Govt.			Private			Nos	Beds	Doc tors	Nos	Beds	Doc tors	
		Nos	Beds	Doc tors	Nos	Beds	Doc tors	Nos	Beds	Doc tors	Nos	Beds	Doc tors							
1	2	3	4	5	6	7	8	9	10	11	12	13	14	15	16	17	18	19	20	21
1	Kallara	-	-	-	5	64	8	-	-	-	3	-	3	1	12	3	-	-	-	12
2	Manickal	-	-	-	4	30	4	-	-	-	1	-	1	1	12	4	-	-	-	14
3	Nanniyode	1	21	1	3	27	3	-	-	-	2	-	2	-	-	-	-	-	-	-
4	Nellanad	-	-	-	2	90	6	-	-	-	4	-	4	1	14	4	-	-	-	5
5	Pangode	-	-	-	4	12	4	-	-	-	1	-	1	1	-	1	-	-	-	6
6	Peringamala	-	-	-	1	9	1	-	-	-	1	-	1	1	-	1	-	-	-	6
7	Pullampara	-	-	-	-	-	-	-	-	-	-	-	-	1	8	1	-	-	-	4
8	Vamanapuram	-	-	-	1	5	1	-	-	-	-	-	-	1	-	2	-	-	-	8
	Vamanapuram Block	1	21	1	20	237	27	-	-	-	12	-	12	7	46	16	-	-	-	55
1	Chemmaruthy	-	-	-	1	8	1	-	-	-	1	-	1	1	-	1	-	-	-	5
2	Cherunniyoor	-	-	-	-	-	-	-	-	-	3	38	3	2	-	1	-	-	-	5
3	Edava	-	-	-	2	35	3	-	-	-	1	1	1	1	-	1	-	-	-	5
4	Elakamon	-	-	-	-	-	-	-	-	-	3	-	3	1	6	1	-	-	-	5
5	Manamboor	-	-	-	2	32	3	-	-	-	2	-	2	1	29	4	-	-	-	5
6	Ottoor	-	-	-	1	12	1	-	-	-	1	-	1	1	-	1	-	-	-	3
7	Vettor	-	-	-	1	16	2	-	-	-	1	7	1	1	-	-	-	-	-	6
	Varkala Block	-	-	-	7	103	10	-	-	-	12	46	12	8	35	9	-	-	-	34
1	Aryanad	-	-	-	3	6	3	-	-	-	2	-	2	1	20	1	-	-	-	7
2	Kattakkada	-	-	-	4	10	4	-	-	-	-	-	-	1	-	1	-	-	-	2
3	Kuttichal	-	-	-	2	5	2	-	-	-	3	-	3	1	-	1	-	-	-	5
4	Poovachal	-	-	-	2	8	2	-	-	-	3	-	3	2	20	1	-	-	-	-
5	Tholikkode	-	-	-	2	11	2	-	-	-	4	-	4	2	-	1	-	-	-	5
6	Uzhamalackal	-	-	-	1	3	1	-	-	-	1	-	1	1	-	1	-	-	-	4
7	Vellanad	-	-	-	4	19	4	-	-	-	4	-	4	2	12	4	-	-	-	6
8	Vithura	-	-	-	6	30	9	-	-	-	1	-	1	-	-	-	1	65	3	7
	Vellanadu Block	-	-	-	24	92	27	-	-	-	18	-	18	10	52	10	1	65	3	36

Table XX A - Medical Institutions 1995 (Allopathy) (Contd..)

C - Municipalities/Corporation

Sl. No.	Name of Municipalities/ Corporation	Hospital						Dispenseries						Primary Health Centres			Community Health Centres			Family welfare centre Nos
		Govt.			Private			Govt.			Private			Nos	Beds	Doc tors	Nos	Beds	Doc tors	
		3	4	5	6	7	8	9	10	11	12	13	14	15	16	17	18	19	20	21
1	Attingal	1	60	3	8	345	32	-	-	-	8	4	9	-	-	-	-	-	-	-
2	Nedumangadu	-	-	-	4	84	18	-	-	-	11	12	12	-	-	-	1	125	20	-
3	Neyyattinkara	1	127	16	6	150	14	-	-	-	5	3	5	-	-	-	-	-	-	-
4	Varkala	1	64	4	8	125	13	-	-	-	3	-	3	-	-	-	-	-	-	-
5	Thiruvananthapuram Corporation	14	5160	672	35	2636	288	5	34	3	72	165	83	1	12	1	-	-	-	2
	Total	17	5411	695	61	3340	365	5	34	3	99	184	112	1	12	1	1	125	20	2

Table XX (B)
Medical Institutions - 1995 (Ayurveda)

A - Blocks/Municipalities/Corporation

Sl. No	Name of Blocks/ Municipalities Corporation	Hospitals						Dispenseries					
		Govt.			Private			Govt.			Private		
		Nos	Beds	Doctors	Nos	Beds	Doctors	Nos	Beds	Doctors	Nos	Beds	Doctors
1	2	3	4	5	6	7	8	9	10	11	12	13	14
1	Athiyannur	2	20	4	8	92	14	2	-	2	10	-	10
2	Chirayinkeezh	2	30	4	6	15	6	6	-	6	6	-	6
3	Kazhakuttom	-	-	-	2	44	13	6	-	6	17	-	17
4	Kilimanoor	1	10	1	7	44	11	4	-	4	22	-	22
5	Nedumangad	1	10	3	4	5	4	3	-	3	11	8	12
6	Nemom	-	-	-	4	7	4	3	-	3	23	3	23
7	Parassala	1	30	3	1	3	1	3	-	3	21	3	21
8	Perumkadavila	-	-	-	4	9	4	3	-	3	19	5	19
9	Thiruvananthapuram Rural	-	-	-	2	14	4	3	-	3	12	1	12
10	Vamanapuram	1	10	1	3	43	6	3	-	3	13	-	13
11	Varkala	1	10	1	4	19	4	4	-	4	12	15	13
12	Vellanad	1	6	2	10	11	10	2	-	2	8	-	8
13	Attingal	-	-	-	1	15	3	2	-	2	8	6	8
14	Nedumangadu	-	-	-	-	-	-	-	-	-	18	13	18
15	Neyyattinkara	1	30	6	2	6	2	-	-	-	5	-	5
16	Varkala	2	70	9	2	8	3	-	-	-	6	4	6
17	Thiruvananthapuram Corporation	3	498	29	14	220	14	2	-	2	138	26	40
	Total	14	724	67	77	552	103	46	-	46	349	84	274

Table XX (B) Medical Institutions - 1995 (Ayurveda) (Contd..)

B - Panchayats

Sl. No	Name of Panchayats	Hospitals						Dispenseries					
		Govt.			Private			Govt.			Private		
		Nos	Beds	Doctors	Nos	Beds	Doctors	Nos	Beds	Doctors	Nos	Beds	Doctors
1	2	3	4	5	6	7	8	9	10	11	12	13	14
1	Athiyannur	-	-	-	2	12	3	1	-	1	3	-	3
2	Kanjiramkulam	1	10	2	1	25	4	1	-	1	2	-	2
3	Karimkulam	-	-	-	-	-	-	-	-	-	1	-	1
4	Kottukal	-	-	-	-	-	-	-	-	-	2	-	2
5	Thiruvallam	-	-	-	-	-	-	-	-	-	1	-	1
6	Vengannoor	1	10	2	3	45	5	-	-	-	1	-	1
7	Vizhinjam	-	-	-	2	10	2	-	-	-	-	-	-
	Athiyannur Block	2	20	4	8	92	14	2	-	2	10	-	10
1	Anjengo	-	-	-	1	2	1	2	-	2	1	-	1
2	Azhoor	-	-	-	-	-	-	1	-	1	3	-	3
3	Chirayinkil	-	-	-	1	3	1	1	-	1	-	-	-
4	Kadakkavoor	1	10	1	4	10	4	-	-	-	1	-	1
5	kizhuvilam	1	20	3	-	-	-	-	-	-	-	-	-
6	Mudakkal	-	-	-	-	-	-	1	-	1	-	-	-
7	Vakkom	-	-	-	-	-	-	1	-	1	1	-	1
	Chiryinkil Block	2	30	4	6	15	6	6	-	6	6	-	6
1	Andoorkonam	-	-	-	-	-	-	1	-	1	2	-	2
2	Attipra	-	-	-	-	-	-	-	-	-	6	-	6
3	Kadinamkulam	-	-	-	-	-	-	1	-	1	-	-	-
4	Kazhakkuttom	-	-	-	-	-	-	1	-	1	1	-	1
5	Mangalapuram	-	-	-	1	4	1	1	-	1	-	-	-
6	Pothencode	-	-	-	1	40	12	1	-	1	3	-	3
7	Sreekariyam	-	-	-	-	-	-	1	-	1	5	-	5
	Kazhakuttom Block	-	-	-	2	44	13	6	-	6	17	-	17

Table XX (B) Medical Institutions - 1995 (Ayurveda) (Contd..)

B - Panchayats

Sl. No	Name of Panchayats	Hospitals						Dispenseries						
		Govt.			Private			Govt.			Private			
		Nos	Beds	Doctors	Nos	Beds	Doctors	Nos	Beds	Doctors	Nos	Beds	Doctors	
1	2	3	4	5	6	7	8	9	10	11	12	13	14	
1	Karavaram	-	-	-	-	-	-	-	-	-	-	6	-	6
2	Kilimannor	-	-	-	5	25	8	1	-	1	4	-	4	
3	Madavoor	-	-	-	1	10	2	-	-	-	3	-	3	
4	Nagaroor	-	-	-	-	-	-	1	-	1	2	-	2	
5	Navaikulam	-	-	-	-	-	-	1	-	1	2	-	2	
6	Pallickal	-	-	-	-	-	-	-	-	-	1	-	1	
7	Pazhayakunnumel	-	-	-	1	9	1	1	-	1	3	-	3	
8	Pulimath	1	10	1	-	-	-	-	-	-	1	-	1	
	Kilimannoor Block	1	10	1	7	44	11	4	-	4	22	-	22	
1	Anad	1	10	3	3	3	3	-	-	-	2	-	2	
2	Aruvikkara	-	-	-	1	2	1	1	-	1	3	-	3	
3	Karakulam	-	-	-	-	-	-	1	-	1	3	-	3	
4	Panavoor	-	-	-	-	-	-	-	-	-	2	8	3	
5	Vembayam	-	-	-	-	-	-	1	-	1	1	-	1	
	Nedumangad Block	1	10	3	4	5	4	3	-	3	11	8	12	
1	Balaramapuram	-	-	-	-	-	-	1	-	1	6	-	6	
2	Kalliyoor	-	-	-	-	-	-	-	-	-	3	-	3	
3	Maranallor	-	-	-	-	-	-	1	-	1	2	-	2	
4	Marukil	-	-	-	-	-	-	-	-	-	3	-	3	
5	Nemom	-	-	-	-	-	-	1	-	1	7	2	7	
6	Pallichal	-	-	-	1	4	1	-	-	-	1	1	1	
7	Vilappil	-	-	-	2	3	2	-	-	-	1	-	1	
8	Vilavoorkal	-	-	-	1	-	1	-	-	-	-	-	-	
	Nemom Block	-	-	-	4	7	4	3	-	3	23	3	23	

Table XX (B) Medical Institutions - 1995 (Ayurveda) (Contd..)

B - Panchayats

Sl. No	Name of Panchayats	Hospitals						Dispenseries					
		Govt.			Private			Govt.			Private		
		Nos	Beds	Doctors	Nos	Beds	Doctors	Nos	Beds	Doctors	Nos	Beds	Doctors
1	2	3	4	5	6	7	8	9	10	11	12	13	14
1	Chenkai	-	-	-	-	-	-	1	-	1	3	-	3
2	Karode	-	-	-	-	-	-	1	-	1	4	-	4
3	Kulathur	-	-	-	-	-	-	-	-	-	4	-	4
4	Parassala	1	30	3	-	-	-	-	-	-	8	3	8
5	Poovar	-	-	-	1	3	1	-	-	-	1	-	1
6	Thirupuram	-	-	-	-	-	-	1	-	1	1	-	1
	Parassala block	1	30	3	1	3	1	3	-	3	21	3	21
1	Amboori	-	-	-	1	4	1	-	-	-	1	-	1
2	Ariyancode	-	-	-	-	-	-	-	-	-	5	2	5
3	Kallikkadu	-	-	-	-	-	-	-	-	-	1	2	1
4	Kollayil	-	-	-	-	-	-	-	-	-	1	1	1
5	Kunnathukal	-	-	-	-	-	-	1	-	1	2	-	2
6	Ottasekharamangalam	-	-	-	-	-	-	1	-	1	4	-	4
7	Perumkadavila	-	-	-	-	-	-	-	-	-	1	-	1
8	Perumpazhuthoor	-	-	-	3	5	3	1	-	1	1	-	1
9	Vellarada	-	-	-	-	-	-	-	-	-	3	-	3
	Perumkadavila Block	-	-	-	4	9	4	3	-	3	19	5	19
1	Chettivilakam	-	-	-	1	12	3	1	-	1	4	1	4
2	Kadakampally	-	-	-	-	-	-	-	-	-	3	-	3
3	Ulloor	-	-	-	-	-	-	1	-	1	2	-	2
4	Vattiyoor kavu	-	-	-	1	2	1	1	-	1	3	-	3
	Thiruvananthapuram Rural Block				2	14	4	3	-	3	12	1	12

Table XX (B) Medical Institutions - 1995 (Ayurveda) (Contd..)

B - Panchayats

Sl. No	Name of Panchayats	Hospitals						Dispenseries					
		Govt.			Private			Govt.			Private		
		Nos	Beds	Doctors	Nos	Beds	Doctors	Nos	Beds	Doctors	Nos	Beds	Doctors
1	2	3	4	5	6	7	8	9	10	11	12	13	14
1	Kallara	-	-	-	2	23	4	-	-	-	2	-	2
2	Manickal	-	-	-	1	20	2	1	-	1	1	-	1
3	Nanniyode	1	10	1	-	-	-	-	-	-	3	-	3
4	Nellanad	-	-	-	-	-	-	1	-	1	1	-	1
5	Pangode	-	-	-	-	-	-	-	-	-	-	-	-
6	Peringamala	-	-	-	-	-	-	-	-	-	2	-	2
7	Pullampara	-	-	-	-	-	-	-	-	-	2	-	2
8	Vamanapuram	-	-	-	-	-	-	1	-	1	2	-	2
	Vamanapuram Block	1	10	1	3	43	6	3	-	3	13	-	13
1	Chemmaruthy	-	-	-	1	3	1	1	-	1	2	-	2
2	Cherunniyoor	-	-	-	3	16	3	-	-	-	1	1	1
3	Edava	-	-	-	-	-	-	1	-	1	1	-	1
4	Elakamon	-	-	-	-	-	-	1	-	1	1	-	1
5	Manamboor	1	10	1	-	-	-	-	-	-	2	-	2
6	Ottoor	-	-	-	-	-	-	-	-	-	4	-	4
7	Vettor	-	-	-	-	-	-	1	-	1	1	14	2
	Varkala Block	1	10	1	4	19	4	4	-	4	12	15	13
1	Aryanad	-	-	-	1	-	1	-	-	-	2	-	2
2	Kattakkada	-	-	-	3	5	3	-	-	-	-	-	-
3	Kuttichal	1	6	2	1	-	1	-	-	-	1	-	1
4	Poovachal	-	-	-	1	-	1	1	-	1	2	-	2
5	Tholikkode	-	-	-	-	-	-	-	-	-	-	-	-
6	Uzhamalackal	-	-	-	-	-	-	-	-	-	2	-	2
7	Vellanad	-	-	-	-	-	-	1	-	1	1	-	1
8	Vithura	-	-	-	4	6	4	-	-	-	-	-	-
	Vellanadu Block	1	6	2	10	11	10	2	-	2	8	-	8

Table XX (B) Medical Institutions - 1995 (Ayurveda) (Contd..)

C - Municipalities/Corporations

Sl. No	Name of Municipalities/ Corporation	Hospitals						Dispenseries					
		Govt.			Private			Govt.			Private		
		Nos	Beds	Doctors	Nos	Beds	Doctors	Nos	Beds	Doctors	Nos	Beds	Doctors
1	2	3	4	5	6	7	8	9	10	11	12	13	14
1	Attingal	-	-	-	1	15	3	2	-	2	8	6	8
2	Nedumangadu	-	-	-	-	-	-	-	-	-	18	13	18
3	Neyyattinkara	1	30	6	2	6	2	-	-	-	5	-	5
4	Varkala	2	70	9	2	8	3	-	-	-	6	4	6
5	Thiruvananthapuram Corporation	3	498	29	14	220	14	2	-	2	138	26	40
	Total	6	598	44	19	249	22	4	-	4	175	49	77

Table XX (C)
Medical Institutions - 1995 (Homoeopathy)

A - Blocks/Municipalities/Corporations

Sl. No.	Name of Blocks/ Municipalities/ Corporations	Hospitals						Dispenseries					
		Govt.			Private			Govt			Private		
		Nos	Beds	Doctors	Nos	Beds	Doctors	Nos	Beds	Doctors	Nos	Beds	Doctors
1	2	3	4	5	6	7	8	9	10	11	12	13	14
1	Athiyannur	-	-	-	9	20	11	3	-	3	4	-	4
2	Chirayinkeezh	-	-	-	4	3	4	7	-	7	2	-	2
3	Kazhakuttom	-	-	-	8	5	8	4	-	4	9	-	9
4	Kilimanoor	-	-	-	1	2	1	3	-	3	17	-	17
5	Nedumangad	1	25	2	2	3	2	3	-	3	4	-	4
6	Nemom	-	-	-	5	4	5	1	-	1	19	-	16
7	Parassala	-	-	-	8	10	10	2	-	2	6	-	6
8	Perumkadavila	-	-	-	4	4	5	4	-	4	9	-	9
9	Thiruvananthapuram Rural	-	-	-	-	-	-	1	-	1	7	-	7
10	Vamanapuram	-	-	-	2	4	2	1	-	1	8	-	8
11	Varkala	-	-	-	3	12	3	2	-	2	4	-	2
12	Vellanad	-	-	-	4	3	4	2	-	2	6	-	6
13	Attingal	1	25	2	-	-	-	-	-	-	8	-	10
14	Nedumangadu	-	-	-	-	-	-	1	-	1	6	-	7
15	Neyyattinkara	1	25	2	-	-	-	-	-	-	4	-	4
16	Varkala	-	-	-	1	3	1	-	-	-	3	-	3
17	Thiruvananthapuram Corporation	1	100	3	4	15	6	3	-	3	32	-	36
	Total	4	175	55	55	86	62	37	-	37	145	-	150

Table XX (C) Medical Institutions - 1995 (Homoeopathy) (Contd.:)

B - Panchayats

Sl. No.	Name of Panchayats	Hospitals						Dispenseries						
		Govt.			Private			Govt			Private			
		Nos	Beds	Doctors	Nos	Beds	Doctors	Nos	Beds	Doctors	Nos	Beds	Doctors	
1	2	3	4	5	6	7	8	9	10	11	12	13	14	
1	Athiyannur	-	-	-	2	-	2	1	-	1	-	-	-	-
2	Kanjiramkulam	-	-	-	1	-	1	-	-	-	-	-	-	-
3	Karimkulam	-	-	-	-	-	-	-	-	-	-	-	-	-
4	Kottukal	-	-	-	-	-	-	1	-	1	2	-	2	
5	Thiruvallam	-	-	-	1	5	1	-	-	-	1	-	1	
6	Vengannoor	-	-	-	3	15	4	-	-	-	1	-	1	
7	Vizhinjam	-	-	-	2	-	3	1	-	1	-	-	-	
	Athiyannur Block	-	-	-	9	20	11	3	-	3	4	-	4	
1	Anjengo	-	-	-	-	-	-	1	-	1	-	-	-	
2	Azhoor	-	-	-	-	-	-	1	-	1	-	-	-	
3	Chirayinkil	-	-	-	2	3	2	1	-	1	-	-	-	
4	Kadakkavoor	-	-	-	1	-	1	1	-	1	1	-	1	
5	kizhuvilam	-	-	-	-	-	-	1	-	1	-	-	-	
6	Mudakkal	-	-	-	-	-	-	1	-	1	-	-	-	
7	Vakkom	-	-	-	1	-	1	1	-	1	1	-	1	
	Chiryinkil Block	-	-	-	4	3	4	7	-	7	2	-	2	
1	Andoorkonam	-	-	-	4	3	4	1	-	1	-	-	-	
2	Attipra	-	-	-	-	-	-	1	-	1	6	-	6	
3	Kadinamkulam	-	-	-	-	-	-	-	-	-	-	-	-	
4	Kazhakkuttom	-	-	-	-	-	-	1	-	1	1	-	1	
5	Mangalapuram	-	-	-	1	2	1	1	-	1	-	-	-	
6	Pothencode	-	-	-	1	-	1	-	-	-	2	-	2	
7	Sreekariyam	-	-	-	2	-	2	-	-	-	-	-	-	
	Kazhakuttom Block	-	-	-	8	5	8	4	-	4	9	-	9	

Table XX (C) Medical Institutions - 1995. (Homoeopathy) (Contd..)

B - Panchayats

Sl. No.	Name of Panchayats	Hospitals						Dispenseries					
		Govt.			Private			Govt.			Private		
		Nos	Beds	Doctors	Nos	Beds	Doctors	Nos	Beds	Doctors	Nos	Beds	Doctors
1	2	3	4	5	6	7	8	9	10	11	12	13	14
1	Karavaram	-	-	-	1	2	1	-	-	-	2	-	2
2	Kilimannor	-	-	-	-	-	-	-	-	-	4	-	4
3	Madavoor	-	-	-	-	-	-	-	-	-	2	-	2
4	Nagaroor	-	-	-	-	-	-	1	-	1	1	-	1
5	Navaikulam	-	-	-	-	-	-	1	-	1	2	-	2
6	Pallickal	-	-	-	-	-	-	-	-	-	1	-	1
7	Pazhayakunnumel	-	-	-	-	-	-	-	-	-	3	-	3
8	Pulimath	-	-	-	-	-	-	1	-	1	2	-	2
	Kilimannoor Block	-	-	-	1	2	1	3	-	3	17	-	17
1	Anad	-	-	-	-	-	-	1	-	1	1	-	1
2	Aruvikkara	-	-	-	-	-	-	-	-	-	-	-	-
3	Karakulam	1	25	2	2	3	2	-	-	-	1	-	1
4	Panavoor	-	-	-	-	-	-	1	-	1	2	-	2
5	Vembayam	-	-	-	-	-	-	1	-	1	-	-	-
	Nedumangad Block	1	25	2	2	3	2	3	-	3	4	-	4
1	Balaramapuram	-	-	-	3	2	3	-	-	-	2	-	2
2	Kalliyoor	-	-	-	-	-	-	-	-	-	1	-	1
3	Maranallor	-	-	-	-	-	-	-	-	-	2	-	2
4	Marukil	-	-	-	-	-	-	1	-	1	3	-	3
5	Nemom	-	-	-	1	2	1	-	-	-	6	-	6
6	Pallichal	-	-	-	-	-	-	-	-	-	1	-	1
7	Vilappil	-	-	-	-	-	-	-	-	-	1	-	1
8	Vilavoorkal	-	-	-	1	-	1	-	-	-	-	-	-
	Nemom Block	-	-	-	5	4	5	1	-	1	16	-	16

Table XX (C) Medical Institutions - 1995 (Homoeopathy) (Contd..)

B - Panchayats

Sl. No.	Name of Panchayats	Hospitals						Dispenseries					
		Govt.			Private			Govt			Private		
		Nos	Beds	Doctors	Nos	Beds	Doctors	Nos	Beds	Doctors	Nos	Beds	Doctors
1	2	3	4	5	6	7	8	9	10	11	12	13	14
1	Chenkai	-	-	-	-	-	-	1	-	1	1	-	1
2	Karode	-	-	-	-	-	-	-	-	-	1	-	1
3	Kulathur	-	-	-	-	-	-	-	-	-	2	-	2
4	Parassala	-	-	-	7	8	9	-	-	-	-	-	-
5	Poovar	-	-	-	1	2	1	1	-	1	1	-	1
6	Thirupuram	-	-	-	-	-	-	-	-	-	1	-	1
	Parassala block	-	-	-	8	10	10	2	-	2	6	-	6
1	Amboori	-	-	-	-	-	-	1	-	1	1	-	1
2	Ariyancode	-	-	-	-	-	-	-	-	-	2	-	2
3	Kallickadu	-	-	-	-	-	-	-	-	-	1	-	1
4	Kollayil	-	-	-	-	-	-	1	-	1	-	-	-
5	Kunnathukal	-	-	-	-	-	-	-	-	-	3	-	3
6	Ottasekharamangalam	-	-	-	-	-	-	-	-	-	1	-	1
7	Perumkadavila	-	-	-	2	1	2	1	-	1	-	-	-
8	Perumpazhuthoor	-	-	-	2	3	3	1	-	1	-	-	-
9	Vellarada	-	-	-	-	-	-	-	-	-	1	-	1
	Perumkadavila Block	-	-	-	4	4	5	4	-	4	9	-	9
1	Chettivilakam	-	-	-	-	-	-	-	-	-	1	-	1
2	Kadakampally	-	-	-	-	-	-	1	-	1	2	-	2
3	Ulloor	-	-	-	-	-	-	-	-	-	1	-	1
4	Vattiyoorkavu	-	-	-	-	-	-	-	-	-	3	-	3
	Thiruvananthapuram Rural Block	-	-	-	-	-	-	1	-	1	7	-	7

Table XX (C) Medical Institutions - 1995 (Homoeopathy) (Contd..)

B - Panchayats

Sl. No.	Name of Panchayats	Hospitals						Dispenseries						
		Govt.			Private			Govt			Private			
		Nos	Beds	Doctors	Nos	Beds	Doctors	Nos	Beds	Doctors	Nos	Beds	Doctors	
1	2	3	4	5	6	7	8	9	10	11	12	13	14	
- 1	Kallara	-	-	-	-	-	-	-	-	-	-	2	-	2
2	Manickal	-	-	-	2	4	2	-	-	-	-	-	-	-
3	Nanniyode	-	-	-	-	-	-	-	-	-	-	2	-	2
4	Nellanad	-	-	-	-	-	-	-	-	-	-	1	-	1
5	Pangode	-	-	-	-	-	-	1	-	1	1	-	-	1
6	Peringamala	-	-	-	-	-	-	-	-	-	2	-	-	2
7	Pullampara	-	-	-	-	-	-	-	-	-	-	-	-	-
8	Vamanapuram	-	-	-	-	-	-	-	-	-	-	-	-	-
	Vamanapuram Block	-	-	-	2	4	2	1	-	1	8	-	-	8
1	Chemmaruthy	-	-	-	1	2	1	1	-	1	-	-	-	-
2	Cherunniyoor	-	-	-	-	-	-	-	-	-	1	-	-	1
3	Edava	-	-	-	-	-	-	-	-	-	1	-	-	1
4	Elakamon	-	-	-	-	-	-	-	-	-	1	-	-	1
5	Manamboor	-	-	-	-	-	-	1	-	1	-	-	-	-
6	Ottor	-	-	-	-	-	-	-	-	-	1	-	-	1
7	Vettor	-	-	-	2	10	2	-	-	-	-	-	-	-
	Varkala Block	-	-	-	3	12	3	2	-	2	4	-	-	4
1	Aryanad	-	-	-	1	-	1	-	-	-	1	-	-	1
2	Kattakkada	-	-	-	-	-	-	-	-	-	1	1	-	1
3	Kuttichal	-	-	-	1	2	1	1	-	1	1	-	-	1
4	Poovachal	-	-	-	1	-	1	-	-	-	1	-	-	1
5	Tholikkode	-	-	-	-	-	-	-	-	-	-	-	-	-
6	Uzhamalackal	-	-	-	-	-	-	-	-	-	-	-	-	-
7	Vellanad	-	-	-	-	-	-	-	-	-	2	1	-	2
8	Vithura	-	-	-	1	1	1	1	-	1	-	-	-	-
	Vellanadu Block	-	-	-	4	3	4	2	-	2	6	2	-	6

Table XX (C) Medical Institutions - 1995 (Homoeopathy) (Contd..)

C - Municipalities/Corporations

Sl. No.	Name of Municipalities Corporation	Hospitals						Dispenseries					
		Govt.			Private			Govt			Private		
		Nos	Beds	Doctors	Nos	Beds	Doctors	Nos	Beds	Doctors	Nos	Beds	Doctors
1	2	3	4	5	6	7	8	9	10	11	12	13	14
1	Attingal	1	25	2	-	-	-	-	-	-	8	3	10
2	Nedumangadu	-	-	-	-	-	-	1	-	1	6	5	7
3	Neyyattinkara	1	25	2	-	-	-	-	-	-	4	2	4
4	Varkala	-	-	-	1	3	1	-	-	-	3	-	3
5	Thiruvananthapuram Corporation	1	100	3	4	15	6	3	-	3	32	12	36
	Total	3	150	7	5	18	7	4	-	4	53	22	60

Table XXI
Social and Cultural Institutions 1995

A - Blocks/Municipalities/Corporations

Sl. No.	Name of Blocks/ Municipality/ Corporations	Public Library	Reading rooms	Anga-navady.	Bala-vady	Adult Education Centre	Commu-nity halls	Sports Clubs	Arts Club	Commu-nity Radio sets	Commu-nity TV sets	Cinema Theatres	
		Nos	Nos	Nos	Nos	Nos	Nos	Nos	Nos	Nos	Nos	Nos	Seating Capacity
		3	4	5	6	7	8	9	10	11	12	13	14
1	Athiyannur	25	49	84	40	12	8	66	45	49	12	9	4154
2	Chirayinkeezh	10	13	100	16	-	5	74	73	67	27	12	6706
3	Kazhakuttom	21	29	28	31	51	8	79	43	26	12	12	7499
4	Kilimanoor	28	23	24	36	248	3	53	49	76	32	11	5061
5	Nedumangad	5	23	19	45	2	3	33	28	31	6	5	1398
6	Nemom	33	43	80	31	1	6	70	50	33	16	14	4617
7	Parassala	6	17	33	59	2	4	28	20	16	10	7	2695
8	Perunkadavila	37	30	83	39	354	15	41	34	33	18	12	3623
9	Thiruvananthapuram Rural	18	36	75	10	16	7	38	36	22	6	4	1650
10	Vamanapuram	33	76	179	12	-	7	129	134	71	19	11	3924
11	Varkala	15	20	8	24	-	3	31	25	48	21	6	2979
12	Vellanad	14	34	28	37	413	11	63	57	57	21	9	3489
13	Attingal	6	5	8		-	9	15	15	2	6	4	2469
14	Nedumangadu	6	7	11	6	-	-	14	22	16	5	4	2425
15	Neyyattinkara	1	3	14		-	2	3	4	1	4	2	1140
16	Varkala	6	8	1	1	-	1	4	5	2	1	4	2985
17	Thiruvananthapuram Corporation	1	62	46	11	-	-	10	10	-	3	21	17659
18	Total	265	478	821	398	1099	92	751	650	550	219	147	74473

Table XXI Social and Cultural Institutions 1995 (Contd..)

B - Panchayats

Sl. No.	Name of Panchayat	Public Library	Reading rooms	Anga-navady	Bala-vady	Adult Education Centre	Communi-ty halls	Sports Clubs	Arts Club	Communi-ty Radio sets	Communi-ty TV sets	Cinema Theatres	
		Nos	Nos	Nos	Nos	Nos	Nos	Nos	Nos	Nos	Nos	Nos	Seating Capacity
		3	4	5	6	7	8	9	10	11	12	13	14
1	Athiyannur	6	6	10	-	-	-	2	1	11	1	-	-
2	Kanjiramkulam	2	20	9	25	-	-	12	5	7	-	1	400
3	Karimkulam	2	6	10	5	-	2	12	12	1	-	1	429
4	Kottukal	1	4	7	5	-	-	10	10	2	1	1	414
5	Thiruvallam	6	2	24	1	1	5	5	5	8	-	1	550
6	Vengannoor	2	5	12	3	11	-	15	-	12	8	3	1261
7	Vizhinjam	6	6	12	1	-	1	10	12	8	2	2	1100
	Athiyannur Block	25	49	84	40	12	8	66	45	49	12	9	4154
1	Anjengo	1	2	8	1	-	-	4	4	6	4	1	250
2	Azhoor	2	2	15	1	-	1	38	38	9	2	1	505
3	Chirayinkil	2	2	17	1	-	1	16	16	15	5	4	3151
4	Kadakkavoor	1	1	16	2	-	-	4	4	6	1	4	2078
5	kizhuvilam	-	-	16	3	-	-	1	1	13	3	-	-
6	Mudakkal	2	6	18	7	-	1	6	6	15	8	1	313
7	Vakkom	2	-	10	1	-	2	5	4	3	4	1	409
	Chirayinkil Block	10	13	100	16	-	5	74	73	67	27	12	6706
1	Andoorkonam	3	3	3	2	1	1	14	14	2	2	1	1000
2	Attipra	3	2	10	18	2	1	12	8	7	1	1	1500
3	Kadinamkulam	2	6	7	1	20	1	12	-	11	-	2	944
4	Kazhakkuuttom	1	1	4	6	1	1	2	2	3	2	2	1100
5	Mangalapuram	4	6	4	1	26	1	20	-	2	4	3	1705
6	Pothencode	1	1	-	2	1	-	12	12	1	1	2	850
7	Sreekariyam	7	10	-	1	-	3	7	7	-	2	1	400
	Kazhakuttom Block	21	29	28	31	51	8	79	43	26	12	12	7499

Table XXI Social and Cultural Institutions 1995 (Contd.)

B - Panchayats

Sl. No.	Name of Panchayat	Public Library	Reading rooms	Anga-navady	Bala-vady	Adult Education Centre	Communi-ty halls	Sports Clubs	Arts Club	Communi-ty Radio sets	Communi-ty TV sets	Cinema Theatres	
		Nos	Nos	Nos	Nos	Nos	Nos	Nos	Nos	Nos	Nos	Nos	Seating Capacity
1	2	3	4	5	6	7	8	9	10	11	12	13	14
1	Karavaram	-	-	2	2	-	-	2	2	10	5	1	400
2	Kilimannor	-	4	-	6	-	1	6	4	6	3	2	750
3	Madavoor	5	5	-	5	-	-	13	13	12	7	1	550
4	Nagaroor	13	8	10	5	-	-	10	10	16	5	1	362
5	Navaikulam	3	-	5	3	-	-	6	3	12	2	2	705
6	Pallickal	3	-	-	3	-	-	2	3	2	4	1	494
7	Pazhayakunnumel	1	3	-	5	-	2	4	4	10	3	2	1050
8	Pulimath	3	3	7	7	248	-	10	10	8	3	1	750
	Kilimannor Block	28	23	24	36	248	3	53	49	76	32	11	5061
1	Anad	3	5	10	2	-	-	10	10	3	1	-	-
2	Aruvikkara	1	5	-	-	2	2	11	8	16	-	2	658
3	Karakulam	1	5	-	13	-	-	6	6	3	1	1	200
4	Panavoor	-	-	-	6	-	1	6	4	7	4	1	350
5	Vembayam	-	8	9	24	-	-	-	-	2	-	1	190
	Nedumangad Block	5	23	19	45	2	3	33	28	31	6	5	1398
1	Balaramapuram		8	2		1	-	17	9	9	1	2	810
2	Kalliyoor	5	5	11	8	-	2	12	1	-	-	1	400
3	Maranallor	4	-	17	-	-	1	22	24	7	2	2	582
4	Marukil	4	4	11	-	-	-	5	4	-	-	2	518
5	Nemom	1	5	14	4	-	2	5	2	1	3	3	1087
6	Pallichal	12	12		1	-	-	1	1	10	1	2	635
7	Vilappil	3	5	14	14	-	1	5	5	3	3	1	375
8	Vilavoorkal	4	4	11	4	-	-	3	4	3	6	1	210
	Nemom Block	33	43	80	31	1	6	70	50	33	16	14	4617

Table XXI Social and Cultural Institutions 1995 (Contd..)

B - Panchayats

Sl. No.	Name of Panchayat	Public Library	Reading rooms	Anga-navady	Bala-vady	Adult Education Centre	Communi-ty halls	Sports Clubs	Arts Club	Commu-nity Radio sets	Commu-nity TV sets	Cenema Theatres	
		Nos	Nos	Nos	Nos	Nos	Nos	Nos	Nos	Nos	Nos	Nos	Seating Capacity
1	2	3	4	55	6	7	8	9	10	11	12	13	14
1	Chenkai	1	1	-	16	-	1	-	-	-	1	1	321
2	Karode	1	5	12	6	-	-	5	7	1	1	2	671
3	Kulathur	-	3	15	4	-	-	6	5	3	-	-	-
4	Parassala	1	1	1	28	-	1	7	2	7	5	2	920
5	Poovar	2	4	3	3	2	2	8	4	2	2	1	470
6	Thirupuram	1	3	2	2	-	-	2	2	3	1	1	313
	Parassala block	6	17	33	59	2	4	28	20	16	10	7	2695
1	Amboori	6	6	19	-	-	2	4	4	5	1	1	144
2	Ariyancode	-	-	7	-	1	4	2	2	3	2	1	376
3	Kallikkadu	-	-	8	-	-	6	3	3	3	4	1	460
4	Kollayil	1	1	-	-	-	1	1	4	4	-	-	-
5	Kunnathukal	6	6	10	8	5	-	2	1	7	-	4	1324
6	Ottasekharamangalam	2	4		10	348	2	10	3	8	4	1	240
7	Perumkadavila	9	-	9	9	-	-	6	4	1	-	1	315
8	Perumpazhuthoor	4	4	12	12	-	-	5	5	-	6	-	-
9	Vellarada	9	9	18	-	-	-	8	8	2	1	3	764
	Perumkadavila Block	37	30	83	39	354	15	41	34	33	18	12	3623
1	Chettivilakam	5	5	28	1	-	1	8	6	1	2	-	-
2	Kadakampally	1	1	19	1	-	-	10	10	4	1	-	-
3	Ulloor	12	19	22	8	14	5	10	10	14	2	3	1230
4	Vattiyookavu		11	6		2	1	10	10	3	1	1	420
	Thiruvananthapuram Rural Block	18	36	75	10	16	7	38	36	22	6	4	1650

Table XXI Social and Cultural Institutions 1995 (Contd.)

B - Panchayats

Sl. No.	Name of Panchayat	Public Library	Reading rooms	Anga-navady	Bala-vady	Adult Education Centre	Communi-ty halls	Sports Clubs	Arts Club	Commu-nity Radio sets	Commu-nity TV sets	Cenema Theatres	
		Nos	Nos	Nos	Nos	Nos	Nos	Nos	Nos	Nos	Nos	Nos	Seating Capacity
		3	4	5	6	7	8	9	10	11	12	13	14
1	Kallara	8	22	22	-	-	1	14	14	3		3	1095
2	Manickal	5	5	30	-	-	2	32	32	13	2	1	230
3	Nanniyode	3	13	25	-	-	1	15	15	-	2	2	1066
4	Nellanad	4	6	21	-	-	1	26	26	13	1	2	600
5	Pangode	3	1	27	10	-	-	5	10	10	5	2	556
6	Peringamala	2	12	32	-	-	1	12	12	14	7	-	-
7	Pullampara	3	5	22	2	-	-	18	18	12	1	-	-
8	Vamanapuram	5	12	-	-	-	1	7	7	6	1	1	377
	Vamanapuram Block	33	76	179	12	-	7	129	134	71	19	11	3924
1	Chemmaruthy	-	1	6	1	-	-	5	5	8	5	1	452
2	Cherunniyoor	-	5	-	5	-	3	6	3	4	2	-	-
3	Edava	3	2	-	1	-	-	4	5	7	2	1	615
4	Elakamon	1	1	-	5	-	-	4		11	6	2	702
5	Manamboor	4	4	1	5	-	-	6	7	1	3	-	-
6	Ottoor	4	3	1	4	-	-	3	2	8	-	1	730
7	Vettor	3	4	-	3	-	-	3	3	9	3	1	480
	Varkala Block	15	20	8	24	-	3	31	25	48	21	6	2979
1	Aryanad	2	2	-	4	-	-	4	4	4	3	1	300
2	Kattakkada	1	6	-	3	410	4	10	10	6	3	2	892
3	Kuttichal	1	2	2	2	-	-	5	3	6	2	1	237
4	Poovachal	1	12	14	4	-	4	21	20	16	6	-	-
5	Tholikkode	-	-	4	4	-	-	9	4	3	3	2	650
6	Uzhamalackal	1	1	-	1	2	1	4	6	5	2	1	390
7	Vellanad	6	9	-	11	1	1	6	6	9		1	220
8	Vithura	2	2	8	8	-	1	4	4	8	2	1	800
	Vellanadu Block	14	34	28	37	413	11	63	57	57	21	9	3489

Table XXI Social and Cultural Institutions 1995 (Contd..)

C - Municipalities/Corporations

Sl. No.	Name of Municipalities/ Corporation	Public Library	Reading rooms	Anga-navady	Bala-vady	Adult Education Centre	Communi-ty halls	Sports Clubs	Arts Club	Communi-ty Radio sets	Communi-ty TV sets	Cinema Theatres	
		Nos	Nos	Nos	Nos	Nos	Nos	Nos	Nos	Nos	Nos	Nos	Seating Capacity
		3	4	5	6	7	8	9	10	11	12	13	14
1	Attingal	6	5	8	-	-	9	15	15	2	6	4	2469
2	Nedumangadu	6	7	11	6	-	-	14	22	16	5	4	2425
3	Neyyattinkara	1	3	14	-	-	2	3	4	1	4	2	1140
4	Varkala	6	8	1	1	-	1	4	5	2	1	4	2985
5	Thiruvananthapuram Corporation	1	62	46	11	-	-	10	10	-	3	21	17659
	Total	20	85	80	18	-	12	46	56	21	19	35	26678

Table XXII

Scheduled caste/Scheduled tribe colonies -1995

A - Blocks/Municipalities/Corporations

Sl. No.	Name of Blocks Municipalities/ Corporations	Scheduled Caste				Scheduled Tribe				Total			
		Colo nies	Houses	Electri fied houses	Houses with water connections	Colo nies	Houses	Electri fied houses	Houses with water connections	Colo nies	Houses	Electri fied houses	Houses with water connections
		Nos	Nos	Nos	Nos	Nos	Nos	Nos	Nos	Nos	Nos	Nos	Nos
1	2	3	4	5	6	7	8	9	10	11	12	13	14
1	Athiyannur	31	2397	1008	-	1	32	12	-	32	2429	1020	-
2	Chirayinkeezh	21	1566	780	-	-	-	-	-	21	1566	780	-
3	Kazhakuttom	34	2145	617	-	-	-	-	-	34	2145	617	-
4	Kilimanoor	46	2174	578	-	1	14	-	-	47	2188	578	-
5	Nedumangad	27	1085	302	-	2	72	-	-	29	1157	302	-
6	Nemom	57	2110	559	-	3	91	-	-	60	2201	559	-
7	Parassala	30	1197	317	-	-	-	-	-	30	1197	317	-
8	Perumkadavila	66	2070	385	-	52	581	-	-	1180	2651	385	-
9	Thiruvananthapuram Rural	20	1012	391	-	-	-	-	-	20	1012	391	-
10	Vamanapuram	88	2618	500	-	20	1182	111	-	108	3800	611	-
11	Varkala	27	1440	816	-	-	-	-	-	27	1440	816	-
12	Vellanad	34	1741	283	-	8	1978	77	-	42	3719	360	-
13	Attingal	6	356	85	-	-	-	-	-	6	356	85	-
14	Nedumangadu	4	226	78	-	-	-	-	-	4	226	78	-
15	Neyyattinkara	3	123	44	-	-	-	-	-	3	123	44	-
16	Varkala	4	215	68	-	-	-	-	-	4	215	68	-
17	Thiruvananthapuram Corporation	11	2885	580	135	-	-	-	-	11	2885	580	135
	Total	509	25360	6391	135	87	3950	200	-	596	29310	6591	135

XXII Scheduled caste/Scheduled tribe colonies -1995 (Contd..)

B - Panchayats

Sl. No.	Name of Panchayats	Scheduled Caste				Scheduled Tribe				Total			
		Colo nies	Houses	Electri fied houses	Houses with water connections	Colo nies	Houses	Electri fied houses	Houses with water connections	Colo nies	Houses	Electri fied houses	Houses with water connections
		Nos	Nos	Nos	Nos	Nos	Nos	Nos	Nos	Nos	Nos	Nos	Nos
1	2	3	4	5	6	7	8	9	10	11	12	13	14
1	Athiyannur	3	389	214	-	-	-	-	-	3	389	214	-
2	Kanjiramkulam	6	270	115	-	-	-	-	-	6	270	115	-
3	Karimkulam	3	172	65	-	-	-	-	-	3	172	65	-
4	Kottukal	6	435	175	-	-	-	-	-	6	435	175	-
5	Thiruvallam	4	471	120	-	-	-	-	-	4	471	120	-
6	Vengannoor	4	386	154	-	1	32	12	-	5	418	166	-
7	Vizhinjam	5	274	165	-	1	32	12	-	5	274	165	-
	Athiyannur Block	31	2397	1008	-	-	-	-	-	32	2429	1020	-
1	Anjengo	1	66	31	-	-	-	-	-	1	66	31	-
2	Azhoor	2	258	123	-	-	-	-	-	2	258	123	-
3	Chirayinkil	4	225	142	-	-	-	-	-	4	225	142	-
4	Kadakkavoor	1	189	85	-	-	-	-	-	1	189	85	-
5	kizhuvilam	4	307	115	-	-	-	-	-	4	307	115	-
6	Mudakkal	7	412	224	-	-	-	-	-	7	412	224	-
7	Vakkom	2	109	60	-	-	-	-	-	2	109	60	-
	Chiryinkil Block	21	1566	780	-	-	-	-	-	21	1566	780	-
1	Andoorkonam	6	420	184	-	-	-	-	-	6	420	184	-
2	Attipra	2	294	62	-	-	-	-	-	2	294	62	-
3	Kadinamkulam	6	285	73	-	-	-	-	-	6	285	73	-
4	Kazhakuttom	6	267	65	-	-	-	-	-	6	267	65	-
5	Mangalapuram	4	386	78	-	-	-	-	-	4	386	78	-
6	Pothencode	2	115	33	-	-	-	-	-	2	115	33	-
7	Sreekariyam	8	378	122	-	-	-	-	-	8	378	122	-
	Kazhakuttom Block	34	2145	617	-	-	-	-	-	34	2145	617	-

Table XXII Scheduled caste/Scheduled tribe colonies -1995 (Contd..)

B - Panchayats

Sl. No.	Name of Panchayats	Scheduled Caste				Scheduled Tribe				Total			
		Colo nies	Houses	Electri fied houses	Houses with water connections	Colo nies	Houses	Electri fied houses	Houses with water connections	Colo nies	Houses	Electri fied houses	Houses with water connections
		Nos	Nos	Nos	Nos	Nos	Nos	Nos	Nos	Nos	Nos	Nos	Nos
1	2	3	4	5	6	7	8	9	10	11	12	13	14
1	Karavaram	8	380	106	-	-	-	-	-	8	380	106	-
2	Kilimannor	5	258	65	-	-	-	-	-	5	258	65	-
3	Madavoor	3	145	41	-	-	-	-	-	3	145	41	-
4	Nagaroor	4	202	33	-	-	-	-	-	4	202	33	-
5	Navaikulam	7	367	112	-	-	-	-	-	7	367	112	-
6	Pallickal	1	94	28	-	-	-	-	-	1	94	28	-
7	Pazhayakunnumel	7	346	108	-	1	14	-	-	8	360	108	-
8	Pulimath	11	382	85	-	-	-	-	-	11	382	85	-
	Kilimannoor Block	46	2174	578	-	1	14	-	-	47	2188	578	-
1	Anad	7	215	53	-	-	-	-	-	7	215	53	-
2	Aruvikkara	11	230	72	-	1	15	-	-	12	245	72	-
3	Karakulam	4	292	88	-	-	-	-	-	4	292	88	-
4	Panavoor	3	115	35	-	1	57	-	-	4	172	35	-
5	Vembayam	2	233	54	-	-	-	-	-	2	233	54	-
	Nedumangad Block	27	1085	302	-	2	72	-	-	29	1157	302	-
1	Balaramapuram	4	128	38	-	-	-	-	-	4	128	38	-
2	Kalliyoor	2	312	73	-	-	-	-	-	2	312	73	-
3	Maranallor	19	418	115	-	1	43	-	-	20	461	115	-
4	Marukil	10	244	62	-	-	-	-	-	10	244	62	-
5	Nemom	4	318	90	-	-	-	-	-	4	318	90	-
6	Pallichal	4	330	85	-	-	-	-	-	4	330	85	-
7	Vilappil	5	163	42	-	2	48	-	-	7	211	42	-
8	Vilavoorkal	9	197	54	-	-	-	-	-	9	197	54	-
	Nemom Block	57	2110	559	-	3	91	-	-	60	2201	559	-

Table XXII Scheduled caste/Scheduled tribe colonies -1995 (Contd..)

B - Panchayats

Sl. No.	Name of Panchayats	Scheduled Caste				Scheduled Tribe				Total			
		Colo nies	Houses	Electri fied houses	Houses with water connections	Colo nies	Houses	Electri fied houses	Houses with water connections	Colo nies	Houses	Electri fied houses	Houses with water connections
		Nos	Nos	Nos	Nos	Nos	Nos	Nos	Nos	Nos	Nos	Nos	Nos
1	2	3	4	5	6	7	8	9	10	11	12	13	14
1	Chenkal	3	217	73	-	-	-	-	-	3	217	73	-
2	Karode	2	165	29	-	-	-	-	-	2	165	29	-
3	Kulathur	2	128	45	-	-	-	-	-	2	128	45	-
4	Parassala	18	452	110	-	-	-	-	-	18	452	110	-
5	Poovar	2	142	32	-	-	-	-	-	2	142	32	-
6	Thirupuram	3	93	28	-	-	-	-	-	3	93	28	-
	Parassala block	30	1197	317	-	-	-	-	-	30	1197	317	-
1	Amboori	4	112	15	-	2	280	-	-	6	392	15	-
2	Ariyancode	11	253	42	-	2	18	-	-	13	271	42	-
3	Kallikkadu	6	115	33	-	2	142	-	-	8	257	33	-
4	Kollayil	4	235	35	-	-	-	-	-	4	235	35	-
5	Kunnathukal	4	273	54	-	40	14	-	-	44	287	54	-
6	Ottasekharamangalam	11	235	62	-	2	28	-	-	13	263	62	-
7	Perumkadavila	3	186	47	-	1	12	-	-	4	198	47	-
8	Perumpazhuthoor	12	435	65	-	1	32	-	-	13	467	65	-
9	Vellarada	11	226	32	-	2	55	-	-	13	281	32	-
	Perumkadavila Block	66	2070	385	-	52	581	-	-	168	2651	385	-
1	Chettivilakam	4	274	98	-	-	-	-	-	4	274	98	-
2	Kadakampally	2	252	115	-	-	-	-	-	2	252	115	-
3	Ulloor	3	174	66	-	-	-	-	-	3	174	66	-
4	Vattiyoorkavu	11	312	112	-	-	-	-	-	11	312	112	-
	Thiruvananthapuram Rural Block	20	1012	391	-	-	-	-	-	20	1012	391	-

Table XXII Scheduled caste/Scheduled tribe colonies -1995 (Contd..)

B - Panchayats

Sl. No.	Name of Panchayats	Scheduled Caste				Scheduled Tribe				Total			
		Colo nies	Houses	Electri fied houses	Houses with water connections	Colo nies	Houses	Electri fied houses	Houses with water connections	Colo nies	Houses	Electri fied houses	Houses with water connections
		Nos	Nos	Nos	Nos	Nos	Nos	Nos	Nos	Nos	Nos	Nos	Nos
1	2	3	4	5	6	7	8	9	10	11	12	13	14
1	Kallara	16	255	63	-	1	-	-	-	16	255	63	-
2	Manickal	10	415	52	-	-	-	-	-	10	415	52	-
3	Nanniyode	5	266	65	-	4	315	45	-	9	581	110	-
4	Nellanad	8	273	45	-	-	-	-	-	8	273	45	-
5	Pangode	5	406	72	-	4	212	15	-	9	618	87	-
6	Peringamala	28	465	85	-	11	635	43	-	39	1100	128	-
7	Pullampara	13	366	83	-	1	20	8	-	14	386	91	-
8	Vamanapuram	3	172	35	-	-	-	-	-	3	172	35	-
	Vamanapuram Block	88	2618	500	-	20	1182	111	-	108	3800	611	-
1	Chemmaruthy	3	212	160	-	-	-	-	-	-	3	212	160
2	Cherunniyoor	4	302	176	-	-	-	-	-	-	4	302	176
3	Edava	1	78	33	-	-	-	-	-	-	1	78	33
4	Elakamon	10	262	140	-	-	-	-	-	-	10	262	140
5	Manamboor	4	289	130	-	-	-	-	-	-	4	289	130
6	Ottoor	4	202	142	-	-	-	-	-	-	4	202	142
7	Vettor	1	95	35	-	-	-	-	-	-	1	95	35
	Varkala Block	27	1440	816	-	-	-	-	-	-	27	1440	816
1	Aryanad	7	272	33	-	1	24	-	-	-	8	296	33
2	Kattakkada	4	283	35	-	-	-	-	-	-	4	283	35
3	Kuttichal	3	156	32	-	1	287	35	-	-	4	443	67
4	Poovachal	6	338	38	-	1	75	-	-	-	7	413	38
5	Tholikkode	2	85	20	-	3	583	42	-	-	5	668	62
6	Uzhamalackal	5	130	18	-	-	-	-	-	-	5	130	18
7	Vellanad	2	143	35	-	1	96	-	-	-	3	239	35
8	Vithura	5	334	72	-	1	913	-	-	-	6	1247	72
	Vellanadu Block	34	1741	283	-	8	1978	77	-	-	42	3719	360

Table XXII Scheduled caste/Scheduled tribe colonies -1995 (Contd..)

C - Municipalities/Corporation

Sl. No.	Name of Municipalities/ Corporation	Scheduled Caste				Scheduled Tribe				Total			
		Colo nies	Houses	Electri fied houses	Houses with water connections	Colo nies	Houses	Electri fied houses	Houses with water connections	Colo nies	Houses	Electri fied houses	Houses with water connections
		Nos	Nos	Nos	Nos	Nos	Nos	Nos	Nos	Nos	Nos	Nos	Nos
1	2	3	4	5	6	7	8	9	10	11	12	13	14
1	Attingal-	6	356	85	-	-	-	-	-	6	356	85	-
2	Nedumangadu	4	226	75	-	-	-	-	-	4	226	78	-
3	Neyyattinkara	3	123	44	-	-	-	-	-	3	123	44	-
4	Varkala	4	215	68	-	-	-	-	-	4	215	68	-
5	Thiruvananthapuram Corporation	11	2885	580	135	-	-	-	-	11	2885	580	135
	Total	28	3805	855	135	-	-	-	-	28	3805	855	135

Table XXIII
Drinking water facility -1991-92

A - Blocks/Municipalities/Corporations

Sl. No.	Name of Blocks Municipalities/Corporations	Public Tube wells (Nos)	Public wells (Nos)	Public Tanks/Ponds (nos)	Public Taps (Nos)	Others (Nos)
1	2	3	4	5	6	7
1	Athiyannur	18	266	36	154	-
2	Chirayinkeezh	8	177	51	119	1
3	Kazhakuttom	29	209	52	100	-
4	Kilimanoor	96	201	171	118	-
5	Nedumangad	22	79	23	49	-
6	Nemom	47	160	259	143	-
7	Parassala	27	125	253	91	-
8	Perumkadavila	62	428	280	94	-
9	Thiruvananthapuram Rural	9	56	9	148	-
10	Vamanapuram	104	213	74	49	-
11	Varkala	40	105	53	59	-
12	Vellanad	30	185	36	56	18
13	Attingal	3	12	8	35	-
14	Nedumangadu	11	40	6	45	-
15	Neyyattinkara	9	18	4	75	-
16	Varkala	15	6	4	66	-
17	Thiruvananthapuram Corporation	12	42	25	335	-
	Total	542	2322	1344	1736	19

XXIII Drinking water facility -1991-92 (Contd.)

B - Panchayats

Sl. No.	Name of Panchayats	Public Tube wells (Nos)	Public wells (Nos)	Public Tanks/ Ponds (nos)	Public Taps (Nos)	Others (Nos)
1	2	3	4	5	6	7
1.	Athiyannur	3	15	15	15	-
2.	Kanjirankulam	1	26	4	13	-
3.	Karimkulam	-	31	-	12	-
4.	Kottukal	2	40	5	6	-
5.	Thiruvallam	-	24	2	30	-
6.	Vengannoor	5	20	-	35	-
7.	Vizhinjam	7	110	10	43	-
	Athiyannur Block	18	266	36	154	-
1	Anjengo	-	9	-	24	-
2	Azhoor	-	66	9	8	-
3	Chirayinkil	-	15	3	28	-
4	Kadakkavoor	-	14	4	14	1
5	kizhuvilam	-	31	15	10	-
6	Mudakkal	8	23	18	15	-
7	Vakkom	-	19	2	20	-
	Chiryinkil Block	8	177	51	119	1
1	Andoorkonam	1	38	4	15	-
2	Attipra	2	11	21	12	-
3	Kadinamkulam	-	41	1	8	-
4	Kazhakkuttom	4	26	4	15	-
5	Mangalapuram	4	39	6	8	-
6	Pothencode	10	32	16	12	-
7	Sreekariyam	8	22	-	30	-
	Kazhakuttom Block	29	209	52	100	-



XXIII Drinking water facility -1991-92 (Contd.)

B - Panchayats

Sl. No.	Name of Panchayats	Public Tube wells (Nos)	Public wells (Nos)	Public Tanks/ Ponds (nos)	Public Taps (Nos)	Others (Nos)
1	2	3	4	5	6	7
1.	Karavaram	6	17	12	15	-
2.	Kilimannor	2	16	21	18	-
3.	Madavoor	22	24	10	12	-
4.	Nagaroor	15	30	33	8	-
5.	Navaikulam	15	34	32	15	-
6.	Pallickal	9	34	6	10	-
7.	Pazhayakunnumel	7	19	1	25	-
8.	Pulimath	20	27	56	15	-
	Kilimannoor Block	96	201	171	118	-
1.	Anad	10	20	1	10	-
2.	Aruvikkara	1	14	8	13	-
3.	Karakulam	-	18	7	8	-
4.	Panavoor	8	17	1	6	-
5.	Vembayam	3	10	6	12	-
	Nedumangad Block	22	79	23	49	-
1.	Balaramapuram	2	25	46	35	-
2.	Kalliyoor	12	15	16	30	-
3.	Maranallor	4	16	44	12	-
4.	Marukil	5	15	39	15	-
5.	Nemom	4	17	35	20	-
6.	Pallichal	3	30	65	14	-
7.	Vilappil	5	12	3	5	-
8.	Vilavoorkal	12	30	11	12	-
	Nemom Block	47	160	259	143	-

XXIII Drinking water facility -1991-92 (Contd..)

B - Panchayats

Sl. No.	Name of Panchayats	Public Tube wells (Nos)	Public wells (Nos)	Public Tanks/ Ponds (nos)	Public Taps (Nos)	Others (Nos)
1	2	3	4	5	6	7
1.	Chenkai	4	20	65	10	-
2.	Karode	5	14	46	16	-
3.	Kulathur	-	6	16	15	-
4.	Parassala	13	65	122	20	-
5.	Poovar	5	12	2	18	-
6.	Thirupuram	-	8	2	12	-
	Parassala block	27	125	253	91	-
1	Ariyancode	12	94	38	5	-
2	Amboori	-	6	-	-	-
3	Kallikkadu	7	15	16	-	-
4	Kollayil	6	20	38	17	-
5	Kunnathukal	-	32	53	15	-
6	Ottasekharamangalam	7	60	1	16	-
7	Perumkadavila	16	96	40	10	-
8	Perumpazhuthoor	12	84	52	13	-
9	Vellarada	2	21	42	18	-
	Perumkadavila Block	62	428	280	94	-
1	Chettivilakam	5	12	1	23	-
2	Kadakampally	1	13	5	45	-
3	Ulloor	2	25	3	48	-
4	Vattiyoorkavu	1	6	-	32	-
	Thiruvananthapuram Rural Block	9	56	9	148	-

XXIII Drinking water facility -1991-92 (Contd.)

B - Panchayats

Sl. No.	Name of Panchayats	Public Tube wells (Nos)	Public wells (Nos)	Public Tanks/ Ponds (nos)	Public Taps (Nos)	Others (Nos)
	2	3	4	5	6	7
1.	Kallara	12	37	17	15	-
2.	Manickal	10	17	30	5	-
3.	Nanniyode	14	23	2	6	-
4.	Nellanad	10	28	10	8	-
5.	Pangode	7	10	3	5	-
6.	Peringam P.	20	32	5	-	-
7.	Pullampet	28	45	1	-	-
8.	Vamanapuram	3	21	6	10	-
	Vamanapuram Block	104	213	74	49	-
1	Chernuruthy	5	10	2	15	-
2	Cherur niyoor	2	18	5	12	-
3	Edave	1	13	5	16	-
4	Elakkamon	3	11	4	10	-
5	Maramboor	17	11	13	6	-
6	Ottor	12	36	20	-	-
7	Vattor	-	6	4	-	-
	Varkala Block	40	105	53	59	-
1	Iryanad	4	58	2	7	-
2	Kattakkada	2	19	10	18	-
3	Kuttichal	7	31	3	-	-
4	Poovachal	8	13	10	8	-
5	Tholikkode	3	12	1	-	-
6	Uzhamalackal	-	22	2	5	18
7	Vellanad	-	25	7	6	-
8	Vithura	6	5	1	12	-
	Vellanadu Block	30	185	36	56	18

XXIII Drinking water facility -1991-92 (Contd.)

C - Municipalities/Corporations

Sl. No.	Name of Municipalities/ Corporation	Public Tube wells (Nos)	Public wells (Nos)	Public Tanks/ Ponds (nos)	Public Taps (Nos)	Others (Nos)
1	2	3	4	5	6	7
1.	Attingal	3	12	8	35	-
2.	Nedumangadu	11	40	6	45	-
3.	Neyyattinkara	9	18	4	75	-
4.	Varkala	15	6	4	66	-
5.	Thiruvananthapuram Corporation	12	42	25	335	-
	Total	50	118	47	556	-

Table XXIV
Income and Expenditure 1991-92

A - Blocks/Municipalities/Corporation

(Income Rs.)

Sl. No.	Name of Blocks/ Municipalities/Corporation	Building tax	Entertainment tax	Duty on transfer of property	Professional Tax	Income from market	Income from other sources	Total
1	2	3	4	5	6	7	8	9
1	Athiyannur	945525	154875	956342	484536	192950	2109796	4844024
2	Chirayinkeezh	839648	325488	1565752	371669	434635	1609427	5146619
3	Kazhakuttom	1328669	188828	1597546	1586424	500099	3016350	8217916
4	Kilimanoor	716908	207840	1602398	400567	305040	2335537	55682902
5	Nedumangad	563410	26586	518616	458734	96591	810776	2474713
6	Nemom	1533089	166856	1210470	1031205	187484	2965679	7094783
7	Parassala	517790	273423	849940	509237	263471	2408345	4822206
8	Perumkadavila	1387490	90896	1238149	383221	575371	2711884	6387011
9	Thiruvananthapuram Rural	1851471	79799	823320	536829	23395	1068420	4383234
10	Vamanapuram	699671	196059	1342385	498449	329191	3609164	6674919
11	Varkala	624099	60297	997413	258845	113339	4339512	6393505
12	Vellanad	667819	136593	1241594	570174	400826	2698171	5715177
13	Attingal	1355226	1119132	487649	233092	178235	2785806	6159140
14	Nedumangadu	750143	33867	417703	156953	265161	12966495	14590322
15	Neyyattinkara	1220219	290262	396254	200031	355300	10447218	12909284
16	Varkala	905998	537171	482924	70824	33528	1727275	3757720
17	Thiruvananthapuram Corporation	19951832	9329906	7713335	2866620	1289732	42651099	83802524
	Total	35859007	13217878	23441790	10617410	5544348	100260954	188941387

Table XXIV Income and Expenditure 1991-92 (Contd.)

A - Blocks/Municipalities/Corporation

(Expenditure Rs.)

Sl. No.	Name of Blocks/ Municipalities/Corporation	Establishment charges	Public works	Education	water supply	Electricity	Others	Total
1	2	3	4	5	6	7	8	9
1	Athiyannur	1999253	961207	70989	296190	979986	2084696	6392321
2	Chirayinkeezh	2457146	1018865	207834	67173	799993	2156659	6707680
3	Kazhakuttom	2039841	1966941	190242	69500	1027746	2032118	7326388
4	Kilimanoor	2045719	841173	107910	37946	691299	1508778	5232825
5	Nedumangad	889288	657987	48070	-	374042	1231585	3200972
6	Nemom	2330652	2027089	302405	21552	832415	3047738	8561851
7	Parassala	1897503	1154399	273357	71786	504076	1061645	4962766
8	Perumkadavila	2171510	912961	111800	15288	509986	2120085	5841630
9	Thiruvananthapuram Rural	1288031	1274734	57976	226245	1103349	1790935	5741270
10	Vamanapuram	1951751	2061544	296957	18760	479488	2383379	7191879
11	Varkala	1295175	501908	146413	126610	549228	926477	3545811
12	Vellanad	1989827	1748582	121269	42775	516304	1782211	6200968
13	Attingal	2702092	1081205	176632	131800	651515	2090559	6833803
14	Nedumangadu	1634851	780459	21293	-	441435	11464720	14342758
15	Neyyattinkara	2430624	488750	54117	-	212965	9025628	12212084
16	Varkala	2041325	946750	78824	58164	294996	96434	3516493
17	Thiruvananthapuram Corporation	32254920	10261078	1525162	5295418	6993142	22936559	79266279
	Total	63419508	28685632	3791250	6479207	16961965	67740206	187077768

Table XXIV Income and Expenditure 1991-92 (Contd.)

B - Panchayats

(Income Rs.)

Sl. No.	Name of Panchayats	Building tax	Entertainment tax	Duty on transfer of property	Professional Tax	Income from market	Income from other sources	Total
1	2	3	4	5	6	7	8	9
1	Athiyannur	68858	-	179957	29246	70697	465680	814438
2	Kanjiramkulam	104697	14937	53390	81749	53230	507789	815792
3	Karimkulam	37839	23807	38035	35174	2630	21780	159266
4	Kottukal	59725	12752	937	23804	46178	587594	730990
5	Thiruvallam	129106	49620	323305	69562	3215	104162	678970
6	Vengannoór	92530	30000	118585	75000	10000	15000	341115
7	Vizhinjam	452770	23759	242133	170000	7000	407791	1303453
	Athiyannur Block	945525	154875	956342	484536	192950	2109796	4844024

(Expenditure Rs.)

Sl. No.	Name of Panchayats	Establishment charges	Public works	Education	water supply	Electricity	Others	Total
1	2	3	4	5	6	7	8	9
1	Athiyannur	220198	150924	5104	70625	72903	223084	742838
2	Kanjiramkulam	223856	169914	16036	-	102902	201295	714003
3	Karimkulam	218085	-	-	-	106690	232861	557636
4	Kottukal	283737	6043	206	-	171151	344005	805142
5	Thiruvallam	314920	154557	24704	133406	176902	146717	951201
6	Vengannoór	333274	319169	13785	-	104339	617515	1388082
7	Vizhinjam	405183	160605	11154	92159	245099	319219	1233419
	Athiyannur Block	1999253	961207	70989	296190	979986	2084696	6392321

Table XXIV Income and Expenditure 1991-92 (Contd..)

B - Panchayats

(Income Rs.)

Sl. No.	Name of Panchayats	Building tax	Entertainment tax	Duty on transfer of property	Professional Tax	Income from market	Income from other sources	Others
1	2	3	4	5	6	7	8	9
1	Anjengo	29950	29600	79685	27598	13999	15310	196142
2	Azhoor	124393	27104	185137	40440	76771	254377	708222
3	Chirayinkil	188739	190908	274428	102790	157120	532479	1446464
4	Kadakkavoor	1311717	61717	178253	70296	65133	246805	753921
5	kizhuvilam	163986	135	273250	44017	24130	32482	538000
6	Mudakkal	80966	2871	299674	37484	35546	470636	927177
7	Vakkom	119897	13153	275325	49044	61936	57338	576693
	Chiryinkil Block	839648	325488	1565752	371669	434635	1609427	5146619

(Expenditure Rs.)

Sl. No.	Name of Panchayats	Estalishment charges	Public works	Education	water supply	Electricity	Others	Total
1	2	3	4	5	6	7	8	9
1	Anjengo	218523	27519	33723	-	39186	141504	460455
2	Azhoor	23976	115703	29484	33697	105598	153308	461766
3	Chirayinkil	374923	312945	36659	21860	172919	542353	1461659
4	Kadakkavoor	328761	132911	28262	-	175061	214603	879598
5	kizhuvilam	252917	151318	1802	8646	127956	257336	799975
6	Mudakkal	942802	276128	74534	-	64380	520141	1877985
7	Vakkom	315254	2341	3370	2970	114893	327414	766242
	Chiryinkil Block	2457156	1018865	207834	67173	799993	2156659	6707680

Table XXIV Income and Expenditure 1991-92 (Contd..)

B - Panchayats

(Income Rs.)

Sl. No.	Name of Panchayats	Building tax	Entertainment tax	Duty on transfer of property	Professional Tax	Income from market	Income from other sources	Others
1	2	3	4	5	6	7	8	9
1	Andoorkonam	123334	38620	268379	75232	2673	224607	732845
2	Attipra	197967	19649	78281	927902	17258	528055	1769112
3	Kadinamkulam	305490	14329	241046	88717	17000	854880	1521462
4	Kazhakuuttom	172338	58760	38495	187126	197055	379593	1033367
5	Mangalapuram	112030	11490	273217	64808	17640	539096	1018281
6	Pothencode	108332	39710	305047	65260	179375	91358	789082
7	Sreekariyam	309178	6270	390111	177379	69098	398761	1350797
	Kazhakuttom Block	1328669	188828	1594576	1586424	500099	3016350	8214946

(Expenditure Rs.)

Sl. No.	Name of Panchayats	Establishment charges	Public works	Education	water supply	Electricity	Others	Total
1	2	3	4	5	6	7	8	9
1	Andoorkonam	276921	222790	22959	-	84101	142976	749747
2	Attipra	-	-	-	-	-	-	-
3	Kadinamkulam	280849	367989	15860	4605	224886	612551	1506740
4	Kazhakuuttom	408130	311783	42320	-	144593	480916	1387742
5	Mangalapuram	324861	396809	45997	18937	107352	409733	1303689
6	Pothencode	338820	143345	31278	-	154060	118748	786251
7	Sreekariyam	410260	524225	31828	45958	312754	267194	1592219
	Kazhakuttom Block	2039841	1966941	190242	69500	1027746	2032118	7326388

Table XXIV Income and Expenditure 1991-92 (Contd.)

B - Panchayats

(Income Rs.)

Sl. No.	Name of Panchayats	Building tax	Entertainment tax	Duty on transfer of property	Professional Tax	Income from market	Income from other sources	Others
1	2	3	4	5	6	7	8	9
1	Karavaram	67682	7573	270911	36192	16558	29483	428399
2	Kilimannor	100351	9875	182686	29673	32905	38280	393770
3	Madavoor	64445	3890	126025	42328	11560	402439	650687
4	Nagaroor	72685	-	288921	29862	10455	320511	722434
5	Navaikulam	165300	23307	163243	69215	72000	197947	691012
6	Pallickal	60482	3932	149542	45228	14671	372565	646420
7	Pazhayakunnumel	119888	149434	213716	103432	138425	420486	1145381
8	Pulimath	66075	9829	207354	44637	8466	553826	890187
	Kilimannoor Block	716908	207840	1602398	400567	305040	2335537	5568290

(Expenditure Rs.)

Sl. No.	Name of Blocks/ Municipalities/Corporation	Establishment charges	Public works	Education	water supply	Electricity	Others	Total
1	2	3	4	5	6	7	8	9
1	Karavaram	270913	170183	5070	-	138592	151136	735894
2	Kilimannor	127646	55246	27344	37546	116248	20600	384630
3	Madavoor	188504	46473	3696	-	41160	162133	441966
4	Nagaroor	293111	146271	36728	208	87294	236452	800064
5	Navaikulam	241069	9743	4300	-	112631	431988	799731
6	Pallickal	181415	30153	1500	-	25322	54405	292795
7	Pazhayakunnumel	450023	321665	27972	192	92244	18479	910575
8	Pulimath	293038	61439	1300	-	77808	433585	867170
	Kilimannoor Block	2045719	841173	107910	37946	691299	1508778	5232825

Table XXIV Income and Expenditure 1991-92 (Contd..)

B - Panchayats

(Income Rs.)

Sl. No.	Name of Panchayats	Building tax	Entertainment tax	Duty on transfer of property	Professional Tax	Income from market	Income from other sources	Others
1	2	3	4	5	6	7	8	9
1	Anad	100000	-	15000	50000	10000	10000	185000
2	Aruvikkara	132627	10765	143764	50688	64777	414768	817389
3	Karakulam	184948	1026	249808	274970	11454	334856	1057062
4	Panavoor	20673	1795	110044	18076	2060	50152	202800
5	Vembayam	125162	13000	-	65000	8300	1000	212462
	Nedumangad Block	563410	26586	518616	458734	96591	810776	2474713

(Expenditure Rs.)

Sl. No.	Name of Panchayats	Establishment charges	Public works	Education	water supply	Electricity	Others	Total
1	2	3	4	5	6	7	8	9
1	Anad	25000	100000	15714	-	73895	603121	817730
2	Aruvikkara	390209	249076	-	-	49812	179460	868557
3	Karakulam	349316	149968	4158	-	126847	317840	948129
4	Panavoor	124763	121394	8695	-	41516	112115	408483
5	Vembayam	-	37549	19503	-	81972	19049	158073
	Nedumangad Block	889288	657987	48070	-	374042	1231585	32000972

Table XXIV Income and Expenditure 1991-92 (Contd.)

B - Panchayats

(Income Rs.)

Sl. No.	Name of Panchayats	Building tax	Entertainment tax	Duty on transfer of property	Professional Tax	Income from market	Income from other sources	Others
1	2	3	4	5	6	7	8	9
1	Balaramapuram	208395	54712	93259	141902	91300	408400	997968
2	Kalliyoor	127454	5405	41084	124364	33580	704261	1036148
3	Maranallor	146843	15140	188067	76473	13658	411307	851488
4	Marukil	126886	11073	224481	63122	17886	48884	492332
5	Nemom	525680	39455	297449	459168	-	165470	1487222
6	Pallichal	204759	22645	147820	71013	3460	68111	517808
7	Vilappil	105241	9698	123276	66685	26700	672485	1004085
8	Vilavoorkal	87831	8728	95034	28478	900	486761	707732
	Nemom Block	1533089	166856	1210470	1031205	187484	2965679	7094783

(Expenditure Rs.)

Sl. No.	Name of Panchayats	Estalishment charges	Public works	Education	water supply	Electricity	Others	Total
1	2	3	4	5	6	7	8	9
1	Balaramapuram	434582	316037	11260	-	103524	465370	1330773
2	Kalliyoor	287900	240730	203751	-	73923	448695	1254999
3	Maranallor	214210	65322	20429	685	92018	369974	762638
4	Marukil	231750	90936	24000	-	72608	-	419294
5	Nemom	420592	926128	24302	19607	169344	756649	316622
6	Pallichal	272737	205761	-	-	138266	347280	964044
7	Vilappil	254584	50950	17413	1260	120501	285716	730424
8	Vilavoorkal	214297	131225	1250	-	62231	374054	783057
	Nemom Block	2330652	2027089	302405	21552	832415	3047738	8561851

Table XXIV Income and Expenditure 1991-92 (Contd..)

B - Panchayats

(Income Rs.)

Sl. No.	Name of Panchayats	Building tax	Entertainment tax	Duty on transfer of property	Professional Tax	Income from market	Income from other sources	Others
1	2	3	4	5	6	7	8	9
1	Chenkai	108771	18866	214781	71050	172321	510408	1096197
2	Karode	68504	38982	124475	26211	21725	351871	631768
3	Kulathur	52905	-	138412	62431	25343	252621	531712
4	Parassala	167085	192302	230329	232694	26763	489927	1339100
5	Poovar	48401	12223	62404	90540	5280	486215	705063
6	Thirupuram	72124	11050	79539	26311	12039	317303	518366
	Parassala block	517790	273423	849940	509237	263471	2408345	4822206

(Expenditure Rs.)

Sl. No.	Name of Panchayats	Establishment charges	Public works	Education	water supply	Electricity	Others	Total
1	2	3	4	5	6	7	8	9
1	Chenkai	363662	498685	42513	-	44894	153680	1103434
2	Karode	274781	79160	7357	-	-	87244	448542
3	Kulathur	279365	177400	-	29706	75000	71661	633132
4	Parassala	448612	302288	13588	36806	188748	310344	1300386
5	Poovar	284553	33987	196090	-	144373	133525	792528
6	Thirupuram	246530	62879	13809	5274	51061	305191	684744
	Parassala block	1897503	1154399	273357	71786	504076	1061645	4962766

Table XXIV Income and Expenditure 1991-92 (Contd..)

B - Panchayats

(Income Rs.)

Sl. No.	Name of Panchayats	Building tax	Entertainment tax	Duty on transfer of property	Professional Tax	Income from market	Income from other sources	Others
1	2	3	4	5	6	7	8	9
1	Ariyancode	95467	518	97614	25418	155350	356341	730708
2	Amboori	759342	12239	82342	31642	3100	443247	1331912
3	Kallikkadu	28545	15239	93797	37669	4500	559893	739643
4	Kollayil	45765	-	98656	79549	8511	275498	507979
5	Kunnathukal	57168	19313	205980	52265	23520	6925	365171
6	Ottasekharamangalam	23833	3283	79530	21397	8530	385059	521632
7	Perumkadavila	35842	3099	128790	29052	68407	51456	316646
8	Perumpazhuthoor	142742	-	292879	41229	21783	159964	658597
9	Vellarada	198786	37205	158561	65000	281670	473501	1214723
	Perumkadavila Block	1387490	90896	1238149	383221	575371	2711884	6387011

(Expenditure Rs.)

Sl. No.	Name of Panchayats	Establishment charges	Public works	Education	water supply	Electricity	Others	Total
1	2	3	4	5	6	7	8	9
1.	Ariyancode	195783	238725	16545	-	115087	110169	676309
2.	Amboori	156231	14532	4342	-	29317	243765	448187
3.	Kallikkadu	196129	229487	6578	-	39271	253766	725231
4.	Kollayil	210789	-	4860	1378	20927	284999	522953
5.	Kunnathukal	265586	62788	5001	-	24236	165670	523281
6.	Ottasekharamangalam	230997	76914	4615	1405	46981	8760	369672
7.	Perumkadavila	258196	-	13417	-	46774	85063	403450
8.	Perumpazhuthoor	208412	290515	8712	12505	95358	409093	1024595
9.	Vellarada	449387	-	47730	-	92035	558800	1147952
	Perumkadavila Block	2171510	912961	111800	15288	509986	2120085	5841630

Table XXIV Income and Expenditure 1991-92 (Contd.)

B - Panchayats

(Income Rs.)

Sl. No.	Name of Panchayats	Building tax	Entertainment tax	Duty on transfer of property	Professional Tax	Income from market	Income from other sources	Others
1	2	3	4	5	6	7	8	9
1	Chettivilakam	738938	-	195008	109230	-	472643	151589
2	Kadakampally	196328	-	47870	55360	3500	5000	308055
3	Ulloor	544137	66000	343661	315486	12625	272072	1553981
4	Vattiyookavu	372071	13799	236781	56753	7270	318705	1005379
	Thiruvananthapuram Rural Block	1851471	79799	823320	536829	23395	1068420	4383234

(Expenditure Rs.)

Sl. No.	Name of Panchayats	Establishment charges	Public works	Education	water supply	Electricity	Others	Total
1	2	3	4	5	6	7	8	9
1	Chettivilakam	317659	127972	21375	3000	572488	529329	1571823
2	Kadakampally	363053	226959	11475	179255	66384	50269	897395
3	Ulloor	285464	909638	11000	24000	250895	396558	1877555
4	Vattiyookavu	321855	10165	14126	19990	213582	814779	1394497
	Thiruvananthapuram Rural Block	1288031	12747.34	57976	226245	1103349	1790935	5741270

Table XXIV Income and Expenditure 1991-92 (Contd.)

B - Panchayats

(Income Rs.)

Sl. No.	Name of Panchayats	Building tax	Entertainment tax	Duty on transfer of property	Professional Tax	Income from market	Income from other sources	Others
1	2	3	4	5	6	7	8	9
1	Kallara	87870	111212	180362	67119	56461	503170	1006194
2	Manickal	98146	10454	-	46995	50469	50006	256070
3	Nanniyode	94799	13688	181512	122174	22165	320171	754509
4	Nellanad	99551	27653	69047	53422	106660	817325	1173658
5	Pangode	78887	19052	146201	45063	24256	141037	454496
6	Peringamala	120419	-	534988	110149	26500	579657	1371713
7	Pullampara	74999	-	118179	30527	2565	613206	839476
8	Vamanapuram	45000	14000	112096	23000	40115	584592	818809
	Vamanapuram Block	699671	196059	1342385	498449	329191	3609194	6674919

(Expenditure Rs.)

Sl. No.	Name of Panchayats	Establishment charges	Public works	Education	water supply	Electricity	Others	Total
1	2	3	4	5	6	7	8	9
1	Kallara	424500	348000	137000	5000	66917	29546	1010963
2	Manickal	203769	362789	28942	-	45832	135332	776664
3	Nanniyode	228028	169275	25370	-	91380	181087	695140
4	Nellanad	342582	69084	17322	-	65874	443569	938431
5	Pangode	180712	266695	45201	-	82095	426873	1001576
6	Peringamala	177238	435747	23796	1860	60239	295796	994676
7	Pullampara	164836	350089	12556	4376	28023	559880	1119760
8	Vamanapuram	230086	59865	6770	7524	39128	311296	654669
	Vamanapuram Block	1951751	2061544	296957	18760	479488	2383379	7191879

Table XXIV Income and Expenditure 1991-92 (Contd.)

B - Panchayats

(Income Rs.)

Sl. No.	Name of Panchayats	Building tax	Entertainment tax	Duty on transfer of property	Professional Tax	Income from market	Income from other sources	Others
1	2	3	4	5	6	7	8	9
1	Chemmaruthy	112145	3660	140946	26044	13550	394332	690677
2	Cherunniyoor	74875	-	37645	30084	22500	14325	179429
3	Edava	124125	33063	204728	66659	20430	258289	707294
4	Elakamon	74119	12322	146885	33528	9253	213343	489450
5	Manamboor	73256	-	136174	22594	815	239677	472516
6	Ottoor	66426	4694	141036	38110	735	24338	275339
7	Vettor	99153	6558	189999	41826	46056	3195208	3578800
	Varkala Block	624099	60297	997413	258845	113339	4339512	6393505

(Expenditure Rs.)

Sl. No.	Name of Panchayats	Estalishment charges	Public works	Education	water supply	Electricity	Others	Total
1	2	3	4	5	6	7	8	9
1	Chemmaruthy	191513	8767	22153		139207	338970	700610
2	Cherunniyoor	18265	40262	12855	10698	94457	3552	180089
3	Edava	242444	86268	27476	2275	99978	79730	538171
4	Elakamon	241938	237653	47373	2817	82719	83761	696261
5	Manamboor	163462	73646	18149	-	43987	300396	599640
6	Ottoor	159902	33355	152	76510	653	115068	385640
7	Vettor	277651	21957	18255	34310	88227	5000	445400
	Varkala Block	1295175	501908	146413	126610	549228	926477	3545811

Table XXIV Income and Expenditure 1991-92 (Contd..)

B - Panchayats

(Income Rs.)

Sl. No.	Name of Panchayats	Building tax	Entertainment tax	Duty on transfer of property	Professional Tax	Income from market	Income from other sources	Others
1	2	3	4	5	6	7	8	9
1	Aryanad	48438	14214	209372	29343	6635	308634	616636
2	Kattakkada	163783	50955	198232	182654	6155	165106	766885
3	Kuttichal	62089	7347	92594	52959	18295	618859	852143
4	Poovachal	93633	-	202245	79913	296305	399295	1071391
5	Tholikkode	48996	13714	232190	36803	17176	609767	958646
6	Uzhamalackal	51973	9690	104776	35617	3160	223120	428336
7	Vellanad	83907	5673	182185	42885	46100	198390	559140
8	Vithura	115000	35000	20000	110000	7000	175000	462000
	Vellanadu Block	667819	136593	1241594	570174	400826	2698171	5715177

(Expenditure Rs.)

Sl. No.	Name of Panchayats	Establishment charges	Public works	Education	water supply	Electricity	Others	Total
1	2	3	4	5	6	7	8	9
1	Aryanad	305875	34986	1679	-	44469	279518	666527
2	Kattakkada	323297	359077	33298	19627	85136	323938	114473
3	Kuttichal	287536	30404	12652	-	35962	228925	595479
4	Poovachal	326894	206720	30394	-	208727	161714	934449
5	Tholikkode	178560	252908	10508	-	40865	475308	958149
6	Uzhamalackal	196887	266177	6680	-	37187	196560	703491
7	Vellanad	242812	255538	16058	23148	2378	93777	633711
8	Vithura	128016	342772	10000	-	61580	22471	564839
	Vellanadu Block	1989827	1748582	121269	42775	516304	1782211	6201018

Table XXIV Income and Expenditure 1991-92 (Contd..)

C - Municipalities/Corporation**(Income Rs.)**

Sl. No.	Name of Municipalities/ Corporation	Building tax	Entertainment tax	Duty on transfer of property	Professional Tax	Income from market	Income from other sources	Others
1	2	3	4	5	6	7	8	9
1	Attingal	1355226	1119132	487649	233092	178235	2785806	6159140
2	Nedumangadu	750143	33867	417703	156953	265161	12966495	14590322
3	Neyyattinkara	1220219	290262	396254	200031	355300	10447218	12909284
4	Varkala	905998	537171	482924	70824	33528	1727275	3757720
5	Thiruvananthapuram Corporation	19951832	93299.06	7713335	2866620	1289732	42651099	83802524
	Total	24183418	11310338	9497865	3527520	2121956	70577893	12121899

(Expenditure Rs.)

Sl. No.	Name of Panchayats	Establishment charges	Public works	Education	water supply	Electricity	Others	Total
1	2	3	4	5	6	7	8	9
1	Attingal	2702092	1081205	176632	131800	651515	2090559	6833803
2	Nedumangadu	1634851	780459	21293	-	441435	11464720	14342758
3	Neyyattinkara	2430624	488750	54117	-	212965	9025628	12212084
4	Varkala	2041325	946750	78824	58164	294996	96434	3516493
5	Thiruvananthapuram Corporation	32254920	10261078	1525162	5295418	6993142	22936559	79266279
	Total	41063812	13558242	1856028	5485382	8594053	45613900	116171417

Table XXV
Beneficiaries under I.R.D.P. -1993-94

Sl. No.	Name of Block	No. of families under self employment programme				
		S.C.	S.T.	Women	Others	Total
1	2	3	4	5	6	7
1	Athiyannur	218	-	211	209	427
2	Chirayinkeezh	158	-	189	146	304
3	Kazhakuttom	166	-	197	162	328
4	Kilimanoor	183	-	194	183	366
5	Nedumangad	172	-	180	172	344
6	Nemom	222	-	243	197	419
7	Parassala	155	-	190	153	308
8	Perumkadavila	211	1	218	211	423
9	Thiruvananthapuram Rural	129	-	143	118	247
10	Vamanapuram	180	7	224	173	360
11	Varkala	146	-	129	129	275
12	Vellanad	168	37	225	201	406
	District Total	2108	45	2343	2054	4207

Table XXVI
Families below Poverty line - 1992

Sl. No.	Name of Community Development Block	No. of Panchayats	Area in sq kms.	No of households	No. of families			
					S.C.	S.T.	Others	Total
1	2	3	4	5	6	7	8	9
1	Athiyannur	7	73.73	42235	3251	0	17633	20884
2	Chirayinkeezh	7	84.64	34618	2854	0	9906	12760
3	Kazhakuttom	7	133.38	46644	2461	0	11740	14201
4	Kilimanoor	8	179.77	39747	4182	10	12505	16688
5	Nedumangad	5	123.50	31773	2512	42	14051	16605
6	Nemom	8	134.59	54830	3474	12	18918	22404
7	Parassala	6	82.21	35358	1302	0	13309	14611
8	Perumkadavila	9	304.29	48101	3720	200	20999	24919
9	Thiruvananthapuram Rural	4	43.11	29683	1386	0	6665	8051
10	Vamanapuram	8	421.15	44436	3607	429	15436	19472
11	Varkala	7	86.67	28162	2277	0	7529	9806
12	Vellanad	8	372.12	45636	3254	1477	18127	22858
	District Total	84	2039.16	481223	34280	2161	166818	203259

600