

81 no. 1376



Government of Kerala

PANCHAYAT LEVEL STATISTICS

Kozhikkode District

1996

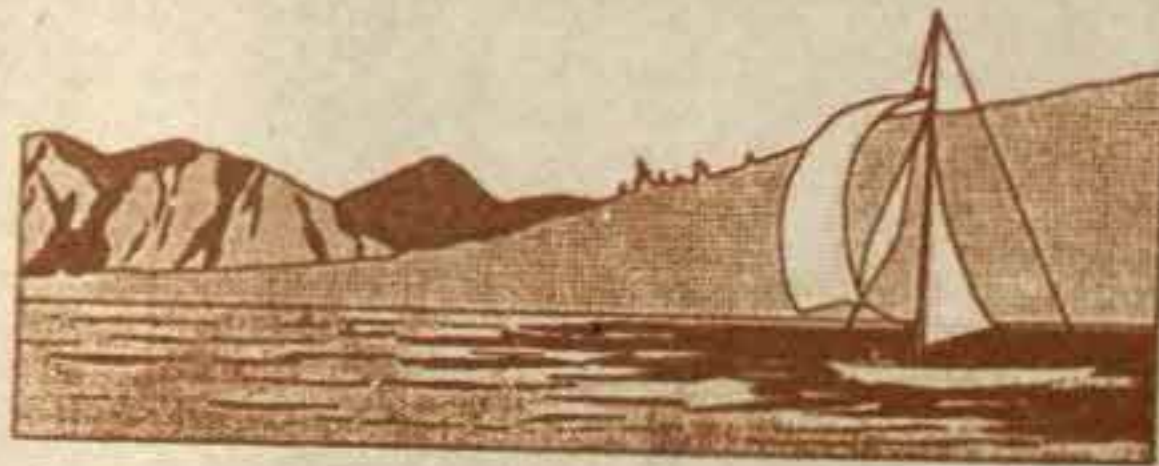

Department of Economics and Statistics

Government of Kerala

PANCHAYAT LEVEL STATISTICS

Kozhikkode District

1996

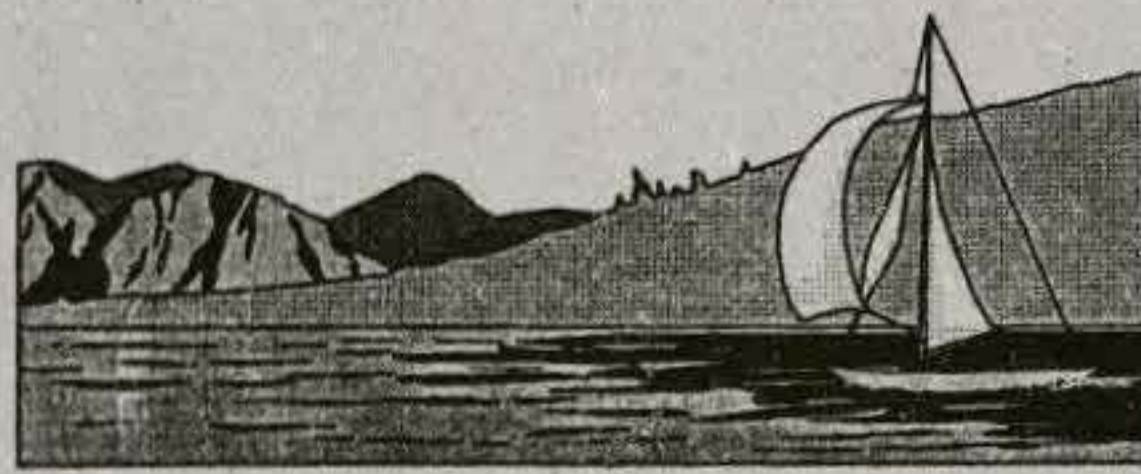

Department of Economics and Statistics

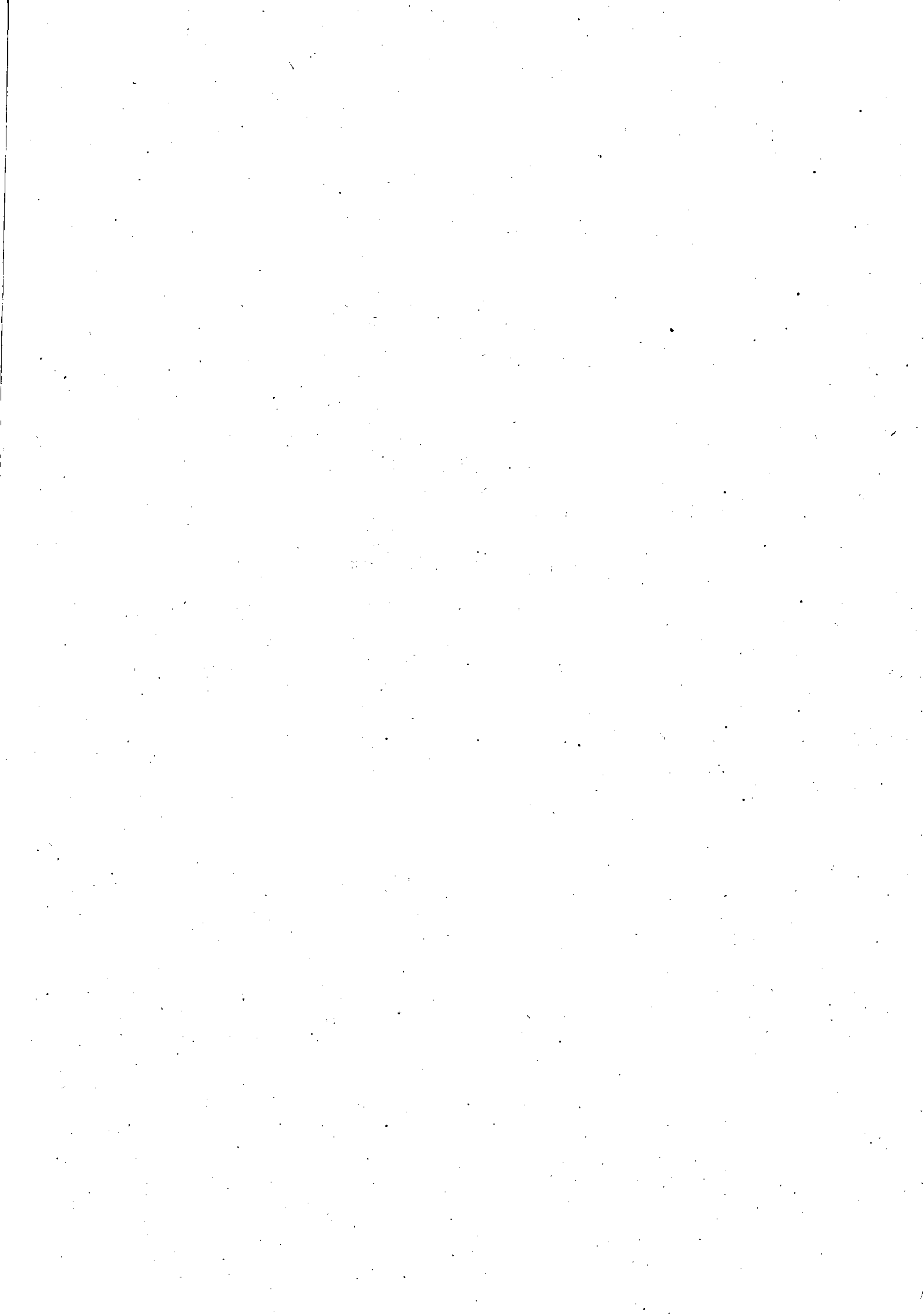

PREFACE

Considering the demand for statistical information for decentralised planning, the State Planning Board and the Department of Economics and Statistics have designed many schemes to collect and publish data at Panchayat and Nagarpalika level. The most important scheme is a Socio-Economic Census under which a wealth of information regarding the Socio-Economic conditions of all households of Kerala numbering about 60 lakhs will be collected. The scheme for the collection of Agricultural Statistics in the State is also redesigned to generate data at panchayat and municipality level. The results of these excises will be available only after one year.

Meanwhile the Government of Kerala conducted the Panchayat and Municipal elections and the newly elected local committees assumed power. To enable the newly elected functionaries to study the local resources and to start planning process backed by statistical information it was decided to document the available data from various sources in a single publication at District level. This report for Kozhikode district is the sixth in the series.

This report was prepared by a team of officers of the District Office, Economics & Statistics, Kozhikode under the guidance of Sri. S.Rajendran, Deputy Director, District Office, Economics & Statistics.. I hereby acknowledge the valuable services of Sri. M. Madhavan Namboodiri, Assistant Director and Smt. S. Leelamony, Research Officer and staff in the publication division of the Directorate for finalising the tables.

I hope that this publication would be of considerable use to the planners at Panchayat/municipality, block and district levels and others interested in decentralised planning.

Thiruvananthapuram
7.12.. 1995

Dr. M. Kuttappan
Director

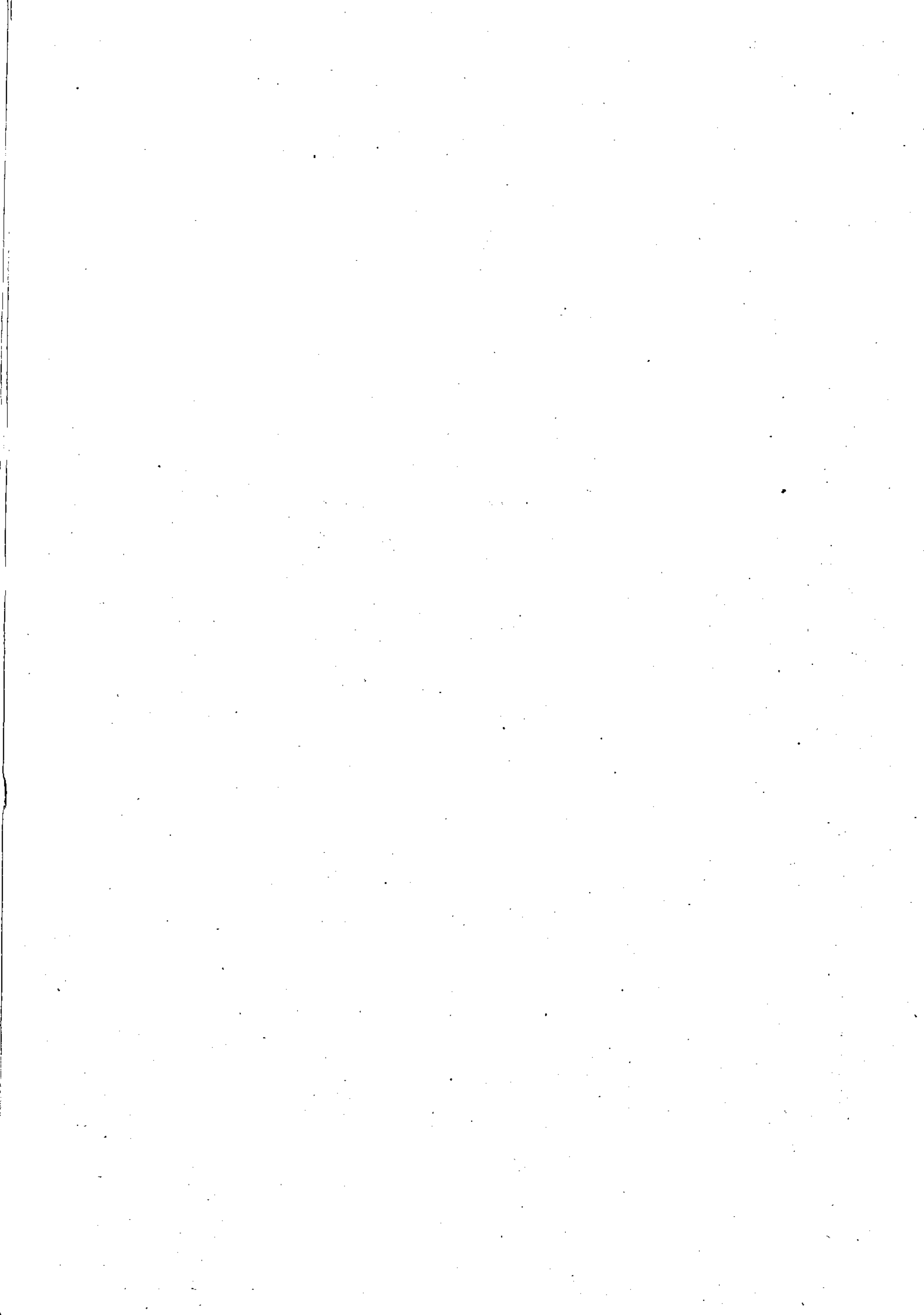

CONTENTS

		Page No.
I	Demographic particulars - 1991	1
II	Sex-wise Population - 1991	7
III	Workers and work Participation rate - 1991	13
IV	Industrial classification of main Workers - 1991	19
V	Number and area of individual operational holdings - 1991	34
VI	Area under important crops - (Average for 89-92)	35
VII	Live-Stock population - 1987	36
VIII	Industry wise classification of SSI units - 1995	41
IX	Details of handloom societies - 1995	47
X	Transport - 1995	48
XI	Communication facilities - 1995	49
XII	Telephone exchanges as on 31-05- 1995	50
XIII	Banks and Co-operative Institutions - 1995	53
XIV	Electricity connections - 1995	59
XV	Particulars of housing - 1995	63
XVI	Public distribution Systems - 1995	64
XVII	Schools and students - 1994	65
XVIII	Medical institutions - 1994	67
XIX	Social and Cultural institutions - 1995	70
XX	Scheduled caste, scheduled tribe colonies - 1995	75
XXI	Drinking water facilities - 1995	81
XXII	Income and expenditure - 1995	87

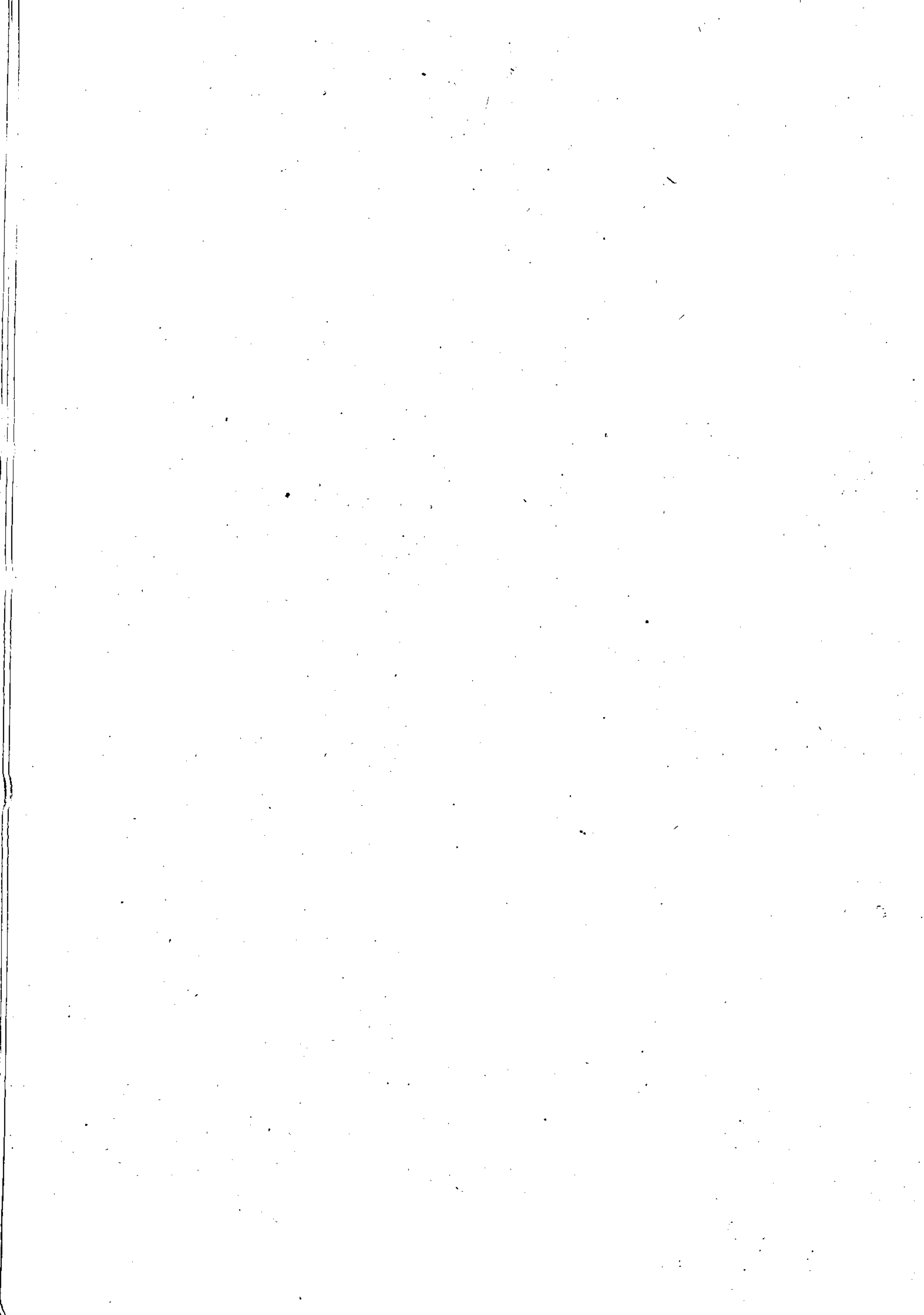

District at a Glance

<u>Sl.No.</u>	<u>Items</u>	<u>Unit</u>	<u>Year of reference</u>
1	Geographical Area	Sq Kms.	1991
2	Taluks	No	2344
3	Blocks	No	3
4	Panchayats	No	12
5	Municipalities	No	77
6	Corporations	No	1
7	Households	No	1
8	Population	'000s	457
	Total	Lakhs	26.20
	Male	Lakhs	12.93
	Female	Lakhs	13.27
9	Density of Population	per sq.kms.	1118
10	Sex ratio	Femae/1000males	1027
11	Effective Literacy rate		
	General	%	91.10
	SC	%	85.71
	ST	%	52.36
12	Main Workers	'000s	609.00
13	Marginal Workers	'000s	87.09
14	Work Participation rates	%	26.57
15	No. of individual operational holdings	'000s	458
16	Post Offices	No	435
17	Scheduled Commercial banks including regional rural banks	No	236
18	Ration Shops	No	937
19	Schools	No	1217
20	Medical Institutions - Allopathy	No	846
	Ayurveda	No	621
	Homoeopathy	No	403

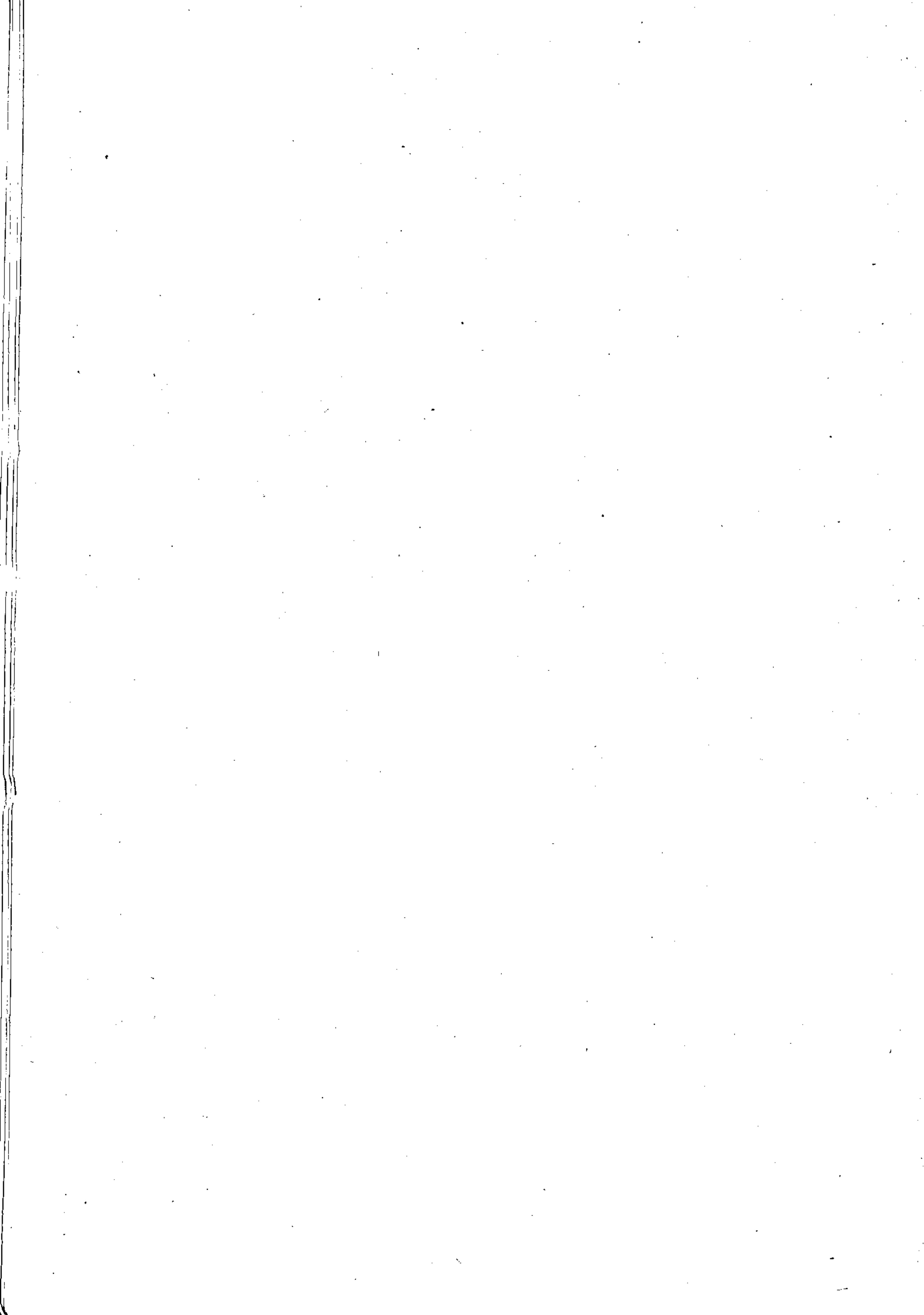

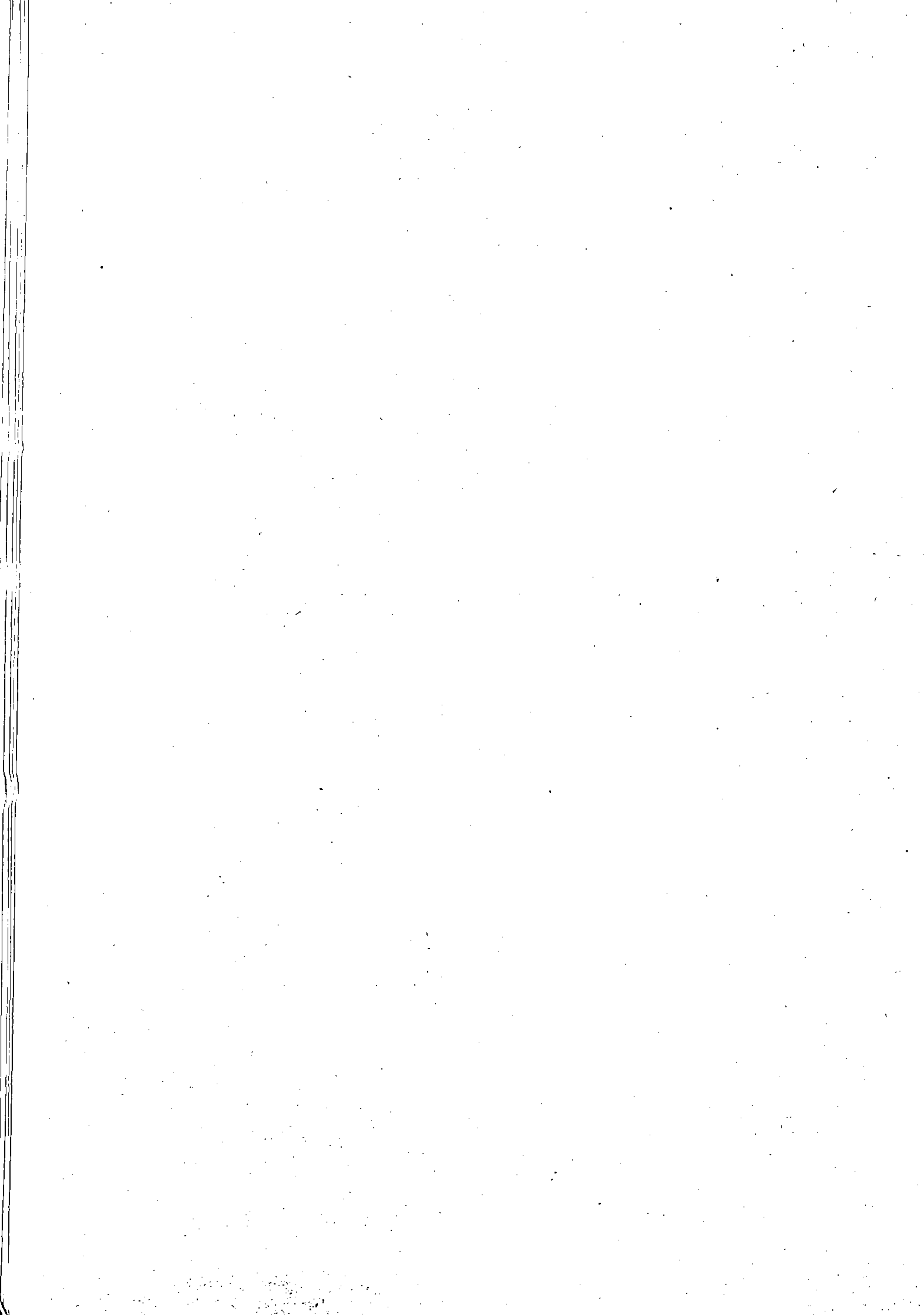

Table I
Demographic particulars - 1991

A- Blocks

Sl No	Name of Blocks	Area in sq.kms	No. of Wards	No. of Occupied residential houses	No. of house-holds	Total Population including Institutional and Houseless Population			Density (population/ sq.km)	Sex ratio Females / 1000 Males		Effective Literacy Rate		
						Male	Female	Total		Male	Female	Male	Female	Total
1	2	3	4	5	6	7	8	9	10	11	12	13	14	
1	Vadakara	50.96	43	18116	18205	54232	59321	113553	2228	1094	95.62	88.03	91.63	
2	Thunery	143.97	56	21708	21764	60947	65532	126479	879	1075	92.56	79.03	85.48	
3	Kunnummal	262.52	78	31759	31847	86354	88298	174652	665	1023	94.19	82.29	88.14	
4	Thodannur	96.77	45	20321	20415	57978	60605	118583	1225	1045	94.46	83.16	88.64	
5	Melady	84.07	48	20209	20261	56574	59642	116216	1382	1054	95.64	85.17	90.23	
6	Perabra	275.02	68	28077	28260	73772	73016	146788	534	990	95.41	86.05	90.75	
7	Balussery	278.53	86	40673	40743	105961	106631	212592	763	1006	96.00	86.88	91.40	
8	Panthalayani	91.11	75	27710	27908	79811	85254	165065	1812	1068	95.71	86.51	90.91	
9	Chelannur	138.66	75	33082	33401	90296	93035	183331	1322	1030	96.47	88.51	92.40	
10	Koduvally	390.48	83	41877	42062	113875	113958	227833	583	1001	95.01	86.55	90.76	
11	Kunnamangalam	337.93	105	52070	52334	143490	142298	285788	846	992	95.78	88.11	91.96	
12	Kozhikkode	79.22	80	40488	41024	126880	129916	256796	3242	1024	96.26	88.02	92.06	
	Block Total	2229.24	842	376090	378224	1050170	1077506	2127676	954	1026	95.41	86.12	90.68	
	Crop/Muni Total	104.01	71	75537	78449	242595	249670	492265	4733	1029	96.31	89.63	92.91	
	District Total	2344.00	913	451627	456673	1292765	1327176	2619941	1118	1027	95.58	86.79	91.10	

Source : Census Report - 1991

Note : Total area of the block and municipalities does not tally with that of the district because the former is given by Director of Survey and Land Records and that of the latter is supplied by Surveyor General of India.

Table I-Demographic particulars 1991 (Contd.....)

B. Panchayats

Sl No	Name of Panchayats	Grade	Area in sq.km	No.of wards	No.of occupied residential houses	No.of house hold	Total Population including Institutional and Houseless population			Density (population /sq.km)	Sex ratio Females/1000	Effective Literacy Rate		
							Male	Female	Total			Male	Female	Total
1	2	3	4	5	6	7	8	9	10	11	12	13	14	15
1	Azhiyoor	Sp.Gr	9.77	10	3822	3838	12092	13608	25700	2631	1125	95.81	90.44	92.94
2	Chorode	I-Gr.	13.41	12	5195	5220	15958	16989	32947	2457	1065	95.10	86.81	90.79
3	Eramala	I-Gr.	19.06	11	5103	5145	14321	15729	30050	1577	1098	95.65	85.85	90.49
4	Onchiyam	C-Gr.	8.72	10	3996	4002	11861	12995	24856	2850	1096	96.09	89.72	92.73
	Vadakara Block		50.96	43	18116	18205	54232	59321	113553	2228	1094	95.62	88.03	91.63
1	Chekkiaid	II-Gr.	24.47	9	3398	3426	9722	10712	20434	835	1102	91.29	74.70	82.48
2	Edachery	I-Gr.	16.17	10	4042	4053	11475	12504	23979	1483	1090	92.78	80.22	86.16
3	Purameri	II-Gr.	20.27	11	4168	4181	11435	12362	23797	1174	1081	93.98	81.52	87.48
4	Thuneri	I-Gr.	15.45	9	3479	3479	9420	10788	20208	1308	1145	93.02	79.47	85.68
5	Valayam	II-Gr.	31.08	8	2976	2976	8285	8420	16705	537	1016	92.04	77.84	84.81
6	Vanimel	II-Gr.	36.53	9	3645	3649	10610	10746	21356	585	1013	91.87	79.47	85.61
	Thuneri Block		143.97	56	21708	21764	60947	65532	126479	879	1075	92.56	79.03	85.48
1	Kunnummal	I-Gr.	10.58	9	3177	3178	8198	8340	16538	1563	1017	95.31	85.31	90.24
2	Nadapuram	Sp.Gr	20.44	12	5727	5770	17000	18245	35245	1724	1073	93.56	79.75	86.32
3	Kayakkodi	I-Gr.	28.14	9	3907	3909	10413	10762	21175	752	1034	94.09	81.72	87.79
4	Kavilampara	I-Gr.	84.81	9	4044	4046	10324	9996	20320	240	968	94.44	85.42	89.99
5	Kuttiadi	I-Gr.	15.22	9	3072	3089	8461	8647	17108	1124	1022	95.26	83.52	89.28
6	Maruthomkara	II-Gr.	26.90	9	3284	3285	8542	8443	16985	631	988	94.79	84.80	90.39
7	Velom	II-Gr.	25.80	10	4055	4056	11237	11651	22888	887	1037	92.29	78.72	85.34
8	Naripetta	I-Gr.	50.63	11	4493	4514	12179	12214	24393	481	1003	94.73	82.57	88.63
	Kunnummal Block		262.52	78	31759	31847	86354	88298	174652	665	1023	94.19	82.29	88.14

Table I-Demographic particulars 1991 (Contd.....)

B. Panchayats

Sl. No	Name of Panchayats	Grade	Area in sq.km	No.of wards	No.of occupied residential houses	No.of household	Total Population including Institutional and Houseless population			Density (population /sq.km)	Sex ratio Females/1000	Effective Literacy Rate		
							Male	Female	Total			Male	Female	Total
1	2	3	4	5	6	7	8	9	10	11	12	13	14	15
1	Ayancheri	II-Gr.	20.81	10	3898	3908	11520	11905	23425	1126	1033	94.16	81.63	87.74
2	Villiappally	I-Gr.	17.35	11	5003	5043	14613	15383	29996	1729	1053	94.92	83.78	89.15
3	Maniyur	I-Gr.	31.03	13	6188	6200	16878	17722	34600	1115	1050	95.68	84.77	90.06
4	Thiruvallloor	Sp.Gr.	27.58	11	5232	5264	14967	15595	30562	1108	1042	92.81	81.82	87.17
	Thodannur Block		96.77	45	20321	20415	57978	60605	118583	1225	1045	94.46	83.16	88.64
1	Thurayur	II-Gr.	10.48	8	2176	2180	6199	6631	12830	1224	1070	94.44	80.77	87.30
2	Keezhariyur	II-Gr.	13.69	8	2468	2469	6598	6884	13482	985	1043	96.43	86.11	91.11
3	Thikkodi	I-Gr.	14.15	9	3865	3875	11019	11979	22998	1625	1087	95.53	85.49	90.27
4	Payyoli	Sp.Gr.	22.34	13	7173	7206	20511	21750	42261	1892	1060	95.57	85.82	90.51
5	Meppayur	I-Gr.	23.41	10	4527	4531	12247	12398	24645	1053	1012	96.02	85.50	90.71
	Melady Block		84.07	48	20209	20261	56574	59642	116216	1382	1054	95.64	85.17	90.23
1	Cheruvannur	II-Gr.	21.61	10	3890	3904	10341	10346	20687	957	1000	95.92	85.26	90.58
2	Nochad	II-Gr.	23.64	10	4413	4415	11593	11638	23231	983	1004	95.68	86.64	91.10
3	Changaroath	I-Gr.	30.24	11	5142	5159	13947	13801	27748	918	990	94.21	83.13	88.69
4	Kayanna	II-Gr.	16.83	8	2444	2445	6409	6169	12578	747	963	95.69	86.86	91.35
5	Koothali	II-Gr.	14.13	8	2691	2693	6923	6916	13839	979	999	96.15	87.73	91.93
6	Perambra	Sp.Gr.	26.12	11	5341	5343	14188	14157	28345	1085	998	94.95	84.31	89.62
7	Chekkittapara	II-Gr.	142.45	10	4156	4301	10371	9989	20360	143	963	96.16	90.97	93.62
	Perambra Block		275.02	68	28077	28260	73772	73016	146788	534	990	95.41	86.05	90.75

Table I- Demographic particulars 1991 (Contd.....)

B. Panchayats

Sl. No	Name of Panchayats	Grade	Area in sq.km	No. of wards	No. of occupied residential houses	No. of house hold	Total Population including Institutional and Houseless population			Density (population /sq.km)	Sex ratio Females/1000	Effective Literacy Rate		
							Male	Female	Total			Male	Female	Total
1	2	3	4	5	6	7	8	9	10	11	12	13	14	15
1	Balussery	Sp.Gr	22.44	10	4726	4730	11972	12141	24113	1075	1014	96.17	88.11	92.09
2	Naduvannur	I-Gr.	22.20	10	4129	4129	11103	11155	22258	1003	1005	95.33	83.37	89.28
3	Atholi	I-Gr.	21.06	11	4405	4426	11631	12424	24055	1142	1068	96.12	86.73	91.43
4	Uliyeri	I-Gr.	25.89	11	5233	5238	13756	14049	27805	1074	1021	95.79	84.70	90.15
5	Kottur	I-Gr.	28.98	11	5396	5400	14026	13656	27682	955	974	96.16	87.15	91.70
6	Unnikulam	I-Gr.	38.26	13	7544	7549	20254	19975	40229	1051	986	96.37	87.68	92.04
7	Panangad	I-Gr.	46.96	11	6030	6049	14990	15349	30339	646	1024	95.77	87.26	91.44
8	Koorachundu	I-Gr.	72.74	9	3210	3222	8229	7882	16111	221	958	96.08	90.86	93.51
	Balussery Block		278.53	86	40673	40743	105961	106631	212592	763	1006	96.00	86.88	91.40
1	Chemancherry	I-Gr.	16.76	11	5305	5350	14995	16331	31326	1869	1089	96.64	87.62	91.90
2	Arikulam	I-Gr.	23.12	11	4586	4591	12062	12525	24587	1063	1038	94.79	83.47	88.99
3	Moodadi	II-Gr.	16.02	11	4612	4623	13510	14143	27653	1726	1047	95.52	84.66	89.92
4	Changottukav	II-Gr.	13.60	10	4186	4202	11221	12481	23702	1743	1112	96.51	87.49	91.96
5	Koyilandi	I-Gr.	21.61	32	9021	9142	28023	29774	57797	2675	1063	95.37	87.40	91.23
	Panthalayani Block		91.11	75	27710	27908	79811	85254	165065	1812	1068	95.71	86.51	90.91
1	Kakkodi	Sp.Gr	18.59	11	5386	5422	14785	15239	30024	1615	1031	96.28	88.72	92.42
2	Chelannur	I-Gr.	23.83	12	5622	5664	14989	15092	30081	1262	1007	96.36	88.07	92.17
3	Kakkur	II-Gr.	20.36	10	3802	3805	9467	9891	19358	951	1045	96.76	88.77	92.64
4	Nanmanda	I-Gr.	23.01	10	4611	4627	11428	12033	23461	1020	1053	97.36	88.82	92.95
5	Narikkuni	II-Gr.	17.75	10	3739	3750	10018	9894	19912	1122	988	95.84	87.96	91.91
6	Elathur	Sp.Gr	13.58	12	5726	5929	18057	18730	36787	2709	1037	95.92	89.25	92.52
7	Thalukulathur	I-Gr.	21.54	10	4196	4204	11552	12156	23708	1101	1052	97.11	87.56	92.18
	Chelannur Block		138.66	75	33082	33401	90296	93035	183331	1322	1030	96.47	88.51	92.40

Table I-Demographic particulars 1991 (Contd.....)

B. Panchayats

Sl. No	Name of Panchayats	Grade	Area in sq.km	No. of wards	No. of occupied residential houses	No. of house hold	Total Population including Institutional and Houseless population			Density (population /sq.km)	Sex ratio Females/1000	Effective Literacy Rate		
							Male	Female	Total			Male	Female	Total
1	2	3	4	5	6	7	8	9	10	11	12	13	14	15
1	Thiruvampady	Sp.Gr	83.96	10	4652	4674	12094	11874	23968	285	982	94.92	91.80	92.85
2	Koodaranji	II-Gr.	98.21	8	3283	3301	8361	8142	16503	168	974	95.11	91.83	93.48
3	Kizhakkoth	II-Gr.	19.84	10	4388	4393	12704	12480	25184	1269	982	95.68	85.32	90.53
4	Madavoor	II-Gr.	19.24	9	4117	4124	11256	11309	22565	1173	1005	96.29	86.89	91.57
5	Koduvally	Sp.Gr	23.85	12	6276	6313	18428	18701	37129	1557	1015	94.90	84.06	89.41
6	Puthuppady	I-Gr.	64.75	11	5979	6034	15775	15845	31620	488	1004	94.54	86.98	90.74
7	Thamarassery	Sp.Gr	55.17	13	8419	8451	22746	22698	45444	824	998	95.19	86.72	90.95
8	Umasserry	II-Gr.	25.46	10	4763	4772	12511	12909	25420	998	1032	93.62	82.76	88.05
	Koduvally Block		390.48	83	41877	42062	113875	113958	227833	583	1001	95.01	86.55	90.76
1	Kodiyathur	II-Gr.	29.81	10	3712	3740	10529	10713	21242	713	1017	96.67	90.19	93.39
2	Kuruvattoor	II-Gr.	17.94	10	4276	4286	11671	12109	23780	1326	1038	96.99	75.59	93.12
3	Mavoor	Sp.Gr	20.48	11	4953	5051	13166	12978	26144	1277	986	96.38	89.26	92.84
4	Karassery	II-Gr.	28.54	11	4290	4296	11663	11996	23659	829	1029	95.17	86.78	90.91
5	Kunnamangalam	Sp.Gr	27.23	14	6648	6656	19783	18425	38208	1403	931	96.99	88.55	92.94
6	Chathamangalam	Sp.Gr	40.24	12	6592	6608	18298	17933	36231	900	980	96.27	87.30	91.83
7	Mukkum	I-Gr.	31.28	11	5527	5551	15132	15206	30338	970	1005	95.60	87.79	91.68
8	Kodencherry	I-Gr.	102.58	11	6650	6679	16663	16333	32996	322	980	94.39	90.05	92.24
9	Peruvayal	Sp.Gr	39.83	15	9422	9467	26585	26605	53190	1335	1001	94.60	85.95	90.25
	Kunnamangalam Block		337.93	105	52070	52334	143490	142298	285788	846	992	95.78	88.11	91.96

Table I-Demographic particulars 1991 (Contd.....)

B. Panchayats

Sl. No	Name of Panchayats	Grade	Area in sq.km	No.of wards	No.of occupied residential houses	No.of house hold	Total Population including Institutional and Houseless population		Density (population /sq.km)	Sex ratio Females/1000 Males	Effective Literacy Rate			
							Male	Female			Male	Female	Total	
1	2	3	4	5	6	7	8	9	10	11	12	13	14	15
1	Kadalundi	Sp.Gr	11.83	13	5503	5579	17084	18087	35171	2973	1059	95.26	84.75	89.81
2	Ramanathukara	Sp.Gr	11.71	11	4176	4252	12866	12806	25672	2192	995	96.48	89.51	92.98
3	Cheruvannur	Sp.Gr	10.31	14	7639	7764	25032	25524	50556	4904	1020	96.62	88.91	92.70
4	Beypore	Sp.Gr	10.41	15	8436	8580	27829	28676	56505	5428	1030	96.24	89.29	92.69
5	Feroke	Sp.Gr	13.53	14	7040	7096	22106	22388	44494	3289	1013	95.64	85.61	90.54
6	Ulavanna	Sp.Gr	21.43	13	7694	7753	21963	22435	44398	2072	1022	97.11	89.57	93.29
	Kozhikode Block		79.22	80	40488	41024	126880	129916	256796	3244	1024	96.26	88.02	92.06

C. Municipality/Corporation

Sl. No	Name of Muni/Corporation.	Grade	Area in sq.km	No.of wards	No.of occupied residential houses	No.of house hold	Total Population including Institutional and Houseless population		Density (population /sq.km)	Sex ratio Females/1000 Males	Effective Literacy Rate			
							Male	Female			Male	Female	Total	
1	2	3	4	5	6	7	8	9	10	11	12	13	14	15
1	Vadakara Municipi	I-Gr.	21.33	32	10695	10981	35579	36855	72434	3396	1036	95.56	87.48	91.42
2	Kozhikkode Corp	B-Gr.	82.68	39	64842	67468	207016	212815	419831	5078	1028	96.43	90.00	93.16
	Total		104.01	71	75537	78449	242595	249670	492265	4733	1029	96.31	89.63	92.91

Table II
Sex-wise population 1991

A.Blocks

Sl No	Name of Blocks	Males			Females			Total					
		S.C	S.T	Others	Total	S.C	S.T	Others	Total	S.C	S.T	Others	Total
1	2	3	4	5	6	7	8	9	10	11	12	13	14
1	Vadakara	1322	14	52896	54232	1421	30	57870	59321	2743	44	110766	113553
2	Thunery	1053	644	59250	60947	1079	693	63760	65532	2132	1337	123010	126479
3	Kunnummal	2166	240	83948	86354	2270	258	85770	88298	4436	498	169718	174652
4	Thodannur	2266		55712	57978	2266	1	58338	60605	4532	1	114050	118583
5	Melady	4626	2	51946	56574	4654	5	54983	59642	9280	7	106929	116216
6	Perabra	8433	75	65264	73772	8232	55	64729	73016	16665	130	129993	146788
7	Balussery	13875	46	92040	105961	13819	61	92751	106631	27694	107	184791	212592
8	Panthalayani	5724	66	74021	79811	5937	66	79251	85254	11661	132	153272	165065
9	Chelannur	10181	10	80105	90296	10430	6	82599	93035	20611	16	162704	183331
10	Koduvally	10182	693	103000	113875	10173	650	103135	113958	20355	1343	206135	227833
11	Kunnamangalam	14574	635	128281	143490	15084	769	126445	142298	29658	1404	254726	285788
12	Kozhikkode	7598	25	119257	126880	7702	14	122200	129916	15300	39	241457	256796
	Block Total	82000	2450	965720	1050170	83067	2608	991831	1077506	165067	5058	1957551	2127676
	Crop/Muni Total	9547	204	232844	242595	10006	145	239519	249670	19553	349	472363	492265
	District	91547	2654	1198564	1292765	93073	2753	1231350	1327176	184620	5407	2429914	2619941

Table II-Sex wise population 1991 (Contd...)

B.Panchayat

Sl No	Name of Panchayats	Males				Females				Total			
		S.C	S.T	Others	Total	S.C	S.T	Others	Total	S.C	S.T	Others	Total
1	2	3	4	5	6	7	8	9	10	11	12	13	14
1	Azhiyoor	445	2	11645	12092	453	5	13150	13608	898	7	24795	25700
2	Chorode	365		15593	15958	393		16596	16989	758		32189	32947
3	Eramala	341		13980	14321	375	12	15342	15729	716	12	29322	30050
4	Onchiyam	171	12	11678	11861	200	13	12782	12995	371	25	24460	24856
	Vadakara Block	1322	14	52896	54232	1421	30	57870	59321	2743	44	110766	113553
1	Chekkiad	152	89	9481	9722	165	86	10461	10712	317	175	19942	20434
2	Edacheri	309		11166	11475	320		12184	12504	629		23350	23979
3	Purameri	227		11208	11435	229	1	12132	12362	456	1	23340	23797
4	Thuneri	170		9250	9420	171		10617	10788	341		19867	20208
5	Valayam	111	109	8065	8285	126	105	8189	8420	237	214	16254	16705
6	Vanimel	84	446	10080	10610	68	501	10177	10746	152	947	20257	21356
	Thuneri Block	1053	644	59250	60947	1079	693	63760	65532	2132	1337	123010	126479
1	Kunnummal	229	2	7967	8198	276		8064	8340	505	2	16031	16538
2	Nadapuram	342	2	16656	17000	372	1	17872	18245	714	3	34528	35245
3	Kayakkodi	264	17	10132	10413	267	22	10473	10762	531	39	20605	21175
4	Kavilampara	167	100	10057	10324	165	92	9739	9996	332	192	19796	20320
5	Kuttiadi	184	1	8276	8461	185	3	8459	8647	369	4	16735	17108
6	Maruthomkara	292	58	8192	8542	280	59	8104	8443	572	117	16296	16985
7	Velom	497		10740	11237	537		11114	11651	1034		21854	22888
8	Naripetta	191	60	11928	12179	188	81	11945	12214	379	141	23873	24393
	Kunnummal Block	2166	240	83948	86354	2270	258	85770	88298	4436	498	169718	174652

Table II-Sex wise population 1991 (Contd...)

B.Panchayat

Sl No	Name of Panchayats	Males				Females				Total			
		S.C	S.T	Others	Total	S.C	S.T	Others	Total	S.C	S.T	Others	Total
1	2	3	4	5	6	7	8	9	10	11	12	13	14
1	Ayancheri	283		11237	11520	287		11618	11905	570		22855	23425
2	Villiappally	322		14291	14613	343	1	15039	15383	665	1	29330	29996
3	Maniyur	1041		15837	16878	1043		16679	17722	2084		32516	34600
4	Thiruvallloor	620		14347	14967	593		15002	15595	1213		29349	30562
	Thodannur Block	2266		55712	57978	2266	1	58338	60605	4532	1	114050	118583
1	Thurayur	997		5202	6199	987		5644	6631	1984		10846	12830
2	Keezhariyur	610		5988	6598	605		6279	6884	1215		12267	13482
3	Thikkodi	689		10330	11019	667		11312	11979	1356		21642	22998
4	Payyoli	1435	2	19074	20511	1482	5	20263	21750	2917	7	39337	42261
5	Meppayur	895		11352	12247	913		11485	12398	1808		22837	24645
	Melady Block	4626	2	51946	56574	4654	5	54983	59642	9280	7	106929	116216
1	Cheruvannur	1328		9013	10341	1250		9096	10346	2578		18109	20687
2	Nochad	1010	12	10571	11593	1003	14	10621	11638	2013	26	21192	23231
3	Changaroth	1364	1	12582	13947	1327		12474	13801	2691	1	25056	27748
4	Kayanna	669		5740	6409	625		5544	6169	1294		11284	12578
5	Koothali	716		6207	6923	691		6225	6916	1407		12432	13839
6	Perambra	1841	1	12346	14188	1837	1	12319	14157	3678	2	24665	28345
7	Chekkittapara	1505	61	8805	10371	1499	40	8450	9989	3004	101	17255	20360
	Perambra Block	8433	75	65264	73772	8232	55	64729	73016	16665	130	129993	146788

Table II-Sex wise population 1991 (Contd..)

B.Panchayat

Sl No	Name of Panchayats	Males				Females				Total			
		S.C	S.T	Others	Total	S.C	S.T	Others	Total	S.C	S.T	Others	Total
1	2	3	4	5	6	7	8	9	10	11	12	13	14
1	Balusseri	1756		10216	11972	1716		10425	12141	3472		20641	24113
2	Naduvannur	1402	1	9700	11103	1334		9821	11155	2736	1	19521	22258
3	Artholi	1950		9681	11631	2026		10398	12424	3976		20079	24055
4	Ulliyeri	1828		11928	13756	1865		12184	14049	3693		24112	27805
5	Kottur	2067	1	11958	14026	1988		11668	13656	4055	1	23626	27682
6	Unnikulam	2189		18065	20254	2203		17772	19975	4392		35837	40229
7	Panangad	2152	19	12819	14990	2205	26	13118	15349	4357	45	25937	30339
8	Koorachundu	531	25	7673	8229	482	35	7365	7882	1013	60	15038	16111
	Balusseri Block	13875	46	92040	105961	13819	61	92751	106631	27694	107	184791	212592
1	Chemancherry	1017	34	13944	14995	1087	44	15200	16331	2104	78	29144	31326
2	Arikulam	1195		10867	12062	1230		11295	12525	2425		22162	24587
3	Moodadi	1100	30	12380	13510	1059	20	13064	14143	2159	50	25444	27653
4	Changottukavu	661		10560	11221	697		11784	12481	1358		22344	23702
5	Quyilandi	1751	2	26270	28023	1864	2	27908	29774	3615	4	54178	57797
	Panthalayani Block	5724	66	74021	79811	5937	66	79251	85254	11661	132	153272	165065
1	Kakkodi	1490	1	13294	14785	1678		13561	15239	3168	1	26855	30024
2	Chelannur	1877	9	13103	14989	1821	6	13265	15092	3698	15	26368	30081
3	Kakkur	1469		7998	9467	1448		8443	9891	2917		16441	19358
4	Nannanda	1885		9543	11428	1974		10059	12033	3859		19602	23461
5	Narikkuni	1430		8588	10018	1410		8484	9894	2840		17072	19912
6	Elathur	966		17091	18057	1027		17703	18730	1993		34794	36787
7	Thalakkulathur	1064		10488	11552	1072		11084	12156	2136		21572	23708
	Chelannur Block	10181	10	80105	90296	10430	6	82599	93035	20611	16	162704	183331

Table II-Sex wise population 1991 (Contd...)

B.Panchayat

Sl No	Name of Panchayats	Males				Females				Total			
		S.C	S.T	Others	Total	S.C	S.T	Others	Total	S.C	S.T	Others	Total
1	2	3	4	5	6	7	8	9	10	11	12	13	14
1	Thiruvampady	676	132	11286	12094	691	152	11031	11874	1367	284	22317	23968
2	Koodaranji	342	224	7795	8361	334	214	7594	8142	676	438	15389	16503
3	Kizhakkoth	880	30	11794	12704	829		11651	12480	1709	30	23445	25184
4	Madavoor	1227	2	10027	11256	1149	2	10158	11309	2376	4	20185	22565
5	Koduvally	1301		17127	18428	1249		17452	18701	2550		34579	37129
6	Puthuppady	1626	233	13916	15775	1709	205	13931	15845	3335	438	27847	31620
7	Thamarassery	2871	71	19804	22746	2906	77	19715	22698	5777	148	39519	45444
8	Umasserry	1259	1	11251	12511	1306		11603	12909	2565	1	22854	25420
	Koduvally Block	10182	693	103000	113875	10173	650	103135	113958	20355	1343	206135	227833
1	Kodiyathur	854	11	9664	10529	939	18	9756	10713	1793	29	19420	21242
2	Kuruvattoor	1233	3	10435	11671	1274	2	10833	12109	2507	5	21268	23780
3	Mavoor	1660		11506	13166	1723		11255	12978	3383		22761	26144
4	Karassery	1268	215	10180	11663	1310	276	10410	11996	2578	491	20590	23659
5	Kunnamangalam	1975	3	17805	19783	2067	5	16353	18425	4042	8	34158	38208
6	Chathamangalam	2469	3	15826	18298	2515		15418	17933	4984	3	31244	36231
7	Mukkum	2116	11	13005	15132	2206	14	12986	15206	4322	25	25991	30338
8	Kodencherry	865	356	15442	16663	837	419	15077	16333	1702	775	30519	32996
9	Peruvayal	2134	33	24418	26585	2213	35	24357	26605	4347	68	48775	53190
	Kunnamangalam Block	14574	635	128281	143490	15084	769	126445	142298	29658	1404	254726	285788

Table II-Sex wise population 1991 (Contd...)

B. Panchayat

Sl No	Name of Panchayats	Males				Females				Total			
		S.C	S.T	Others	Total	S.C	S.T	Others	Total	S.C	S.T	Others	Total
1	2	3	4	5	6	7	8	9	10	11	12	13	14
1	Kadalundi	1271	6	15807	17084	1291	3	16793	18087	2562	9	32600	35171
2	Ramanathukara	1505	2	11359	12866	1449	1	11356	12806	2954	3	22715	25672
3	Cheruvanmur	942	5	24085	25032	974		24550	25524	1916	5	48635	50556
4	Beyppore	517		27312	27829	547		28129	28676	1064		55441	56505
5	Feroke	2147	6	19953	22106	2171	4	20213	22388	4318	10	40166	44494
6	Ulavanna	1216	6	20741	21963	1270	6	21159	22435	2486	12	41900	44398
	Kozhikode Block	7598	25	119257	126880	7702	14	122200	129916	15300	39	241457	256796

C. Municipality/Corporation

Sl No	Name of Muni/Corp.	Males				Females				Total			
		S.C	S.T	Others	Total	S.C	S.T	Others	Total	S.C	S.T	Others	Total
1	2	3	4	5	6	7	8	9	10	11	12	13	14
1	Vadakara Municipali	773	44	34762	35579	766	4	36085	36855	1539	48	70847	72434
2	Kozhikkode Corp.	8774	160	198082	207016	9240	141	203434	212815	18014	301	401516	419831
	Total	9547	204	232844	242595	10006	145	239519	249670	19553	349	472363	492265

Table III
Workers and work participation rate - 1991

A.Blocks

Sl. No.	Name of Blocks/ Municipalities	Main workers			Marginal Workers			Total Workers			Work Participation Rate		
		Male	Female	Total	Male	Female	Total	Male	Female	Total	Male	Female	Total
1	2	3	4	5	6	7	8	9	10	11	12	13	14
1	Vadakara	20940	3618	24558	1615	1192	2807	22555	4810	27365	41.59	8.11	24.09
2	Thunery	20136	3951	24087	3364	2469	5833	23500	6420	29920	38.56	9.80	23.66
3	Kunnummal	31333	5781	37114	5585	3675	9260	36918	9456	46374	42.75	10.71	26.55
4	Thodannur	19314	3885	23199	3388	2182	5570	22702	6067	28769	33.16	10.01	24.26
5	Melady	21406	4882	26288	2793	2146	4939	24199	7028	31227	42.77	11.78	26.87
6	Perabra	29199	6258	35457	4613	3243	7856	33812	9501	43313	45.83	13.01	29.51
7	Balussery	43567	7664	51231	5977	4194	10171	49544	11858	61402	46.76	11.12	28.88
8	Panthalayani	30059	6959	37018	3924	2472	6396	33983	9431	43414	42.58	11.06	26.30
9	Chelannur	37714	6232	43946	4266	1975	6241	41980	8207	50187	46.49	8.82	27.38
10	Koduvally	47411	6645	54056	4098	2699	6797	51509	9344	60853	45.23	8.20	26.71
11	Kunnamangalam	60478	8920	69398	5316	2966	8282	65794	11886	77680	45.85	8.35	27.18
12	Kozhikkode	51967	6047	58014	4923	1357	6280	56890	7404	64294	44.84	5.70	25.04
	Block Total	413524	70842	484366	49862	30570	80432	463386	101412	564798	44.12	9.41	26.54
	Munici/Corp. Total	107695	16944	124639	5303	1351	6654	112998	12295	131293	46.58	7.33	26.67
	District	521219	87786	609005	55165	31921	87086	576384	119707	696091	44.59	9.02	26.57

Table III-Workers and work participation rate 1991 (Contd.....)

B.Panchayats

Sl No	Name of Panchayat	Main workers		Marginal Workers		Total Workers		Work Participation Rate					
		Male	Female	Total	Male	Female	Total	Male	Female	Total			
1	2	3	4	5	6	7	8	9	10	11	12	13	14
1	Azhiyoor	4859	749	5608	247	131	378	5106	880	5986	42.23	6.47	23.29
2	Chorode	6554	1130	7684	417	219	636	6971	1349	8320	43.68	7.94	25.25
3	Eramala	5018	935	5953	579	430	1009	5597	1365	6962	40.04	8.68	23.17
4	Onchiyam	4509	804	5313	372	412	784	4881	1216	6097	41.15	9.36	24.53
	Vadakara Block	20940	3618	24558	1615	1192	2807	22555	4810	27365	41.59	8.11	24.09
1	Chekkiad	2795	494	3289	533	236	769	3328	730	4058	34.23	6.81	19.86
2	Edacheri	3889	870	4759	653	609	1262	4542	1479	6021	39.58	11.82	25.11
3	Purameri	3532	760	4292	662	450	1112	4194	1210	5404	36.28	9.79	22.71
4	Thuneri	2949	517	3466	673	647	1320	3622	1164	4786	38.45	10.79	23.68
5	Valayam	2855	692	3547	424	335	759	3279	1027	4306	39.58	12.20	25.78
6	Vanimel	4116	618	4734	419	192	611	4535	810	5345	42.74	7.54	25.03
	Thuneri Block	20136	3951	24087	3364	2469	5833	23500	6420	29920	38.59	9.80	23.66
1	Kunnummal	3014	620	3634	673	377	1050	3687	997	4684	44.97	11.95	28.32
2	Nadapuram	5552	975	6527	797	632	1429	6349	1607	7956	37.35	19.27	22.57
3	Kayakkodi	3323	582	3905	1145	693	1838	4468	1275	5743	42.91	11.85	27.12
4	Kavilampara	4254	695	4949	683	417	1100	4937	1112	6049	47.82	11.12	29.77
5	Kuttiadi	3040	567	3607	267	150	417	3307	717	4024	39.08	8.29	23.52
6	Maruthomkara	3385	675	4060	645	356	1001	4030	1031	5061	47.18	12.21	29.80
7	Velom	4091	871	4962	587	602	1189	4678	1473	6151	41.63	12.64	26.87
8	Naripetta	4674	796	5470	788	448	1236	5462	1244	6706	44.85	10.19	27.49
	Kunnummal Block	31333	5781	37114	5585	3675	9260	36918	9456	46374	42.75	10.71	26.55

Table III-Workers and work participation rate 1991 (Contd.....)

B.Panchayats

Sl No	Name of Panchayat	Main workers		Marginal Workers		Total Workers		Work Participation Rate					
		Male	Female	Male	Female	Male	Female	Male	Female	Total			
1	2	3	4	5	6	7	8	9	10	11	12	13	14
1	Ayancheri	3580	732	4312	604	396	1000	4184	1128	5312	36.32	9.47	22.68
2	Villiappally	4936	991	5927	772	376	1148	5708	1367	7075	39.06	8.89	23.59
3	Maniyur	6020	1176	7196	893	821	1714	6913	1997	8910	40.96	11.27	25.75
4	Thiruvallloor	4778	986	5764	1119	589	1708	5897	1575	7472	39.40	10.10	24.45
	Thodannur Block	19314	3885	23199	3388	2182	5570	22702	6067	28769	39.16	10.01	24.26
1	Thurayur	2264	676	2940	206	151	357	2470	827	3297	39.85	12.47	25.70
2	Keezhariyur	2661	999	3660	282	470	752	2943	1469	4412	44.60	21.33	32.73
3	Thikkodi	3827	743	4570	556	400	956	4383	1143	5526	39.78	9.54	24.03
4	Payyoli	8206	1647	9853	747	676	1423	8953	2323	11276	43.65	10.68	26.68
5	Meppayur	4448	817	5265	1002	449	1451	5450	1266	6716	44.50	10.21	27.25
	Melady Block	21406	4882	26288	2793	2146	4939	24199	7028	31227	42.77	11.78	26.87
1	Cheruvannur	3718	670	4388	889	572	1461	4607	1242	5849	44.55	12.00	28.27
2	Nochad	4019	768	4787	946	603	1549	4965	1371	6336	42.83	11.78	27.27
3	Changaroath	5666	1093	6759	437	441	878	6103	1534	7637	43.76	11.11	27.52
4	Kayanna	2682	569	3251	301	194	495	2983	763	3746	46.54	12.37	29.78
5	Koothali	2669	533	3202	426	411	837	3095	944	4039	44.71	13.65	29.18
6	Perambra	5763	1253	7016	1075	621	1696	6838	1874	8712	48.20	13.24	30.74
7	Chekkittapara	4682	1372	6054	539	401	940	5221	1773	6994	50.34	17.75	34.35
	Perambra Block	29199	6258	35457	4613	3243	7856	33812	9501	43313	45.83	13.01	29.51

Table III-Workers and work participation rate 1991 (Contd.....)

B.Panchayats

Sl. No.	Name of Panchayat	Main workers			Marginal Workers			Total Workers			Work Participation Rate		
		Male	Female	Total	Male	Female	Total	Male	Female	Total	Male	Female	Total
1	2	3	4	5	6	7	8	9	10	11	12	13	14
1	Balusseri	5172	891	6063	570	416	986	5742	1307	7049	47.96	10.77	29.23
2	Naduvannur	4335	611	4946	517	475	992	4852	1086	5938	43.70	9.74	26.68
3	Atholi	4584	1039	5623	609	594	1203	5193	1633	6826	44.65	13.14	28.42
4	Ulliyeri	5798	1284	7082	509	306	815	6307	1590	7897	45.85	11.32	28.40
5	Kottur	5114	883	5997	1316	745	2061	6430	1628	8058	45.84	11.92	29.11
6	Unnikulam	8347	1281	9628	1310	951	2261	9657	2232	11889	47.68	11.17	29.55
7	Panangad	6121	1033	7154	1017	590	1607	7138	1623	8761	47.62	10.57	28.88
8	Koorachundu	4096	642	4738	129	117	246	4225	759	4984	51.34	9.63	30.93
	Balusseri Block	43567	7664	51231	5977	4194	10171	49544	11858	61402	46.76	11.12	28.88
1	Chemancherry	5710	1444	7154	547	477	1024	6257	1921	8178	41.73	11.76	26.10
2	Arikulam	4513	1111	5624	739	526	1265	5252	1637	6889	43.54	13.07	28.02
3	Moodadi	4648	1169	5817	774	550	1324	5422	1719	7141	40.13	12.15	25.82
4	Changottukavu	4017	1064	5081	608	315	923	4625	1379	6004	41.22	11.05	25.33
5	Koyilandi	11171	2171	13342	1256	604	1860	12427	2775	15202	44.35	9.32	26.30
	Panthalayani Block	30059	6959	37018	3924	2472	6396	33983	9431	43414	42.58	11.06	26.30
1	Kakkodi	6516	1015	7531	316	147	463	6832	1162	7994	46.21	7.63	26.63
2	Chelannur	6221	1051	7272	889	308	1197	7110	1359	8469	47.43	9.00	28.15
3	Kakkur	3700	574	4274	776	313	1089	4476	887	5363	47.28	8.97	27.70
4	Nanmanda	4561	774	5335	701	276	977	5262	1050	6312	46.04	8.72	26.90
5	Narikkuni	3813	482	4295	650	340	990	4463	822	5285	44.55	8.31	26.54
6	Elathur	8016	1280	9296	469	335	804	8485	1615	10100	47.00	8.62	27.45
7	Thalakkulathur	4887	1056	5943	465	256	721	5352	1312	6664	46.33	10.79	28.11
	Chelannur Block	37714	6232	43946	4266	1975	6241	41980	8207	50187	46.49	8.82	27.38

Table III-Workers and work participation rate 1991 (Contd.....)

B.Panchayats

Sl. No.	Name of Panchayat	Main workers		Marginal Workers		Total Workers		Work Participation Rate					
		Male	Female	Male	Female	Male	Female	Male	Female	Total			
1	2	3	4	5	6	7	8	9	10	11	12	13	14
1	Thiruvampady	5804	1011	6815	235	277	512	6039	1288	7327	49.93	10.85	30.57
2	Koodaranji	4104	707	4811	197	296	493	4301	1003	5304	51.44	12.32	32.14
3	Kizhakkoth	4517	296	4813	520	257	777	5037	553	5590	39.65	4.43	22.20
4	Madavoor	4508	417	4925	416	91	507	4924	508	5432	43.75	4.49	24.07
5	Koduvally	6884	497	7381	834	527	1361	7718	1024	8742	41.88	5.48	23.54
6	Puthuppady	6923	1241	8164	614	625	1239	7537	1866	9403	47.78	11.78	29.74
7	Thamarassoor	9351	1443	10794	984	426	1410	10335	1869	12204	45.44	8.23	26.85
8	Umasserry	5320	1033	6353	298	200	498	5618	1233	6851	44.90	9.55	26.95
	Koduvally Block	47411	6645	54056	4098	2699	6797	51509	9344	60853	45.23	8.20	26.71
1	Kodiyathur	4187	598	4785	268	205	473	4455	803	5258	42.31	7.50	24.75
2	Kuruvattoor	4860	570	5430	692	243	935	5552	813	6365	47.57	6.71	26.77
3	Mavoor	5290	820	6110	643	195	838	5933	1015	6948	45.06	7.82	26.58
4	Karassery	4862	941	5803	292	142	434	5154	1083	6237	44.19	9.02	26.36
5	Kunnamangalam	7645	769	8414	789	220	1009	8434	989	9423	42.63	5.37	24.66
6	Chathamangalam	7352	1154	8506	659	717	1376	8011	1871	9882	43.78	10.43	27.27
7	Mukkom	6177	1165	7342	570	284	854	6747	1449	8196	44.59	9.53	27.02
8	Kodencherry	8573	1410	9983	423	561	984	8996	1971	10967	53.99	12.07	33.24
9	Peruvayal	11532	1493	13025	980	399	1379	12512	1892	14404	47.06	7.11	27.08
	Kunnamangalam Block	60478	8920	69398	5316	2966	8282	65794	11886	77680	45.85	8.35	27.18

Table III-Workers and work participation rate 1991 (Contd.....)

B. Panchayats

Sl. No.	Name of Panchayat	Main workers			Marginal Workers			Total Workers			Work Participation Rate		
		Male	Female	Total	Male	Female	Total	Male	Female	Total	Male	Female	Total
1	2	3	4	5	6	7	8	9	10	11	12	13	14
1	Kadalundi	6442	755	7197	931	412	1343	7373	1167	8540	43.16	6.45	24.28
2	Ramanathukara	5252	669	5921	332	122	454	5584	791	6375	43.40	6.18	24.83
3	Cheruvannur	9576	1057	10633	1188	155	1343	10764	1212	11976	43.00	4.75	23.69
4	Beypore	12205	1128	13333	708	142	850	12913	1270	14183	46.40	4.43	25.10
5	Feroke	8443	1001	9444	989	206	1195	9432	1207	10639	42.67	5.39	23.91
6	Ulavanna	10049	1437	11486	775	320	1095	10824	1757	12581	49.28	7.83	28.34
	Kozhikode Block	51967	6047	58014	4923	1357	6280	56890	7404	64294	44.84	5.70	25.04

C. Municipality/Corporation

Sl. No.	Name of Municipality/ Corporation	Main workers			Marginal Workers			Total Workers			Work Participation Rate		
		Male	Female	Total	Male	Female	Total	Male	Female	Total	Male	Female	Total
1	2	3	4	5	6	7	8	9	10	11	12	13	14
1	Vadakara Municipality	15465	2436	17901	1012	472	1484	16477	2908	19385	46.31	7.89	26.76
2	Kozhikkode Corporatio	92230	14508	106738	4291	879	5170	96521	15381	111908	46.62	7.23	26.66
	Total	107695	16944	124639	5303	1351	6654	112998	18295	131293	46.58	7.33	26.67

Table IV
Industrial Classification of main workers 1991

A.Blocks

Sl No.	Name of Block	Cultivators			Agricultural Labours			L.F.P*			Mining & Quarrying			M.P.S.H**		
		M	F	T	M	F	T	M	F	T	M	F	T	M	F	T
1	2	3	4	5	6	7	8	9	10	11	12	13	14	15	16	17
1	Vadakara	548	85	633	1878	742	2620	3910	71	3981	382	11	395	273	122	395
2	Thunery	1110	147	1257	1802	860	2662	4912	215	5127	1156	180	1336	135	31	166
3	Kunnummal	1849	169	2018	2682	1194	3876	8592	623	9215	943	195	1138	213	99	312
4	Thodannur	1309	179	1488	1959	796	2755	2538	99	2637	1334	191	1525	428	370	798
5	Melady	1364	393	1757	3205	1128	4333	3345	140	3485	799	309	1108	299	510	809
6	Perabra	3415	336	3751	6624	2441	9065	4357	838	5195	985	166	1151	430	431	861
7	Balussery	3977	277	4254	7022	1928	8950	7422	762	8184	1713	468	2181	440	234	674
8	Panthalayani	1132	184	1316	3519	859	4378	5799	143	5942	457	47	504	381	1255	1636
9	Chelannur	2708	127	2835	6246	1114	7360	3985	106	4091	1157	343	1500	348	384	732
10	Koduvally	7229	265	7494	10290	2410	12700	8410	1033	9443	566	121	687	318	101	419
11	Kunnamangalam	7782	426	8208	12577	2929	15506	5934	638	6572	1876	407	2283	703	243	946
12	Kozhikkode	1390	72	1462	4376	349	4725	4035	91	4126	452	26	478	593	359	952
	Block Total	33813	2660	36473	62180	16750	78930	63239	4759	67998	11820	2464	14284	4561	4139	8700
	Municipality Total	1047	79	1126	3376	282	3658	8056	249	8305	407	39	446	903	234	1137
	District Total	34860	2739	37579	65556	17032	82588	71295	5008	76303	12227	2503	14730	5464	4373	9837

* L.F.P - Live Stock, Forestry, Fishing, Hunting, & Plantation orchards and allied activities.

**MPSH - Manufacturing, Processing, Servicing and Repairs in Household industry.

Table IV-Industrial Classification of main workers 1991 (Contd.....)

A.Blocks

Sl No.	Name of Block	M.P.S.O.H***			Constructions			Trade and Commerce			T.S.C*			Other Service		
		M	F	T	M	F	T	M	F	T	M	F	T	M	F	T
1	2	18	19	20	21	22	23	24	25	26	27	28	29	30	31	32
1	Vadakara	2401	567	2968	1853	238	2091	5276	169	5445	1831	537	2368	2588	1076	3664
2	Thunery	1393	76	1469	1298	79	1377	4566	69	4635	1050	1429	2479	2714	865	3579
3	Kunnummal	2289	195	2484	1856	98	1954	6434	184	6618	2075	1686	3761	4400	1338	5738
4	Thodannur	1406	254	1660	1676	253	1929	4180	93	4273	1556	825	2381	2928	825	3753
5	Melady	1686	848	2534	1213	97	1310	4352	107	4459	2201	259	2460	2942	1091	4033
6	Perabra	1759	245	2004	1171	56	1227	4395	118	4513	2071	264	2335	3992	1363	5355
7	Balussery	3574	1498	5072	2801	140	2941	6734	166	6900	3850	247	4097	6034	1944	7978
8	Panthalayani	2947	2364	5311	2032	112	2144	7138	187	7325	2737	234	2971	3917	1574	5491
9	Chelannur	3911	1665	5576	2218	58	2276	7110	285	7395	4463	152	4615	5568	1998	7566
10	Koduvally	2732	263	2995	1302	69	1371	6313	187	6500	4104	69	4173	6147	2127	8274
11	Kunnamangalam	6652	595	7247	3520	135	3655	7767	306	8073	5365	128	5493	8302	3113	11415
12	Kozhikkode	12469	2124	14593	5899	71	5970	10237	308	10545	6577	134	6711	5939	2513	8452
	Block Total	43219	10694	53913	26839	1406	28245	74502	2179	76681	37880	5964	43844	55471	19827	75298
	Municipality Total	19394	2121	21515	8291	341	8632	33722	1715	35437	14905	824	15729	17594	11060	28654
	District Total	62613	12815	75428	35130	1747	36877	108224	3894	112118	52785	6788	59573	73065	30887	103950

* T.S.C - Transport, Storage and Communication

***MPSH - Manufacturing, Processing, Servicing and Repairs in other than Household industry.

Table IV - Industrial Classification of main workers - 1991 (Contd.....)

B.Panchayats

Sl No.	Name of Panchayats	Cultivators			Agricultural Labours			L.F.P			Mining & Quarrying			M.P.S.H		
		M	F	T	M	F	T	M	F	T	M	F	T	M	F	T
1	2	3	4	5	6	7	8	9	10	11	12	13	14	15	16	17
1	Azhiyoor	88	12	100	286	113	399	1089	11	1100	28	0	28	70	50	120
2	Chorode	102	15	117	544	250	794	1235	7	1242	105	6	111	116	34	150
3	Eramala	240	43	283	473	188	661	554	43	597	215	5	220	52	27	79
4	Onchiyam	118	15	133	575	191	766	1032	10	1042	34	0	34	35	11	46
	Vadakara Block	548	85	633	1878	742	2620	3910	71	3981	382	11	393	273	122	395

Sl No.	Name of Panchayats	M.P.S.O.H			Constructions			Trade & Commerce			T.S.C			Other Service		
		M	F	T	M	F	T	M	F	T	M	F	T	M	F	T
1	2	18	19	20	21	22	23	24	25	26	27	28	29	30	31	32
1	Azhiyoor	558	86	644	439	91	530	1366	37	1403	406	79	485	529	270	799
2	Chorode	794	243	1037	601	68	669	1627	73	1700	676	170	846	754	264	1018
3	Eramala	571	81	652	430	42	472	1314	38	1352	459	213	672	710	255	965
4	Onchiyam	478	157	635	383	37	420	969	21	990	290	75	365	595	287	882
	Vadakara Block	2401	567	2968	1853	238	2091	5276	169	5445	1831	537	2368	2588	1076	3664

B.Panchayats
Table IV - Industrial Classification of main workers 1991 (Contd.....)

Sl No.	Name of Panchayats	Cultivators			Agricultural Labours			L.F.P			Mining & Quarrying			M.P.S.H		
		M	F	T	M	F	T	M	F	T	M	F	T	M	F	T
1	2	3	4	5	6	7	8	9	10	11	12	13	14	15	16	17
1	Chekkiaid	89	5	94	196	56	252	771	20	791	143	17	160	14	0	14
2	Edacheri	262	32	294	571	356	927	300	5	305	372	121	493	59	23	82
3	Purameri	195	10	205	226	113	339	754	13	767	285	38	323	22	4	26
4	Thuneri	234	60	294	382	182	564	424	20	444	66	0	66	19	4	23
5	Valayam	224	40	264	300	117	417	913	53	966	137	4	141	15	0	15
6	Vanimel	106	0	106	127	36	163	1750	104	1854	153	0	153	6	0	6
	Thuneri Block	1110	147	1257	1802	860	2662	4912	215	5127	1156	180	1336	135	31	166

Sl No.	Name of Panchayats	M.P.S.O.H			Constructions			Trade & Commerce			T.S.C			Other Service		
		M	F	T	M	F	T	M	F	T	M	F	T	M	F	T
1	2	18	19	20	21	22	23	24	25	26	27	28	29	30	31	32
1	Chekkiaid	228	6	234	186	6	192	746	5	751	105	256	361	317	123	440
2	Edacheri	361	22	383	209	7	216	997	13	1010	251	114	365	507	177	684
3	Purameri	244	15	259	312	32	344	754	14	768	183	309	492	557	212	769
4	Thuneri	192	1	193	209	5	214	864	7	871	142	113	255	417	125	542
5	Valayam	121	11	132	148	10	158	484	11	495	142	334	476	371	112	483
6	Vanimel	247	21	268	234	19	253	721	19	740	227	303	530	545	116	661
	Thuneri Block	1393	76	1469	1298	79	1377	4566	69	4635	1050	1429	2479	2714	865	3579

Table IV - Industrial Classification of main workers 1991 (Contd.....)

B. Panchayats

Sl No.	Name of Panchayats	Cultivators			Agricultural Labours			L.F.P			Mining & Quarrying			M.P.S.H		
		M	F	T	M	F	T	M	F	T	M	F	T	M	F	T
1	2	3	4	5	6	7	8	9	10	11	12	13	14	15	16	17
1	Kunnummal	115	7	122	78	32	110	577	41	618	145	72	217	62	24	86
2	Nadapuram	190	10	200	495	239	734	816	46	862	117	11	128	51	10	61
3	Kayakkodi	218	45	263	310	118	428	800	26	826	84	6	90	18	8	26
4	Kavilampara	233	5	238	230	46	276	2036	214	2250	73	23	96	8	5	13
5	Kuttiadi	207	6	213	319	171	490	518	13	531	113	5	118	8	1	9
6	Maruthomkara	136	14	150	208	66	274	1446	137	1583	90	47	137	11	3	14
7	Velom	512	58	570	728	436	1164	670	44	714	162	12	174	55	48	103
8	Naripetta	238	24	262	314	86	400	1729	102	1831	159	19	178	-	-	-
	Kunnummal Block	1849	169	2018	2682	1194	3876	8592	623	9215	943	195	1138	213	99	312

Sl No.	Name of Panchayats	M.P.S.O.H			Constructions			Trade & Commerce			T.S.C			Other Service		
		M	F	T	M	F	T	M	F	T	M	F	T	M	F	T
1	2	18	19	20	21	22	23	24	25	26	27	28	29	30	31	32
1	Kunnummal	322	11	333	195	10	205	665	44	709	261	185	446	594	194	788
2	Nadapuram	630	43	673	442	35	477	1593	28	1621	433	310	743	785	243	1028
3	Kayakkodi	227	23	250	179	3	182	712	18	730	238	194	432	537	141	678
4	Kavilampara	226	32	258	165	4	169	614	23	637	247	160	407	422	183	605
5	Kuttiadi	244	11	255	184	12	196	731	26	757	210	169	379	506	153	659
6	Maruthomkara	217	22	239	179	13	192	459	18	477	228	178	406	411	177	588
7	Velom	157	35	192	304	19	323	793	14	807	204	114	318	506	91	597
8	Naripetta	266	18	284	208	2	210	867	13	880	254	376	630	639	156	795
	Kunnummal Block	2289	195	2484	1856	98	1954	6434	184	6618	2075	1686	3761	4400	1338	5738

B.Panchayats
Table IV - Industrial Classification of main workers 1991 (Contd.....)

Sl No.	Name of Panchayats	Cultivators			Agricultural Labours			L.F.P			Mining & Quarrying			M.P.S.H		
		M	F	T	M	F	T	M	F	T	M	F	T	M	F	T
1	2	3	4	5	6	7	8	9	10	11	12	13	14	15	16	17
1	Ayancheri	264	20	284	314	217	531	618	8	626	185	37	222	61	32	93
2	Villiappally	100	2	102	317	145	462	543	30	573	289	92	381	77	27	104
3	Maniyur	431	59	490	544	135	679	808	8	816	595	17	612	238	226	464
4	Thiruvallloor	514	98	612	784	299	1083	569	53	622	265	45	310	52	85	137
	Thodannur Block	1309	179	1488	1959	796	2755	2538	99	2637	1334	191	1525	428	370	798

Sl No.	Name of Panchayats	M.P.S.O.H			Constructions			Trade & Commerce			T.S.C			Other Service		
		M	F	T	M	F	T	M	F	T	M	F	T	M	F	T
1	2	18	19	20	21	22	23	24	25	26	27	28	29	30	31	32
1	Ayancheri	181	18	199	331	38	369	796	13	809	261	211	472	569	138	707
2	Villiappally	481	43	524	587	120	707	1243	28	1271	603	245	848	696	259	955
3	Maniyur	490	161	651	377	50	427	1237	25	1262	417	228	645	883	267	1150
4	Thiruvallloor	254	32	286	381	45	426	904	27	931	275	141	416	780	161	941
	Thodannur Block	1406	254	1660	1676	253	1929	4180	93	4273	1556	825	2381	2928	825	3753

Table IV - Industrial Classification of main workers 1991 (Contd.....)

B.Panchayats

Sl No.	Name of Panchayats	Cultivators			Agricultural Labours			L.F.P			Mining & Quarrying			M.P.S.H		
		M	F	T	M	F	T	M	F	T	M	F	T	M	F	T
1	2	3	4	5	6	7	8	9	10	11	12	13	14	15	16	17
1	Thurayur	140	7	147	470	216	686	224	6	230	44	3	47	24	175	199
2	Keezhariyur	297	203	500	824	316	1140	150	13	163	117	5	122	33	122	155
3	Thikkodi	214	77	291	400	131	531	714	27	741	57	3	60	94	56	150
4	Payyoli	372	65	437	716	212	928	1709	33	1742	418	247	665	75	108	183
5	Meppayar	341	41	382	795	253	1048	548	61	609	163	51	214	73	49	122
	Melady Block	1364	393	1757	3205	1128	4333	3345	140	3485	799	309	1108	299	510	809

Sl No.	Name of Panchayats	M.P.S.O.H			Constructions			Trade & Commerce			T.S.C			Other Service		
		M	F	T	M	F	T	M	F	T	M	F	T	M	F	T
1	2	18	19	20	21	22	23	24	25	26	27	28	29	30	31	32
1	Thurayur	210	106	316	140	12	152	439	5	444	237	14	251	336	132	468
2	Keezhariyur	196	191	387	142	17	159	451	9	460	151	23	174	300	100	400
3	Thikkodi	294	137	431	217	8	225	850	27	877	407	66	493	560	211	771
4	Payyoli	719	382	1101	397	42	435	1834	54	1888	970	88	1058	996	416	1412
5	Meppayar	267	32	299	317	18	335	778	12	790	416	68	484	750	232	982
	Melady Block	1686	848	2534	1213	97	1310	4352	107	4459	2201	259	2460	2942	1091	4033

B.Panchayats
Table IV - Industrial Classification of main workers 1991 (Contd.....)

Sl No.	Name of Panchayats	Cultivators			Agricultural Labours			L.F.P			Mining & Quarrying			M.P.S.H		
		M	F	T	M	F	T	M	F	T	M	F	T	M	F	T
1	2	3	4	5	6	7	8	9	10	11	12	13	14	15	16	17
1	Cheruvannur	519	22	541	931	194	1125	260	28	288	136	8	144	159	225	384
2	Nochad	402	53	455	696	304	1000	389	32	421	183	38	221	52	16	68
3	Changaroath	669	40	709	1165	483	1648	924	136	1060	190	34	224	35	24	59
4	Kayanna	385	41	426	1160	357	1517	150	16	166	56	13	69	13	-	13
5	Koothali	423	45	468	524	246	770	321	41	362	85	1	86	33	17	50
6	Perambra	493	61	554	1311	513	1824	462	66	528	211	7	218	116	131	247
7	Chekkittapara	524	74	598	837	344	1181	1851	519	2370	124	65	189	22	18	40
	Perambra Block	3415	336	3751	6624	2441	9065	4357	838	5195	985	166	1151	430	431	861

Sl No.	Name of Panchayats	M.P.S.O.H			Constructions			Trade & Commerce			T.S.C			Other Service		
		M	F	T	M	F	T	M	F	T	M	F	T	M	F	T
1	2	18	19	20	21	22	23	24	25	26	27	28	29	30	31	32
1	Cheruvannur	221	23	244	129	-	129	540	5	545	252	14	266	571	151	722
2	Nochad	338	62	400	187	10	197	765	18	783	310	35	345	697	200	897
3	Changaroath	377	29	406	295	13	308	888	21	909	469	91	560	654	222	876
4	Kayanna	70	18	88	94	-	94	308	8	316	148	24	172	298	92	390
5	Koothali	228	50	278	121	9	130	347	7	354	217	33	250	370	84	454
6	Perambra	376	41	417	255	21	276	1198	43	1241	466	43	509	825	327	1202
7	Chekkittapara	149	22	171	90	3	93	349	16	365	209	24	233	527	287	814
	Perambra Block	1759	245	2004	1171	56	1227	4395	118	4513	2071	264	2335	3992	1363	5355

Table IV - Industrial Classification of main workers 1991 (Contd.....)

B.Panchayats

Sl No.	Name of Panchayats	Cultivators			Agricultural Labours			L.F.P			Mining & Quarrying			M.P.S.H		
		M	F	T	M	F	T	M	F	T	M	F	T	M	F	T
1	2	3	4	5	6	7	8	9	10	11	12	13	14	15	16	17
1	Balusseri	295	15	310	607	152	759	662	36	698	192	115	307	153	36	189
2	Naduvannur	412	27	439	1042	240	1282	282	15	297	258	14	272	38	23	61
3	Atholi	245	22	267	684	188	872	564	49	613	167	97	264	41	38	79
4	Ulliyeri	546	54	600	1168	268	1436	454	47	501	379	25	404	95	67	162
5	Kottur	445	26	471	829	329	1158	877	43	920	393	62	455	34	37	71
6	Unnikulam	1056	105	1161	1297	355	1652	1575	234	1809	89	28	117	53	15	68
7	Panangad	416	23	439	753	214	967	1399	196	1595	206	117	323	16	12	28
8	Koorachundu	562	5	567	642	182	824	1609	142	1751	29	10	39	10	6	16
	Balusseri Block	3977	277	4254	7022	1928	8950	7422	762	8184	1713	468	2181	440	234	674

Sl No.	Name of Panchayats	M.P.S.O.H			Constructions			Trade & Commerce			T.S.C			Other Service		
		M	F	T	M	F	T	M	F	T	M	F	T	M	F	T
1	2	18	19	20	21	22	23	24	25	26	27	28	29	30	31	32
1	Balusseri	488	135	623	429	54	483	934	25	959	549	33	582	863	390	1153
2	Naduvannur	282	96	378	332	17	349	721	9	730	395	46	441	573	124	697
3	Atholi	545	364	909	358	6	364	972	19	991	404	39	443	604	217	821
4	Ulliyeri	645	545	1190	448	9	457	949	23	972	514	59	573	600	107	707
5	Kottur	285	104	389	291	3	294	749	13	762	452	26	478	749	240	989
6	Unnikulam	627	98	725	453	22	475	1156	34	1190	738	9	747	1303	381	1684
7	Panangad	564	136	700	373	15	388	834	30	864	624	19	643	936	271	1207
8	Koorachundu	138	20	158	117	14	131	409	13	422	174	16	190	406	234	640
	Balusseri Block	3574	1498	5072	2801	140	2941	6734	166	6900	3850	247	4097	6034	1944	7978

Table IV - Industrial Classification of main workers 1991 (Contd.....)

B. Panchayats

Sl No.	Name of Panchayats	Cultivators			Agricultural Labours			L.F.P			Mining & Quarrying			M.P.S.H		
		M	F	T	M	F	T	M	F	T	M	F	T	M	F	T
1	2	3	4	5	6	7	8	9	10	11	12	13	14	15	16	17
1	Chemancherry	98	12	110	681	74	755	1282	30	1312	72	33	105	53	93	146
2	Arikulam	408	54	462	998	457	1455	470	38	508	232	6	238	55	85	140
3	Moodadi	289	43	332	708	134	842	814	35	849	45	-	45	66	377	443
4	Changottukavu	82	23	105	315	41	356	779	19	798	50	-	50	24	65	89
5	Qoyilandi	255	52	307	817	153	970	2454	21	2475	58	8	66	183	635	818
	Panthalayani Block	1132	184	1316	3519	859	4378	5799	143	5942	457	47	504	381	1255	1636

Sl No.	Name of Panchayats	M.P.S.O.H			Constructions			Trade & Commerce			T.S.C			Other Service		
		M	F	T	M	F	T	M	F	T	M	F	T	M	F	T
1	2	18	19	20	21	22	23	24	25	26	27	28	29	30	31	32
1	Chemancherry	607	898	1505	355	18	373	1214	26	1240	651	19	670	697	241	938
2	Arikulam	310	148	458	263	29	292	841	17	858	301	55	356	635	222	857
3	Moodadi	366	238	604	308	10	318	1079	10	1089	379	65	444	594	257	851
4	Changottukavu	519	626	1145	361	8	369	980	29	1009	408	16	424	499	237	736
5	Qoyilandi	1145	454	1599	745	47	792	3024	105	3129	998	79	1077	1492	617	2109
	Panthalayani Block	2947	2364	5311	2032	112	2144	7138	187	7325	2737	234	2971	3917	1574	5491

Table IV - Industrial Classification of main workers 1991 (Contd.....)

B.Panchayats

SI No.	Name of Panchayats	Cultivators			Agricultural Labours			L.F.P			Mining & Quarrying			M.P.S.H		
		M	F	T	M	F	T	M	F	T	M	F	T	M	F	T
1	2	3	4	5	6	7	8	9	10	11	12	13	14	15	16	17
1	Kakkodi	275	12	287	1211	136	1347	194	13	207	153	92	245	49	53	102
2	Chelannur	572	42	614	1612	258	1870	204	10	214	272	163	435	36	40	76
3	Kakkur	354	7	361	701	156	857	225	11	236	250	12	262	68	17	85
4	Nanmanda	329	13	342	876	225	1101	405	23	428	162	44	206	87	38	125
5	Narikkuni	612	22	634	878	203	1081	219	8	227	108	22	130	25	13	38
6	Elathur	202	21	223	229	20	249	2404	29	2433	51	2	53	32	185	217
7	Thalakkulathur	364	10	374	739	116	855	334	12	346	161	8	169	51	38	89
	Chelannur Block	2708	127	2835	6246	1114	7360	3985	106	4091	1157	343	1500	348	384	732

SI No.	Name of panchayats	M.P.S.O.H			Constructions			Trade & Commerce			T.S.C			Other Service		
		M	F	T	M	F	T	M	F	T	M	F	T	M	F	T
1	2	18	19	20	21	22	23	24	25	26	27	28	29	30	31	32
1	Kakkodi	875	240	1115	489	13	502	1410	96	1506	1126	44	1170	734	316	1050
2	Chelannur	538	153	691	314	14	328	1092	36	1128	777	26	803	804	309	1113
3	Kakkur	283	61	344	171	6	177	30	22	552	316	17	333	802	265	1067
4	Nanmanda	400	100	500	254	7	261	753	25	778	414	15	429	881	284	1165
5	Narikkuni	212	23	235	151	1	152	552	12	564	276	2	278	780	176	956
6	Elathur	1117	517	1634	476	13	489	1579	71	1650	1001	29	1030	925	393	1318
7	Thalakkulathur	486	571	1057	363	4	367	1194	23	1217	553	19	572	642	255	897
	Chelannur Block	3911	1665	5576	2218	58	2276	7110	285	7395	4463	152	4615	5568	1998	7566

Table IV - Industrial Classification of main workers 1991 (Contd.....)

B.Panchayats

Sl No.	Name of Panchayats	Cultivators			Agricultural Labours			L.F.P			Mining & Quarrying			M.P.S.H		
		M	F	T	M	F	T	M	F	T	M	F	T	M	F	T
1	2	3	4	5	6	7	8	9	10	11	12	13	14	15	16	17
1	Thiruvampady	1140	23	1163	1291	447	1738	1627	125	1752	38	14	52	15	2	17
2	Koodaranji	563	16	579	660	207	867	1763	173	1936	37	9	46	25	14	39
3	Kizhakkoth	930	3	933	1153	128	1281	101	5	106	70	10	80	25	15	40
4	Madavoor	637	19	656	1049	156	1205	190	2	192	87	2	89	24	3	27
5	Koduvally	970	40	1010	1562	159	1721	211	12	223	72	-	72	66	17	83
6	Puthuppady	603	27	630	961	246	1207	2234	382	2616	61	17	78	74	16	90
7	Thamarassoory	1069	84	1153	1708	383	2091	2055	318	2373	133	57	190	54	24	78
8	Omasserry	1317	53	1370	1906	684	2590	229	16	245	68	12	80	35	10	45
	Koduvally Block	7229	265	7494	10290	2410	12700	8410	1033	9443	566	121	687	318	101	419

Sl No.	Name of Panchayats	M.P.S.O.H			Constructions			Trade & Commerce			T.S.C			Other Service		
		M	F	T	M	F	T	M	F	T	M	F	T	M	F	T
1	2	18	19	20	21	22	23	24	25	26	27	28	29	30	31	32
1	Thiruvampady	304	33	337	164	13	177	548	26	574	235	6	241	442	322	764
2	Koodaranji	97	19	116	76	2	78	325	20	345	144	3	147	414	244	658
3	Kizhakkoth	289	3	292	134	8	142	625	8	633	374	2	376	816	114	930
4	Madavoor	242	37	279	154	5	159	703	11	714	672	9	681	750	173	923
5	Koduvally	522	25	547	208	12	220	1340	19	1359	1042	8	1050	891	205	1096
6	Puthuppady	371	40	411	164	16	180	910	46	956	466	7	473	1079	444	1523
7	Thamarassoory	639	74	713	324	12	336	1314	43	1357	902	29	931	1153	419	1572
8	Omasserry	268	32	300	78	1	79	548	14	562	269	5	274	602	206	808
	Koduvally Block	2732	263	2995	1302	69	1371	6313	187	6500	4104	69	4173	6147	2127	8274

Table IV - Industrial Classification of main workers 1991 (Contd.....)

B.Panchayats

Sl No.	Name of Panchayats	Cultivators			Agricultural Labours			L.F.P			Mining & Quarrying			M.P.S.H		
		M	F	T	M	F	T	M	F	T	M	F	T	M	F	T
1	2	3	4	5	6	7	8	9	10	11	12	13	14	15	16	17
1	Kodiyathur	792	31	823	1178	303	1481	136	6	142	175	3	178	18	9	27
2	Kuruvattoor	511	70	581	1132	153	1285	141	7	148	121	15	136	67	30	97
3	Mavoor	446	26	472	706	172	878	88	2	90	225	32	257	61	14	75
4	Karassery	532	30	562	928	350	1278	1196	238	1434	174	22	196	31	9	40
5	Kunnamangalam	864	16	880	1880	222	2102	134	16	150	106	11	117	119	25	144
6	Chathamangalam	954	44	998	1699	348	2047	303	19	322	295	71	366	133	47	180
7	Mukkum	1167	73	1240	1653	512	2165	305	61	366	193	8	201	85	27	112
8	Kodencherry	1536	53	1589	1638	575	2213	3211	271	3482	58	6	64	54	22	76
9	Peruvayal	980	83	1063	1763	294	2057	420	18	438	529	239	768	135	60	195
	Kunnamangalam Block	7782	426	8208	12577	2929	15506	5934	638	6572	1876	407	2283	703	243	946

Sl No.	Name of Panchayats	M.P.S.O.H			Constructions			Trade & Commerce			T.S.C			Other Service		
		M	F	T	M	F	T	M	F	T	M	F	T	M	F	T
1	2	18	19	20	21	22	23	24	25	26	27	28	29	30	31	32
1	Kodiyathur	350	18	368	169	15	184	471	9	480	170	5	175	728	199	927
2	Kuruvattoor	477	41	518	318	6	324	781	26	807	555	16	571	757	206	963
3	Mavoor	2075	117	2192	266	19	285	604	77	681	314	11	325	505	350	855
4	Karassery	233	28	261	169	14	183	573	18	591	334	19	353	693	215	905
5	Kunnamangalam	796	107	903	351	7	358	1169	36	1205	1425	11	1436	801	318	1119
6	Chathamangalam	712	63	775	293	16	309	949	37	986	532	8	540	1482	501	1983
7	Mukkum	393	21	414	226	24	250	682	35	717	421	21	442	1052	383	1435
8	Kodencherry	291	14	305	180	14	194	615	24	639	250	5	255	740	426	1166
9	Peruvayal	1325	186	1511	1548	20	1568	1923	44	1967	1364	32	1396	1543	517	2062
	Kunnamangalam Block	6652	595	7247	3520	135	3655	7767	306	8073	5365	128	5493	8302	3113	11415

Table IV - Industrial Classification of main workers 1991 (Contd.....)

B.Panchayats

Sl No.	Name of Panchayats	Cultivators			Agricultural Labours			L.F.P			Mining & Quarrying			M.P.S.H		
		M	F	T	M	F	T	M	F	T	M	F	T	M	F	T
1	2	3	4	5	6	7	8	9	10	11	12	13	14	15	16	17
1	Kadalundi	175	16	191	567	116	683	1354	10	1364	25	-	25	70	65	135
2	Ramanathukara	130	8	138	688	53	741	121	6	127	84	-	84	75	64	139
3	Cheruvannur	153	11	164	422	23	445	218	16	234	29	-	29	34	11	45
4	Beypore	354	17	371	658	22	680	1597	26	1623	17	-	17	115	53	168
5	Feroke	219	2	221	798	64	862	409	7	416	80	-	80	96	51	147
6	Ulavanna.	359	18	377	1243	71	1314	336	26	362	217	26	243	203	115	318
	Kozhikode Block	1390	72	1462	4376	349	4725	4035	91	4126	452	26	478	593	359	952

Sl No.	Name of Panchayats	M.P.S.O.H			Constructions			Trade & Commerce			T.S.C			Other Service		
		M	F	T	M	F	T	M	F	T	M	F	T	M	F	T
1	2	18	19	20	21	22	23	24	25	26	27	28	29	30	31	32
1	Kadalundi	1323	236	1559	752	6	758	899	28	927	561	12	583	716	266	982
2	Ramarathukara	1273	158	1431	464	9	473	925	35	960	612	7	619	880	329	1209
3	Cheruvannur	3079	278	3357	836	10	846	2333	50	2383	1481	44	1525	991	614	1605
4	Beypore	2376	326	2702	1100	7	1107	2997	95	3092	1707	26	1733	1284	556	1840
5	Feroke	2557	460	3017	845	14	859	1363	38	1401	991	19	1010	1085	346	1431
6	Ulavanna	1861	666	2527	1902	25	1927	1720	62	1782	1225	26	1251	983	402	1385
	Kozhikode Block	12469	2124	14593	5899	71	5970	10237	308	10545	6577	134	6711	5939	2513	8452

Table IV - Industrial Classification of main workers 1991 (Contd.....)

C.Municipalities/Corporation

Sl No.	Name of Muni./Corp.	Cultivators			Agricultural Labours			L.F.P			Mining & Quarrying			M.P.S.H		
		M	F	T	M	F	T	M	F	T	M	F	T	M	F	T
1	2	3	4	5	6	7	8	9	10	11	12	13	14	15	16	17
1	Vadakara Municipalit	88	16	104	355	70	425	1946	41	1987	207	17	224	252	119	371
2	Kozhikkode corporati	959	63	1022	3021	212	3233	6110	208	6318	200	22	222	651	115	766
	Total	1047	79	1126	3376	282	3658	8056	249	8305	407	39	446	903	234	1137

Sl No.	Name of Muni./Corp.	M.P.S.O.H			Constructions			Trade & Commerce			T.S.C			Other Service		
		M	F	T	M	F	T	M	F	T	M	F	T	M	F	T
1	2	18	19	20	21	22	23	24	25	26	27	28	29	30	31	32
1	Vadakara Municipalit	2418	606	3024	1096	188	1284	5362	167	5529	1810	219	2029	1931	993	2924
2	Kozhikkode corporati	16976	1515	18491	7195	153	7348	28360	1548	29908	13095	605	13700	15663	10067	25730
	Total	19394	2121	21515	8291	341	8632	33722	1715	35437	14905	824	15729	17594	11060	28654

Table - V
Number and area of individual operational holdings - 1991

Sl No.	Block/Municipality	(Holdings in numbers & area in hectares)																	
		Below 0.02		0.02-0.5		0.5-1.0		1.0-2.0		2.0-4.0		4.0-10.0		10.0 & above		Total			
		Holdings	Area	Holdings	Area	Holdings	Area	Holdings	Area	Holdings	Area	Holdings	Area	Holdings	Area	Holdings	Area		
1	2	3	4	5	6	7	8	9	10	11	12	13	14	15	16	17	18		
1	Vadakara	1568	24	16434	2061	1052	723	253	323	24	64	0	0	0	0	19331	3195		
2	Thunery	1045	16	18555	3045	1810	1246	715	966	140	311	15	83	0	0	22280	5667		
3	Kunnummal	1820	23	26436	4189	3305	2318	1987	2513	619	1569	81	367	0	0	34248	10979		
4	Thodannur	1602	12	17675	2936	1804	1218	631	804	147	377	10	49	5	52	21874	5448		
5	Melady	1383	19	19012	3551	1623	1105	643	852	105	266	15	73	0	0	22781	5866		
6	Perabra	1125	16	28825	4783	3840	2579	1665	2162	475	1122	40	173	5	55	35975	10890		
7	Balassery	1769	26	33658	5677	4441	3032	2490	3202	855	2163	193	1080	0	0	43406	15180		
8	Panthalayani	2373	35	26444	3257	1756	1170	482	652	72	211	0	0	0	0	31127	5325		
9	Chelannur	3203	47	22515	2414	2221	1556	966	1268	200	515	20	118	0	0	29125	5918		
10	Koduvally	2669	40	29046	4331	4509	3214	3055	4156	1298	3488	307	1655	58	1045	40942	17929		
11	Kunnamangalam	2165	31	41920	8286	5410	4833	4385	5586	1195	3053	245	1193	15	160	55335	23142		
12	Kozhikkode	7819	109	30896	2616	708	480	308	393	66	155	21	85	0	0	39818	3838		
	Block Total	28541	398	311416	47146	32479	23474	17580	22877	5196	13294	947	4876	83	1312	396242	113377		
1	Kozhikkode Corporat	10735	145	38260	2745	750	513	205	267	50	125	20	141	0	0	50020	3936		
2	Vadakara Municipa	1503	19	10095	1010	325	223	106	139	11	26	0	0	0	0	12040	1417		
	Muni/Crop. Total	12238	164	48355	3755	1075	736	311	406	61	151	20	141	0	0	62060	5353		
	District	40779	562	359771	50901	33554	24210	17891	23283	5257	13445	967	5017	83	1312	458302	118730		

Source : Agricultural Census 1990-91

Table VI
Area Under Important Crops (Average for the year 1989-92)

(in hectares)

Sino	Block/Municipality	Paddy	Tapioca	Coconut	Arecanut	Banana	Plantain	Rubber	Cashew	Pepper	Ginger
1	2	3	4	5	6	7	8	9	10	11	12
1	Kozhikkode	570	14	5691	132	12	113		126	146	
2	Koduvally	1859	703	11702	1257	164	337	949	367	1994	25
3	Kunnamangalam	2643	689	12498	1042	420	376	1049	528	2198	136
4	Chelannur	598	56	5551	117	55	104	24	165	175	1
5	Thodannur	410	308	6783	112	28	113	-	113	484	13
6	Vadakara	329	83	3743	83	27	53	-	103	233	3
7	Melady	997	93	8840	149	55	261	29	200	559	16
8	Balassery	1676	395	16784	994	166	532	1682	538	3284	169
9	Kunnammal	638	344	12170	561	89	196	44	320	1712	22
10	Thuneri	483	216	9042	262	71	127	-	623	1324	2
11	Perambra	1698	488	16544	962	87	389	8386	824	3102	168
12	Panthayani	352	3	4749	102	3	91	-	64	130	1
	Block Total	12253	3392	114097	5773	1177	2692	12163	3971	15341	556
1	Kozhikkode Corp.	162	14	4956	139	11	95	-	76	158	2
2	Vadakara Muni.	119	25	1549	20	13	21	-	10	79	2
	Muni/Corp. Total	281	39	6505	159	24	116	-	86	237	4
	District	12534	3431	120602	5932	1201	2808	12163	4057	15578	560

Source Block level Agricultural Statistics 1995

Table VII
Live Stock Population 1987

A. Blocks

Name of Block	Cattle										Sheep	Goat			Pigs	Dogs	Fowls			No. of slaug-ter House	No. of veteri- nary Insti- tutions	
	Cross Bred					Non Descript						Breedable	M	F			T	Desi	Improved			Ducks
	M	F	Breedable	M	F	Breedable	M	F	Breedable	M												
I	2	3	4	5	6	7	8	9	10	11	12	13	14	15	16	17	18	19	20	21	22	
Vadakara	220	1831	1046	770	7370	4177	5	8	5	31	1190	4944	6134	1	563	21159	1370	137	4	0	5	
Thunery	357	2102	1241	2713	14539	8336	1	37	27	2	2228	5902	8130	125	973	40785	3056	118	0	0	9	
Kunnummal	1214	4104	2523	3213	19061	11143	123	552	351	77	1701	5991	7692	224	2966	89836	5939	343	0	0	8	
Thodannur	247	1330	818	2019	14620	8829	28	23	13	50	1404	5759	7163	2	893	36631	1760	99	10	0	8	
Melady	260	1990	1183	1244	10218	5831	7	41	26	9	702	2613	3315	0	1294	30105	1970	97	7	0	7	
Perabra	917	4174	2545	3065	18453	10834	269	618	444	15	1180	4448	5628	150	5255	98939	5111	423	8	1	9	
Balassery	1250	7080	3876	3057	16722	8995	229	738	477	120	2469	9862	12331	203	8565	142773	9856	341	10	0	13	
Panthalayami	389	2888	1654	1381	10873	6049	22	39	24	17	1108	4269	5377	4	2356	36336	2324	103	7	0	9	
Chelannur	831	6791	3926	1293	8082	4558	55	88	28	134	2143	8823	10966	3	7508	104716	7300	503	15	0	14	
Koduvally	1652	10491	6113	2567	9813	5639	287	1072	682	202	2206	8790	10996	560	6818	161460	25078	1034	25	0	16	
Kunnamangal	1788	12386	7346	3499	15932	8977	354	978	644	145	3176	11502	14678	635	10878	188246	22081	738	19	0	17	
Kozhikkode	378	3818	2322	652	5742	3293	34	289	168	211	2129	8664	10793	0	5110	122135	7235	1097	11	0	10	
Block Total	9503	58985	34593	25473	151425	86661	1414	4483	2889	1013	21636	81567	103203	1907	53179	1073121	93080	5033	116	1	125	
Corp/Mun tot	175	6957	4368	885	8668	5179	69	1030	798	152	2663	10032	12695	62	10370	22018	12173	3005	5	2	17	
istrict Total	9678	65942	38961	26358	160093	91840	1483	5513	3687	1165	24299	91599	115898	1969	63549	1095139	105253	8038	121	3	142	

Table VII - Live Stock Population 1987 (Contd...)

B. Panchayats

Name of Block	Cattle										Sheep	Goat			Pigs	Dogs	Fowls			No of slaugter House	No of veteriny Inst lution s	
	Cross Breed					Non Descript						M	F	T			Desi	Improved	Ducks			No of Co op Society
	M	F	Breedabl e	M	F	Breedabl e	M	F	Breedabl e	M												
I	2	3	4	5	6	7	8	9	10	11	12	13	14	15	16	17	18	19	20	21	22	
Azhiyoor	47	355	216	75	999	592	1	5	4	0	208	932	1140	1	213	4703	488	32	1	0	1	
Chorode	31	439	249	153	1796	937	1	0	0	0	247	1097	1344	0	102	5603	149	72	1	0	1	
Eramala	88	671	352	392	3010	1710	3	3	1	0	368	1447	1815	0	167	5917	353	29	2	0	1	
Onchiyam	54	366	229	150	1565	938	0	0	0	31	367	1468	1835	0	81	4936	380	4	0	0	2	
Vadakara Block	220	1831	1046	770	7370	4177	5	8	5	31	1190	4944	6134	1	563	21159	1370	4	4	0	5	
Chekkiaid	47	263	143	571	2433	1429	0	0	0	0	333	824	1157	0	6	7320	381	31	0	0	1	
Edacheri	41	299	178	370	2760	1546	0	2	1	0	364	1135	1499	0	73	6995	288	38	0	0	2	
Purameri	65	283	176	523	3041	1716	0	0	0	0	281	994	1275	0	100	6456	452	19	0	0	2	
Thuneri	66	313	180	390	2507	1410	0	0	0	0	304	968	1272	0	107	5754	614	22	0	0	1	
Valayam	38	252	144	417	2150	1246	1	3	2	0	588	1101	1689	4	280	6931	256	7	0	0	2	
Vanimel	100	692	420	442	1648	989	0	32	24	2	358	880	1238	121	407	7329	1065	1	0	0	1	
Thuneri Block	357	2102	1241	2713	14539	8336	1	37	27	2	2228	5902	8130	125	973	40785	3056	118	0	0	9	
Kunnummal	74	411	246	231	1275	731	1	2	1	0	103	391	494	1	142	5595	244	20	0	0	1	
Nadapuram	161	684	435	468	3298	1854	1	3	1	4	349	1282	1631	0	87	9530	3187	21	0	0	1	
Kayakkodi	12	160	67	292	2272	1317	0	9	4	2	125	521	646	0	182	10890	108	15	0	0	1	
Kavilampara	215	1012	659	517	2624	1653	81	379	247	3	207	785	992	129	1251	15743	1061	186	0	0	1	
Kuttiadi	74	207	127	338	2098	1180	8	39	22	0	173	510	683	2	113	8137	326	10	0	0	1	
Maruthomkara	130	531	324	374	1905	1069	17	101	68	2	141	588	729	74	735	14910	207	81	0	0	1	
Velom	433	295	191	597	3200	1844	14	2	0	10	184	836	1020	0	42	12826	302	8	0	0	1	
Naripetta	115	804	474	396	2389	1495	1	17	8	56	419	1078	1497	18	414	12205	504	2	0	0	1	
Kunnummel block	1214	4104	2523	3213	19061	11143	123	552	351	77	1701	5991	7692	224	2966	89836	5939	343	0	0	8	
Ayancheri	69	381	235	475	3002	1971	24	2	1	47	271	935	1206	2	127	7735	511	24	2	0	2	
Villiappally	70	398	245	306	2817	1658	2	0	0	1	318	1389	1707	0	272	6555	391	36	3	0	2	
Maniyur	51	271	173	564	4520	2674	2	12	8	2	449	1926	2375	0	285	11108	299	10	2	0	2	
Thiruvalloor	57	280	165	674	4281	2526	0	9	4	0	366	1509	1875	0	209	11233	559	29	3	0	2	
Thodannur Block	247	1330	818	2019	14620	8829	28	23	13	50	1404	5759	7163	2	893	36631	1760	99	10	0	8	

Table VII - Live Stock Population 1987(Contd....)

B. Panchayats

Name of Block	Cattle						Sheep	Goat			Pigs	Dogs	Fowls			No of slaugter Co op Society	No of veteriny Inst				
	Cross Breed			Non Descript				M	F	T			Desi	Improved	Ducks						
	M	F	Breedable	M	F	Breedable												Breedable			
1	2	3	4	5	6	7	8	9	10	11	12	13	14	15	16	17	18	19	20	21	22
Thurayur	46	208	114	219	1559	856	2	26	19	3	103	263	366	0	103	5176	371	14	1	0	1
Kezharipur	14	173	123	200	1708	1140	0	2	0	4	138	370	508	0	227	3816	294	7	1	0	2
Thikkodi	51	528	311	203	1944	1061	0	1	0	1	94	430	524	0	211	4365	338	3	0	0	1
Payyoli	77	750	436	180	2317	1259	5	2	1	0	234	1112	1346	0	205	7288	589	54	3	0	2
Meppayar	72	331	199	442	2690	1515	0	10	6	1	133	438	571	0	548	9460	378	19	2	0	1
Melady Block	260	1990	1183	1244	10218	5831	7	41	26	9	702	2613	3315	0	1294	30105	1970	97	7	0	7
Cheruvannur	30	198	121	517	3395	1929	5	4	2	2	117	440	557	0	188	14047	199	30	1	0	1
Nochad	47	284	183	546	2995	1742	5	9	8	0	114	563	677	0	812	12385	262	22	1	0	1
Changaroath	167	683	422	588	3076	1844	51	67	47	2	216	568	784	11	690	16359	896	82	3	0	1
Kayanna	151	643	387	162	1232	733	28	50	36	5	192	550	742	15	741	8599	932	16	0	0	1
Koothali	71	273	161	444	2087	1272	95	53	32	0	108	340	448	0	501	9514	334	58	0	0	2
Perambra	117	707	428	450	3388	1970	33	64	46	0	237	978	1215	0	602	16646	644	153	1	1	1
Chekkittapara	334	1386	843	358	2280	1344	52	371	273	6	196	1009	1205	124	1721	21389	1844	62	2	0	2
Perambra Block	917	4174	2545	3065	18453	10834	269	618	444	15	1180	4448	5628	150	5255	98939	5111	423	8	1	9
Balussery	228	919	266	455	2251	736	4	30	3	1	379	1436	1815	0	1223	18639	2141	13	1	0	1
Naduvannur	70	376	229	421	2437	1344	7	25	17	5	137	680	817	0	649	13475	559	9	2	0	2
Atholi	55	495	266	225	1348	736	1	5	3	1	253	1045	1298	0	953	13740	626	15	1	0	2
Uliyeri	109	524	339	386	2332	1282	25	27	13	107	160	868	1028	0	837	14190	1272	44	2	0	2
Kottur	126	997	569	530	2911	1673	12	70	49	6	437	1473	1910	0	1143	23237	850	39	1	0	1
Unnikulam	99	1010	583	415	1945	1170	24	16	11	0	342	1597	1939	0	1007	25919	1160	75	1	0	2
Panangad	136	1025	593	318	2028	1205	22	44	32	0	316	1364	1680	3	1068	17776	632	46	1	0	2
Koorachundu	427	1734	1031	307	1470	849	134	521	349	0	445	1399	1844	200	1685	15797	2616	100	1	0	1
Balussery Block	1250	7080	3876	3057	16722	8995	229	738	477	120	2469	9862	12331	203	8565	142773	9856	341	10	0	13
Chemancherry	117	809	463	151	1158	623	10	14	6	0	185	843	1028	0	373	8020	689	37	2	0	2
Anikulam	34	228	126	533	3129	1829	2	3	3	14	168	679	847	0	673	10553	339	15	2	0	3
Moodadi	71	619	338	269	2381	1334	7	3	2	0	141	545	686	0	229	3864	393	9	0	0	2
Changottukavu	81	512	309	150	1595	873	0	1	1	0	201	724	925	1	288	3929	182	5	2	0	1
Koyilandi	86	720	418	278	2610	1390	3	18	12	3	413	1478	1891	3	793	9970	721	37	1	0	1
Panthalayani Block	389	2888	1654	1381	10873	6049	22	39	24	17	1108	4269	5377	4	2356	36336	2324	103	7	0	9

Table VII - Live Stock Population 1987(Contd...)

B. Panchayats

Name of Block	Cattle						Sheep	Goat			Pigs	Dogs	Fowls			No of slaugter House	No of veteriner Instiution s				
	Cross Breed			Non Descript				Breedabl e	M	F			T	Desi	Improved			Ducks	No of Co op Society		
	M	F	Breedabl e	M	F	Breedabl e														M	F
1	2	3	4	5	6	7	8	9	10	11	12	13	14	15	16	17	18	19	20	21	22
Kakkodi	181	1378	847	145	1237	701	16	6	4	126	344	1065	1409	1	1707	17401	1440	116	0	0	2
Chelannur	86	927	529	262	1598	907	6	42	0	2	232	1362	1594	0	1185	14258	291	57	1	0	2
Kakkur	110	811	439	194	1082	581	12	2	0	2	298	1171	1469	0	1004	15108	499	33	4	0	4
Nanmanda	130	995	561	207	1700	955	3	2	1	0	369	1490	1859	1	1087	17067	1308	12	4	0	2
Narikkuni	91	592	339	244	834	475	13	6	4	0	239	1174	1413	1	573	16049	315	130	2	0	1
Elathur	138	1394	815	47	579	357	2	20	12	4	475	1692	2167	0	1241	13543	3090	120	1	0	2
Thalakkulathur	95	694	396	194	1052	582	3	10	7	0	186	869	1055	0	711	11290	357	35	3	0	1
Chelannur Block	831	6791	3926	1293	8082	4558	55	88	28	134	2143	8823	10966	3	7508	104716	7300	503	15	0	14
Thiruvampady	373	2180	1264	427	2106	1185	41	240	169	0	335	1132	1467	295	1398	20000	2963	113	4	0	3
Koodaranji	222	1524	909	192	1254	738	18	273	151	0	236	925	1161	164	1117	14663	6587	47	4	0	3
Kizhakkoth	59	485	276	301	720	440	6	0	0	21	193	1238	1431	2	285	17342	582	27	3	0	1
Madavoor	172	771	460	389	1071	658	29	28	12	1	331	1235	1566	0	550	20460	860	118	5	0	2
Koduvally	57	579	336	257	840	432	14	12	7	48	234	1018	1252	0	250	21825	2103	189	1	0	1
Puthuppady	456	2702	1562	202	983	567	83	314	205	0	375	1196	1571	43	1715	23689	6772	90	4	0	2
Thamarassoory	185	1534	878	502	2005	1169	77	176	119	20	350	1430	1780	24	957	28459	3326	337	3	0	2
Umasserry	128	716	428	297	834	450	19	29	19	112	152	616	768	32	546	15022	1885	113	1	0	2
Koduvally Block	1652	10491	6113	2567	9813	5639	287	1072	682	202	2206	8790	10996	560	6818	161460	25078	1034	25	0	16
Kodiyathur	56	384	233	273	1089	674	25	136	102	2	160	743	903	12	397	14156	1418	38	2	0	2
Kuruvattoor	127	1228	687	254	1302	763	1	0	0	0	318	1507	1825	2	1021	17908	1180	21	1	0	2
Mavoor	78	615	352	305	1493	799	30	10	6	6	126	749	875	0	611	17924	529	61	1	0	1
Karassery	55	1140	742	231	1220	776	60	224	142	0	232	862	1094	96	653	17136	2376	127	2	0	2
Kunnamangalam	135	916	553	377	2263	1337	84	9	5	83	613	1879	2492	1	1414	25547	1535	103	1	0	1
Chathamangalam	192	1170	681	710	2236	1199	15	24	14	0	290	1129	1419	0	1177	14893	5800	74	1	0	2
Mukkum	109	887	472	569	2255	1173	10	69	46	40	303	1094	1397	0	1207	21308	2400	126	3	0	2
Kodencherry	788	4501	2716	274	1606	884	125	492	323	13	554	1613	2167	524	2884	28734	5571	132	6	0	3
Peruvayal	248	1545	910	506	2468	1372	4	14	6	1	580	1926	2506	0	1514	30640	1272	56	2	0	2
Kunnamangalam Block	1788	12386	7346	3499	15932	8977	354	978	644	145	3176	11502	14678	635	10878	188246	22081	738	19	0	17

Table VII - Live Stock Population 1987 (Contd...)

B. Panchayats

Name of Block	Cattle												No. of slaug-ter	No. of veteri-nary Insti-tution s							
	Cross Breed						Non Descript								No. of Coop Society						
	Breedable			Non Breedable			Breedable			Non Breedable											
	M	F	Breedable	M	F	Breedable	M	F	Breedable	M	F	Breedable									
I	2	3	4	5	6	7	8	9	10	11	12	13	14	15	16	17	18	19	20	21	22
Kadalundi	30	315	206	71	821	447	3	15	10	7	344	1617	1961	0	624	18530	668	127	1	0	2
Ramanathukara	23	449	263	104	1259	692	1	4	3	1	279	1259	1538	0	536	11038	1628	80	2	0	2
Cheruvannur	31	606	348	51	705	446	13	147	84	45	412	1333	1745	0	786	21152	2152	192	1	0	1
Beypore	61	686	427	46	484	317	6	43	27	1	307	1134	1441	0	966	27561	920	405	1	0	1
Feroke	60	520	324	116	888	482	7	60	32	0	388	1704	2092	0	790	19229	1001	224	2	0	1
Ulavanna	173	1242	754	264	1585	909	4	20	12	157	399	1617	2016	0	1408	24625	866	69	4	0	3
Kozhikode Block	378	3818	2322	652	5742	3293	34	289	168	211	2129	8664	10793	0	5110	122135	7235	1097	11	0	10

C Corporation/Municipality

Name of Block	Cattle												No. of slaug-ter	No. of veteri-nary Insti-tution s							
	Cross Breed						Non Descript								No. of Coop Society						
	Breedable			Non Breedable			Breedable			Non Breedable											
	M	F	Breedable	M	F	Breedable	M	F	Breedable	M	F	Breedable									
I	2	3	4	5	6	7	8	9	10	11	12	13	14	15	16	17	18	19	20	21	22
Kozhikkode Corpor.	67	5931	3770	622	6010	3710	66	1018	789	143	2190	8029	10219	62	9932	12835	11046	2850	4	1	16
Vadakara Municipal.	108	1026	598	263	2658	1469	3	12	9	9	473	2003	2476	0	438	9183	1127	155	1	1	1
Total	175	6957	4368	885	8668	5179	69	1030	798	152	2663	10032	12695	62	10370	22018	12173	3005	5	2	17

Table VIII
Industry wise classification of S.S.I units - 1995

A.Blocks

Sl. No.	Name of Block	Clay based	Agro based	Forest based	Mineral based	Chemical based	Metal & Engg. based	Marine based	Misc.	Total
1	2	3	4	5	6	7	8	9	10	11
1	Vadakara	5	54	24	3	20	47	4	164	321
2	Thunery	-	37	27	3	6	21	-	85	179
3	Kunnummal	-	73	36	4	13	33	4	157	320
4	Thodannur	-	52	23	3	6	25	3	63	175
5	Melady	-	67	37	4	12	37	4	110	271
6	Perambra	1	47	31	2	11	19	2	128	241
7	Balussery	2	99	73	4	22	42	6	244	492
8	Panthalayani	1	74	70	13	14	50	6	307	535
9	Chelannur	-	107	96	6	31	50	6	253	549
10	Koduvally	2	115	64	2	23	48	1	152	407
11	Kunnamangalam	38	138	104	6	32	73	6	240	637
12	Kozhikkode	138	152	408	7	58	199	4	432	1398
	Block Total	187	1015	993	57	248	644	46	2335	5525
	Muni/Corp. Total	5	107	122	9	34	284	5	275	841
	District	192	1122	1115	66	282	928	51	2610	6366

Table VIII - Industry wise classification of S.S.I units 1995(Contd...)

B.Panchayats

Sl. No.	Name of Panchayats	Clay based	Agro based	Forest based	Mineral based	Chemical based	Metal & Engg. based	Marine based	Misc.	Total
1	2	3	4	5	6	7	8	9	10	11
1	Azhiyoor	-	12	8	1	4	9	2	50	86
2	Choroode	4	13	2	-	7	18	-	56	100
3	Eramala	1	15	7	-	4	10	2	27	66
4	Onchiyam	-	14	7	2	5	10	-	31	69
	Vadakara Block	5	54	24	3	20	47	4	164	321
1	Chekkiaid	-	5	5	-	1	1	-	8	20
2	Edacheri	-	6	2	1	4	5	-	22	40
3	Purameri	-	9	7	-	-	8	-	9	33
4	Thuneri	-	5	5	-	1	2	-	25	38
5	Valayam	-	7	4	1	-	2	-	15	29
6	Vanimel	-	5	4	1	-	3	-	6	19
	Thuneri Block	-	37	27	3	6	21	-	85	179
1	Kunnummal	-	17	11	2	1	6	2	36	75
2	Nadapuram	-	18	10	1	6	14	-	53	102
3	Kayakkodi	-	5	1	-	-	2	-	13	21
4	Kavilampara	-	11	5	1	1	8	1	19	46
5	Kuttiadi	-	5	5	-	4	3	-	15	32
6	Maruthomkara	-	6	1	-	-	-	-	8	15
7	Velom	-	6	2	-	-	-	1	3	12
8	Naripetta	-	5	1	-	1	-	-	10	17
	Kunnummal Block	-	73	36	4	13	33	4	157	320

Table VIII - Industry wise classification of S.S.I units 1995(Contd...)

B.Panchayat

Sl. No.	Name of Panchayats	Clay based	Agro based	Forest based	Mineral based	Chemical based	Metal & Engg. based	Marine based	Misc based	Total
1	2	3	4	5	6	7	8	9	10	11
1	Ayancheri	-	3	1	-	1	2	1	3	11
2	Villiappally	-	25	16	1	3	15	1	35	96
3	Maniyur	-	12	1	1	-	3	-	13	30
4	Thiruvallloor	-	12	5	1	2	5	1	12	38
	Thodannur Block	-	52	23	3	6	25	3	63	175
1	Thurayur	-	6	2	-	-	-	1	9	18
2	Keezhariyur	-	8	4	-	3	4	-	14	33
3	Thikkodi	-	12	7	-	2	7	1	8	37
4	Payyoli	-	12	7	3	2	6	1	28	59
5	Meppayar	-	29	17	1	5	20	1	51	124
	Melady Block	-	67	37	4	12	37	4	110	271
1	Cheruvannur	-	7	1	-	-	-	-	11	19
2	Nochad	-	3	4	-	-	-	-	9	16
3	Changaroth	-	7	2	-	1	3	-	10	23
4	Kayanna	-	5	5	-	3	4	-	8	25
5	Koothali	-	3	4	-	1	1	1	11	21
6	Perambra	1	18	14	2	3	10	1	67	116
7	Chekkittapara	-	4	1	-	3	1	-	12	21
	Perambra Block	1	47	31	2	11	19	2	128	241

Table VIII - Industry wise classification of S.S.I units 1995(Contd...)

B.Panchayat

Sl. No.	Name of Panchayat	Clay based	Agro based	Forest based	Mineral based	Chemical based	Metal & Engg. based	Marine based	Misc.	Total
1	2	3	4	5	6	7	8	9	10	11
1	Balussery	-	21	13	1	4	8	2	48	97
2	Naduvannur	-	12	7	-	2	3	3	14	41
3	Atholi	1	18	18	2	2	7	1	95	144
4	Uthiyeri	1	18	9	1	-	6	-	33	68
5	Kottur	-	5	4	-	2	3	-	6	20
6	Unnikulam	-	18	11	-	8	7	-	18	62
7	Panangad	-	5	6	-	2	5	-	20	38
8	Koorachundu	-	2	5	-	2	3	-	10	22
	Balussery Block	2	99	73	4	22	42	6	244	492
1	Chemancherry	-	12	9	-	2	6	2	24	55
2	Arikulam	1	11	7	1	3	3	1	41	68
3	Moodadi	-	15	13	1	2	7	3	46	87
4	Changottukavu	-	8	12	2	1	3	-	27	53
5	Koyilandi	-	28	29	9	6	31	-	169	272
	Panthalayani Block	1	74	70	13	14	50	6	307	535
1	Kakkodi	-	18	19	2	6	11	-	42	98
2	Chelannur	-	26	19	1	5	6	1	53	111
3	Kakkur	-	9	5	-	2	4	1	28	49
4	Nannanda	-	13	14	1	2	2	2	28	62
5	Narikkuni	-	10	16	-	3	2	-	24	55
6	Elathur	-	20	13	1	10	16	2	61	123
7	Thalakkulathur	-	11	10	1	3	9	-	17	51
	Chelannur Block	-	107	96	6	31	50	6	253	549

Table VIII - Industry wise classification of S.S.I units 1995(Contd...)

B.Panchayat

Sl. No.	Name of Panchayat	Clay based	Agro based	Forest based	Mineral based	Chemical based	Metal & Engg. based	Marine based	Misc.	Total
1	2	3	4	5	6	7	8	9	10	11
1	Thiruvampady	-	6	9	-	2	6	-	12	35
2	Koodaranji	-	8	6	-	2	4	-	13	33
3	Kizhakkoth	-	13	9	-	1	2	-	9	34
4	Madavoor	-	13	4	-	-	2	-	3	22
5	Koduvally	1	31	16	1	5	11	1	34	100
6	Puthuppady	-	13	8	-	5	6	-	25	57
7	Thamarassery	1	14	8	1	5	12	-	40	81
8	Umassery	-	17	4	-	3	5	-	16	45
	Koduvally Block	2	115	64	2	23	48	1	152	407
1	Kodiyathur	2	6	3	1	-	-	-	6	18
2	Kuruvattoor	1	16	5	2	3	6	-	14	47
3	Mavoor	7	13	8	-	4	3	1	17	53
4	Karassery	1	4	6	1	1	2	-	14	29
5	Kunnamangalam	6	39	26	2	8	16	3	69	169
6	Chathamangalam	3	16	16	-	3	6	-	24	68
7	Mukkom	-	19	17	-	6	14	1	39	96
8	Kodencherry	-	4	3	-	2	2	1	11	23
9	Peruvayal	18	21	20	-	5	24	-	46	134
	Kunnamangalam Block	38	138	104	6	32	73	6	240	637

Table VIII - Industry wise classification of S.S.I units 1995(Contd...)

B.Panchayat

Sl. No.	Name of Panchayat	Clay based	Agro based	Forest based	Mineral based	Chemical based	Metal & Engg. based	Marine based	Misc.	Total
1	2	3	4	5	6	7	8	9	10	11
1	Kadalundi	5	16	31	-	3	16	-	51	122
2	Ramanathukara	24	19	67	-	7	25	-	54	196
3	Cheruvanmur	57	39	140	-	11	73	-	103	423
4	Beyypore	8	18	42	4	13	44	4	107	240
5	Feroke	27	30	95	2	13	29	-	83	279
6	Ulavanna	17	30	33	1	11	12	-	34	138
	Kozhikode Block	138	152	408	7	58	199	4	432	1398

C.Municipality/Corporation

Sl. No.	Name of Municipality/ Corporation	Clay based	Agro based	Forest based	Mineral based	Chemical based	Metal & Engg. based	Marine based	Misc.	Total
1	2	3	4	5	6	7	8	9	10	11
1	Vadakara Muni.	-	46	18	7	15	112	2	127	327
2	Kozhikode Corp.	5	61	104	2	19	172	3	148	514
	Total	5	107	122	9	34	284	5	275	841

Table IX
Details of handloom societies-1995

Sl. No.	Name of Block/ Municipality	No of Societies Registered	Details of Handloom Societies				No of Employees in Societies
			No of Working Societies	No of De- functioning Societies	No of Sick Societies		
1	2	3	4	5	6	7	
1	Vadakara	3	3	-	-	527	
2	Thunery	2	2	-	-	621	
3	Kunnummal	0	-	-	-	-	
4	Thodannur	1	1	-	-	158	
5	Melady	5	5	-	-	1324	
6	Perabra	3	3	-	-	950	
7	Balussery	2	2	-	-	585	
8	Panthalayani	3	3	-	-	505	
9	Chelannur	4	4	-	-	792	
10	Koduvally	0	-	-	-	-	
11	Kunnamangalam	3	2	1	-	152	
12	Kozhikkode	2	-	2	-	-	
	Block Total	28	25	3	-	5614	
1	Vadakara Municipality	4	4	-	-	1409	
2	Kozhikkode Corporation	4	3	1	-	510	
	Municipal/Corp. Total	8	7	1	-	1919	
	District	36	32	4	-	7533	

Table X
Transport 1995

Sl. No.	Name of Block/ Municipality	National Highway Kms	State highway Kms	PWD Roads Kms	Panchayath Roads				Railway Tracks	Railway Station	Coastal Lane Kms.
					Black Toped Kms	Metal Toped Kms	Earthen Kms	Total Kms			
1	2	3	4	5	6	7	8	9	10	11	12
1	Vadakara	9.500	0.000	54.377	20.290	27.700	158.609	206.599	9.199	4	9.750
2	Thunery	0.000	2.500	51.550	14.300	94.405	384.600	493.305	0.000	0	0.000
3	Kunnummal	0.000	4.000	134.800	43.900	95.100	666.459	805.459	0.000	0	0.000
4	Thodannur	0.000	0.000	53.500	26.400	4.000	208.867	239.267	0.000	0	0.000
5	Melady	9.025	0.000	31.180	42.157	15.145	128.327	185.629	2.950	1	2.474
6	Perabra	0.000	7.500	62.000	51.570	146.300	385.923	583.793	0.000	0	0.000
7	Balussery	0.000	11.900	161.820	64.180	35.525	387.768	487.573	0.000	0	0.000
8	Panthalayani	15.784	4.450	37.199	48.470	22.365	225.210	296.045	13.856	3	17.547
9	Chelannur	5.000	3.000	62.500	48.710	72.538	252.978	374.226	5.000	1	5.000
10	Koduvally	0.000	31.000	193.900	45.392	118.596	770.282	934.770	0.000	0	0.000
11	Kunnamangalam	0.000	13.500	159.800	99.685	202.682	635.539	937.906	0.000	0	0.000
12	Kozhikkode	12.900	3.500	62.000	61.935	134.822	545.631	742.388	14.500	2	12.000
	Block Total	52.209	81.350	1064.626	567.489	969.178	4750.193	6286.960	45.505	11	46.771
1	Vadakara Municipality	6.231	3.000	11.300	32.262	8.887	46.141	87.290	6.100	1	6.700
2	Kozhikkode Corporation	13.000	10.000	65.127	221.791	22.999	189.639	434.429	13.000	4	13.000
	Munic/Corp. total	19.231	13.000	76.427	254.053	31.886	235.780	521.719	19.100	5	19.700
	District	71.440	94.350	1141.053	821.542	1001.064	4985.973	9808.679	64.605	16	66.471

Table XI
Communication Facilities 1995

Sl No	Name of CD Blocks/ Municipalities	Head Post Office (Nos)	Sub Post Offices (Nos)	E.D Sub P.Os (Nos)	Branch Post Offices (Nos)	E.D Branch P.Os (Nos)	Tot Nos	Letter Boxes (Nos)	Telegraphic Offices (Nos)	Telephone exchanges	Telephone Connections	Local Calls only	Local STD (Nos)	Local STD/ISD (Nos)	Total (Nos)
1	2	3	4	5	6	7	8	9	10	11	12	13	14	15	16
1	Vadakara	-	5	1	15	-	21	56	4	1	1523	2	-	26	28
2	Thunery	-	5	8	15	1	29	45	3	3	1305	12	-	33	45
3	Kunnummal	-	8	8	23	-	39	56	5	3	696	8	3	17	28
4	Thodannur	-	2	3	13	2	20	39	2	2	931	3	6	14	23
5	Melady	-	4	4	9	-	17	31	3	2	549	1	5	12	18
6	Perabra	-	8	7	14	-	29	53	4	3	783	-	-	14	14
7	Balussery	-	6	9	32	2	49	97	9	5	1295	1	-	21	22
8	Panthalayani	1	4	3	12	-	20	52	4	2	768	25	14	20	59
9	Chelannur	-	6	9	14	-	29	39	3	2	-	2	8	3	13
10	Koduvally	-	5	11	15	7	38	78	4	7	2187	15	-	43	58
11	Kunnamangalam	-	5	21	18	7	51	103	4	6	1049	7	-	37	44
12	Kozhikkode	-	10	8	2	1	21	49	8	5	4295	37	8	39	84
	Block total	1	68	92	182	20	363	698	53	41	15381	113	44	279	436
1	Vadakara Muni.	1	4	2	2	-	9	48	1	1	2157	1	-	41	42
2	Kozhikkode Corp.	2	35	1	25	-	63	196	4	6	23172	154	-	258	412
	Muni/Corp. total	3	39	3	27	-	72	244	5	7	25329	155	-	299	454
	District	4	107	95	209	20	435	942	58	48	40710	268	44	578	890

Table XII
Telephone Exchanges as on 31-05-95

Slno	Name of Exchange	Exchange Type	Equipped capacity	Working connections	Waiting list				Total
					O.Y.T	SPL	GEN		
1	3	4	5	6	7	8	9	10	
1	Kodaranhi	MAX-II	588	575	46	13	470	529	
2	Kunnamangalam	RLU	1000	688	31	7	945	983	
3	Cheruppa	ILT	584	408	37	4	220	261	
4	Elathoor	ILT	384	377	66	35	463	564	
5	Chelannur	CDOT	1000	859	0	13	598	611	
6	Panthuran kav	CDOT	1004	960	0	12	502	514	
7	Kappad	CDOT	160	155	36	16	451	503	
8	Mavoor	CDOT	160	154	17	11	422	450	
9	Chathamangalam	CDOT	200	187	10	12	157	179	
	Kozhikode I Sub division		5140	4363	243	123	4228	4594	
1	Calicut	MAX-I	6600	5018	86	277	3387	3750	
2	Vellayil	X BAR	9000	7336	0	8	1801	1809	
3	Palayam	E IOB	5000	3820	0	0	0	0	
4	Vellayil (Rly)	RLU	2000	1666	7	2	187	196	
5	Chevayoor	RLU	4000	2996	25	127	1411	1563	
6	Malaparamba	RLU	2000	1942	8	34	1020	1062	
7	Feroke	ILT	1632	1521	94	147	841	1082	
8	Beypore	ILT	832	789	26	26	391	443	
9	Ramanattu kara	ILT	832	680	45	26	364	435	
	Kozhikode II Sub division		31896	25768	291	647	9402	10340	

Table XII - Telephone Exchanges as on 31-05-95 (Contd...)

Sno	Name of Exchange	Exchange Type	Equipped capacity	Working connections	Waiting list				Total
					O.Y.T	SPL	GEN	Total	
1	3	4	5	6	7	8	9	10	
	Perambra	MAX-II	400	393	83	27	12	122	
1	Quilandy	ILT	1758	1652	11	12	945	968	
2	Baluserry	ILT	600	423	121	36	952	1109	
3	Atholi	ILT	600	494	82	22	759	863	
4	Naduvannur	ILT	584	445	74	7	449	530	
5	Chakkillapara	C DOTSBM	448	227	47	14	216	277	
6	Koorachundu	C DOT	384	85	59	11	384	454	
7	Koollalide	C DOT	176	156	16	1	146	163	
8	Meppayoor	C DOT	184	165	46	19	722	787	
9	Palin	C DOT	384	151	46	2	171	219	
	Quilandi I Sub division		5518	4191	585	151	4756	5492	
1	Koduvally	MAX-II	480	436	136	47	870	1053	
2	Thamarassery	ILT	920	794	83	17	504	604	
3	Kodencheri	ILT	416	320	42	10	571	623	
4	Moakkam	ILT	400	396	56	41	670	767	
5	Puduppadi	ILT	416	236	59	5	462	526	
6	Thiruvampady	ILT	384	381	116	5	331	452	
7	Kallipperi	C DOT	96	88	2	2	184	188	
8	Kampara	C DOT	184	118	46	3	217	266	
9	Malloram	C DOT	184	101	56	4	375	435	
	Thamarassery Sub division		3480	2870	596	134	4184	4914	

Table XII - Telephone Exchanges as on 31-05-95 (Contd...)

Slno	Name of Exchange	Exchange Type	Equipped capacity	Working connections	Waiting list			
					O.Y.T	SPL	GEN	Total
1	3	4	5	6	7	8	9	10
1	Nadapuram	MAX-II	500	488	331	46	1025	1402
2	Badagara	C DOTSBM	3232	3056	111	39	1876	2026
3	Chombala	ILT	600	561	26	29	616	671
4	Edacheri	ILT	600	501	86	17	632	735
5	Mokeri	ILT	384	367	200	38	718	956
6	Parakadavi	ILT	416	407	30	6	553	589
7	Ponmini	ILT	600	412	111	23	582	716
8	Melady	ILT	1080	977	35	18	916	969
9	Palayad Nada	C DOT	280	94	62	7	277	346
10	Vilangad	C DOT	96	93	1	1	143	145
11	Thothil palom	C DOT	96	94	48	10	477	535
	Vadakara Sub division		7884	7050	1041	234	7815	9090

Table XIII
Banks and Co-Operative Institutions 1994-'95

A. Blocks

Sl. No.	Name of blocks/ Municipality	Commercial Banks(Nos)		Regional Rural Banks North	Co-Operatives			
		Nationalised Banks	Other Scheduled Banks		Agricultural Credit Societies	Other type of Co-Op Societies	Membership	
				Malabar Gramin banks	Nos	Membership	Nos	Membership
1	2	3	4	5	6	7	8	9
1	Vadakara	3	1	2	7	48688	44	-
2	Thunery	3	0	6	6	59050	36	-
3	Kunnummal	5	2	6	10	75956	53	-
4	Thodannur	3	0	4	3	17383	37	-
5	Melady	2	1	3	7	35191	55	-
6	Perabra	2	6	5	10	36786	47	-
7	Balussery	5	4	7	16	81479	63	-
8	Panthalayani	2	8	6	7	41247	62	-
9	Chelannur	6	0	3	8	51938	36	-
10	Koduvally	10	2	5	11	49971	36	-
11	Kunnamangalam	5	4	3	16	70740	41	-
12	Kozhikkode	11	8	1	8	53611	43	-
	Block Total	57	36	51	109	622040	553	-
1	Kozhikode Corp.	50	29	3	6	62797	93	-
2	Vadakara Muni.	5	5	0	1	55722	36	-
	Corp./Muni total	55	34	3	7	118519	129	-
	District	112	70	54	116	740559	682	-

Table XIII - Banks and Co-Operative Institutions 1994 - '95(Contd...)

Sl. No.	Name of Panchayats	Commercial Banks(Nos)		Regional Rural Banks North	Co-Operatives			
		Nationalised Banks	Other Scheduled Banks		Agricultural Credit Societies		Other type of Co-Op Societies	
					Nos	Membership	Nos	Membership
1	2	3	4	5	6	7	8	9
1	Azhiyoor	2	0	0	2	11312	12	-
2	Chorode	0	1	0	1	18572	5	-
3	Eramala	1	0	0	1	4494	18	-
4	Onchiyam	0	0	2	3	14310	9	-
	Vadakara Block	3	1	2	7	48688	44	-
1	Chekkiad	2	0	0	1	10926	2	-
2	Edacheri	0	0	1	2	24512	9	-
3	Purameri	0	0	1	1	11125	14	-
4	Thuneri	1	0	1	0	0	1	-
5	Valayam	0	0	1	1	7401	4	-
6	Vanimel	0	0	2	1	5086	6	-
	Thuneri Block	3	0	6	6	59050	36	-
1	Kunnummal	1	0	1	1	11171	9	-
2	Nadapuram	2	1	0	2	18884	5	-
3	Kayakkodi	0	0	1	1	3657	5	-
4	Kavilampara	1	1	1	1	14245	10	-
5	Kuttiadi	1	0	0	1	12325	5	-
6	Maruthomkara	0	0	1	1	1116	5	-
7	Velom	0	0	1	1	2522	6	-
8	Naripetta	0	0	1	2	12036	8	-
	Kunnummal Block	5	2	6	10	75956	53	-

Table XIII - Banks and Co-Operative Institutions 1994 - '95 (Contd...)

B.Panchayat

Sl. No.	Name of Panchayats	Commercial Banks(Nos)		Regional Rural Banks North		Co-Operatives			
		Nationalised Banks	Other Scheduled Banks	Malabar Gramin banks	Agricultural Credit Societies Nos	Agricultural Credit Societies		Other type of Co-Op Societies	
						Membership	Nos	Membership	Nos
1	2	3	4	5	6	7	8	9	
1	Ayancheri	0	0	2	1	7699	7		
2	Villiappally	1	0	0	1	5147		11	
3	Maniyur	1	0	1	1	4537		13	
4	Thiruvallloor	1	0	1	0	0		6	
	Thodannur Block	3	0	4	3	17383		37	
1	Thurayur	0	0	1	1	4907		6	
2	Keezhariyur	0	0	1	2	4365		7	
3	Thikkodi	0	0	0	1	4178		7	
4	Payyoli	1	1	1	2	15605		26	
5	Meppayar	1	0	0	1	6136		9	
	Melady Block	2	1	3	7	35191		55	
1	Cheruvannur	0	0	1	1	4181		5	
2	Nochad	0	0	1	1	2328		5	
3	Changaroath	0	0	1	1	10834		9	
4	Kayanna	0	2	0	1	3908		2	
5	Koothali	0	0	0	1	109		7	
6	Perambra	2	1	1	3	8913		11	
7	Chekkittapara	0	3	1	2	6513		8	
	Perambra Block	2	6	5	10	36786		47	

Table XIII - Banks and Co-Operative Institutions 1994 - '95 (Contd...)

B.Panchayat

Sl. No.	Name of Panchayats	Commercial Banks(Nos)		Regional Rural Banks North	Co-Operatives			
		Nationalised Banks	Other Scheduled Banks		Agricultural Credit Societies	Other type of Co-Op Societies	Membership	
				Malabar Gramin banks	Nos	Membership	Nos	Membership
1	2	3	4	5	6	7	8	9
1	Balusseri	3	0	1	2	33708	11	-
2	Naduvannur	0	1	1	2	13338	8	-
3	Atholi	0	0	1	1	0	10	-
4	Ulliyeri	0	0	1	1	6050	8	-
5	Kottur	0	1	0	1	9341	6	-
6	Unnikulam	1	1	1	4	7237	10	-
7	Panangad	0	0	1	2	6882	6	-
8	Koorachundu	1	1	1	3	4923	4	-
	Balusseri Block	5	4	7	16	81479	63	-
1	Koyilandi	2	5	1	2	17842	18	-
2	Chamanchery	0	1	1	1	1940	19	-
3	Arikulam	0	2	0	2	9468	8	-
4	Moodadi	0	0	3	1	5121	8	-
5	Changottukavu	0	0	1	1	6876	9	-
	Panthalayani Block	2	8	6	7	41247	62	-
1	Kakkodi	1	0	0	1	15839	4	-
2	Chelannur	1	0	0	1	165	1	-
3	Kakkur	0	0	1	1	3358	7	-
4	Nanmanda	0	0	0	2	14225	6	-
5	Narikkuni	0	0	1	1	2981	0	-
6	Elathur	3	0	0	1	15370	9	-
7	Thalakkulathur	1	0	1	1	0	9	-
	Chelannur Block	6	0	3	8	51938	36	-

Table XIII - Banks and Co-Operative Institutions 1994 - '95(Contd...)

B.Panchayat

Sl. No.	Name of Panchayats	Commercial Banks(Nos)		Regional Rural Banks North	Co-Operatives			
		Nationalised Banks	Other Schemed Banks		Agricultural Credit Societies	Other type of Co-Op Societies	Membership	
					Nos	Membership	Nos	Membership
1	2	3	4	5	6	7	8	9
1	Thiruvampady	2	0	1	1	11800	5	-
2	Koodaranji	2	1	1	1	4833	5	-
3	Kizhakkoth	1	0	0	3	6416	3	-
4	Madavoor	0	0	0	1	4164	5	-
5	Koduvally	1	1	0	2	9074	5	-
6	Puthuppady	2	0	1	1	2822	5	-
7	Thamarassery	2	0	1	1	7244	5	-
8	Omassery	0	0	1	1	3618	3	-
	Koduvally Block	10	2	5	11	49971	36	-
1	Kodiyathur	0	0	0	1	1850	1	-
2	Kuruvattoor	0	0	1	2	7046	2	-
3	Mavoor	1	1	0	2	7540	8	-
4	Karassery	0	0	0	0	0	1	-
5	Kunnamangalam	1	1	0	4	17557	4	-
6	Chathamangalam	1	0	0	2	7287	2	-
7	Mukkom	1	2	0	1	10479	4	-
8	Kodencherry	1	0	1	1	4860	9	-
9	Peruvayal	0	0	1	3	14121	10	-
	Kunnamangalam Block	5	4	3	16	70740	41	-

Table XIII - Banks and Co-Operative Institutions 1994 - '95 (Contd...)

B.Panchayat

Sl. No.	Name of Panchayats	Commercial Banks(Nos)		Regional Rural Banks North	Co-Operatives			
		Nationalised Banks	Other Scheduled Banks		Agricultural Credit Societies		Other type of Co-Op Societies	
					Nos	Membership	Nos	Membership
1	2.	3	4	5	6	7	8	9
1	Kadalundi	1	1	1	3	15134	3	-
2	Ramanathukara	2	1	0	2	10786	5	-
3	Cheruvanmur	1	3	0	0	0	7	-
4	Beyypore	3	1	0	0	0	3	-
5	Feroke	3	2	0	1	17820	13	-
6	Ulavanna	1	0	0	2	9871	12	-
	Kozhikode Block	11	8	1	8	53611	43	-

Table XIV
Electricity Connections 1995

Sl no	Name of major/ Sattelite Section	Electricity Connections & Average Monthly Consumptions												Name of Panchayats Covered			
		Domestic			Agricultural			Industrial			Commercial				Others		
		NC	AMC		NC	AMC		NC	AMC		NC	AMC			NC	AMC	
1	2	3		5		7		9	1	11	1	13					
1	Muttungal Major Section	11507	-	470	-	164	-	2376	-	12	-						Azhiyoor, Chorode, Eramala (part), Onchiyam, Vadakara Municipality
2	Nadapuram Major Section	12142	-	439	-	151	-	2898	-	5	-						Nadapuram, Purameri, Edrchery, Thuner, Eramala(part), Valayam Vanim el, Chekkiad
3	Vedakara South Major Section	10060	-	379	-	98	-	2119	-	13	-						Vadakara Muni(part), Moniyoor, Thiruvallor, Ayanchery(part)
4	Kuttiadi Satellite Section	11870	-	296	-	151	-	2089	-	11	-						Kunnummel, Kuttiadi, Kayakkodi, Nari ppetta, Kavilambara, Velom, Chengarat Maruthonkara, Purameri(part)
5	Vadakara North Sattelite Section	6630	-	74	-	82	-	2788	-	9	-						Vadakara Muni(part), Villiapally, Purameri(part)
6	Quilandy North Major Section	8881	-	332	-	149	-	2211	-	63	-						Keezhariyoor, Arikkulam, Moodadi, Quilandi Muni(part)
7	Quilandy South Major Section	6775	-	463	-	57	-	974	-	7	-						Chengottukavu, Chemancheri, Quilandi Muni(part)
8	Perambra Major Section	8624	-	377	-	135	-	2414	-	6	-						Koathali, Chakkittapara, Chongarath(part), Perambra (part), Kottur(part), Cheruva nnoor(part), Nochad(part)
9	Athali Major Section	8112	-	419	-	77	-	1326	-	11	-						Athali, Ulliyeeri, Thalakkulathur(part)

Table XIV - Electricity Connections 1995 (Contd...)

Sl no	Name of major/ Satellite Section	Electricity Connections & Average Monthly Consumptions												Name of Panchayats Covered			
		Domestic			Agricultural			Industrial			Commercial				Others		
		NC	AM C		NC	AM C		NC	AM C		NC	AM C			NC	AM C	
1	2	3		5		7		9	1	11	1	13					
10	Balassery Major Section	8846	-	446	-	88	-	1684	-	8	-						Balusseri, Panangad, Nanminada, Kakkur, Narikkuni, Kottur(part), Unnikulam(part)
11	Meledy Sattellite Section	9249	-	488	-	117	-	1960	-	0	-						Thurayur, Payyali, Thikkoti, Maniyur(part), Moodadi(part)
12	Meppayar Satellite Section	5348	-	277	-	44	-	865	-	10	-						Meppayur, Keezhariyur(part), Nochad(part), Cheruvannur (part), Perambra(part), Thurayur(part)
13	Unnikulam Satellite Section	5775	-	382	-	74	-	1096	-		-						Unnikulam(part), Panangad(part), Koorachundu, Nan, inds(part)
14	Tamarassery Major Section	9141	-	562	-	143	-	2174	-	3	-						Tamarassery, Kodencheri, Pathuppady Kizhakkoth(part)
15	Kunnamangalam Major Section	6864	-	530	-	194	-	1165	-		-						Kunnamangalam(part), Chathamangalam(part)
16	West Hill Major Section	8675	-	25	-	232	-	1168	-		-						Kozhikode Corporation(part)
17	Karaparamles Major Section	13184	-	105	-	167	-	1864	-		-						Kozhikode Corporation (part)
18	Kovoor Major Section	7701	-	126	-	99	-	1161	-	2	-						Kozhikode Corporation (part), Kunnamangalam(part), Peruvayal(part)
19	Nadakkavu Major Section	5813	-	4	-	117	-	1527	-	282	-						Kozhikode Corporation (part)

Table XIV - Electricity Connections 1995 (Contd...)

Sl no	Name of major/ Satellite Section	Electricity Connections & Average Monthly Consumptions														Name of Panchayats Covered			
		Domestic			Agricultural			Industrial			Commercial			Others					
		NC	AM C		NC	AM C		NC	AM C		NC	AM C		NC	AM C				
1	2	3		5		7		9	1	11		13							13
20	Central Major Section	1687	-	-	-	87	-	5654	-	-	-	12	-	-	-	-	-	-	Kozhikode Corporation (part)
21	Mankavu Major Section	6452	-	8	-	179	-	1569	-	-	-	-	-	-	-	-	-	-	Kozhikode Corporation (part)
22	Kallayi Major Section	8841	-	20	-	260	-	2673	-	-	-	5	-	-	-	-	-	-	Kozhikode Corporation (part)
23	Ferake Major Section	7711	-	145	-	356	-	1373	-	-	-	5	-	-	-	-	-	-	Feroke, Cheruvannur-Nallalam(part), Beypore(part)
24	Ramanattukara Major Section	7439	-	286	-	291	-	1639	-	-	-	16	-	-	-	-	-	-	Ramanattu kara, Feroke(part)
25	Beypore Major Section	9473	-	183	-	174	-	1631	-	-	-	3	-	-	-	-	-	-	Beypore(part),cheruvannur(part), Nallalam
26	Kakkodi Satellite Section	9778	-	388	-	108	-	1348	-	-	-	-	-	-	-	-	-	-	Thalakkulath(part),Madavoor(part), Chelannoor,Kakkodi,Karuvattoor (part)
27	Koduvally Satellite Section	9231	-	264	-	116	-	1764	-	-	-	-	-	-	-	-	-	-	Chathamangalam(part), Kakkur(part) Narikkuni, Madavoor(part), Kizhakkoth(part), Omassery(part) Koduvally
28	Mukkom Satellite Section	6424	-	342	-	111	-	1402	-	-	-	4	-	-	-	-	-	-	Mukkom(part), Karassery(part) Kodiyathur(part)
29	Tiruvambady Satellite Section	5216	-	400	-	70	-	1204	-	-	-	105	-	-	-	-	-	-	Thiruvambady, Kooduanhi, Mukkom(part), Omassery(part), Thalassery(part), Kodanchery(part)
30	Eranhikkal satellite Section	4605	-	105	-	65	-	741	-	-	-	4	-	-	-	-	-	-	Kozhikode Corporation(part), Elathoor(part), Thalakkulath(part)

Table XIV - Electricity Connections 1995 (Contd..)

Sl no	Name of major/ Sattelite Section	Electricity Connections & Average Monthly Consumptions												Name of Panchayats Covered			
		Domestic			Agricultural			Industrial			Commercial				Others		
		NC	AM C		NC	AM C		NC	AM C		NC	AM C			NC	AM C	
1	2	3		5		7		9	1	11	1					13	
31	Mavoor Sattelite Section	5843	-	309	-	143	-	1255	-	7	-					Mavoor, Peruvayal(part)	
32	Beach Sattelite Section	3740	-	-	-	123	-	3543	-	123	-					Calicut Corporation(part),	
33	Pottammel Sattelite Section	6882	-	23	-	81	-	1640	-	81	-					Calicut Corporation(part),	
34	Patheeramkavu sattelite Section	8202	-	316	-	151	-	1227	-	151	-					Olavanna(part), Peruvayal(part)	
35	kadalundy Sattelite Section	5682	-	164	-	112	-	974	-	112	-					Kadalundy(part)	
	District	272403	-	9147	-	4766	-	63496	-	4766	-				412		

Table XV
Particulars of housing 1995

Sl No.	Name of Block/ Municipality	Concrete (Nos)	Tiles/ Asbestos (Nos)	Thatched (Nos)	Others (Nos)	Electrified houses	Not electrified
1	2	3	4	5	6	7	8
1	Vadakara	4809	9837	5006	1039	10384	10307
2	Thunery	5529	10581	5568	2101	8102	15677
3	Kunnummal	4386	13448	13107	3015	11621	22335
4	Thodannur	3664	10190	8327	538	6188	16531
5	Melady	6240	9580	6867	423	9163	13947
6	Perabra	2347	11721	16949	713	5798	25932
7	Balussery	10663	17460	17048	175	14158	31188
8	Panthalayani	6899	15903	7839	1050	14129	17562
9	Chelannur	8145	18492	5088	2689	17882	16532
10	Koduvally	7023	23263	13066	1540	18325	26567
11	Kunnamangalam	10019	29101	14517	618	21158	33097
12	Kozhikkode	14545	22361	3888	681	27414	14061
	Block Total	84269	191937	117240	14582	164322	243736
1	Kozhikode Corporation	N.A	N.A	N.A	N.A	60092	28351
2	Vadakara Municipality	5850	1887	3137	N.A	6684	4190
	Corporation/Munici. total	5850	1887	3137		66776	27541
	District	90119	193824	120407	14582	231098	271277

Table XVI
Public Distribution Systems 1995

Sl No.	Name of Block/ Municipality	Ration shops (Nos.)	Ration card holders (Nos.)	Maveli stores (Nos.)	LPG Connections (Nos.)	LPG Agencies (Nos.)
1	2	3	4	5	6	7
1	Vadakara	38	18785	3	353	2
2	Thunery	46	21509	2	40	2
3	Kunnummal	62	28884	2	319	1
4	Thodannur	40	20190	4	359	1
5	Melady	42	18975	3	2555	1
6	Perabra	63	27088	2	4245	1
7	Balussery	86	39657	6	191	
8	Panthalayani	68	29096	3	4899	2
9	Chelannur	59	33392	5	1460	3
10	Koduvally	80	40232	4	1548	2
11	Kunnamangalam	101	51275	16	257	7
12	Kozhikkode	74	42490	9	885	5
	Block Total	759	371573	59	17111	27
1	Vadakara Municipality	22	10930	2	3294	4
2	Kozhikkode Corporation	156	83443	10	32129	6
	Corporation/Munici. total	178	94373	12	35423	10
	District	937	465946	71	52534	37

Table XVII
Schools and Students 1994

Sl. No.	Name of Block/Municipality	High School										U.P. School									
		Government					Private					Government					Private				
		Aided		Unaided			Aided		Unaided			Aided		Unaided			Aided		Unaided		
		No.	Students	No.	Students	No.	Students	No.	Students	No.	Students	No.	Students	No.	Students	No.	Students	No.	Students	No.	Students
1	2	3	4	5	6	7	8	9	10	11	12	13	14	15	16	17	18				
1	Vadakara	5	7158	0	0	0	0	5	7158	1	113	14	8602	0	0	15	8715				
2	Thunery	2	3356	4	7042	1	565	7	10963	1	550	11	9723	0	0	12	10273				
3	Kunnummal	2	2771	9	9502	0	0	11	12273	6	5048	11	9444	0	0	17	14492				
4	Thodannur	0	0	6	10730	0	0	6	10730	3	1059	17	8782	0	0	20	9841				
5	Melady	2	5038	3	3122	0	0	5	8160	3	1901	14	8995	0	0	17	10896				
6	Perabra	2	1069	7	10068	0	0	9	11137	6	2531	16	10509	0	0	22	13040				
7	Balussery	8	10250	5	5184	0	0	13	15434	9	5131	23	12704	0	0	32	17835				
8	Panthalayani	4	7879	3	5425	0	0	7	13304	5	2656	24	11551	0	0	29	14207				
9	Chelannur	4	2474	9	11381	0	0	13	13855	2	1083	26	11505	0	0	28	12588				
10	Koduvally	4	7168	12	13518	1	195	17	20881	9	7993	17	12047	1	216	27	20256				
11	Kunnamangalam	7	10040	15	13647	1	616	23	24303	9	6221	22	14061	0	0	31	20282				
12	Kozhikkode	5	9050	5	8322	2	621	12	17993	6	7528	16	11717	0	0	22	19245				
	Block Total	45	66253	78	97941	5	1997	128	166191	60	41814	211	131640	1	216	272	171670				
1	Vadakara Municipi.	3	2412	3	4531	1	408	7	7351	0	0	11	4703	0	0	11	4703				
2	Kozhikode Corp.	18	2567	15	20414	4	2091	37	25072	16	7720	20	9911	4	1138	40	18769				
	Munici./Corp. total	21	4979	18	24945	5	2499	44	32423	16	7720	31	14614	4	1138	51	23472				
	District	66	71232	96	122886	10	4496	172	198614	76	49534	242	146254	5	1354	323	195142				

Table XVII - Schools and Students 1994 (Contd...)

Sl. No.	Name of Block/Municipality	L.P.School												Grand Total											
		Government				Private				Total				Government			Private			Total					
		Aided		Unaided		Aided		Unaided		Aided		Unaided		Aided		Unaided		Aided		Unaided		Aided		Unaided	
		No.	Students	No.	Students	No.	Students	No.	Students	No.	Students	No.	Students	No.	Students	No.	Students	No.	Students	No.	Students	No.	Students	No.	Students
1	2	3	4	5	6	7	8	9	10	11	12	13	14	15	16	17	18								
1	Vadakara	7	758	42	6263	0	0	49	7021	13	8029	56	14865	0	0	69	22894								
2	Thunery	8	750	53	9161	0	0	61	9919	11	4664	68	25926	1	565	80	31155								
3	Kunnummal	13	1583	50	9901	0	0	63	11484	21	9412	70	28847	0	0	91	38249								
4	Thodannur	1	103	58	8002	0	0	59	8105	4	1162	81	27514	0	0	85	28676								
5	Melady	6	657	38	6256	0	0	44	6913	11	7596	55	18373	0	0	66	25969								
6	Perabra	15	1752	33	5522	1	273	49	7547	23	5352	56	26099	1	273	80	31724								
7	Balussery	25	3642	34	4739	0	0	59	8381	42	19023	62	20627	0	0	104	41650								
8	Panthalayani	9	1516	22	3433	0	0	31	4949	18	12051	49	20409	0	0	67	32460								
9	Chelannur	12	2161	45	6689	0	0	57	8850	18	5718	80	29575	0	0	98	35293								
10	Koduvally	19	4765	34	8346	0	0	53	13111	32	19926	63	33911	2	411	97	54248								
11	Kunnamangalam	28	5528	41	8894	0	0	69	14422	44	21789	78	36602	1	616	123	59007								
12	Kozhikkode	16	4092	29	8210	0	0	45	12302	27	20670	50	28249	2	621	79	49540								
	Block Total	159	27315	479	85416	1	273	639	113004	264	135382	768	312997	7	2486	1039	450865								
1	Vadakara Municipi.	0	0	26	4615	0	0	26	4615	3	2412	40	13849	1	408	44	16669								
2	Kozhikkode Corp.	26	4028	30	8761	1	346	57	13135	62	14687	66	39782	9	3575	134	58044								
	Municipa/Corp total	26	4028	56	13376	1	346	83	17750	65	17099	106	53631	10	3983	178	74713								
	District	185	31343	535	98792	2	619	722	130754	329	152481	874	366628	17	6469	1217	525578								

Table XVIII
Medical Institutions 1994

A. Allopathy

Sl. No.	Name of Blocks/ Municipality	Hospital						Dispenseries						Primary Health Centre			Community Health Centre			Family Welfare Sub Centre		
		Govt.			Private			Govt.			Private			Nos	Beds	Doctors	Nos	Beds	Doctors	Nos	Doctors	
		Nos	Beds	Doctors	Nos	Beds	Doctors	Nos	Beds	Doctors	Nos	Beds	Doctors									
1	2	3	4	5	6	7	8	9	1	1	1	1	1	1	1	1	1	1	1	1	2	22
1	Vadakara	0	0	0	2	79	5	0	0	10	0	10	3	0	3	5	22	0	0	0	0	0
2	Thunery	0	0	0	3	27	3	0	0	7	0	7	6	16	8	0	22	0	0	0	0	0
3	Kunnummal	1	64	6	3	289	24	0	0	11	0	11	6	4	6	30	31	0	0	0	0	0
4	Thodannur	0	0	0	1	30	3	0	0	8	0	8	4	6	6	0	23	0	0	0	0	0
5	Melady	0	0	0	4	35	6	0	0	4	0	4	5	28	8	0	25	0	0	0	0	0
6	Perabra	0	0	0	5	119	9	0	0	12	0	13	6	12	6	28	28	0	0	0	0	0
7	Balussery	0	0	0	8	159	21	0	0	5	29	35	9	66	15	18	44	0	0	0	0	0
8	Panthalayani	1	153	13	10	238	19	0	0	7	0	7	3	12	5	0	21	0	0	0	0	0
9	Chelannur	0	0	0	2	18	2	1	0	24	23	26	5	30	7	33	33	0	0	0	0	0
10	Koduvally	1	49	2	10	265	39	0	0	30	47	33	4	0	4	0	51	0	0	0	0	0
11	Kunnamangalam	0	0	0	3	113	11	0	0	19	24	21	8	34	11	18	56	0	0	0	0	0
12	Kozhikkode	0	0	0	14	307	37	0	0	30	0	37	7	38	10	0	39	0	0	0	0	0
	Block Total	3	266	21	75	1692	179	1	0	194	123	212	66	246	89	108	395	0	0	0	0	0
1	Kozhikkode Corp.	7	3496	71	27	1560	274	0	0	53	4	63	0	0	0	0	0	0	0	0	0	0
2	Vadakara Muni.	1	210	16	7	278	46	0	0	11	0	11	0	0	0	0	0	0	0	0	0	0
	Corp./Muni total	8	3706	87	34	1838	320	0	0	64	4	74	0	0	0	0	0	0	0	0	0	0
	District	11	3972	108	109	3530	499	1	0	258	127	286	66	246	89	108	395	0	0	0	0	0

Table XVIII - Medical Institutions 1994(Contd...)

B. Ayurveda

Sl. No.	Name of Blocks	Hospitals						Dispenseries						Grand -in-aid Vaidyasalas	
		Govt.			Private			Govt.			Private			Nos	Doc tors
		Nos	Beds	Doc tors	Nos	Beds	Doc tors	Nos	Beds	Doc tors	Nos	Beds	Doc tors		
1	2	3	4	5	6	7	8	9	10	11	12	13	14	15	16
2	Vadakara	-	-	-	1	6	3	2	-	2	12	-	12	-	-
3	Thunery	-	-	-	-	-	-	2	-	2	20	-	20	-	-
4	Kunnummal	-	-	-	4	28	6	4	-	4	20	-	23	1	1
5	Thodannur	-	-	-	-	-	2	-	2	12	0	13	-	-	-
6	Melady	1	10	2	-	-	-	3	-	3	4	-	4	-	-
7	Perabra	2	30	3	2	14	4	2	-	2	18	-	19	1	1
8	Balussery	1	10	1	-	-	-	5	-	5	52	-	54	1	1
9	Panthalayani	-	-	-	-	-	-	2	-	2	32	-	32	-	-
10	Chelannur	-	-	-	-	-	-	5	-	5	86	14	88	2	2
11	Koduvally	-	-	-	2	8	3	4	-	4	49	25	56	-	-
12	Kunnamangalam	-	-	-	2	50	4	5	-	5	56	-	58	1	1
13	Kozhikkode	-	-	-	2	25	3	3	-	3	56	-	58	-	-
	Block Total	4	50	6	13	131	23	39	-	39	417	39	437	7	7
1	Kozhikkode Corp.	1	100	5	3	41	10	-	-	-	128	-	139	1	1
2	Vadakara Muni.	1	20	3	1	4	3	-	-	-	6	-	6	-	-
	Corp./Muni total	2	120	8	4	45	13	-	-	-	134	-	145	1	1
	District	6	170	14	17	176	36	39	-	39	551	39	582	8	8

Table XVIII - Medical Institutions 1994(Contd...)

C. Homocopathy

Sl. No.	Name of Blocks	Hospitals						Dispensaries					
		Govt.			Private			Govt			Private		
		Nos	Beds	Doctors	Nos	Beds	Doctors	Nos	Beds	Doctors	Nos	Beds	Doctors
1	2	3	4	5	6	7	8	9	10	11	12	13	
1	Vadakara	-	-	-	-	-	-	-	-	-	8	8	
2	Thunery	1	25	1	1	2	2	1	-	1	10	11	
3	Kunnummal	-	-	-	-	-	-	3	-	3	13	13	
4	Thodannur	-	-	-	-	-	-	1	-	1	9	9	
5	Melady	-	-	-	-	-	-	2	-	2	11	11	
6	Perabra	-	-	-	-	-	-	2	-	2	17	19	
7	Balassery	-	-	-	-	-	-	5	-	5	37	40	
8	Panthalayani	1	25	1	-	-	-	-	-	-	15	15	
9	Chelannur	1	25	2	-	-	-	5	-	5	28	28	
10	Koduvally	-	-	-	-	-	-	4	-	4	45	47	
11	Kunnamangalam	-	-	-	-	-	-	5	-	5	40	41	
12	Kozhikkode	-	-	-	-	-	-	3	-	3	37	39	
	Block Total	3	75	4	1	2	2	31	-	31	270	281	
1	Kozhikode Corp.	-	-	-	3	28	7	1	-	1	85	90	
2	Vadakara Muni.	-	-	-	1	8	5	-	-	-	8	8	
	Corp./Muni total	-	-	-	4	36	12	1	-	1	93	98	
	District	3	75	4	5	38	14	32	-	32	363	379	

Table XIX
Social and cultural institutions 1995

A- Blocks

Sl No	Name of Blocks	Public Library (Nos)	Reading rooms (nos)	Angan vadi (Nos)	Bala vadi (Nos)	Adult Edcn centres (Nos)	Community hall (Nos)	Sports club (Nos)	Arts club (Nos)	Community reading club (Nos)	Com. T.V sets (Nos)	Cinema Theatre	
												Nos	Seating capacity (Nos)
1	2	3	4	5	6	7	8	9	10	11	12	13	14
1	Vadakara	7	39	8	16	6	3	18	23	32	3	5	2817
2	Thunery	3	25	6	19	9	3	26	26	8	8	5	2440
3	Kunnummal	12	50	3	28	15	2	27	21	14	15	8	4238
4	Thodannur	13	18	1	23	4	1	38	21	1	6	3	1076
5	Melady	10	12	64	3	6	1	40	42	11	8	4	1519
6	Perabra	13	40	92	11	7	3	21	26	19	25	5	2622
7	Balassery	17	23	193	12	6	1	63	72	43	16	11	5648
8	Panthalayani	17	20	44	15	7	2	48	51	0	16	7	3912
9	Chelannur	18	30	42	20	11	2	45	94	68	19	13	6282
10	Koduvally	25	57	86	19	27	4	78	74	50	36	10	4545
11	Kunnamangalam	43	117	103	12	13	7	82	83	85	65	14	7478
12	Kozhikkode	11	21	16	16	5	4	14	29	35	10	14	7963
	Block Total	189	452	658	194	116	33	500	562	366	227	99	50540
1	Vadakara Muni.	3	9	40	0	0	2	0	0	0	0	5	4758
2	Kozhikkode Corp.	0	0	268	0	0	2	0	0	50	50	15	13911
	Crop/Muni Total	3	9	308	0	0	4	0	0	50	50	20	18669
	District	192	461	966	194	116	37	500	562	416	277	119	69209

Table XIX - Social and cultural institutions 1995(Contd...)

B- Panchayats

Sl No	Name of Panchayat	Public Library (Nos)	Reading rooms (nos)	Angan vadi (Nos)	Bala vadi (Nos)	Adult Edcn centres (Nos)	Community hall (Nos)	Sports club (Nos)	Arts club (Nos)	Community reading club (Nos)	Com. T.V sets (Nos)	Cinema Theatre	
												Nos	Seating capacity (Nos)
1	2	3	4	5	6	7	8	9	10	11	12	13	14
1	Azhiyoor	1	7	0	4	1	1	4	7	8	2	2	1427
2	Chorode	1	14	4	4	1		4	6	9	0	0	0
3	Eramala	4	4	4	4	1	1	6	4	12	1	1	446
4	Onchiyam	1	14	0	4	3	1	4	6	3	0	2	946
	Vadakara Block	7	39	8	16	6	3	18	23	32	3	5	2817
1	Chekkiaid	2	6	0	0	1	1	4	4	0	2	0	0
2	Edacheri	0	8	0	9	3	1	7	7	7	0	1	567
3	Purameri	1	4	3	0	0	0	6	6	1	0	1	400
4	Thuneri	0	0	0	4	1	0	2	2	0	0	1	544
5	Valayam	0	6	3	1	3	1	4	4	0	4	1	488
6	Vanimeel	0	1	0	5	1	0	3	3	0	2	1	441
	Thuneri Block	3	25	6	19	9	3	26	26	8	8	5	2440
1	Kunnummal	2	2	0	4	2	0	5	6	0	2	3	1846
2	Nadapuram	1	3	0	2	1	1	11	3	0	3	1	499
3	Kayakkodi	3	10	1	2	4	0	3	3	6	1	0	0
4	Kavilampara	1	6	0	7	2	0	0	1	0	0	1	410
5	Kuttiadi	1	7	0	2	2	0	2	2	0	3	1	535
6	Maruthomkara	3	5	2	3	2	0	2	1	1	2	0	0
7	Velom	1	0	0	3	0	0	1	0	1	1	1	446
8	Naripetta	0	17	0	5	2	1	3	5	6	3	1	502
	Kunnummal Block	12	50	3	28	15	2	27	21	14	15	8	4238

Table XIX - Social and cultural institutions 1995 (Contd...)

Sl No	Name of Panchayat	Public Library (Nos)	Reading rooms (nos)	Angan vadi (Nos)	Bala vadi (Nos)	Adult Edcn centres (Nos)	Community hall (Nos)	Sports club (Nos)	Arts club (Nos)	Community reading club (Nos)	Com. T.V sets (Nos)	Cinema Theatre	
												Nos	Seating capacity (Nos)
1	2	3	4	5	6	7	8	9	10	11	12	13	14
1	Ayancheri	2	4	0	5	2	0	3	3	0	0	0	0
2	Villiappally	5	7	0	8	0	1	18	12	0	3	1	425
3	Maniyur	5	6	1	3	0	0	3	2	1	1	1	364
4	Thiruvallloor	1	1	0	7	2	0	14	4	0	2	1	287
	Thodannur Block	13	18	1	23	4	1	38	21	1	6	3	1076
1	Thurayur	1	3	9	1	2	0	18	10	0	0	1	539
2	Keezhariyur	0	0	12	0	2	0	10	14	0	1	0	0
3	Thikkodi	1	1	11	0	2	0	8	12	0	4	0	0
4	Payyoli	4	4	20	0	0	1	0	0	0	2	2	440
5	Meppayar	4	4	12	2	0	0	4	6	11	1	1	540
	Melady Block	10	12	64	3	6	1	40	42	11	8	4	1519
1	Cheruvannur	4	5	14	4	2	0	4	6	8	5	0	0
2	Nochad	3	5	12	0	2	0	1	2	3	2	0	0
3	Changaroth	1	22	23	0	3	1	5	8	0	10	1	420
4	Kayanna	1	0	8	0	0	0	2	2	0	0	0	0
5	Koothali	1	3	10	0	0	0	6	3	0	1	0	0
6	Perambra	1	4	13	1	0	1	0	0	0	0	4	2202
7	Chekkittapara	2	1	12	6	0	1	3	5	8	7	0	0
	Perambra Block	13	40	92	11	7	3	21	26	19	25	5	2622

Table XIX - Social and cultural institutions 1995(Contd...)

Sl No	Name of Panchayat	Public Library (Nos)	Reading rooms (nos)	Angan vadi (Nos)	Bala vadi (Nos)	Adult Edcn centres (Nos)	Community hall (Nos)	Sports club (Nos)	Arts club (Nos)	Community reading club (Nos)	Com. T.V sets (Nos)	Cinema Theatre	
												Nos	Seating capacity (Nos)
1	2	3	4	5	6	7	8	9	10	11	12	13	14
1	Balusseri	1	1	28	0	0	1	0	8	17	3	3	1947
2	Naduvannur	1	1	10	5	2	0	15	15	1	1	1	415
3	Atholi	5	8	27	0	0	0	10	8	4	4	1	460
4	Ulliyeri	3	1	27	0	0	0	23	8	3	2	2	926
5	Kottur	2	2	12	3	2	0	6	6	1	0	1	415
6	Unnikulam	1	1	44	0	0	0	0	10	0	0	1	420
7	Panangad	4	9	28	3	2	0	1	9	10	4	1	355
8	Koorachundu	0	0	17	1	0	0	8	8	7	2	1	710
	Balusseri Block	17	23	193	12	6	1	63	72	43	16	11	5648
1	Chemancherry	2	4	0	3	2	1	14	14	0	2	2	700
2	Arikulam	3	3	18	0	1	0	20	20	0	2	1	460
3	Moodadi	6	2	24	0	2	0	5	5	0	6	0	0
4	Changottukavu	5	7	0	4	2	0	4	4	0	4	0	0
5	Koyilandi	1	4	2	8	0	1	5	8	0	2	4	2752
	Panthalayani Blo.	17	20	44	15	7	2	48	51	0	16	7	3912
1	Kakkodi	1	5	0	3	1	0	0	50	14	1	2	1636
2	Chelannur	2	12	0	6	3	0	23	1	10	3	2	854
3	Kakkur	4	6	9	2	2	0	2	5	6	2	1	200
4	Nanmanda	5	5	15	4	1	0	4	12	13	3	2	1002
5	Narikkuni	4	0	7	2	2	0	2	7	7	2	2	828
6	Elathur	1	1	1	2	0	1	4	5	12	2	3	1352
7	Thalakkulathur	1	1	10	1	2	1	10	14	6	6	1	410
	Chelannur Block	18	30	42	20	11	2	45	94	68	19	13	6282

Table XIX - Social and cultural institutions 1995(Contd...)

Sl No	Name of Panchayat	Public Library (Nos)	Reading rooms (nos)	Angan vadi (Nos)	Bala vadi (Nos)	Adult Edcn centres (Nos)	Community hall (Nos)	Sports club (Nos)	Arts club (Nos)	Community reading club (Nos)	Com. T.V sets (Nos)	Cinema Theatre	
												Nos	Seating capacity (Nos)
1	2	3	4	5	6	7	8	9	10	11	12	13	14
1	Thiruvampady	5	5	12	0	18	0	14	5	6	10	2	1077
2	Koodaranji	1	2	3	3	3	0	1	1	0	0	1	480
3	Kizhakkoth	5	3	10	0	1	1	33	33	1	1	0	0
4	Madavoor	5	10	11	0	1	1	12	10	6	4	0	0
5	Koduvally	1	29	12	1	0	1	0	0	17	5	1	296
6	Puthuppady	1	1	15	1	0	1	5	5	10	4	2	830
7	Thamarassoory	5	5	13	13	2	0	8	15	5	5	3	1572
8	Umasserry	2	2	10	1	2	0	5	5	5	7	1	290
	Koduvally Block	25	57	86	19	27	4	78	74	50	36	10	4545
1	Kodiyathur	2	40	8	1	0	1	12	13	5	2	1	412
2	Kuruvattoor	1	4	10	1	1	0	4	8	10	0	1	426
3	Mavoor	1	10	4	5	0	1	15	20	4	11	1	500
4	Karassery	2	15	9	0	3	0	3	6	0	9	1	903
5	Kunnamangalam	4	13	13	0	2	2	6	9	20	6	2	1290
6	Chathamangalam	5	15	17	0	0	1	15	14	5	4	1	400
7	Mukkom	18	6	19	0	2	1	4	7	22	17	4	2000
8	Kodencherry	5	13	5	3	2	1	6	6	8	10	1	471
9	Peruvayal	5	1	18	2	3	0	17	0	11	6	2	1076
	Kunnamangalam Block	43	117	103	12	13	7	82	83	85	65	14	7478
1	Kadalundi	1	4	3	3	2	1	8	4	2	1	2	928
2	Ramanathukara	2	3	1	1	0	0	0	0	0	1	1	570
3	Cheruvanmur	3	6	5	2	1	1	0	8	8	2	5	2954
4	Beypore	1	4	4	1	1	1	0	4	10	2	2	1137
5	Feroke	2	2	3	3	1	1	5	11	1	3	1	997
6	Ulavanna	2	2	0	6	0	0	1	2	14	1	3	1377
	Kozhikode Block	11	21	16	16	5	4	14	29	35	10	14	7963

Table XX
Schedule caste/schedule tribe colonies 1995

A.Blocks

Sl. No.	Name of Block/Municipality	Scheduled Caste				Schedule Tribe				Total			
		Colo nies	Houses	Electri fied Houses	Houses with water conne ctions	colo nies	Houses	Electr ified Houses	Houses with water conne ctions	Colo nies	Houses	Electri fied Houses	Houses with water conne ctions
		Nos	Nos	Nos	Nos	Nos	Nos	Nos	Nos	Nos	Nos	Nos	Nos
1	2	3	4	5	6	7	8	9	10	11	12	13	14
1	Vadakara	1	10	0	0	0	0	0	0	1	10	0	0
2	Thunery	1	15	15	0	18	252	0	82	19	267	15	82
3	Kunnummal	10	155	16	0	11	86	25	0	21	241	41	0
4	Thodannur	10	189	138	60	0	0	0	0	10	189	138	60
5	Melady	40	735	55	123	0	0	0	0	40	735	55	123
6	Perabra	94	1742	433	60	3	31	0	0	97	1773	433	60
7	Balassery	105	1896	307	210	2	21	9	0	108	1917	316	210
8	Panthalayani	56	963	140	0	0	0	0	0	56	963	240	0
9	Chelannur	90	1546	114	0	0	0	0	0	90	1546	114	0
10	Koduvally	102	1717	12	0	27	268	0	0	129	1985	12	0
11	Kunnamangalam	129	2295	82	2	29	266	0	0	158	2561	82	2
12	Kozhikkode	46	876	22	0	0	0	0	0	46	876	22	0
	Block Total	684	12139	1434	455	91	924	34	82	775	13063	1468	53
1	Kozhikkode Corporation	18	497	0	0	0	0	0	0	18	497	0	0
2	Vadakara Municipality	0	0	0	0	0	0	0	0	0	0	0	0
	Corp./Munici total	18	497	0	0	0	0	0	0	18	497	0	0
	District	702	12636	1434	455	91	924	34	82	793	13560	1468	537

Table XX - Schedule caste/schedule tribe colonies 1995(Contd...)

B.Panchayats

Sl. No.	Name of Panchayat	Scheduled Caste				Schedule Tribe				Total			
		Colo nies	Houses	Electri fied Houses	Houses with water conne ctions	colo nies	Houses	Electr ified Houses	Houses with water conne ctions	Colo nies	Houses	Electri fied Houses	Houses with water conne ctions
		Nos	Nos	Nos	Nos	Nos	Nos	Nos	Nos	Nos	Nos	Nos	Nos
1	2	3	4	5	6	7	8	9	10	11	12	13	14
1	Azhiyoor	1	10	0	0	0	0	0	0	1	10	0	0
2	Chorode	0	0	0	0	0	0	0	0	0	0	0	0
3	Eramala	0	0	0	0	0	0	0	0	0	0	0	0
4	Onchiyam	0	0	0	0	0	0	0	0	0	0	0	0
1	Vadakara Block	1	10	0	0	0	0	0	0	1	10	0	0
2	Chekkiaid	0	0	0	0	2	21	0	0	2	21	0	0
3	Edacheri	0	0	0	0	0	0	0	0	0	0	0	0
4	Purameri	0	0	0	0	0	0	0	0	0	0	0	0
5	Thuneri	1	15	15	0	0	0	0	0	1	15	15	0
6	Valayam	0	0	0	0	2	44	0	0	2	44	0	0
	VanimeI	0	0	0	0	14	187	0	82	14	187	0	82
1	Thuneri Block	1	15	15	0	18	252	0	82	19	267	15	82
2	Kunnummal	0	0	0	0	0	0	0	0	0	0	0	0
3	Nadapuram	1	8	0	0	0	0	0	0	1	8	0	0
4	Kayakkodi	1	16	16	0	1	3	0	0	2	19	16	0
5	Kavilampara	2	24	0	0	6	34	0	0	8	58	0	0
6	Kuttiadi	0	0	0	0	0	0	0	0	0	0	0	0
7	Maruthomkara	3	64	0	0	2	24	0	0	5	88	0	0
8	Velom	3	43	0	0	0	0	0	0	3	43	0	0
	Naripetta	0	0	0	0	2	25	25	0	2	25	25	0
	Kunnummal Block	10	155	16	0	11	86	25	0	21	241	41	0

Table XX Schedule caste/schedule tribe colonies 1995(contd...)

Sl. No.	Name of Panchayat	Scheduled Caste						Schedule Tribe						Total											
		Colonies		Houses		Electrified Houses		Houses with water connections		Colonies		Houses		Electrified Houses		Houses with water connections		Colonies		Houses		Electrified Houses		Houses with water connections	
		Nos	Nos	Nos	Nos	Nos	Nos	Nos	Nos	Nos	Nos	Nos	Nos	Nos	Nos	Nos	Nos	Nos	Nos	Nos	Nos	Nos	Nos	Nos	Nos
1	2	3	4	5	6	7	8	9	10	11	12	13	14	15	16	17	18	19	20	21	22	23	24	25	26
1	Ayancheri	1	22	0	0	0	0	0	0	0	0	0	0	0	0	0	0	0	0	0	0	0	0	0	0
2	Villiappally	0	0	0	0	0	0	0	0	0	0	0	0	0	0	0	0	0	0	0	0	0	0	0	0
3	Maniyur	7	122	93	32	0	0	0	0	0	0	0	0	0	0	0	0	0	0	0	0	0	0	0	0
4	Thiruvalloor	2	45	45	28	0	0	0	0	0	0	0	0	0	0	0	0	0	0	0	0	0	0	0	0
	Thodannur Block	10	189	138	60	0	0	0	0	0	0	0	0	0	0	0	0	0	0	0	0	0	0	0	0
1	Thurayur	10	237	0	102	0	0	0	0	0	0	0	0	0	0	0	0	0	0	0	0	0	0	0	0
2	Keezhariyur	7	156	0	0	0	0	0	0	0	0	0	0	0	0	0	0	0	0	0	0	0	0	0	0
3	Thikkodi	6	57	37	1	0	0	0	0	0	0	0	0	0	0	0	0	0	0	0	0	0	0	0	0
4	Payyoli	11	204	18	20	0	0	0	0	0	0	0	0	0	0	0	0	0	0	0	0	0	0	0	0
5	Meppayar	6	81	0	0	0	0	0	0	0	0	0	0	0	0	0	0	0	0	0	0	0	0	0	0
	Melady Block	40	735	55	123	0	0	0	0	0	0	0	0	0	0	0	0	0	0	0	0	0	0	0	0
1	Cheruvannur	17	403	57	0	0	0	0	0	0	0	0	0	0	0	0	0	0	0	0	0	0	0	0	0
2	Nochad	10	117	5	5	0	0	0	0	0	0	0	0	0	0	0	0	0	0	0	0	0	0	0	0
3	Changaroth	16	241	0	0	0	0	0	0	0	0	0	0	0	0	0	0	0	0	0	0	0	0	0	0
4	Kayanna	9	140	6	0	0	0	0	0	0	0	0	0	0	0	0	0	0	0	0	0	0	0	0	0
5	Koothali	9	141	25	10	0	0	0	0	0	0	0	0	0	0	0	0	0	0	0	0	0	0	0	0
6	Perambra	24	372	60	45	0	0	0	0	0	0	0	0	0	0	0	0	0	0	0	0	0	0	0	0
7	Chekkittapara	9	328	280	0	3	31	0	0	0	0	0	0	0	0	0	0	0	0	0	0	0	0	0	0
	Perambra Block	94	1742	433	60	3	31	0	0	0	0	0	0	0	0	0	0	0	0	0	0	0	0	0	0

Table XX Schedule caste/schedule tribe colonies 1995(contd...)

Sl. No.	Name of Panchayat	Scheduled Caste					Schedule Tribe					Total			
		Colo nies	Houses	Electri fied Houses	Houses with water conne ctions	Nos	Colo nies	Houses	Electr ified Houses	Houses with water conne ctions	Nos	Colo nies	Houses	Electri fied Houses	Houses with water conne ctions
1	2	3	4	5	6	7	8	9	10	11	12	13	14		
1	Balusery	18	306	90	60	0	0	0	0	18	306	90	60		
2	Naduvannur	10	144	0	0	0	0	0	0	10	144	0	0		
3	Atholi	11	296	61	0	0	0	0	0	11	296	61	0		
4	Ulliyeri	21	364	103	80	0	0	0	0	21	364	103	80		
5	Kottur	16	256	0	50	0	0	0	0	16	256	0	50		
6	Unnikulam	15	243	33	0	0	0	0	0	15	243	33	0		
7	Panangad	13	276	20	20	1	9	9	0	14	285	29	20		
8	Koorachundu	1	11	0	0	2	12	0	0	3	23	0	0		
	Balusery Block	105	1896	307	210	3	21	9	0	108	1917	316	210		
1	Chemancherry	10	139	24	0	0	0	0	0	10	139	24	0		
2	Arikulam	14	207	150	0	0	0	0	0	14	207	150	0		
3	Moodadi	10	277	66	0	0	0	0	0	10	277	66	0		
4	Changottukavu	8	107	0	0	0	0	0	0	8	107	0	0		
	Panthalayani Block	42	730	240	0	0	0	0	0	42	730	240	0		
1	Kakkodi	4	85	0	0	0	0	0	0	4	85	0	0		
2	Chelannur	21	363	65	0	0	0	0	0	21	363	65	0		
3	Kakkur	17	258	30	0	0	0	0	0	17	258	30	0		
4	Nanmanda	21	411	4	0	0	0	0	0	21	411	4	0		
5	Narikkuni	11	179	0	0	0	0	0	0	11	179	0	0		
6	Elathur	3	34	15	0	0	0	0	0	3	34	15	0		
7	Thalakkulathur	13	216	0	0	0	0	0	0	13	216	0	0		
	Chelannur Block	90	1546	114	0	0	0	0	0	90	1546	114	0		

Table XX Schedule caste/schedule tribe colonies 1995(contd...)

Sl. No.	Name of Panchayat	Scheduled Caste				Schedule Tribe				Total			
		Colo nies	Houses	Electri fied Houses	Houses with water conne ctions	colo nies	Houses	Electr ified Houses	Houses with water conne ctions	Colo nies	Houses	Electri fied Houses	Houses with water conne ctions
		Nos	Nos	Nos	Nos	Nos	Nos	Nos	Nos	Nos	Nos	Nos	Nos
1	2	3	4	5	6	7	8	9	10	11	12	13	14
1	Thiruvampady	11	142	0	0	4	71	0	0	15	213	0	0
2	Koodaranji	0	0	0	0	8	86	0	0	8	86	0	0
3	Kizhakkoth	7	97	12	0	0	0	0	0	7	97	12	0
4	Madavoor	8	124	0	0	0	0	0	0	8	124	0	0
5	Koduvally	12	195	0	0	0	0	0	0	12	195	0	0
6	Puthuppady	21	336	0	0	11	81	0	0	32	417	0	0
7	Thamarassoory	25	463	0	0	4	30	0	0	29	493	0	0
8	Umasserry	18	360	0	0	0	0	0	0	18	360	0	0
	Koduvally Block	102	1717	12	0	27	268	0	0	129	1985	12	0
1	Kodiyathur	12	178	0	0	7	36	0	0	19	214	0	0
2	Kuruvattoor	15	218	0	0	0	0	0	0	15	218	0	0
3	Mavoor	12	227	0	0	0	0	0	0	12	227	0	0
4	Karassery	8	315	0	0	7	70	0	0	15	385	0	0
5	Kunnamangalam	19	346	0	0	0	0	0	0	19	346	0	0
6	Chathamangalam	27	445	82	2	0	0	0	0	27	445	82	2
7	Mukkom	14	256	0	0	1	5	0	0	15	261	0	0
8	Kodencherry	7	87	0	0	14	155	0	0	21	242	0	0
9	Peruvayal	15	223	0	0	0	0	0	0	15	223	0	0
	Kunnamangalam Block	129	2295	82	2	29	226	0	0	158	2561	82	2

Table XX Schedule caste/schedule tribe colonies 1995(contd...)

Sl. No.	Name of Panchayat	Scheduled Caste				Schedule Tribe				Total			
		Colo nies	Houses	Electri fied Houses	Houses with water conne ctions	colo nies	Houses	Electr ified Houses	Houses with water conne ctions	Colo nies	Houses	Electri fied Houses	Houses with water conne ctions
		Nos	Nos	Nos	Nos	Nos	Nos	Nos	Nos	Nos	Nos	Nos	Nos
1	2	3	4	5	6	7	8	9	10	11	12	13	14
1	Kadalundi	8	220	22	0	0	0	0	0	8	220	22	0
2	Ramanathukara	12	246	0	0	0	0	0	0	12	246	0	0
3	Cheruvannur	5	52	0	0	0	0	0	0	5	52	0	0
4	Beypore	2	22	0	0	0	0	0	0	2	22	0	0
5	Feroke	14	261	0	0	0	0	0	0	14	261	0	0
6	Ulavanna	5	75	0	0	0	0	0	0	5	75	0	0
	Kozhikode Block	46	876	22	0	0	0	0	0	46	876	22	0

Table XXI
Drinking water facilities 1995

A.Blocks

Sl.No.	Name of Blocks/ Municipalities	Tube wells (Nos)	Wells (Nos)	Tanks & Ponds (Nos)	Public taps (Nos)	Others (Nos)
1	2	3	4	5	6	7
1	Vadakara	20	65	4	201	0
2	Thunery	23	51	0	316	0
3	Kunnummal	21	77	6	149	0
4	Thodannur	14	27	2	201	0
5	Melady	13	32	2	243	0
6	Perabra	35	93	9	190	2
7	Balussery	37	55	19	405	0
8	Panthalayani	27	95	8	405	0
9	Chelannur	21	72	9	91	216
10	Koduvally	25	104	5	252	0
11	Kunnamangalam	43	186	12	461	0
12	Kozhikkode	10	89	8	364	0
	Block Total	289	946	84	3278	0
1	Vadakara Municipality	41	0	2	453	0
2	Kozhikkode Corporation	38	83	1	1608	0
	Municipality/Corporation total	79	83	3	2061	0
	District	368	1029	87	5339	0

Table XXI - Drinking water facilities 1995(Contd...)

B.Panchayats

Sl.No.	Name of Panchayats	Tube wells (Nos)	Wells (Nos)	Tanks & Ponds (Nos)	Public taps (Nos)	Others (Nos)
1	2	3	4	5	6	7
1	Azhiyoor	2	19	2	150	
2	Chorode	12	10	0	16	0
3	Eramala	5	18	2	0	0
4	Onchiyam	1	18	0	35	0
	Vadakara Block	20	65	4	201	0
1	Chekkiad	3	9	0	83	0
2	Edacheri	0	12	0	21	0
3	Purameri	4	12	0	91	0
4	Thuneri	6	3	0	6	0
5	Valayam	6	7	0	0	0
6	Vanimel	4	8	0	115	0
	Thuneri Block	23	51	0	316	0
1	Kunnummal	4	18	2	18	0
2	Nadapuram	2	18	0	28	0
3	Kayakkodi	4	3	1	10	0
4	Kavilampara	0	2	1	42	0
5	Kuttiadi	5	13	0	13	0
6	Maruthomkara	3	8	1	38	0
7	Velom	0	8	1	0	0
8	Naripetta	3	7	0	0	0
	Kunnummal Block	21	77	6	149	0

Table XXI - Drinking water facilities 1995(Contd...)

Sl.No.	Name of Panchayat	Tube wells (Nos)	Wells (Nos)	Tanks & Ponds (Nos)	Public taps (Nos)	Others (Nos)
1	2	3	4	5	6	7
1	Ayancheri	3	10	0	6	0
2	Villiappally	4	1	0	48	0
3	Maniyur	0	5	2	111	0
4	Thiruvallloor	7	11	0	36	0
	Thodannur Block	14	27	2	201	0
1	Thurayur	0	6	0	135	0
2	Keezhariyur	4	4	0	0	0
3	Thikkodi	1	7	0	42	0
4	Payyoli	2	0	1	10	0
5	Meppayar	6	15	1	56	0
	Melady Block	13	32	2	243	0
1	Cheruvannur	4	12	4	51	0
2	Nochad	3	11	0	0	0
3	Changaroath	1	8	1	11	0
4	Kayanna	6	10	1	0	0
5	Koothali	1	8	0	0	0
6	Perambra	11	33	0	81	0
7	Chekkittapara	9	11	3	47	0
	Perambra Block	35	93	9	190	0

Table XXI - Drinking water facilities 1995(Contd...)

Sl.No.	Name of Panchayat	Tube wells (Nos)	Wells (Nos)	Tanks & Ponds (Nos)	Public taps (Nos)	Others (Nos)
1	2	3	4	5	6	7
1	Balusseri	7	10	0	177	0
2	Naduvannur	5	4	0	0	0
3	Atholi	2	3	4	16	0
4	Ulliyeri	0	9	5	56	0
5	Kottur	8	0	1	1	0
6	Unnikulam	5	1	1	48	0
7	Panangad	4	12	7	97	0
8	Koorachundu	6	16	1	10	0
	Balusseri Block	37	55	19	405	0
1	Chemancherry	14	34	0	182	0
2	Arikulam	5	20	3	36	0
3	Moodadi	5	10	2	60	0
4	Changottukavu	0	25	1	82	0
5	Koyilandi	3	6	2	45	0
	Panthalayani Block	27	95	8	405	0
1	Kakkodi	0	14	0	0	0
2	Chelannur	2	10	0	0	0
3	Kakkur	2	8	2	0	0
4	Nanmanda	8	10	1	17	0
5	Narikkuni	4	8	0	8	0
6	Elathur	3	10	1	38	216
7	Thalakkulathur	2	12	5	28	0
	Chelannur Block	21	72	9	91	216

Table XVI - Drinking water facilities 1995 (Contd...)

Sl.No.	Name of Panchayat	Tube wells (Nos)	Wells (Nos)	Tanks & Ponds (Nos)	Public taps (Nos)	Others (Nos)
1	2	3	4	5	6	7
1	Thiruvampady	2	3	0	66	0
2	Koodaranji	6	7	1	10	0
3	Kizhakkoth	0	2	0	12	0
4	Madavoor	0	0	0	52	0
5	Koduvally	6	12	0	59	0
6	Puthuppady	1	12	1	31	0
7	Thamarassoory	4	15	2	12	0
8	Umasserry	6	53	1	10	0
	Koduvally Block	25	104	5	252	0
1	Kodiyathur	8	20	6	120	0
2	Kuruvattoor	3	2	0	0	0
3	Mavoor	7	56	0	126	0
4	Karassery	4	0	0	0	0
5	Kunnamangalam	5	21	0	39	0
6	Chathamangalam	0	32	5	80	0
7	Mukkom	9	32	0	40	0
8	Kodencherry	0	6	0	32	0
9	Peruvayal	7	17	1	24	0
	Kunnamangalam Block	43	186	12	461	0

Table XXI - Drinking water facilities 1995(Contd...)

Sl.No.	Name of Panchayat	Tube wells (Nos)	Wells (Nos)	Tanks & Ponds (Nos)	Public taps (Nos)	Others (Nos)
1	2	3	4	5	6	7
1	Kadalundi	1	18	1	104	0
2	Ramanathukara	3	1	0	61	0
3	Cheruvannur	2	16	1	48	0
4	Beyypore	0	13	0	14	0
5	Feroke	0	30	3	99	0
6	Ulavanna	4	11	3	38	0
	Kozhikode Block	10	89	8	364	0

Table XXII
Income and Expenditure 1995

Sl. No.	Name of Block/ Municipality	Building tax	Entertainment tax	Duty on transfer of property	Professional Tax		Income from market	Others
					Access Cess	Tax		
1	2	3	4	5	6	7	8	9
1	Vadakara	1445355	217304	659453	4010	569370	58042	2618475
2	Thunery	1188727	220366	1046479	3219	422275	12471	18443768
3	Kunnummal	1902499	650234	1722747	6128	761077	32815	7351557
4	Thodannur	887560	116500	1405236	3274	417157	116270	3293523
5	Melady	937819	239423	1108360	3965	431310	12588	1868179
6	Perabra	1298216	403706	1563316	4693	876057	77279	6704330
7	Balassery	1775308	1042543	1910744	6776	1053108	6054	8703120
8	Panthalayani	2272422	817325	1612850	5759	850410	233228	4372696
9	Chelannur	1695833	763674	1772218	6419	738345	2300	5850095
10	Koduvally	2073754	720018	2627772	8040	1083490	9722	7931189
11	Kunnamangalam	2485562	742254	3250819	12773	2179681	90018	8945041
12	Kozhikkode	2873896	1389917	2910401	14349	1828527	40805	6149945
	Block Total	20836951	7323264	21590395	79405	11210807	691592	82231918
1	Vadakara Municipality	3482267	3645559	1065654	4518	300721	22440	10704822
2	Kozhikkode Corporation	35549307	25143405	11927447	10999	3801627	17936999	77793546
	Municipality /Corp. total	39031574	28788964	12993101	15517	4102348	17959439	88498368
	District	59868525	36112228	34583496	94922	15313155	18651031	170730286

Table XXII - Income and Expenditure 1995(Contd...)

Sl. No.	Name of Block/ Municipality	(Expenditure)											
		Estalishment charges	Public works	Educa tion	Water supply	Elec tricity	Others	10	11	12	13	14	15
1	2												
1	Vadakara	5430875	471056	209035	64074	145381							2769071
2	Thunery	1616684	2050936	158409	288415	160546							4075074
3	Kunnummal	2585833	3103204	306489	265729	189142							6572507
4	Thodannur	1476239	1128866	178492	260855	96911							3192625
5	Melady	1501533	2057382	95696	254503	176610							2962069
6	Perabra	2583203	2141567	296940	239060	724939							5612193
7	Balassery	3620978	2352986	311757	486525	205878							6388685
8	Panthalayani	2703796	6640624	209762	331562	432302							7804894
9	Chelannur	3089209	2450866	235712	261766	441296							6118316
10	Koduvally	3696058	2464900	232625	341207	385268							9168801
11	Kunnamangalam	5193900	5270294	489958	1134977	424104							5382578
12	Kozhikkode	4331825	5753117	357634	412231	624252							6623452
	Block Total	37830133	35885798	3082509	4340904	4006629							66670265
1	Vadakara Municipality	2346814	5510229	36444	-	910672							7636172
2	Kozhikkode Corporation	110000786	25275446	-	2897802	473348							31542408
	Municipality/Corpor. total	112347600	30785675	36444	2897802	1384020							39178580
	District Total	150177733	66671473	3118953	7238706	5390649							105848845

Table XXII - Income and Expenditure 1995(Contd...)

B. Panchayats

Sl. No.	Name of Panchayats	Building tax	Entertainment tax	Duty on transfer of property	Professional Tax		Income from market	Others
					Access Cess	Tax		
1	2	3	4	5	6	7	8	9
1	Azhiyoor	429878	72000	44970	936	69248	1577	617673
2	Chorode	285820	-	278071	967	146965	-	893183
3	Eramala	412143	35618	130557	991	160755	53450	128245
4	Onchiyam	317514	109686	205855	1116	192402	3015	979374
	Vadakara Block	1445355	217304	659453	4010	569370	58042	2618475

(Expenditure)

Sl. No.	Name of Panchayats	Establishment charges	Public works	Education	Water supply	Electricity	Others
1	Azhiyoor	557363	242199	64154	-	43285	223831
2	Chorode	345512	34310	12986	14586	39288	1012875
3	Eramala	4025261	69426	43772	3706	24991	772948
4	Onchiyam	502739	125121	88123	45782	37817	759417
	Vadakara Block	5430875	471056	209035	64074	145381	2769071

Table XXII - Income and Expenditure 1995(Contd...)

B.Panchayat

Sl. No.	Name of Panchayats	Building tax	Entertainment tax	Duty on transfer of property	Professional Tax		Income from market	Others
					Access Cess	Tax		
1	2	3	4	5	6	7	8	9
1	Chekkiaid	137433		3046	417	58270	625	841314
2	Edacheri	203721	97493	246606	408	79905	3250	14298870
3	Purameri	250092	25870	244553	706	98735	188	1106014
4	Thuneri	121877	24131	114826	451	45720	700	422504
5	Valayam	148144	37698	77143	508	49055	7258	712526
6	VanimeI	327460	35174	360305	729	90590	450	1062540
	Thuneri Block	1188727	220366	1046479	3219	422275	12471	18443768

(Expenditure)

Sl. No.	Name of Panchayats	Establishment charges	Public works	Education	Water supply	Electricity	Others
1	Chekkiaid	308818	128148	3200	998	22524	920778
2	Edacheri	344544	824729	13541	53592	43273	856227
3	Purameri	314673	298939	80660	153039	63154	1240808
4	Thuneri	295254	279190	3410	7017	12720	88247
5	Valayam	126218	122090	16088	-	5153	73281
6	VanimeI	227177	397840	41510	73769	13722	895733
	Thuneri Block	1616684	2050936	158409	288415	160546	4075074

Table XXII - Income and Expenditure 1995(Contd...)

B.Panchayat

Sl. No.	Name of Panchayats	Building tax	Entertainment tax	Duty on transfer of property	Professional Tax		Income from market	Others
					Access Cess	Tax		
1	2	3	4	5	6	7	8	9
1	Kunnummal	272165	275533	209217	908	112718	17125	1145076
2	Nadapuram	668385	170823	397650	1391	159968	13940	1865374
3	Kayakkodi	161287	-	167831	350	63643	-	278056
4	Kavilampara	94770	74402	102436	776	99705	1750	789137
5	Kuttiadi	256441	19813	275696	903	145833	-	910241
6	Maruthomkara	180176	-	167016	668	65773	-	410189
7	Velom	119223	45147	202184	593	49120	-	921874
8	Naripetta	150052	64516	200717	539	64317	-	1031610
	Kunnummal Block	1902499	650234	1722747	6128	761077	32815	7351551

(Expenditure)

Sl. No.	Name of Panchayats	Establishment charges	Public works	Educational	Water supply	Electricity	Others
1	2	10	11	12	13	14	15
1	Kunnummal	344664	819456	44265	8085	26740	790687
2	Nadapuram	598911	790694	21282	4084	85118	2072367
3	Kayakkodi	290888	290273	34329	16638	12660	345607
4	Kavilampara	228521	207048	21960	9422	3244	649176
5	Kuttiadi	385386	349462	82535	227500	21897	401302
6	Maruthomkara	245099	101326	24532	-	1955	692809
7	Velom	196946	54060	10000	-	2616	1089266
8	Naripetta	295418	490885	67586	-	34912	531303
	Kunnummal Block	2585833	3103204	306489	265729	189142	6572507

Table XXII - Income and Expenditure 1995(Contd...)

B.Panchayat

Sl. No.	Name of Panchayats	Building tax	Entertainment tax	Duty on transfer of property	Professional Tax			Income from market	Others
					Access Cess	Tax	Tax		
1	2	3	4	5	6	7	8	9	
1	Ayancheri	215675	-	340440	738	85525	2250	710927	
2	Villiappally	286835	92057	394821	1037	100490	2000	958932	
3	Maniyur	154119	7574	405540	708	110735	-	736006	
4	Thiruvallloor	230931	16869	264435	791	120407	112020	887658	
	Thodannur Block	887560	116500	1405236	3274	417157	116270	3293523	

(Expenditure)

Sl. No.	Name of Panchayats	Establishment charges	Public works	Education	water supply	Elec tricity	others
1	Ayancheri	315254	192189	25094	4000	4812	784762
2	Villiappally	476006	248107	85463	79350	16733	1121767
3	Maniyur	351930	251514	52395	61365	27846	668924
4	Thiruvallloor	333049	437056	15540	116140	47520	617172
	Thodannur Block	1476239	1128866	178492	260855	96911	3192625

Table XXII - Income and Expenditure 1995(Contd...)

B.Panchayat

Sl. No.	Name of Panchayats	Building tax	Entertainment tax	Duty on transfer of property	Professional Tax		Income from market	Others
					Access Cess	Tax		
1	2	3	4	5	6	7	8	9
1	Thurayur	129170	62418	63852	488	60380	1455	209388
2	Keezhariyur	73276	-	97255	425	60408	-	422975
3	Thikkodi	237594	-	391400	695	18822	1925	475472
4	Payyoli	315264	138910	407103	1459	203230	930	98500
5	Meppayar	182515	38095	148750	898	88470	8278	661844
	Melady Block	937819	239423	1108360	3965	431310	12588	1868179

Sl. No.	Name of Panchayats	Establishment charges	Public works	Education	water supply	Electricity	others
1	2						
1	Thurayur	346297	199271	14553	175562	15974	525511
2	Keezhariyur	242657	889160	1562	-	17636	323371
3	Thikkodi	44774	254248	23715	-	27108	997901
4	Payyoli	461633	454391	32474	53038	88844	792739
5	Meppayar	406172	260312	23392	25903	27048	322547
	Melady Block	1501533	2057382	95696	254503	176610	2962069

Table XXII - Income and Expenditure 1995(Contd...)

B.Panchayat

Sl. No.	Name of Panchayats	Building tax	Entertainment tax	Duty on transfer of property	Professional Tax			Income from market	Others
					Access Cess	Tax			
1	2	3	4	5	6	7	8	9	
1	Cheruvannur	174695	818	254671	521	70361	255	676403	
2	Nochad	1634486	-	173450	317	82075	-	104791	
3	Changaroth	158241	20634	216717	699	170000	1124	10114	
4	Kayanna	62052	-	95228	236	31765	-	4295	
5	Koothali	78294	-	233065	335	41780	-	1016128	
6	Perambra	531608	382254	260094	1730	356086	75900	3516674	
7	Chekkittapara	129840	-	330091	855	123720	-	1375925	
	Perambra Block	1298216	403706	1563316	4693	876057	77279	6704330	

(Expenditure)

Sl. No.	Name of Panchayats	Establishment charges	Public works	Educational	water supply	Electricity	others
1	2	10	11	12	13	14	15
1	Cheruvannur	297101	95042	50000	6792	630325	-
2	Nochad	353034	272779	24668	-	16226	531984
3	Changaroth	314056	113595	94506	25309	12495	1025199
4	Kayanna	208701	215721	9293	-	300	209424
5	Koothali	284480	90147	16919	-	7753	851772
6	Perambra	748338	1092109	716648	115216	47309	2993514
7	Chekkittapara	377493	262174	29906	91743	10531	300
	Perambra Block	2583203	2141567	296940	239060	724939	5612193

Table XXII - Income and Expenditure 1995(Contd...)

B.Panchayat

(Income)

Sl. No.	Name of Panchayats	Building tax	Entertainment tax	Duty on transfer of property	Professional Tax		Income from market	Others
					Access Cess	Tax		
1	2	3	4	5	6	7	8	9
1	Balusser	292082	639652	273954	960	244322	1000	1103374
2	Naduvannur	137528	55458	264423	572	65690	0	1088332
3	Atholi	235000	65000	400000	1290	135000	2000	1550000
4	Ulliyeri	288303	152980	171811	690	106100	1704	826429
5	Kottur	133956	64294	366719	795	95560	500	1009013
6	Unnikulam	229255	34800	95694	915	148635	850	1044300
7	Panangad	269737	12200	182962	878	121797	-	1301985
8	Koorachundu	189447	18159	55181	676	136004	-	779687
	Balusser Block	1775308	1042543	1910744	6776	1153108	6054	8703120

(Expenditure)

Sl. No.	Name of Panchayats	Establishment charges	Public works	Educational	Water supply	Electricity	Others
1	2	10	11	12	13	14	15
1	Balusser	902365	341959	23416	109380	48178	853544
2	Naduvannur	371487	212333	27056	22300	5055	637360
3	Atholi	286559	111075	68733	82064	59772	1435992
4	Ulliyeri	434550	644550	21850	51100	22500	516650
5	Kottur	412204	212574	42593	93737	4620	593312
6	Unnikulam	401397	386269	15284	86819	32868	899728
7	Panangad	434448	196148	10930	41125	19383	1145914
8	Koorachundu	377968	248078	101895	-	13502	306385
	Balusser Block	3620978	2352986	311757	4866525	205878	6388685

Table XXII - Income and Expenditure 1995(Contd..)

B.Panchayat

Sl. No.	Name of Panchayats	Building tax	Entertainment tax	Duty on transfer of property	Professional Tax			Income from market	Others
					Access Cess	Tax	Tax		
1	2	3	4	5	6	7	8	9	
1	Chemancherry	1341058	701502	983750	2340	349676	231528	317325	
2	Arikulam	300927	87823	128821	1201	149441	450	1643183	
3	Moodadi	157504	28000	186911	689	79770	-	160512	
4	Changottukavu	258371	-	171092	976	195913	1250	640781	
5	Koyilandi	214562	-	142276	553	75610	-	166286	
	Panthalayani Block	2272422	817325	1612850	5759	850410	233228	4372696	

(Expenditure)

Sl. No.	Name of Panchayats	Establishment charges	Public works	Educational	Water supply	Electricity	Others
1	2	10	11	12	13	14	15
1	Chemancherry	1126936	4305374	101997	-	222641	3471282
2	Arikulam	448610	1053928	63265	53697	71321	2377450
3	Moodadi	301650	403071	13837	63283	16872	1029980
4	Changottukavu	383593	805861	10752	131424	79323	869090
5	Koyilandi	443007	72390	19911	83158	42145	57092
	Panthalayani Block	2703796	6640624	209762	331562	432302	7804894

Table XXII - Income and Expenditure 1995(Contd...)

B.Panchayat

Sl. No.	Name of Panchayats	Building tax	Entertainment tax	Duty on transfer of property	Professional Tax		Income from market	Others
					Access Cess	Tax		
1	2	3	4	5	6	7	8	9
1	Kakkodi	283352	140725	393874	919	12945	-	841396
2	Chelannur	213231	40244	366721	1052	145850	400	1152319
3	Kakkur	108490	18800	232337	578	81835	250	1428141
4	Nanmanda	164367	153496	98684	706	98120	-	373836
5	Narikkuni	155985	51988	137597	838	87550	200	655400
6	Elathur	540972	288631	365423	1527	223070	450	732848
7	Thalakkulathur	229436	69790	177582	799	88975	1000	666155
	Chelannur Block	1695833	763674	1772218	6419	738345	2300	5850095

(Expenditure)

Sl. No.	Name of Panchayats	Establishment charges	Public works	Educa tion	Water supply	Elec tricity	Others
1	2	10	11	12	13	14	15
1	Kakkodi	558188	110000	30720	138961	73236	665240
2	Chelannur	100530	534421	48365	-	36108	1287431
3	Kakkur	369947	90815	33206	-	21504	1269897
4	Nanmanda	547522	103185	38503	14892	33960	401667
5	Narikkuni	336604	907334	10640	19695	19164	905809
6	Elathur	669151	391550	33734	51062	220124	922649
7	Thalakkulathur	507267	313561	40544	37156	37200	665623
	Chelannur Block	3089209	2450866	235712	261766	441296	6118316

Table XXII - Income and Expenditure 1995(Contd...)

Sl. No.	Name of Panchayats	Building tax	Entertainment tax	Duty on transfer of property	Professional Tax		Income from market	Others
					Access Cess	Tax		
1	2	3	4	5	6	7	8	9
1	Thiruvampady	436780	83100	334691	1265	147633	-	1294345
2	Koodaranji	200299	17841	311350	759	94448	2025	272994
3	Kizhakkoth	127000	-	40000	660	82000	500	266822
4	Madavoor	135297	-	316742	578	63640	-	1037287
5	Koduvally	340906	21420	318580	1265	163557	3425	2228122
6	Puthuppady	254940	42424	460710	1084	125910	872	833005
7	Thamarassoory	441108	544429	545916	1797	336792	2000	356041
8	Umasserri	137424	10804	299783	632	69510	900	1642573
	Koduvally Block	2073754	720018	2627772	8040	1083490	9722	7931189

B.Panchayat

(Income)

Table XXII - Income and Expenditure 1995(Contd...)

(Expenditure)

Sl. No.	Name of Panchayats	Establishment charges	Public works	Educa tion	Water supply	Elec tricity	Others
1	2	10	11	12	13	14	15
1	Thiruvampady	563928	631595	14067	54994	21600	1084483
2	Koodaranji	332718	93667	16476	-	4585	1175142
3	Kizhakkoth	274291	100533	-	24200	18359	845538
4	Madavoor	318847	172145	-	-	81297	974035
5	Koduvally	550400	167878	87645	91212	82491	2479112
6	Puthuppady	444316	465627	20288	38478	34437	994703
7	Thamarassoory	893558	738708	85495	125026	127947	1615788
8	Umasserry	318000	94747	8654	7297	14552	-
	Koduvally Block	3696058	2464900	232625	341207	3852682	91688012

Table XXII - Income and Expenditure 1995(Contd...)

B.Panchayat

Sl. No.	Name of Panchayats	Building tax	Entertainment tax	Duty on transfer of property	Professional Tax		Income from market	Others
					Access Cess	Tax		
1	2	3	4	5	6	7	8	9
1	Kodiyathur	100000	15000	241277	592	90000	-	405000
2	Kuruvattoor	173716	17076	300429	635	77380	-	546127
3	Mavoor	281577	35205	291174	4107	750425	27131	1385512
4	Karassery	120435	236	286797	630	85776	-	1280229
5	Kunnamangalam	409926	179800	480154	1450	231330	7480	324816
6	Chathamangalam	195674	2648	309111	1500	384272	8907	1428469
7	Mukkom	370544	300250	347030	1341	194478	40500	1157152
8	Kodencherry	424871	36361	425439	950	176545	-	700415
9	Peruvayal	408819	155678	569408	1568	189475	6000	1717321
	Kunnamangalam Block	2485562	742254	3250819	12773	2179681	90018	8945041

(Expenditure)

Sl. No.	Name of Panchayats	Establishment charges	Public works	Education	Water supply	Electricity	Others
1	Kodiyathur	136666	59369	8100	210200	18720	418222
2	Kuruvattoor	910258	192829	9710	-	36998	652857
3	Mavoor	816844	334795	97646	105840	74782	935039
4	Karassery	329587	905202	36967	27283	16140	458293
5	Kunnamangalam	617581	726206	42676	44465	91220	166326
6	Chathamangalam	700082	599951	90801	108445	70248	690986
7	Mukkom	585255	998724	144624	481168	48858	605476
8	Kodencherry	417475	649680	13690	-	23190	649833
9	Peruvayal	680152	803538	45744	157576	43948	805546
	Kunnamangalam Block	5193900	5270294	489958	1134977	424104	5382578

Table XXII - Income and Expenditure 1995(Contd..)

B.Panchayat

Sl. No.	Name of Panchayats	Building tax	Entertainment tax	Duty on transfer of property	Professional Tax		Income from market	Others
					Access Cess	Tax		
1	2	3	4	5	6	7	8	9
1	Kadalundi	264650	311489	423588	952	152579	605	580127
2	Ramanathukara	282150	115980	-	1485	325795	25510	-
3	Cheruvanmur	610785	354836	610633	5511	751745	1090	2176825
4	Beyppore	1058223	129371	1341023	2572	195353	10850	203999
5	Feroke	383089	362095	535157	2488	226257	-	1406117
6	Ulavanna	274999	116146	-	1341	176798	2750	1782877
	Kozhikode Block	2873896	1389917	2910401	14349	1828527	40805	6149945

(Expenditure)

Sl. No.	Name of Panchayats	Establishment charges	Public works	Educational	Water supply	Electricity	Others
1	2	10	11	12	13	14	15
1	Kadalundi	556158	512269	23342	78047	54933	559840
2	Ramanathukara	632094	177608	42953	53375	63012	1216712
3	Cheruvanmur	1074171	1925777	84856	55467	156358	1256521
4	Beyppore	686843	1813548	60845	62571	172377	629832
5	Feroke	741344	935248	70677	66144	83276	1628234
6	Ulavanna	641215	388667	74961	96627	94296	1332313
	Kozhikode Block	431825	5753117	357634	412231	624252	6623452

206

PRINTED BY THE S. G. P. AT THE GOVERNMENT PRESS, VAZHOOR-1997