

D/S-546



GOVERNMENT OF KERALA

# CULTURAL CENSUS

## POPULATION (SCHEDULED TRIBE)

DEPARTMENT OF  
ECONOMICS & STATISTICS  
TRIVANDRUM

Design & Website  
 Kanju Thomas  
 Sales and Marketing  
 Jose Thomas  
 Printed, published and owned by K J Jacob and published from Independent Media, XI/173 F, Mulakkattam, K. Static

Po  
 Ams  
 Photo

Ph: 0471-2318922 Kochi: Ph: 0471-2318922  
 Retail | Tourism | Information Technology | Electronics



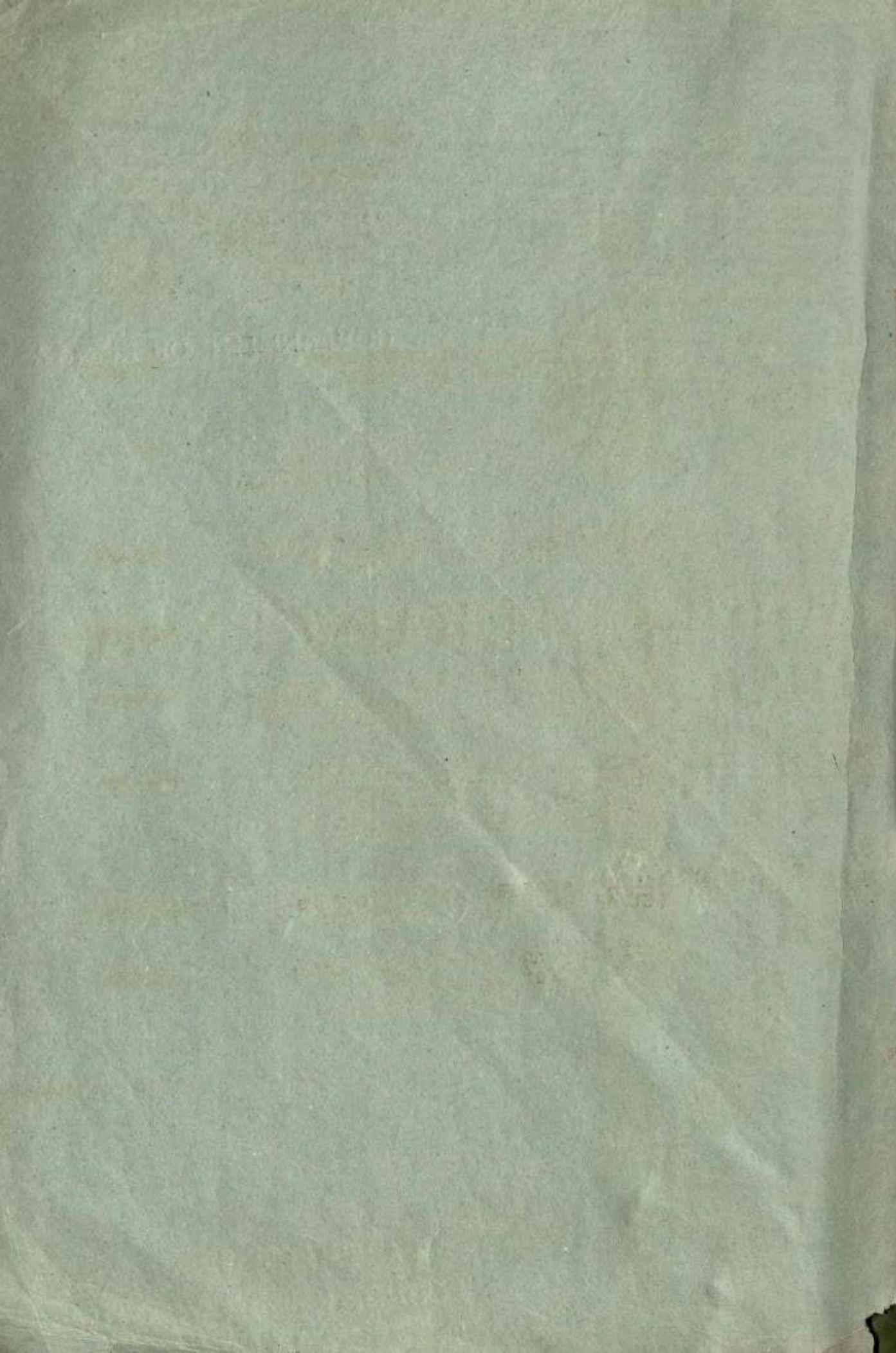

Volume IIContents

	Pages scheduled tribes
Table 1 Number and Area of operational holdings (State and various Districts)	391-403
" 2(A) Number and Area of operational holdings by tenure and tenancy status (State and various Districts)	404-429
" 2(B) Leased in area by terms of leasing (State and various Districts)	430-442
" 3 Area under different land use (State and various districts)	443-455
" 4 Distribution of number of operational holdings by irrigation status (State and various districts)	456-468
" 5(A) Number of operational holdings receiving irrigation and area irrigated by different sources (State and various districts)	469-481
" 5(B) Number of wells and tube wells (State and various districts)	482-494
" 6 Irrigated and unirrigated areas under different crops (State and various districts)	495-585

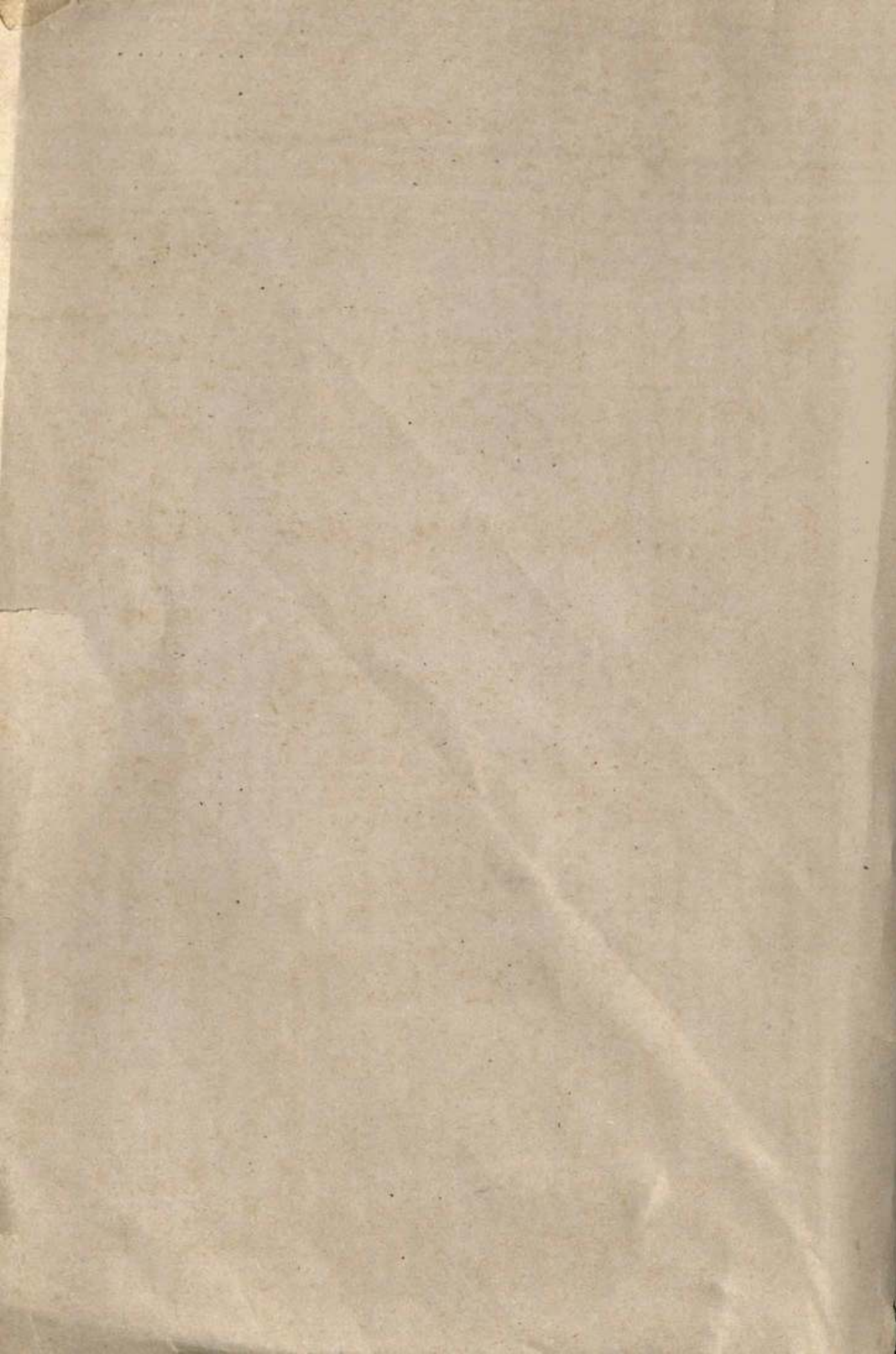
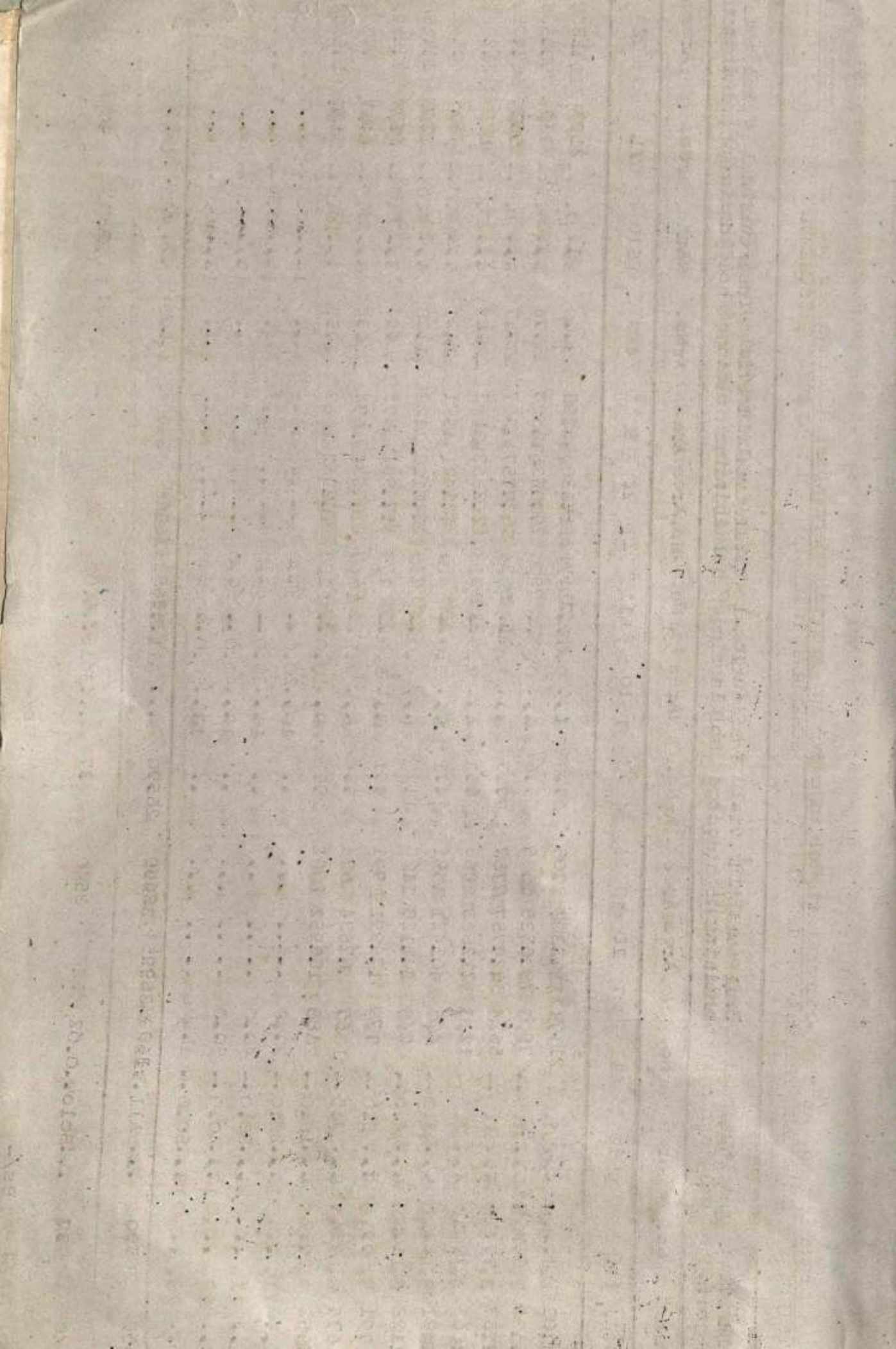

Table:1. Number and Area of Operational Holdings

SCHEDULED TRIBES

Sl. No.	size class (Ha)	Individual holdings		Joint holdings		Sub total (Individual + joint holdings)		Institutional holdings		Total holdings	
		No.	Area	No.	Area	No.	Area	No.	Area	No.	Area
1	2	3	4	5	6	7	8	9	10	11	12
1.	0.02 - 0.5	21171	3308	..	..	21171	3308	..	..	21171	3308
2.	0.5 - 1.0	7900	5536	..	..	7900	5536	..	..	7900	5536
3.	1.0 - 2.0	5624	7757	..	..	5624	7757	..	..	5624	7757
4.	2.0 - 3.0	1213	2863	..	..	1213	2863	..	..	1213	2863
5.	3.0 - 4.0	405	1421	..	..	405	1421	..	..	405	1421
6.	4.0 - 5.0	248	1128	..	..	248	1128	..	..	248	1128
7.	5.0 - 7.5	179	991	..	..	179	991	..	..	179	991
8.	7.5 - 10.0	67	634	..	..	67	634	..	..	67	634
9.	10.0 - 20.0	188	2952	..	..	188	2952	..	..	188	2952
10.	20.0 - 30.0	..	..	..	..	..	..	..	..	..	..
11.	30.0 - 40.0	..	..	..	..	..	..	..	..	..	..
12.	40.0 - 50.0	..	..	..	..	..	..	..	..	..	..
13.	50.0 & above	..	..	..	..	..	..	..	..	..	..
All sizes		36995	26590	..	..	36995	26590	..	..	36995	26590

Below 0.02 3540 37 .. 3540 37



State: Kerala

District: Trivandrum  
(Scheduled Tribes)

Table:1 - Number and area of operational holdings  
.....

Sl. No.	Size class (Ha)	Individual holdings		Joint holdings		Sub Total indivi- vidual joint holdings)		Institutional holdings		Total holdings	
		No.	Area	No.	Area	No.	Area	No.	Area	No.	Area
1	2	3	4	5	6	7	8	9	10	11	12
1.	0.02 - 0.5	1876	187	..	..	1876	187	..	..	1876	187
2.	0.5 - 1.0	139	100	..	..	139	100	..	..	139	100
3.	1.0 - 2.0	36	69	..	..	36	69	..	..	36	69
4.	2.0 - 3.0	..	..	..	..	..	..	..	..	..	..
5.	3.0 - 4.0	..	..	..	..	..	..	..	..	..	..
6.	4.0 - 5.0	..	..	..	..	..	..	..	..	..	..
7.	5.0 - 7.5	..	..	..	..	..	..	..	..	..	..
8.	7.5 - 10.0	..	..	..	..	..	..	..	..	..	..
9.	10.0 - 20.0	..	..	..	..	..	..	..	..	..	..
10.	20.0 - 30.0	..	..	..	..	..	..	..	..	..	..
11.	30.0 - 40.00	..	..	..	..	..	..	..	..	..	..
12.	40.0 - 50.0	..	..	..	..	..	..	..	..	..	..
13.	50.0 & above	..	..	..	..	..	..	..	..	..	..
All sizes		2051	356	..	..	2051	356	..	..	2051	356

Below 0.02

143

1

..

143

1

..

143

1

Bs/-

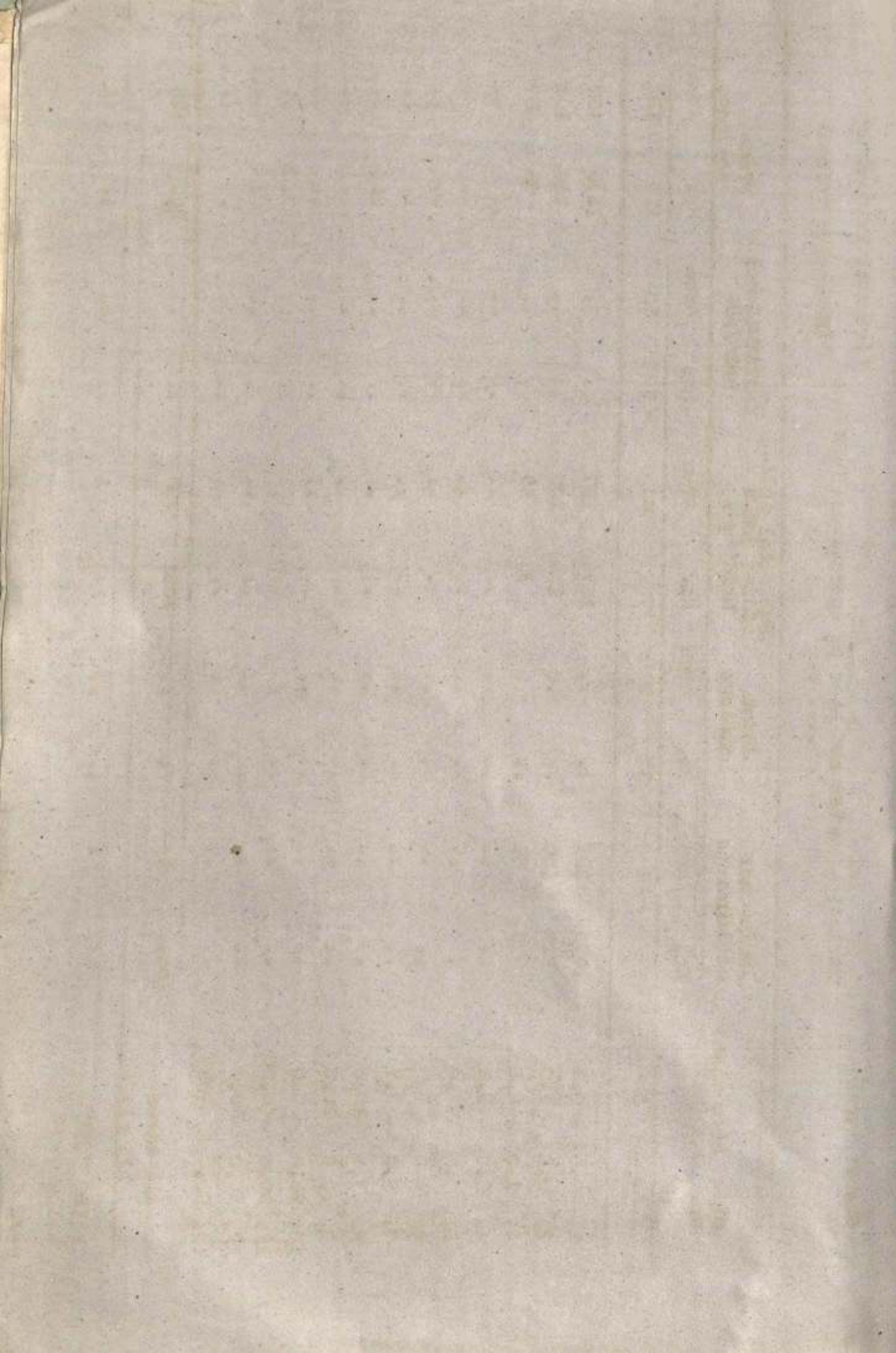



State: Kerala

Table 1 : Number and area of operational holdings

District: Quilon

Scheduled Tribes

: 393 :

Sl. No.	Size Class (Ha)	Individual holdings		Joint holdings		Sub Total (Individual joint holdings)		Institutional holdings		Total holdings	
		No.	Area	No.	Area	No.	Area	No.	Area	No.	Area
		3	4	5	6	7	8	9	10	11	12
1.	0.02 - 0.5	962	106	..	..	962	106	..	..	962	106
2.	0.5 - 1.0	43	24	..	..	43	24	..	..	43	24
3.	1.0 - 2.0	32	35	..	..	32	35	..	..	32	35
4.	2.0 - 3.0	..	..	..	..	..	..	..	..	..	..
5.	3.0 - 4.0	..	..	..	..	..	..	..	..	..	..
6.	4.0 - 5.0	..	..	..	..	..	..	..	..	..	..
7.	5.0 - 7.5	..	..	..	..	..	..	..	..	..	..
8.	7.5 - 10.0	..	..	..	..	..	..	..	..	..	..
9.	10.0 - 20.0	..	..	..	..	..	..	..	..	..	..
10.	20.0 - 30.0	..	..	..	..	..	..	..	..	..	..
11.	30.0 - 40.0	..	..	..	..	..	..	..	..	..	..
12.	40.0 - 50.0	..	..	..	..	..	..	..	..	..	..
13.	50.0 & above	..	..	..	..	..	..	..	..	..	..
All sizes		1037	165	..	..	1037	165	..	..	1037	165

Below 0.02

42 1 1 42 1 1

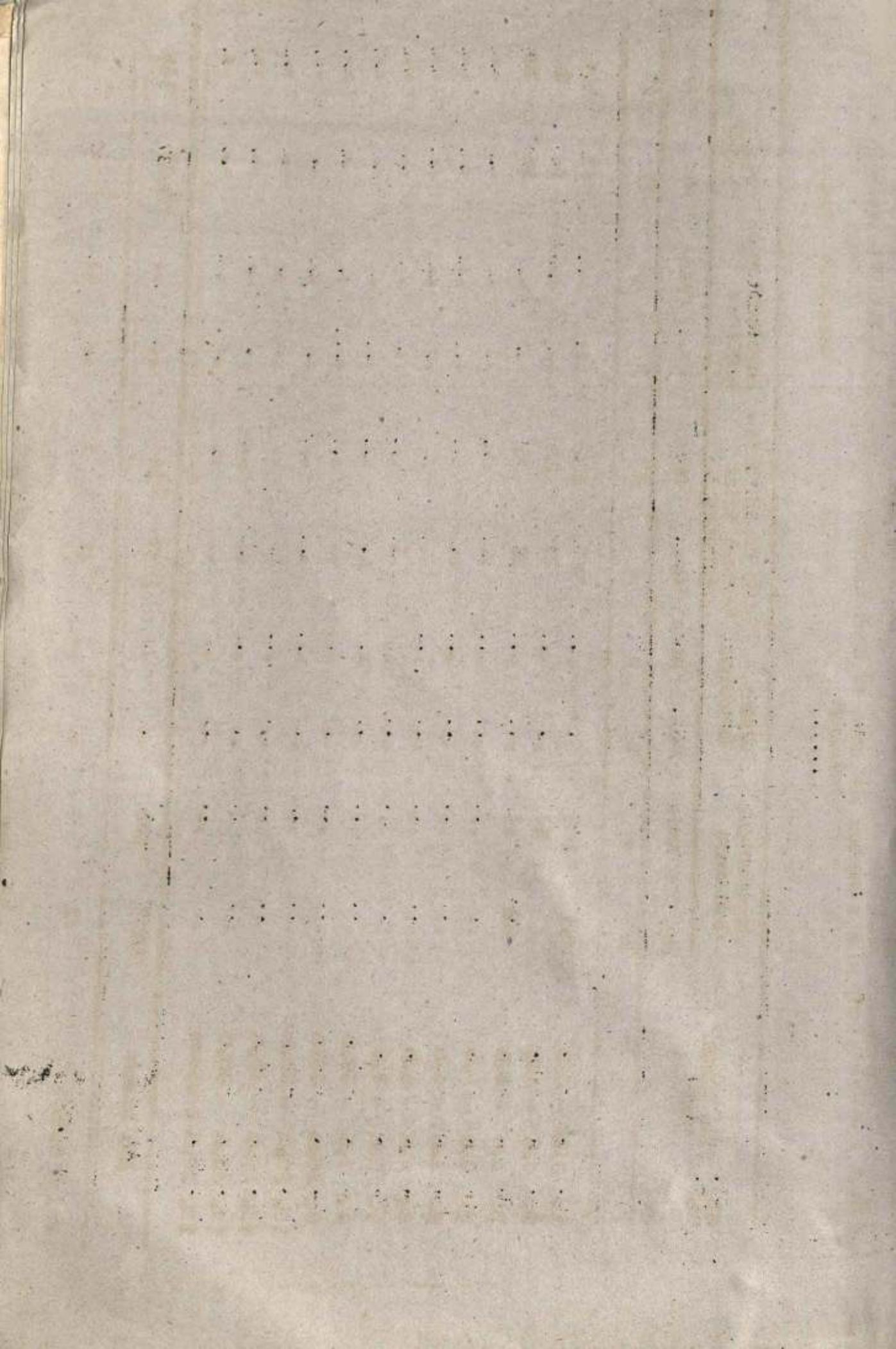

394

Table 1 - Number and area of operational holdings

(Scheduled Tribes)  
District: Alleppey

State: Kerala

Sl. No.	Size class (Ha)	Individual holdings		Joint holdings		Sub Total (Individual joint holdings)		Institutional holdings		Total holdings	
		No.	Area	No.	Area	No.	Area	No.	Area	No.	Area
1	2	3	4	5	6	7	8	9	10	11	12
1.	0.02 - 0.5	591	61	..	..	591	61	..	..	591	61
2.	0.5 - 1.0	..	..	..	..	..	..	..	..	..	..
3.	1.0 - 2.0	..	..	..	..	..	..	..	..	..	..
4.	2.0 - 3.0	..	..	..	..	..	..	..	..	..	..
5.	3.0 - 4.0	..	..	..	..	..	..	..	..	..	..
6.	4.0 - 5.0	..	..	..	..	..	..	..	..	..	..
7.	5.0 - 6.0	..	..	..	..	..	..	..	..	..	..
8.	7.5 - 10.0	..	..	..	..	..	..	..	..	..	..
9.	10.0 - 20.0	..	..	..	..	..	..	..	..	..	..
10.	20.0 - 30.0	..	..	..	..	..	..	..	..	..	..
11.	30.0 - 40.0	..	..	..	..	..	..	..	..	..	..
12.	40.0 - 50.0	..	..	..	..	..	..	..	..	..	..
13.	50.0 & above	..	..	..	..	..	..	..	..	..	..
All sizes		591	61	..	..	591	61	..	..	591	61
Below 0.02		62	1	..	..	62	1	..	..	62	1

Bs/-

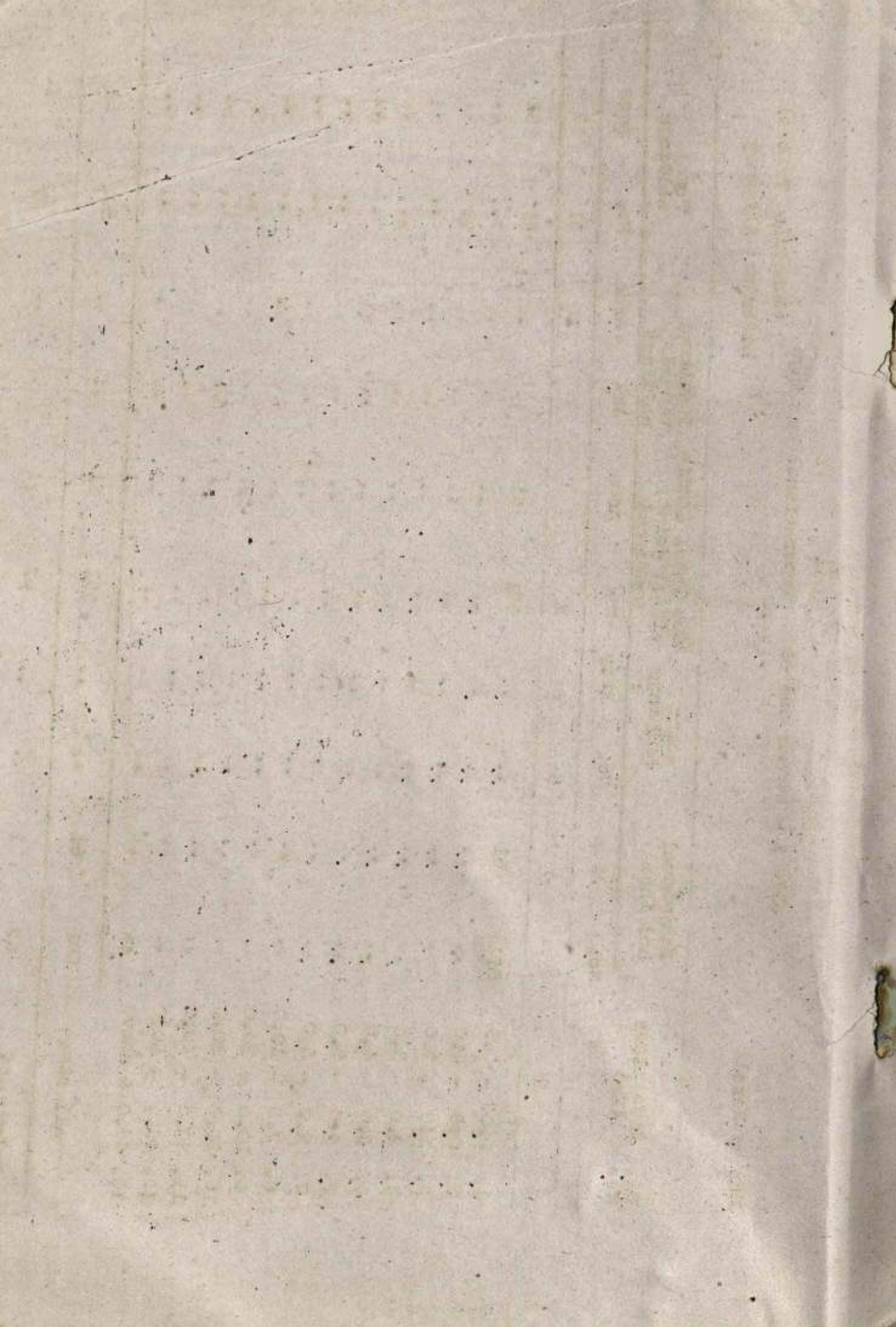

305

Table 1 - Number and area of operational holdings

State: Kerala

District: Kottayam  
(Scheduled tribes)

Sl. No.	Size class (Ha)	Individual holdings		Joint holdings		Sub total (Individual joint holdings)		Institutional holdings		Total holdings	
		No.	Area	No.	Area	No.	Area	No.	Area	No.	Area
1	2	3	4	5	6	7	8	9	10	11	12
1.	0.02 - 0.5	453	59	..	..	453	59	..	..	453	59
2.	0.5 - 1.0	91	83	..	..	91	83	..	..	91	83
3.	1.0 - 2.0	128	173	..	..	128	173	..	..	128	173
4.	2.0 - 3.0	..	..	..	..	..	..	..	..	..	..
5.	3.0 - 4.0	110	384	..	..	110	384	..	..	110	384
6.	4.0 - 5.0	55	266	..	..	55	266	..	..	..	..
7.	5.0 - 7.5	..	..	..	..	..	..	..	..	..	..
8.	7.5 - 10.0	..	..	..	..	..	..	..	..	..	..
9.	10.0 - 20.0	..	..	..	..	..	..	..	..	..	..
10.	20.0 - 30.0	..	..	..	..	..	..	..	..	..	..
11.	30.0 - 40.0	..	..	..	..	..	..	..	..	..	..
12.	40.0 - 50.0	..	..	..	..	..	..	..	..	..	..
13.	50.0 & above	..	..	..	..	..	..	..	..	..	..
All sizes		837	965	..	..	837	965	..	..	837	965

Below 0.02

55 0 55 0

Bs/-

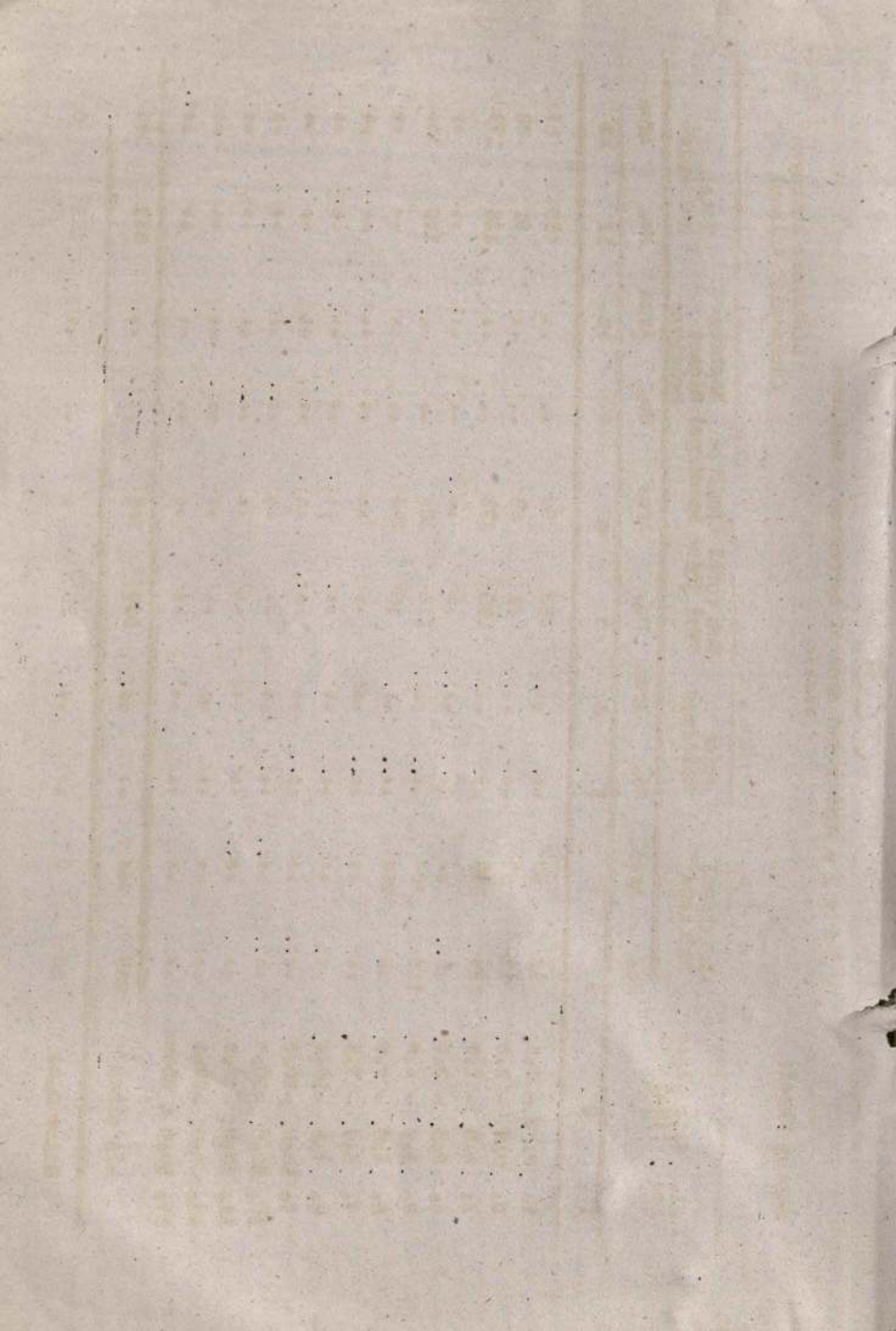

306

Table 1 - Number and area of operational holdings

State: Kerala

District: Idukki  
(Scheduled Tribes)

Sl. No.	Size class (Ha)	Individual holdings		Joint holdings		Sub Total (Individual joint holdings)		Institutional holdings		Total holdings	
		No.	Area	No.	Area	No.	Area	No.	Area	No.	Area
1	2	3	4	5	6	7	8	9	10	11	12
1.	0.02 - 0.5	1970	490	..	..	1970	490	..	..	1970	490
2.	0.5 - 1.0	1407	973	..	..	1407	973	..	..	1407	973
3.	1.0 - 2.0	1226	1593	..	..	1226	1593	..	..	1226	1593
4.	2.0 - 3.0	147	366	..	..	147	366	..	..	147	366
5.	3.0 - 4.0	..	..	..	..	..	..	..	..	..	..
6.	4.0 - 5.0	73	357	..	..	73	357	..	..	73	357
7.	5.0 + 7.5	..	..	..	..	..	..	..	..	..	..
8.	7.5 - 10.0	..	..	..	..	..	..	..	..	..	..
9.	10.0 - 20.0	..	..	..	..	..	..	..	..	..	..
10.	20.0 - 30.0	..	..	..	..	..	..	..	..	..	..
11.	30.0 - 40.0	..	..	..	..	..	..	..	..	..	..
12.	40.0 - 50.0	..	..	..	..	..	..	..	..	..	..
13.	50.0 & above	..	..	..	..	..	..	..	..	..	..
All sizes		4823	3779	..	..	4823	3779	..	..	4823	3779

Below 0.02 12 0 0 12 0 12 0 0 0 12 0

Bs/-

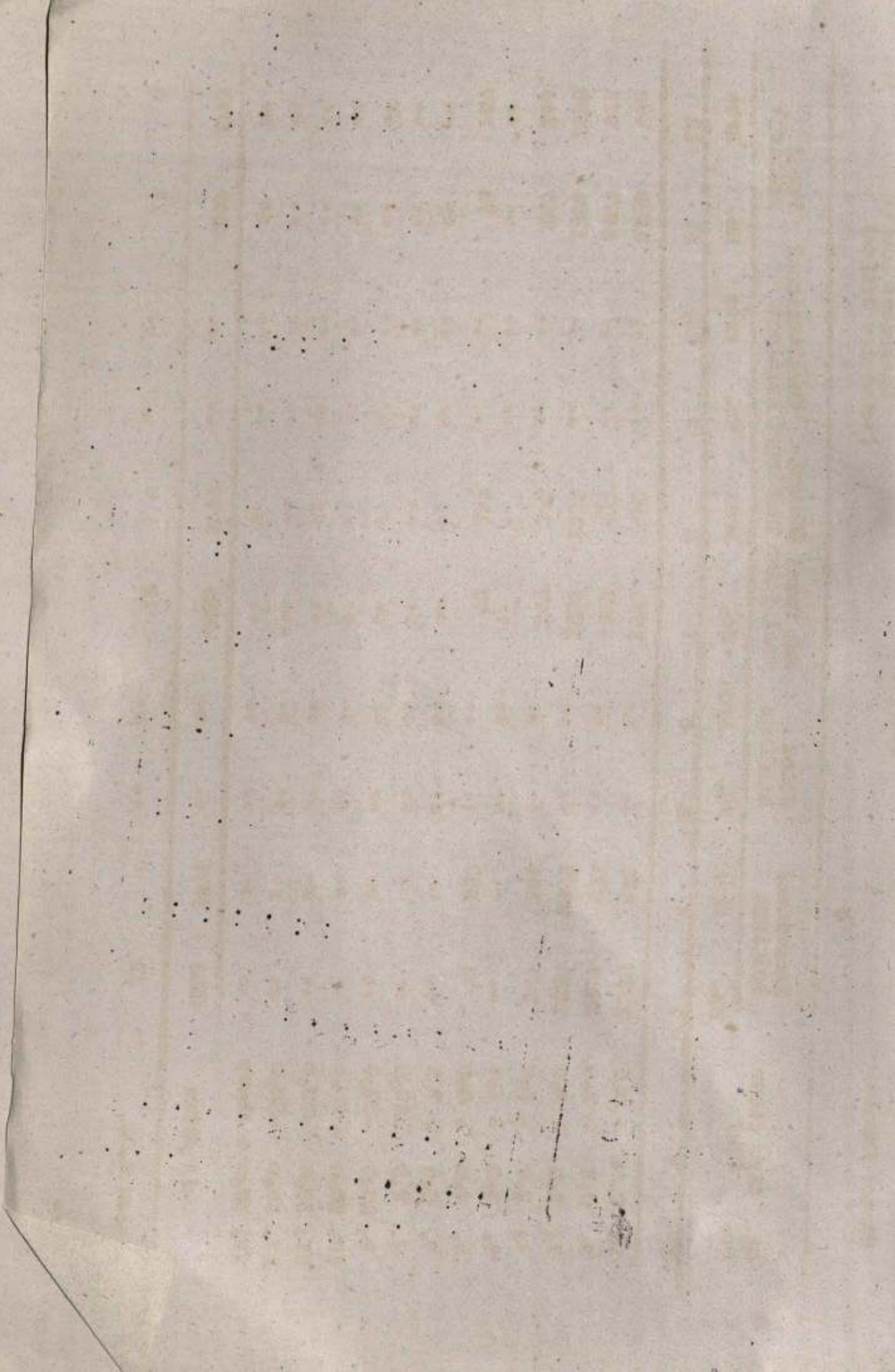



Table 1. Number and area of operational holdings  
.....

Scheduled Tribe

Sl. No.	Size class (Ha)	Individual holdings		Joint holdings		Sub total (Individual joint holdings)		Institutional holdings		Total holdings	
		No.	Area	No.	Area	No.	Area	No.	Area	No.	Area
1	2	3	4	5	6	7	8	9	10	11	12
1.	0.02 - 0.5	129	5	..	..	129	5	..	..	129	5
2.	0.5 - 1.0	..	..	..	..	..	..	..	..	..	..
3.	1.0 - 2.0	..	..	..	..	..	..	..	..	..	..
4.	2.0 - 3.0	..	..	..	..	..	..	..	..	..	..
5.	3.0 - 4.0	..	..	..	..	..	..	..	..	..	..
6.	4.0 - 5.0	..	..	..	..	..	..	..	..	..	..
7.	5.0 - 7.5	..	..	..	..	..	..	..	..	..	..
8.	7.5 - 10.0	..	..	..	..	..	..	..	..	..	..
9.	10.0 - 20.0	..	..	..	..	..	..	..	..	..	..
10.	20.0 - 30.0	..	..	..	..	..	..	..	..	..	..
11.	30.0 - 40.0	..	..	..	..	..	..	..	..	..	..
12.	40.0 - 50.0	..	..	..	..	..	..	..	..	..	..
13.	50.0 & above	..	..	..	..	..	..	..	..	..	..
All sizes		129	5	..	..	129	5	..	..	129	5

Below 0.02

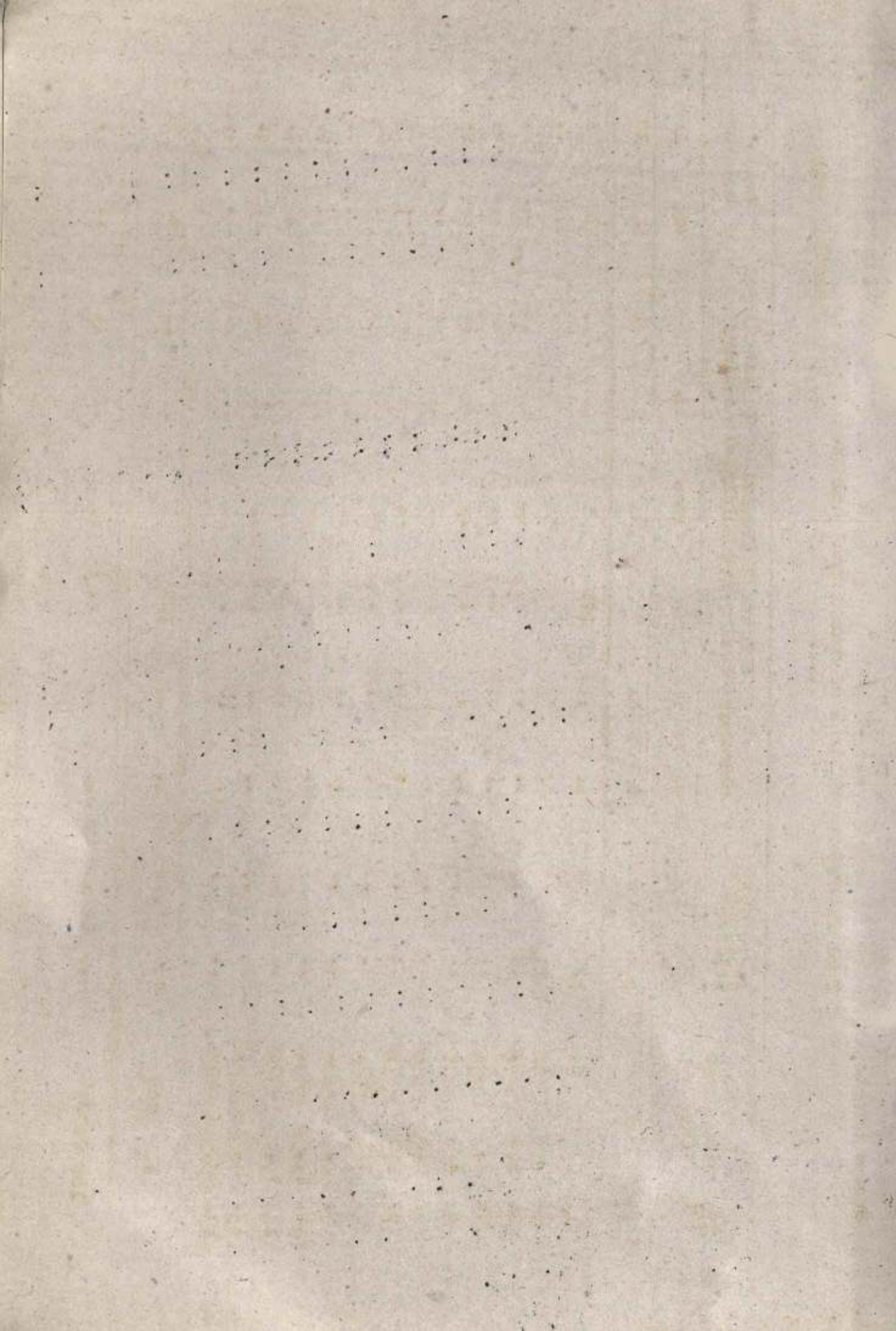

Table - 1 - Number and area of operational holdings (Scheduled Tribes)

.....

Sl. No.	Size class (Ha)	Individual holdings		joint holdings		Sub Total Individual + joint holdings		Institutional holdings		Total holdings	
		No.	Area	No.	Area	No.	Area	No.	Area	No.	Area
1	2	3	4	5	6	7	8	9	10	11	12
1.	0.02 - 0.5	448	41	..	..	448	41	..	..	448	41
2.	0.5 - 1.0	..	..	..	..	..	..	..	..	..	..
3.	1.0 - 2.0	..	..	..	..	..	..	..	..	..	..
4.	2.0 - 3.0	..	..	..	..	..	..	..	..	..	..
5.	3.0 - 4.0	..	..	..	..	..	..	..	..	..	..
6.	4.0 - 5.0	..	..	..	..	..	..	..	..	..	..
7.	5.0 - 7.5	..	..	..	..	..	..	..	..	..	..
8.	7.5 - 10.0	..	..	..	..	..	..	..	..	..	..
9.	10.0 - 20.0	..	..	..	..	..	..	..	..	..	..
10.	20.0 - 30.0	..	..	..	..	..	..	..	..	..	..
11.	30.0 - 40.0	..	..	..	..	..	..	..	..	..	..
12.	40.0 - 50.0	..	..	..	..	..	..	..	..	..	..
13.	50.0 & above	..	..	..	..	..	..	..	..	..	..
All sizes		448	41	..	..	448	41	..	..	448	41
Below 0.02		54	1	..	..	54	1	..	..	54	1

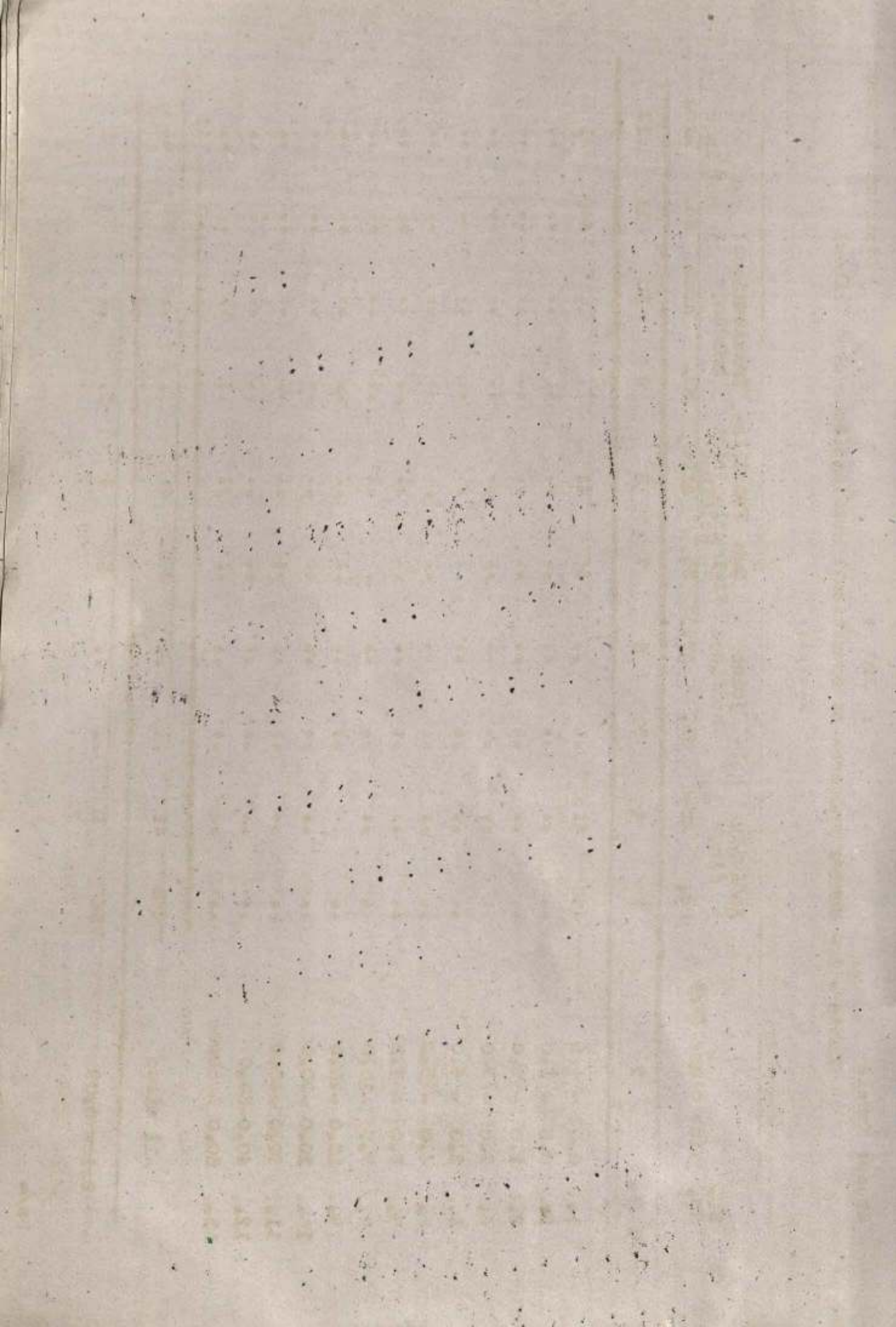

Table 1 - Number and area of operational holdings  
.....

Sl. No.	Size class (Ha)	Individual holdings		Joint holdings		Sub total individual+ joint holdings		Institutional holdings		Total holdings	
		No.	Area	No.	Area	No.	Area	No.	Area	No.	Area
1	2	3	4	5	6	7	8	9	10	11	12
1.	0.02 - 0.5	4364	196	..	..	4364	196	..	..	4364	196
2.	0.5 - 1.0	..	..	..	..	..	..	..	..	..	..
3.	1.0 - 2.0	..	..	..	..	..	..	..	..	..	..
4.	2.0 - 3.0	..	..	..	..	..	..	..	..	..	..
5.	3.0 - 4.0	..	..	..	..	..	..	..	..	..	..
6.	4.0 - 5.0	..	..	..	..	..	..	..	..	..	..
7.	5.0 - 7.5	..	..	..	..	..	..	..	..	..	..
8.	7.5 - 10.0	..	..	..	..	..	..	..	..	..	..
9.	10.0 - 20.0	..	..	..	..	..	..	..	..	..	..
10.	20.0 - 30.0	..	..	..	..	..	..	..	..	..	..
11.	30.0 - 40.0	..	..	..	..	..	..	..	..	..	..
12.	40.0 - 50.0	..	..	..	..	..	..	..	..	..	..
13.	50.0 & above	..	..	..	..	..	..	..	..	..	..
All sizes		4364	196	..	..	4364	196	..	..	4364	196



State: KERALA

400 : 400 :

District: Malappuram  
Scheduled Tribes

Table 1 - Number and area of operational holdings

Sl. No. Size class (Ha)

	No.	Area	No.	Area	No.	Area	No.	Area	No.	Area	No.	Area
	3	4	5	6	7	8	9	10	11	12		
1.	1212	161	..	..	1212	161	..	..	1212	161	..	..
2.	63	59	..	..	63	59	..	..	63	59	..	..
3.	16	23	..	..	16	23	..	..	16	23	..	..
4.	159	323	..	..	159	323	..	..	159	323	..	..
5.	..	..	..	..	..	..	..	..	..	..	..	..
6.	..	..	..	..	..	..	..	..	..	..	..	..
7.	..	..	..	..	..	..	..	..	..	..	..	..
8.	..	..	..	..	..	..	..	..	..	..	..	..
9.	..	..	..	..	..	..	..	..	..	..	..	..
10.	..	..	..	..	..	..	..	..	..	..	..	..
11.	..	..	..	..	..	..	..	..	..	..	..	..
12.	..	..	..	..	..	..	..	..	..	..	..	..
13.	..	..	..	..	..	..	..	..	..	..	..	..
	1450	566	..	..	1450	566	..	..	1450	566	..	..
	All sizes											

Below 0.02

648

7

..

..

648

7

..

..

..

..

648

7





Table 1. Number and area of operational holdings

Scheduled tribes

Sl. No.	Size class (Ha)	Individual holdings		joint holdings		Sub total individual+ joint holdings		Institutional holdings		Total holdings	
		Nc.	Area	No.	Area	No.	Area	No.	Area	No.	Area
1	2	3	4	5	6	7	8	9	10	11	12
1.	0.02 - 0.5	1059	103	..	..	1059	103	..	..	1059	103
2.	0.5 - 1.0	732	556	..	..	732	556	..	..	732	556
3.	1.0 - 2.0	230	310	..	..	230	310	..	..	230	310
4.	2.0 - 3.0	..	..	..	..	..	..	..	..	..	..
5.	3.0 - 4.0	..	..	..	..	..	..	..	..	..	..
6.	4.0 - 5.0	..	..	..	..	..	..	..	..	..	..
7.	5.0 - 7.5	..	..	..	..	..	..	..	..	..	..
8.	7.5 - 10.0	..	..	..	..	..	..	..	..	..	..
9.	10.0 - 20.0	..	..	..	..	..	..	..	..	..	..
10.	20.0 - 30.0	..	..	..	..	..	..	..	..	..	..
11.	30.0 - 40.0	..	..	..	..	..	..	..	..	..	..
12.	40.0 - 50.0	..	..	..	..	..	..	..	..	..	..
13.	50.0 and above	..	..	..	..	..	..	..	..	..	..
All sizes		2021	969	..	..	2021	969	..	..	2021	969
Below 0.02		34	0	..	..	34	0	..	..	34	0

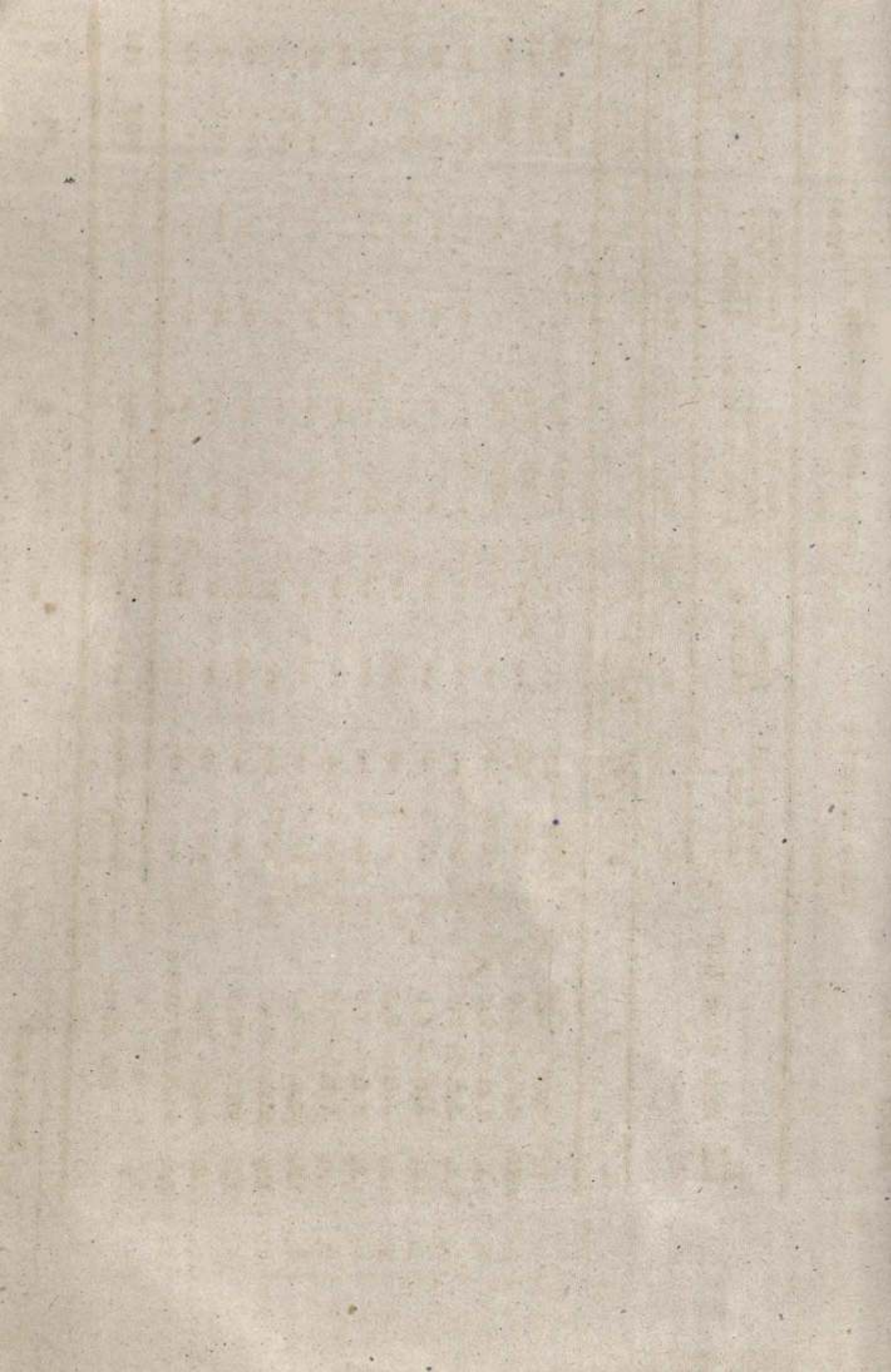
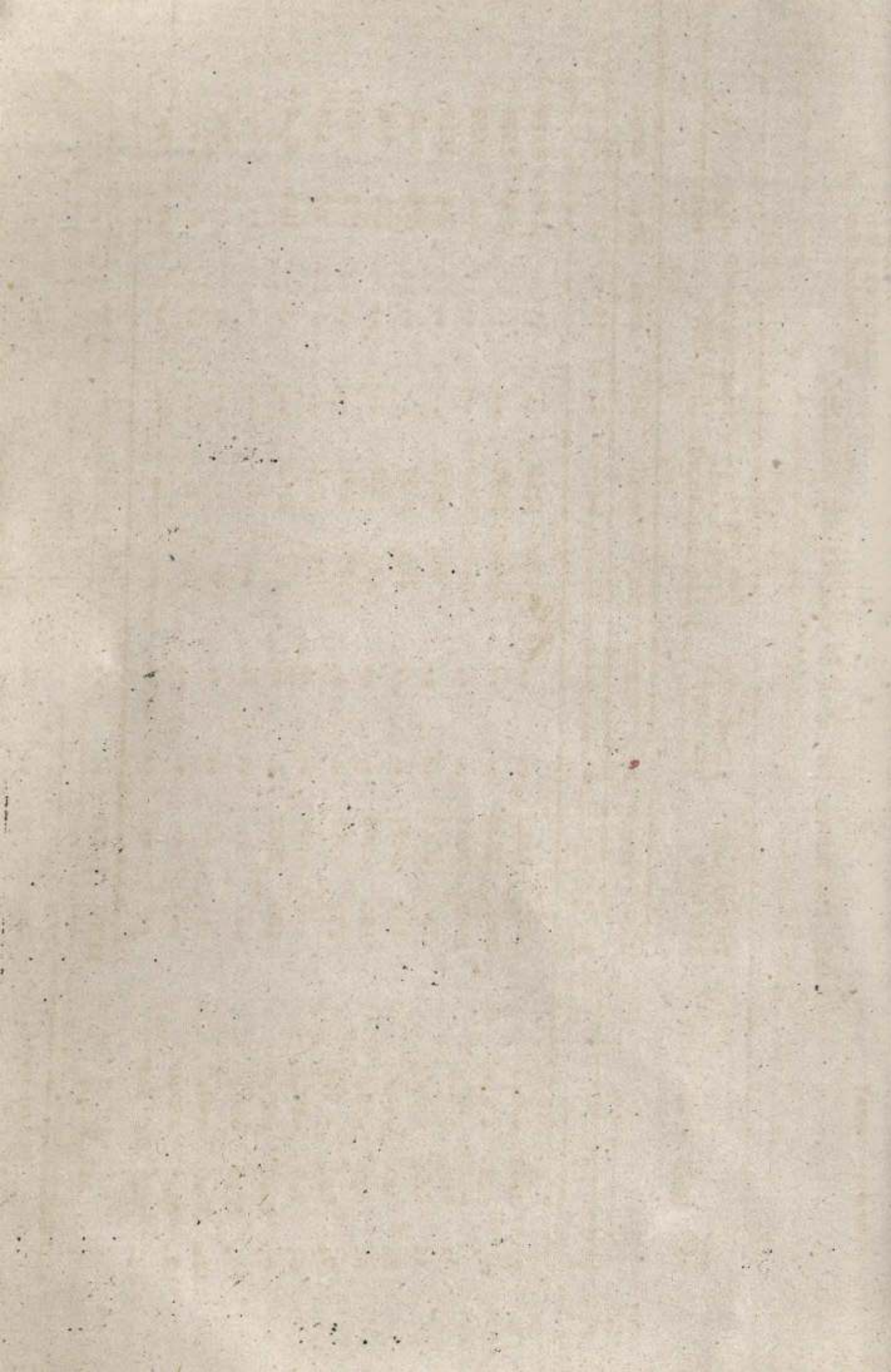

Table 1 - Number and area of operational holdings  
.....

Sl. No.	Size class (Ha)	Individual holdings		joint holdings		Sub total (individual+ joint holdings)		Institutional holdings		Total holdings	
		No.	area	No.	area	No.	area	No.	area	No.	area
1	2	3	4	5	6	7	8	9	10	11	12
1.	0.02 - 0.5	5472	1112	..	..	5472	1112	..	..	5472	1112
2.	0.5 - 1.0	2058	1528	..	..	2058	1526	..	..	2058	1528
3.	1.0 - 2.0	2661	3652	..	..	2661	3652	..	..	2661	3652
4.	2.0 - 3.0	754	1812	..	..	754	1812	..	..	754	1812
5.	3.0 - 4.0	295	1037	..	..	295	1037	..	..	295	1037
6.	4.0 - 5.0	120	505	..	..	120	505	..	..	120	505
7.	5.0 - 7.5	179	991	..	..	179	991	..	..	179	991
8.	7.5 - 10.0	67	634	..	..	67	634	..	..	67	634
9.	10.0 - 20.0	188	2952	..	..	188	2952	..	..	188	2952
10.	20.0 - 30.0	..	..	..	..	..	..	..	..	..	..
11.	30.0 - 40.0	..	..	..	..	..	..	..	..	..	..
12.	40.0 - 50.0	..	..	..	..	..	..	..	..	..	..
13.	50.0 and above	..	..	..	..	..	..	..	..	..	..
All sizes		11794	14223	..	..	11794	14223	..	..	11794	14223
Below 0.02		460	6	..	..	460	6	..	..	..	..



State: Kerala

: 403 :

District: Gannanore

Scheduled Tribes

Table 1 - Number and area of operational holdings

Sl. No.	Size class (Ha)	Individual holdings		joint holdings		Sub total (Individual+ joint holdings)		Institutional holdings		Total holdings	
		No.	Area	No.	area	No.	area	No.	area	No.	area
1	2	3	4	5	6	7	8	9	10	11	12
1.	0.02 - 0.5	2635	787	..	..	2635	787	..	..	2635	787
2.	0.5 - 1.0	3367	2213	..	..	3367	2213	..	..	3367	2213
3.	1.0 - 2.0	1295	1902	..	..	1295	1902	..	..	1295	1902
4.	2.0 - 3.0	153	362	..	..	153	362	..	..	153	362
5.	3.0 - 4.0	..	..	..	..	..	..	..	..	..	..
6.	4.0 - 5.0	..	..	..	..	..	..	..	..	..	..
7.	5.0 - 7.5	..	..	..	..	..	..	..	..	..	..
8.	7.5 - 10.0	..	..	..	..	..	..	..	..	..	..
9.	10.0 - 20.0	..	..	..	..	..	..	..	..	..	..
10.	20.0 - 30.0	..	..	..	..	..	..	..	..	..	..
11.	30.0 - 40.0	..	..	..	..	..	..	..	..	..	..
12.	40.0 - 50.0	..	..	..	..	..	..	..	..	..	..
13.	50.0 and above	..	..	..	..	..	..	..	..	..	..
All sizes		7450	5264	..	..	7450	5264	..	..	7450	5264

Below 0.02

22 0 .. 22 0 .. 7450 5264 7450 5264 7450 5264 2

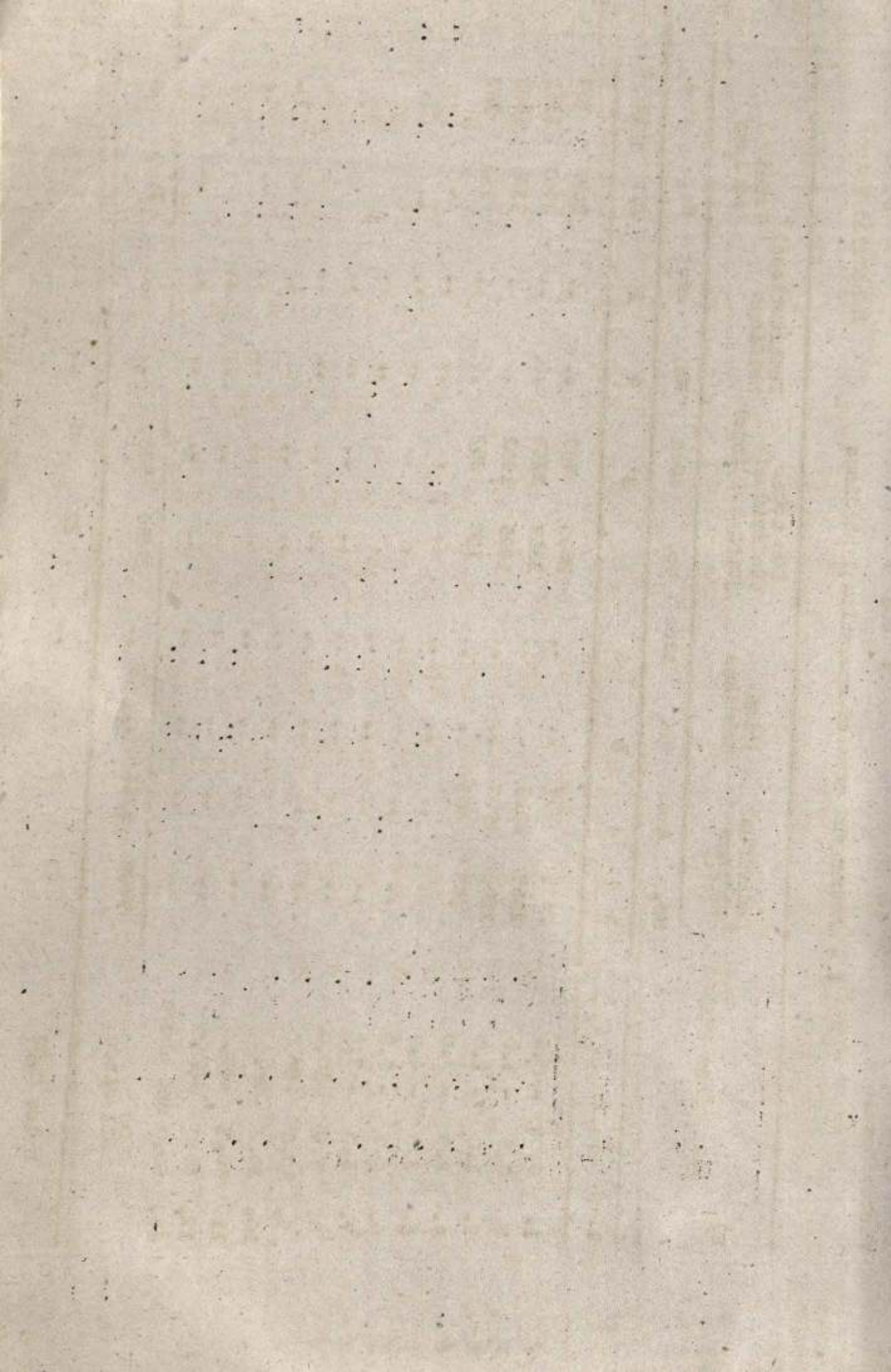
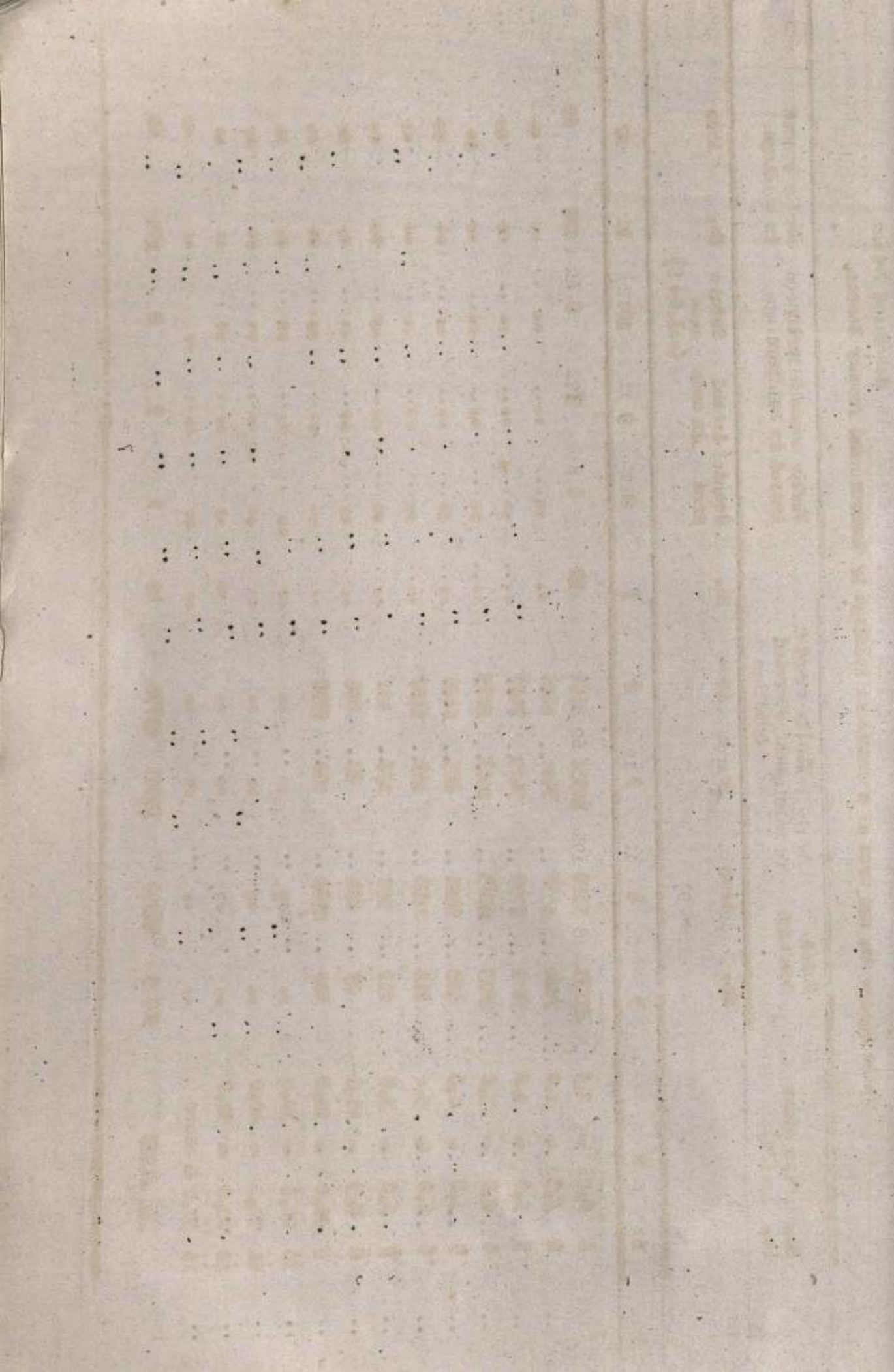

Table 2(A) - No. and area of operational holdings by Tenancy and Tenancy Status.

Sl. No.	Size class (Ha)	Total holdings		Wholly owned & self operated holdings		Partly owned & partly leased in holdings		Wholly leased in holdings			
		No.	Area	No.	Area	Owned area	Leased in area	Total area	No.	Area	
1	0.02 - 0.5	21171	3308	20435	3696	42	1	7	8	192	62
2	0.5 - 1.0	7900	5536	7411	4626	..	..	..	..	..	..
3	1.0 - 2.0	5624	7757	5419	7467	..	..	..	..	..	..
4	2.0 - 3.0	1213	2863	1213	2863	..	..	..	..	..	..
5	3.0 - 4.0	405	1421	405	1421	..	..	..	..	..	..
6	4.0 - 5.0	248	1128	248	1128	..	..	..	..	..	..
7	5.0 - 7.5	179	991	179	991	..	..	..	..	..	..
8	7.5 - 10.0	67	634	67	634	..	..	..	..	..	..
9	10.0 - 20.0	188	2952	188	2952	..	..	..	..	..	..
10	20.0 - 30.0	..	..	..	..	..	..	..	..	..	..
11	30.0 - 40.0	..	..	..	..	..	..	..	..	..	..
12	40.0 - 50.0	..	..	..	..	..	..	..	..	..	..
13	50.0 & above	..	..	..	..	..	..	..	..	..	..
ALL SIZES		36995	26590	35565	25778	42	1	7	8	192	62

(col. 8+9)







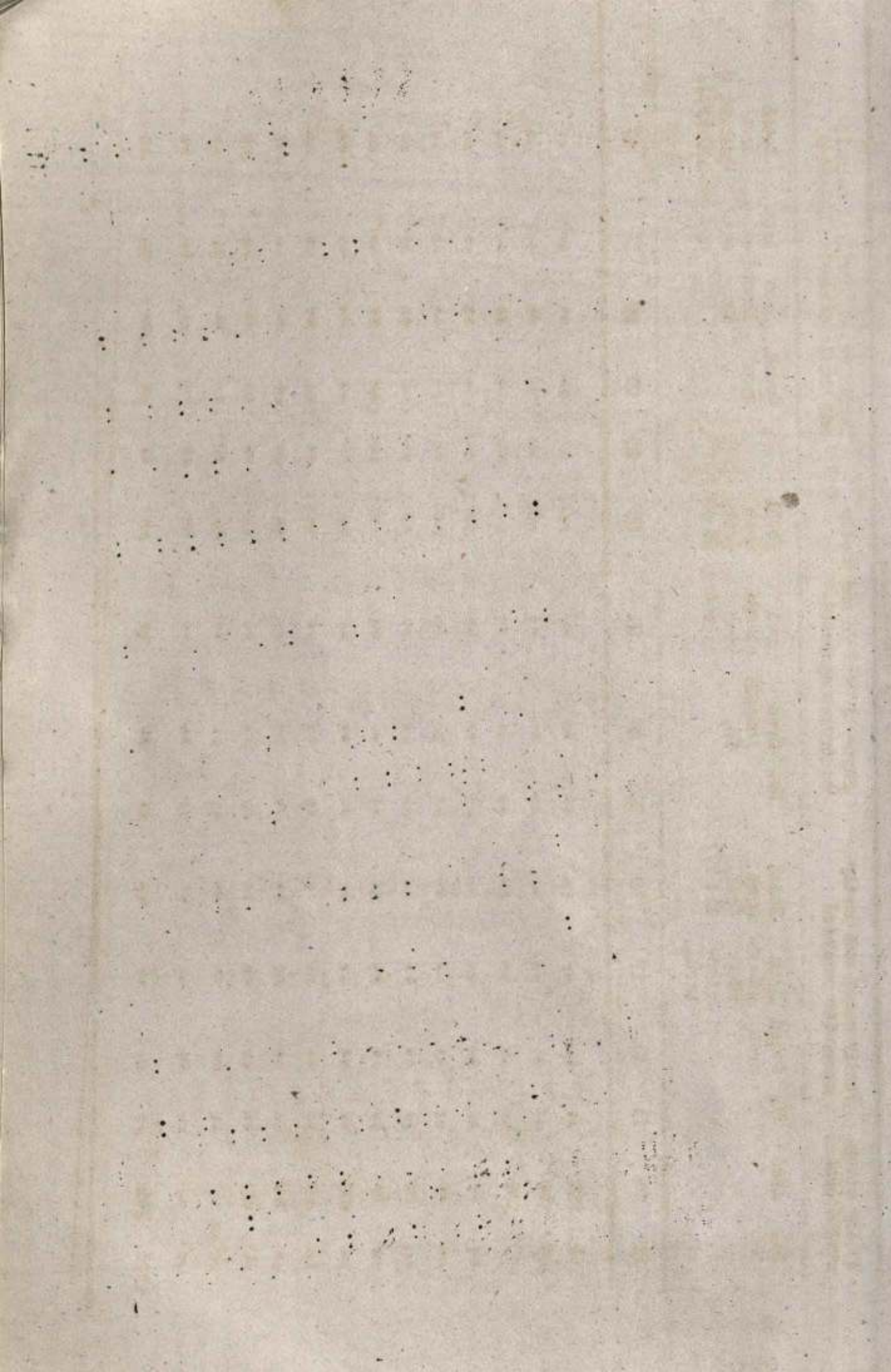

Table 2(A) - No. & Area of operational holdings by Tenure & Tenancy Status. District: Trivandrum (Scheduled Tribe)

Sl. No.	Size Class (Ha.)	Total holdings			Wholly owned and self operated holdings			Partly owned & partly leased in holdings			Wholly leased in holdings		
		No.	Area	No.	Area	No.	Owned area	Leased in area	Total area (col. 8+9)	No.	Area	No.	Area
		1	2	3	4	5	6	7	8	9	10	11	12
1	0.02 -	1876	187	1876	187	..	..	..	..	..	..	..	..
2	0.5 -	139	100	139	100	..	..	..	..	..	..	..	..
3	1.0 -	36	69	36	69	..	..	..	..	..	..	..	..
4	2.0 -	..	..	..	..	..	..	..	..	..	..	..	..
5	3.0 -	..	..	..	..	..	..	..	..	..	..	..	..
6	4.0 -	..	..	..	..	..	..	..	..	..	..	..	..
7	5.0 -	..	..	..	..	..	..	..	..	..	..	..	..
8	7.5 -	..	..	..	..	..	..	..	..	..	..	..	..
9	10.0 -	..	..	..	..	..	..	..	..	..	..	..	..
10	20.0 -	..	..	..	..	..	..	..	..	..	..	..	..
11	30.0 -	..	..	..	..	..	..	..	..	..	..	..	..
12	40.0 -	..	..	..	..	..	..	..	..	..	..	..	..
13	50.0 & above	..	..	..	..	..	..	..	..	..	..	..	..
	ALL SIZES	2051	356	2051	356	..	..	..	..	..	..	..	..

Ne

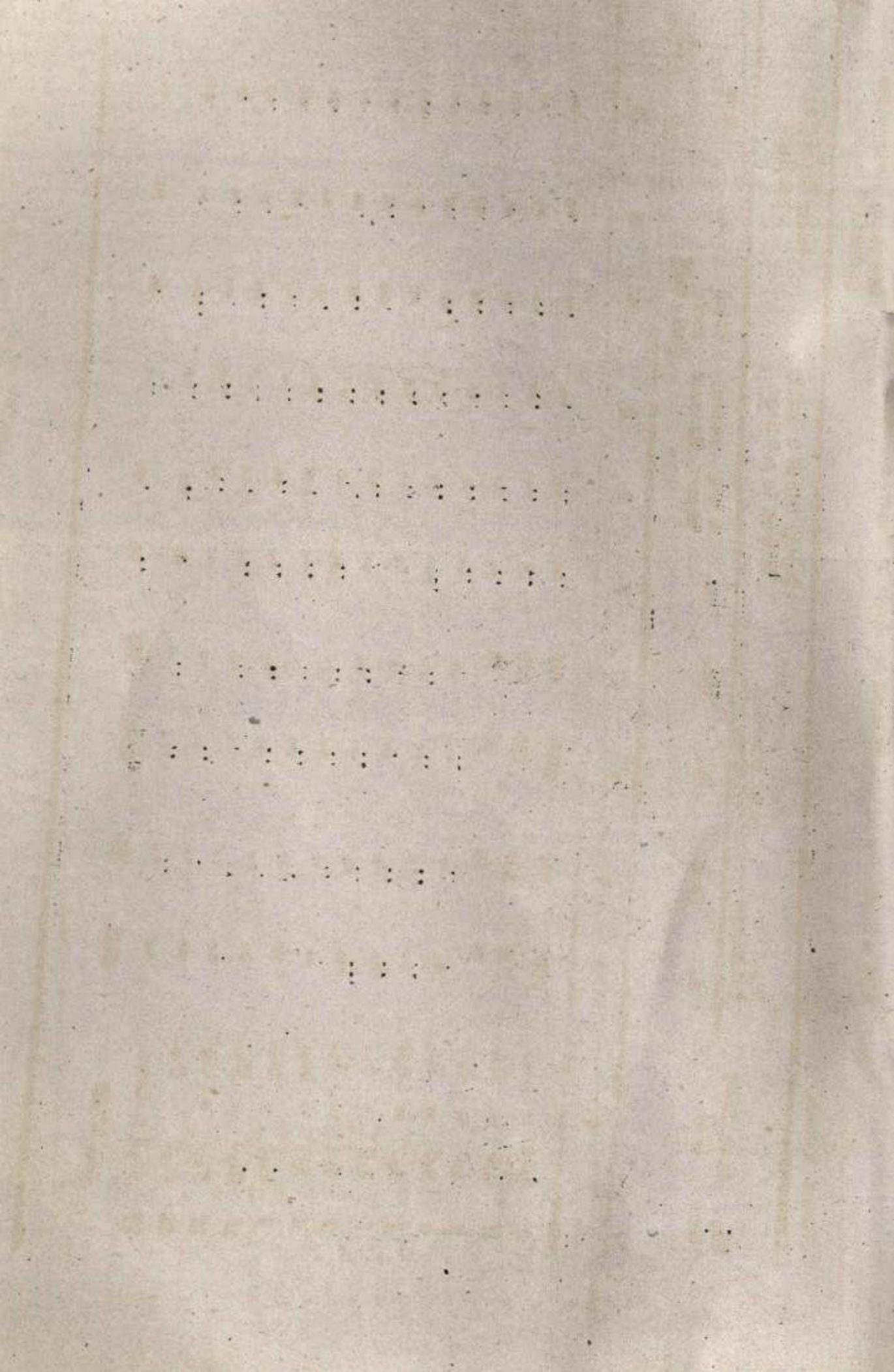

Table 2(A) contd.....

Sl. No.	Size class (Ha)	Wholly other-wise operated.	Partly owned and partly otherwise operated	Partly leased in and partly otherwise operated.	Partly owned, partly leased in & partly otherwise operated.												
No.		No.	Area	No.	Area	Total	No.	Owned area	Area leased other-wise operated.	Total area (col. 20+21)	22	23	24	25	26	27	
			No.	Area	Owned area	Area other-wise operated	Total area (col. 16+17)	No.	Area leased in	Area other-wise operated.	Total area (col. 20+21)						
1	2		13	14	15	16	17	18	19	20	21	22	23	24	25	26	27
1	0.02 -	0.5															
2	0.5 -	1.0															
3	1.0 -	2.0															
4	2.0 -	3.0															
5	3.0 -	4.0															
6	4.0 -	5.0															
7	5.0 -	7.5															
8	7.5 -	10.0															
9	10.0 -	20.0															
10	20.0 -	30.0															
11	30.0 -	40.0															
12	40.0 -	50.0															
13	50.0 & above																

-- NIL --



Table 2(A) - No. and area of operational holdings by Tenure &amp; Tenancy Status, District. Quilon (Scheduled Tribes)

Sl.No.	Size Class (Ha)	Total holdings		Wholly owned self operated holdings		Partly owned & partly leased in holdings		Leased in area		Total area (col.8+9)	No.	Area
		No.	Area	No.	Area	No.	Owned area	Leased area	No.			
1	2	3	4	5	6	7	8	9	10	11	12	
1	0.02 - 0.5	962	106	962	106	..	..	..	..	..	..	..
2	0.5 - 1.0	43	24	43	24	..	..	..	..	..	..	..
3	1.0 - 2.0	32	35	32	35	..	..	..	..	..	..	..
4	2.0 - 3.0	..	..	..	..	..	..	..	..	..	..	..
5	3.0 - 4.0	..	..	..	..	..	..	..	..	..	..	..
6	4.0 - 5.0	..	..	..	..	..	..	..	..	..	..	..
7	5.0 - 7.5	..	..	..	..	..	..	..	..	..	..	..
8	7.5 - 10.0	..	..	..	..	..	..	..	..	..	..	..
9	10.0 - 20.0	..	..	..	..	..	..	..	..	..	..	..
10	20.0 - 30.0	..	..	..	..	..	..	..	..	..	..	..
11	30.0 - 40.0	..	..	..	..	..	..	..	..	..	..	..
12	40.0 - 50.0	..	..	..	..	..	..	..	..	..	..	..
13	50.0 & above	..	..	..	..	..	..	..	..	..	..	..
	ALL SIZES	1037	165	1037	165	..	..	..	..	..	..	..

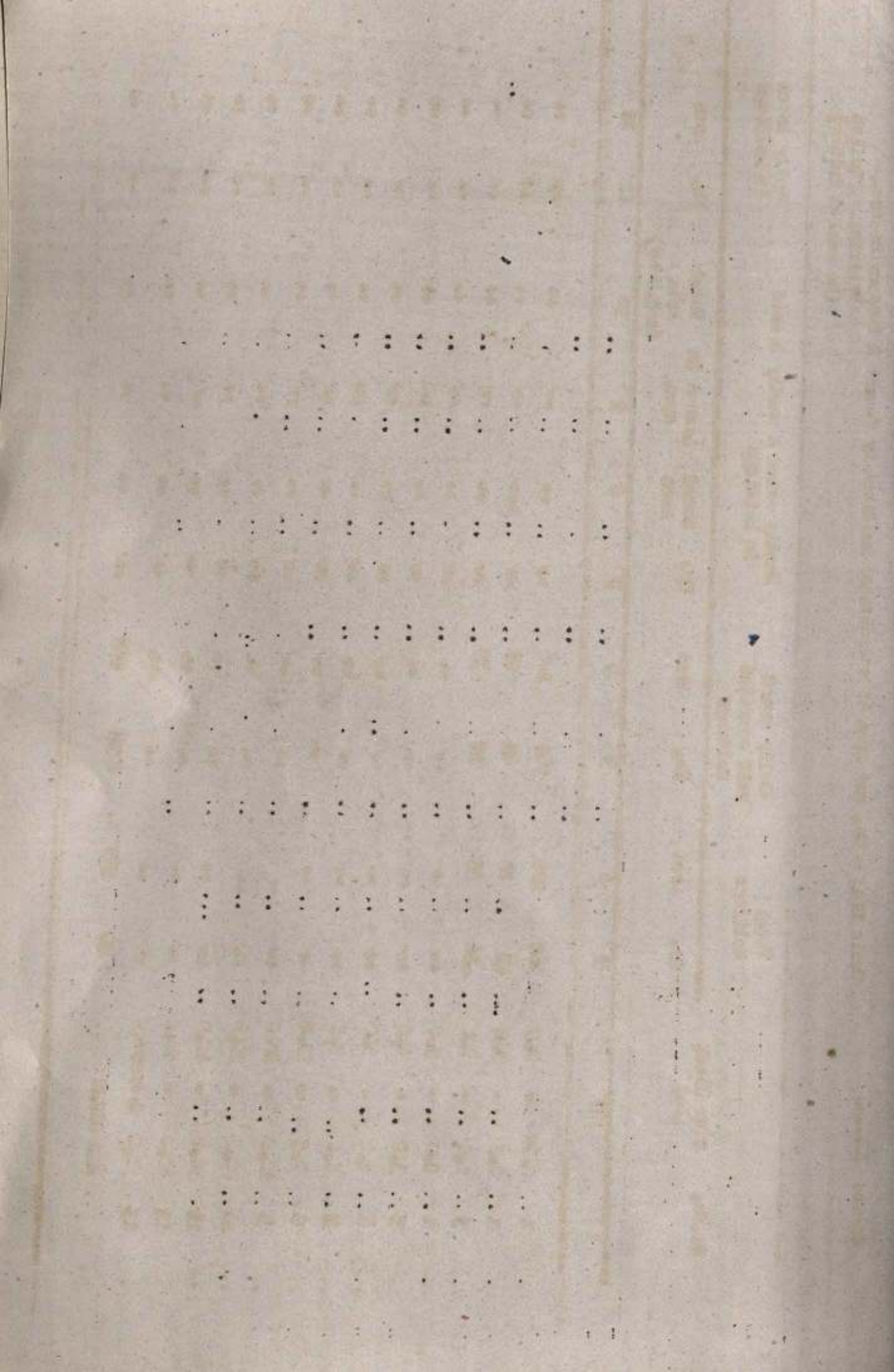





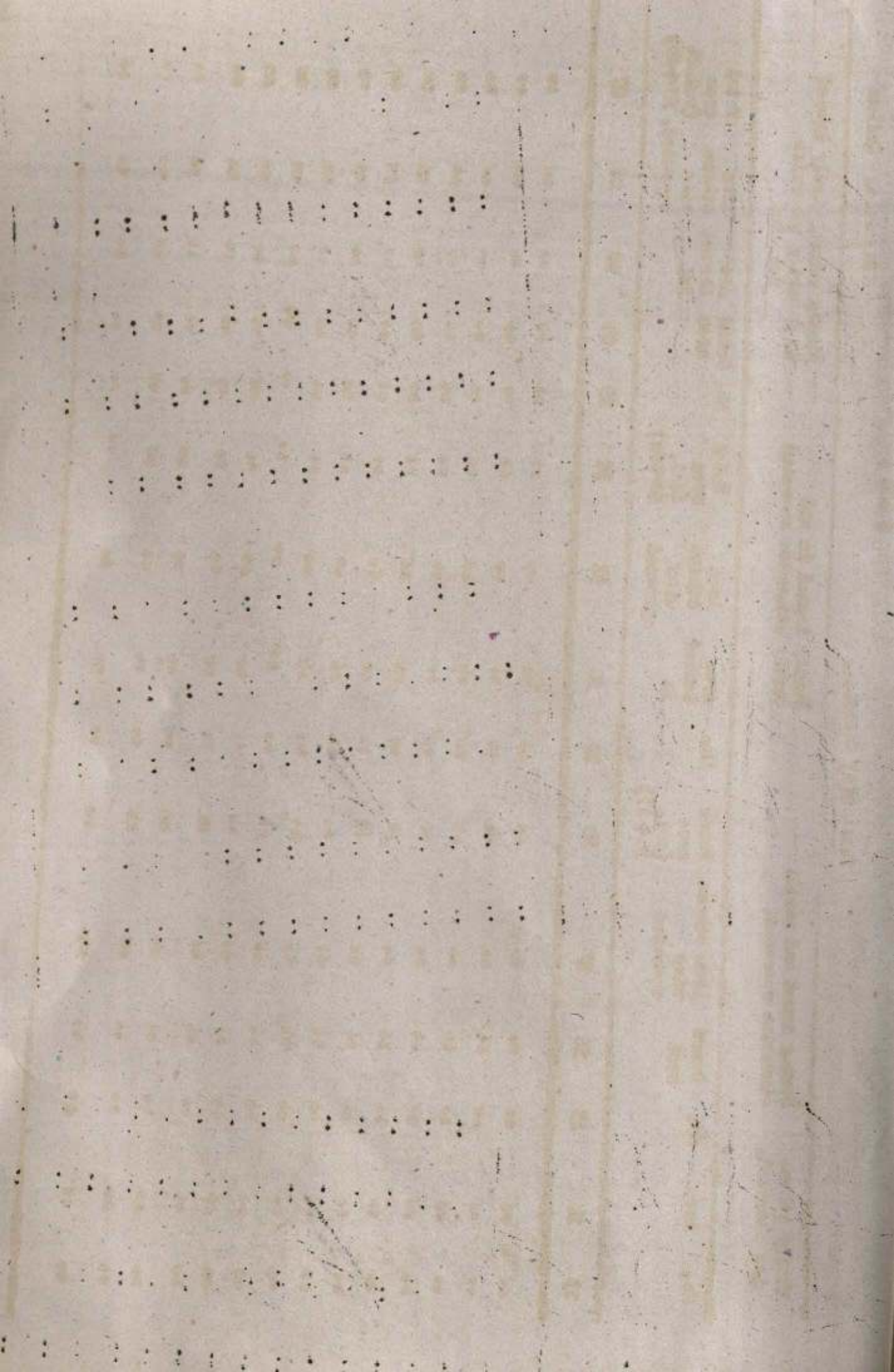

Table 2(A)- No. and area of operational holdings by Tenure &amp; Tenancy status.

(Schedules Tribes)  
District : Alleppey

State : Kerala

Sl. No.	Size class (Ha)	Total holdings			Wholly owned and self operated holdings.			Partly owned and partly leased in holdings			Total area (Col. 8+9)	No.	Wholly leased in holdings	Area
		Nb.	Area	No.	Nb.	Area	No.	Owned area	Leased in area	No.				
1	2	3	4	5	6	7	8	9	10	11	12			
1.	0.02 - 0.5	591	61	543	59	..	..	..	..	..	48	2		
2.	0.5 - 1.0	..	..	..	..	..	..	..	..	..	..	..		
3.	1.0 - 2.0	..	..	..	..	..	..	..	..	..	..	..		
4.	2.0 - 3.0	..	..	..	..	..	..	..	..	..	..	..		
5.	3.0 - 4.0	..	..	..	..	..	..	..	..	..	..	..		
6.	4.0 - 5.0	..	..	..	..	..	..	..	..	..	..	..		
7.	5.0 - 7.5	..	..	..	..	..	..	..	..	..	..	..		
8.	7.5 - 10.0	..	..	..	..	..	..	..	..	..	..	..		
9.	10. - 20.	..	..	..	..	..	..	..	..	..	..	..		
10.	20.0 - 30.0	..	..	..	..	..	..	..	..	..	..	..		
11.	30.0 - 40.0	..	..	..	..	..	..	..	..	..	..	..		
12.	40.0 - 50.0	..	..	..	..	..	..	..	..	..	..	..		
13.	50.0 & above	..	..	..	..	..	..	..	..	..	..	..		
	All sizes	591	61	543	59	..	..	..	..	..	48	2		

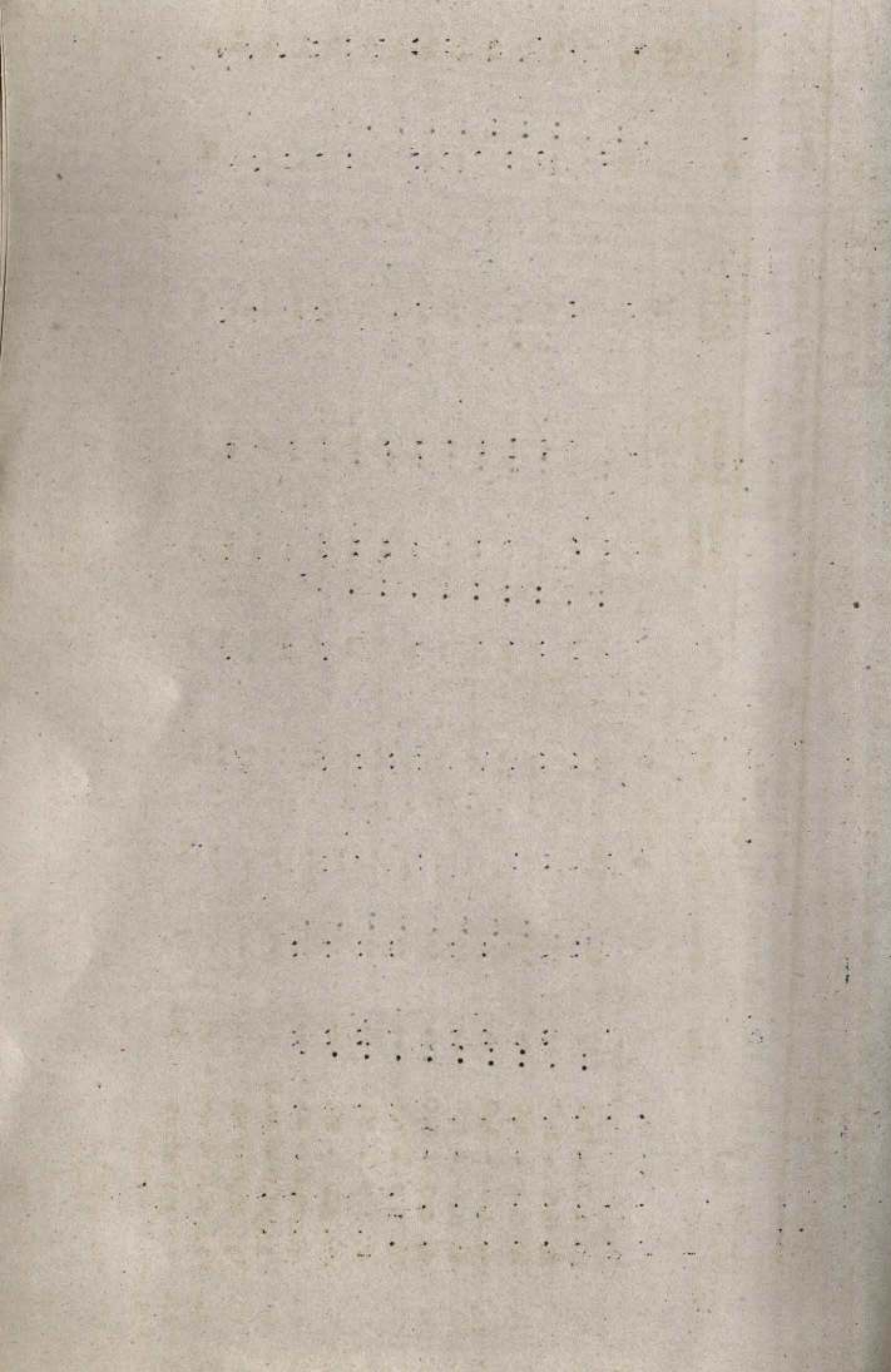
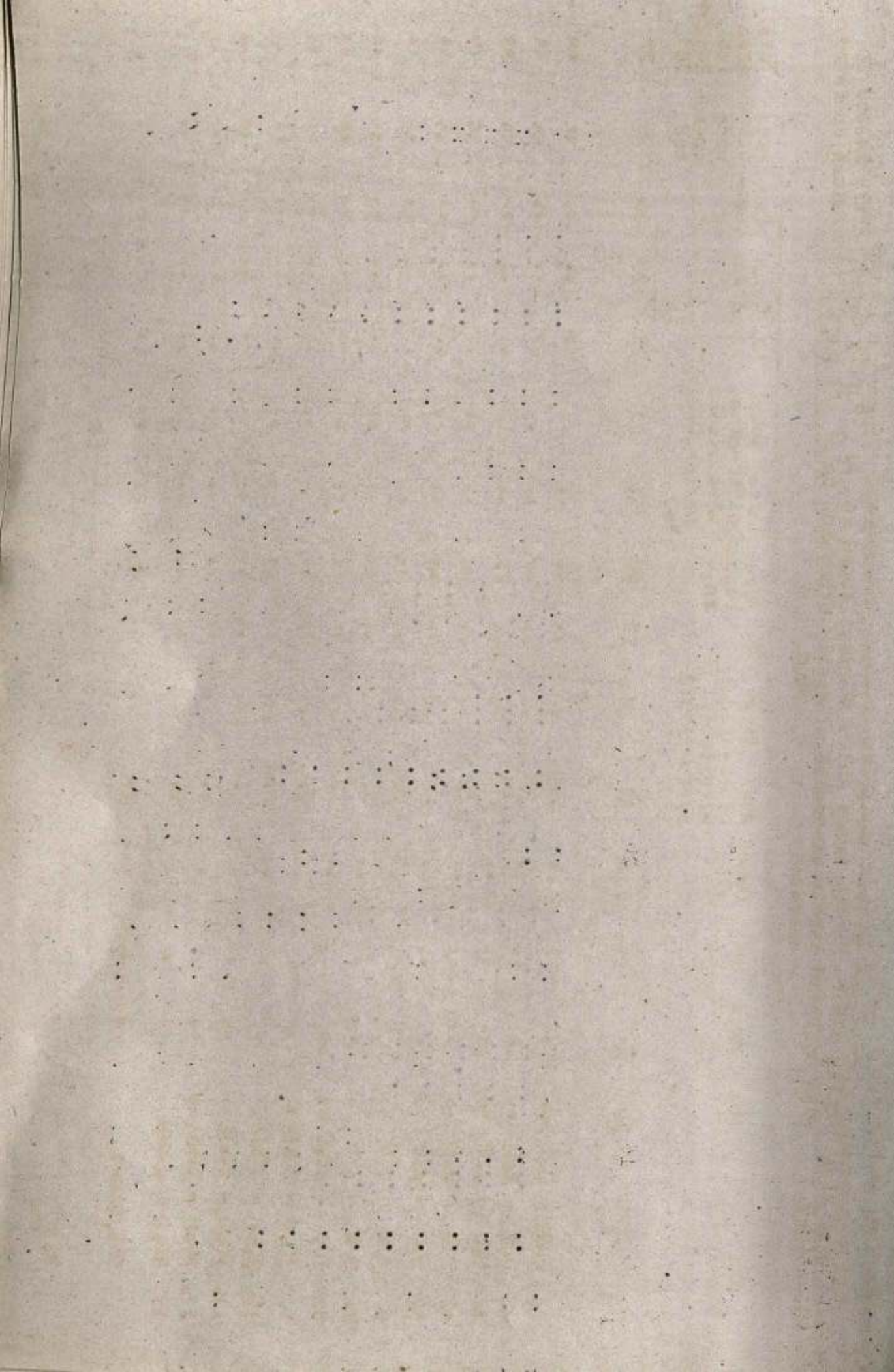

Table 2(A) contd. . . .

District: Alleppey

Sl. No. Size class (Ha) Wholly other-wise operated Partly owned and partly otherwise operated Area No. Total area other-wise operated. (col. 16+17) Partly leased in and partly otherwise operated. Area No. leased in Area No. owned area leased in Total area leased in and partly otherwise operated. (col. 20+21) Total area leased in and partly otherwise operated. (col. 24+25+26) Total area (col. 26+27)

Sl. No.	Size class (Ha)	Wholly other-wise operated	Partly owned and partly otherwise operated	Area No.	Total area other-wise operated. (col. 16+17)	Partly leased in and partly otherwise operated.	Area No. leased in	Area No. owned area leased in	Total area leased in and partly otherwise operated. (col. 20+21)	Total area leased in and partly otherwise operated. (col. 24+25+26)	Total area (col. 26+27)					
1	2	13	14	15	16	17	18	19	20	21	22	23	24	25	26	27
1.	0.02 - 0.5	..	..	..	..	..	..	..	..	..	..	..	..	..	..	..
2.	0.5 - 1.0	..	..	..	..	..	..	..	..	..	..	..	..	..	..	..
3.	1.0 - 2.0	..	..	..	..	..	..	..	..	..	..	..	..	..	..	..
4.	2.0 - 3.0	..	..	..	..	..	..	..	..	..	..	..	..	..	..	..
5.	3.0 - 4.0	..	..	..	..	..	..	..	..	..	..	..	..	..	..	..
6.	4.0 - 5.0	..	..	..	..	..	..	..	..	..	..	..	..	..	..	..
7.	5.0 - 7.5	..	..	..	..	..	..	..	..	..	..	..	..	..	..	..
8.	7.5 - 10.0	..	..	..	..	..	..	..	..	..	..	..	..	..	..	..
9.	10.0 - 20.0	..	..	..	..	..	..	..	..	..	..	..	..	..	..	..
10.	20.0 - 30.0	..	..	..	..	..	..	..	..	..	..	..	..	..	..	..
11.	30.0 - 40.0	..	..	..	..	..	..	..	..	..	..	..	..	..	..	..
12.	40.0 - 50.0	..	..	..	..	..	..	..	..	..	..	..	..	..	..	..
13.	50.0 & above	..	..	..	..	..	..	..	..	..	..	..	..	..	..	..
	All sizes	..	..	..	..	..	..	..	..	..	..	..	..	..	..	..



State : Kerala Table 2(A) No. and area of operational holdings by Tenure & Tenancy status.

Scheduled Tribes

Sl. No.	Size class (Ha)	Total holdings			Wholly owned & self operated holdings			Partly owned & partly leased in holdings.			Wholly leased in holdings		
		No.	Area	No.	Area	No.	Area	Owned area	Leased in area	Total area (col. 8+9)	No.	Area	
1	2	3	4	5	6	7	8	9	10	11	12		
1.	0.02 - 0.5	453	59	411	51	42	1	7	8	..	..		
2.	0.5 - 1.0	91	83	91	83	..	..	..	..	..	..		
3.	1.0 - 2.0	128	173	128	173	..	..	..	..	..	..		
4.	2.0 - 3.0	..	..	..	..	..	..	..	..	..	..		
5.	3.0 - 4.0	113	384	110	384	..	..	..	..	..	..		
6.	4.0 - 5.0	55	266	55	266	..	..	..	..	..	..		
7.	5.0 - 7.5	..	..	..	..	..	..	..	..	..	..		
8.	7.5 - 10.0	..	..	..	..	..	..	..	..	..	..		
9.	10.0 - 20.0	..	..	..	..	..	..	..	..	..	..		
10.	20.0 - 30.0	..	..	..	..	..	..	..	..	..	..		
11.	30.0 - 40.0	..	..	..	..	..	..	..	..	..	..		
12.	40.0 - 50.0	..	..	..	..	..	..	..	..	..	..		
13.	50.0 & above	..	..	..	..	..	..	..	..	..	..		
All sizes		837	965	795	957	42	1	7	8	..	..		

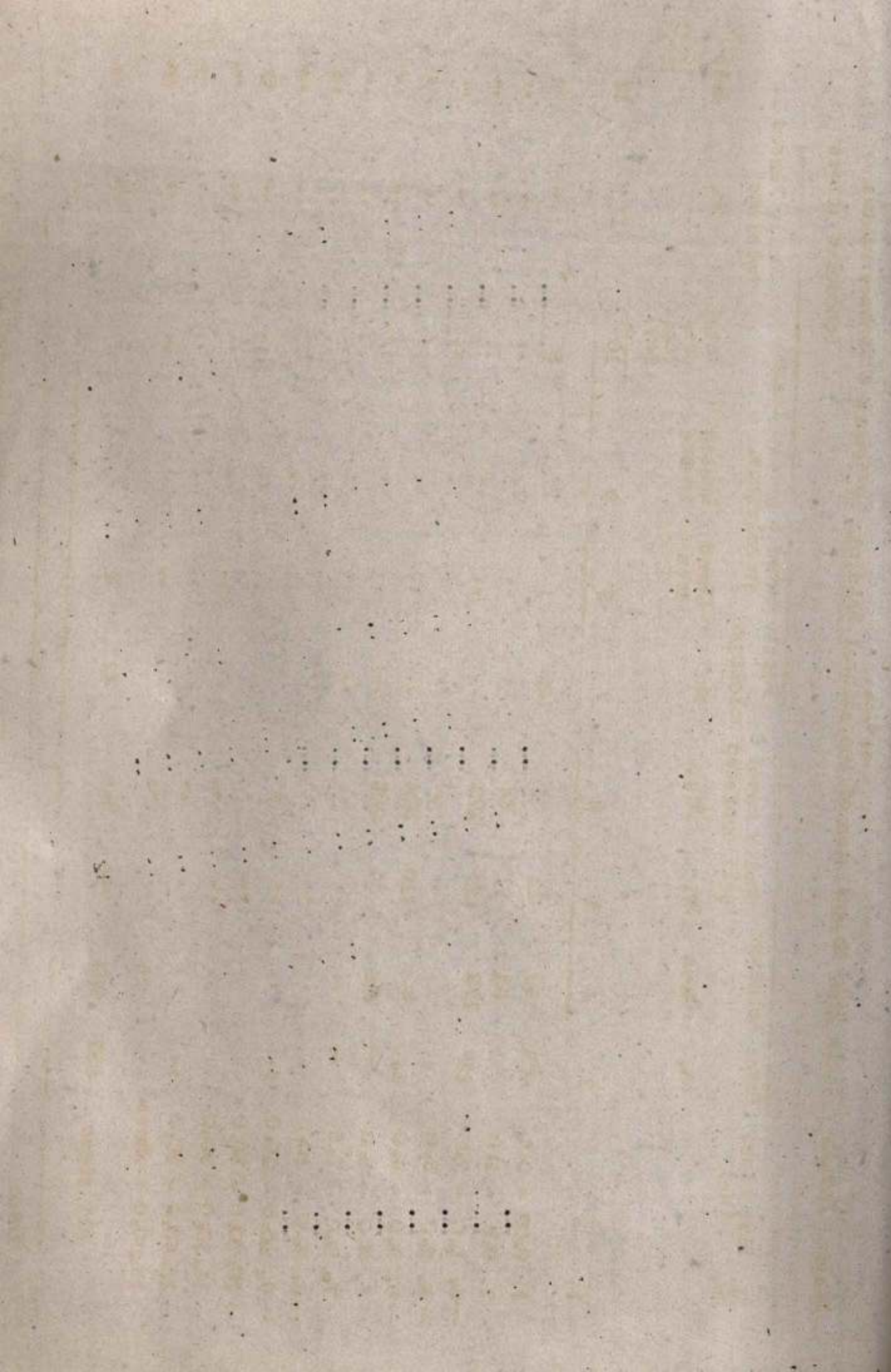





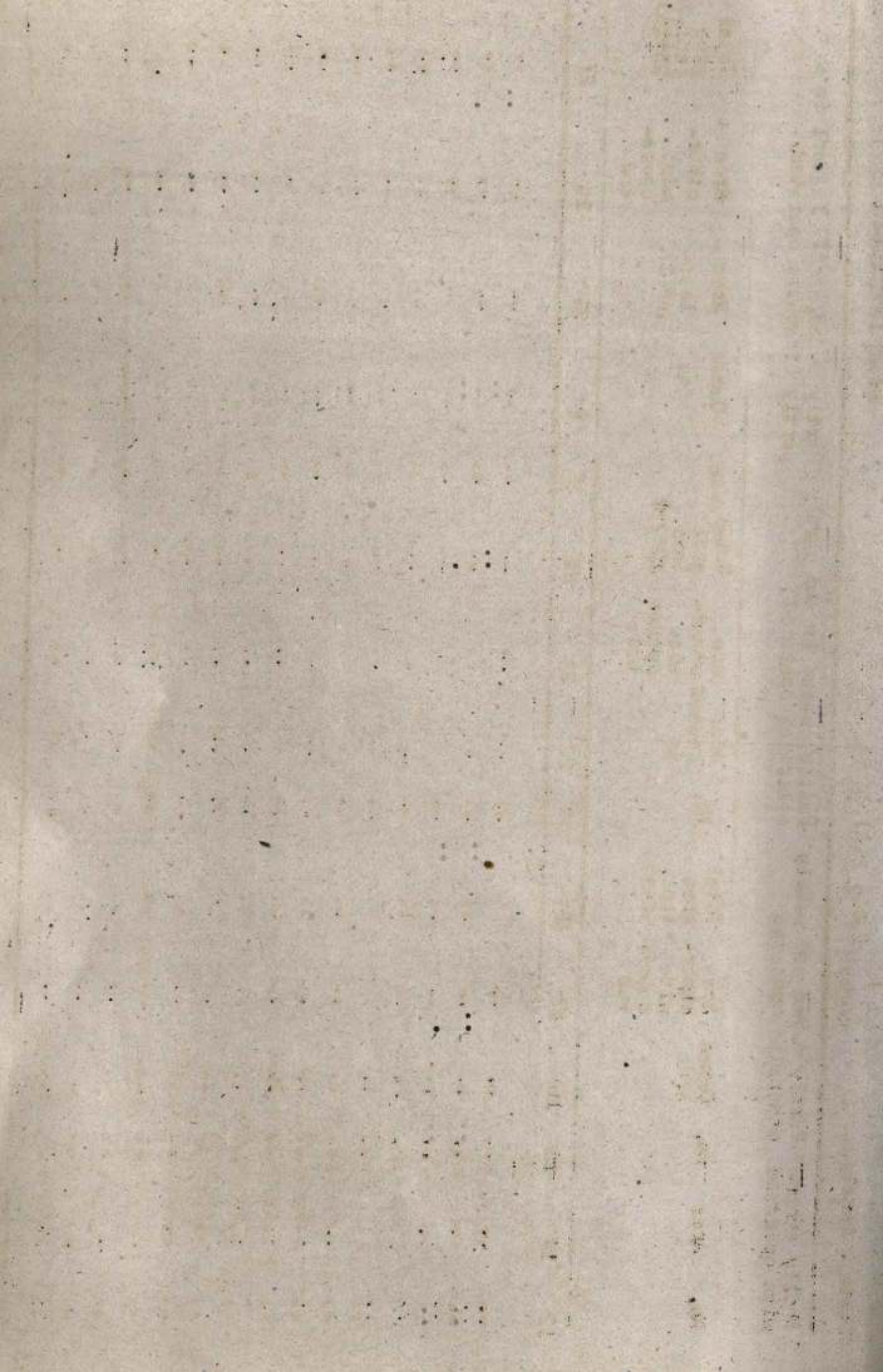

State: Kerala Table 2(A) No. and area of operational holdings by Tenure & Tenancy Status, Scheduled Tribes.

Sl. No.	Size class (Ha)	Total holdings		Wholly owned & self operated holdings.		Partly owned & partly leased in holdings		Total Area (col. 8+9)	Wholly leased in holdings.		
		No.	Area	No.	Area	Owned area	Leased in area		No.	No.	Area
1	2	3	4	5	6	7	8	9	10	11	12
1.	0.02 - 0.5	1970	490	1468	948	..	..	..	..	..	..
2.	0.5 - 1.0	1477	973	918	63	..	..	..	..	..	..
3.	1.0 - 2.0	1226	1593	1021	1303	..	..	..	..	..	..
4.	2.0 - 3.0	147	366	147	366	..	..	..	..	..	..
5.	3.0 - 4.0	..	..	..	..	..	..	..	..	..	..
6.	4.0 - 5.0	73	357	73	357	..	..	..	..	..	..
7.	5.0 - 7.5	..	..	..	..	..	..	..	..	..	..
8.	7.5 - 10.0	..	..	..	..	..	..	..	..	..	..
9.	10.0 - 20.0	..	..	..	..	..	..	..	..	..	..
10.	20.0 - 30.0	..	..	..	..	..	..	..	..	..	..
11.	30.0 - 40.0	..	..	..	..	..	..	..	..	..	..
12.	40.0 - 50.0	..	..	..	..	..	..	..	..	..	..
13.	50.0 & above	..	..	..	..	..	..	..	..	..	..
All sizes		4823	3779	3627	3037	..	..	..	..	..	..

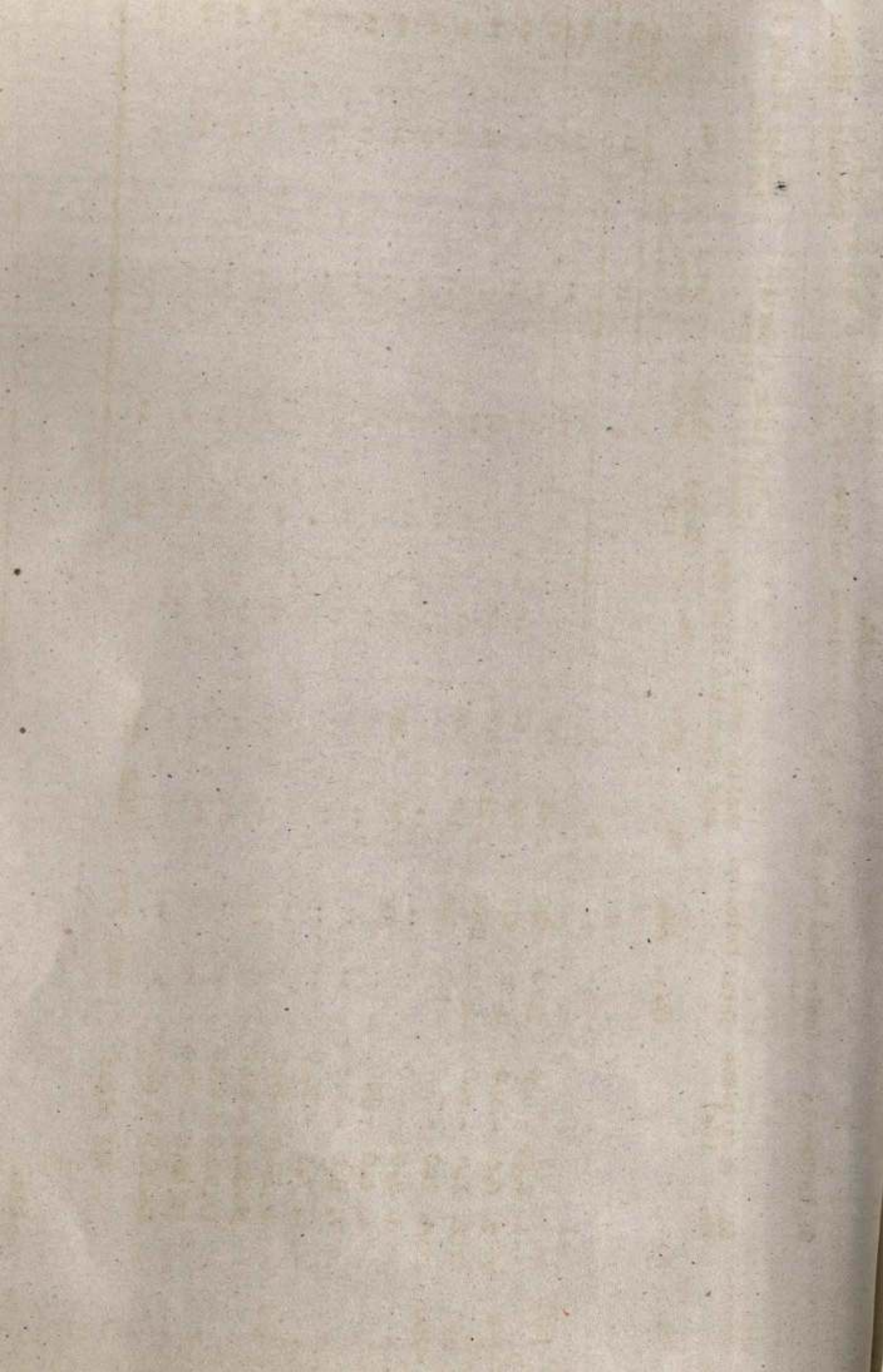



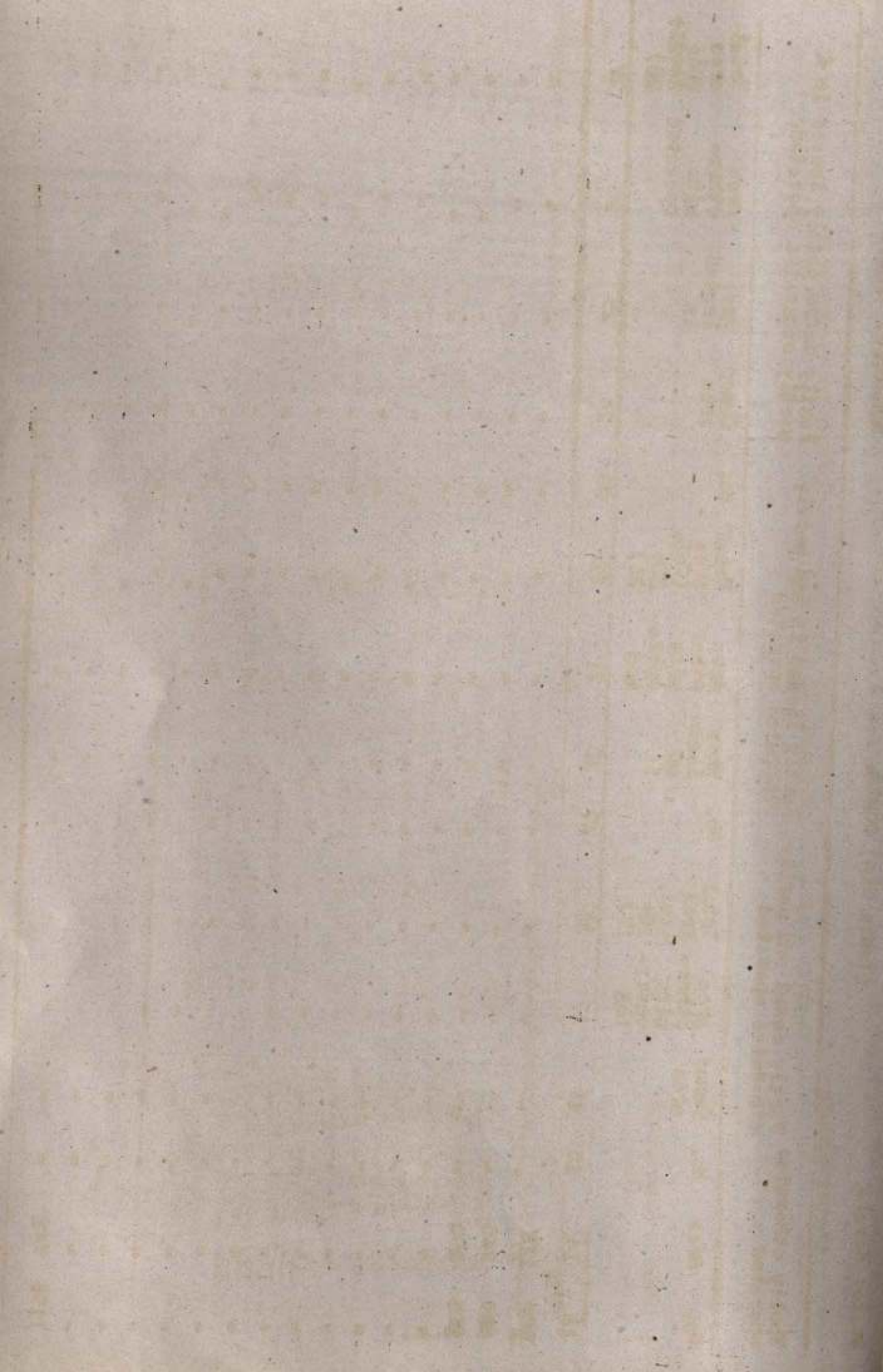

State: Kerala

--: 416 :-

Table: 2(A) - No. and area of operational holdings by Tenure and Tenancy Status, District: Ernakulam

(Scheduled Tribes)

Sl. No.	Size Class (Ha)	Total holdings		Wholly owned & self operated holdings		Partly owned and partly leased in holdings		Wholly leased in holdings		Total area (Col. 8+9)	No.	Area
		No.	Area	No.	Area	No.	Area	No.	Area			
1	2	3	4	5	6	7	8	9	10	11	12	
1.	0.02 - 0.5	129	5	129	5	..	..	..	..	..	..	..
2.	0.5 - 1.0	..	..	..	..	..	..	..	..	..	..	..
3.	1.0 - 2.0	..	..	..	..	..	..	..	..	..	..	..
4.	2.0 - 3.0	..	..	..	..	..	..	..	..	..	..	..
5.	3.0 - 4.0	..	..	..	..	..	..	..	..	..	..	..
6.	4.0 - 5.0	..	..	..	..	..	..	..	..	..	..	..
7.	5.0 - 7.5	..	..	..	..	..	..	..	..	..	..	..
8.	7.5 - 10.0	..	..	..	..	..	..	..	..	..	..	..
9.	10.0 - 20.0	..	..	..	..	..	..	..	..	..	..	..
10.	20.0 - 30.0	..	..	..	..	..	..	..	..	..	..	..
11.	30.0 - 40.0	..	..	..	..	..	..	..	..	..	..	..
12.	40.0 - 50.0	..	..	..	..	..	..	..	..	..	..	..
13.	50.0 & above	..	..	..	..	..	..	..	..	..	..	..
	All sizes	129	5	129	5	..	..	..	..	..	..	..

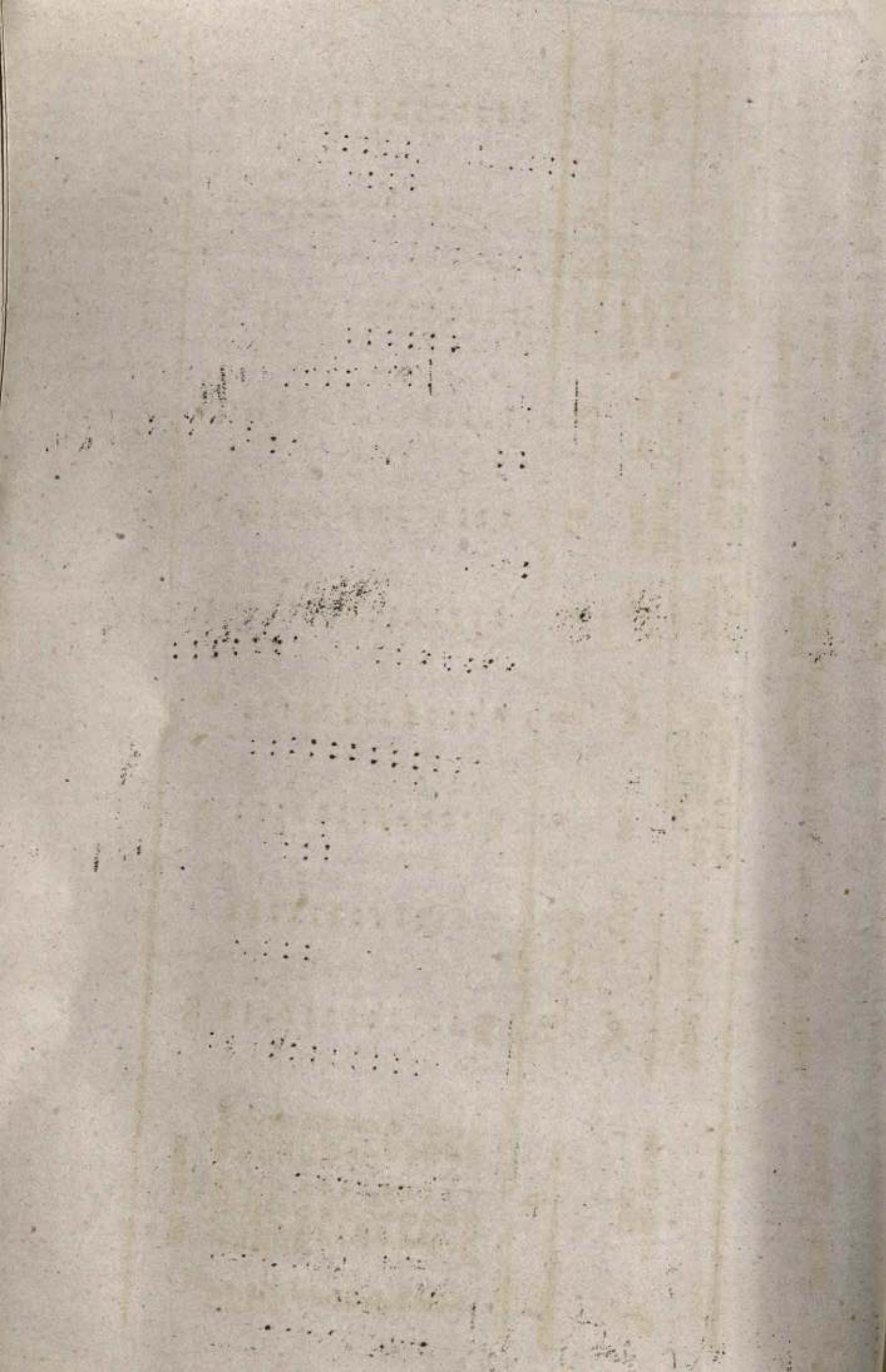
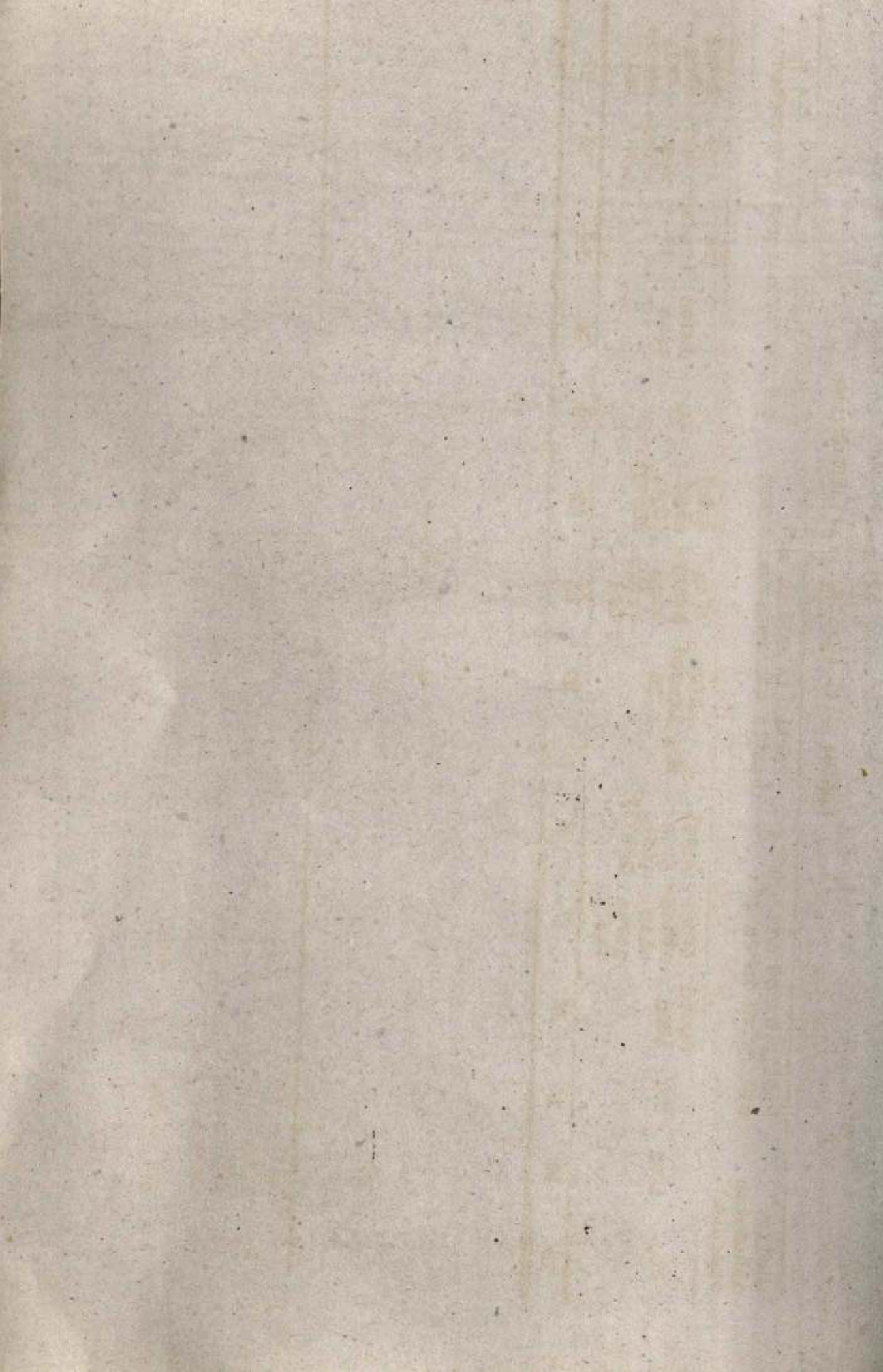



Table: 2(A) (Contd.....) Ernakulam

No.	Area	Partly owned and partly otherwise operated		Partly leased in and partly otherwise operated		Partly owned, partly leased in and partly otherwise operated		Total area (Col. 16+17)	Total area (Col. 20+21)	Total area (Col. 24+25+26)				
		No.	Area otherwise operated	No.	Area leased in	No.	Area leased in				Area other-wise operated	Owned area	Area other-wise operated	
13	14	15	16	17	18	19	20	21	22	23	24	25	26	27

--- N I L ---





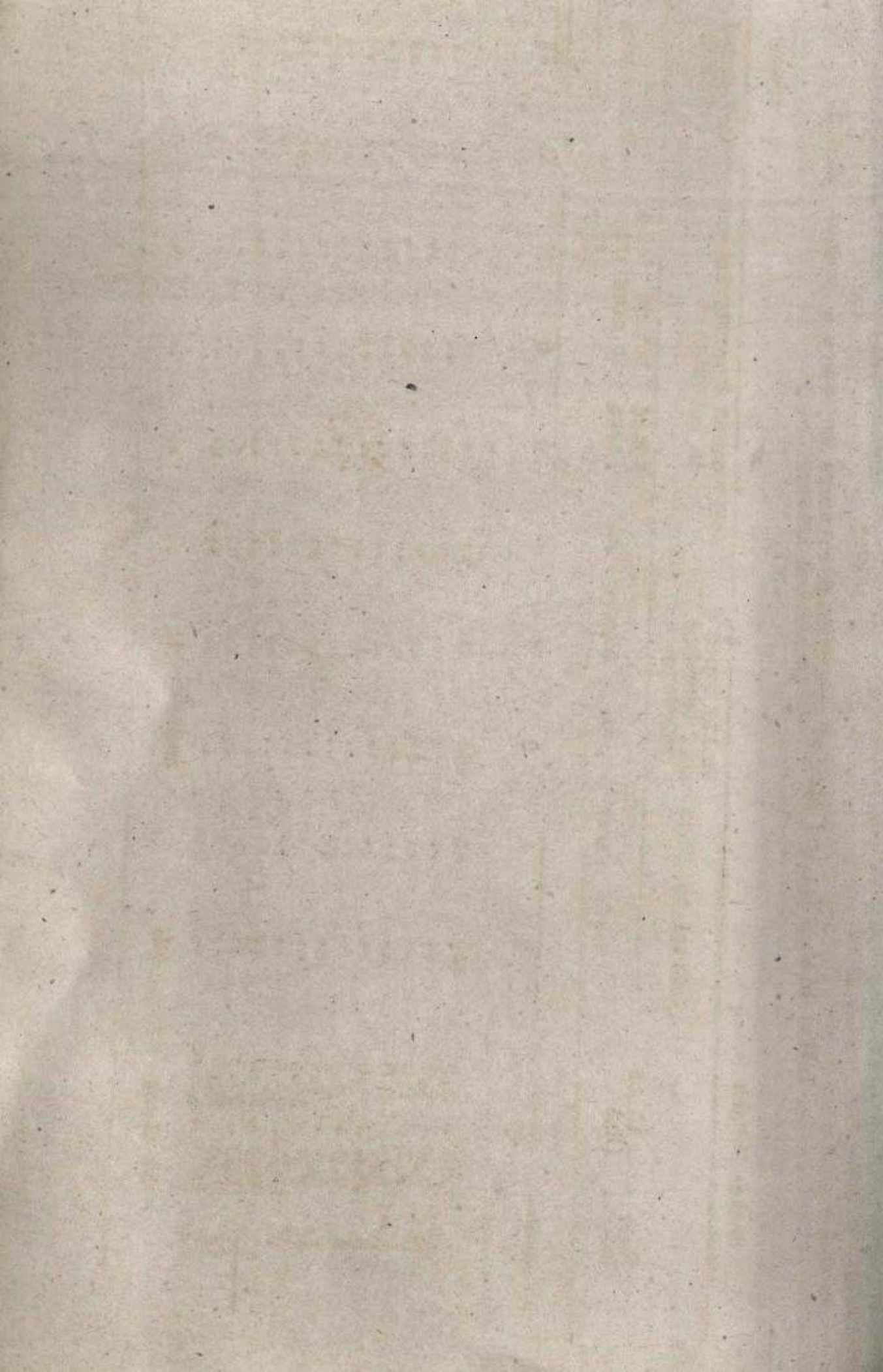

State: Kerala

Table: 2(A) (Contd.....) - District : Trichur

(Scheduled Tribes)

No.	Area	Partly owned and partly otherwise operated	Partly leased in and partly otherwise operated	Partly owned, partly leased in and partly otherwise operated												
				Wholly other-wise operated	Area No.	Owned area	Area other-wise operated	Total area (Col. 16+17)	No. leased in	Area leased in	Area other-wise operated	Total area (Col. 20+21)	No.	Owned area	Area leased in	Area other-wise operated
13	14	15	16	17	18	19	20	21	22	23	24	25	26	27		

-- N I L --



--: 420 :-

Table: 2(A): No. & area of operational holdings by Tenure & Tenancy status

State: Kerala

.....

District: Palghat

Scheduled Tribe

Sl. No.	Size class (Ha)	Total holdings self operated			Partly owned and partly leased in holdings			Wholly leased in holdings			
		No.	Area	No.	Area	No.	Area	No.	Area	No.	Area
1	2	4364	196	4364	196	..	..	..	..	..	..
1.	0.02 - 0.5	..	..	..	..	..	..	..	..	..	..
2.	0.5 - 1.0	..	..	..	..	..	..	..	..	..	..
3.	1.0 - 2.0	..	..	..	..	..	..	..	..	..	..
4.	2.0 - 3.0	..	..	..	..	..	..	..	..	..	..
5.	3.0 - 4.0	..	..	..	..	..	..	..	..	..	..
6.	4.0 - 5.0	..	..	..	..	..	..	..	..	..	..
7.	5.0 - 7.5	..	..	..	..	..	..	..	..	..	..
8.	7.5 - 10.0	..	..	..	..	..	..	..	..	..	..
9.	10.0 - 20.0	..	..	..	..	..	..	..	..	..	..
10.	20.0 - 30.0	..	..	..	..	..	..	..	..	..	..
11.	30.0 - 40.0	..	..	..	..	..	..	..	..	..	..
12.	40.0 - 50.0	..	..	..	..	..	..	..	..	..	..
13.	50.0 & above	..	..	..	..	..	..	..	..	..	..
	All sizes	4364	196	4364	196	..	..	..	..	..	..

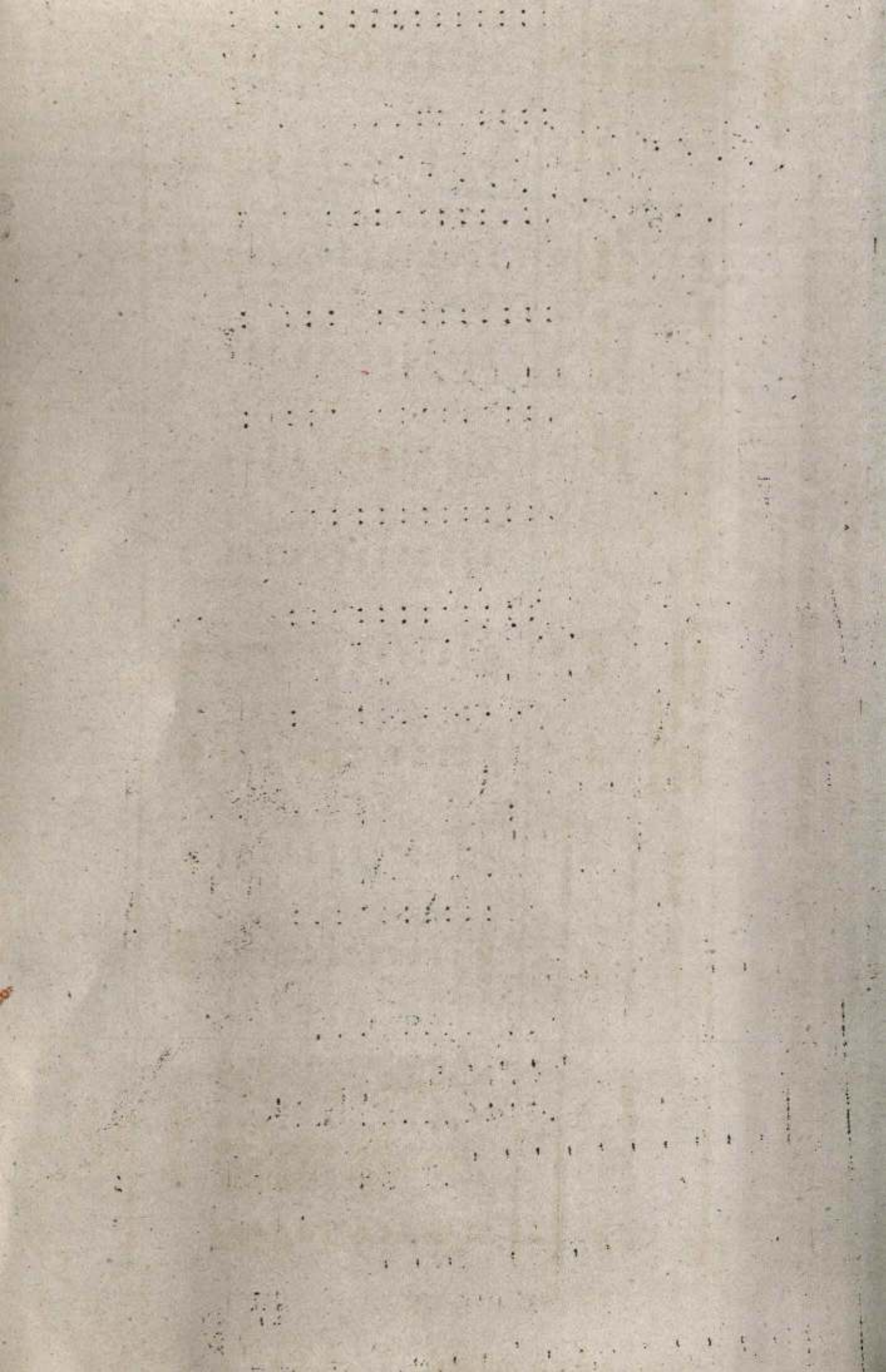

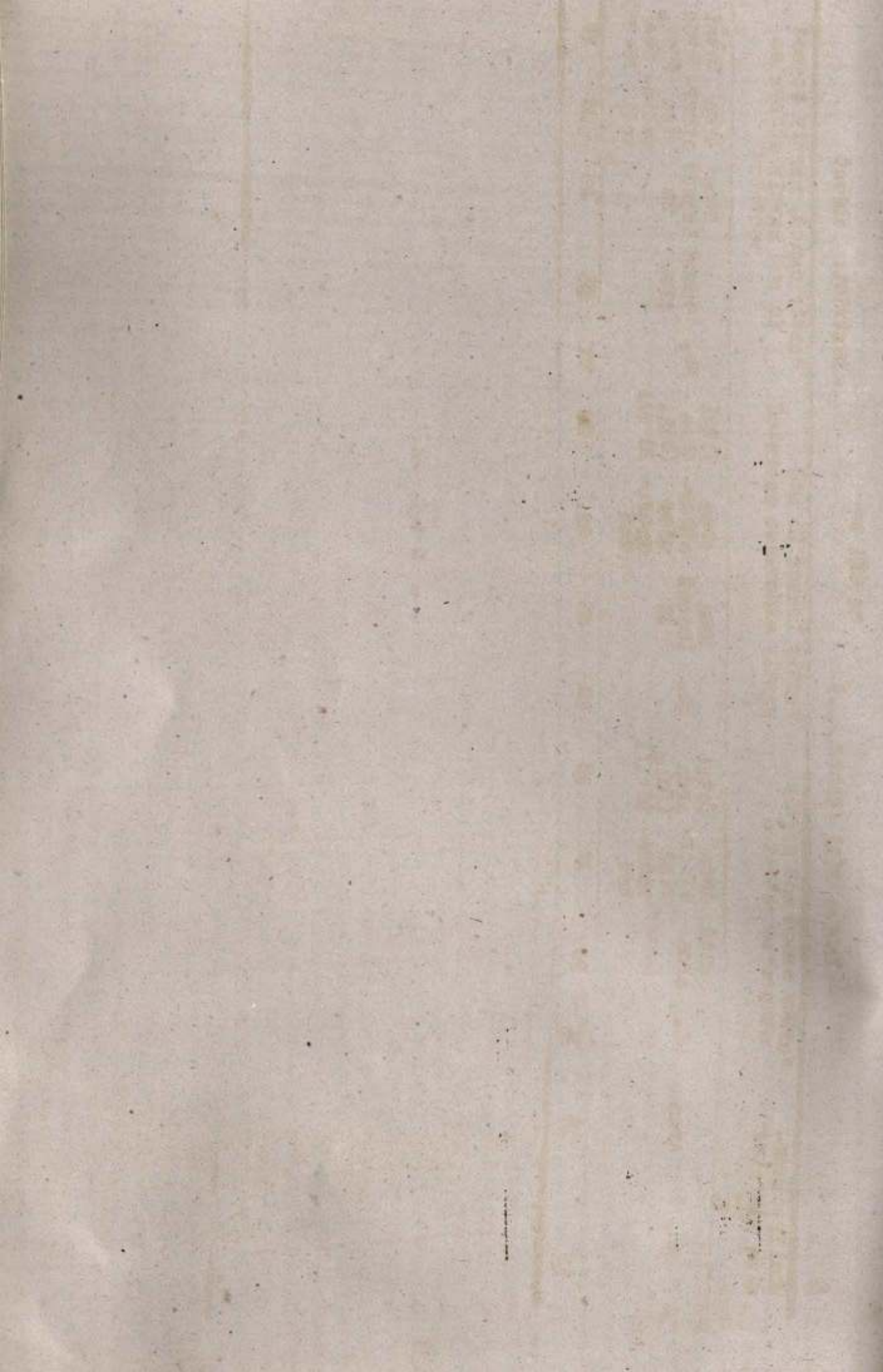

Table: 2(A) (Contd....)

District: Palghat

No.	Area	Partly owned and partly otherwise operated	Partly leased in and partly otherwise operated	Partly owned, partly leased in and partly otherwise operated		Total Area (Col. 16+17)	Total Area (Col. 20+21)	No.	Owned area	Area leased in	Area other-wise operated	Total Area (Col. 16+17)	Total Area (Col. 20+21)	No.	Owned area	Area leased in	Area other-wise operated	Total Area (Col. 16+17)	Total Area (Col. 20+21)																																																																				
				Area	Area																																																																																		
13	14	15	16	17	18	19	20	21	22	23	24	25	26	27	28	29	30	31	32	33	34	35	36	37	38	39	40	41	42	43	44	45	46	47	48	49	50	51	52	53	54	55	56	57	58	59	60	61	62	63	64	65	66	67	68	69	70	71	72	73	74	75	76	77	78	79	80	81	82	83	84	85	86	87	88	89	90	91	92	93	94	95	96	97	98	99	100

-- N I L --



State:Kerala  
 Table2(A) No. and area of operational holdings by Tenure & Tenancy Status.  
 (Scheduled Tribes)  
 District: Malappuram

Sl. No.	Size Class (Ha)	Total holdings		Wholly owned and self operated holdings		Partly owned & Partly leased in holdings		Wholly leased in holdings			
		No.	Area	No.	Area	No.	Owned area	No.	Leased in area		
1	2	3	4	5	6	7	8	9	10	11	12
1.	0.02 - 0.5	1212	161	1212	161	-	-	-	-	-	-
2.	0.5 - 1.0	63	59	63	59	-	-	-	-	-	-
3.	1.0 - 2.0	16	23	16	23	-	-	-	-	-	-
4.	2.0 - 3.0	159	323	159	323	-	-	-	-	-	-
5.	3.0 - 4.0	-	-	-	-	-	-	-	-	-	-
6.	4.0 - 5.0	-	-	-	-	-	-	-	-	-	-
7.	5.0 - 7.5	-	-	-	-	-	-	-	-	-	-
8.	7.5 - 10.0	-	-	-	-	-	-	-	-	-	-
9.	10.0 - 20.0	-	-	-	-	-	-	-	-	-	-
10.	20.0 - 30.0	-	-	-	-	-	-	-	-	-	-
11.	30.0 - 40.0	-	-	-	-	-	-	-	-	-	-
12.	40.0 - 50.0	-	-	-	-	-	-	-	-	-	-
13.	50.0 & above	-	-	-	-	-	-	-	-	-	-
All sizes		1450	566	1450	566	-	-	-	-	-	-

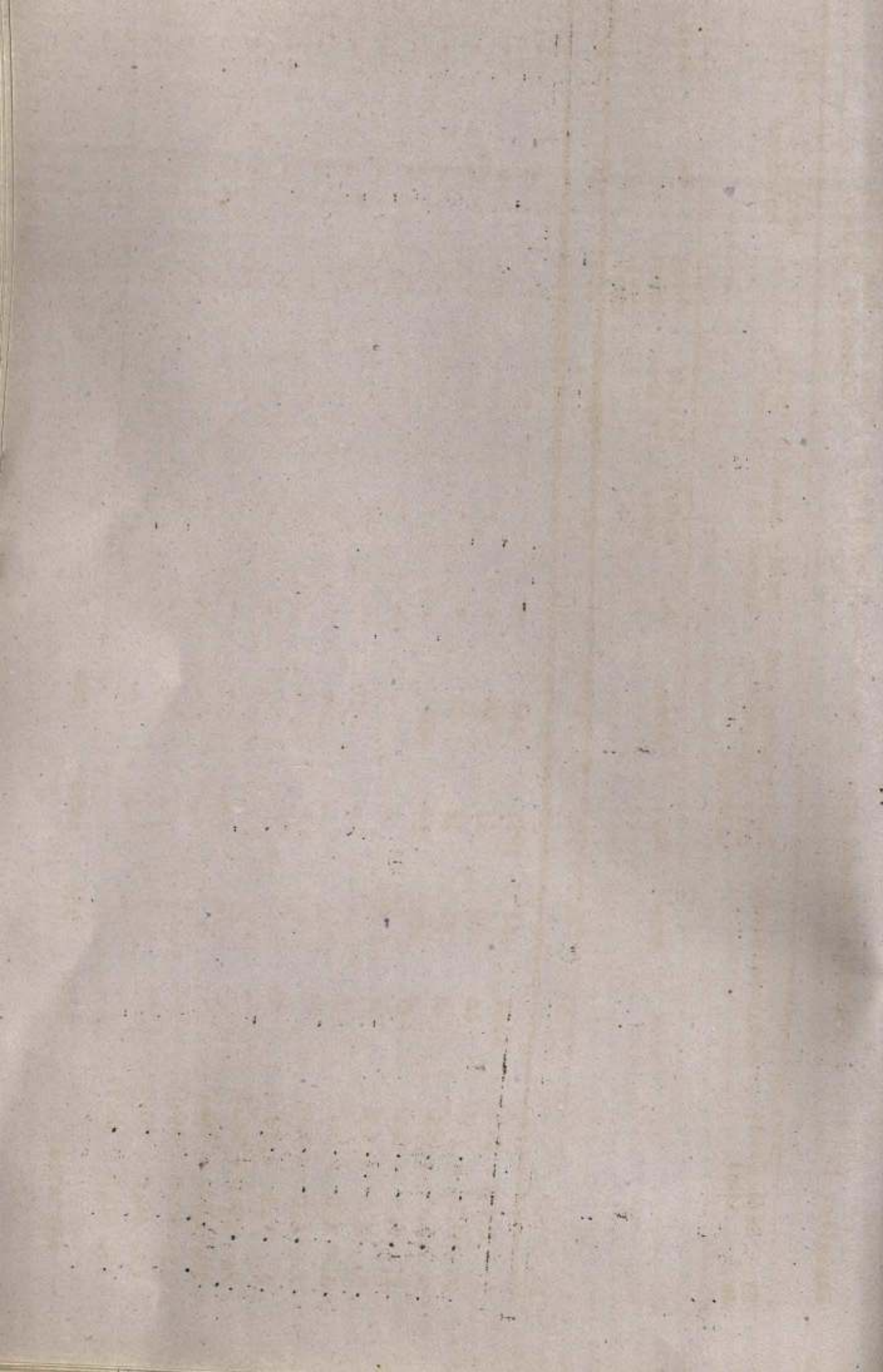

(Table 2(A) contd.....)

No.	Area	No.	Owned area	Area Other-wise operated. 16+17)	Total area (Col. 16+17)	No.	Area leased in other-wise operated	Area other-wise operated	Total area (col. 20+21)	No.	Owned area	Area leased in other-wise operated	Total area (col. 24+25+26)	Partly owned, partly leased in and partly otherwise operated	Partly leased in and partly otherwise operated
13	14	15	16	17	18	19	20	21	22	23	24	25	26	27	

...NIL...

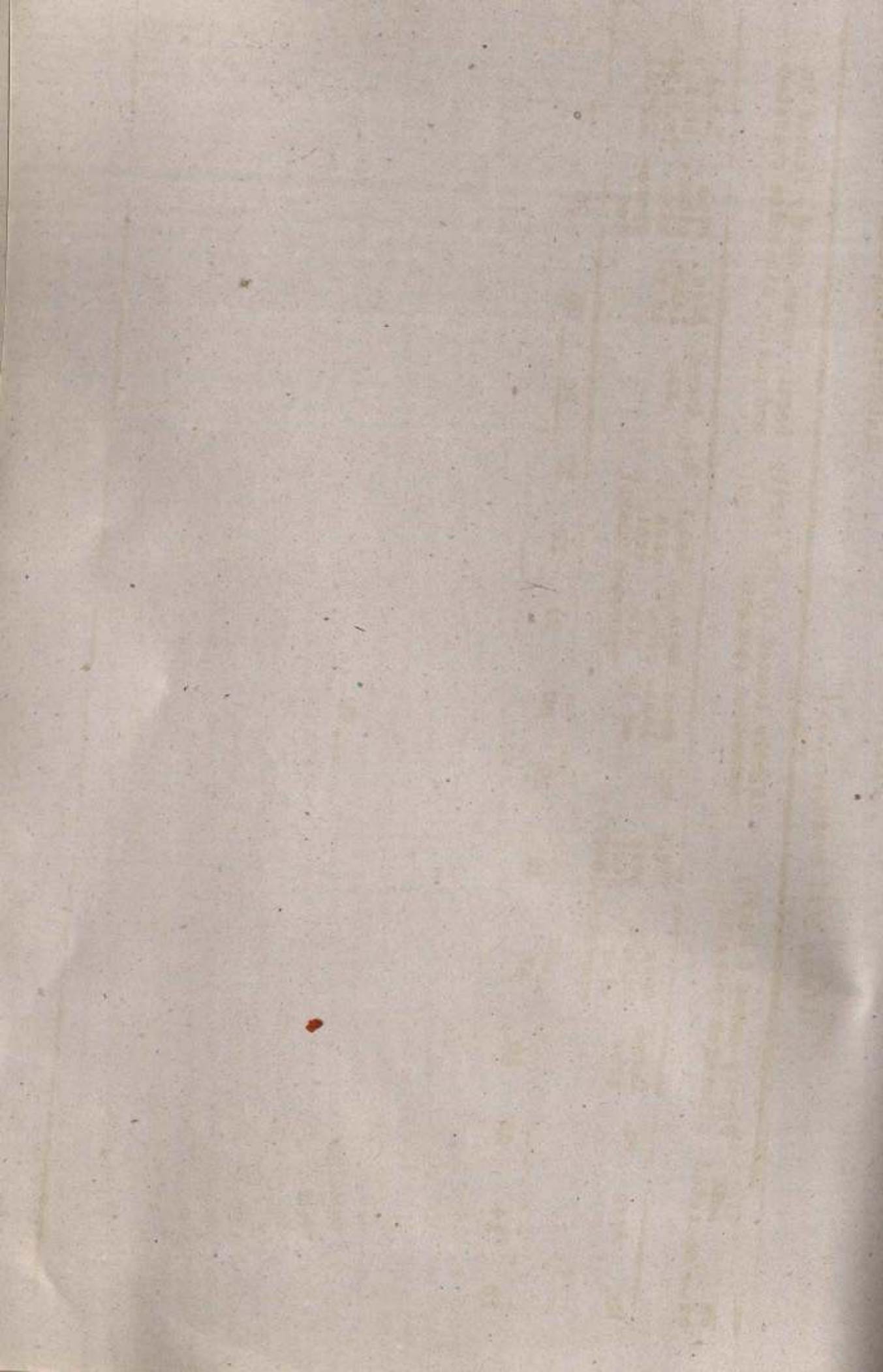

State: Kerala

....424...

Table 2(A) No. and area of operational holdings by Tenure and Tenancy status.  
(Scheduled Tribes)

Sl. No.	Size class (Ha)	Total holdings		Wholly owned and self operated holdings		Partly owned and partly leased in holdings		Leased in area		Total area (col. 8+9)	Wholly leased in holdings	
		No.	Area	No.	Area	No.	Owned area	Leased in area	No.		Area	
1	2	3	4	5	6	7	8	9	10	11	12	
1.	0.02 - 0.5	1059	103	1059	103	-	-	-	-	-	-	-
2.	0.5 - 1.0	732	556	732	556	-	-	-	-	-	-	-
3.	1.0 - 2.0	230	310	230	310	-	-	-	-	-	-	-
4.	2.0 - 3.0	-	-	-	-	-	-	-	-	-	-	-
5.	3.0 - 4.0	-	-	-	-	-	-	-	-	-	-	-
6.	4.0 - 5.0	-	-	-	-	-	-	-	-	-	-	-
7.	5.0 - 7.5	-	-	-	-	-	-	-	-	-	-	-
8.	7.5 - 10.0	-	-	-	-	-	-	-	-	-	-	-
9.	10.0 - 20.0	-	-	-	-	-	-	-	-	-	-	-
10.	20.0 - 30.0	-	-	-	-	-	-	-	-	-	-	-
11.	30.0 - 40.0	-	-	-	-	-	-	-	-	-	-	-
12.	40.0 - 50.0	-	-	-	-	-	-	-	-	-	-	-
13.	50.0 & above	-	-	-	-	-	-	-	-	-	-	-
All sizes		2021	969	2021	969	-	-	-	-	-	-	-







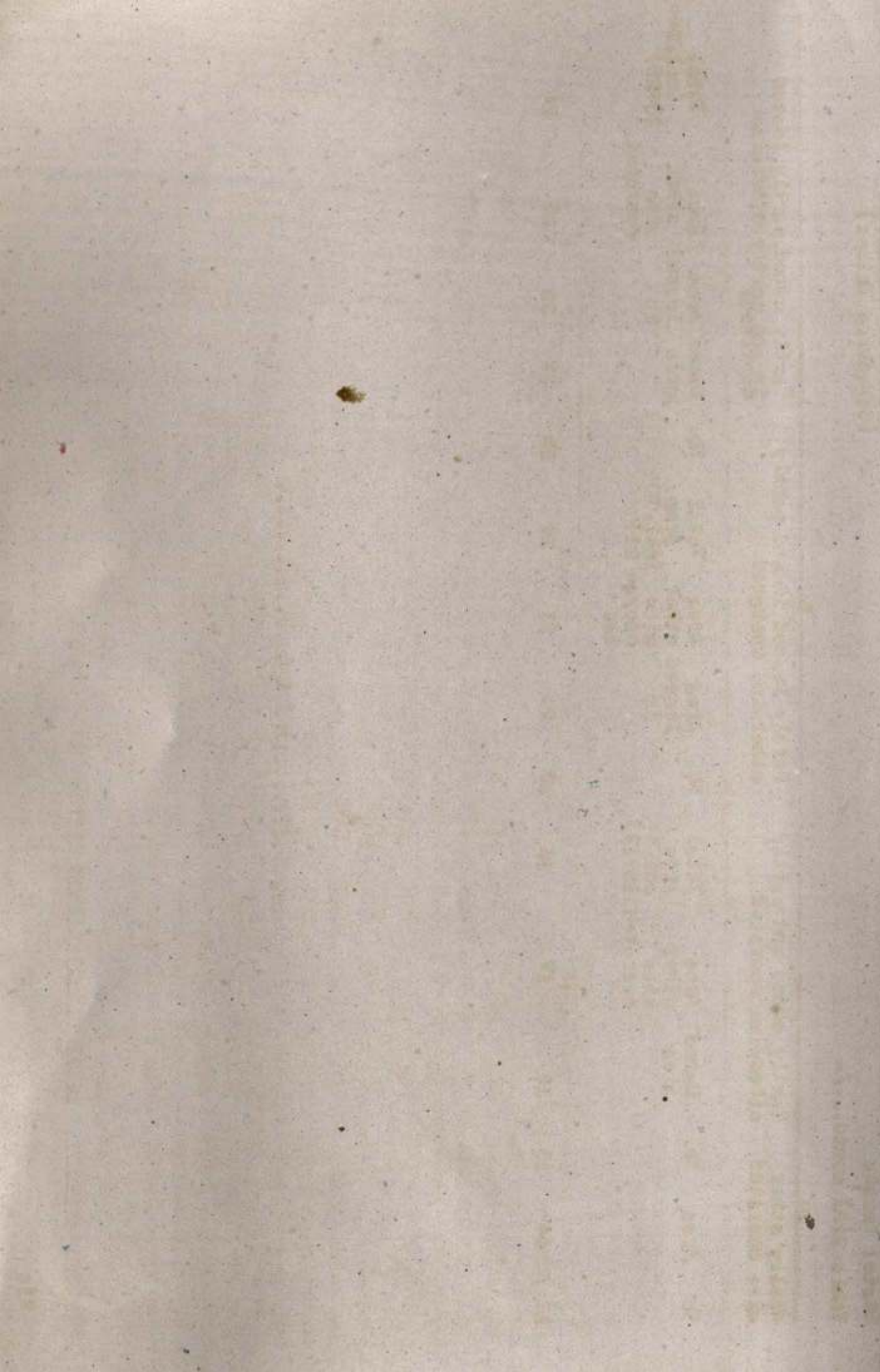

Table(2)A - No. and area of operational holdings by Tenure & Tenancy Status.

District : WYNAD  
Scheduled Tribes

State : Kerala

Sl. No.	Size class (Ha)	Total holdings			Wholly owned & self operated holdings.			Partly owned & partly leased in holdings			Wholly leased in holdings.		
		No.	Area	No.	Area	No.	Owned area	leased in area	Total area (col.8+9)	No.	Area		
1	2	3	4	5	6	7	8	9	10	11	12		
1.	0.52 - 0.5	5472	1112	5328	1052	-	-	-	-	144	60		
2.	0.5 - 1.0	2058	1528	2058	1528	-	-	-	-	-	-		
3.	1.0 - 2.0	2661	3652	2661	3652	-	-	-	-	-	-		
4.	2.0 - 3.0	754	1812	754	1812	-	-	-	-	-	-		
5.	3.0 - 4.0	295	1037	295	1037	-	-	-	-	-	-		
6.	4.0 - 5.0	120	505	120	505	-	-	-	-	-	-		
7.	5.0 - 7.5	179	991	179	991	-	-	-	-	-	-		
8.	7.5 - 10.0	57	634	67	634	-	-	-	-	-	-		
9.	10.0 - 20.0	188	2952	188	2952	-	-	-	-	-	-		
10.	20.0 - 30.0	-	-	-	-	-	-	-	-	-	-		
11.	30.0 - 40.0	-	-	-	-	-	-	-	-	-	-		
12.	40.0 - 50.0	-	-	-	-	-	-	-	-	-	-		
13.	50.0 & above	-	-	-	-	-	-	-	-	-	-		
All sizes		11794	14223	11650	14163	-	-	-	-	144	60		







Sl. No.	Size class (Ha)	Total holdings		Wholly owned & self operated holdings.		Partly owned & Partly leased in holdings		Wholly leased in holdings.		Total area (col. 8+9)	No.	Area
		No.	Area	No.	Area	No.	Area	Leased in area	Total area			
		3	4	5	6	7	8	9	10	11	12	
1.	0.02 - 0.5	2635	787	2635	787	-	-	-	-	-	-	-
2.	0.5 - 1.0	3367	2213	3367	2213	-	-	-	-	-	-	-
3.	1.0 - 2.0	1295	1902	1295	1902	-	-	-	-	-	-	-
4.	2.0 - 3.0	153	362	153	362	-	-	-	-	-	-	-
5.	3.0 - 4.0	-	-	-	-	-	-	-	-	-	-	-
6.	4.0 - 5.0	-	-	-	-	-	-	-	-	-	-	-
7.	5.0 - 7.5	-	-	-	-	-	-	-	-	-	-	-
8.	7.5 - 10.0	-	-	-	-	-	-	-	-	-	-	-
9.	10.0 - 20.0	-	-	-	-	-	-	-	-	-	-	-
10.	20.0 - 30.0	-	-	-	-	-	-	-	-	-	-	-
11.	30.0 - 40.0	-	-	-	-	-	-	-	-	-	-	-
12.	40.0 - 50.0	-	-	-	-	-	-	-	-	-	-	-
13.	50.0 & above	-	-	-	-	-	-	-	-	-	-	-
	All sizes	7450	5264	7450	5264	-	-	-	-	-	-	-

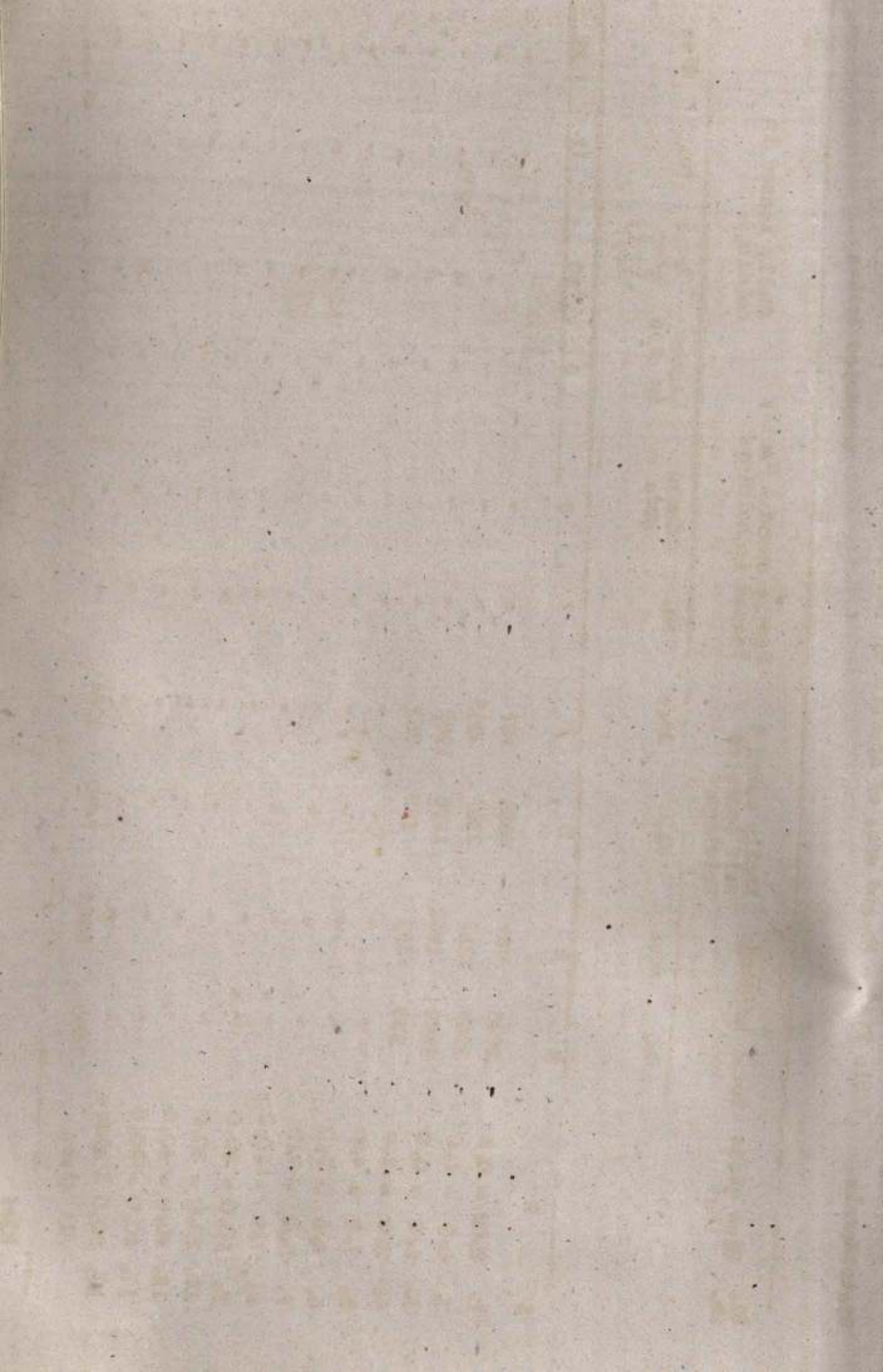





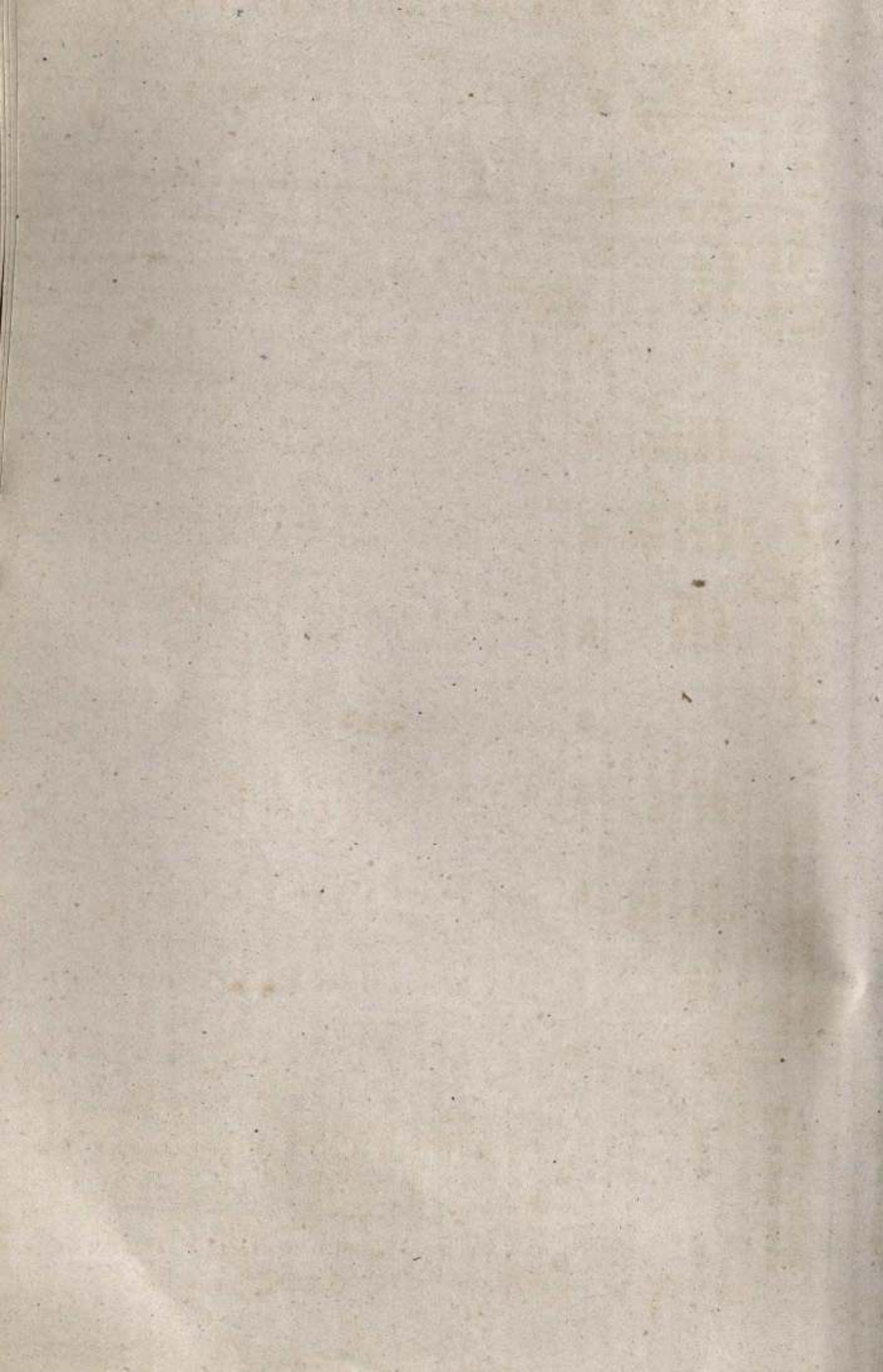
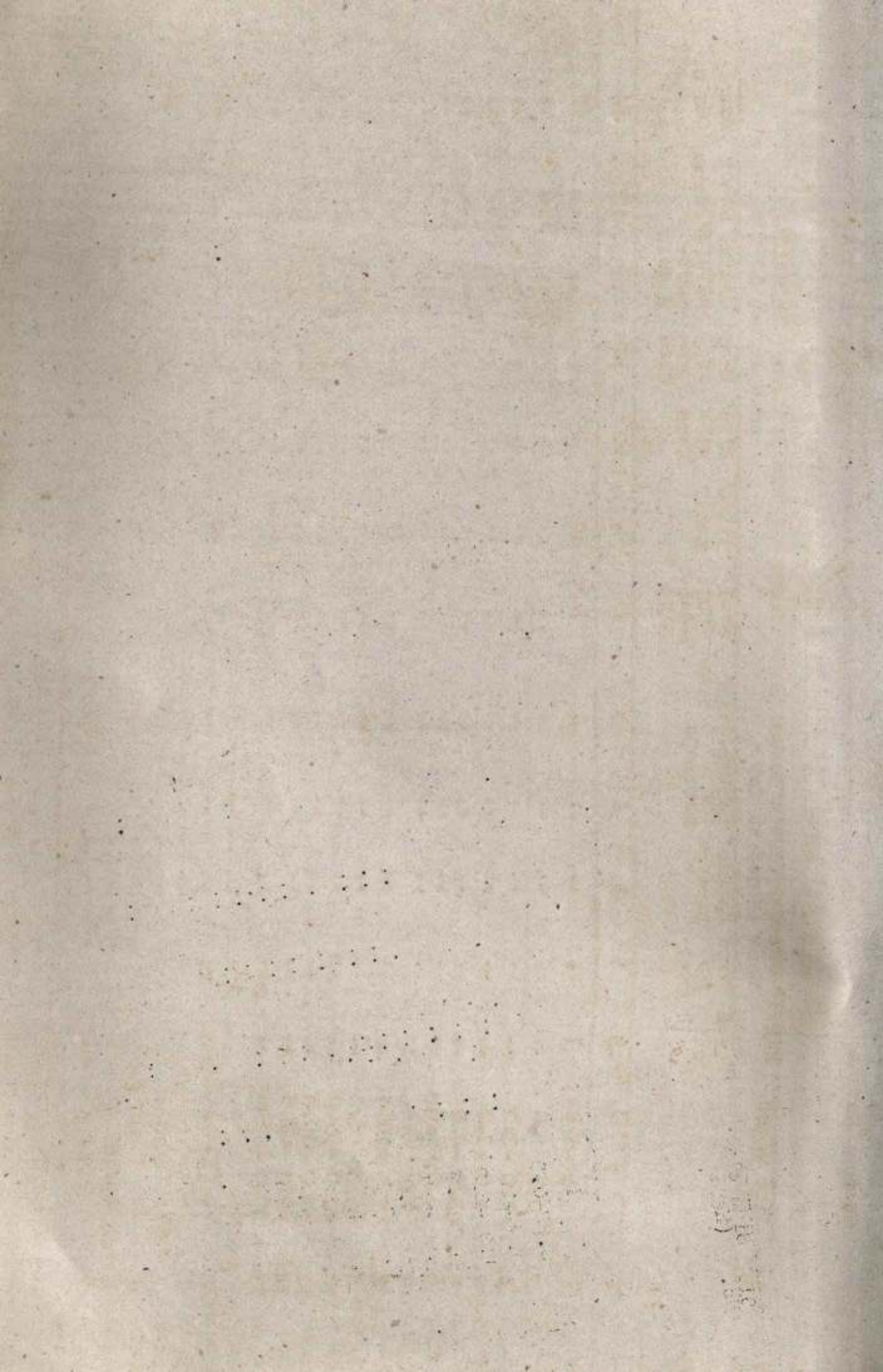

Table 2 (B) Leased in area by terms of leasing

Sl. No.	Size class (Ha.)	Partly owned & partly leased in holdings area leased in for							Wholly leased in holdings area leased in for							Total (Cols. 9+10+11+12+13)
		Fixed money produce	Share of produce	Usufructuary mortgage	Other terms	Total (Col. 3+4+5+6+7)	Fixed money	Share of produce	Usufructuary mortgage	Other terms	Total					
1	2	3	4	5	6	7	8	9	10	11	12	13	14			
1.	0.02-0.5	7	..	..	..	..	7	60	2	..	..	..	62			
2.	0.5 -1.0	..	..	..	..	..	..	..	..	..	..	..	..			
3.	1.0 -2.0	..	..	..	..	..	..	..	..	..	..	..	..			
4.	2.0 -3.0	..	..	..	..	..	..	..	..	..	..	..	..			
5.	3.0 -4.0	..	..	..	..	..	..	..	..	..	..	..	..			
6.	4.0 -5.0	..	..	..	..	..	..	..	..	..	..	..	..			
7.	5.0 -7.5	..	..	..	..	..	..	..	..	..	..	..	..			
8.	7.5 -10.0	..	..	..	..	..	..	..	..	..	..	..	..			
9.	10.0 -20.0	..	..	..	..	..	..	..	..	..	..	..	..			
10.	20.0 -30.0	..	..	..	..	..	..	..	..	..	..	..	..			
11.	30.0 -40.0	..	..	..	..	..	..	..	..	..	..	..	..			
12.	40.0 -50.0	..	..	..	..	..	..	..	..	..	..	..	..			
13.	50.0 & above	..	..	..	..	..	..	..	..	..	..	..	..			
All sizes		7	..	..	..	..	7	60	2	..	..	..	62			



State : Kerala

431

District : Trivandrum  
(Scheduled Tribes)

Table : 2(3). Leased in area by terms of leasing

Sl. No.	Size class (Ra)	Partly owned & Partly leased in area leased in for		Wholly leased in holdings are leased in for		Total (Col. 3+4+5+6+7)	Fixed money produce (Col. 8+9)	Fixed Share of produce (Col. 10+11)	Usufructuary mortgage (Col. 12+13)	Total (Col. 9+10+11+12+13)			
		Fixed money produce (Col. 3+4)	Fixed Share of produce (Col. 5+6)	Fixed money produce (Col. 7+8)	Fixed Share of produce (Col. 9+10)								
1	2	3	4	5	6	7	8	9	10	11	12	13	14
1.	0.02-0.5												
2.	0.5 -1.0												
3.	1.0 -2.0												
4.	2.0 -3.0												
5.	3.0 -4.0												
6.	4.0 -5.0												
7.	5.0 -7.5												
8.	7.5 -10.0												
9.	10.0 -20.0												
10.	20.0 -30.0												
11.	30.0 -40.0												
12.	40.0 -50.0												
13.	50.0 & above												

All sizes

- N I L -





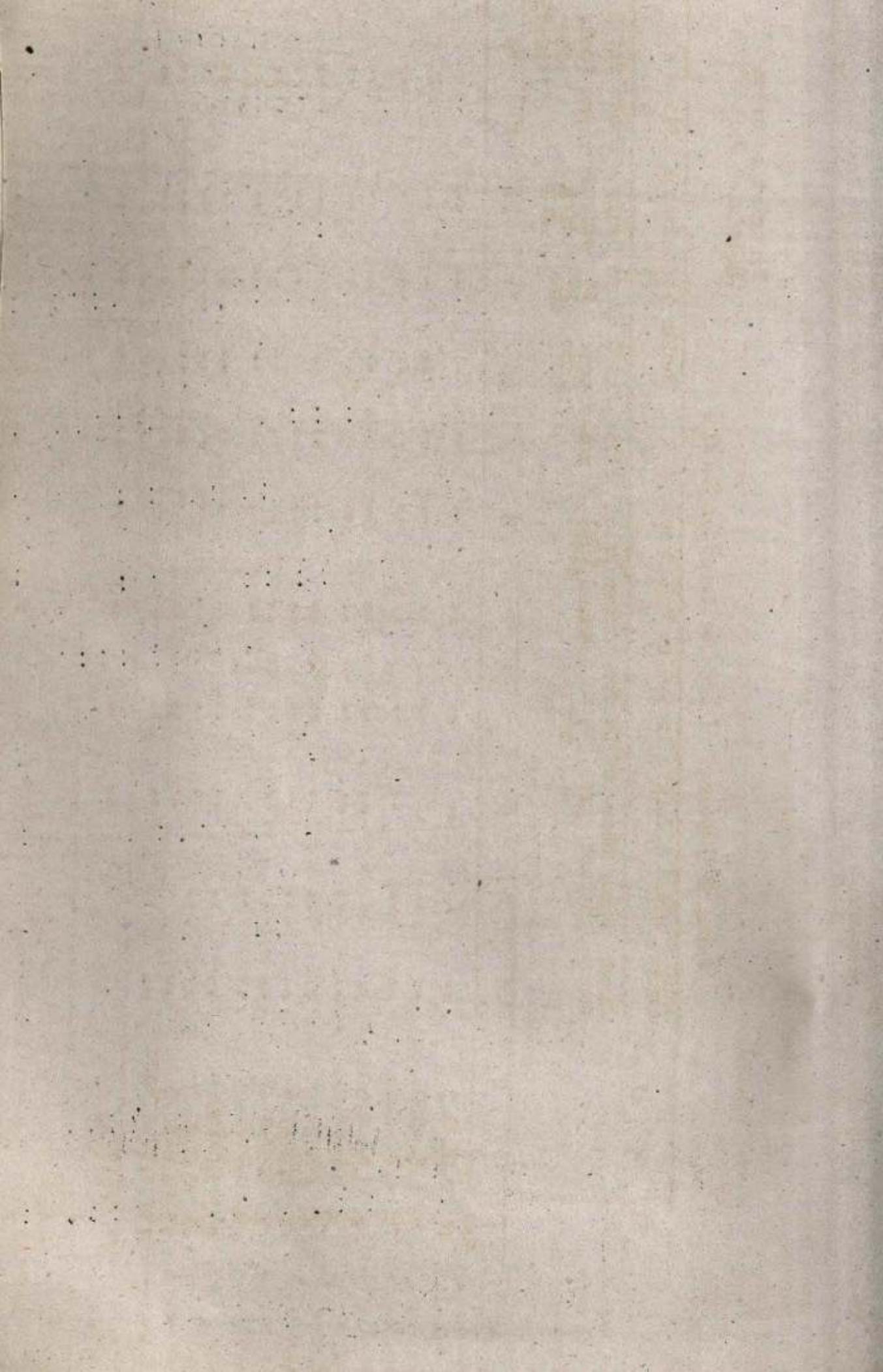
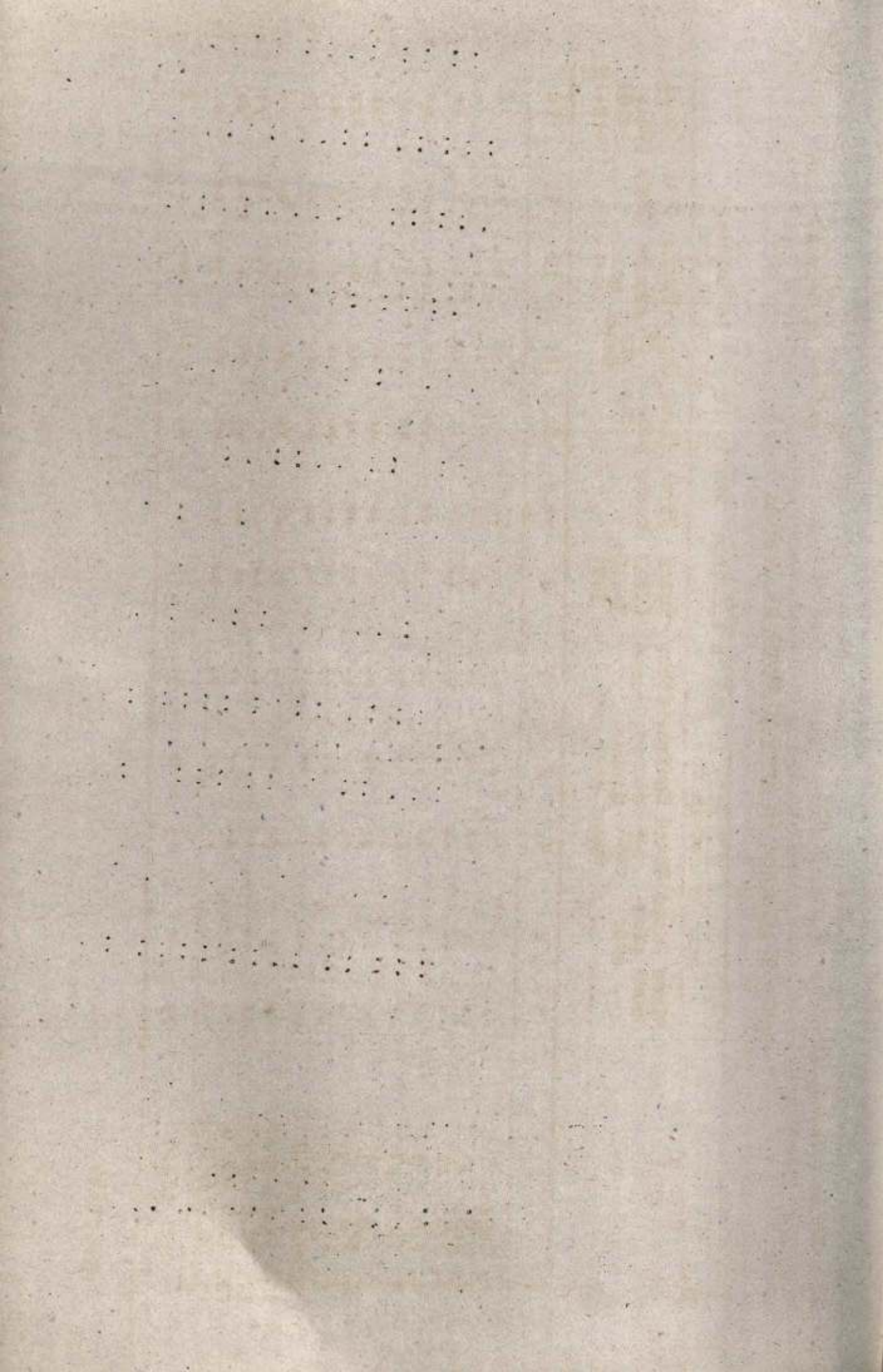



Table 2(B) Leased in area by terms of leasing

Sl. No.	Size class (Ha.)	Partly owned & Partly leased in area leased in for			Wholly leased in holdings			Area leased in for						
		Fixed money pro-duce	Share of pro-duce	Usufructu-ary mort-gage	Other terms	Total (Col. 3+4+5+6+7)	Fixed money pro-duce	Fixed Share of pro-duce	Usufructu-ary mort-gage	Other terms	Total (Col. 9+10+11+12+13+14)			
1	2	3	4	5	6	7	8	9	10	11	12	13	14	
1.	0.02-0.5	..	..	..	..	..	..	..	..	..2	..	..	2	
2.	0.5 -1.0	..	..	..	..	..	..	..	..	..	..	..	..	
3.	1.0 -2.0	..	..	..	..	..	..	..	..	..	..	..	..	
4.	2.0 -3.0	..	..	..	..	..	..	..	..	..	..	..	..	
5.	3.0 -4.0	..	..	..	..	..	..	..	..	..	..	..	..	
6.	4.0 -5.0	..	..	..	..	..	..	..	..	..	..	..	..	
7.	5.0 -7.5	..	..	..	..	..	..	..	..	..	..	..	..	
8.	7.5 -10.0	..	..	..	..	..	..	..	..	..	..	..	..	
9.	10.0 -20.0	..	..	..	..	..	..	..	..	..	..	..	..	
10.	20.0 -30.0	..	..	..	..	..	..	..	..	..	..	..	..	
11.	30.0 -40.0	..	..	..	..	..	..	..	..	..	..	..	..	
12.	40.0 -50.0	..	..	..	..	..	..	..	..	..	..	..	..	
13.	50.0 & Above	..	..	..	..	..	..	..	..	..	..	..	..	
	All sizes	..	..	..	..	..	..	..	..	2	..	..	2	



KERALA

Table 2(B) Leased in area by terms of Leasing

Scheduled Tribes

Sl. No.	Size class (Ha)	Partly owned & Partly leased in holdings.			Wholly leased in holdings.			Total (Col. 3+4+5+6+7)	Other terms	Usufr-ctuary mort- gage.	Share of produce.	Share of produce.	Usufr-ctuary mort- gage.	Other terms	Total (Cols. 9+10+11+12+13)
		Fixed money	Fixed money	Fixed money	Fixed money	Fixed money	Fixed money								
1	0.02	7	..	..	..	..	7	..	..	..	..	..	..	..	
2	0.5	..	..	..	..	..	..	..	..	..	..	..	..	..	
3	1.0	..	..	..	..	..	..	..	..	..	..	..	..	..	
4	2.0	..	..	..	..	..	..	..	..	..	..	..	..	..	
5	3.0	..	..	..	..	..	..	..	..	..	..	..	..	..	
6	4.0	..	..	..	..	..	..	..	..	..	..	..	..	..	
7	5.0	..	..	..	..	..	..	..	..	..	..	..	..	..	
8	7.5	..	..	..	..	..	..	..	..	..	..	..	..	..	
9	10.0	..	..	..	..	..	..	..	..	..	..	..	..	..	
10	20.0	..	..	..	..	..	..	..	..	..	..	..	..	..	
11	30.0	..	..	..	..	..	..	..	..	..	..	..	..	..	
12	40.0	..	..	..	..	..	..	..	..	..	..	..	..	..	
13	50 & above	..	..	..	..	..	..	..	..	..	..	..	..	..	
All sizes		7	..	..	..	..	7	..	..	..	..	..	..	..	

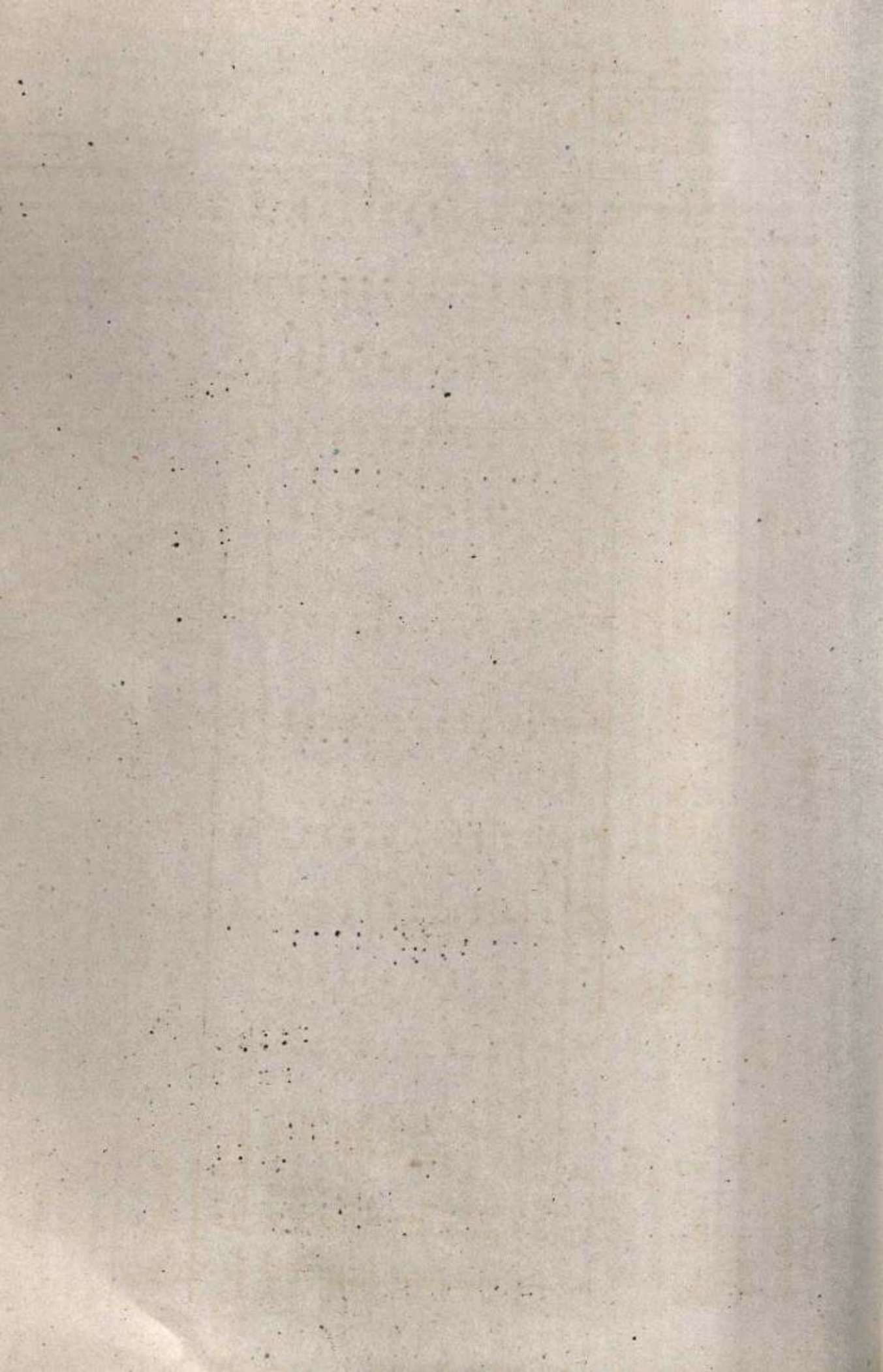

State : Kerala

District : Idukki  
Scheduled Tribes

Table 2(B) Leased in area by terms of leasing

Sl. No.	Size class (Ha)	Partly owned & Partly leased in holdings		Wholly leased in holdings		Partly owned & Partly leased in holdings		Wholly leased in holdings		Partly owned & Partly leased in holdings		Wholly leased in holdings	
		Area leased in for	Fixed money produce	Share of produce	Usufructuary mortgage	Other terms	Total (Col. 3+4+5+6+7)	Area leased in for	Fixed money produce	Share of produce	Usufructuary mortgage	Other terms	Total (Col. 9+10+11+12+13)
1	2	3	4	5	6	7	8	9	10	11	12	13	14
1.	Below 0.5												
2.	0.5 - 1.0												
3.	1.0 - 2.0												
4.	2.0 - 3.0												
5.	3.0 - 4.0												
6.	4.0 - 5.0												
7.	5.0 - 7.5												
8.	7.5 - 10.0												
9.	10.0 - 20.0												
10.	20.0 - 30.0												
11.	30.0 - 40.0												
12.	40.0 - 50.0												
13.	50 & above												

- N I L -

All sizes



State : Kerala

Table 2(3) Leased in area by terms of leasing

District : Brndkulam  
Scheduled Tribes

Sl. No.	Size class (Ha)	Partly owned & Partly leased in holdings Area leased in for			Wholly leased in holdings Area leased in for			Total					
		Fixed money	Share of produce	Usufr-Other terms	Fixed money	Share of produce	Usufr-Other terms						
1	2	3	4	5	6	7	8	9	10	11	12	13	14
1.	Below 0.5												
2.	0.5 - 1.0												
3.	1.0 - 2.0												
4.	2.0 - 3.0												
5.	3.0 - 4.0												
6.	4.0 - 5.0												
7.	5.0 - 7.5												
8.	7.5 - 10.0												
9.	10.0 - 20.0												
10.	20.0 - 30.0												
11.	30.0 - 40.0												
12.	40.0 - 50.0												
13.	50 & above												
All sizes													

- N I L -

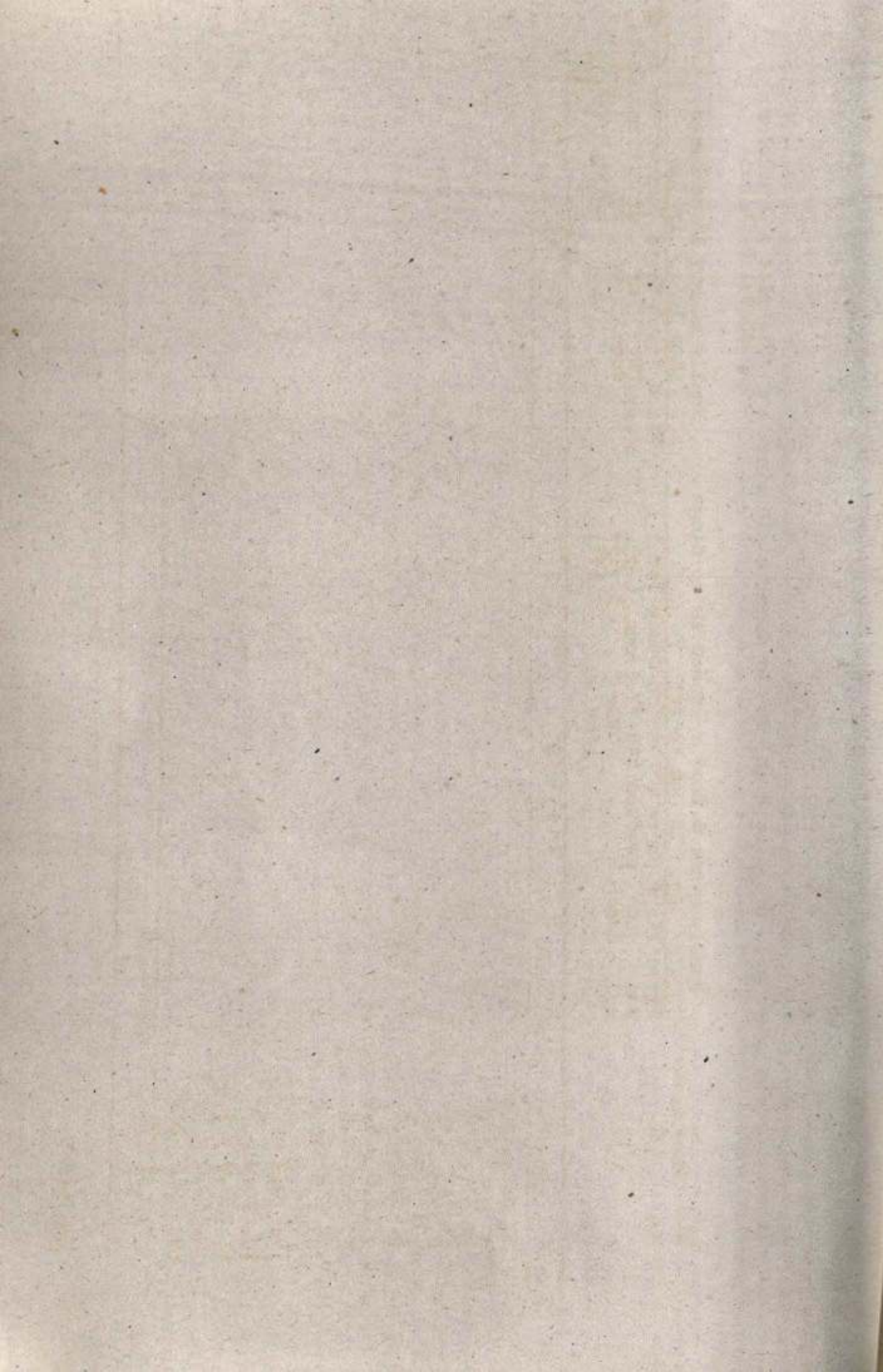



STATE : KERALA

DISTRICT : TRICHUR  
(Scheduled Tribes)

Table 2(B) Leased in area by terms of leasing

Sl. No.	Size class (Ha)	Partly owned & Partly leased in holdings							Wholly leased in holdings									
		Fixed money	Fixed produce	Share of produce	Usufructuary mortgage	Other terms	Total (Col. 3+4+5+6+7)	Fixed money	Fixed produce	Share of produce	Usufructuary mortgage	Other terms	Total (Col. 9+10+11+12+13)					
1	0.02 - 0.5	..	..	..	..	..	..	..	..	..	..	..	..	..	..	..	..	..
2	0.5 - 1.0	..	..	..	..	..	..	..	..	..	..	..	..	..	..	..	..	..
3	1.0 - 2.0	..	..	..	..	..	..	..	..	..	..	..	..	..	..	..	..	..
4	2.0 - 3.0	..	..	..	..	..	..	..	..	..	..	..	..	..	..	..	..	..
5	3.0 - 4.0	..	..	..	..	..	..	..	..	..	..	..	..	..	..	..	..	..
6	4.0 - 5.0	..	..	..	..	..	..	..	..	..	..	..	..	..	..	..	..	..
7	5.0 - 7.5	..	..	..	..	..	..	..	..	..	..	..	..	..	..	..	..	..
8	7.5 - 10.0	..	..	..	..	..	..	..	..	..	..	..	..	..	..	..	..	..
9	10.0 - 20.0	..	..	..	..	..	..	..	..	..	..	..	..	..	..	..	..	..
10	20.0 - 30.0	..	..	..	..	..	..	..	..	..	..	..	..	..	..	..	..	..
11	30.0 - 40.0	..	..	..	..	..	..	..	..	..	..	..	..	..	..	..	..	..
12	40.0 - 50.0	..	..	..	..	..	..	..	..	..	..	..	..	..	..	..	..	..
13	50.0 & above	..	..	..	..	..	..	..	..	..	..	..	..	..	..	..	..	..

All sizes

MNR.21/12.

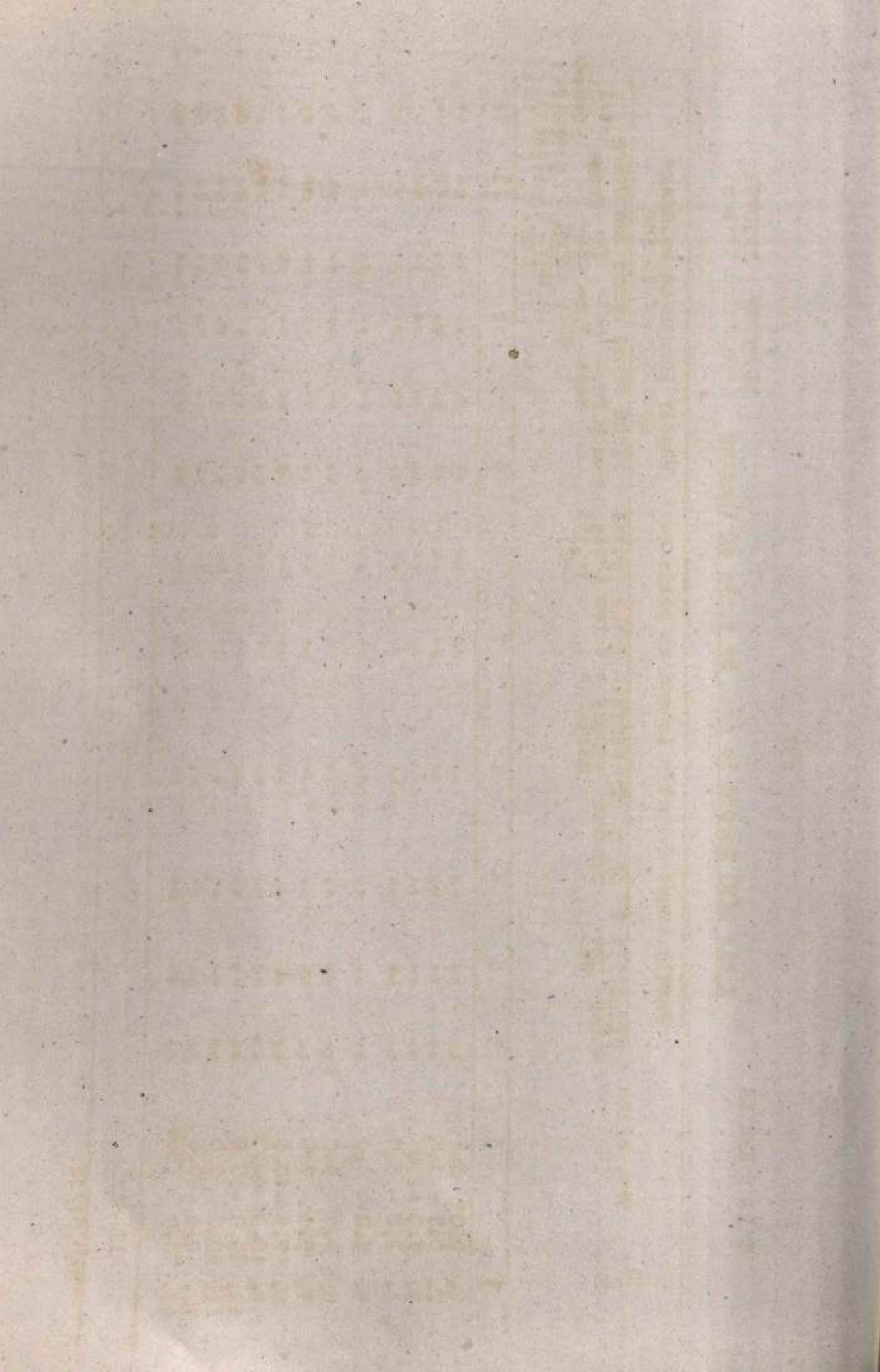

STATE : KERALA

DISTRICT : PALGHAT  
Scheduled Tribes

Table 2(B) Leased in area by terms of leasing

Sl. No.	Size class (Ha.)	Partly owned & Partly leased in holdings						Wholly leased in holdings					
		3	4	5	6	7	8	9	10	11	12	13	14
		Fixed money pro-duce	Fixed money pro-duce	Share of pro-duce	Usufructuary mort-gage	Other terms 3+4+5+	Total Col. 6+7	Fixed money pro-duce	Fixed pro-duce	Share of pro-duce	Usufructuary mort-gage	Other terms	Total Col. 9+10+11+12+13
1.	0.02 - 0.5	..	..	..	..	..	..	..	..	..	..	..	..
2.	0.5 - 1.0	..	..	..	..	..	..	..	..	..	..	..	..
3.	1.0 - 2.0	..	..	..	..	..	..	..	..	..	..	..	..
4.	2.0 - 3.0	..	..	..	..	..	..	..	..	..	..	..	..
5.	3.0 - 4.0	..	..	..	..	..	..	..	..	..	..	..	..
6.	4.0 - 5.0	..	..	..	..	..	..	..	..	..	..	..	..
7.	5.0 - 7.5	..	..	..	..	..	..	..	..	..	..	..	..
8.	7.5 - 10.0	..	..	..	..	..	..	..	..	..	..	..	..
9.	10.0 - 20.0	..	..	..	..	..	..	..	..	..	..	..	..
10.	20.0 - 30.0	..	..	..	..	..	..	..	..	..	..	..	..
11.	30.0 - 40.0	..	..	..	..	..	..	..	..	..	..	..	..
12.	40.0 - 50.0	..	..	..	..	..	..	..	..	..	..	..	..
13.	50.0 & above	..	..	..	..	..	..	..	..	..	..	..	..
	All sizes	..	..	..	..	..	..	..	..	..	..	..	..

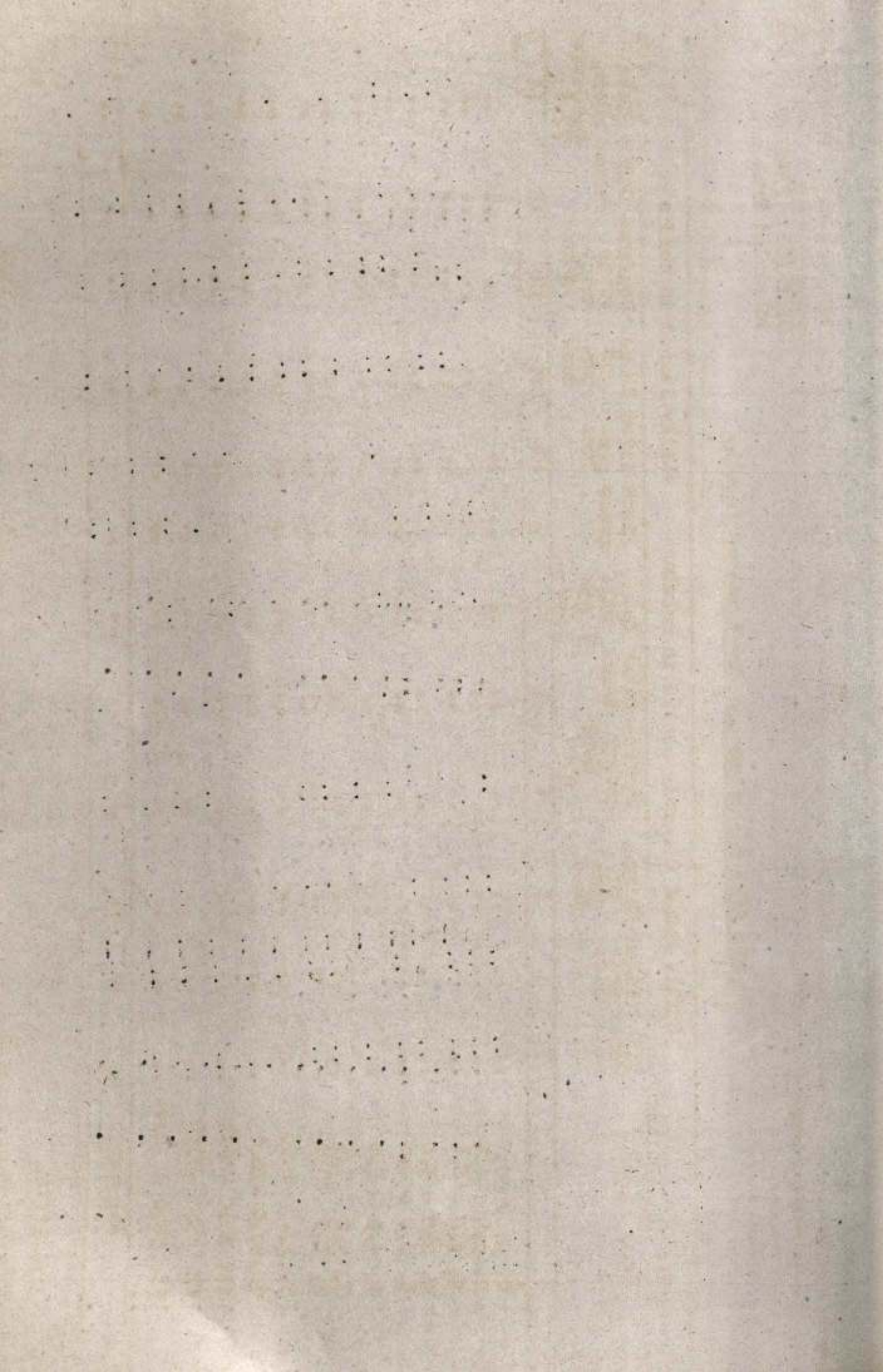

Table 2(B) Leased in area by terms of leasing.

Sl. No.	Size class (Hs.)	Wholly leased in holdings													Total
		Partly owned & Partly leased in holdings Area leased in for			Area leased in for										
		Fixed money	Share of pro-duce	Usufructuary mort-gage	Other terms	Total (Col. 3+4+5+6+7)	Fixed money	Share of pro-duce	Usufructuary mort-gage	Other terms	Total (Cols. 9+10+11+12+13)				
1	2	3	4	5	6	7	8	9	10	11	12	13	14		
1.	Below 0.5														
2.	0.5 - 1.0														
3.	1.0 - 2.0														
4.	2.0 - 3.0														
5.	3.0 - 4.0														
6.	4.0 - 5.0														
7.	5.0 - 7.5														
8.	7.5 - 10.0														
9.	10.0 - 20.0														
10.	20.0 - 30.0														
11.	30.0 - 40.0														
12.	40.0 - 50.0														
13.	50 & above														

NIL

All sizes



STATE : KERALA

DISTRICT: KOZHIKODE  
Scheduled Tribes

Table 2(B) Leased in area by terms of leasing

Sl. No.	Size class (Ha)	Partly owned & Partly leased in holdings Area leased in for		Wholly leased in holdings Area leased in for		Total		Usufr- Other terms		Fixed money pro- duce		Share of pro- duce		Usufr- Other terms		Total		
		Fixed money pro- duce	Usufr- Other terms	Fixed money pro- duce	Usufr- Other terms	Fixed money pro- duce	Usufr- Other terms	Fixed money pro- duce	Usufr- Other terms	Fixed money pro- duce	Usufr- Other terms	Fixed money pro- duce	Usufr- Other terms	Fixed money pro- duce	Usufr- Other terms	Fixed money pro- duce	Usufr- Other terms	
1	2	3	4	5	6	7	8	9	10	11	12	13	14					
1.	Below 0.5																	
2.	0.5 - 1.0																	
3.	1.0 - 2.0																	
4.	2.0 - 3.0																	
5.	3.0 - 4.0																	
6.	4.0 - 5.0																	
7.	5.0 - 7.5																	
8.	7.5 - 10.0																	
9.	10.0 - 20.0																	
10.	20.0 - 30.0																	
11.	30.0 - 40.0																	
12.	40.0 - 50.0																	
13.	50 & above																	

NIL

All sizes

MFR.21/12.





STATE : KERALA

DISTRICT : WYNAD  
Scheduled Tribes

Table 2 (3) Leased in area by terms of leasing.

Sl. No.	Size class (Ha.)	Partly owned & Partly leased in holdings area leased in for		Wholly leased in holdings area leased in for									
		Fixed money	Fixed pro-duce	Share of pro-duce	Usufructuary mort-gage	Other terms	Total	Fixed money	Fixed pro-duce	Share of pro-duce	Usufructuary mort-gage	Other terms	Total
1	2	3	4	5	6	7	8	9	10	11	12	13	14
1.	0.02 - 0.5	..	..	..	..	..	..	60	..	..	..	..	..
2.	0.5 - 1.0	..	..	..	..	..	..	..	..	..	..	..	..
3.	1.0 - 2.0	..	..	..	..	..	..	..	..	..	..	..	..
4.	2.0 - 3.0	..	..	..	..	..	..	..	..	..	..	..	..
5.	3.0 - 4.0	..	..	..	..	..	..	..	..	..	..	..	..
6.	4.0 - 5.0	..	..	..	..	..	..	..	..	..	..	..	..
7.	5.0 - 7.5	..	..	..	..	..	..	..	..	..	..	..	..
8.	7.5 - 10.0	..	..	..	..	..	..	..	..	..	..	..	..
9.	10.0 - 20.0	..	..	..	..	..	..	..	..	..	..	..	..
10.	20.0 - 30.0	..	..	..	..	..	..	..	..	..	..	..	..
11.	30.0 - 40.0	..	..	..	..	..	..	..	..	..	..	..	..
12.	40.0 - 50.0	..	..	..	..	..	..	..	..	..	..	..	..
13.	50.0 & above	..	..	..	..	..	..	..	..	..	..	..	..
All sizes		..	..	..	..	..	..	60	..	..	..	..	..

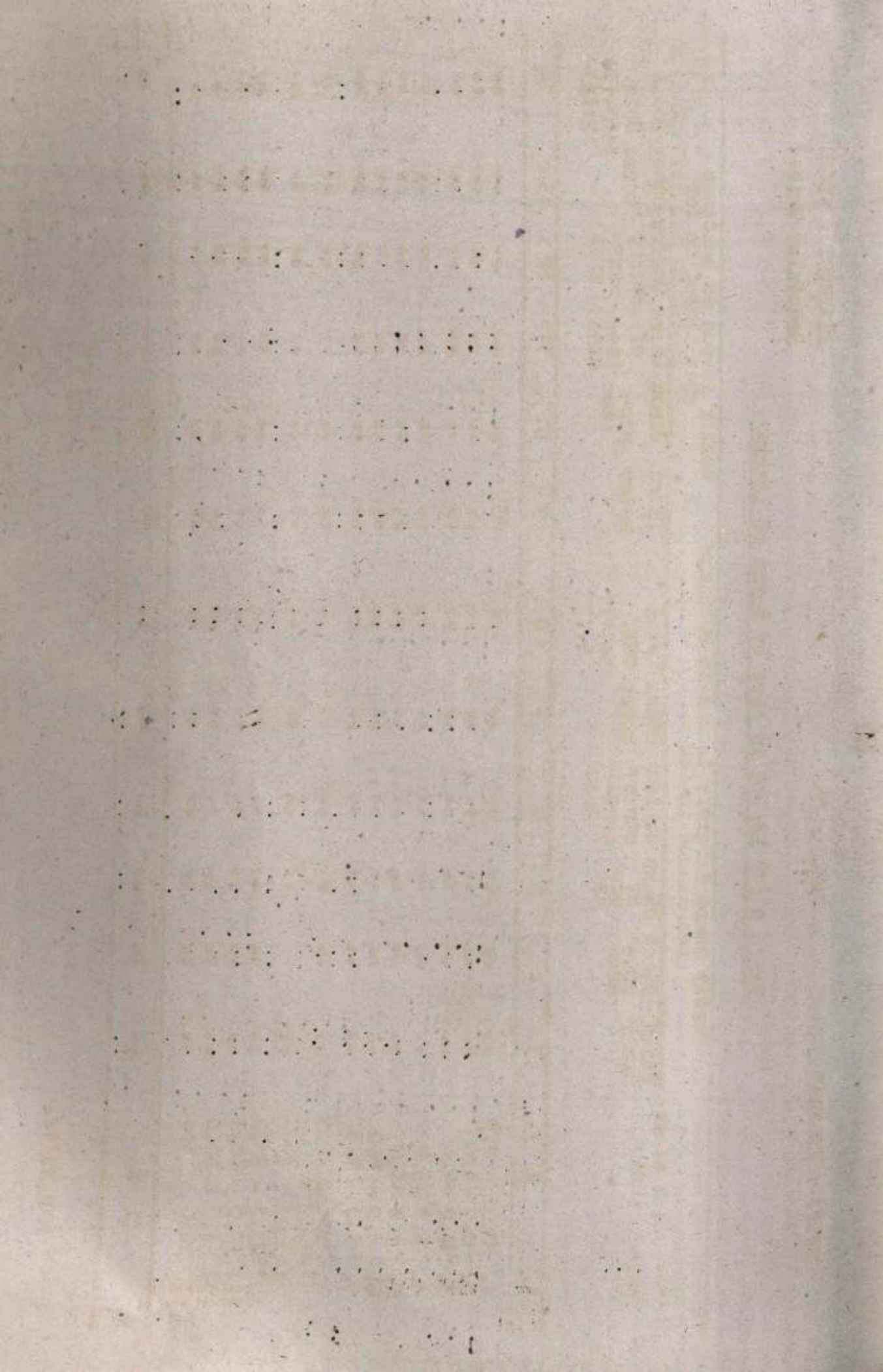

state : Kerala

DISTRICT : CANNANORE  
Scheduled tribes

Table 2(B) Leased in area by terms of leasing

Sl. No.	Size class (Ha)	Partly owned & Partly leased in holdings Wholly leased in holdings area leased in for													
		3	4	5	6	7	8	9	10	11	12	13	14		
		Fixed money	Fixed money	Share of produce	Share of produce	Usufructuary mortgage	Other terms	Total Col. 3+4+5+6+7	Fixed money	Fixed produce	Share of produce	Usufructuary mortgage	Other terms	Total Col. 9+10+11+12+13	
1	0.02-0.5	..	..	..	..	..	..	..	..	..	..	..	..	..	
2	0.5-1.0	..	..	..	..	..	..	..	..	..	..	..	..	..	
3	1.0-2.0	..	..	..	..	..	..	..	..	..	..	..	..	..	
4	2.0-3.0	..	..	..	..	..	..	..	..	..	..	..	..	..	
5	3.0-4.0	..	..	..	..	..	..	..	..	..	..	..	..	..	
6	4.0-5.0	..	..	..	..	..	..	..	..	..	..	..	..	..	
7	5.0-7.5	..	..	..	..	..	..	..	..	..	..	..	..	..	
8	7.5-10.0	..	..	..	..	..	..	..	..	..	..	..	..	..	
9	10.0-20.0	..	..	..	..	..	..	..	..	..	..	..	..	..	
10	20.0-30.0	..	..	..	..	..	..	..	..	..	..	..	..	..	
11	30.0-40.0	..	..	..	..	..	..	..	..	..	..	..	..	..	
12	40.0-50.0	..	..	..	..	..	..	..	..	..	..	..	..	..	
13	50.0 & above	..	..	..	..	..	..	..	..	..	..	..	..	..	
	All sizes	..	..	..	..	..	..	..	..	..	..	..	..	..	

MAR. 21/12.

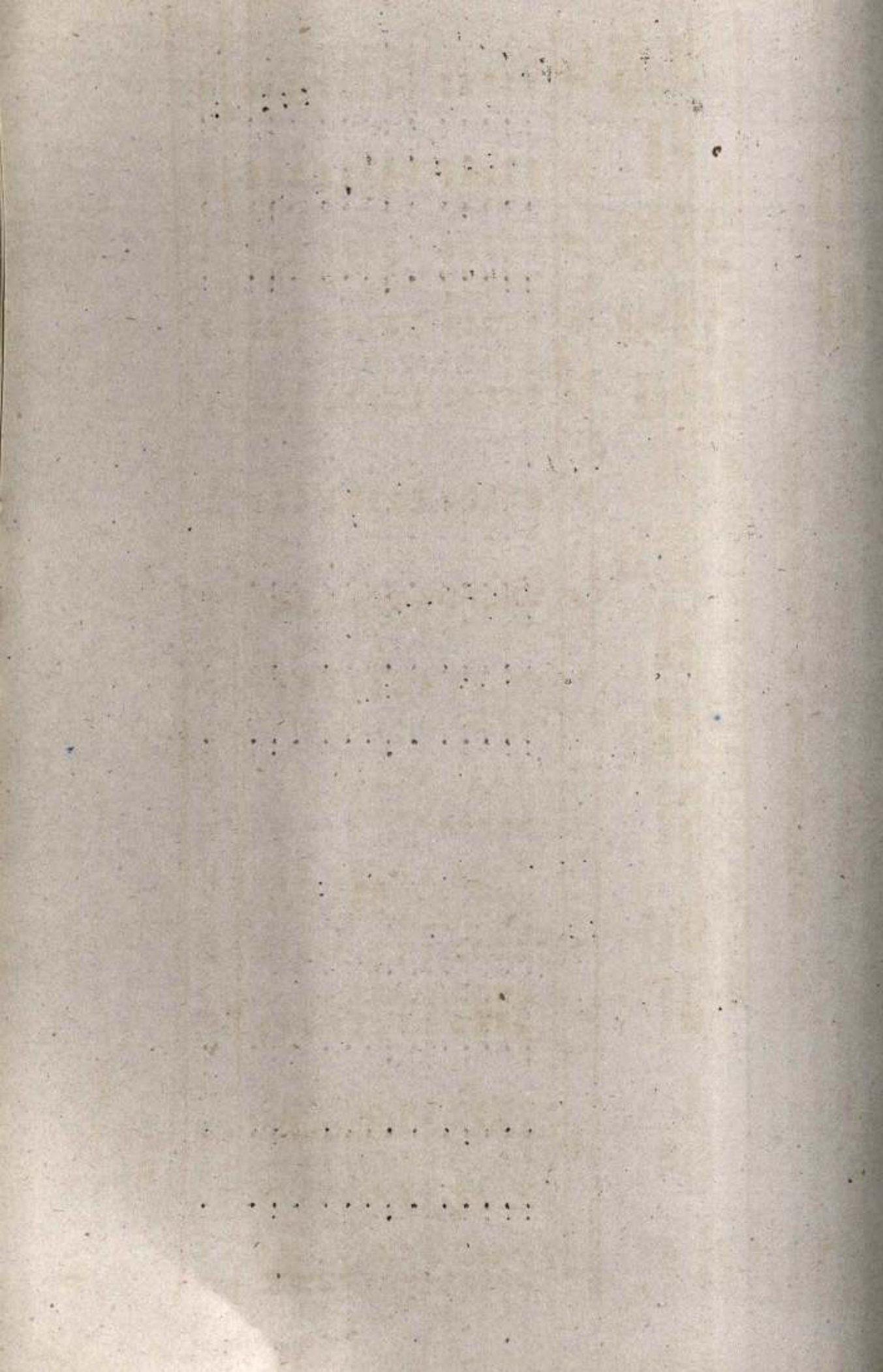
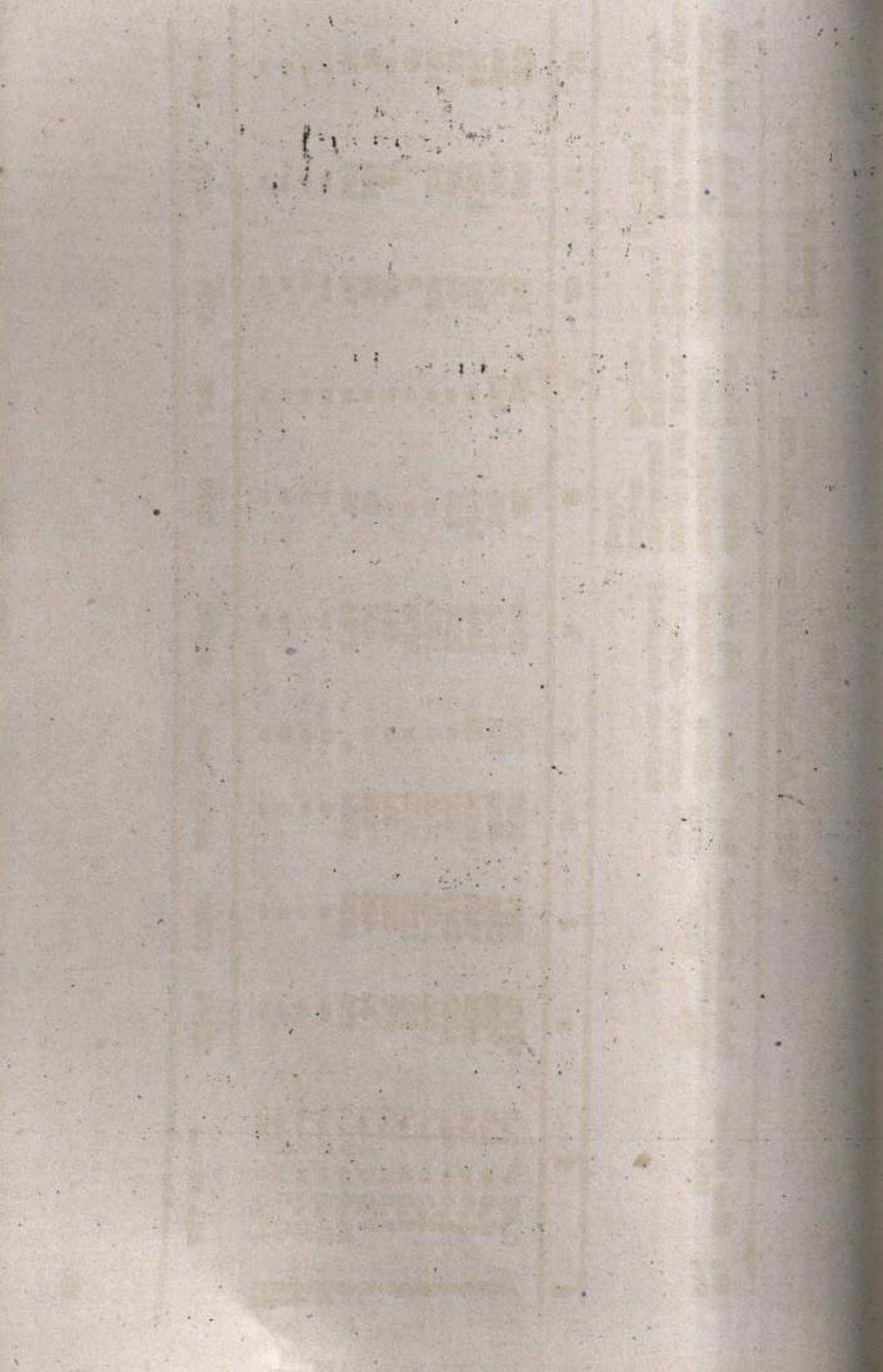

Table 3 Area under different land use

Sl. No.	Size class (Ha)	Total holdings		Net area sown under current fallows	Area under current fallows (col.5+6)	Net cultivated area (col.5+6)	Other uncultivated land excluding current fallow land.	Fallow land other than current fallow.	Culti-vable waste land. (8+9+10)	Total uncultivated land	Land not available for cultivation.
		No.	Area								
1	2										
		3	4	5	6	7	8	9	10	11	12
1	0.02	21171	3308	2657	103	2760	61	23	111	195	353
2	0.5	7900	5536	4683	268	4951	106	122	77	305	280
3	1.0	5624	7757	5324	22	5346	1469	-	751	2220	191
4	2.0	1213	2863	2502	-	2502	226	-	82	308	53
5	3.0	405	1421	1060	-	1060	-	-	205	205	156
6	4.0	248	1128	1075	-	1075	-	-	8	8	45
7	5.0	179	991	964	-	964	-	-	27	27	-
8	7.5	67	634	437	-	437	98	-	27	125	72
9	10.0	188	2952	2754	-	2754	98	-	86	184	14
10	20.0	-	-	-	-	-	-	-	-	-	-
11	30.0	-	-	-	-	-	-	-	-	-	-
12	40.0	-	-	-	-	-	-	-	-	-	-
13	50.0 & above	-	-	-	-	-	-	-	-	-	-
	All sizes	36995	26590	21456	393	21849	2058	145	1374	3577	1164



State: Kerala

444

District: Trivandrum  
(Scheduled Tribes)

Table 3 Area under different land use

Sl. No.	Size class (Ha)	Total holdings		Net area sown	Area under current fallows (col. 5+6)	Other uncultivated fallow land	Fallow land other than current fallow	Culturable waste land	Total uncultivated land (8+9+10)	Land not available for cultivation	
		No.	Area								
1	2	3	4	5	6	7	8	9	10	11	12
1	0.02	1876	187	167	-	167	-	-	-	-	20
2	0.5	139	100	97	-	97	-	-	-	-	3
3	1.0	36	69	68	-	68	-	-	-	-	1
4	2.0	-	-	-	-	-	-	-	-	-	-
5	3.0	-	-	-	-	-	-	-	-	-	-
6	4.0	-	-	-	-	-	-	-	-	-	-
7	5.0	-	-	-	-	-	-	-	-	-	-
8	7.5	-	-	-	-	-	-	-	-	-	-
9	10.0	-	-	-	-	-	-	-	-	-	-
10	20.0	-	-	-	-	-	-	-	-	-	-
11	30.0	-	-	-	-	-	-	-	-	-	-
12	40.0	-	-	-	-	-	-	-	-	-	-
13	50.0 & above	-	-	-	-	-	-	-	-	-	-
	All sizes	2051	356	332	-	332	-	-	-	-	24

Jr/

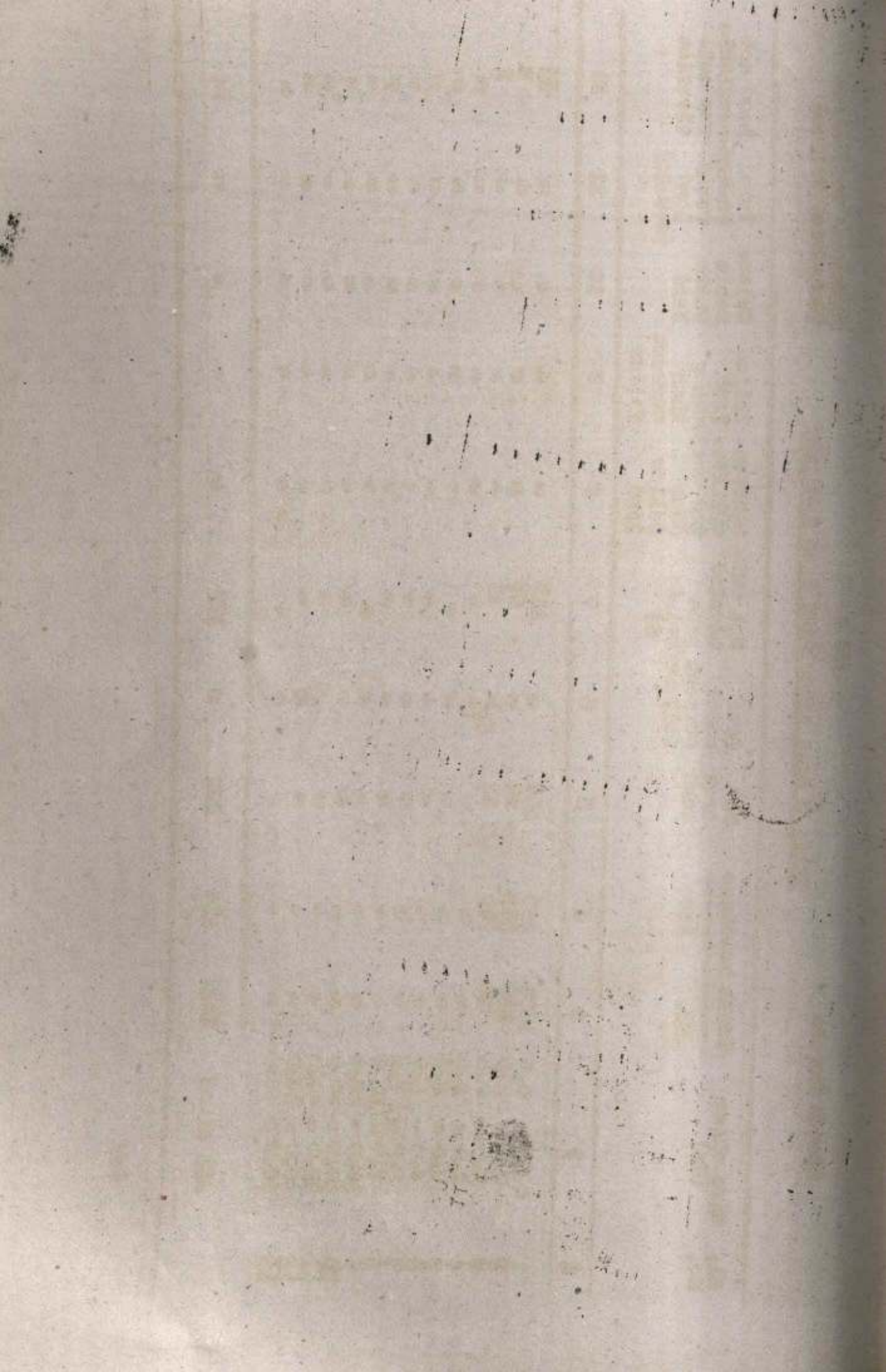



State: Kerala

3 445 :

District: Quilon  
Scheduled Tribes

Table 3 Area under different land use

Sl. No.	Size class (Ha)	Total holdings		Net area under sown current fallows. (col. 5+6)	Net cultivated area excluding fallow land.	Other un-cultivated land exclu- ding fallow land.	Fallow land other than current fallow	Culti- vable waste land.	Total unculti- vated land (8+9+10)	Land not available for culti- cation.
		No.	Area							
1	0.02	962	106	89	-	-	-	-	-	12
2	0.5	43	24	23	-	-	-	-	-	17
3	1.0	32	35	34	-	-	-	-	-	1
4	2.0	-	-	-	-	-	-	-	-	-
5	3.0	-	-	-	-	-	-	-	-	-
6	4.0	-	-	-	-	-	-	-	-	-
7	5.0	-	-	-	-	-	-	-	-	-
8	7.5	-	-	-	-	-	-	-	-	-
9	10.0	-	-	-	-	-	-	-	-	-
10	20.0	-	-	-	-	-	-	-	-	-
11	30.0	-	-	-	-	-	-	-	-	-
12	40.0	-	-	-	-	-	-	-	-	-
13	50.0 & above	-	-	-	-	-	-	-	-	-
	All sizes	1037	165	146	-	-	-	-	-	19

Jr/

10

[Faint, illegible text consisting of several lines of characters, possibly a list or a set of instructions, arranged in a roughly parallel fashion.]

T

T

(1) (2) (3) (4) (5) (6) (7) (8) (9) (10)

State: Kerala

: 446 :

District: Alleppey  
Scheduled Tribes

Table 3 - Area under different land use

Sl. No.	Size class (Ha)	Total holdings		Net area sown	Area under current fallow.	Net cultivated area (col. 5+6)	Other uncultivated land including fallow land.	Fallow other than current fallow.	Cultivable waste land	Total uncultivated land (6+9+10)	Land not available for cultivation
		No.	Area								
1		3	4	5	6	7	8	9	10	11	12
1	0.02 - 0.5	591	61	42	3	45	-	-	1	1	15
2	0.5 - 1.0	-	-	-	-	-	-	-	-	-	-
3	1.0 - 2.0	-	-	-	-	-	-	-	-	-	-
4	2.0 - 3.0	-	-	-	-	-	-	-	-	-	-
5	3.0 - 4.0	-	-	-	-	-	-	-	-	-	-
6	4.0 - 5.0	-	-	-	-	-	-	-	-	-	-
7	5.0 - 7.5	-	-	-	-	-	-	-	-	-	-
8	7.5 - 10.0	-	-	-	-	-	-	-	-	-	-
9	10.0 - 20.0	-	-	-	-	-	-	-	-	-	-
10	20.0 - 30.0	-	-	-	-	-	-	-	-	-	-
11	30.0 - 40.0	-	-	-	-	-	-	-	-	-	-
12	40.0 - 50.0	-	-	-	-	-	-	-	-	-	-
13	50.0 & above	-	-	-	-	-	-	-	-	-	-
All sizes		591	61	42	3	45	-	-	1	1	15



Table 3 Area under different land use

Sl. No.	Size class (Ha)	Total holdings		Net area sown	Area under current fallows,	Net cultivated area (col. 5+6)	Other cultivated land excluding fallow land.	Fallow land other than current fallow	Cultivable waste land.	Total cultivated land (8+9+10)	Land not available for cultivation
		No.	Area								
1	0.02	453	59	52	-	52	-	-	-	-	12
2	0.5	91	83	82	-	82	-	-	-	-	7
3	1.0	128	173	171	-	171	-	-	-	-	1
4	2.0	-	-	-	-	-	-	-	-	-	2
5	3.0	-	-	-	-	-	-	-	-	-	-
6	4.0	110	384	241	-	241	-	-	-	-	143
7	5.0	65	266	265	-	265	-	-	-	-	1
8	7.5	-	-	-	-	-	-	-	-	-	-
9	10.0	-	-	-	-	-	-	-	-	-	-
10	20.0	-	-	-	-	-	-	-	-	-	-
11	30.0	-	-	-	-	-	-	-	-	-	-
12	40.0	-	-	-	-	-	-	-	-	-	-
13	50.0 & above	-	-	-	-	-	-	-	-	-	-
All sizes		837	965	811	-	811	-	-	-	-	154



Sl. No.	Size class (Ha)	Total holdings		Net area sown under current fallows	Net cultivated area (col.5+6)	Other uncultivated land excluding fallow land.	Fallow land other than current fallow	Cultivable waste land (8+9+10)	Total uncultivated land	Land not available for cultivation
		No.	Area							
1	0.02 -	1970	490	436	436	-	-	-	-	12
2	0.5 -	1407	973	864	864	-	-	-	-	54
3	1.0 -	1226	1593	1462	1462	-	-	-	2	107
4	2.0 -	147	366	327	327	-	-	-	-	131
5	3.0 -	-	-	-	-	-	-	-	-	39
6	4.0 -	73	357	327	327	-	-	-	-	-
7	5.0 -	-	-	-	-	-	-	-	-	30
8	7.5 -	-	-	-	-	-	-	-	-	-
9	10.0 -	-	-	-	-	-	-	-	-	-
10	20.0 -	-	-	-	-	-	-	-	-	-
11	30.0 -	-	-	-	-	-	-	-	-	-
12	40.0 -	-	-	-	-	-	-	-	-	-
13	50.0 & above	-	-	-	-	-	-	-	-	-
All sizes		4823	3779	3416	3416	-	-	-	2	361

1 2 3 4 5



State : Kerala  
District: Ernakulam  
Scheduled Tribes

Table 3 Area under different land use.

Sl. No.	Size class (Ha)	Total holdings No.	Area	Net area sown under current fallows.	Net cultivated area (col. 5+6)	Other uncultivated land excluding fallow land.	Fallow land other than current fallow	Cultivable waste land.	Total uncultivated land (8+10)	Land not available for cultivation	
1	2	3	4	5	6	7	8	9	10	11	12
1.	0.02 - 0.5	129	5	4	-	4	-	-	-	-	1
2.	0.5 - 1.0	-	-	-	-	-	-	-	-	-	-
3.	1.0 - 2.0	-	-	-	-	-	-	-	-	-	-
4.	2.0 - 3.0	-	-	-	-	-	-	-	-	-	-
5.	3.0 - 4.0	-	-	-	-	-	-	-	-	-	-
6.	4.0 - 5.0	-	-	-	-	-	-	-	-	-	-
7.	5.0 - 7.5	-	-	-	-	-	-	-	-	-	-
8.	7.5 - 10.0	-	-	-	-	-	-	-	-	-	-
9.	10.0 - 20.0	-	-	-	-	-	-	-	-	-	-
10.	20.0 - 30.0	-	-	-	-	-	-	-	-	-	-
11.	30.0 - 40.0	-	-	-	-	-	-	-	-	-	-
12.	40.0 - 50.0	-	-	-	-	-	-	-	-	-	-
13.	50.0 and above	-	-	-	-	-	-	-	-	-	-
All sizes		129	5	4	-	4	-	-	-	-	1

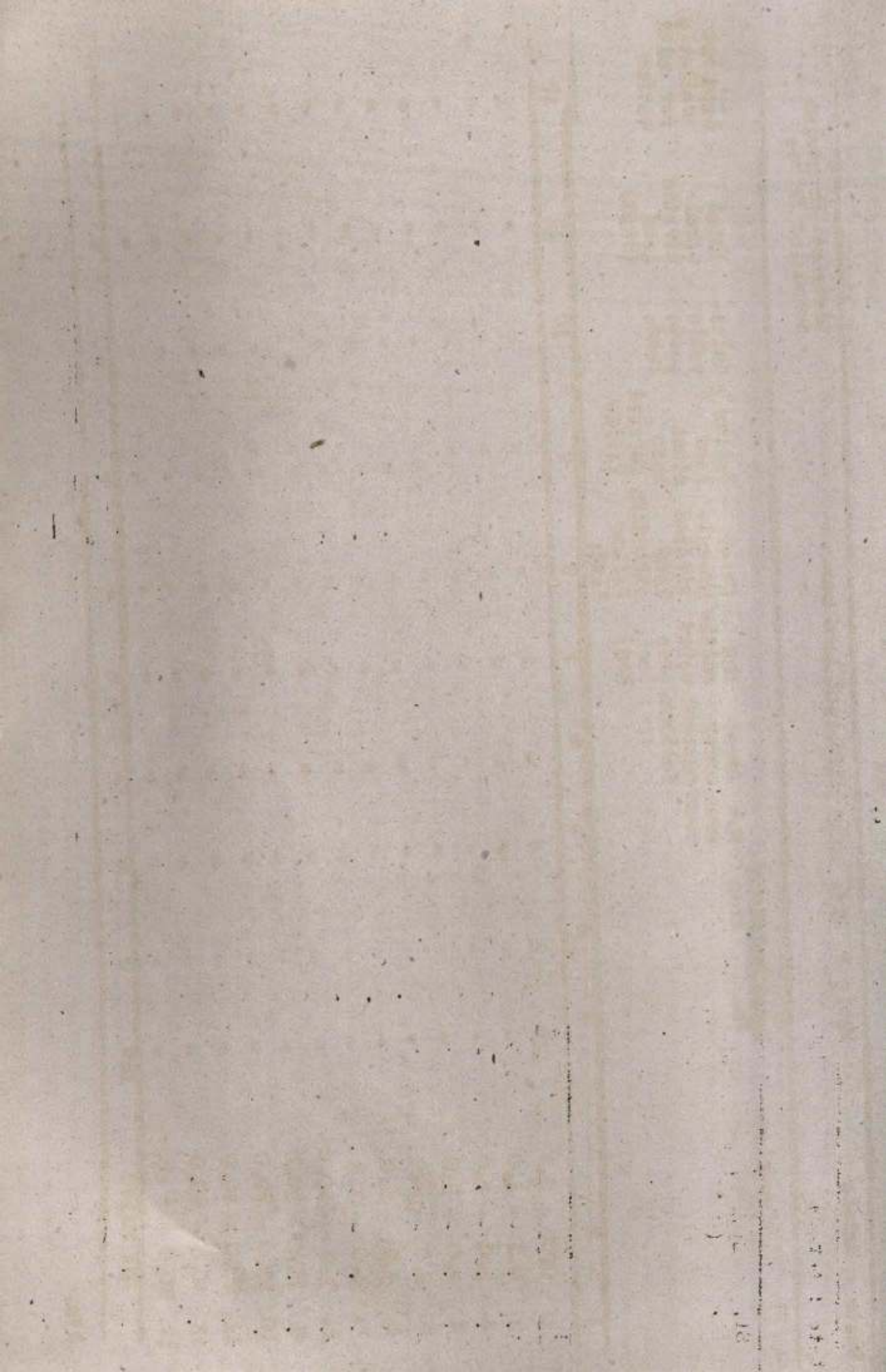



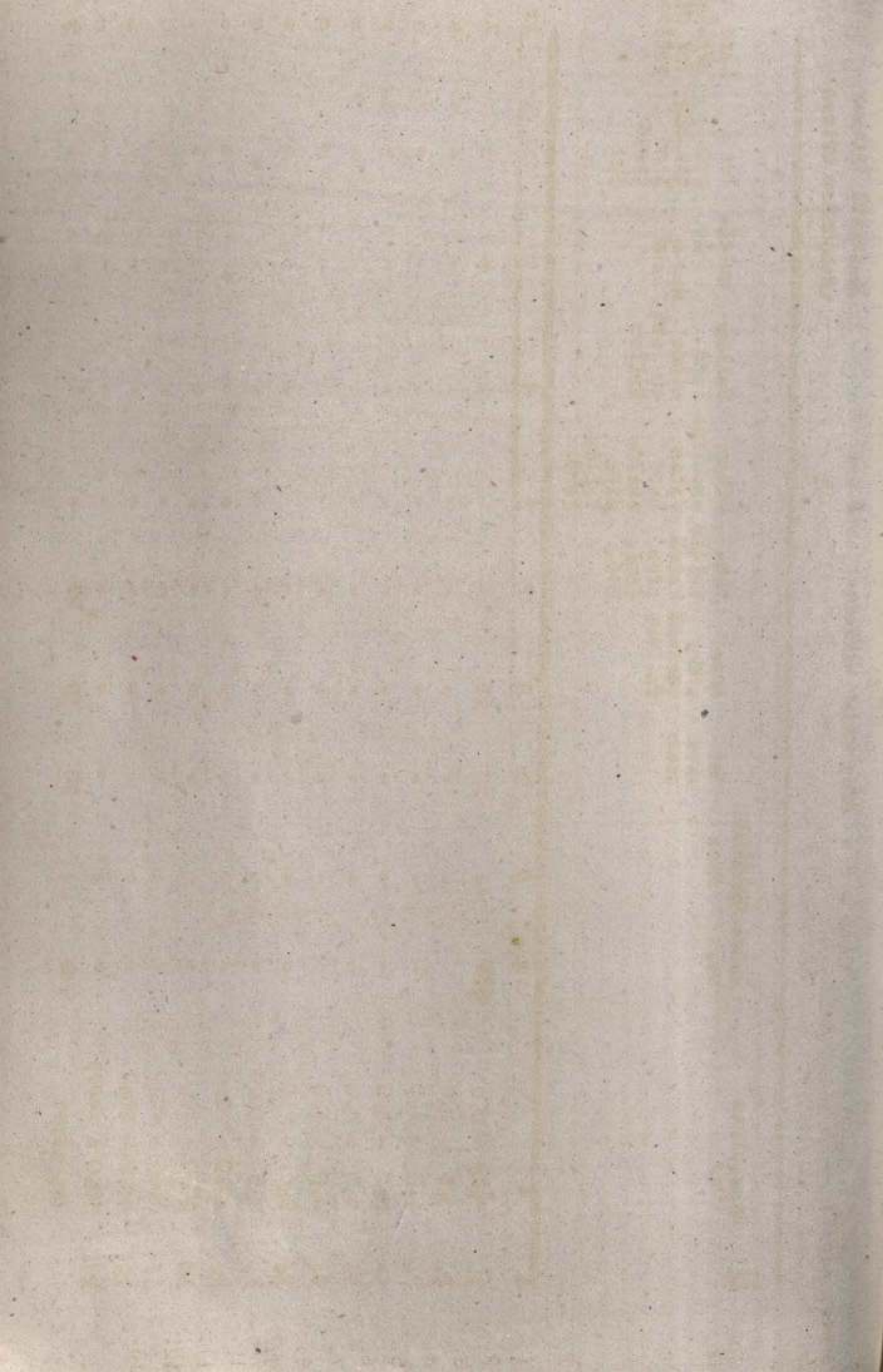

State: Kerala

Table 3 Area under different land use.

District: Palghat  
Scheduled Tribes

Sl. No.	Size class (Ha)	Total holdings		Net area sown	Area under current fallows	Net cultivated area col.5+6. excluding fallow land.	Other uncultivated land	Fallow land other than current fallow	Cultivable waste land	Total uncultivated land 8+9+10.	Land not available for cultivation
		No.	Area								
I	2	3	4	5	6	7	8	9	10	11	12
1.	0.02 - 0.5	4364	196	75	-	75	2	-	-	2	119
2.	0.5 - 1.0	-	-	-	-	-	-	-	-	-	-
3.	1.0 - 2.0	-	-	-	-	-	-	-	-	-	-
4.	2.0 - 3.0	-	-	-	-	-	-	-	-	-	-
5.	3.0 - 4.0	-	-	-	-	-	-	-	-	-	-
6.	4.0 - 5.0	-	-	-	-	-	-	-	-	-	-
7.	5.0 - 7.5	-	-	-	-	-	-	-	-	-	-
8.	7.5 - 10.0	-	-	-	-	-	-	-	-	-	-
9.	10.0 - 20.0	-	-	-	-	-	-	-	-	-	-
10.	20.0 - 30.0	-	-	-	-	-	-	-	-	-	-
11.	30.0 - 40.0	-	-	-	-	-	-	-	-	-	-
12.	40.0 - 50.0	-	-	-	-	-	-	-	-	-	-
13.	50.0 & above	-	-	-	-	-	-	-	-	-	-
	All sizes	4364	196	75	-	75	2	-	-	2	119



State : Kerala

Table 3 - Area under different land use.

District: Malappuram  
(Scheduled Tribes)

Sl. No.	Size class (Ha)	Total holdings		5	6	7	8	9	10	11	12
		No.	Area								
1.	0.02 - 0.5	1212	161	105	29	134	11	-	-	11	16
2.	0.5 - 1.0	63	59	58	-	58	-	-	-	-	1
3.	1.0 - 2.0	16	23	15	-	15	7	-	-	7	1
4.	2.0 - 3.0	159	323	321	-	321	-	-	-	-	2
5.	3.0 - 4.0	-	-	-	-	-	-	-	-	-	-
6.	4.0 - 5.0	-	-	-	-	-	-	-	-	-	-
7.	5.0 - 7.5	-	-	-	-	-	-	-	-	-	-
8.	7.5 - 10.0	-	-	-	-	-	-	-	-	-	-
9.	10.0 - 20.0	-	-	-	-	-	-	-	-	-	-
10.	20.0 - 30.0	-	-	-	-	-	-	-	-	-	-
11.	30.0 - 40.0	-	-	-	-	-	-	-	-	-	-
12.	50.0 & above	-	-	-	-	-	-	-	-	-	-
	All sizes	1450	566	499	29	528	18	-	-	18	20





Sl. No.	Size class (Ha)	Total holdings		Net area sown	Area under current fallows	Net cultivated area (col. 5+6)	Other uncultivated land excluding fallow land	Fallow land other than current fallow	Cultivable waste land	Total uncultivated land (8+9+10)	Land not available for cultivation
		No.	Area								
1	2	3	4	5	6	7	8	9	10	11	12
1.	0.02 - 0.5	1059	103	98	-	98	-	-	-	-	5
2.	0.5 - 1.0	732	556	466	-	466	-	56	26	82	8
3.	1.0 - 2.0	230	310	308	-	308	-	-	-	-	2
4.	2.0 - 3.0	-	-	-	-	-	-	-	-	-	-
5.	3.0 - 4.0	-	-	-	-	-	-	-	-	-	-
6.	4.0 - 5.0	-	-	-	-	-	-	-	-	-	-
7.	5.0 - 7.5	-	-	-	-	-	-	-	-	-	-
8.	7.5 - 10.0	-	-	-	-	-	-	-	-	-	-
9.	10.0 - 20.0	-	-	-	-	-	-	-	-	-	-
10.	20.0 - 30.0	-	-	-	-	-	-	-	-	-	-
11.	30.0 - 40.0	-	-	-	-	-	-	-	-	-	-
12.	40.0 - 50.0	-	-	-	-	-	-	-	-	-	-
13.	50.0 & above	-	-	-	-	-	-	-	-	-	-
	All sizes	2021	269	872	-	872	-	56	26	82	-

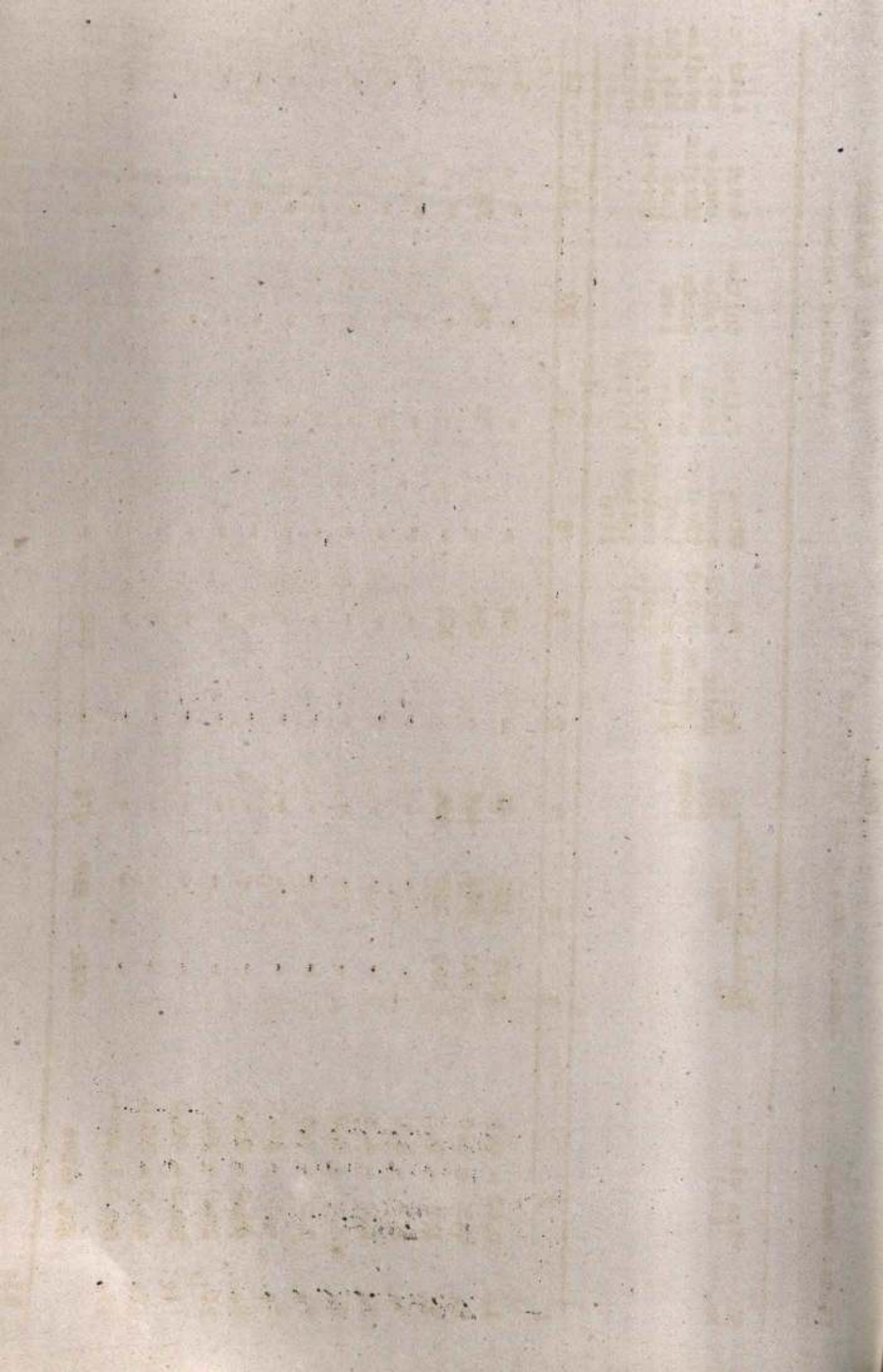

Table 3 Area under different land use

State:Kerala

District:Wynad

Scheduled Tribes

Sl. No.	Size class (Ha)	Total holdings		Net area sown	Area under current fallows	Net cultivated area (col.5+6)	Other uncultivated land excluding fallow land	Fallow land other than current fallow.	cultivable waste land	Total uncultivated land 8+9+10.	Land not available for cultivation
		No.	Area								
2		3	4	5	6	7	8	9	10	11	12
1.	0.02 - 0.5	5472	1112	1015	2	1017	2	22	33	57	38
2.	0.5 - 1.0	2058	1528	1463	43	1506	6	-	-	6	16
3.	1.0 - 2.0	2661	3652	2810	22	2832	20	-	749	769	51
4.	2.0 - 3.0	754	1812	1704	-	1704	23	-	74	97	11
5.	3.0 - 4.0	295	1037	819	-	819	-	-	205	205	13
6.	4.0 - 5.0	120	505	483	-	483	-	-	8	8	14
7.	5.0 - 7.5	179	991	964	-	964	-	-	27	27	-
8.	7.5 - 10.0	67	634	437	-	437	98	-	27	125	72
9.	10.0 - 20.0	188	2952	2754	-	2754	98	-	86	184	14
10.	20.0 - 30.0	-	-	-	-	-	-	-	-	-	-
11.	30.0 - 40.0	-	-	-	-	-	-	-	-	-	-
12.	40.0 - 50.0	-	-	-	-	-	-	-	-	-	-
13.	50.0 & above	-	-	-	-	-	-	-	-	-	-
	All sizes	11794	14223	12449	67	12516	247	22	1209	1478	229

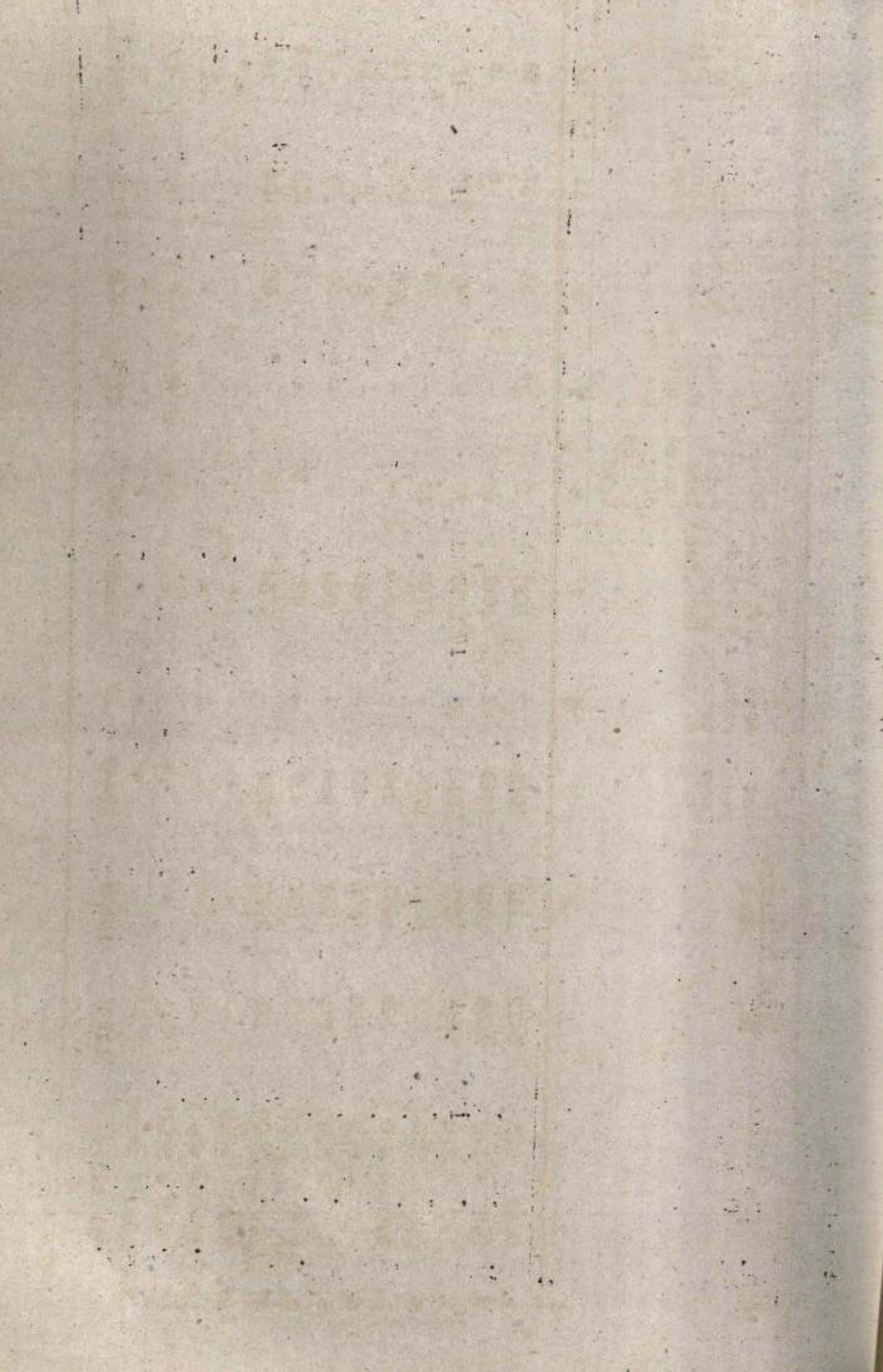

State: Kerala

Table-3 Area under different land use.

..455

District: Cannanore  
Scheduled Tribes

Sl. No.	Size class (ha)	Total Holdings											
		No.	Area	3	4	5	6	7	8	9	10	11	12
			Area sown	Net area under current fallows.	Net-cultivated area col.5+6.	Other uncultivated land including fallow land	Fallow land other than current fallow.	Cultivable waste land	Total uncultivated land 8+9+10.	Land net available for cultivation			
1.	0.02	2635	787	554	56	610	46	-	123	54			
2.	0.5	3367	2213	1630	225	1855	98	66	215	143			
3.	1.0	1295	1902	456	-	456	1442	-	1444	2			
4.	2.0	153	362	150	-	150	203	-	211	1			
5.	3.0	-	-	-	-	-	-	-	-	-			
6.	4.0	-	-	-	-	-	-	-	-	-			
7.	5.0	-	-	-	-	-	-	-	-	-			
8.	7.5	-	-	-	-	-	-	-	-	-			
9.	10.0	-	-	-	-	-	-	-	-	-			
10.	20.0	-	-	-	-	-	-	-	-	-			
11.	30.0	-	-	-	-	-	-	-	-	-			
12.	40.0	-	-	-	-	-	-	-	-	-			
13.	50.0	-	-	-	-	-	-	-	-	-			
	50.0 & above	-	-	-	-	-	-	-	-	-			
	ALL sizes	7450	5264	2790	281	3071	1789	66	1993	200			

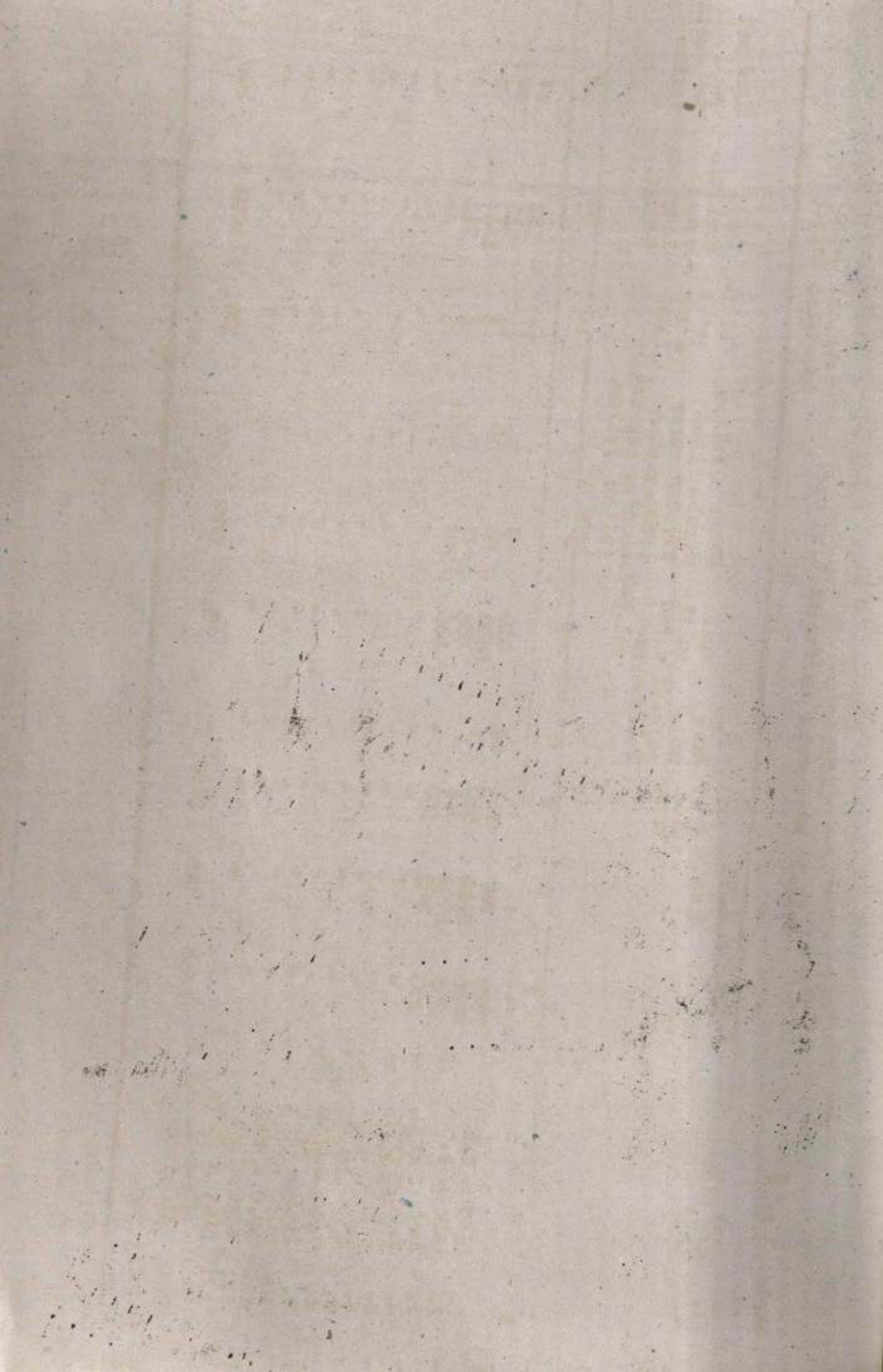
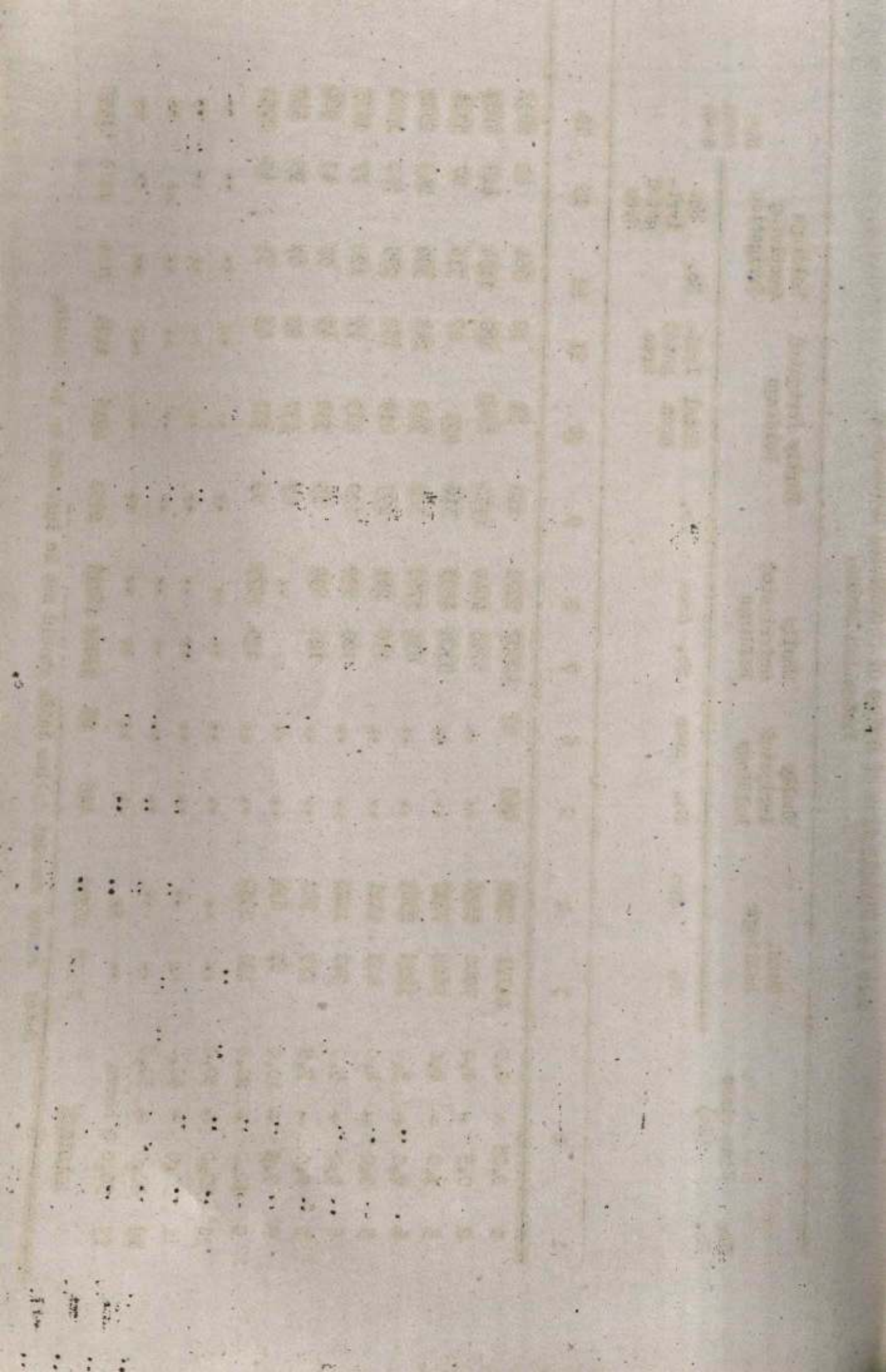

Table 4 - Distribution of number of operational holdings by Irrigation Status.

Sl. No.	Size class (Ha)	Total holdings		Wholly irrigated holdings		Wholly unirrigated holdings		Partly irrigated holdings		Holdings receiving irrigation		Net area sown
		No.	Area	No.	Area	No.	Area	No.	Area	No.	Area	
1	0.05 - 0.5	21171	3308	446	25	20507	2578	218	54	18	664	43
2	0.5 - 1.0	7900	5536	..	..	6746	4040	1154	643	428	1154	428
3	1.0 - 2.0	5624	7737	..	..	5308	4895	316	429	87	316	87
4	2.0 - 3.0	1213	2863	..	..	831	1762	382	740	243	382	243
5	3.0 - 4.0	405	1421	..	..	110	241	295	819	150	295	150
6	4.0 - 5.0	243	1128	..	..	123	592	120	483	77	120	77
7	5.0 - 7.5	179	991	..	..	126	634	53	330	43	53	43
8	7.5 - 10.0	67	634	..	..	..	..	67	437	95	67	95
9	10.0 - 20.0	188	2952	..	..	135	1973	53	781	43	53	43
10	20.0 - 30.0	..	..	..	..	..	..	..	..	..	..	..
11	30.0 - 40.0	..	..	..	..	..	..	..	..	..	..	..
12	40.0 - 50.0	..	..	..	..	..	..	..	..	..	..	..
13	50.0 & above	..	..	..	..	..	..	..	..	..	..	..
	<b>TOTALS</b>	36995	26590	446	25	33891	16715	2653	4716	1134	3104	1200
												11456

Note: Purely current follow lands should not be included in this table.



Faint, illegible bleed-through text from the reverse side of the page, appearing as ghostly impressions of characters and words.

Faint bleed-through text from the reverse side, including what appears to be a list or table structure with multiple columns and rows of text.

110  
111  
112



Table 4 - Distribution of number of operational holdings by irrigation status. District: Trivandrum Scheduled tribe

Sl. No.	Size Class (Ha)	Total holdings		Wholly irrigated holdings		Wholly un-irrigated holdings		Partly irrigated holdings		Irrigated area		Holdings receiving irrigation		Net area sown
		No.	Area	No.	Area	No.	Area	No.	Area	No.	Area	No.	Net irrigated area	
1	2	3	4	5	6	7	8	9	10	11	12	13	14	
1	0.02 -	1376	107	..	..	1779	143	97	19	6	97	6	167	
2	0.5 -	139	100	..	..	139	97	..	..	..	..	..	97	
3	1.0 -	36	59	..	..	36	69	..	..	..	..	..	68	
4	2.0 -	..	..	..	..	..	..	..	..	..	..	..	..	
5	3.0 -	..	..	..	..	..	..	..	..	..	..	..	..	
6	4.0 -	..	..	..	..	..	..	..	..	..	..	..	..	
7	5.0 -	..	..	..	..	..	..	..	..	..	..	..	..	
8	7.5 -	..	..	..	..	..	..	..	..	..	..	..	..	
9	10.0 -	..	..	..	..	..	..	..	..	..	..	..	..	
10	20.0 -	..	..	..	..	..	..	..	..	..	..	..	..	
11	30.0 -	..	..	..	..	..	..	..	..	..	..	..	..	
12	40.0 -	..	..	..	..	..	..	..	..	..	..	..	..	
13	50.0 and above	..	..	..	..	..	..	..	..	..	..	..	..	
	ALL SIZES	2051	556	..	..	1954	313	97	19	6	97	6	332	

1 2 3 4 5 6 7 8 9 10

11 12 13 14 15 16 17 18 19 20

21 22 23 24 25 26 27 28 29 30

31 32 33 34 35 36 37 38 39 40

41 42 43 44 45 46 47 48 49 50

51 52 53 54 55 56 57 58 59 60

61 62 63 64 65 66 67 68 69 70

71 72 73 74 75 76 77 78 79 80

81 82 83 84 85 86 87 88 89 90

91 92 93 94 95 96 97 98 99 100

101 102 103 104 105 106 107 108 109 110

111 112 113 114 115 116 117 118 119 120

121 122 123 124 125 126 127 128 129 130

131 132 133 134 135 136 137 138 139 140

141 142 143 144 145 146 147 148 149 150

151 152 153 154 155 156 157 158 159 160

District: Quilon  
(Scheduled Tribes)  
Table 4 - Distribution of number of operational holdings by Irrigation Status.

Sl. No.	Size Class (Ha)	Total holdings		Wholly irrigated holdings		Wholly un-irrigated holdings		Partly irrigated holdings		Holdings receiving irrigation		Net area sown	
		No.	Area	No.	Area	No.	Area	No.	Area	No.	Net irri-gated area		
1	2	3	4	5	6	7	8	9	10	11	12	13	14
1	0.02 -	962	106	..	..	962	89	..	..	..	..	..	89
2	0.5 -	43	24	..	..	43	23	..	..	..	..	..	23
3	1.0 -	32	55	..	..	32	34	..	..	..	..	..	34
4	2.0 -	..	..	..	..	..	..	..	..	..	..	..	..
5	3.0 -	..	..	..	..	..	..	..	..	..	..	..	..
6	4.0 -	..	..	..	..	..	..	..	..	..	..	..	..
7	5.0 -	..	..	..	..	..	..	..	..	..	..	..	..
8	7.5 -	..	..	..	..	..	..	..	..	..	..	..	..
9	10.0 -	..	..	..	..	..	..	..	..	..	..	..	..
10	20.0 -	..	..	..	..	..	..	..	..	..	..	..	..
11	30.0 -	..	..	..	..	..	..	..	..	..	..	..	..
12	40.0 -	..	..	..	..	..	..	..	..	..	..	..	..
13	50.0 & above	..	..	..	..	..	..	..	..	..	..	..	..
	ALL SIZE	1037	165	..	..	1037	146	..	..	..	..	..	146

Note: Purely current fallow lands should not be included in this table.

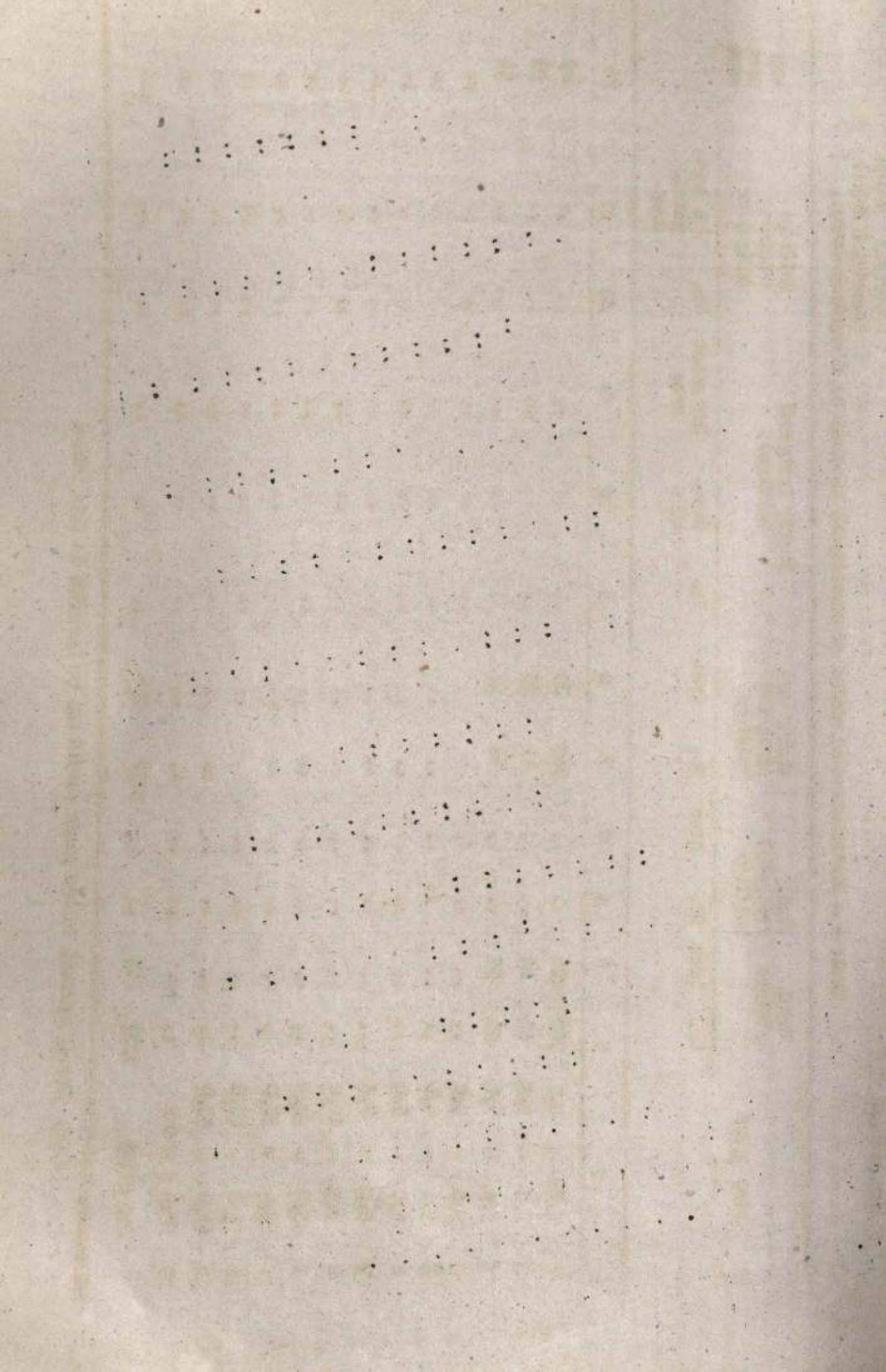

Table 4 - Distribution of number of operational holdings by Irrigation Status.  
District: Alappuzha  
(Scheduled Tribes)

Sl. No.	Size class (Ha)	Total holdings		Wholly irri-gated holdings		Wholly unirri-gated holdings		Partly irrigated holdings		Holdings receiving irrigation		Net area sown	
		No.	Area	No.	Area	No.	Area	Total irrigated area	No. of holdings	Net irri-gated area			
1	2	3	4	5	6	7	8	9	10	11	12	13	14
1	0-0.2	591	51	150	3	392	29	49	10	2	199	5	42
2	0.05	..	..	..	..	..	..	..	..	..	..	..	..
3	1.0	..	..	..	..	..	..	..	..	..	..	..	..
4	2.0	..	..	..	..	..	..	..	..	..	..	..	..
5	3.0	..	..	..	..	..	..	..	..	..	..	..	..
6	4.0	..	..	..	..	..	..	..	..	..	..	..	..
7	5.0	..	..	..	..	..	..	..	..	..	..	..	..
8	7.5	..	..	..	..	..	..	..	..	..	..	..	..
9	10.0	..	..	..	..	..	..	..	..	..	..	..	..
10	20.0	..	..	..	..	..	..	..	..	..	..	..	..
11	30.0	..	..	..	..	..	..	..	..	..	..	..	..
12	40.0	..	..	..	..	..	..	..	..	..	..	..	..
13	50.0 & above	..	..	..	..	..	..	..	..	..	..	..	..
ALL SIZES		591	61	150	3	392	29	49	10	2	199	5	42



Sl. No.	Size class (Ac)	Total holdings		Wholly irrigated holdings		Wholly unirrigated holdings		Partly irrigated holdings		Holdings receiving irrigation		Net area sown	
		No.	Area	No.	Area	No.	Area	No.	Area	No.	Net irrigated area		
1	2	3	4	5	6	7	8	9	10	11	12	13	14
1	0.02 -	453	59	..	..	453	52	..	..	..	..	..	52
2	0.5 -	91	83	..	..	91	82	..	..	..	..	..	82
3	1.0 -	128	172	..	..	128	171	..	..	..	..	..	171
4	2.0 -	..	..	..	..	..	..	..	..	..	..	..	..
5	3.0 -	110	384	..	..	110	241	..	..	..	..	..	241
6	4.0 -	55	266	..	..	55	265	..	..	..	..	..	265
7	5.0 -	..	..	..	..	..	..	..	..	..	..	..	..
8	7.5 -	..	..	..	..	..	..	..	..	..	..	..	..
9	10.0 -	..	..	..	..	..	..	..	..	..	..	..	..
10	20.0 -	..	..	..	..	..	..	..	..	..	..	..	..
11	30.0 -	..	..	..	..	..	..	..	..	..	..	..	..
12	40.0 -	..	..	..	..	..	..	..	..	..	..	..	..
13	50.0 & above	..	..	..	..	..	..	..	..	..	..	..	..
ALL TYPES		837	965	..	..	837	811	..	..	..	..	..	811

Note: Purely current fallow lands should not be included in this table.





Table 4 - Distribution of number of operational holdings by irrigation status.

Sl. No.	Size class (Ha)	Total holdings		Wholly irrigated holdings		Wholly unirrigated holdings		Partly irrigated holdings		Holdings receiving irrigation		Net area sown	
		No.	Area	No.	Area	No.	Area	No.	Net irrigated area	No.	Net irrigated area		
1	2	3	4	5	6	7	8	9	10	11	12	13	14
1	0.02 - 0.5	1970	490	..	..	1970	436	..	..	..	..	..	436
2	0.5 - 1.0	1407	973	..	..	1407	864	..	..	..	..	..	864
3	1.0 - 2.0	1226	1593	..	..	1226	1462	..	..	..	..	..	1462
4	2.0 - 3.0	145	366	..	..	147	327	..	..	..	..	..	327
5	3.0 - 4.0	..	..	..	..	..	..	..	..	..	..	..	..
6	4.0 - 5.0	75	357	..	..	73	327	..	..	..	..	..	327
7	5.0 - 7.5	..	..	..	..	..	..	..	..	..	..	..	..
8	7.5 - 10.0	..	..	..	..	..	..	..	..	..	..	..	..
9	10.0 - 20.0	..	..	..	..	..	..	..	..	..	..	..	..
10	20.0 - 30.0	..	..	..	..	..	..	..	..	..	..	..	..
11	30.0 - 40.0	..	..	..	..	..	..	..	..	..	..	..	..
12	40.0 - 50.0	..	..	..	..	..	..	..	..	..	..	..	..
13	50.0 & above	..	..	..	..	..	..	..	..	..	..	..	..
ALL SIZES		4823	3779	..	..	4823	3416	..	..	..	..	..	3416

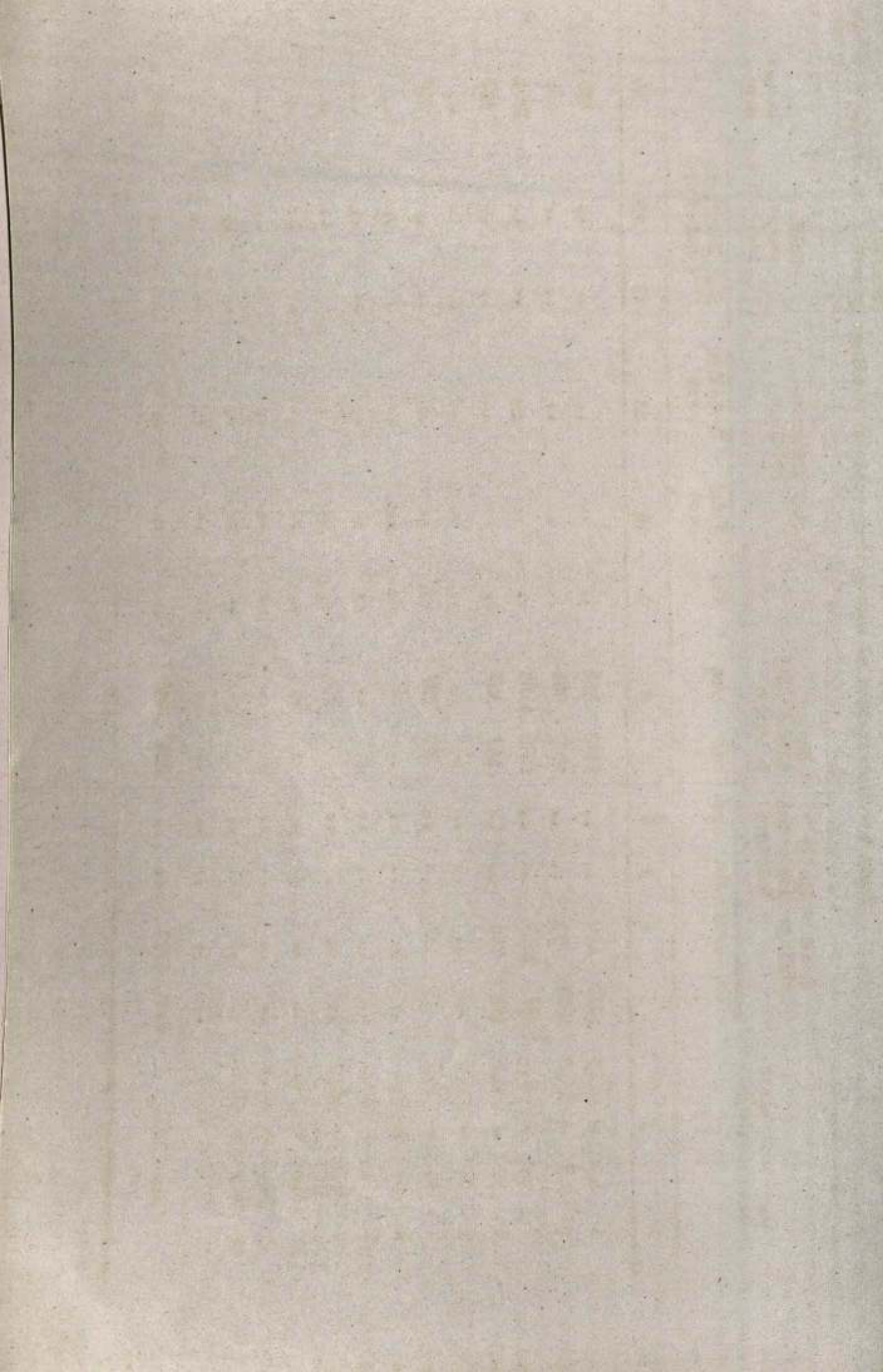

Table 4. Distribution of number of operational holdings by  
Irrigation status

District: Ernakulam

Sl. No.	Size class (Ha)	Total holdings			Wholly irrigated holdings			Wholly unirrigated holdings			Partly irrigated holdings			(Scheduled Tribes)						
		No.	Area	No.	Area	No.	Area	No.	Area	No.	Area	No.	Area	No.	Area	No.	Area	Net irrigated area	Net irrigated area	Net area sown
1	0.02-0.5	129	5	..	..	6	..	7	8	9	10	11	12	13	14	..	..	..	..	..
2	0.50-1.0	-	-	-	-	-	-	-	-	-	-	-	-	-	-	-	-	-	-	-
3	1.0-2.0	-	-	-	-	-	-	-	-	-	-	-	-	-	-	-	-	-	-	-
4	2.0-3.0	-	-	-	-	-	-	-	-	-	-	-	-	-	-	-	-	-	-	-
5	3.0-4.0	-	-	-	-	-	-	-	-	-	-	-	-	-	-	-	-	-	-	-
6	4.0-5.0	-	-	-	-	-	-	-	-	-	-	-	-	-	-	-	-	-	-	-
7	5.0-7.5	-	-	-	-	-	-	-	-	-	-	-	-	-	-	-	-	-	-	-
8	7.5-10.0	-	-	-	-	-	-	-	-	-	-	-	-	-	-	-	-	-	-	-
9	10.0-20.0	-	-	-	-	-	-	-	-	-	-	-	-	-	-	-	-	-	-	-
10	20.0-30.0	-	-	-	-	-	-	-	-	-	-	-	-	-	-	-	-	-	-	-
11	30.0-40.0	-	-	-	-	-	-	-	-	-	-	-	-	-	-	-	-	-	-	-
12	40.0-50.0	-	-	-	-	-	-	-	-	-	-	-	-	-	-	-	-	-	-	-
13	50.0 & above	-	-	-	-	-	-	-	-	-	-	-	-	-	-	-	-	-	-	-
	All sizes	129	5	-	-	-	-	129	4	-	-	-	-	-	-	-	-	-	-	.4

Note: Purely current fallow lands should not be included in this table.

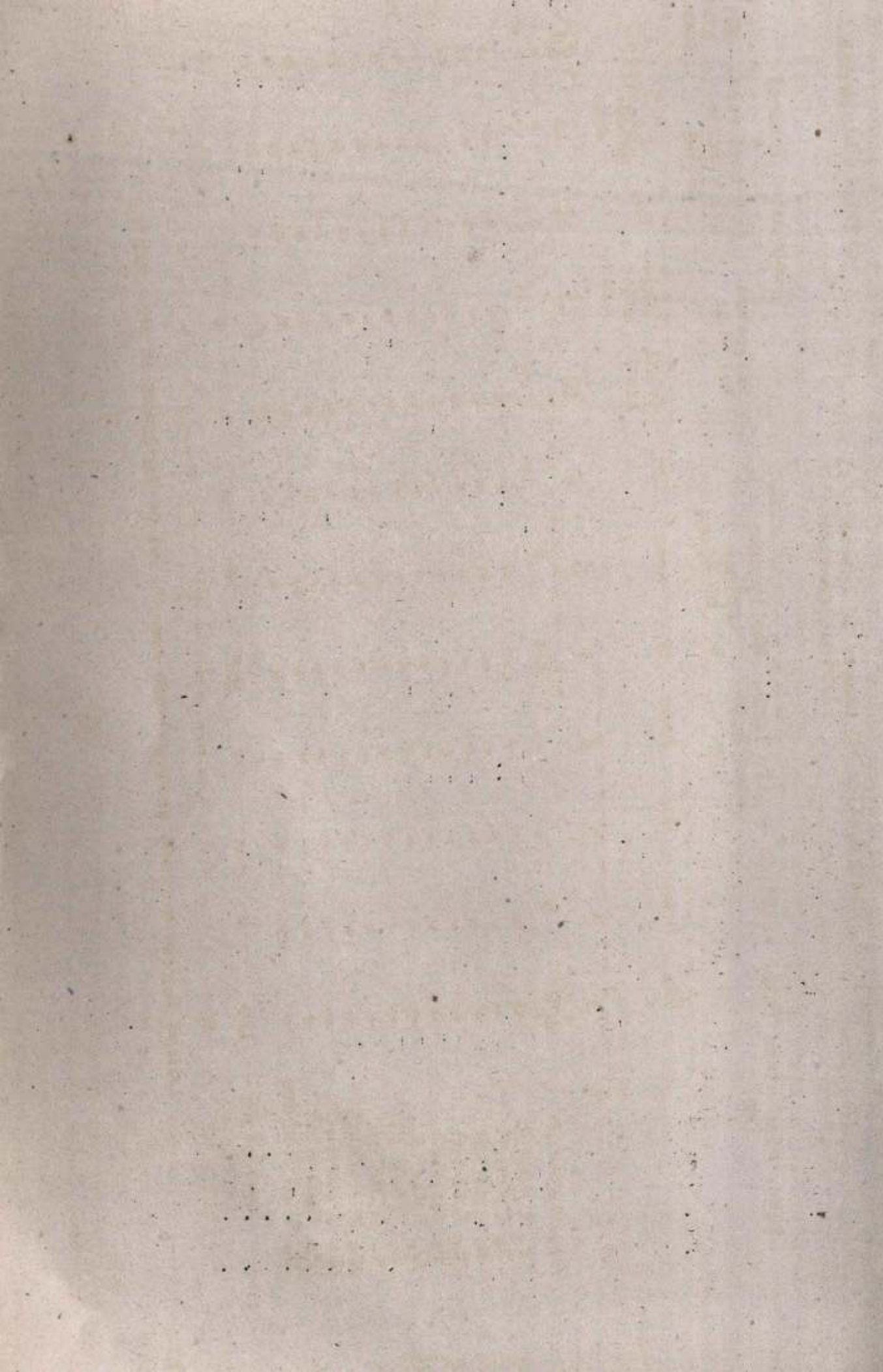

Table 4- Distribution of number of operational holdings by irrigation status (Scheduled Tribes)

District: Trichur

Sl. No.	Size class (Ha)	Total holdings		Wholly irrigated holdings		Wholly unirri-Partly irrigated holdings		Total irrigated area		No. Holdings receiving irrigation.	Net irrigated area	Net area sown
		No.	Area	No.	Area	No.	Area	Irrigated area	No.			
1.	0.02-0.5	448	41	133	8	315	12	-	133	8	20	
2.	0.5-1.0	-	-	-	-	-	-	-	-	-	-	
3.	1.0-2.0	-	-	-	-	-	-	-	-	-	-	
4.	2.0-4.0	-	-	-	-	-	-	-	-	-	-	
5.	4.0-5.0	-	-	-	-	-	-	-	-	-	-	
6.	5.0-7.5	-	-	-	-	-	-	-	-	-	-	
7.	7.5-10.0	-	-	-	-	-	-	-	-	-	-	
8.	10.0-20.0	-	-	-	-	-	-	-	-	-	-	
9.	20.0-30.0	-	-	-	-	-	-	-	-	-	-	
10.	30.0-40.0	-	-	-	-	-	-	-	-	-	-	
11.	40.0-50.0	-	-	-	-	-	-	-	-	-	-	
12.	50.0 & above	-	-	-	-	-	-	-	-	-	-	
All sizes		448	41	133	8	315	12	-	133	8	120	

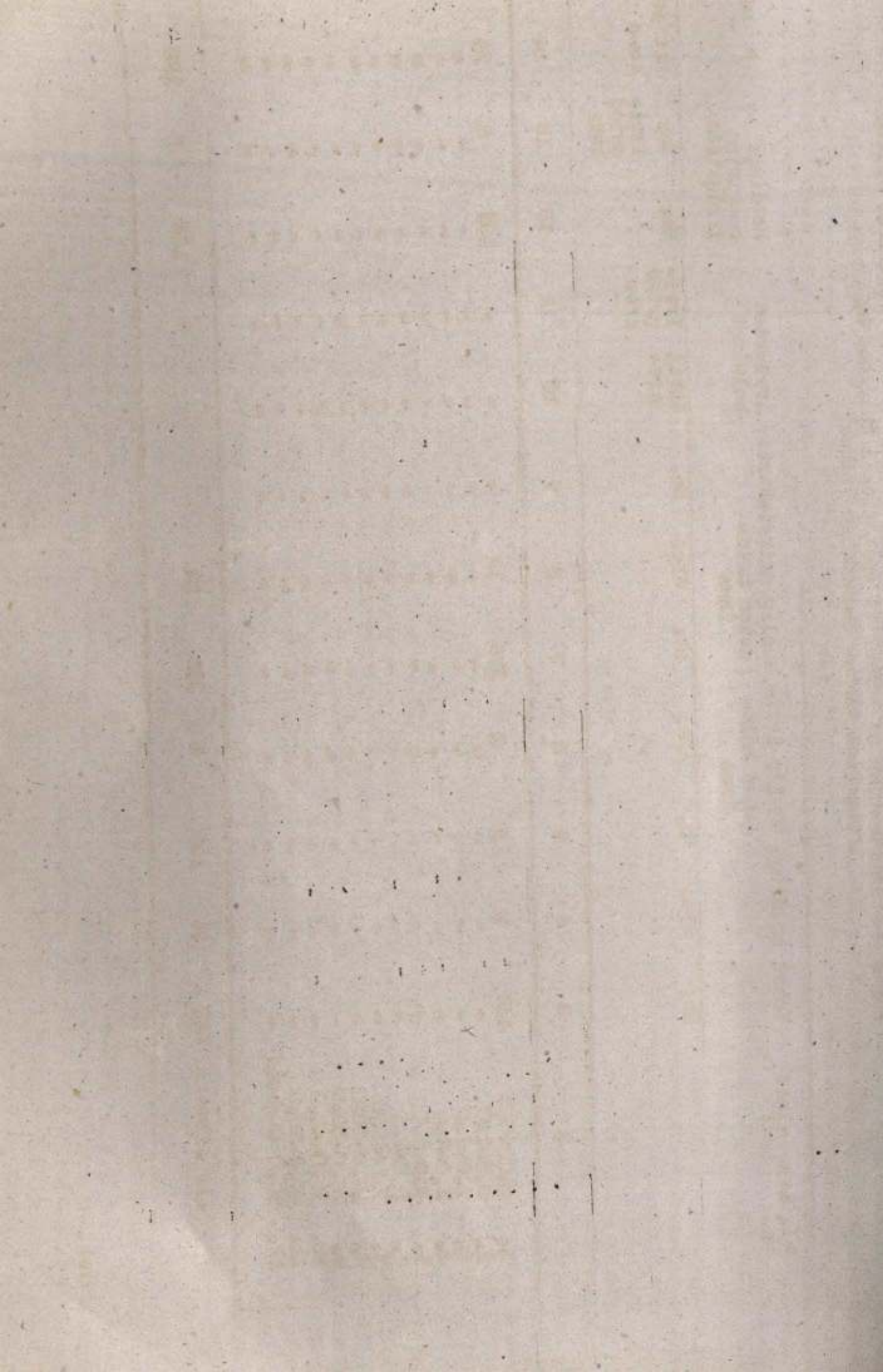

Table 4 Distribution of number of operational holdings  
by Irrigation Status

Sl. No.	Size class (Ha)	Total holdings		Wholly irrigated holdings		Wholly unirrigated holdings		Partly irrigated holdings		Irrigated area		Net irrigated area	
		No.	Area	No.	Area	No.	Area	No.	Total area	Irrigated area	No.	Net irrigated area	
1	0.02-0.5	4364	196	-	-	4364	75	-	-	-	-	-	75
2	0.5-1.0	-	-	-	-	-	-	-	-	-	-	-	-
3	1.0-2.0	-	-	-	-	-	-	-	-	-	-	-	-
4	2.0-3.0	-	-	-	-	-	-	-	-	-	-	-	-
5	3.0-4.0	-	-	-	-	-	-	-	-	-	-	-	-
6	4.0-5.0	-	-	-	-	-	-	-	-	-	-	-	-
7	5.0-7.5	-	-	-	-	-	-	-	-	-	-	-	-
8	7.5-10.0	-	-	-	-	-	-	-	-	-	-	-	-
9	10.0-20.0	-	-	-	-	-	-	-	-	-	-	-	-
10	20.0-30.0	-	-	-	-	-	-	-	-	-	-	-	-
11	30.0-40.0	-	-	-	-	-	-	-	-	-	-	-	-
12	40.0-50.0	-	-	-	-	-	-	-	-	-	-	-	-
#3	50.0 & above	-	-	-	-	-	-	-	-	-	-	-	-
	All sizes	4364	196	-	-	4364	75	-	-	-	-	-	75

Note: Purely current fallow lands should not be included in this table.





State: Kerala

Dist. Malappuram

Sl. No.	Size class (Ha)	Total holdings		Wholly irrigated holdings		Wholly unirrigated holdings		Partly irrigated holdings		Holdings receiving irrigation	Net area sown
		No.	Area	No.	Area	No.	Area	No.	Area		
1	2	1212	161	-	-	1212	105	-	-	-	14
1	0.2-0.5	1212	161	-	-	1212	105	-	-	-	105
2	0.5-1.0	63	59	-	-	63	58	-	-	-	58
3	1.0-2.0	16	23	-	-	16	15	-	-	-	15
4	2.0-3.0	159	323	-	-	159	321	-	-	-	321
5	3.0-4.0	-	-	-	-	-	-	-	-	-	-
6	4.0-5.0	-	-	-	-	-	-	-	-	-	-
7	5.0-7.5	-	-	-	-	-	-	-	-	-	-
8	7.5-10.0	-	-	-	-	-	-	-	-	-	-
9	10.0-20.0	-	-	-	-	-	-	-	-	-	-
10	20.0-30.0	-	-	-	-	-	-	-	-	-	-
11	30.0-40.0	-	-	-	-	-	-	-	-	-	-
12	40.0-50.0	-	-	-	-	-	-	-	-	-	-
13	50.0 & above	-	-	-	-	-	-	-	-	-	-
	All sizes	1450	366	-	-	1450	499	-	-	-	499

Note: Purely current fallow lands should not be included in this table.

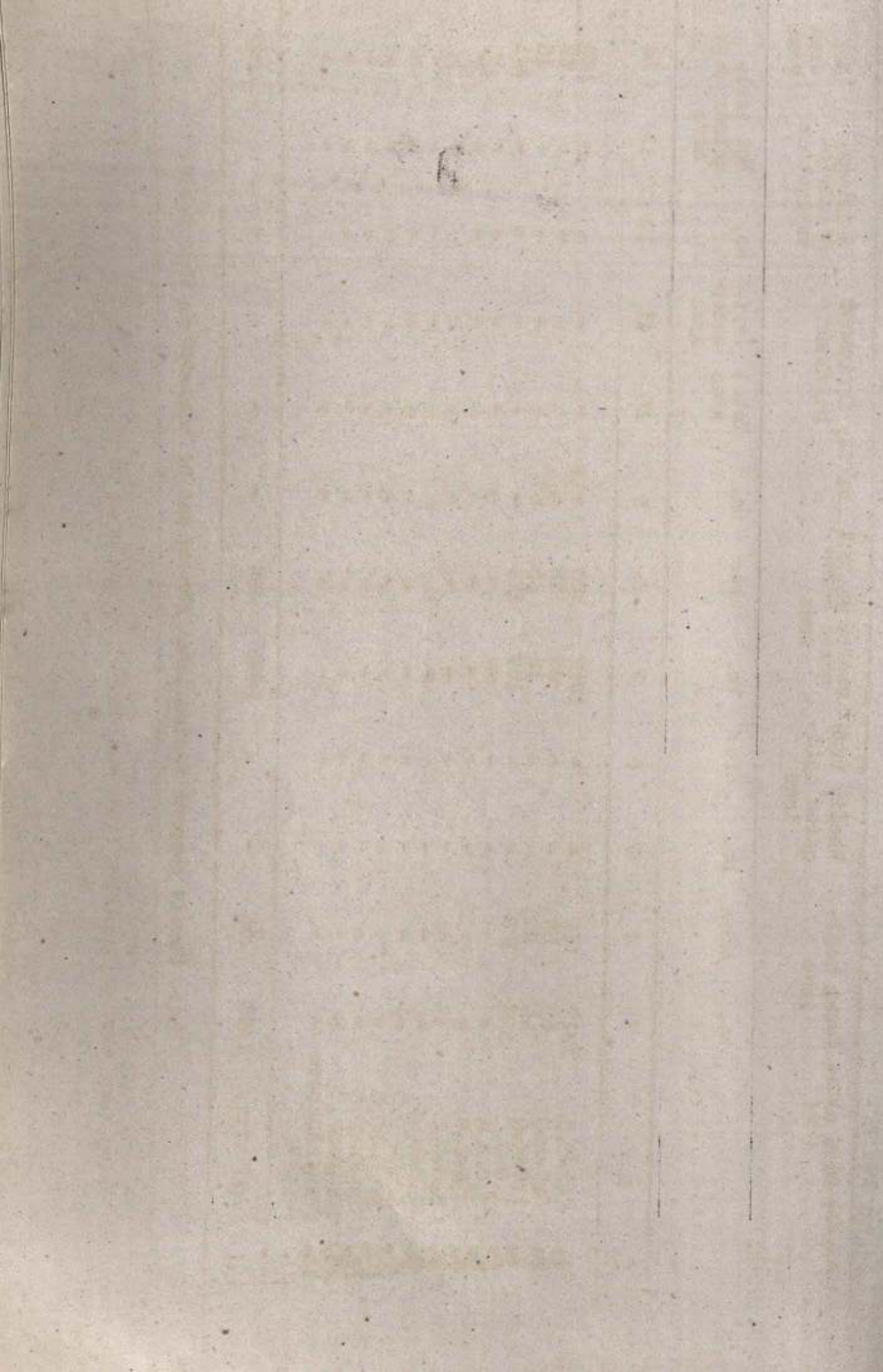

Table 4. Distribution of number of operational holdings by irrigation status

State: Kerala

District: Kozhikoder.  
Scheduled Tribe

Sl. No.	Size class (Ha)	Total holdings		Wholly irrigated holdings		Wholly unirrigated holdings		Partly irrigated holdings	Total irrigated area	No. irrigated area	No. Not irrigated area	Holdings receiving irrigation	Net area sown
		No.	Area	No.	Area	No.	Area						
1	2	3	4	5	6	7	8	9	10	11	12	13	14
1.	0.02-0.5	1059	103	-	-	1059	98	-	-	-	-	-	98
2.	0.50-1.0	732	556	-	-	732	466	-	-	-	-	-	466
3.	1.0-2.0	230	310	-	-	230	308	-	-	-	-	-	308
4.	2.0-3.0	-	-	-	-	-	-	-	-	-	-	-	-
5.	3.0-4.0	-	-	-	-	-	-	-	-	-	-	-	-
6.	4.0-5.0	-	-	-	-	-	-	-	-	-	-	-	-
7.	5.0-7.5	-	-	-	-	-	-	-	-	-	-	-	-
8.	7.5-10.0	-	-	-	-	-	-	-	-	-	-	-	-
9.	10.0-20.0	-	-	-	-	-	-	-	-	-	-	-	-
10.	20.0-30.0	-	-	-	-	-	-	-	-	-	-	-	-
11.	30.0-40.0	-	-	-	-	-	-	-	-	-	-	-	-
12.	40.0-50.0	-	-	-	-	-	-	-	-	-	-	-	-
13.	50.0 & above	-	-	-	-	-	-	-	-	-	-	-	-
	All sizes	2021	069	-	-	2021	872	-	-	-	-	-	872

Note: Purely current fallow lands should not be included in this table.

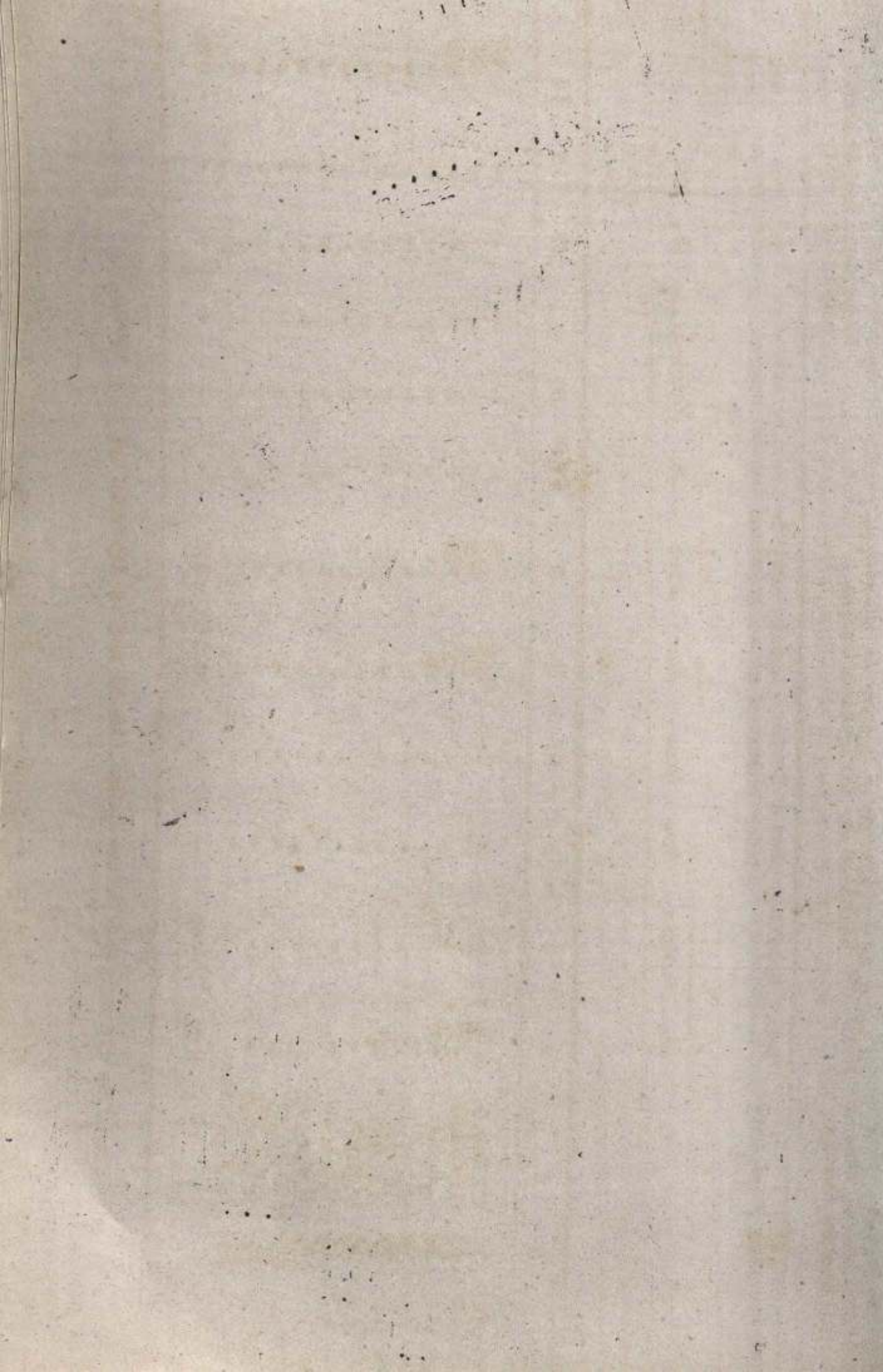

Table.4-Distribution of number of operational holdings by Irrigation Status

State: Kerala

District : Wynad  
Scheduled Tribes

Sl. No.	Size Class (Ha)	Total holdings		Wholly irrigated holdings		Wholly unirrigated holdings		Partly irrigated holdings		Holdings receiving irrigation		Net area sown	
		No.	Area	No.	Area	No.	Area	No.	Area	No.	Area	No.	Area
1	2	3	4	5	6	7	8	9	10	11	12	13	14

1.	0.02-0.5	5472	1112	-	-	5400	990	72	25	10	72	10	1015
2.	0.5-1.0	2058	1528	-	-	1724	1221	334	242	77	334	77	1463
3.	1.0-2.0	2661	3652	-	-	2345	2381	316	429	87	316	87	2810
4.	2.0-3.0	754	1812	-	-	372	964	382	740	243	382	243	1704
5.	3.0-4.0	295	1037	-	-	-	-	295	819	150	295	150	819
6.	4.0-5.0	120	505	-	-	-	-	120	483	77	120	77	483
7.	5.0-7.5	179	991	-	-	126	634	53	330	43	53	43	964
8.	7.5-10.0	67	634	-	-	-	-	67	437	95	67	95	437
9.	10.0-20.0	188	2952	-	-	135	1973	53	781	43	53	43	2754
10.	20.0-30.0	-	-	-	-	-	-	-	-	-	-	-	-
11.	30.0-40.0	-	-	-	-	-	-	-	-	-	-	-	-
12.	40.0-50.0	-	-	-	-	-	-	-	-	-	-	-	-
13.	50.0 & above	-	-	-	-	-	-	-	-	-	-	-	-
All sizes		11794	14223	-	-	10102	8163	1692	4286	625	1692	825	12449

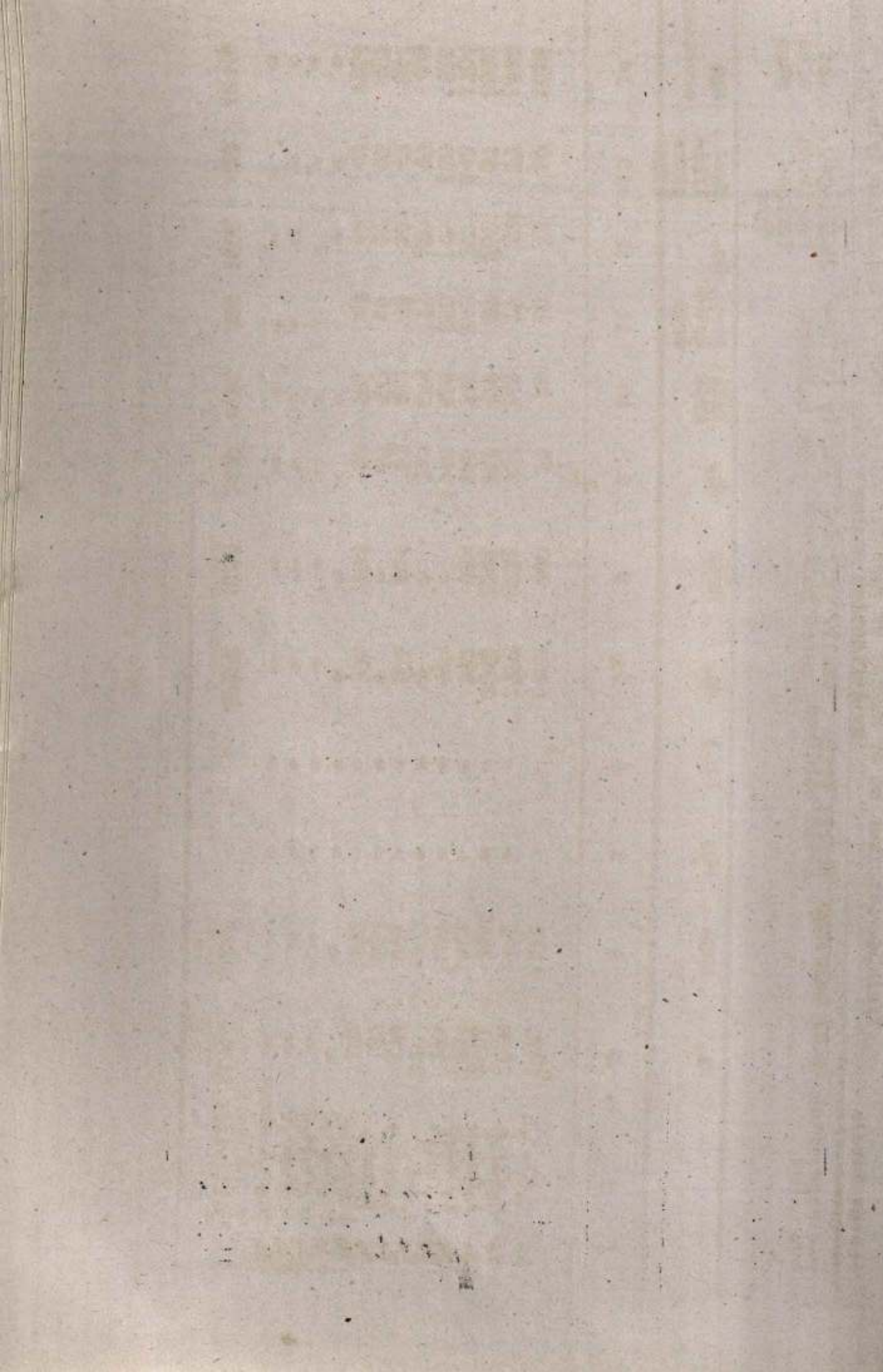

Table 4 Distribution of number of operational holdings by irrigation status.

State Kerala

District: Cannanore  
Scheduled Tribes

Sl. No. Size class (Ha) Total holdings Wholly irrigated holdings Wholly unirrigated holdings Partly irrigated holdings Holdings receiving irrigation Net area sown

Sl. No.	Size class (Ha)	Irrigation status														Total Area	Net irrigated area
		No.	Area	No.	Area	No.	Area	No.	Area	No.	Area	No.	Area	No.	Area		
1.	0.02-0.5	2635	787	163	14	2472	540	-	-	163	14	163	14	554			
2.	0.5-1.0	3367	2213	-	-	2547	1229	820	401	351	820	17351	1637				
3.	1.0-2.0	1295	1902	-	-	1295	456	-	-	-	-	-	456				
4.	2.0-3.0	153	362	-	-	153	150	-	-	-	-	-	150				
5.	3.0-4.0	-	-	-	-	-	-	-	-	-	-	-	-				
6.	4.0-5.0	-	-	-	-	-	-	-	-	-	-	-	-				
7.	5.0-7.5	-	-	-	-	-	-	-	-	-	-	-	-				
8.	7.5-10.0	-	-	-	-	-	-	-	-	-	-	-	-				
9.	10.0-20.0	-	-	-	-	-	-	-	-	-	-	-	-				
10.	20.0-30.0	-	-	-	-	-	-	-	-	-	-	-	-				
11.	30.0-40.0	-	-	-	-	-	-	-	-	-	-	-	-				
12.	40.0-50.0	-	-	-	-	-	-	-	-	-	-	-	-				
13.	50.0 & above	-	-	-	-	-	-	-	-	-	-	-	-				
All sizes		7450	5264	163	14	6467	2375	820	401	351	983	365	2790				

Note: Purely current fallow lands should not be included in this table.

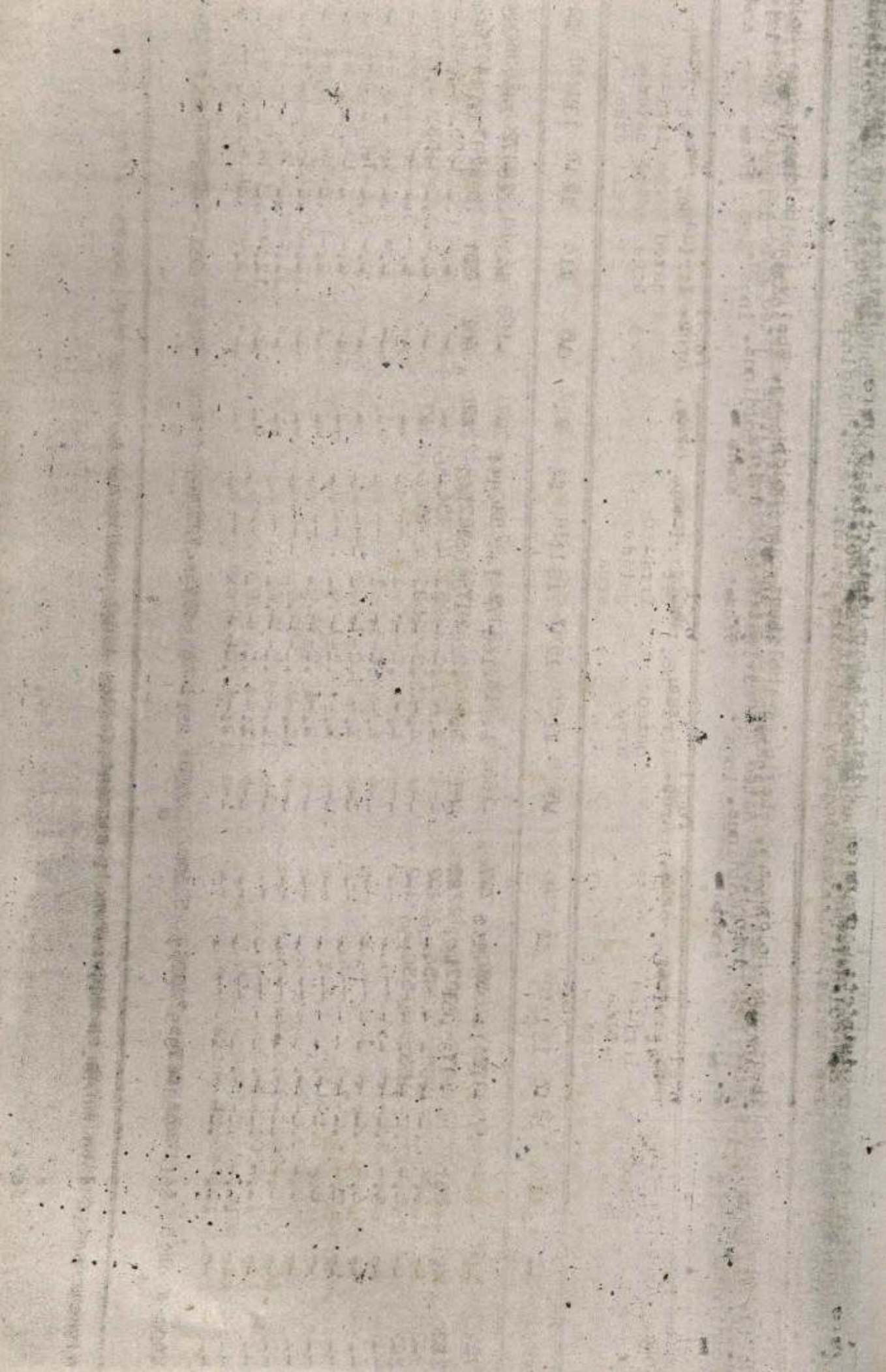
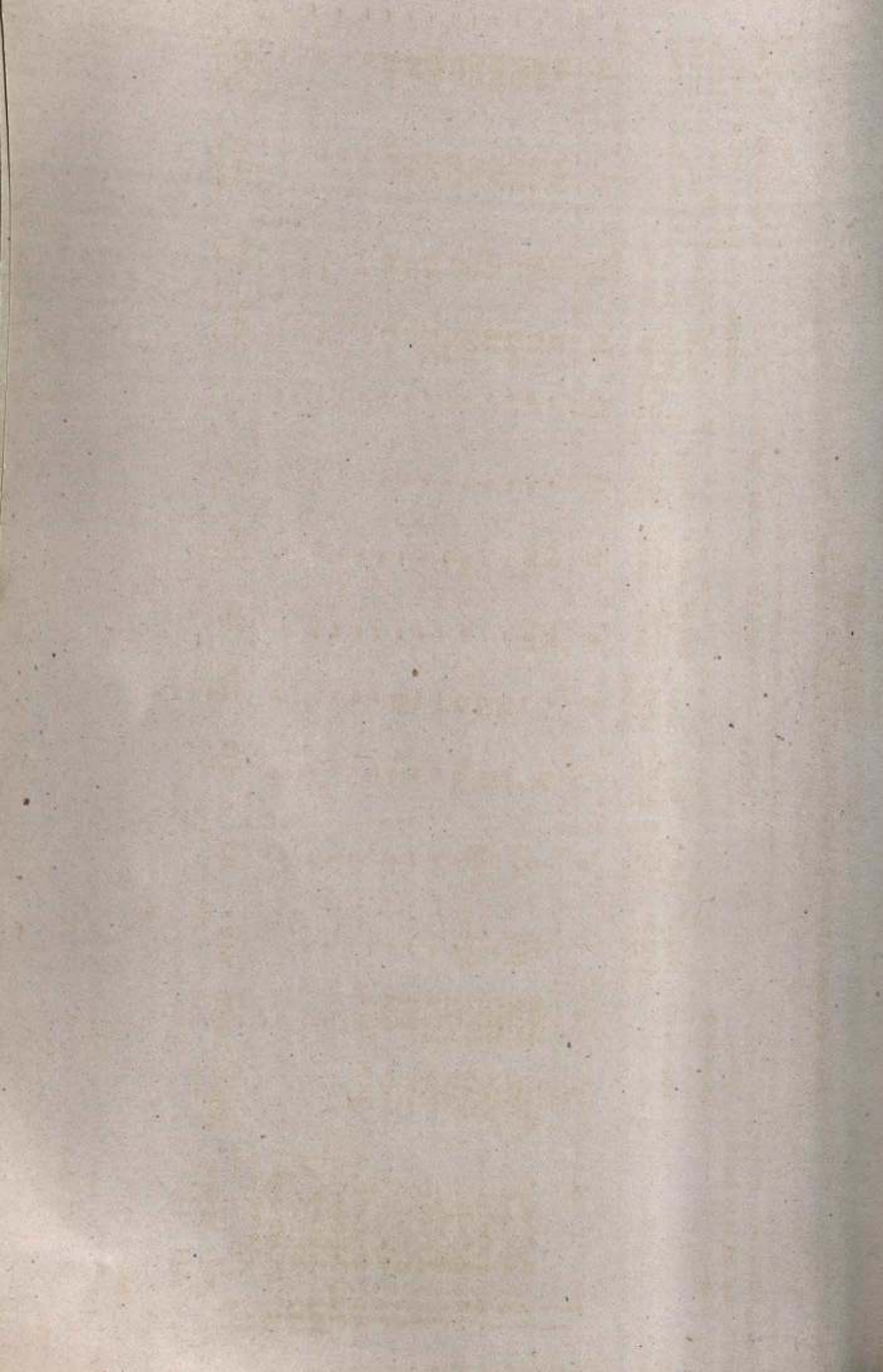



Table 5(4)  
No. of operational holdings receiving irrigation area irrigated by different sources

Sl. No.	Size class (Ha)	No. of operational holdings receiving irrigation area irrigated by different sources													Total net irrigated area.
		Total holdings	Canals	Tanks	Wells	Tube wells	Other sources	Exclusive	No. of holdings receiving irrigations						
		3	4	5	6	7	8	9	10	11	12	13	14	15	16
1.	0.02-0.5	21171	3308	48	1	49	5	495	27	-	-	72	10	664	43
2.	0.5-1.0	7900	5536	308	103	-	-	493	147	-	-	517	178	1154	428
3.	1.0-2.0	5624	7757	-	-	53	16	-	-	-	-	263	71	316	87
4.	2.0-3.0	1213	2863	261	208	68	15	-	-	-	-	53	20	382	243
5.	3.0-4.0	405	1421	-	-	135	95	-	-	-	-	160	55	295	150
6.	4.0-5.0	248	1128	-	-	-	-	-	-	-	-	120	77	120	77
7.	5.0-7.5	175	991	-	-	-	-	-	-	-	-	53	43	53	43
8.	7.5-10.0	67	634	-	-	67	95	-	-	-	-	-	-	67	95
9.	10.0-20.0	183	2952	-	-	-	-	-	-	-	-	53	43	53	43
10.	20.0-50.0	-	-	-	-	-	-	-	-	-	-	-	-	-	-
11.	30.0-40.0	-	-	-	-	-	-	-	-	-	-	-	-	-	-
12.	40.0-50.0	-	-	-	-	-	-	-	-	-	-	-	-	-	-
13.	50.0 and above	-	-	-	-	-	-	-	-	-	-	-	-	-	-
	All sizes	36995	26590	617	312	372	226	988	174	-	-	1291	497	3104	1209



No. of operational holdings receiving irrigation & area irrigated by different sources  
.....

Sl. No.	Size class (Ha)	Total holdings	Dist. Trivandrum Scheduled Tribes											Total net irrigated area
			No. of holdings	Area irrigated	Canals	Tanks	Wells	Tube wells	Others sources	No. of holdings receiving irrigation.	Exclusive No. of holdings receiving irrigation.			
1.	0.02-0.5	1876	187	48	1	49	5	10	11	12	13	14	15	16
2.	0.5-1.0	139	100	-	-	-	-	-	-	-	-	-	-	-
3.	1.0-2.0	36	69	-	-	-	-	-	-	-	-	-	-	-
4.	2.0-3.0	-	-	-	-	-	-	-	-	-	-	-	-	-
5.	3.0-4.0	-	-	-	-	-	-	-	-	-	-	-	-	-
6.	4.0-5.0	-	-	-	-	-	-	-	-	-	-	-	-	-
7.	5.0-7.5	-	-	-	-	-	-	-	-	-	-	-	-	-
8.	7.5-10.0	-	-	-	-	-	-	-	-	-	-	-	-	-
9.	10.0-20.0	-	-	-	-	-	-	-	-	-	-	-	-	-
10.	20.0-30.0	-	-	-	-	-	-	-	-	-	-	-	-	-
11.	30.0-40.0	-	-	-	-	-	-	-	-	-	-	-	-	-
12.	40.0-50.0	-	-	-	-	-	-	-	-	-	-	-	-	-
13.	50.0 & above	-	-	-	-	-	-	-	-	-	-	-	-	-
All sizes		2051	356	48	1	49	5	10	11	12	13	14	15	16
													97	6

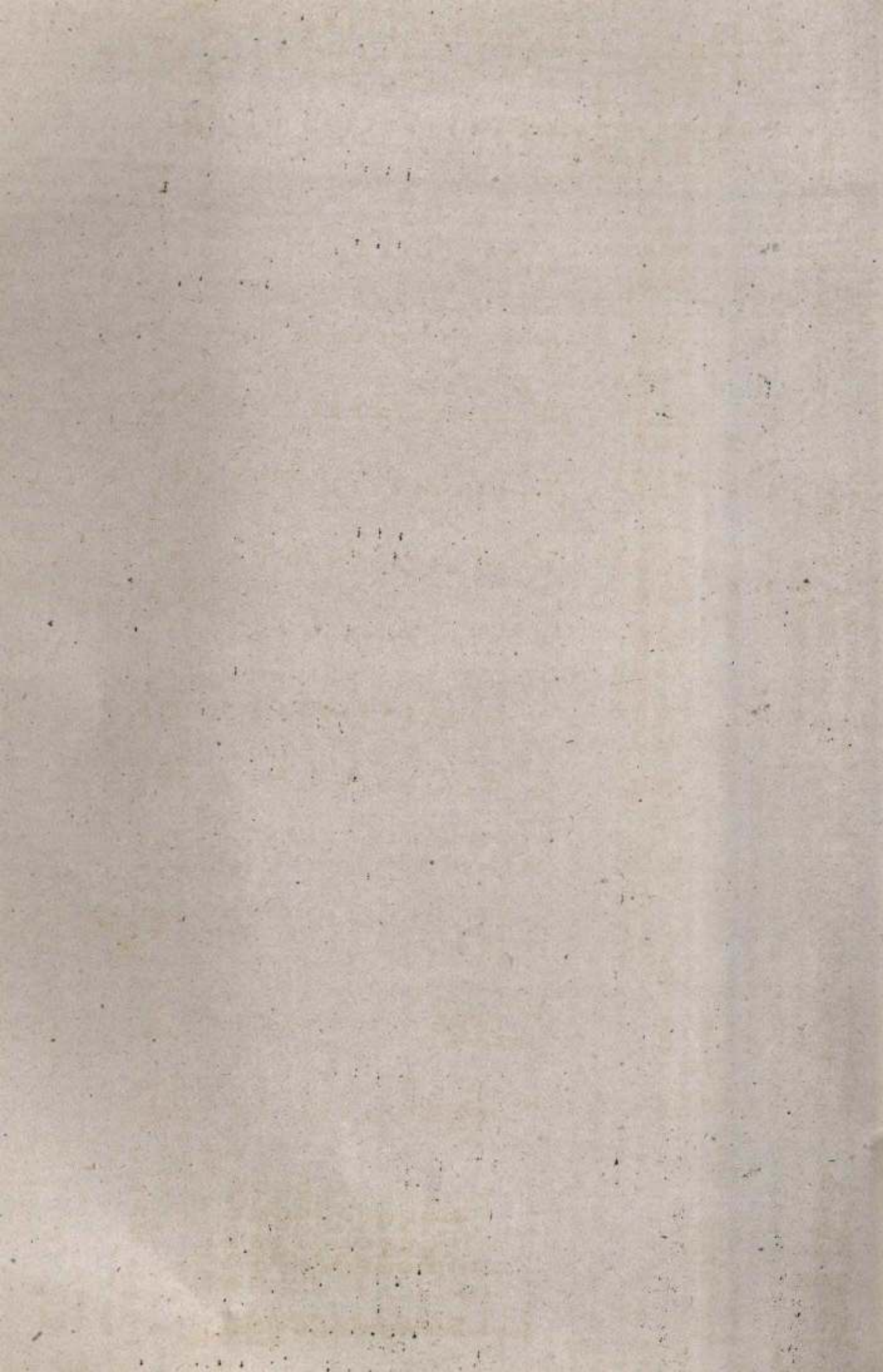

Dist. Quilon  
Scheduled: Tribes  
No. of operational holdings receiving irrigation & area irrigated by different sources

Sl. No.	Size class (Ha)	Total holdings	No. of operational holdings receiving irrigation & area irrigated by different sources													Total net irrigated area
			Canals	Tanks	Wells	Tube wells	Other sources	Exclusive	No. of holdings receiving irrigation	No. of holdings	Area irrigated	No. of holdings	Area irrigated	No. of holdings	Area irrigated	
1	2	3	4	5	6	7	8	9	10	11	12	13	14	15	16	
1	0.02-0.5	962	106	-	-	-	-	-	-	-	-	-	-	-	-	-
2	0.5-1.0	43	24	-	-	-	-	-	-	-	-	-	-	-	-	-
3	1.0-2.0	32	35	-	-	-	-	-	-	-	-	-	-	-	-	-
4	2.0-3.0	-	-	-	-	-	-	-	-	-	-	-	-	-	-	-
5	3.0-4.0	-	-	-	-	-	-	-	-	-	-	-	-	-	-	-
6	4.0-5.0	-	-	-	-	-	-	-	-	-	-	-	-	-	-	-
7	5.0-7.5	-	-	-	-	-	-	-	-	-	-	-	-	-	-	-
8	7.5-10.0	-	-	-	-	-	-	-	-	-	-	-	-	-	-	-
9	10.0-20.0	-	-	-	-	-	-	-	-	-	-	-	-	-	-	-
10	20.0-30.0	-	-	-	-	-	-	-	-	-	-	-	-	-	-	-
11	30.0-40.0	-	-	-	-	-	-	-	-	-	-	-	-	-	-	-
12	50.0 & above	-	-	-	-	-	-	-	-	-	-	-	-	-	-	-
All sizes		1037	165	-	-	-	-	-	-	-	-	-	-	-	-	-

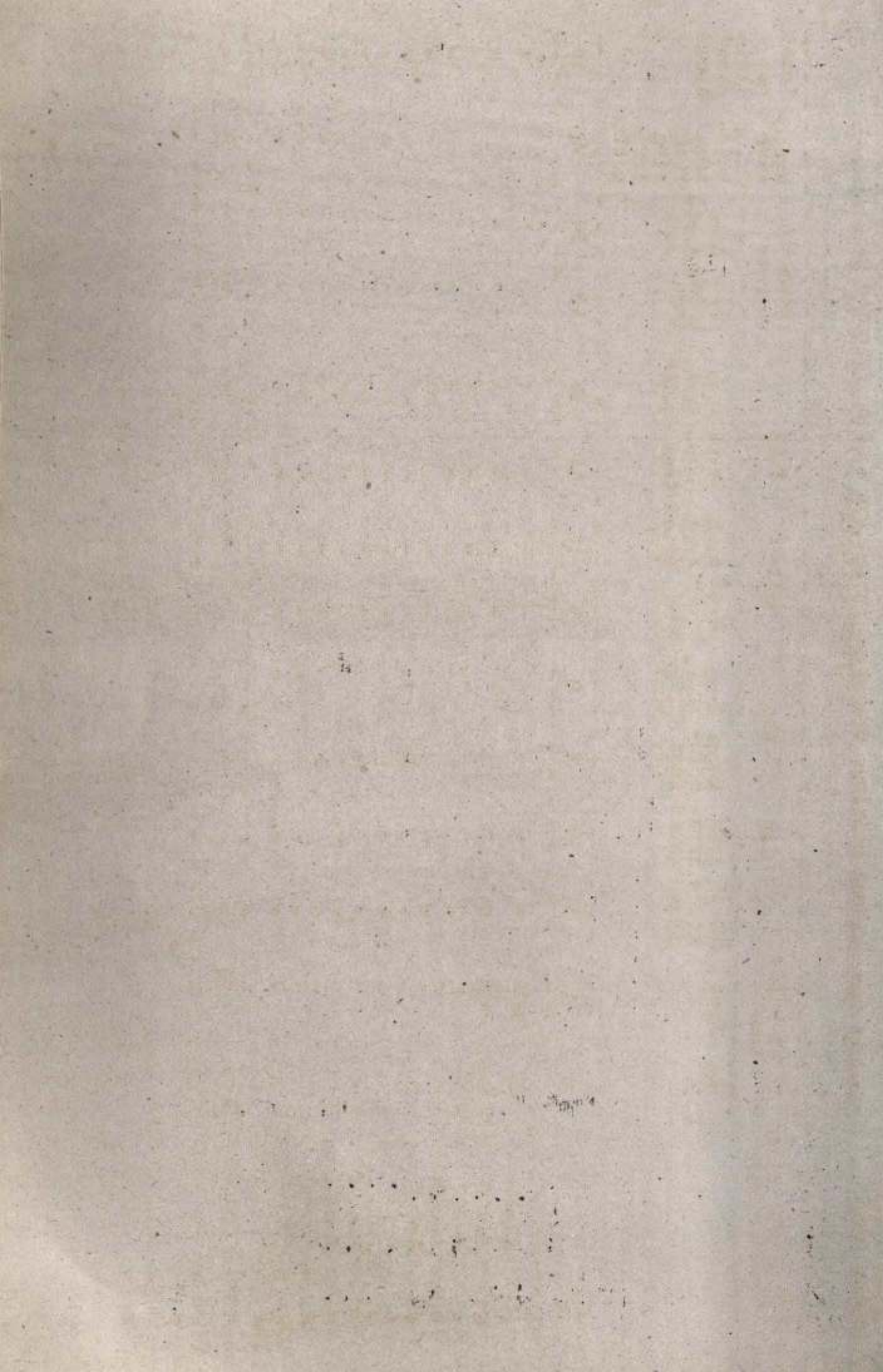
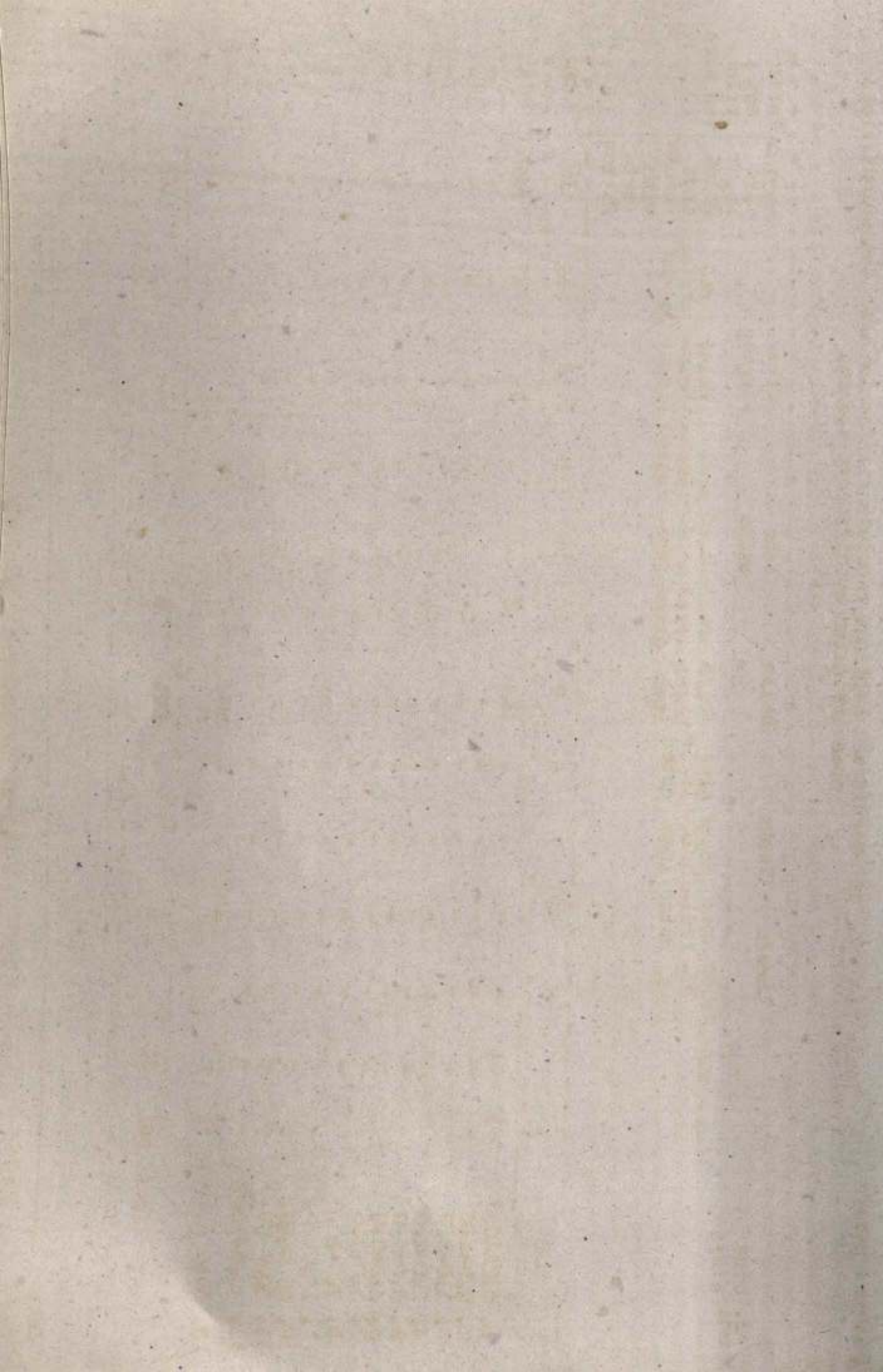

Table 5(A) No. of operational holdings receiving irrigation and area irrigated by different sources

Sl. No.	Size class	Total holdings	Canals		Tanks		Wells		Tube wells		Other sources		Exclusive No. of holdings receiving irrigation	Total net irrigated area	
			No. of holdings	Area irrigated	No. of holdings	Area irrigated	No. of holdings	Area irrigated	No. of holdings	Area irrigated	No. of holdings	Area irrigated			
1	2	3	4	5	6	7	8	9	10	11	12	13	14	15	16
1.	0.02-0.5	591	61	-	-	-	-	199	5	-	-	-	-	199	5
2.	0.5-1.0	-	-	-	-	-	-	-	-	-	-	-	-	-	-
3.	1.0-2.0	-	-	-	-	-	-	-	-	-	-	-	-	-	-
4.	2.0-3.0	-	-	-	-	-	-	-	-	-	-	-	-	-	-
5.	3.0-4.0	-	-	-	-	-	-	-	-	-	-	-	-	-	-
6.	4.0-5.0	-	-	-	-	-	-	-	-	-	-	-	-	-	-
7.	5.0-7.5	-	-	-	-	-	-	-	-	-	-	-	-	-	-
8.	7.5-10.0	-	-	-	-	-	-	-	-	-	-	-	-	-	-
9.	10.0-20.0	-	-	-	-	-	-	-	-	-	-	-	-	-	-
10.	20.0-30.0	-	-	-	-	-	-	-	-	-	-	-	-	-	-
11.	30.0-40.0	-	-	-	-	-	-	-	-	-	-	-	-	-	-
12.	40.0-50.0	-	-	-	-	-	-	-	-	-	-	-	-	-	-
13.	50.0 & above	-	-	-	-	-	-	-	-	-	-	-	-	-	-
All sizes		591	61	-	-	-	-	199	5	-	-	-	-	199	5





No. of operational holdings receiving irrigational area irrigated by different sources .....

Sl. No.	Size class (Ha)	Total holdings		Canals		Tanks		Wells		Tube wells		other sources		Exclusive	
		No.	Area	No. of holdings	Area irrigated	No. of holdings	Area irrigated	No. of holdings	Area irrigated	No. of holdings	Area irrigated	No. of holdings	Area irrigated	No. of holdings	Area irrigated
		3	4	5	6	7	8	9	10	11	12	13	14	15	16
1.	0.02 - 0.5	453	59	..	..	..	..	..	..	..	..	..	..	..	..
2.	0.5 - 1.0	91	83	..	..	..	..	..	..	..	..	..	..	..	..
3.	1.0 - 2.0	128	173	..	..	..	..	..	..	..	..	..	..	..	..
4.	2.0 - 3.0	..	..	..	..	..	..	..	..	..	..	..	..	..	..
5.	3.0 - 4.0	110	384	..	..	..	..	..	..	..	..	..	..	..	..
6.	4.0 - 5.0	55	266	..	..	..	..	..	..	..	..	..	..	..	..
7.	5.0 - 7.5	..	..	..	..	..	..	..	..	..	..	..	..	..	..
8.	7.5 - 10.0	..	..	..	..	..	..	..	..	..	..	..	..	..	..
9.	10.0 - 20.0	..	..	..	..	..	..	..	..	..	..	..	..	..	..
10.	20.0 - 30.0	..	..	..	..	..	..	..	..	..	..	..	..	..	..
11.	30.0 - 40.0	..	..	..	..	..	..	..	..	..	..	..	..	..	..
12.	40.0 - 50.0	..	..	..	..	..	..	..	..	..	..	..	..	..	..
13.	50.0 & above	..	..	..	..	..	..	..	..	..	..	..	..	..	..
All sizes		837	965	..	..	..	..	..	..	..	..	..	..	..	..

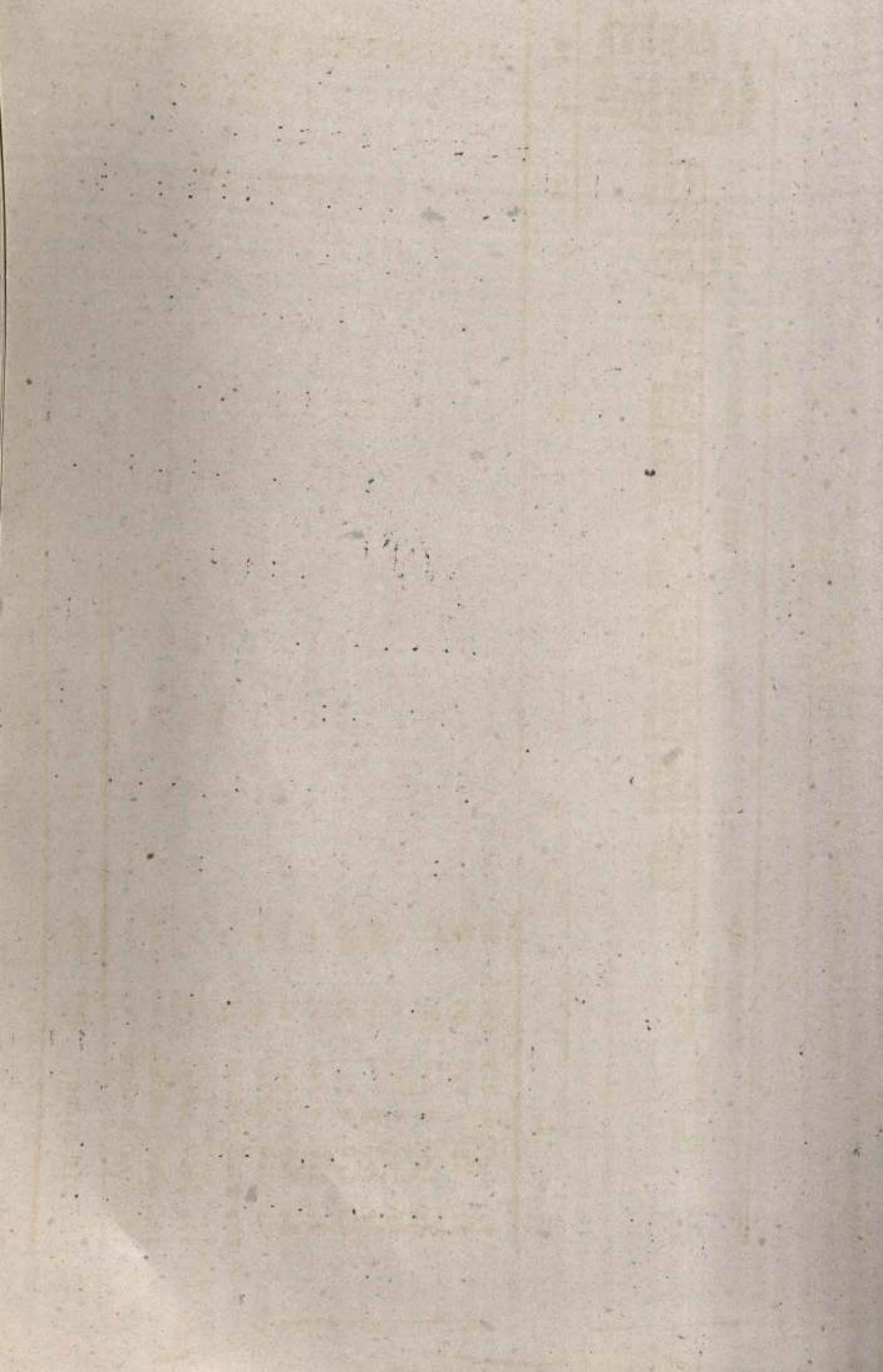

No. of operational holdings receiving irrigation and area irrigated by different sources  
.....

Sl. No.	Size class (Ha)	Total holdings										Exclusive No. of hold-ings net receiv- ing gated irri- area gation			
		No.	Area	No. of hold-ings	Area	No. of hold-ings	Area	No. of hold-ings	Area	No. of hold-ings	Area		No. of hold-ings		
1	2	3	4	5	6	7	8	9	10	11	12	13	14	15	16
1.	0.02 - 0.5	1970	490	..	..	..	..	..	..	..	..	..	..	..	..
2.	0.5 - 1.0	1407	973	..	..	..	..	..	..	..	..	..	..	..	..
3.	1.0 - 2.0	1226	1593	..	..	..	..	..	..	..	..	..	..	..	..
4.	2.0 - 3.0	147	366	..	..	..	..	..	..	..	..	..	..	..	..
5.	3.0 - 4.0	..	..	..	..	..	..	..	..	..	..	..	..	..	..
6.	4.0 - 5.0	73	357	..	..	..	..	..	..	..	..	..	..	..	..
7.	5.0 - 7.5	..	..	..	..	..	..	..	..	..	..	..	..	..	..
8.	7.5 - 10.0	..	..	..	..	..	..	..	..	..	..	..	..	..	..
9.	10.0 - 20.0	..	..	..	..	..	..	..	..	..	..	..	..	..	..
10.	20.0 - 30.0	..	..	..	..	..	..	..	..	..	..	..	..	..	..
11.	30.0 - 40.0	..	..	..	..	..	..	..	..	..	..	..	..	..	..
12.	40.0 - 50.0	..	..	..	..	..	..	..	..	..	..	..	..	..	..
13.	50.0 & above	..	..	..	..	..	..	..	..	..	..	..	..	..	..
All sizes		4823	3775	..	..	..	..	..	..	..	..	..	..	..	..

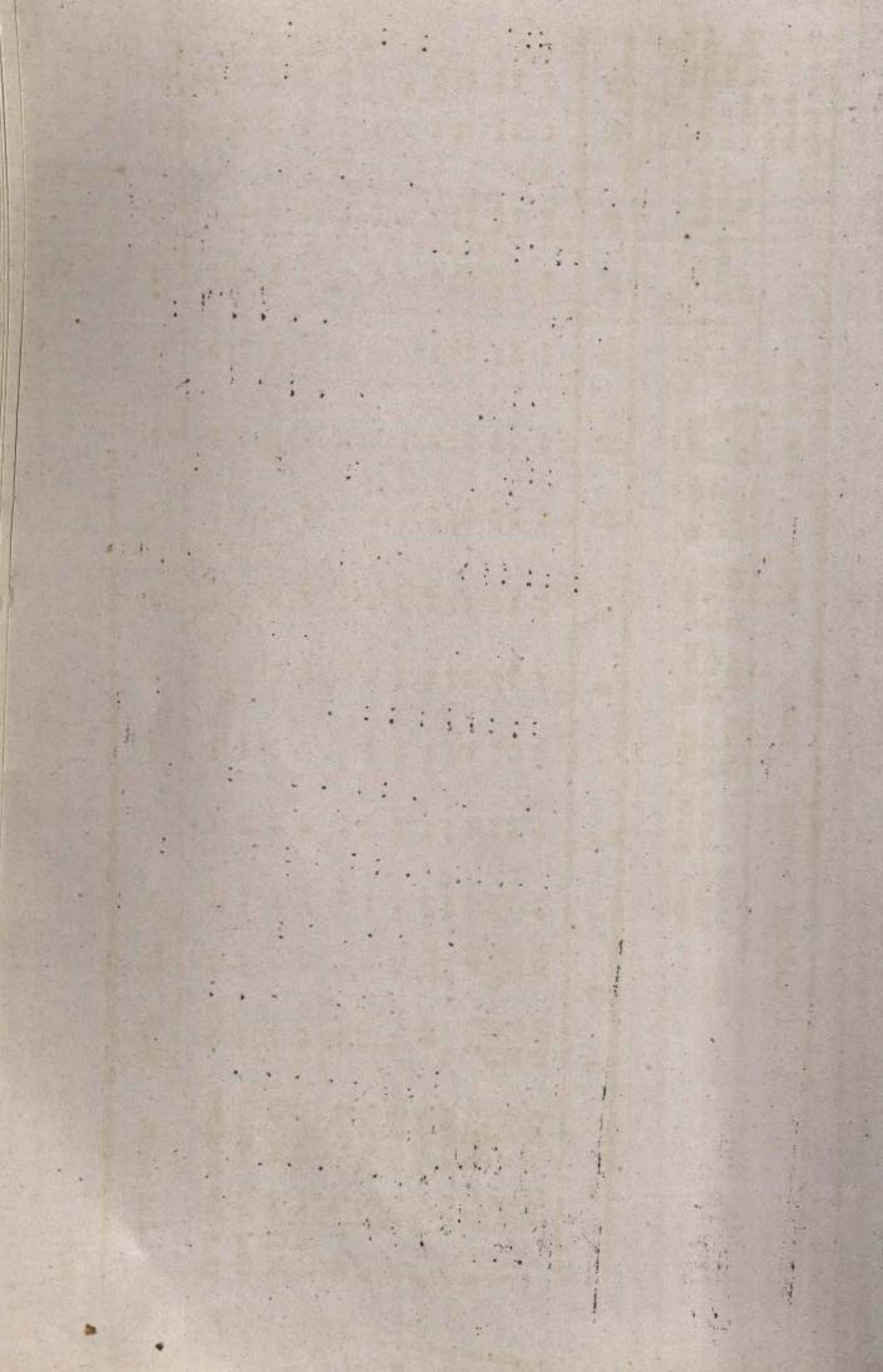

DISTRICT: ERNAKULAM  
 Table. 5(A) No. of operational holdings receiving irrigation and area irrigated by different sources.  
 Scheduled Tribes

Sl. No.	Size class (Ha)	Total holdings		Canals	Tanks	Wells	Tube wells	Other sources	Exclusive No. of holdings	Total net irrigated area					
		No.	area												
1	2	3	4	5	6	7	8	9	10	11	12	13	14	15	16
1.	0.02 -0.5	129	5	..	..	..	..	..	..	..	..	..	..	..	..
2.	0.5 -1.0	..	..	..	..	..	..	..	..	..	..	..	..	..	..
3.	1.0 -2.0	..	..	..	..	..	..	..	..	..	..	..	..	..	..
4.	2.0 -3.0	..	..	..	..	..	..	..	..	..	..	..	..	..	..
5.	3.0 -4.0	..	..	..	..	..	..	..	..	..	..	..	..	..	..
6.	4.0 -5.0	..	..	..	..	..	..	..	..	..	..	..	..	..	..
7.	5.0 -7.5	..	..	..	..	..	..	..	..	..	..	..	..	..	..
8.	7.5 -10.0	..	..	..	..	..	..	..	..	..	..	..	..	..	..
9.	10.0 -20.0	..	..	..	..	..	..	..	..	..	..	..	..	..	..
10.	20.0 -30.0	..	..	..	..	..	..	..	..	..	..	..	..	..	..
11.	30.0 -40.0	..	..	..	..	..	..	..	..	..	..	..	..	..	..
12.	40.0 -50.0	..	..	..	..	..	..	..	..	..	..	..	..	..	..
13.	50.0 and above	..	..	..	..	..	..	..	..	..	..	..	..	..	..
	All sizes	129	..	..	..	..	..	..	..	..	..	..	..	..	..



475

STATE : KERALA

DISTRICT : TRICHUR

Table 5(A) No. of operational holdings receiving irrigation and irrigated by different crops (Scheduled Castes)

Sl. No.	Size class (Ha)	Total holdings													Total net irrigated area
		No. area	No. of holdings	Canals	Tanks	Wells	Tube wells	Other sources	Exclusive	No. of holdings receiving irrigation	Area of irrigated holdings	No. of holdings receiving irrigation	Area of irrigated holdings		
1	2	3	4	5	6	7	8	9	10	11	12	13	14	15	16
1.	0.02 - 0.5	448	41	..	..	..	..	133	8	..	..	..	..	15	16
2.	0.5 - 1.0	..	..	..	..	..	..	..	..	..	..	..	..	133	8
3.	1.0 - 2.0	..	..	..	..	..	..	..	..	..	..	..	..	..	..
4.	2.0 - 3.0	..	..	..	..	..	..	..	..	..	..	..	..	..	..
5.	3.0 - 4.0	..	..	..	..	..	..	..	..	..	..	..	..	..	..
6.	4.0 - 5.0	..	..	..	..	..	..	..	..	..	..	..	..	..	..
7.	5.0 - 7.5	..	..	..	..	..	..	..	..	..	..	..	..	..	..
8.	7.5 - 10.0	..	..	..	..	..	..	..	..	..	..	..	..	..	..
9.	10.0 - 20.0	..	..	..	..	..	..	..	..	..	..	..	..	..	..
10.	20.0 - 30.0	..	..	..	..	..	..	..	..	..	..	..	..	..	..
11.	30.0 - 40.0	..	..	..	..	..	..	..	..	..	..	..	..	..	..
12.	40.0 - 50.0	..	..	..	..	..	..	..	..	..	..	..	..	..	..
13.	50.0 and above	..	..	..	..	..	..	..	..	..	..	..	..	..	..
All sizes		448	41	..	..	..	..	133	8	..	..	..	..	133	8





DISTRICT : PALGHAT

Table 5(A) No. of operational holdings receiving irrigations and area irrigated by different sources.  
(Scheduled Tribes)

Sl. No.	Size class (Ha)	No.	Total holdings													Total net irrigated area
			Canals	Tanks	Wells	Tube wells	Other sources	Exclusive no. of holdings receiving area	14	15	16	17	18	19		
			4	5	6	7	8	9	10	11	12	13	14	15	16	
1.	0.02 - 0.5	4364	196	-	-	-	-	-	-	-	-	-	-	-	-	-
2.	0.5 - 1.0	-	-	-	-	-	-	-	-	-	-	-	-	-	-	-
3.	1.0 - 2.0	-	-	-	-	-	-	-	-	-	-	-	-	-	-	-
4.	2.0 - 3.0	-	-	-	-	-	-	-	-	-	-	-	-	-	-	-
5.	3.0 - 4.0	-	-	-	-	-	-	-	-	-	-	-	-	-	-	-
6.	4.0 - 5.0	-	-	-	-	-	-	-	-	-	-	-	-	-	-	-
7.	5.0 - 7.5	-	-	-	-	-	-	-	-	-	-	-	-	-	-	-
8.	7.5 - 10.0	-	-	-	-	-	-	-	-	-	-	-	-	-	-	-
9.	10.0 - 20.0	-	-	-	-	-	-	-	-	-	-	-	-	-	-	-
10.	20.0 - 30.0	-	-	-	-	-	-	-	-	-	-	-	-	-	-	-
11.	30.0 - 40.0	-	-	-	-	-	-	-	-	-	-	-	-	-	-	-
12.	40.0 - 50.0	-	-	-	-	-	-	-	-	-	-	-	-	-	-	-
13.	50.0 & above	-	-	-	-	-	-	-	-	-	-	-	-	-	-	-
All sizes		4364	196	-	-	-	-	-	-	-	-	-	-	-	-	-



STATE: KERALA

Table 5(A)  
No. of operational holdings receiving irrigation area irrigated by different sources.  
(Scheduled Tribes)

DISTRICT : MALAPPURAM

Sl. No.	Size class (Ha)	Total holdings	No.	Canals							Wells	Tube wells			Other sources	Exclu- sive No. of	Total net irri- gated area
				Area of hold- ing	No. of hold- ing	irri- gated	Area of hold- ing	No. of hold- ing	irri- gated	Area of hold- ing		No. of hold- ing	irri- gated	Area of hold- ing			
				4	5	6	7	8	9	10	11	12	13	14	15	16	
1.	0.2 - 0.5	161	1212	-	-	-	-	-	-	-	-	-	-	-	-	-	
2.	0.5 - 1.0	59	63	-	-	-	-	-	-	-	-	-	-	-	-	-	
3.	1.0 - 2.0	23	16	-	-	-	-	-	-	-	-	-	-	-	-	-	
4.	2.0 - 3.0	323	159	-	-	-	-	-	-	-	-	-	-	-	-	-	
5.	3.0 - 4.0	-	-	-	-	-	-	-	-	-	-	-	-	-	-	-	
6.	4.0 - 5.0	-	-	-	-	-	-	-	-	-	-	-	-	-	-	-	
7.	5.0 - 7.5	-	-	-	-	-	-	-	-	-	-	-	-	-	-	-	
8.	7.5 - 10.0	-	-	-	-	-	-	-	-	-	-	-	-	-	-	-	
9.	10.0 - 20.0	-	-	-	-	-	-	-	-	-	-	-	-	-	-	-	
10.	20.0 - 30.0	-	-	-	-	-	-	-	-	-	-	-	-	-	-	-	
11.	30.0 - 40.0	-	-	-	-	-	-	-	-	-	-	-	-	-	-	-	
12.	40.0 - 50.0	-	-	-	-	-	-	-	-	-	-	-	-	-	-	-	
13.	50.0 and above	-	-	-	-	-	-	-	-	-	-	-	-	-	-	-	
All sizes				1450	566	-	-	-	-	-	-	-	-	-	-	-	



STATE : KERALA

DISTRICT : KOZHIKODE

Table 5(A) No. of operational holdings receiving irrigation and are irrigated by different sources (Scheduled Tribes)

Sl. No.	Size class (Ha)	No.	Total holdings													Exclu- sive No. of irri- gated area				
			1	2	3	4	5	6	7	8	9	10	11	12	13		14	15	16	
			Area No. of Hold- ings gat- ings	Area No. of hold- ings gat- ings	Area No. of hold- ings gat- ings	Area No. of hold- ings gat- ings	Area No. of hold- ings gat- ings	Area No. of hold- ings gat- ings	Area No. of hold- ings gat- ings	Area No. of hold- ings gat- ings	Area No. of hold- ings gat- ings	Area No. of hold- ings gat- ings	Area No. of hold- ings gat- ings	Area No. of hold- ings gat- ings	Area No. of hold- ings gat- ings	Area No. of hold- ings gat- ings	Area No. of hold- ings gat- ings	Area No. of hold- ings gat- ings		
1.	0.02 - 0.5	1059	103																	
2.	0.05 - 1.0	732	556																	
3.	1.0 - 2.0	230	310																	
4.	2.0 - 3.0	-	-																	
5.	3.0 - 4.0	-	-																	
6.	4.0 - 5.0	-	-																	
7.	5.0 - 7.5	-	-																	
8.	7.5 - 10.0	-	-																	
9.	10.0 - 20.0	-	-																	
10.	20.0 - 30.0	-	-																	
11.	30.0 - 40.0	-	-																	
12.	40.0 - 50.0	-	-																	
13.	50.0 and above	-	-																	
All sizes			2021	969																

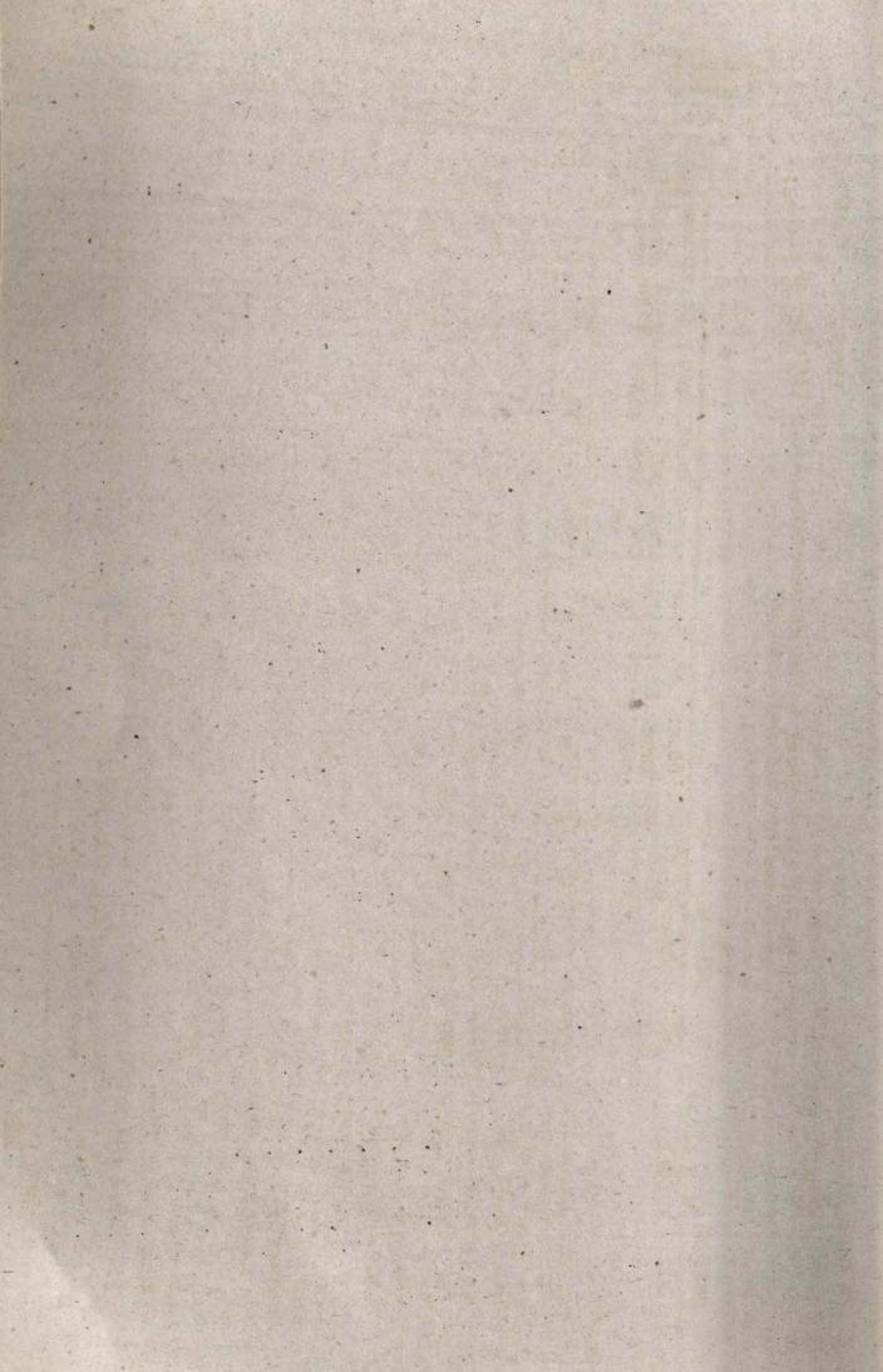

STATE : KERALA

DISTRICT : WAYANAD

Table. 5(a) No. of operational holdings receiving irrigations and area irrigated by different sources (Scheduled Tribes)

Sl. No.	Size class (Ha)	Total holdings	Canals	Tanks	Wells	Tube wells	Other sources	Exclusive No. of holdings receiving irrigation	Total irrigated area					
										No.	Area No. of holdings irrigated	No. of holdings receiving irrigation	Area No. of holdings irrigated	
1.	0.02 - 0.5	5472	5	6	7	8	9	10	11	12	13	14	15	16
2.	0.5 - 1.0	2058	144	41	-	-	-	72	10	72	10	72	10	10
3.	1.0 - 2.0	2661	-	53	16	-	-	190	36	334	77	36	334	77
4.	2.0 - 3.0	754	261	208	68	15	-	263	71	316	87	71	316	87
5.	3.0 - 4.0	295	-	135	95	-	-	53	20	382	243	20	382	243
6.	4.0 - 5.0	120	-	-	-	-	-	160	55	295	150	55	295	150
7.	5.0 - 7.5	179	-	-	-	-	-	120	77	120	77	77	120	77
8.	7.5 - 10.0	67	-	67	95	-	-	53	43	53	43	43	53	43
9.	10.0 - 20.0	188	-	-	-	-	-	-	-	-	-	-	67	95
10.	20.0 - 30.0	-	-	-	-	-	-	53	43	53	43	43	53	43
11.	30.0 - 40.0	-	-	-	-	-	-	-	-	-	-	-	-	-
12.	40.0 - 50.0	-	-	-	-	-	-	-	-	-	-	-	-	-
13.	50.0 and above	-	-	-	-	-	-	-	-	-	-	-	-	-
All sizes		11794	14223	405	249	323	221	964	355	1692	825	355	1692	825





STATE : KERALA Table 5(A)

DISTRICT : CANNANORE

No. of co-perational holdings receiving irrigation and area irrigated by different sources.

Sl. No.	Size class (Ha)	SCHEDULED TRIBES																		
		Total holdirgs	Canals	Tanks Wells	Tube wells	Other sources	Exclu- sive	Total	No. of hold- ings	Area irri- gated	No. of hold- ings	Area irri- gated	No. of hold- ings	Area irri- gated	No. of hold- ings	Area irri- gated	No. of hold- ings	Area irri- gated		
1	0.02 - 0.5	2635	787	164	62	163	14	147	9	10	11	12	13	14	15	16	14	15	16	
2	0.5 - 1.0	3367	2213	164	62	493	14	147	163	14	14	14	14	14	14	14	14	14	14	
3	1.0 - 2.0	1295	1902	-	-	-	-	-	-	-	-	-	-	-	-	-	-	-	-	
4	2.0 - 3.0	153	362	-	-	-	-	-	-	-	-	-	-	-	-	-	-	-	-	
5	3.0 - 4.0	-	-	-	-	-	-	-	-	-	-	-	-	-	-	-	-	-	-	
6	4.0 - 5.0	-	-	-	-	-	-	-	-	-	-	-	-	-	-	-	-	-	-	
7	5.0 - 7.5	-	-	-	-	-	-	-	-	-	-	-	-	-	-	-	-	-	-	
8	7.5 - 10.0	-	-	-	-	-	-	-	-	-	-	-	-	-	-	-	-	-	-	
9	10.0 - 20.0	-	-	-	-	-	-	-	-	-	-	-	-	-	-	-	-	-	-	
10	20.0 - 30.0	-	-	-	-	-	-	-	-	-	-	-	-	-	-	-	-	-	-	
11	30.0 - 40.0	-	-	-	-	-	-	-	-	-	-	-	-	-	-	-	-	-	-	
12	40.0 - 50.0	-	-	-	-	-	-	-	-	-	-	-	-	-	-	-	-	-	-	
13	50.0 and above	-	-	-	-	-	-	-	-	-	-	-	-	-	-	-	-	-	-	
All sizes		7450	5264	164	62	656	161	327	656	161	327	142	327	142	983	365	327	142	983	365





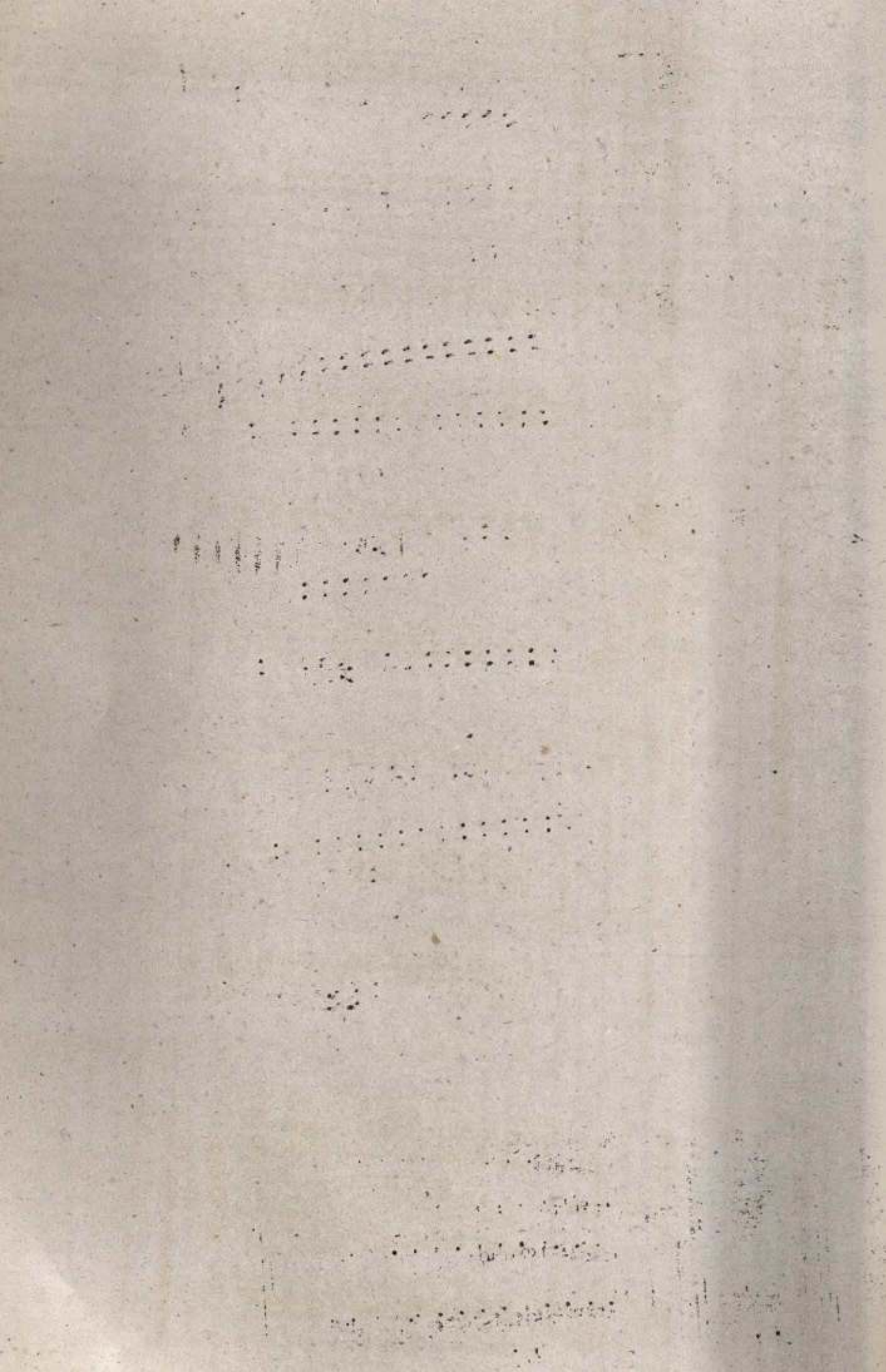

District : Trivandrum  
 Table: 5(B) Number of wells & tube wells (Scheduled Tribes)

Sl. No.	Size class (Ha)	Total holdings						No. of tube wells			
		No.	Area	With pump sets	Without pump sets	Total (Col. 5+6)	Not in use	Diesel	Electric	Total (Col. 9+10)	
1	2	3	4	5	6	7	8	9	10	11	
1.	0.02 -	1876	187	..	..	..	..	..	..	..	
2.	0.5 -	139	100	..	..	..	..	..	..	..	
3.	1.0 -	36	69	..	..	..	..	..	..	..	
4.	2.0 -	..	..	..	..	..	..	..	..	..	
5.	3.0 -	..	..	..	..	..	..	..	..	..	
6.	4.0 -	..	..	..	..	..	..	..	..	..	
7.	5.0 -	..	..	..	..	..	..	..	..	..	
8.	7.5 -	..	..	..	..	..	..	..	..	..	
9.	10.0 -	..	..	..	..	..	..	..	..	..	
10.	20.0 -	..	..	..	..	..	..	..	..	..	
11.	30.0 -	..	..	..	..	..	..	..	..	..	
12.	40.0 -	..	..	..	..	..	..	..	..	..	
13.	50.0 & above	..	..	..	..	..	..	..	..	..	
	All sizes	2051	356	..	..	..	..	..	..	..	

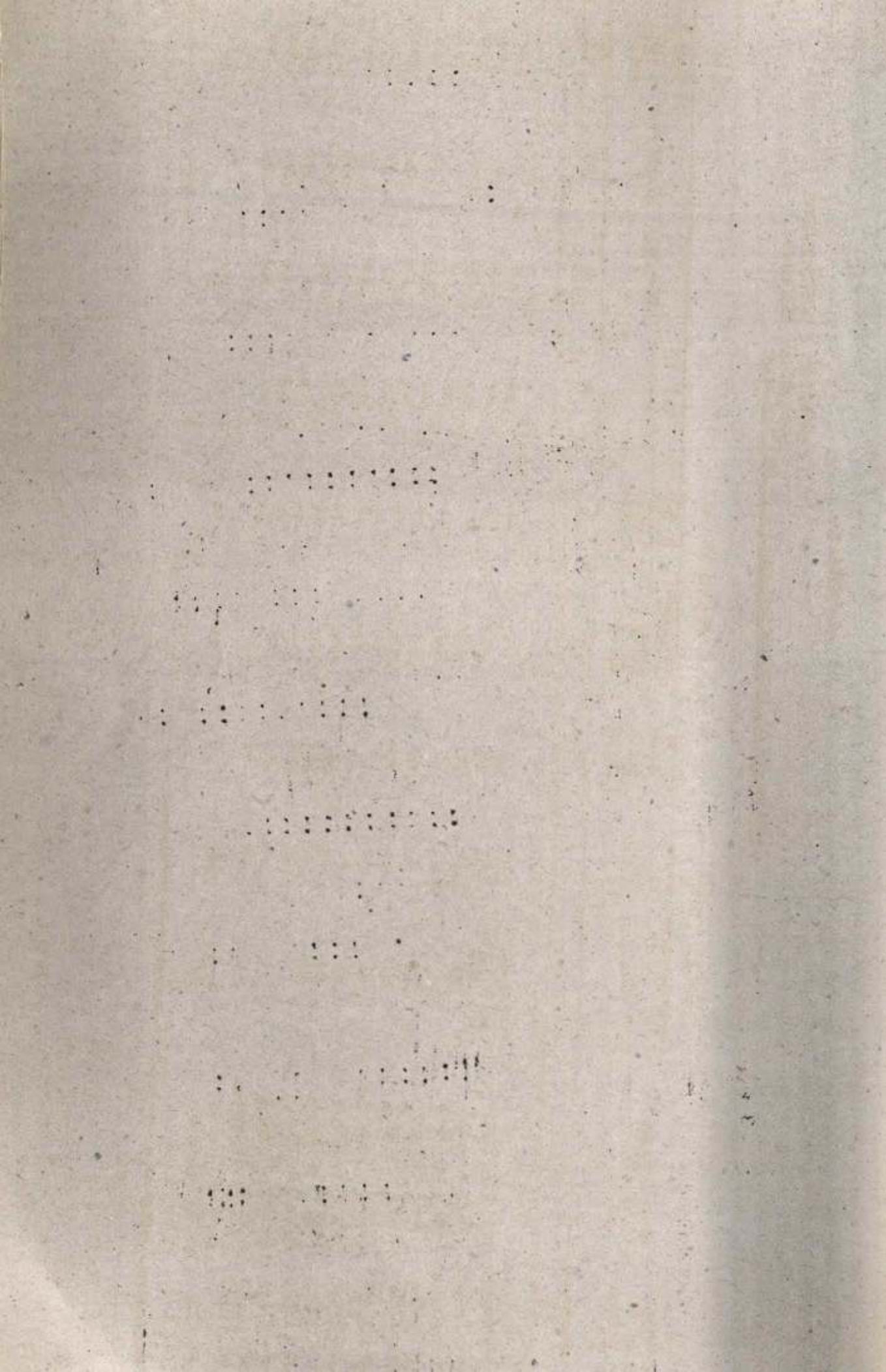



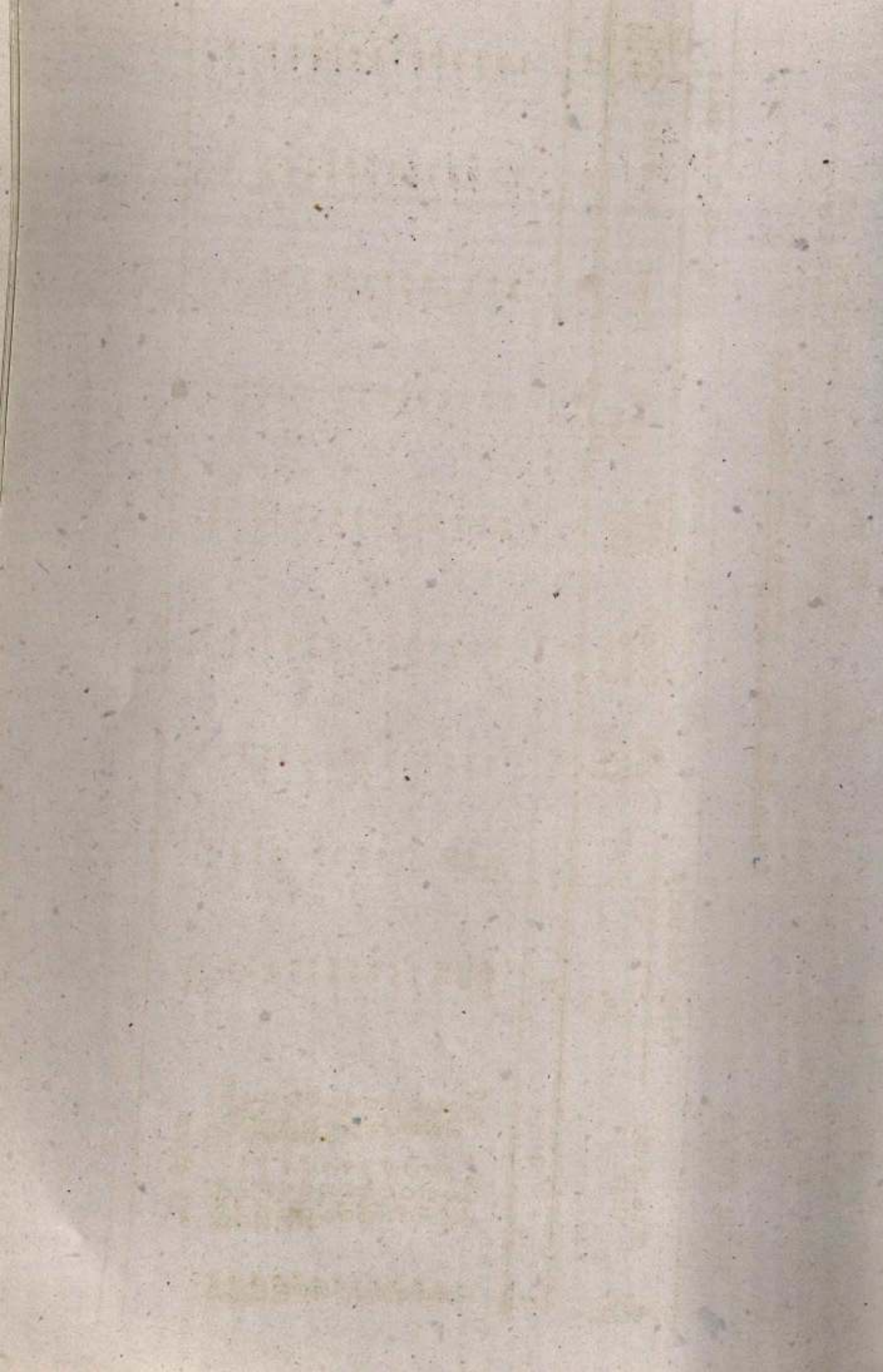



-: 485 :-

Table: 5(B) Number of wells and tube wells (Scheduled Tribes)  
District: Alleppey

State : Kerala

Sl. No.	Size class (Ha)	Total holdings						No. of wells (in use)				No. of tube wells		
		No.	Area	With pump sets	Without pump sets	Total (Col. 5+6)	Not in use	Diesel	Electric	Total (Col. 9+10)				
1	2	3	4	5	6	7	8	9	10	11				
1.	0.02 - 0.5	591	61	..	..	199	..	..	..	..	..	..	..	
2.	0.5 - 1.0	..	..	..	..	..	..	..	..	..	..	..	..	
3.	1.0 - 2.0	..	..	..	..	..	..	..	..	..	..	..	..	
4.	2.0 - 3.0	..	..	..	..	..	..	..	..	..	..	..	..	
5.	3.0 - 4.0	..	..	..	..	..	..	..	..	..	..	..	..	
6.	4.0 - 5.0	..	..	..	..	..	..	..	..	..	..	..	..	
7.	5.0 - 7.5	..	..	..	..	..	..	..	..	..	..	..	..	
8.	7.5 - 10.0	..	..	..	..	..	..	..	..	..	..	..	..	
9.	10.0 - 20.0	..	..	..	..	..	..	..	..	..	..	..	..	
10.	20.0 - 30.0	..	..	..	..	..	..	..	..	..	..	..	..	
11.	30.0 - 40.0	..	..	..	..	..	..	..	..	..	..	..	..	
12.	40.0 - 50.0	..	..	..	..	..	..	..	..	..	..	..	..	
13.	50.0 & above	..	..	..	..	..	..	..	..	..	..	..	..	
	All sizes	591	61	..	..	199	..	..	..	..	..	..	..	

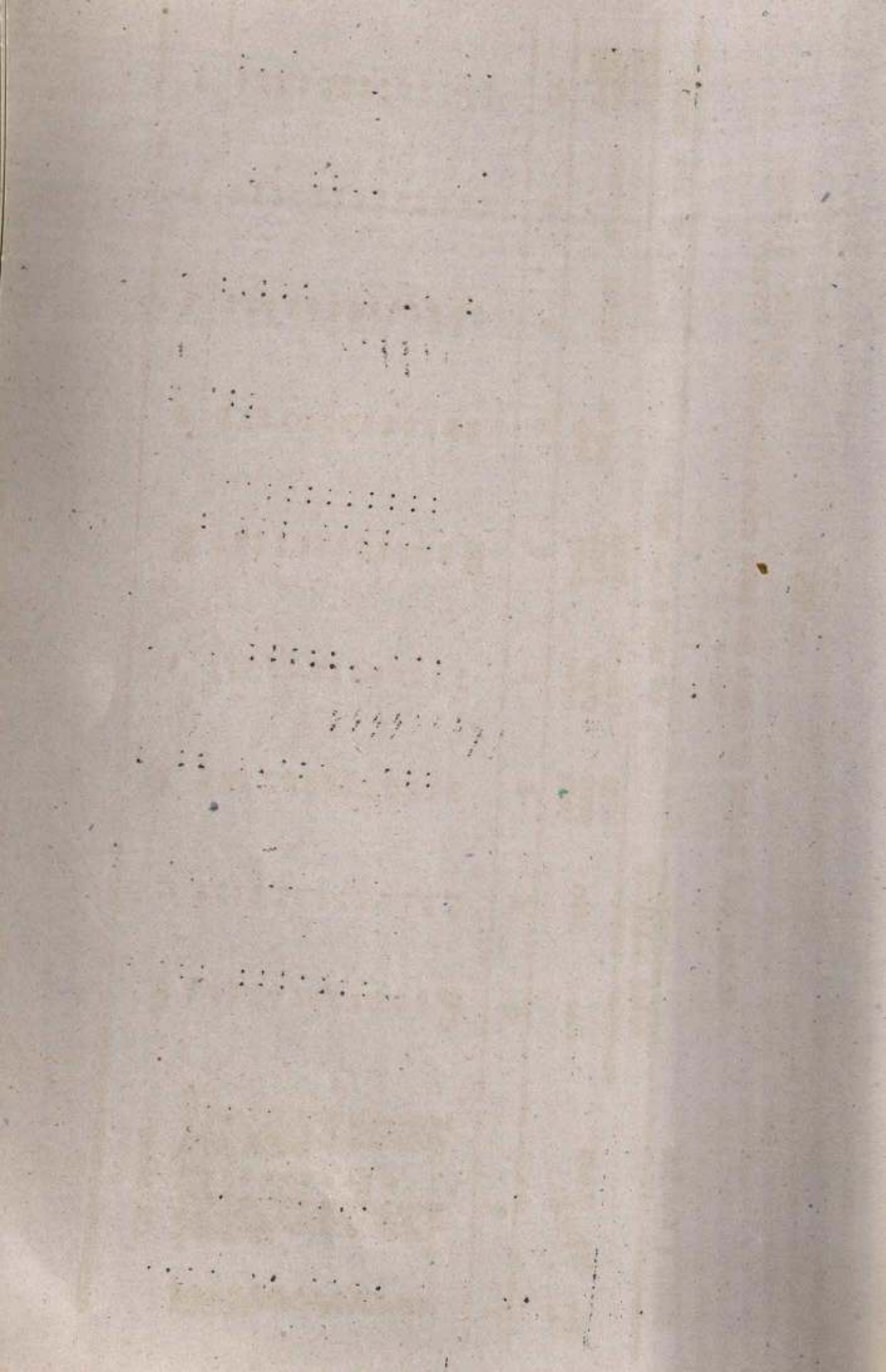
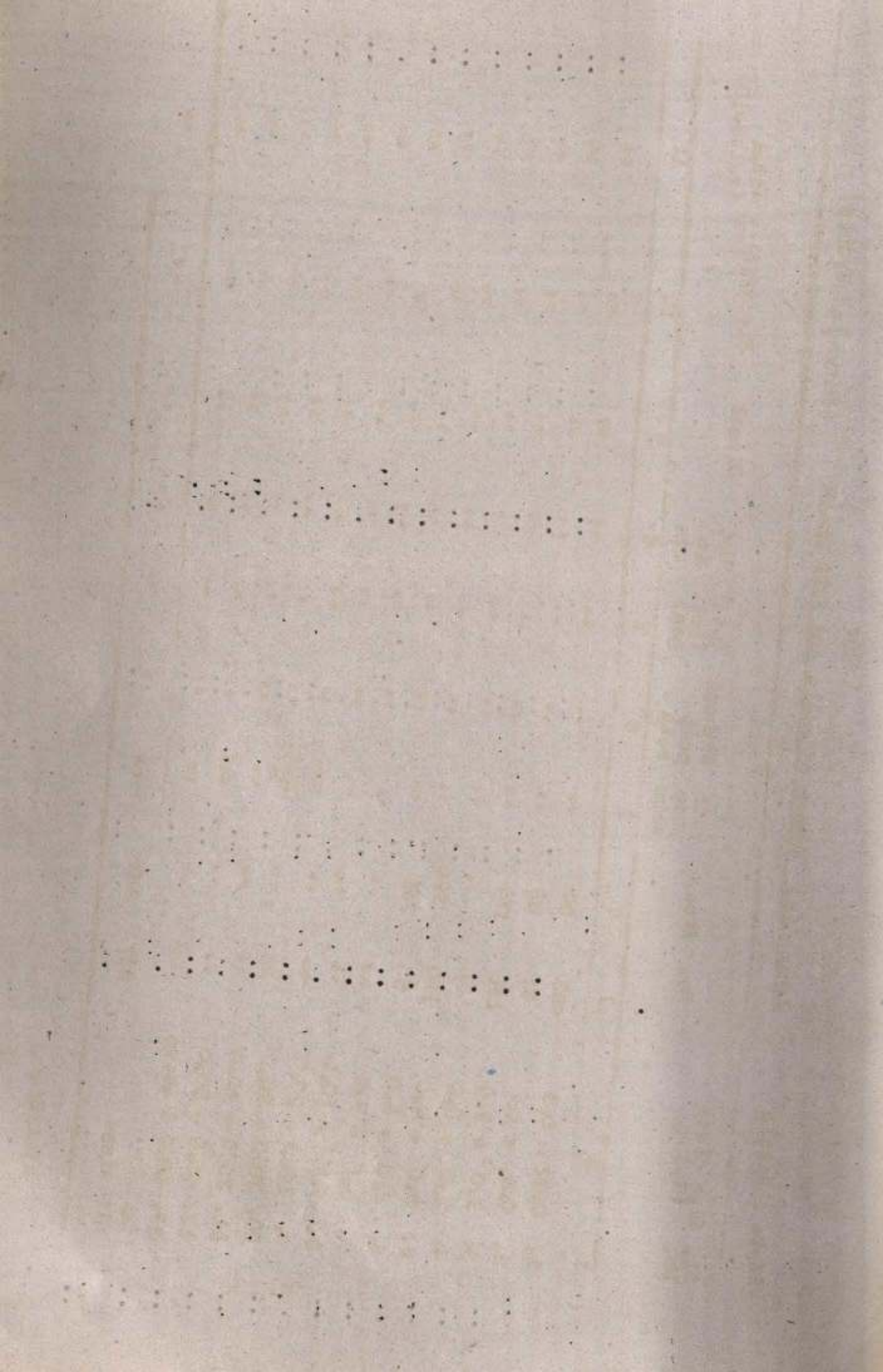

Table 5(B) Number of wells and tube wells  
(Scheduled Tribes)

State : Kerala

Sl. No.	Size class (Ha)	No.	Area	with pump sets	5	Without pump sets	6	Total (col. 5+6)	7	Not in use	8	Diesel	9	Electric	10	Total (col. 9+10)	11
1.	0.02 - 0.5	453	59	..	..	..	..	..	..	..	..	..	..	..	..	..	..
2.	0.5 - 1.0	91	83	..	..	..	..	..	..	..	..	..	..	..	..	..	..
3.	1.0 - 2.0	128	173	..	..	..	..	..	..	..	..	..	..	..	..	..	..
4.	2.0 - 3.0	..	..	..	..	..	..	..	..	..	..	..	..	..	..	..	..
5.	3.0 - 4.0	110	384	..	..	..	..	..	..	..	..	..	..	..	..	..	..
6.	4.0 - 5.0	55	266	..	..	..	..	..	..	..	..	..	..	..	..	..	..
7.	5.0 - 7.5	..	..	..	..	..	..	..	..	..	..	..	..	..	..	..	..
8.	7.5 - 10.0	..	..	..	..	..	..	..	..	..	..	..	..	..	..	..	..
9.	10.0 - 20.0	--	..	..	..	..	..	..	..	..	..	..	..	..	..	..	..
10.	20.0 - 30.0	..	..	..	..	..	..	..	..	..	..	..	..	..	..	..	..
11.	30.0 - 40.0	..	..	..	..	..	..	..	..	..	..	..	..	..	..	..	..
12.	40.0 - 50.0	..	..	..	..	..	..	..	..	..	..	..	..	..	..	..	..
13.	50.0 & above	..	..	..	..	..	..	..	..	..	..	..	..	..	..	..	..
All sizes		837	965	..	..	..	..	..	..	..	..	..	..	..	..	..	..







State: Kerala

:488:

District: Ernakulam  
Scheduled Tribe

Table 5 (B) Number of wells and tube wells

Sl. No.	Size class (Ha)	Total holdings		No. of wells in use					No. of tube wells		
		No.	Area	With pump sets	Without pump sets	Total (col. 5+6)	Not in use	Diesel	Electric	Total (col. 9+10)	
1	2	3	4	5	6	7	8	9	10	11	
1	0.02 - 0.5	129	5	-	-	-	-	-	-	-	
2	0.5 - 1.0	-	-	-	-	-	-	-	-	-	
3	1.0 - 2.0	-	-	-	-	-	-	-	-	-	
4	2.0 - 3.0	-	-	-	-	-	-	-	-	-	
5	3.0 - 4.0	-	-	-	-	-	-	-	-	-	
6	4.0 - 5.0	-	-	-	-	-	-	-	-	-	
7	5.0 - 7.5	-	-	-	-	-	-	-	-	-	
8	7.5 - 10.0	-	-	-	-	-	-	-	-	-	
9	10.0 - 20.0	-	-	-	-	-	-	-	-	-	
10	20.0 - 30.0	-	-	-	-	-	-	-	-	-	
11	30.0 - 40.0	-	-	-	-	-	-	-	-	-	
12	40.0 - 50.0	-	-	-	-	-	-	-	-	-	
13	50.0 & above	-	-	-	-	-	-	-	-	-	
	All size classes	129	5	-	-	-	-	-	-	-	

JR/

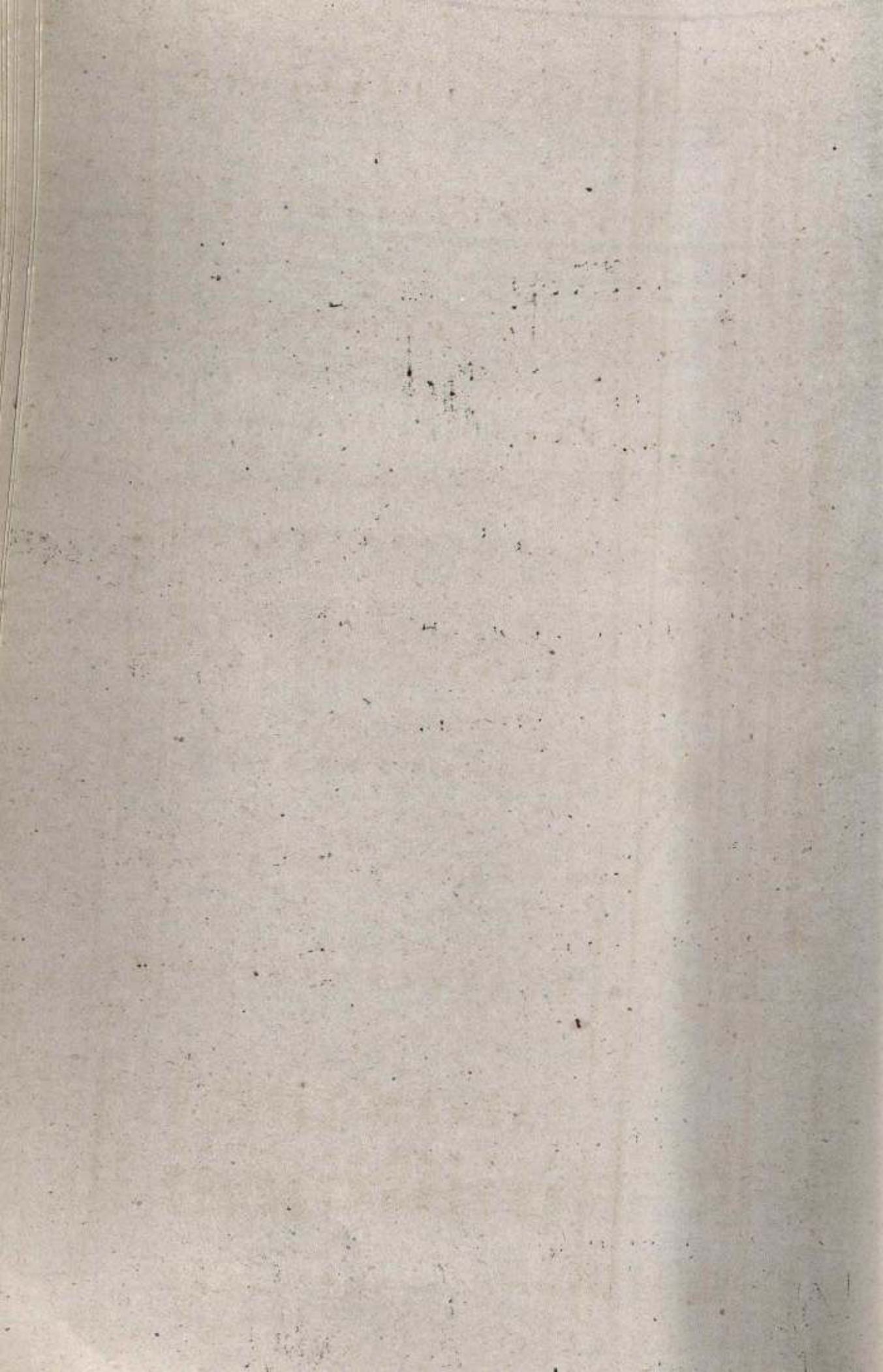



State: Kerala

: 489 :

District: Trichur  
Total 5 (B) Number of wells and tube wells Scheduled Tribe

Sl. No.	Size class (Ha)	Total holdings	No. of wells in use					No. of tube wells			
			No.	Area	Witho pump sets	Without pump sets	Total (col. 5+6)	Not in use	Diesel	Electric	Total (col. 9+10)
1	2	3	4	5	6	7	8	9	10	11	
1	0.02 - 0.5	448	41	-	-	133	-	-	-	-	
2	0.5 - 1.0	-	-	-	-	-	-	-	-	-	
3	1.0 - 2.0	-	-	-	-	-	-	-	-	-	
4	2.0 - 3.0	-	-	-	-	-	-	-	-	-	
5	3.0 - 4.0	-	-	-	-	-	-	-	-	-	
6	4.0 - 5.0	-	-	-	-	-	-	-	-	-	
7	5.0 - 7.5	-	-	-	-	-	-	-	-	-	
8	7.5 - 10.0	-	-	-	-	-	-	-	-	-	
9	10.0 - 20.0	-	-	-	-	-	-	-	-	-	
10	20.0 - 30.0	-	-	-	-	-	-	-	-	-	
11	30.0 - 40.0	-	-	-	-	-	-	-	-	-	
12	40.0 - 50.0	-	-	-	-	-	-	-	-	-	
13	50.0 & above	-	-	-	-	-	-	-	-	-	
All sizes		448	41	-	-	133	-	-	-	-	



Table 5 (B) Number of wells and tube wells

Sl. No.	Size class (Ha)	Total holdings		No. of wells					No. of tube wells		
		No.	Area	with pump-sets	without pump-sets	Total (col. 7)	Not in use	8	9	10	11
1	2	3	4	5	6	7	8	9	10	11	
1	0.02 - 0.5	4364	196	-	-	-	-	-	-	-	-
2	0.5 - 1.0	-	-	-	-	-	-	-	-	-	-
3	1.0 - 2.0	-	-	-	-	-	-	-	-	-	-
4	2.0 - 3.0	-	-	-	-	-	-	-	-	-	-
5	3.0 - 4.0	-	-	-	-	-	-	-	-	-	-
6	4.0 - 5.0	-	-	-	-	-	-	-	-	-	-
7	5.0 - 7.5	-	-	-	-	-	-	-	-	-	-
8	7.5 - 10.0	-	-	-	-	-	-	-	-	-	-
9	10.0 - 20.0	-	-	-	-	-	-	-	-	-	-
10	20.0 - 30.0	-	-	-	-	-	-	-	-	-	-
11	30.0 - 40.0	-	-	-	-	-	-	-	-	-	-
12	40.0 - 50.0	-	-	-	-	-	-	-	-	-	-
13	50.0 & above	-	-	-	-	-	-	-	-	-	-
	All sizes	4364	196	-	-	-	-	-	-	-	-

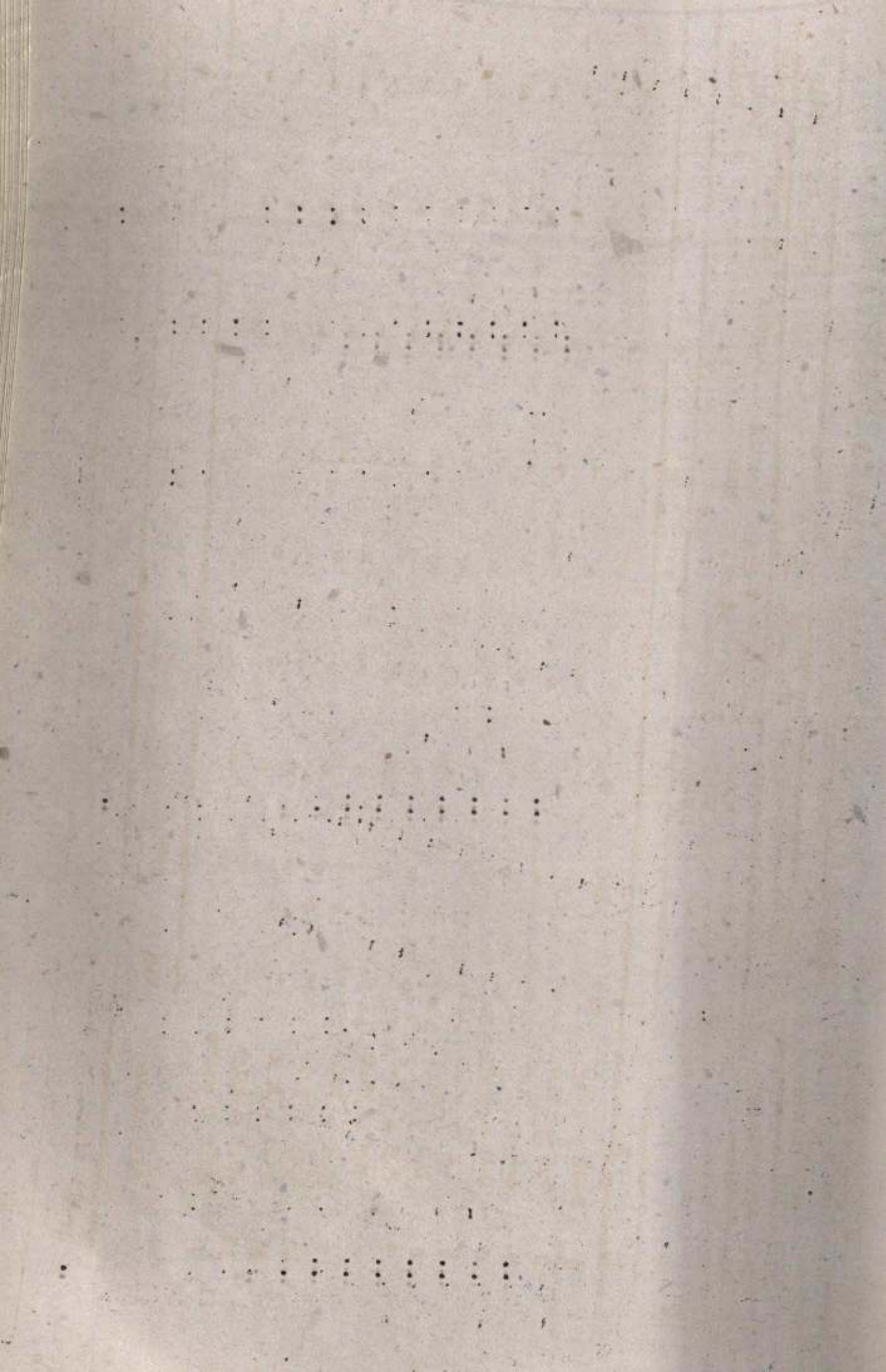

State: Kerala

: 491 :

District: Malappuram  
 Table 5 (B) Number of wells and tube wells (Scheduled Tribes)

Sl. No.	Size class (Ha)	Total holdings		No. of wells in use					No. of tube wells		
		No.	Area	With pump-sets	Without pump-sets	Total (col. 5+6)	Not in use	Diesel	Electric	Total (col. 9+10)	
1	2	3	4	5	6	7	8	9	10	11	
1	0.02 - 0.5	1212	161	-	-	-	-	-	-	-	
2	0.5 - 1.0	63	59	-	-	-	-	-	-	-	
3	1.0 - 2.0	16	23	-	-	-	-	-	-	-	
4	2.0 - 3.0	159	323	-	-	-	-	-	-	-	
5	3.0 - 4.0	-	-	-	-	-	-	-	-	-	
6	4.0 - 5.0	-	-	-	-	-	-	-	-	-	
7	5.0 - 7.5	-	-	-	-	-	-	-	-	-	
8	7.5 - 10.0	-	-	-	-	-	-	-	-	-	
9	10.0 - 20.0	-	-	-	-	-	-	-	-	-	
10	20.0 - 30.0	-	-	-	-	-	-	-	-	-	
11	30.0 - 40.0	-	-	-	-	-	-	-	-	-	
12	40.0 - 50.0	-	-	-	-	-	-	-	-	-	
13	50.0 & above	-	-	-	-	-	-	-	-	-	
All sizes		1450	566	-	-	-	-	-	-	-	



Table 5 (B) Number of wells and tube wells

Sl. No.	Size class (Ha)	Total holdings		No. of wells in use			No. of tube wells			
		No.	Area	With pump-sets	Without pump-sets	Total (col: 5+6)	Not in use	Diesel	Electric	Total (Col. 9+10)
1	2	3	4	5	6	7	8	9	10	11
1	0.02 - 0.5	1059	103	-	-	-	-	-	-	-
2	0.5 - 1.0	732	556	-	-	-	-	-	-	-
3	1.0 - 2.0	230	310	-	-	-	-	-	-	-
4	2.0 - 3.0	-	-	-	-	-	-	-	-	-
5	3.0 - 4.0	-	-	-	-	-	-	-	-	-
6	4.0 - 5.0	-	-	-	-	-	-	-	-	-
7	5.0 - 7.5	-	-	-	-	-	-	-	-	-
8	7.5 - 10.0	-	-	-	-	-	-	-	-	-
9	10.0 - 20.0	-	-	-	-	-	-	-	-	-
10	20.0 - 30.0	-	-	-	-	-	-	-	-	-
11	30.0 - 40.0	-	-	-	-	-	-	-	-	-
12	40.0 - 50.0	-	-	-	-	-	-	-	-	-
13	50.0 & above	-	-	-	-	-	-	-	-	-
All sizes		2021	969	-	-	-	-	-	-	-





Table 5(B) Number of wells and tubes wells

Sl. No.	Size class (Ha)	Total Holdings		No. of wells					No. of tube wells		
		No.	Area	With pump-sets	Without pump-sets	Total (col. 5+6)	Not in use	Diesel	Electric	Total (col. 9+10)	
1	2	3	4	5	6	7	8	9	10	11	
1	0.02 - 0.5	5472	1112	-	-	-	-	-	-	-	
2	0.5 - 1.0	2058	1528	-	-	-	-	-	-	-	
3	1.0 - 2.0	2661	3652	-	-	-	-	-	-	-	
4	2.0 - 3.0	754	1812	-	-	-	-	-	-	-	
5	3.0 - 4.0	295	1037	-	-	-	-	-	-	-	
6	4.0 - 5.0	120	505	-	-	-	-	-	-	-	
7	5.0 - 7.5	179	991	-	-	-	-	-	-	-	
8	7.5 - 10.0	67	634	-	-	-	-	-	-	-	
9	10.0 - 20.0	188	2952	-	-	-	-	-	-	-	
10	20.0 - 30.0	-	-	-	-	-	-	-	-	-	
11	30.0 - 40.0	-	-	-	-	-	-	-	-	-	
12	40.0 - 50.0	-	-	-	-	-	-	-	-	-	
13	50.0 & above	-	-	-	-	-	-	-	-	-	
All sizes		11794	14223	-	-	-	-	-	-	-	



Table 5 (B) Number of wells and tube wells

Sl. No.	Size class (Ha)	Total holdings	No. of wells in use				No. of tube wells				
			No.	Area	With pump-sets	Without pump-sets	Total (col. 5+6)	Not in use	Diesel	Electric	Total (col. 9+10)
1	2	3	4	5	6	7	8	9	10	11	
1	0.02 - 0.5	2635	787	-	-	163	-	-	-	-	
2	0.5 - 1.0	3367	2213	-	-	493	-	-	-	-	
3	1.0 - 2.0	1295	1902	-	-	-	-	-	-	-	
4	2.0 - 3.0	153	362	-	-	-	-	-	-	-	
5	3.0 - 4.0	-	-	-	-	-	-	-	-	-	
6	4.0 - 5.0	-	-	-	-	-	-	-	-	-	
7	5.0 - 7.5	-	-	-	-	-	-	-	-	-	
8	7.5 - 10.0	-	-	-	-	-	-	-	-	-	
9	10.0 - 20.0	-	-	-	-	-	-	-	-	-	
10	20.0 - 30.0	-	-	-	-	-	-	-	-	-	
11	30.0 - 40.0	-	-	-	-	-	-	-	-	-	
12	40.0 - 50.0	-	-	-	-	-	-	-	-	-	
13	50.0 & above	-	-	-	-	-	-	-	-	-	
All sizes		7450	5264	-	-	656	-	-	-	-	



Table: 6 - Irrigated and unirrigated area under different crops.  
.....

State: Kerala

Individual +  
Institutional  
Scheduled Tribe

Sl. No.	Size Class (Ha)	Total hold-ings	Gross cropped area					Paddy					Pepper		
			No.	Area	Irrigated	Unirrigated	Total	No. of hold-ings	Area		No. of hold-ings	Irrigated	Unirrigated	Total	
									Irrigated	Unirrigated					
			3	4	5	6	7	8	9	10	11	12	13	14	15
1.	0.02 -	21171	3308	132	3595	3727	786	35	310	345	8871	11	336	347	
2.	0.5 -	7900	5533	598	4521	5119	1610	397	810	1207	3476	..	421	421	
3.	1.0 -	5624	7757	88	5895	5983	1047	87	1629	1716	3167	..	465	465	
4.	2.0 -	1213	2863	243	2562	2805	491	243	1109	1352	804	..	85	85	
5.	3.0 -	405	1421	150	1122	1272	295	150	400	560	298	..	77	77	
6.	4.0 -	248	1128	77	1139	1216	120	77	385	462	140	..	36	36	
7.	5.0 -	179	991	43	1013	1061	120	43	504	547	126	..	52	52	
8.	7.5 -	67	634	95	504	599	67	95	228	323	67	..	62	62	
9.	10.0 -	188	2953	43	3333	3276	120	43	1408	1451	188	..	50	50	
10.	20.0 -	..	..	..	..	..	..	..	..	..	..	..	..	..	
11.	30.0 -	..	..	..	..	..	..	..	..	..	..	..	..	..	
12.	40.0 -	..	..	..	..	..	..	..	..	..	..	..	..	..	
13.	50.0 & above	..	..	..	..	..	..	..	..	..	..	..	..	..	
	All sizes	36995	26590	1469	23589	25058	4656	1170	6783	7953	17137	11	1584	1595	



Table: 6 - Irrigated and unirrigated area under different crops.  
.....

Individual +  
Institutional  
Scheduled Tribe

State: Kerala

Sl. No.	Size Class (Ha)	Total hold-ings	Gross cropped area						Paddy			Pepper		
			No.	Area	Irrigated	Unirrigated	Total	No. of hold-ings	Area		No. of hold-ings	Irrigated	Unirrigated	Total
									Irrigated	Unirrigated				
1	2	3	4	5	6	7	8	9	10	11	12	13	14	15
0.02 -	0.5	21171	3308	132	3595	3727	786	35	310	345	8871	11	336	347
0.5 -	1.0	7900	5533	598	4521	5119	1610	397	810	1207	3476	..	421	421
1.0 -	2.0	5624	7757	88	5895	5983	1047	87	1629	1716	3167	..	465	465
2.0 -	3.0	1213	2863	243	2562	2805	491	243	1109	1352	804	..	85	85
3.0 -	4.0	405	1421	150	1122	1272	295	150	400	550	298	..	77	77
4.0 -	5.0	248	1128	77	1139	1216	120	77	385	462	140	..	36	36
5.0 -	7.5	179	991	43	1013	1061	120	43	504	547	126	..	52	52
7.5 -	10.0	67	634	95	504	599	67	95	228	323	67	..	62	62
10.0 -	20.0	188	2952	43	3333	3276	120	43	1408	1451	188	..	50	50
20.0 -	30.0	..	..	..	..	..	..	..	..	..	..	..	..	..
30.0 -	40.0	..	..	..	..	..	..	..	..	..	..	..	..	..
40.0 -	50.0	..	..	..	..	..	..	..	..	..	..	..	..	..
50.0 & above		..	..	..	..	..	..	..	..	..	..	..	..	..
All sizes		36995	26590	1469	23589	25058	4656	1170	6783	7953	17137	11	1584	1595





State: Kerala

Sl. No.	Size class (Ha)	Cardamom					Alcecaput					Total spices & Condiments			
		No. of hold-ings	Irrigated	Unirrigated	Total	No. of hold-ings	Irrigated	Unirrigated	Total	Irrigated	Unirrigated	Total	Irrigated	Unirrigated	Total
1.	0.02 -	48	..	1	1	6140	70	54	124	81	391	472	..	..	..
2.	0.5 -	..	..	..	..	2801	20	50	70	20	471	491	..	..	..
3.	1.0 -	136	..	9	9	2417	..	92	92	..	566	566	..	..	..
4.	2.0 -	..	..	..	..	566	..	18	18	..	103	103	..	..	..
5.	3.0 -	52	..	5	5	351	..	6	6	..	88	88	..	..	..
6.	4.0 -	..	..	..	..	195	..	13	13	..	49	49	..	..	..
7.	5.0 -	..	..	..	..	120	..	1	1	..	53	53	..	..	..
8.	7.5 -	..	..	..	..	..	..	..	..	..	62	62	..	..	..
9.	10.0 -	..	..	..	..	188	..	8	8	..	58	58	..	..	..
10.	20.0 -	..	..	..	..	..	..	..	..	..	..	..	..	..	..
11.	30.0 -	..	..	..	..	..	..	..	..	..	..	..	..	..	..
12.	40.0 -	..	..	..	..	..	..	..	..	..	..	..	..	..	..
13.	50.0 & above	..	..	..	..	..	..	..	..	..	..	..	..	..	..
	All sizes	237	..	15	15	12778	90	242	332	101	1841	1942	..	..	..



Sl. No.	Size Class (Ha)	Mango				Jack				Banana			
		No. of hld-irgs	Irrigated	Un-irrigated	Total	No. of hld-irgs	Irrigated	Un-irrigated	Total	No. of hld-irgs	Irrigated	Un-irrigated	Total
1	2	27	28	29	30	31	32	33	34	35	36	37	38
1.	0.02 -	7144	0	79	79	9062	..	186	186	5742	2	176	178
2.	0.5 -	4767	..	136	136	5281	..	142	142	3354	40	216	256
3.	1.0 -	3597	..	69	69	3818	..	206	206	2461	1	68	69
4.	2.0 -	716	..	18	18	691	..	35	35	543	..	43	47
5.	3.0 -	351	..	18	18	351	..	34	34	245	..	6	6
6.	4.0 -	195	..	7	7	195	..	25	25	140	..	1	1
7.	5.0 -	120	..	2	2	120	..	7	7	67	..	2	2
8.	7.5 -	67	..	1	1	67	..	3	3	67	..	1	1
9.	10.0 -	188	..	41	41	188	..	43	43	135	..	5	5
10.	20.0 -	..	..	..	..	..	..	..	..	..	..	..	..
11.	30.0 -	..	..	..	..	..	..	..	..	..	..	..	..
12.	40.0 -	..	..	..	..	..	..	..	..	..	..	..	..
13.	50.0 & above	..	..	..	..	..	..	..	..	..	..	..	..
	All sizes	17145	0	371	371	19773	..	681	681	12754	43	518	561

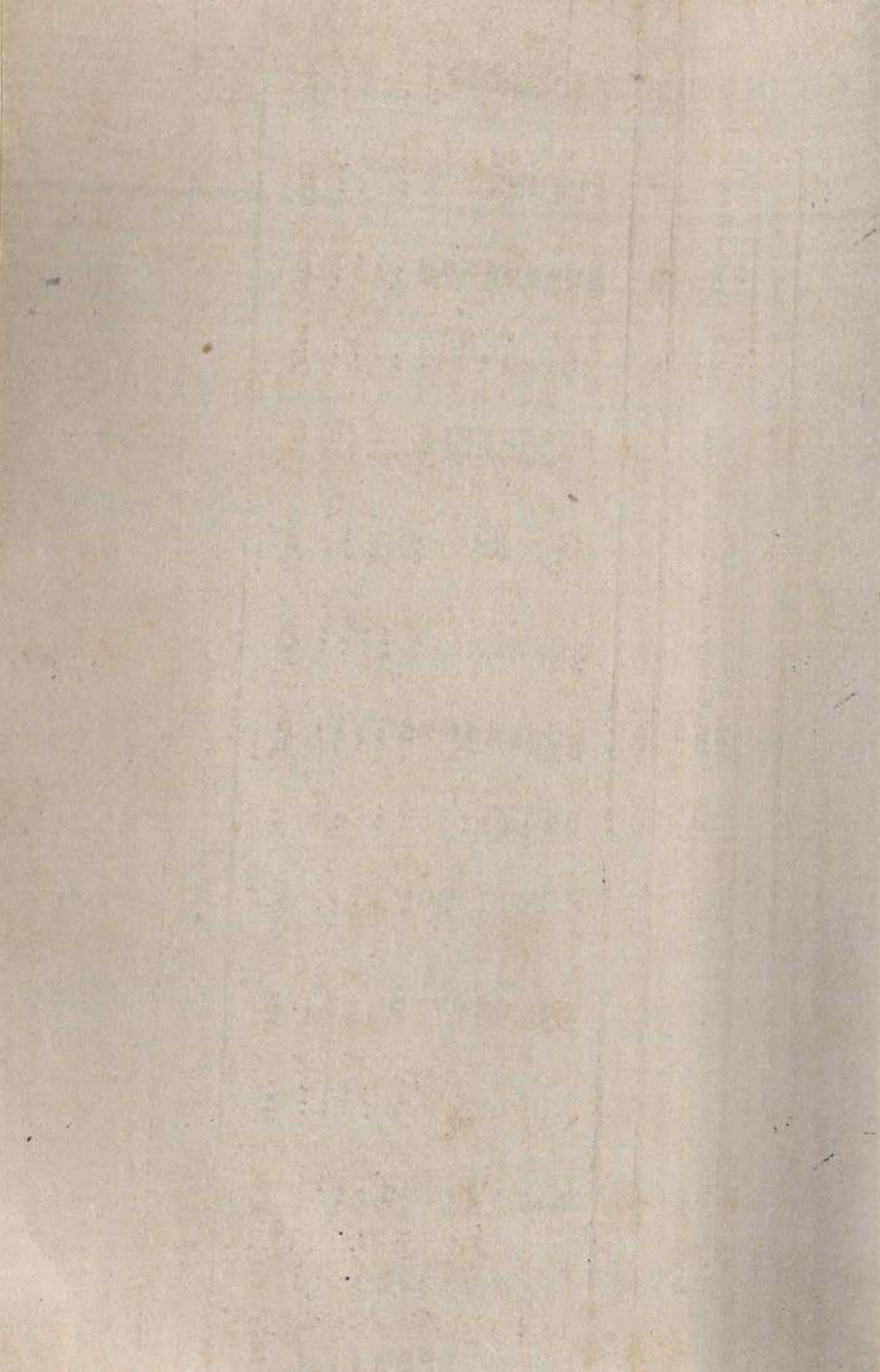

--: 498 :-

State: Kerala

Sl. No.	Size Class (Ha)	Cashewnut				Total fruits			Tapioca			
		No. of holdings	Irrigated	Un-irrigated	Total	Irrigated	Un-irrigated	Total	No. of holdings	Irrigated	Un-irrigated	Total
1	2	39	40	41	42	43	44	45	46	47	48	49
1.	0.02 - 0.5	4323	0	426	426	2	867	869	6475	3	650	653
2.	0.5 - 1.0	4198	..	348	348	40	842	882	2851	..	353	353
3.	1.0 - 2.0	2172	..	286	286	1	629	630	1551	..	196	196
4.	2.0 - 3.0	358	..	326	326	..	422	422	498	..	66	66
5.	3.0 - 4.0	110	..	8	8	..	66	66	190	..	10	10
6.	4.0 - 5.0	73	..	9	9	..	42	42	128	..	9	9
7.	5.0 - 7.5	..	..	..	..	..	11	11	..	..	..	..
8.	7.5 - 10.0	..	..	..	..	..	5	5	..	..	..	..
9.	10.0 - 20.0	..	..	..	..	..	89	89	67	..	82	82
10.	20.0 - 30.0	..	..	..	..	..	..	..	..	..	..	..
11.	30.0 - 40.0	..	..	..	..	..	..	..	..	..	..	..
12.	40.0 - 50.0	..	..	..	..	..	..	..	..	..	..	..
13.	50.0 & above	..	..	..	..	..	..	..	..	..	..	..
	All sizes	11234	0	1403	1403	43	2373	3016	11760	3	1366	1369



State: Kerala

Sl. No.	Size Class (Ha)	Other Food Crops				Total Food Crops				Coconut		
		No. of holdings	Irrigated	Un-irrigated	Total	Irrigated	Un-irrigated	Total	No. of holdings	Irrigated	Un-irrigated	Total
1	2	50	51	52	53	54	55	56	57	58	59	60
1.	0.02 -	2680	1	152	153	122	2370	2492	10738	10	311	321
2.	0.5 -	2254	..	334	334	457	2810	3267	5561	141	574	715
3.	1.0 -	1844	..	321	321	88	3341	3423	4047	..	603	603
4.	2.0 -	346	..	128	128	243	1828	2071	908	..	75	75
5.	3.0 -	81	..	10	10	150	574	724	298	..	116	116
6.	4.0 -	116	..	94	94	77	579	656	195	..	67	67
7.	5.0 -	32	..	13	13	43	581	624	179	..	4	4
8.	7.5 -	..	..	..	..	95	295	390	67	..	0	0
9.	10.0 -	113	..	342	342	43	1979	2022	188	..	16	16
10.	20.0 -	..	..	..	..	..	..	..	..	..	..	..
11.	30.0 -	..	..	..	..	..	..	..	..	..	..	..
12.	40.0 -	..	..	..	..	..	..	..	..	..	..	..
13.	50.0 & above	..	..	..	..	..	..	..	..	..	..	..
	All sizes	7466	1	1394	1395	1318	14357	15675	22181	151	1766	1917





--: 500 :-

Sl. No.	Size Class (Ha)	Tea			Coffee			Rubber					
		No. of holdings	Irrigated	Un-irrigated	Total	No. of holdings	Irrigated	Un-irrigated	Total	No. of holdings	Irrigated	Un-irrigated	Total
1	2	61	62	63	64	65	66	67	68	69	70	71	72
1.	0.02- 0.5	61	..	24	24	5667	..	634	634	900	..	154	154
2.	0.5 - 1.0	..	..	..	..	2809	..	670	670	752	..	245	245
3.	1.0 - 2.0	..	..	..	..	3103	..	1226	1226	1055	..	511	511
4.	2.0 - 3.0	..	..	..	..	776	..	498	498	147	..	76	76
5.	3.0 - 4.0	..	..	..	..	404	..	339	339	110	..	86	86
6.	4.0 - 5.0	..	..	..	..	248	..	148	148	128	..	283	283
7.	5.0 - 7.5	..	..	..	..	179	..	425	425	..	..	..	..
8.	7.5 - 10.0	..	..	..	..	67	..	209	209	..	..	..	..
9.	10.0 - 20.0	..	..	..	..	188	..	1010	1010	..	..	..	..
10.	20.0 - 30.0	..	..	..	..	..	..	..	..	..	..	..	..
11.	30.0 - 40.0	..	..	..	..	..	..	..	..	..	..	..	..
12.	40.0 - 50.0	..	..	..	..	..	..	..	..	..	..	..	..
13.	50.0 & above	..	..	..	..	..	..	..	..	..	..	..	..
	All sizes	61	..	24	24	13441	..	5159	5159	3092	..	1355	1355



Sl. No.	Size Class (Ha)	Other Non-food crops				Total Non-food crops		
		No. of holdings	Irrigated	Unirrigated	Total	Irrigated	Unirrigated	Total
1	2	73	74	75	76	77	78	79
1.	0.02 - 0.5	1787	..	102	102	10	1225	1225
2.	0.5 - 1.0	1502	..	222	222	141	1711	1852
3.	1.0 - 2.0	1230	..	214	214	..	2554	2554
4.	2.0 - 3.0	230	..	85	85	..	734	734
5.	3.0 - 4.0	54	..	7	7	..	548	548
6.	4.0 - 5.0	77	..	62	62	..	560	560
7.	5.0 - 7.5	21	..	8	8	..	437	437
8.	7.5 - 10.0	..	..	..	..	..	209	209
9.	10.0 - 20.0	75	..	228	228	..	1254	1254
10.	20.0 - 30.0	..	..	..	..	..	..	..
11.	30.0 - 40.0	..	..	..	..	..	..	..
12.	40.0 - 50.0	..	..	..	..	..	..	..
13.	50.0 & above	..	..	..	..	..	..	..
	All sizes	4973	..	928	928	151	9232	9383



State: Kerala

Individual + Institutional  
District: Trivandrum

Table 6. Irrigated & Unirrigated area under different crops (Area in hectares)

Sl. No.	Size class (Ha)	Gross cropped area														
		Total holdings			Paddy					Pepper						
		No.	Area	Irrigated	Unirrigated	Total	No. of irrigated	No. of irrigated	Total	No. of irrigated	Total	No. of irrigated	Total	No. of irrigated	Total	
1	2	3	4	5	6	7	8	9	10	11	12	13	14	15		
1	0.02 - 0.5	1876	187	6	250	256	49	5	-	5	314	-	13	13		
2	0.5 - 1.0	139	100	-	140	140	-	-	-	-	42	-	2	2		
3	1.0 - 2.0	36	69	-	68	68	-	-	-	-	-	-	-	-		
4	2.0 - 3.0	-	-	-	-	-	-	-	-	-	-	-	-	-		
5	3.0 - 4.0	-	-	-	-	-	-	-	-	-	-	-	-	-		
6	4.0 - 5.0	-	-	-	-	-	-	-	-	-	-	-	-	-		
7	5.0 - 7.5	-	-	-	-	-	-	-	-	-	-	-	-	-		
8	7.5 - 10.0	-	-	-	-	-	-	-	-	-	-	-	-	-		
9	10.0 - 20.0	-	-	-	-	-	-	-	-	-	-	-	-	-		
10	20.0 - 30.0	-	-	-	-	-	-	-	-	-	-	-	-	-		
11	30.0 - 40.0	-	-	-	-	-	-	-	-	-	-	-	-	-		
12	40.0 - 50.0	-	-	-	-	-	-	-	-	-	-	-	-	-		
13	50.0 & above	-	-	-	-	-	-	-	-	-	-	-	-	-		
All sizes		2051	356	6	458	464	49	5	-	5	356	-	15	15		



Sl. No.	Size class (Ha)	Cardamom					Arecanut					Total spices & condiments		
		No. of hold-ings	Irrigated	Unirrigated	Total	No. of hold-ings	Irrigated	Unirrigated	Total	Irrigated	Unirrigated	Total		
1	2	16	17	18	19	20	21	22	23	24	25	26		
1	0.02 - 0.5	-	-	-	-	742	-	17	17	-	30	30		
2	0.5 - 1.0	-	-	-	-	139	-	24	24	-	26	26		
3	1.0 - 2.0	-	-	-	-	36	-	7	7	-	7	7		
4	2.0 - 3.0	-	-	-	-	-	-	-	-	-	-	-		
5	3.0 - 4.0	-	-	-	-	-	-	-	-	-	-	-		
6	4.0 - 5.0	-	-	-	-	-	-	-	-	-	-	-		
7	5.0 - 7.5	-	-	-	-	-	-	-	-	-	-	-		
8	7.5 - 10.0	-	-	-	-	-	-	-	-	-	-	-		
9	10.0 - 20.0	-	-	-	-	-	-	-	-	-	-	-		
10	20.0 - 30.0	-	-	-	-	-	-	-	-	-	-	-		
11	30.0 - 40.0	-	-	-	-	-	-	-	-	-	-	-		
12	40.0 - 50.0	-	-	-	-	-	-	-	-	-	-	-		
13	50.0 & above	-	-	-	-	-	-	-	-	-	-	-		
All sizes		-	-	-	-	917	-	48	48	-	63	63		





Sl. No.	Size class (Ha)	Mango			Jack			Banana					
		No. of hold-ings	Irrigated	Unirrigated	Total	No. of hold-ings	Irrigated	Unirrigated	Total	No. of hold-ings	Irrigated	Unirrigated	Total
1	2	27	28	29	30	31	32	33	34	35	36	37	38
1	0.02 - 0.5	909	0	10	10	867	-	21	21	1003	1	32	33
2	0.5 - 1.0	90	-	1	1	90	-	1	1	90	-	21	21
3	1.0 - 2.0	-	-	-	-	-	-	-	-	-	-	-	-
4	2.0 - 3.0	-	-	-	-	-	-	-	-	-	-	-	-
5	3.0 - 4.0	-	-	-	-	-	-	-	-	-	-	-	-
6	4.0 - 5.0	-	-	-	-	-	-	-	-	-	-	-	-
7	5.0 - 7.5	-	-	-	-	-	-	-	-	-	-	-	-
8	7.5 - 10.0	-	-	-	-	-	-	-	-	-	-	-	-
9	10.0 - 20.0	-	-	-	-	-	-	-	-	-	-	-	-
10	20.0 - 30.0	-	-	-	-	-	-	-	-	-	-	-	-
11	30.0 - 40.0	-	-	-	-	-	-	-	-	-	-	-	-
12	40.0 - 50.0	-	-	-	-	-	-	-	-	-	-	-	-
13	50.0 & above	-	-	-	-	-	-	-	-	-	-	-	-
All sizes		909	0	11	11	957	-	22	22	1093	1	53	54

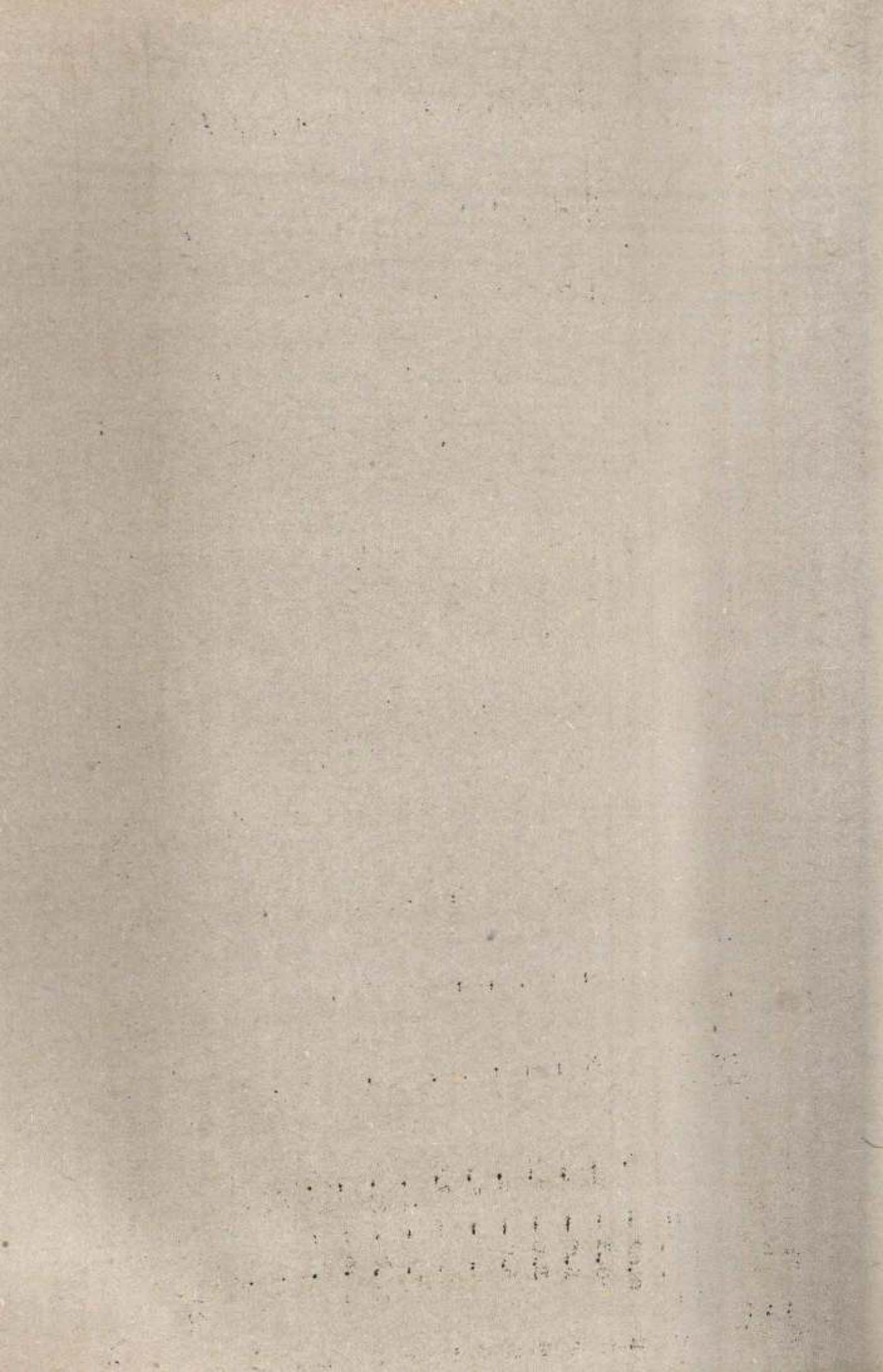

Sl. No.	Size class (Ha)	Cashewnut				Total fruits				Tapioca		
		No. of hold-ings	Irrigated	Unirrigated	Total	Irrigated	Unirrigated	Total	No. of hold-ings	Irrigated	Unirrigated	Total
1	2	39	40	41	42	43	44	45	46	47	48	49
1	0.02 - 0.5	251	-	4	4	1	67	68	1567	-	88	88
2	0.5 - 1.0	42	-	1	1	-	24	24	139	-	61	61
3	1.0 - 2.0	-	-	-	-	-	-	-	36	-	18	18
4	2.0 - 3.0	-	-	-	-	-	-	-	-	-	-	-
5	3.0 - 4.0	-	-	-	-	-	-	-	-	-	-	-
6	4.0 - 5.0	-	-	-	-	-	-	-	-	-	-	-
7	5.0 - 7.5	-	-	-	-	-	-	-	-	-	-	-
8	7.5 - 10.0	-	-	-	-	-	-	-	-	-	-	-
9	10.0 - 20.0	-	-	-	-	-	-	-	-	-	-	-
10	20.0 - 30.0	-	-	-	-	-	-	-	-	-	-	-
11	30.0 - 50.0	-	-	-	-	-	-	-	-	-	-	-
12	40.0 - 50.0	-	-	-	-	-	-	-	-	-	-	-
13	50.0 & above	-	-	-	-	-	-	-	-	-	-	-
	All sizes	293	-	5	5	1	91	92	1742	-	167	167

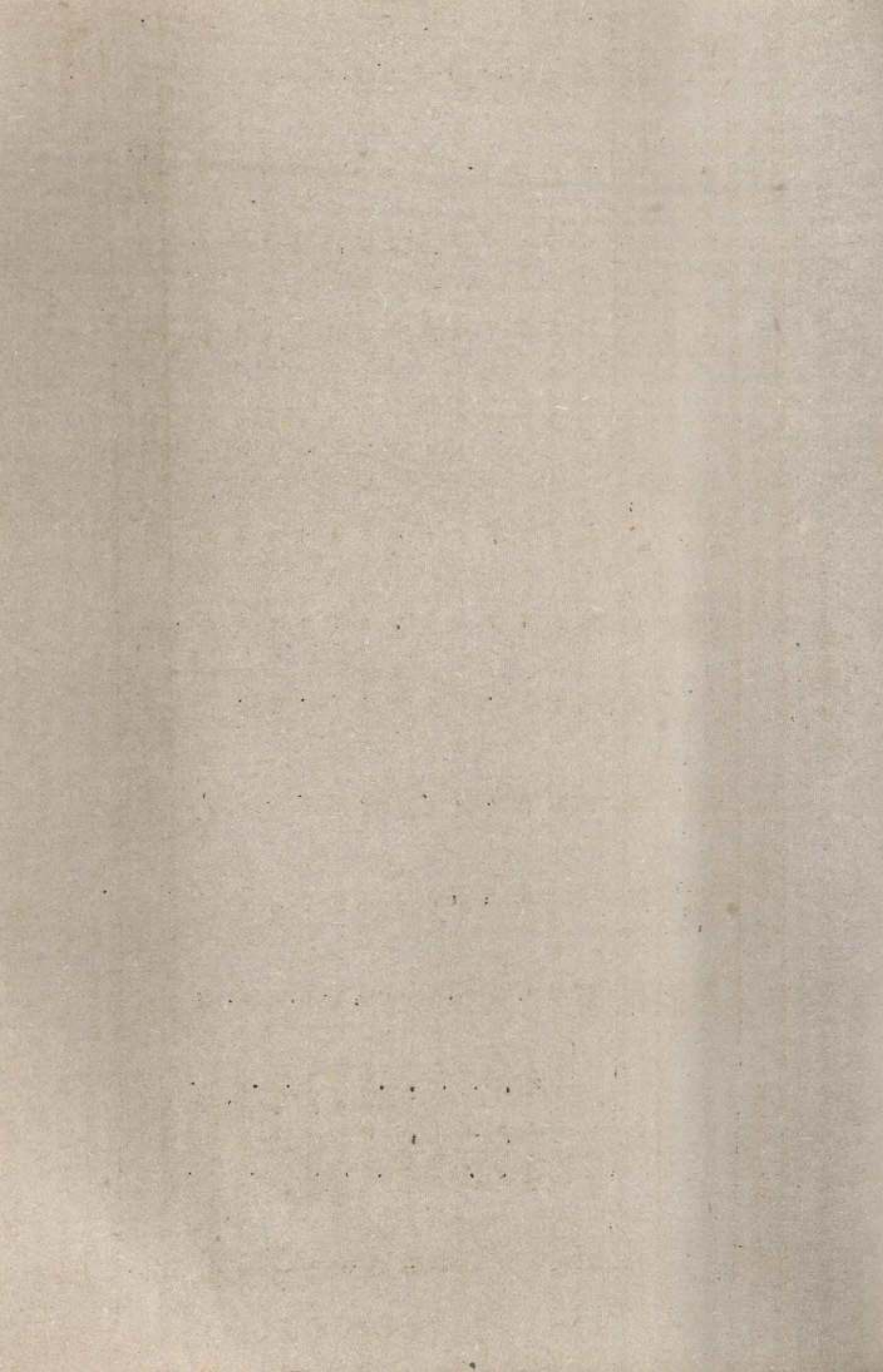

Sl. No.	Size class (Ha)	Other Food Crops				Total food crops				Coconut		
		No. of hold-ings	Irrigated	Unirrigated	Total	Irrigated	Unirrigated	Total	No. of hold-ings	Irrigated	Unirrigated	Total
1	2	50	51	52	53	54	55	56	57	58	59	60
1	0.02 - 0.5	88	-	4	4	6	189	195	1300	-	29	29
2	0.5 - 1.0	-	-	-	-	-	111	111	90	-	11	11
3	1.0 - 2.0	-	-	-	-	-	25	25	36	-	14	14
4	2.0 - 3.0	-	-	-	-	-	-	-	-	-	-	-
5	3.0 - 4.0	-	-	-	-	-	-	-	-	-	-	-
6	4.0 - 5.0	-	-	-	-	-	-	-	-	-	-	-
7	5.0 - 7.5	-	-	-	-	-	-	-	-	-	-	-
8	7.5 - 10.0	-	-	-	-	-	-	-	-	-	-	-
9	10.0 - 20.0	-	-	-	-	-	-	-	-	-	-	-
10	20.0 - 30.0	-	-	-	-	-	-	-	-	-	-	-
11	30.0 - 40.0	-	-	-	-	-	-	-	-	-	-	-
12	40.0 - 50.0	-	-	-	-	-	-	-	-	-	-	-
13.	50.0 & above	-	-	-	-	-	-	-	-	-	-	-
All sizes		38	-	4	4	6	325	331	1426	-	54	54

Jr/



Sl. No.	Size Class (Ha)	Tea			Coffee			Rubber					
		No. of hold-ings	Irrigated	Unirrigated	Total	No. of hold-ings	Irrigated	Unirrigated	Total	No. of hold-ings	Irrigated	Unirrigated	Total
		61	62	63	64	65	66	67	68	69	70	71	72
1	2	-	-	-	-	-	-	-	-	-	-	-	-
1	0.02 - 0.5	-	-	-	-	-	-	-	-	48	-	29	29
2	0.5 - 1.0	-	-	-	-	-	-	-	-	49	-	18	18
3	1.0 - 2.0	-	-	-	-	-	-	-	-	36	-	29	29
4	2.0 - 3.0	-	-	-	-	-	-	-	-	-	-	-	-
5	3.0 - 4.0	-	-	-	-	-	-	-	-	-	-	-	-
6	4.0 - 5.0	-	-	-	-	-	-	-	-	-	-	-	-
7	5.0 - 7.5	-	-	-	-	-	-	-	-	-	-	-	-
8	7.5 - 10.0	-	-	-	-	-	-	-	-	-	-	-	-
9	10.0 - 20.0	-	-	-	-	-	-	-	-	-	-	-	-
10	20.0 - 30.0	-	-	-	-	-	-	-	-	-	-	-	-
11	30.0 - 40.0	-	-	-	-	-	-	-	-	-	-	-	-
12	40.0 - 50.0	-	-	-	-	-	-	-	-	-	-	-	-
13	50.0 & above	-	-	-	-	-	-	-	-	-	-	-	-
	All sizes	-	-	-	-	-	-	-	-	133	-	76	76





Sl. No.	Size Class (Ha)	Other Non-food Crops					Total Non-food Crops		
		No. of holdings	Irrigated	Unirrigated	Total	Irrigated	Unirrigated	Total	
		73	74	75	76	77	78	79	
1	2	58	-	3	3	-	61	61	
2	0.02 - 0.5	-	-	-	-	-	29	29	
3	0.5 - 1.0	-	-	-	-	-	43	43	
4	1.0 - 2.0	-	-	-	-	-	-	-	
5	2.0 - 3.0	-	-	-	-	-	-	-	
6	3.0 - 4.0	-	-	-	-	-	-	-	
7	4.0 - 5.0	-	-	-	-	-	-	-	
8	5.0 - 7.5	-	-	-	-	-	-	-	
9	7.5 - 10.0	-	-	-	-	-	-	-	
10	10.0 - 20.0	-	-	-	-	-	-	-	
11	20.0 - 30.0	-	-	-	-	-	-	-	
12	30.0 - 40.0	-	-	-	-	-	-	-	
13	40.0 - 50.0	-	-	-	-	-	-	-	
	50.0 & above	-	-	-	-	-	-	-	
All sizes		58	-	3	3	-	133	133	



Table:6. Irrigated & Unirrigated area under different crops (Area in hectares) ST. Individual + Institutional

District: Quilon

Sl. No.	Size class (Ha)	Total holdings Gross Cropped area										No. of holdings	Total No. of holdings	Irrigated	Unirrigated	Total	Irrigated	Unirrigated	Total	
		No.	Area	Irrigated	Unirrigated	Total	No. of holdings	Irrigated	Unirrigated	Total	No. of holdings									Irrigated
1	2	3	4	5	6	7	8	9	10	11	12	13	14	15						
1.	0.02 - 0.5	962	106	-	101	101	-	-	-	-	716	-	8	8						
2.	0.5 - 1.0	43	24	-	28	28	43	-	14	14	-	-	-	-						
3.	1.0 - 2.0	32	33	-	34	34	-	-	-	-	32	-	2	2						
4.	2.0 - 3.0	-	-	-	-	-	-	-	-	-	-	-	-	-						
5.	3.0 - 4.0	-	-	-	-	-	-	-	-	-	-	-	-	-						
6.	4.0 - 5.0	-	-	-	-	-	-	-	-	-	-	-	-	-						
7.	5.0 - 7.5	-	-	-	-	-	-	-	-	-	-	-	-	-						
8.	7.5 - 10.0	-	-	-	-	-	-	-	-	-	-	-	-	-						
9.	10.0 - 20.0	-	-	-	-	-	-	-	-	-	-	-	-	-						
10.	20.0 - 30.0	-	-	-	-	-	-	-	-	-	-	-	-	-						
11.	30.0 - 40.0	-	-	-	-	-	-	-	-	-	-	-	-	-						
12.	40.0 - 50.0	-	-	-	-	-	-	-	-	-	-	-	-	-						
13.	50.0 & above	-	-	-	-	-	-	-	-	-	-	-	-	-						
All sizes		1037	165	-	163	163	43	4	14	14	748	-	10	10						

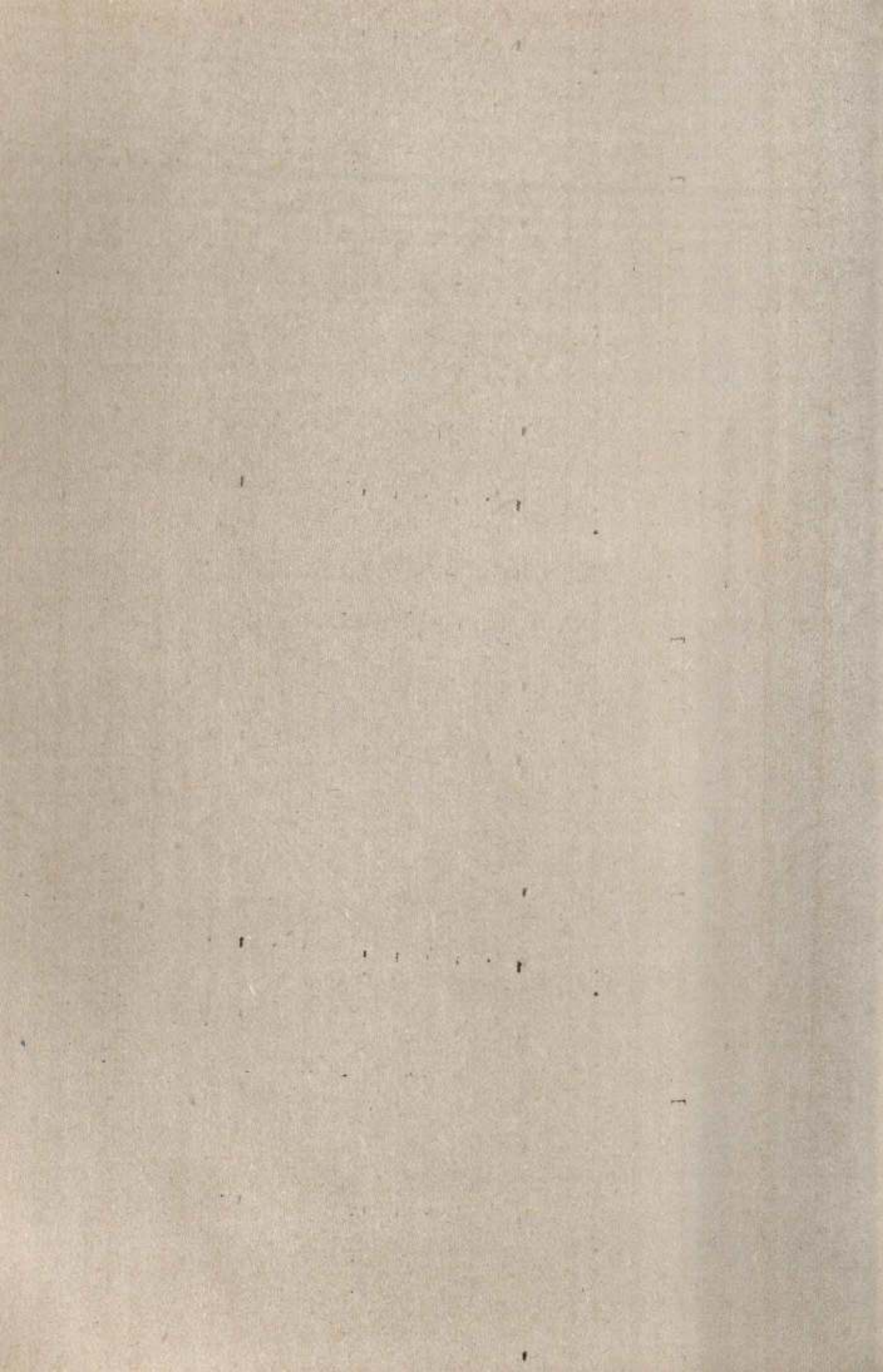

Sl. No.	Size class (Ha)	Cardamom				Arecanut				Total spices & condiments			
		No. of holdings	Irrigated	Unirrigated	Total	No. of holdings	Irrigated	Unirrigated	Total	Irrigated	Unirrigated	Total	
1	2	16	17	18	19	20	21	22	23	24	25	26	
1.	0.0s - 0.5	-	-	-	-	111	-	1	1	-	9	9	
2.	0.5 - 1.0	-	-	-	-	-	-	-	-	-	-	-	
3.	1.0 - 2.0	-	-	-	-	32	-	1	1	-	3	3	
4.	2.0 - 3.0	-	-	-	-	-	-	-	-	-	-	-	
5.	3.0 - 4.0	-	-	-	-	-	-	-	-	-	-	-	
6.	4.0 - 5.0	-	-	-	-	-	-	-	-	-	-	-	
7.	5.0 - 7.5	-	-	-	-	-	-	-	-	-	-	-	
8.	7.5 - 10.0	-	-	-	-	-	-	-	-	-	-	-	
9.	10.0-20.0	-	-	-	-	-	-	-	-	-	-	-	
10.	20.0 - 30.0	-	-	-	-	-	-	-	-	-	-	-	
11.	30.0 - 40.0	-	-	-	-	-	-	-	-	-	-	-	
12.	40.0 - 50.0	-	-	-	-	-	-	-	-	-	-	-	
13.	50.0 & above	-	-	-	-	-	-	-	-	-	-	-	
	All sizes	-	-	-	-	143	-	2	2	-	12	12	



Sl. No.	Size class (Ha)	Mango				Jack				Banana		
		No. of hold-ings	Irrigated	Unirrigated	Total	No. of hold-ings	Irrigated	Unirrigated	Total	No. of hold-ings	Irrigated	Unirrigated
1	2	27	28	29	30	31	32	33	34	35	36	37
1.	0.02-0.5	166	-	4	4	602	-	3	3	262	-	5
2.	0.5 - 1.0	-	-	-	-	43	-	1	1	43	-	1
3.	1.0 - 2.0	32	-	0	0	32	-	1	1	32	-	2
4.	2.0 - 3.0	-	-	-	-	-	-	-	-	-	-	-
5.	3.0 - 4.0	-	-	-	-	-	-	-	-	-	-	-
6.	4.0 - 5.0	-	-	-	-	-	-	-	-	-	-	-
7.	5.0 - 7.5	-	-	-	-	-	-	-	-	-	-	-
8.	7.5 - 10.0	-	-	-	-	-	-	-	-	-	-	-
9.	10.0 - 20.0	-	-	-	-	-	-	-	-	-	-	-
10.	20.0 - 30.0	-	-	-	-	-	-	-	-	-	-	-
11.	30.0 - 40.0	-	-	-	-	-	-	-	-	-	-	-
12.	40.0 - 50.0	-	-	-	-	-	-	-	-	-	-	-
13.	50.0 & above	-	-	-	-	-	-	-	-	-	-	-
	All sizes	498	-	4	4	677	-	5	5	337	-	8





Sl. No.	Cashewnut				Total fruits				Tapioca			
	No. of holdings	Irrigated	Unirrigated	Total	Irrigated	Unirrigated	Total	No. of holdings	Irrigated	Total		
1	2	39	40	41	42	43	44	45	46	47	48	49
1.	0.02 - 0.5	679	-	9	9	-	21	21	800	-	45	49
2.	0.5 - 1.0	43	-	3	3	-	5	5	43	-	7	45
3.	1.0 - 2.0	32	-	2	2	-	5	5	32	-	3	7
4.	2.0 - 3.0	-	-	-	-	-	-	-	-	-	-	3
5.	3.0 - 4.0	-	-	-	-	-	-	-	-	-	-	-
6.	4.0 - 5.0	-	-	-	-	-	-	-	-	-	-	-
7.	5.0 - 7.5	-	-	-	-	-	-	-	-	-	-	-
8.	7.5 - 10.0	-	-	-	-	-	-	-	-	-	-	-
9.	10.0 - 20.0	-	-	-	-	-	-	-	-	-	-	-
10.	20.0 - 30.0	-	-	-	-	-	-	-	-	-	-	-
11.	30.0 - 40.0	-	-	-	-	-	-	-	-	-	-	-
12.	40.0 - 50.0	-	-	-	-	-	-	-	-	-	-	-
13.	50.0 - & above	-	-	-	-	-	-	-	-	-	-	-
	All sizes	754	-	14	14	-	31	31	875	-	55	55



Sl. No.	Size class (Ha)	Other food crops				Total food crops				Coconut			
		No. of hold-irgs	Irrigated	Unirrigated	Total	Irrigated	Unirrigated	Total	No. of hold-irgs	Irrigated	Unirrigated	Total	
I	2	50	51	52	53	54	55	56	57	58	59	60	
1.	0.02 - 0.5	159	-	2	2	-	77	77	690	-	18	18	
2.	0.5 - 1.0	-	-	-	-	-	26	26	43	-	2	2	
3.	1.0 - 2.0	19	-	1	1	-	12	12	32	-	6	6	
4.	2.0 - 3.0	-	-	-	-	-	-	-	-	-	-	-	
5.	3.0 - 4.0	-	-	-	-	-	-	-	-	-	-	-	
6.	4.0 - 5.0	-	-	-	-	-	-	-	-	-	-	-	
7.	5.0 - 7.5	-	-	-	-	-	-	-	-	-	-	-	
8.	7.5 - 10.0	-	-	-	-	-	-	-	-	-	-	-	
9.	10.0 - 20.0	-	-	-	-	-	-	-	-	-	-	-	
10.	20.0 - 30.0	-	-	-	-	-	-	-	-	-	-	-	
11.	30.0 - 40.0	-	-	-	-	-	-	-	-	-	-	-	
12.	40.0 - 50.0	-	-	-	-	-	-	-	-	-	-	-	
13.	50.0 & above	-	-	-	-	-	-	-	-	-	-	-	
	All sizes	178	-	3	3	-	115	115	765	-	26	26	



Sl. No.	Size class (Ha)	Tea				Coffee				Rubber			
		No. of irrigated	Unirrigated	Total	No. of irrigated	Unirrigated	Total	No. of irrigated	Unirrigated	Total	No. of irrigated	Unirrigated	Total
		61	62	63	64	65	66	67	68	69	70	71	72
1	2	-	-	-	-	-	-	-	-	42	-	5	5
1.	0.02 - 0.5	-	-	-	-	-	-	-	-	-	-	-	-
2.	0.5 - 1.0	-	-	-	-	-	-	-	-	-	-	-	-
3.	1.0 - 2.0	-	-	-	-	-	-	-	-	32	-	15	15
4.	2.0 - 3.0	-	-	-	-	-	-	-	-	-	-	-	-
5.	3.0 - 4.0	-	-	-	-	-	-	-	-	-	-	-	-
6.	4.0 - 5.0	-	-	-	-	-	-	-	-	-	-	-	-
7.	5.0 - 7.5	-	-	-	-	-	-	-	-	-	-	-	-
8.	7.5 - 10.0	-	-	-	-	-	-	-	-	-	-	-	-
9.	10.0 - 20.0	-	-	-	-	-	-	-	-	-	-	-	-
10.	20.0 - 30.0	-	-	-	-	-	-	-	-	-	-	-	-
11.	30.0 - 40.0	-	-	-	-	-	-	-	-	-	-	-	-
12.	40.0 - 50.0	-	-	-	-	-	-	-	-	-	-	-	-
13.	50.0 & above	-	-	-	-	-	-	-	-	74	-	20	20
	All sizes	-	-	-	-	-	-	-	-	-	-	-	-

kja

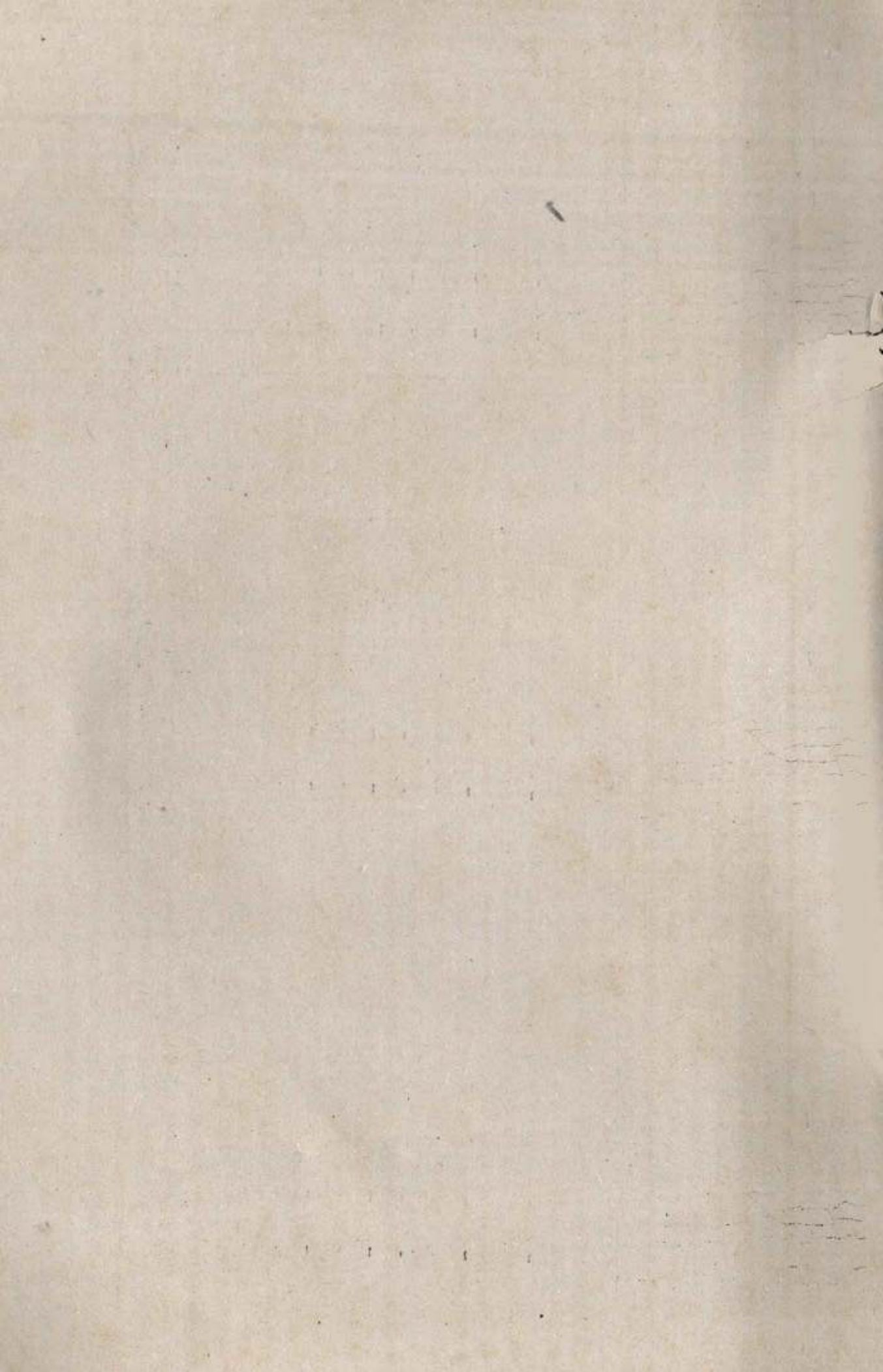

Sl. No.	Size class (Ha)	No. of hld-irgs	Other Non-food crops		Total Non-food crops			
			Irrigated	Unirrigated	Total	Irrigated	Unirrigated	Total
			74	75	76	77	78	79
I	2	73						
1.	0.02 - 0.5	106	-	1	1	-	24	24
2.	0.5 - 1.0	-	-	-	-	-	2	2
3.	1.0 - 2.0	13	-	1	1	-	22	22
4.	2.0 - 3.0	-	-	-	-	-	-	-
5.	3.0 - 4.0	-	-	-	-	-	-	-
6.	4.0 - 5.0	-	-	-	-	-	-	-
7.	5.0 - 7.5	-	-	-	-	-	-	-
8.	7.5 - 10.0	-	-	-	-	-	-	-
9.	10.0 - 20.0	-	-	-	-	-	-	-
10.	20.0 - 30.0	-	-	-	-	-	-	-
11.	30.0 - 40.0	-	-	-	-	-	-	-
12.	40.0 - 50.0	-	-	-	-	-	-	-
13.	50.0 & above	-	-	-	-	-	-	-
	All sizes	119	-	2	2	-	48	48

kja

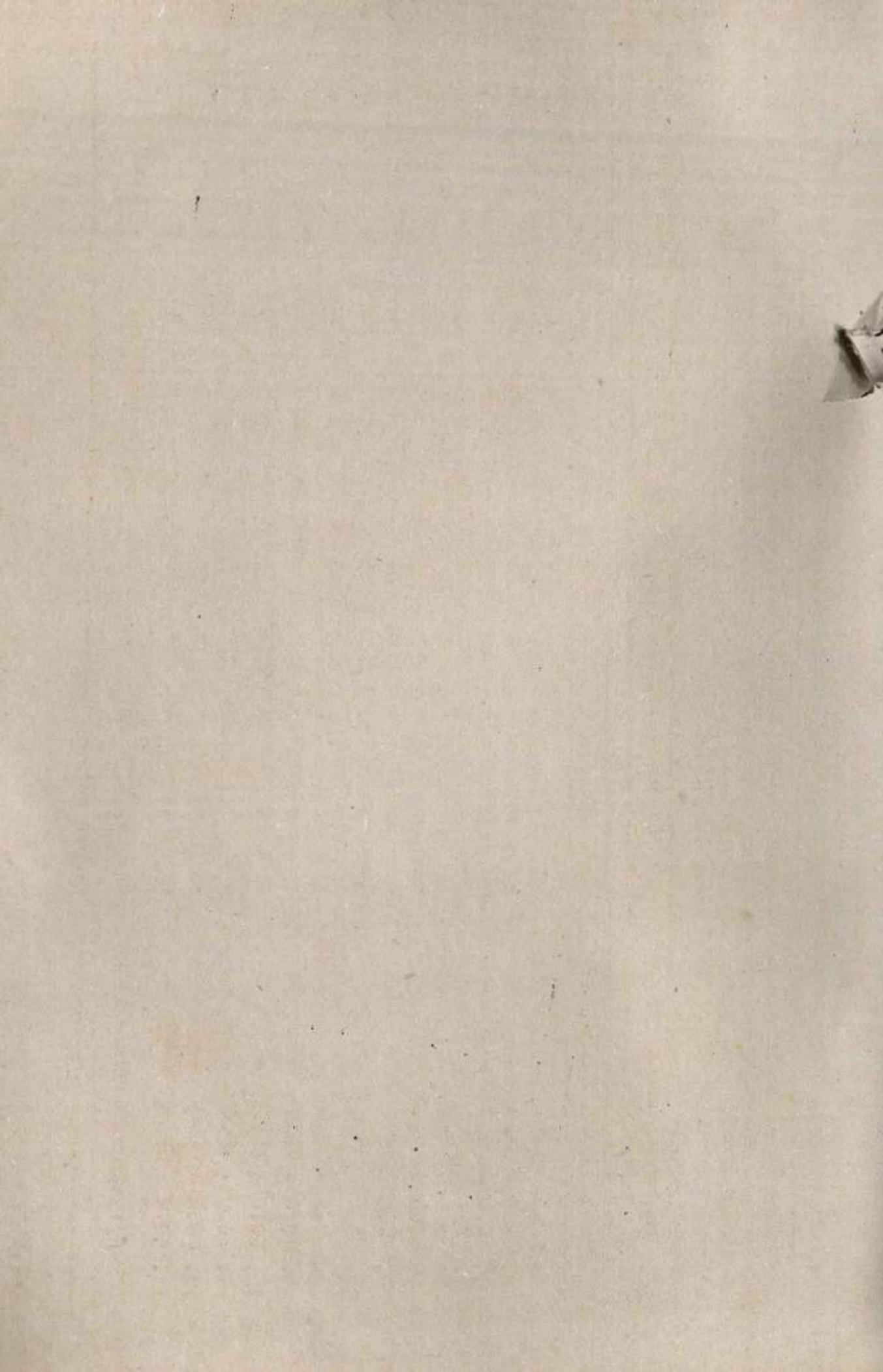



: 516:

Individual + Institutional  
(ST)

Table: 6 - Irrigated &amp; Unirrigated area under different crops (Area in Hectares)

State: Kerala

District: Alleppey

Sl. No.	Size Class (Ha.)	Total hold-ings	Gross cropped area			Paddy			Pepper			Total		
			No.	Area	Irrigated	Unirrigated	Total	No. of hold-ings	Irrigated	Unirrigated	Total			
1	2	3	4	5	6	7	8	9	10	11	12	13	14	15
1.	0.02 - 0.5	591	61	6	49	55	-	-	-	-	-	-	-	-
2.	0.5 - 1.0	-	-	-	-	-	-	-	-	-	-	-	-	-
3.	1.0 - 2.0	-	-	-	-	-	-	-	-	-	-	-	-	-
4.	2.0 - 3.0	-	-	-	-	-	-	-	-	-	-	-	-	-
5.	3.0 - 4.0	-	-	-	-	-	-	-	-	-	-	-	-	-
6.	4.0 - 5.0	-	-	-	-	-	-	-	-	-	-	-	-	-
7.	5.0 - 7.5	-	-	-	-	-	-	-	-	-	-	-	-	-
8.	7.5 - 10.0	-	-	-	-	-	-	-	-	-	-	-	-	-
9.	10.0 - 20.0	-	-	-	-	-	-	-	-	-	-	-	-	-
10.	20.0 - 30.0	-	-	-	-	-	-	-	-	-	-	-	-	-
11.	30.0 - 40.0	-	-	-	-	-	-	-	-	-	-	-	-	-
12.	40.0 - 50.0	-	-	-	-	-	-	-	-	-	-	-	-	-
13.	50.0 & above	-	-	-	-	-	-	-	-	-	-	-	-	-
	ALL sizes	591	61	6	49	55	-	-	-	-	-	-	-	-







Sl. No.	Size Class (Ha.)	Mungo			Jack			Banana			Total		
		No. of hold-ings	Irrigated	Unirri-gated	Total	No. of hold-ings	Irrigated	Unirri-gated	Total	No. of hold-ings		Irrigated	Unirri-gated
1	2	27	28	29	30	31	32	33	34	35	36	37	38
1.	0.02 - 0.5	49	-	0	0	49	-	1	1	149	-	1	1
2.	0.5 - 1.0	-	-	-	-	-	-	-	-	-	-	-	-
3.	1.0 - 2.0	-	-	-	-	-	-	-	-	-	-	-	-
4.	2.0 - 3.0	-	-	-	-	-	-	-	-	-	-	-	-
5.	3.0 - 4.0	-	-	-	-	-	-	-	-	-	-	-	-
6.	4.0 - 5.0	-	-	-	-	-	-	-	-	-	-	-	-
7.	5.0 - 7.5	-	-	-	-	-	-	-	-	-	-	-	-
8.	7.5 - 10.0	-	-	-	-	-	-	-	-	-	-	-	-
9.	10.0 - 20.0	-	-	-	-	-	-	-	-	-	-	-	-
10.	20.0 - 30.0	-	-	-	-	-	-	-	-	-	-	-	-
11.	30.0 - 40.0	-	-	-	-	-	-	-	-	-	-	-	-
12.	40.0 - 50.0	-	-	-	-	-	-	-	-	-	-	-	-
13.	50.0 & above	-	-	-	-	-	-	-	-	-	-	-	-
	All sizes	49	-	0	0	49	-	1	1	149	-	1	1

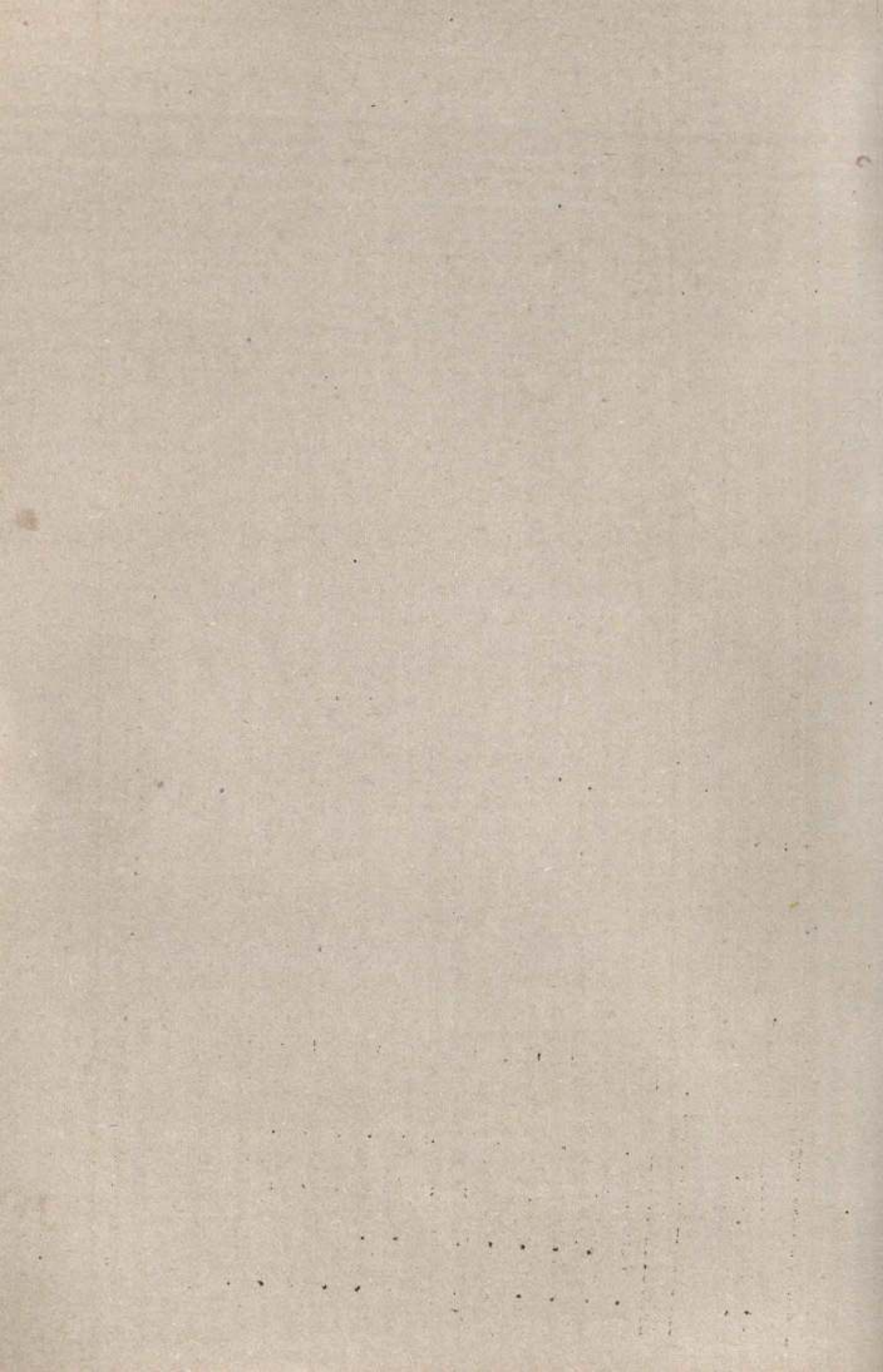

: 519 ;

Sl. No.	Size Class (Ha.)	Cashewnut		Total fruits		Total		Tapoca				
		No. of hold-ings	Irrigated	Unirrigated	Total	No. of hold-ings	Irrigated	Unirrigated	Total			
1	2	39	40	41	42	43	44	45	46	47	48	49
1.	0.2 - 0.5	99	0	1	1	-	3	3	296	3	15	18
2.	0.5 - 1.0	-	-	-	-	-	-	-	-	-	-	-
3.	1.0 - 2.0	-	-	-	-	-	-	-	-	-	-	-
4.	2.0 - 3.0	-	-	-	-	-	-	-	-	-	-	-
5.	3.0 - 4.0	-	-	-	-	-	-	-	-	-	-	-
6.	4.0 - 5.0	-	-	-	-	-	-	-	-	-	-	-
7.	5.0 - 7.5	-	-	-	-	-	-	-	-	-	-	-
8.	7.5 - 10.0	-	-	-	-	-	-	-	-	-	-	-
9.	10.0 - 20.0	-	-	-	-	-	-	-	-	-	-	-
10.	20.0 - 30.0	-	-	-	-	-	-	-	-	-	-	-
11.	30.0 - 40.0	-	-	-	-	-	-	-	-	-	-	-
12.	40.0 - 50.0	-	-	-	-	-	-	-	-	-	-	-
13.	50.0 & above	-	-	-	-	-	-	-	-	-	-	-
	All sizes	99	0	1	1	-	3	3	296	3	15	18





: 520 ;

Sl. No.	Size Class (Ha.)	Other Food crops				Total food crops				Coconut			
		No. of hold-ings		Total		No. of hold-ings		Total		No. of hold-ings		Total	
		Irrigated	Unirrigated	Irrigated	Unirrigated	Irrigated	Unirrigated	Irrigated	Unirrigated	Irrigated	Unirrigated	Irrigated	Unirrigated
1	2	50	51	52	53	54	55	56	57	58	59	60	
1.	0.02 - 0.5	1	1	1	2	4	20	24	591	2	29	31	
2.	0.5 - 1.0	-	-	-	-	-	-	-	-	-	-	-	
3.	1.0 - 2.0	-	-	-	-	-	-	-	-	-	-	-	
4.	2.0 - 3.0	-	-	-	-	-	-	-	-	-	-	-	
5.	3.0 - 4.0	-	-	-	-	-	-	-	-	-	-	-	
6.	4.0 - 5.0	-	-	-	-	-	-	-	-	-	-	-	
7.	5.0 - 7.5	-	-	-	-	-	-	-	-	-	-	-	
8.	7.5 - 10.0	-	-	-	-	-	-	-	-	-	-	-	
9.	10.0 - 20.0	-	-	-	-	-	-	-	-	-	-	-	
10.	20.0 - 30.0	-	-	-	-	-	-	-	-	-	-	-	
11.	30.0 - 40.0	-	-	-	-	-	-	-	-	-	-	-	
12.	40.0 - 50.0	-	-	-	-	-	-	-	-	-	-	-	
13.	50.0 & above	-	-	-	-	-	-	-	-	-	-	-	
	All sizes	59	1	1	2	4	20	24	591	2	29	31	



Sl. No.	Size Class (Ha.)	Tea				Coffee				Rubber			
		No. of hold-ings	Irrigated	Unirrigated	Total	No. of hold-ings	Irrigated	Unirrigated	Total	No. of hold-ings	Irrigated	Unirrigated	Total
1	2	61	62	63	64	65	66	67	68	69	70	71	72
1.	0.02 - 0.5	-	-	-	-	-	-	-	-	-	-	-	-
2.	0.5 - 1.0	-	-	-	-	-	-	-	-	-	-	-	-
3.	1.0 - 2.0	-	-	-	-	-	-	-	-	-	-	-	-
4.	2.0 - 3.0	-	-	-	-	-	-	-	-	-	-	-	-
5.	3.0 - 4.0	-	-	-	-	-	-	-	-	-	-	-	-
6.	4.0 - 5.0	-	-	-	-	-	-	-	-	-	-	-	-
7.	5.0 - 7.5	-	-	-	-	-	-	-	-	-	-	-	-
8.	7.5 - 10.0	-	-	-	-	-	-	-	-	-	-	-	-
9.	10.0 - 20.0	-	-	-	-	-	-	-	-	-	-	-	-
10.	20.0 - 30.0	-	-	-	-	-	-	-	-	-	-	-	-
11.	30.0 - 40.0	-	-	-	-	-	-	-	-	-	-	-	-
12.	40.0 - 50.0	-	-	-	-	-	-	-	-	-	-	-	-
13.	50.0 & above	-	-	-	-	-	-	-	-	-	-	-	-
	All sizes	-	-	-	-	-	-	-	-	-	-	-	-



Sl. No.	Size Class (Ha.)	Other non-food crops				Total Non-food crops		
		No. of hold-ings	Irrigated	Un-irrigated	Total	Irrigated	Unirrigated	Total
1	2	73	74	75	76	77	78	79
1.	0.02 - 0.5	40	0	0	0	2	29	31
2.	0.5 - 1.0	-	-	-	-	-	-	-
3.	1.0 - 2.0	-	-	-	-	-	-	-
4.	2.0 - 3.0	-	-	-	-	-	-	-
5.	3.0 - 4.0	-	-	-	-	-	-	-
6.	4.0 - 5.0	-	-	-	-	-	-	-
7.	5.0 - 7.5	-	-	-	-	-	-	-
8.	7.5 - 10.0	-	-	-	-	-	-	-
9.	10.0 - 20.0	-	-	-	-	-	-	-
10.	20.0 - 30.0	-	-	-	-	-	-	-
11.	30.0 - 40.0	-	-	-	-	-	-	-
12.	40.0 - 50.0	-	-	-	-	-	-	-
13.	50.0 & above	-	-	-	-	-	-	-
	All sizes	40	0	0	0	2	29	31



Table 6 - Irrigated &amp; Unirrigated area under different crops

Sl. No.	Size class (Ha)	Total holdings Gross Cropped										Pepper		
		No.	Area	Irrigated	Unirrigated	Total	No. of hold-	Irrigated	Unirrigated	Total	No. of hold-	Irrigated	Unirrigated	Total
1	2	3	4	5	6	7	8	9	10	11	12	13	14	15
1	0.02 - 0.5	435	59	-	61	61	-	-	-	-	361	-	6	6
2	0.5 - 1.0	91	83	-	123	123	-	-	-	-	-	-	-	-
3	1.0 - 2.0	128	173	-	180	180	-	-	-	-	96	-	4	4
4	2.0 - 3.0	110	384	-	270	270	-	-	-	-	-	-	-	-
5	3.0 - 4.0	55	266	-	276	276	-	-	-	-	110	-	18	18
6	4.0 - 5.0	-	-	-	-	-	-	-	-	-	-	-	-	-
7	5.0 - 7.5	-	-	-	-	-	-	-	-	-	-	-	-	-
8	7.5 - 10.0	-	-	-	-	-	-	-	-	-	-	-	-	-
9	10.0 - 20.0	-	-	-	-	-	-	-	-	-	-	-	-	-
10	20.0 - 30.0	-	-	-	-	-	-	-	-	-	-	-	-	-
11	30.0 - 40.0	-	-	-	-	-	-	-	-	-	-	-	-	-
12	40.0 - 50.0	-	-	-	-	-	-	-	-	-	-	-	-	-
13	50.0 & above	-	-	-	-	-	-	-	-	-	-	-	-	-
All sizes		837	963	-	910	910	-	-	-	-	567	-	28	28





Sl. No.	Size class (Ha)	Cardamom				Areanut				Total spieces & condiments					
		Nc. of hld-ings	Irrigated	Unirrigated	Total	No. of hld-ings	Irrigated	Unirrigated	Total	Irrigated	Unirrigated	Total	Irrigated	Unirrigated	Total
1	2	16	17	18	19	10	21	22	23	24	25	26	27	28	29
1	0.02 - 0.5	-	-	-	-	227	-	1	1	-	7	-	-	-	-
2	0.5 - 1.0	-	-	-	-	91	-	2	2	-	2	-	-	-	-
3	1.0 - 2.0	-	-	-	-	128	-	1	1	-	5	-	-	-	-
4	2.0 - 3.0	-	-	-	-	-	-	-	-	-	-	-	-	-	-
5	3.0 - 4.0	-	-	-	-	110	-	4	4	-	-	-	-	-	-
6	4.0 - 5.0	-	-	-	-	55	-	1	1	-	22	-	-	-	-
7	5.0 - 7.5	-	-	-	-	-	-	-	-	-	1	-	-	-	-
8	7.5 - 10.0	-	-	-	-	-	-	-	-	-	-	-	-	-	-
9	10.0 - 20.0	-	-	-	-	-	-	-	-	-	-	-	-	-	-
10	20.0 - 30.0	-	-	-	-	-	-	-	-	-	-	-	-	-	-
11	30.0 - 40.0	-	-	-	-	-	-	-	-	-	-	-	-	-	-
12	40.0 - 50.0	-	-	-	-	-	-	-	-	-	-	-	-	-	-
13	50.0 & above	-	-	-	-	-	-	-	-	-	-	-	-	-	-
All sizes		-	-	-	-	611	-	9	9	-	37	-	-	-	37



Sl. No.	Size class (Ha)	Mango				Jack				Banana			
		No. of hold-ings	Irrigated	Unirrigated	Total	No. of hold-ings	Irrigated	Unirrigated	Total	No. of hold-ings	Irrigated	Unirrigated	Total
1	2	27	28	29	30	31	32	33	34	35	36	37	38
1	0.02 - 0.5	93	-	0	0	362	-	4	4	180	-	1	1
2	0.5 - 1.0	91	-	1	1	91	-	1	1	-	-	-	-
3	1.0 - 2.0	96	-	2	2	428	-	2	2	81	-	0	0
4	2.0 - 3.0	-	-	-	-	-	-	-	-	-	-	-	-
5	3.0 - 4.0	110	-	4	4	110	-	2	2	-	-	-	-
6	4.0 - 5.0	55	-	0	0	55	-	1	1	110	-	1	1
7	5.0 - 7.5	-	-	-	-	-	-	-	-	-	-	-	-
8	7.5 - 10.0	-	-	-	-	-	-	-	-	-	-	-	-
9	10.0 - 20.0	-	-	-	-	-	-	-	-	-	-	-	-
10	20.0 - 30.0	-	-	-	-	-	-	-	-	-	-	-	-
11	30.0 - 40.0	-	-	-	-	-	-	-	-	-	-	-	-
12	40.0 - 50.0	-	-	-	-	-	-	-	-	-	-	-	-
13	50.0 & above	-	-	-	-	-	-	-	-	-	-	-	-
All sizes		445	-	7	7	746	-	10	10	321	-	2	2

Jr/



:526:

Sl. No.	Size class (Ha)	Cashewnut				Total fruits				Tapioca			
		No. of holdings	Irrigated	Unirrigated	Total	Irrigated	Unirrigated	Total	No. of holdings	Irrigated	Unirrigated	Total	
		39	40	41	42	43	44	45	46	47	48	49	
1	2	39											
1	0.02 - 0.5	93	-	0	0	0	5	5	320	-	33	33	
2	0.5 - 1.0	-	-	-	-	-	2	2	91	-	9	9	
3	1.0 - 2.0	96	-	2	2	-	6	6	96	-	9	9	
4	2.0 - 3.0	-	-	-	-	-	-	-	-	-	-	-	
5	3.0 - 4.0	110	-	8	8	-	15	15	55	-	2	2	
6	4.0 - 5.0	-	-	-	-	-	1	1	55	-	6	6	
7	5.0 - 7.5	-	-	-	-	-	-	-	-	-	-	-	
8	7.5 - 10.0	-	-	-	-	-	-	-	-	-	-	-	
9	10.0 - 20.0	-	-	-	-	-	-	-	-	-	-	-	
10	20.0 - 30.0	-	-	-	-	-	-	-	-	-	-	-	
11	30.0 - 40.0	-	-	-	-	-	-	-	-	-	-	-	
12	40.0 - 50.0	-	-	-	-	-	-	-	-	-	-	-	
13	50.0 & above	-	-	-	-	-	-	-	-	-	-	-	
All sizes		299	-	10	10	-	29	29	617	-	61	61	



Sl. No.	Size class (Ha)	Other Food Crops				Total food crops				Coconut		
		No. of hold-ings	Irrigated	Unirrigated	Total	Irrigated	Unirrigated	Total	No. of hold-ings	Irrigated	Unirrigated	Total
1	2	50	51	52	53	54	55	56	57	58	59	60
1	0.02 - 0.5	55	-	3	3	-	50	50	453	-	6	6
2	0.5 - 1.0	-	-	-	-	-	13	13	91	-	18	18
3	1.0 - 2.0	57	-	2	2	-	22	22	128	-	21	21
4	2.0 - 3.0	-	-	-	-	-	-	-	-	-	-	-
5	3.0 - 4.0	-	-	-	-	-	39	39	110	-	109	109
6	4.0 - 5.0	-	-	-	-	-	8	8	55	-	40	40
7	5.0 - 7.5	-	-	-	-	-	-	-	-	-	-	-
8	7.5 - 10.0	-	-	-	-	-	-	-	-	-	-	-
9	10.0 - 20.0	-	-	-	-	-	-	-	-	-	-	-
10	20.0 - 30.0	-	-	-	-	-	-	-	-	-	-	-
11	30.0 - 40.0	-	-	-	-	-	-	-	-	-	-	-
12	40.0 - 50.0	-	-	-	-	-	-	-	-	-	-	-
13	50.0 & above	-	-	-	-	-	-	-	-	-	-	-
All sizes		112	-	5	5	-	132	132	937	-	194	194

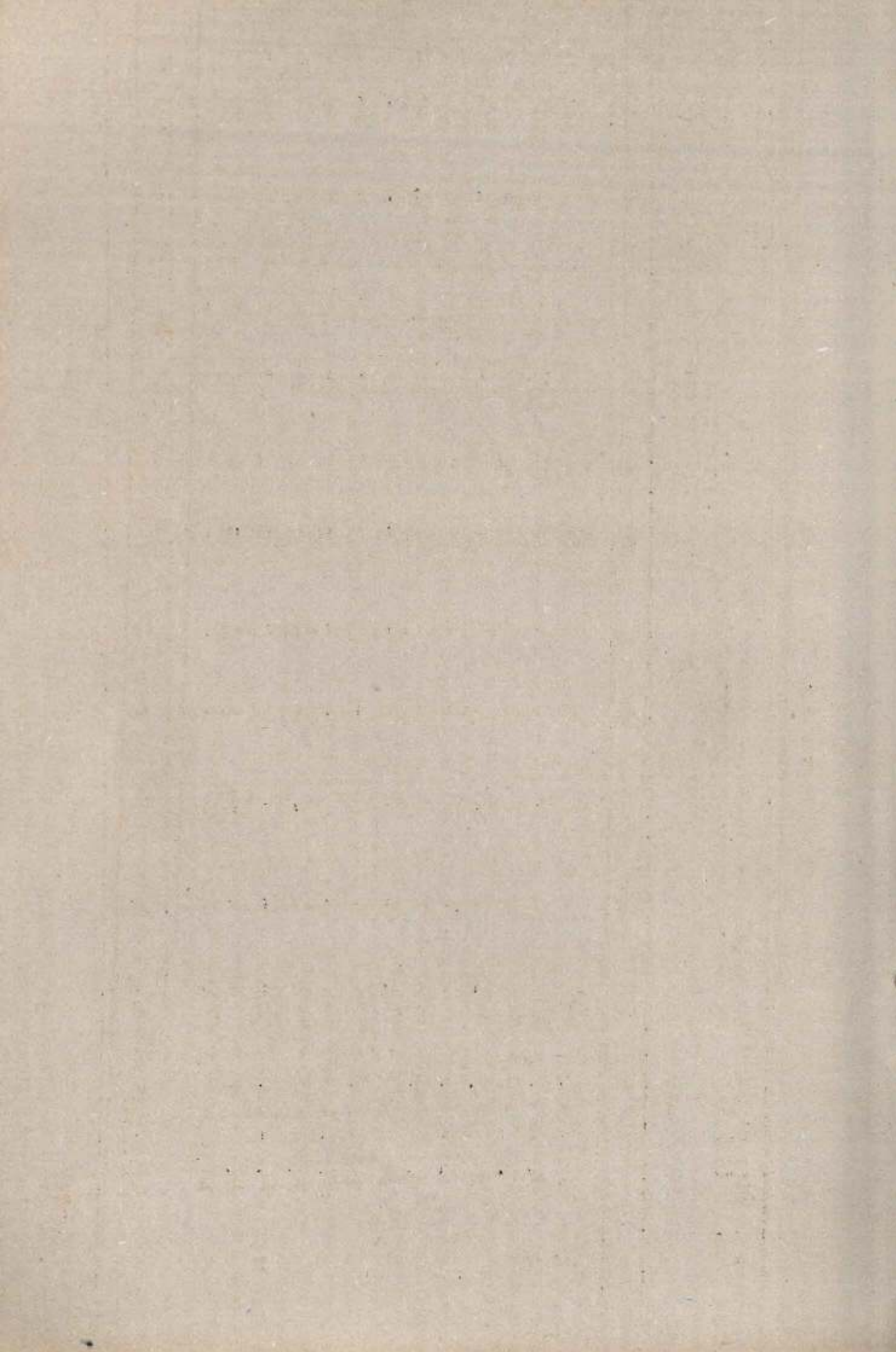



Sl. No.	Size class (Ha)	Tea			Coffee			Rubber					
		No. of hold-ings	Irrigated	Unirrigated	Total	No. of hold-ings	Irrigated	Unirrigated	Total	No. of hold-ings	Irrigated	Unirrigated	Total
		61	62	63	64	65	66	67	68	69	70	71	72
1	0.02 - 0.5	-	-	-	-	89	-	1	1	89	-	2	2
2	0.5 - 1.0	-	-	-	-	91	-	10	13	91	-	74	74
3	1.0 - 2.0	-	-	-	-	120	-	15	15	120	-	120	120
4	2.0 - 3.0	-	-	-	-	-	-	-	-	-	-	-	-
5	3.0 - 4.0	-	-	-	-	110	-	36	36	110	-	86	86
6	4.0 - 5.0	-	-	-	-	55	-	26	26	55	-	202	202
7	5.0 - 7.5	-	-	-	-	-	-	-	-	-	-	-	-
8	7.5 - 10.0	-	-	-	-	-	-	-	-	-	-	-	-
9	10.0 - 20.0	-	-	-	-	-	-	-	-	-	-	-	-
10	20.0 - 30.0	-	-	-	-	-	-	-	-	-	-	-	-
11	30.0 - 40.0	-	-	-	-	-	-	-	-	-	-	-	-
12	40.0 - 50.0	-	-	-	-	-	-	-	-	-	-	-	-
13	50.0 & above	-	-	-	-	-	-	-	-	-	-	-	-
	All sizes	-	-	-	-	473	-	96	96	473	-	484	484



Sl. No.	Size class (Ha)	Other Non-food crops					Total Non-food crops				
		No. of holdings	Irrigated	Unirrigated	Total	Irrigated	Unirrigated	Total			
1	2	73	74	75	76	77	78	79			
1	0.02 - 0.5	36	-	2	2	-	11	11			
2	0.5 - 1.0	-	-	-	-	-	110	110			
3	1.0 - 2.0	59	-	2	2	-	158	158			
4	2.0 - 3.0	-	-	-	-	-	-	-			
5	3.0 - 4.0	-	-	-	-	-	231	231			
6	4.0 - 5.0	-	-	-	-	-	260	260			
7	5.0 - 7.5	-	-	-	-	-	-	-			
8	7.5 - 10.0	-	-	-	-	-	-	-			
9	10.0 - 20.0	-	-	-	-	-	-	-			
10	20.0 - 30.0	-	-	-	-	-	-	-			
11	30.0 - 40.0	-	-	-	-	-	-	-			
12	40.0 - 50.0	-	-	-	-	-	-	-			
13	50.0 & above	-	-	-	-	-	-	-			
	All sizes	73	4	4	4	-	778	778			

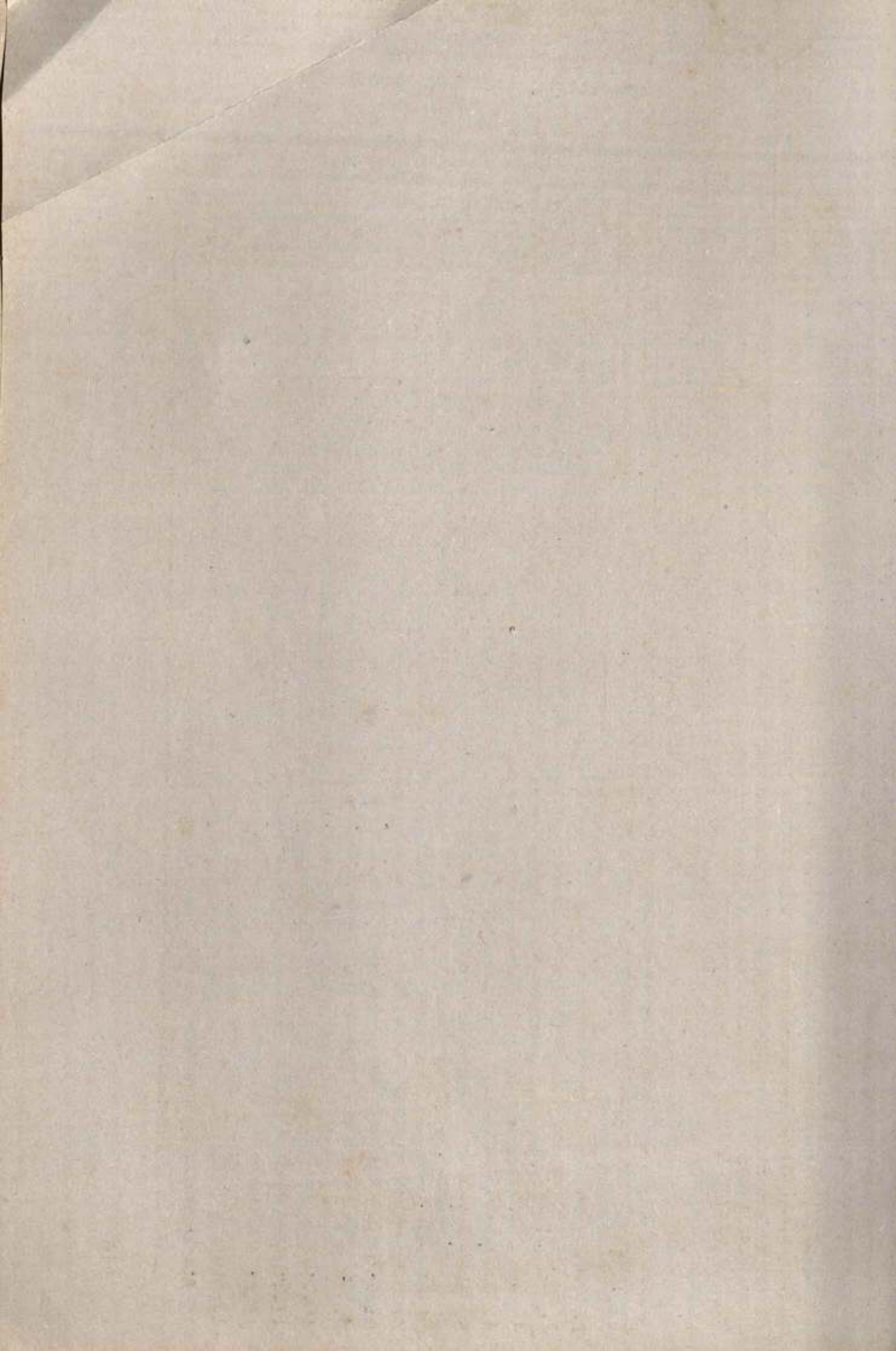

Table: 6. Irrigated &amp; Unirrigated area under different crops (Area in hectares)

(S.T)  
Individual+Institutional  
District: Idukki

State: Kerala

Sl. No.	Size class (Ha)	Total Holdings			Gross cropped area			Paddy			Pepper			
		No.	Area	Irrigated	Unirrigated	Total	No. of hold-ings	Irrigated	Unirrigated	Total	No. of hold-ings	Irrigated	Unirrigated	Total
1	2	3	4	5	6	7	8	9	10	11	12	13	14	15
1.	0.02 - 0.5	1970	490	-	719	719	-	-	-	-	979	-	54	54
2.	0.5 - 1.0	1407	973	-	892	892	61	-	12	12	1101	-	141	141
3.	1.0 - 2.0	1226	1593	-	1490	1490	-	-	-	-	1390	-	178	178
4.	2.0 - 3.0	147	366	-	335	335	-	-	-	-	147	-	16	16
5.	3.0 - 4.0	-	-	-	-	-	-	-	-	-	-	-	-	-
6.	4.0 - 5.0	73	357	-	332	332	-	-	-	-	73	-	11	11
7.	5.0 - 7.5	-	-	-	-	-	-	-	-	-	-	-	-	-
8.	7.5 - 10.0	-	-	-	-	-	-	-	-	-	-	-	-	-
9.	10.0 - 20.0	-	-	-	-	-	-	-	-	-	-	-	-	-
10.	20.0 - 30.0	-	-	-	-	-	-	-	-	-	-	-	-	-
11.	30.0 - 40.0	-	-	-	-	-	-	-	-	-	-	-	-	-
12.	40.0 - 50.0	-	-	-	-	-	-	-	-	-	-	-	-	-
13.	50.0 & above	-	-	-	-	-	-	-	-	-	-	-	-	-
	All sizes	4823	3779	-	3768	3768	61	-	12	12	3390	-	400	400



Sl. No.	Size class (Ha)	Cardamom				Arecanut				Total spices & condiments					
		No. of holdings	Irrigated	Unirrigated	Total	No. of holdings	Irrigated	Unirrigated	Total	Irrigated	Unirrigated	Total	Irrigated	Unirrigated	Total
1	2	16	17	18	19	20	21	22	23	24	25	26	27	28	29
1.	0.02 - 0.5	-	-	-	-	1285	-	15	15	-	69	69	-	-	-
2.	0.5 - 1.0	-	-	-	-	795	-	15	15	-	156	156	-	-	-
3.	1.0 - 2.0	136	-	9	9	954	-	33	33	-	220	220	-	-	-
4.	2.0 - 3.0	-	-	-	-	147	-	9	9	-	25	25	-	-	-
5.	3.0 - 4.0	-	-	-	-	-	-	-	-	-	-	-	-	-	-
6.	4.0 - 5.0	-	-	-	-	73	-	9	9	-	20	20	-	-	-
7.	5.0 - 7.5	-	-	-	-	-	-	-	-	-	-	-	-	-	-
8.	7.5 - 10.0	-	-	-	-	-	-	-	-	-	-	-	-	-	-
9.	10.0 - 20.0	-	-	-	-	-	-	-	-	-	-	-	-	-	-
10.	20.0 - 30.0	-	-	-	-	-	-	-	-	-	-	-	-	-	-
11.	30.0 - 40.0	-	-	-	-	-	-	-	-	-	-	-	-	-	-
12.	40.0 - 50.0	-	-	-	-	-	-	-	-	-	-	-	-	-	-
13.	50.0 & above	-	-	-	-	-	-	-	-	-	-	-	-	-	-
	All sizes	136	-	9	9	3254	-	81	81	-	490	490	-	-	-





Sl. No.	Size class (Ha)	Mango					Jack					Banana		
		No. of holdings	Irrigated	Unirrigated	Total	No. of holdings	Irrigated	Unirrigated	Total	No. of holdings	Irrigated	Unirrigated	Total	
I	2	27	28	29	30	31	32	33	34	35	36	37	38	
1.	0.02 - 0.5	734	-	14	14	1285	-	31	31	31	-	10	10	
2.	0.5 - 1.0	856	-	16	16	856	-	34	34	551	-	61	61	
3.	1.0 - 2.0	1022	-	24	24	1158	-	88	88	539	-	12	12	
4.	2.0 - 3.0	147	-	5	5	147	-	9	9	73	-	1	1	
5.	3.0 - 4.0	-	-	-	-	-	-	-	-	-	-	-	-	
6.	4.0 - 5.0	73	-	5	5	73	-	16	16	73	-	0	0	
7.	5.0 - 7.5	-	-	-	-	-	-	-	-	-	-	-	-	
8.	7.5 - 10.0	-	-	-	-	-	-	-	-	-	-	-	-	
9.	10.0 - 20.0	-	-	-	-	-	-	-	-	-	-	-	-	
10.	20.0 - 30.0	-	-	-	-	-	-	-	-	-	-	-	-	
11.	30.0 - 40.0	-	-	-	-	-	-	-	-	-	-	-	-	
12.	40.0 - 50.0	-	-	-	-	-	-	-	-	-	-	-	-	
13.	50.0 & above	-	-	-	-	-	-	-	-	-	-	-	-	
	All sizes	2832	-	64	64	3519	-	178	178	1481	-	84	84	



Sl. No.	Size class (Ha)	Cashewnut				Total fruits				Iapioca		
		No. of holdings	Irrigated	Unirrigated	Total	Irrigated	Unirrigated	Total	No. of holdings	Irrigated	Unirrigated	Total
1	2	39	49	41	42	43	44	45	46	47	48	49
1.	0.02 - 0.5	672	-	6	6	-	61	61	1529	-	310	310
2.	0.5 - 1.0	367	-	6	6	-	117	117	1346	-	159	159
3.	1.0 - 2.0	544	-	17	17	-	141	141	954	-	131	131
4.	2.0 - 3.0	74	-	1	1	-	16	16	147	-	17	17
5.	3.0 - 4.0	-	-	-	-	-	-	-	-	-	-	-
6.	4.0 - 5.0	73	-	9	9	-	30	30	73	-	3	3
7.	5.0 - 7.5	-	-	-	-	-	-	-	-	-	-	-
8.	7.5 - 10.0	-	-	-	-	-	-	-	-	-	-	-
9.	10.0 - 20.0	-	-	-	-	-	-	-	-	-	-	-
10.	20.0 - 30.0	-	-	-	-	-	-	-	-	-	-	-
11.	30.0 - 40.0	-	-	-	-	-	-	-	-	-	-	-
12.	40.0 - 50.0	-	-	-	-	-	-	-	-	-	-	-
13.	50.0 & above	-	-	-	-	-	-	-	-	-	-	-
	All sizes	1730	-	39	39	-	365	365	4049	-	620	620

kja.

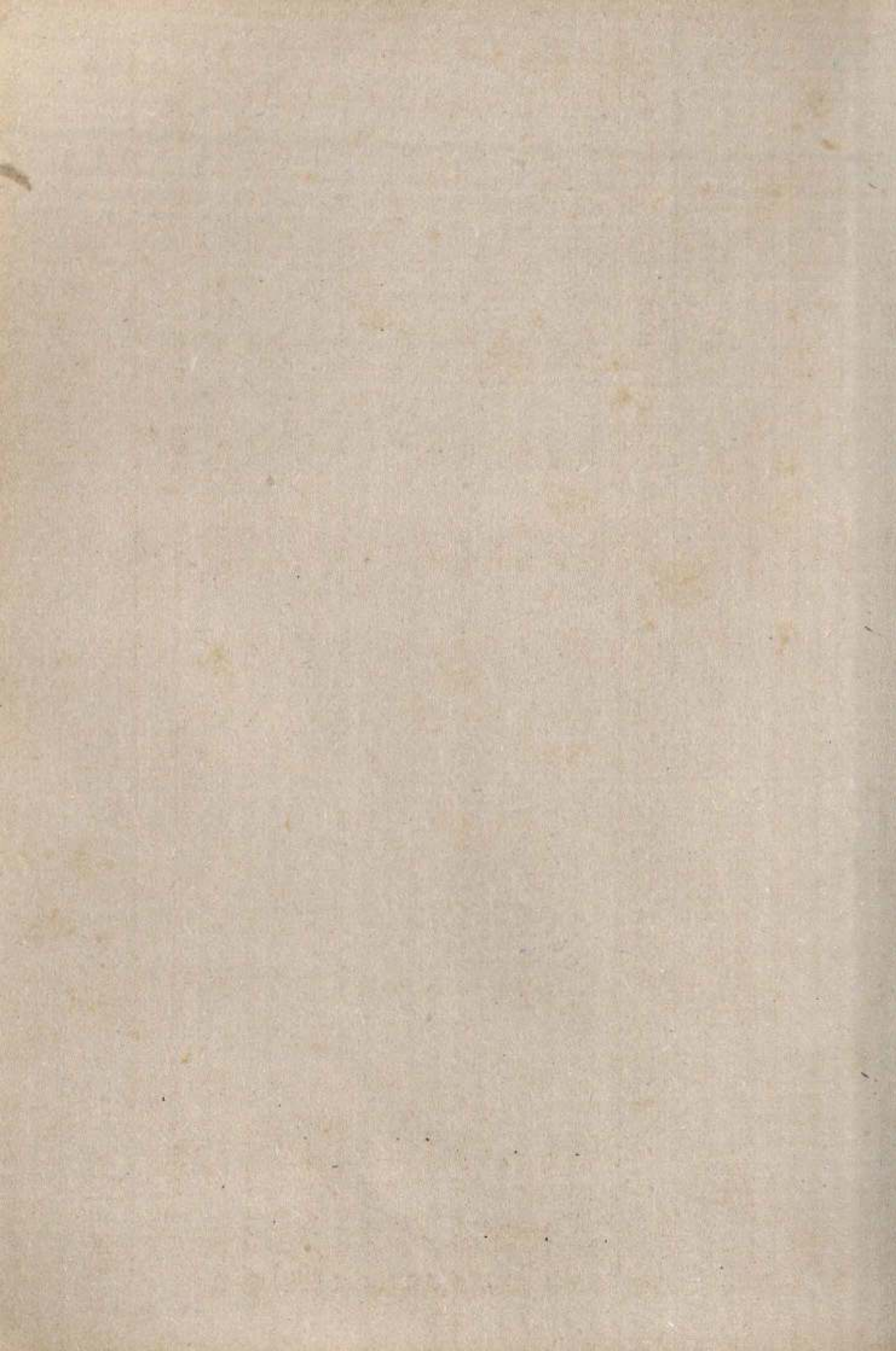

Sl. No.	Size class (Ha)	Other food crops				Total food crops				Coconut		
		No. of holdings	Irrigated	Unirrigated	Total	Irrigated	Unirrigated	Total	No. of holdings	Irrigated	Unirrigated	Total
1	2	50	51	52	53	54	55	56	57	58	59	60
1.	0.02 - 0.5	550	-	50	50	-	490	490	1298	-	26	26
2.	0.5 - 1.0	514	-	87	87	-	531	531	856	-	77	77
3.	1.0 - 2.0	735	-	220	220	-	712	712	1022	-	205	205
4.	2.0 - 3.0	88	-	89	89	-	147	147	147	-	34	34
5.	3.0 - 4.0	-	-	-	-	-	-	-	-	-	-	-
6.	4.0 - 5.0	44	-	89	89	-	142	142	73	-	25	25
7.	5.0 - 7.5	-	-	-	-	-	-	-	-	-	-	-
8.	7.5 - 10.0	-	-	-	-	-	-	-	-	-	-	-
9.	10.0 - 20.0	-	-	-	-	-	-	-	-	-	-	-
10.	20.0 - 30.0	-	-	-	-	-	-	-	-	-	-	-
11.	30.0 - 40.0	-	-	-	-	-	-	-	-	-	-	-
12.	40.0 - 50.0	-	-	-	-	-	-	-	-	-	-	-
13.	50.0 & above	-	-	-	-	-	-	-	-	-	-	-
	All sizes	1931	-	535	535	-	2022	2026	3396	-	367	367



Sl. No.	Size class (Ha)	Tea			Coffee			Rubber					
		No. of holdings	Irrigated	Unirrigated	Total	No. of holdings	Irrigated	Unirrigated	Total	No. of holdings	Irrigated	Unirrigated	Total
		61	52	63	64	65	66	67	68	69	70	71	72
1.	0.02 - 0.5	61	-	24	24	1162	-	42	42	673	-	104	104
2.	0.5 - 1.0	-	-	-	-	1040	-	72	72	612	-	153	153
3.	1.0 - 2.0	-	-	-	-	4226	-	87	87	818	-	340	340
4.	2.0 - 3.0	-	-2	-	-	147	-	19	19	147	-	76	76
5.	3.0 - 4.0	-	-	-	-	-	-	-	-	-	-	-	-
6.	4.0 - 5.0	-	-	-	-	73	-	24	24	73	-	81	81
7.	5.0 - 7.5	-	-	-	-	-	-	-	-	-	-	-	-
8.	7.5 - 10.0	-	-	-	-	-	-	-	-	-	-	-	-
9.	10.0 - 20.0	-	-	-	-	-	-	-	-	-	-	-	-
10.	20.0 - 30.0	-	-	-	-	-	-	-	-	-	-	-	-
11.	30.0 - 40.0	-	-	-	-	-	-	-	-	-	-	-	-
12.	40.0 - 50.0	-	-	-	-	-	-	-	-	-	-	-	-
13.	50.0 & above	-	-	-	-	-	-	-	-	-	-	-	-
	All sizes	61	-	24	24	3648	-	244	244	2323	-	754	854





Sl. No.	Size class (Ha)	Other Non-food crops					Total Non-food crops		
		No. of holdings	Irrigated	Unirrigated	Total	Irrigated	Unirrigated	Total	
		73	74	75	76	77	78	79	
1	2								
1.	0.02 - 0.5	367	-	33	33	-	229	229	
2.	0.5 - 1.0	342	-	59	59	-	361	361	
3.	1.0 - 2.0	491	-	146	146	-	778	778	
4.	2.0 - 3.0	59	-	59	59	-	188	188	
5.	3.0 - 4.0	-	-	-	-	-	-	-	
6.	4.0 - 5.0	29	-	60	60	-	190	190	
7.	5.0 - 7.5	-	-	-	-	-	-	-	
8.	7.5 - 10.0	-	-	-	-	-	-	-	
9.	10.0 - 20.0	-	-	-	-	-	-	-	
10.	20.0 - 30.0	-	-	-	-	-	-	-	
11.	30.0 - 40.0	-	-	-	-	-	-	-	
12.	40.0 - 50.0	-	-	-	-	-	-	-	
13.	50.0 & above	-	-	-	-	-	-	-	
	All sizes	1288	-	357	357	-	1746	1746	



Table 6. Irrigated and unirrigated area under different crops (Area in hectares)

District: Brakkulam

State: Kerala

Sl. No.	Size class (Ha)	Total hold- gross cropped area												Pepper
		No.	Area	Irrig- ated	Un- irri- gated	No. of hold- ings	Un- irri- gated	To- tal	No. of hold- ings	Irrig- ated	Un- irri- gated	To- tal		
1	2	3	4	5	6	7	8	9	10	11	12	13	14	15
1.	0.02 - 0.5	129	5	..	6	6	..	..	..	..	..	..	..	..
2.	0.5 - 1.0	..	..	..	..	..	..	..	..	..	..	..	..	..
3.	1.0 - 2.0	..	..	..	..	..	..	..	..	..	..	..	..	..
4.	2.0 - 3.0	..	..	..	..	..	..	..	..	..	..	..	..	..
5.	3.0 - 4.0	..	..	..	..	..	..	..	..	..	..	..	..	..
6.	4.0 - 5.0	..	..	..	..	..	..	..	..	..	..	..	..	..
7.	5.0 - 7.5	..	..	..	..	..	..	..	..	..	..	..	..	..
8.	7.5 - 10.0	..	..	..	..	..	..	..	..	..	..	..	..	..
9.	10.0 - 20.0	..	..	..	..	..	..	..	..	..	..	..	..	..
10.	20.0 - 30.0	..	..	..	..	..	..	..	..	..	..	..	..	..
11.	30.0 - 40.0	..	..	..	..	..	..	..	..	..	..	..	..	..
12.	40.0 - 50.0	..	..	..	..	..	..	..	..	..	..	..	..	..
13.	50.0 & above	..	..	..	..	..	..	..	..	..	..	..	..	..
All sizes		129	5	..	6	6	..	..	..	..	..	..	..	..



Sl. No.	Size class (kg)	Cardamom					Areca nut					Total spices & condiments					
		No. of hold-ings	Un-irrigated	Un-irrigated	Total	No. of hold-ings	Un-irrigated	Un-irrigated	Total	No. of hold-ings	Un-irrigated	Un-irrigated	Total	No. of hold-ings	Un-irrigated	Un-irrigated	Total
		16	17	18	19	20	21	22	23	24	25	26	27	28	29	30	31
1	0.02	..	..	..	..	129	..	2	2	..	2	..	..	..	..	..	..
2	0.5	..	..	..	..	..	..	..	..	..	..	..	..	..	..	..	..
3	1.0	..	..	..	..	..	..	..	..	..	..	..	..	..	..	..	..
4	2.0	..	..	..	..	..	..	..	..	..	..	..	..	..	..	..	..
5	3.0	..	..	..	..	..	..	..	..	..	..	..	..	..	..	..	..
6	4.0	..	..	..	..	..	..	..	..	..	..	..	..	..	..	..	..
7	5.0	..	..	..	..	..	..	..	..	..	..	..	..	..	..	..	..
8	7.5	..	..	..	..	..	..	..	..	..	..	..	..	..	..	..	..
9	10.0	..	..	..	..	..	..	..	..	..	..	..	..	..	..	..	..
10	20.0	..	..	..	..	..	..	..	..	..	..	..	..	..	..	..	..
11	30.0	..	..	..	..	..	..	..	..	..	..	..	..	..	..	..	..
12	40.0	..	..	..	..	..	..	..	..	..	..	..	..	..	..	..	..
13	50.0 & above	..	..	..	..	..	..	..	..	..	..	..	..	..	..	..	..
	All sizes	..	..	..	..	129	..	2	2	..	2	..	..	..	..	..	2



Sl. No.	Size class (Ha)	Mango					Jack					Banana		
		No. of hold- ings	irri- gated	un- irri- gated	Total	No. of hold- ings	irri- gated	un- irri- gated	Total	No. of hold- ings	irri- gated	un- irri- gated	Total	
1	2	27	28	29	30	31	32	33	34	35	36	37	38	
1.	0.02 - 0.5	..	..	..	..	..	..	..	..	..	..	..	..	
2.	0.5 - 1.0	..	..	..	..	..	..	..	..	..	..	..	..	
3.	1.0 - 2.0	..	..	..	..	..	..	..	..	..	..	..	..	
4.	2.0 - 3.0	..	..	..	..	..	..	..	..	..	..	..	..	
5.	3.0 - 4.0	..	..	..	..	..	..	..	..	..	..	..	..	
6.	4.0 - 5.0	..	..	..	..	..	..	..	..	..	..	..	..	
7.	5.0 - 7.5	..	..	..	..	..	..	..	..	..	..	..	..	
8.	7.5 - 10.0	..	..	..	..	..	..	..	..	..	..	..	..	
9.	10.0 - 20.0	..	..	..	..	..	..	..	..	..	..	..	..	
10.	20.0 - 30.0	..	..	..	..	..	..	..	..	..	..	..	..	
11.	30.0 - 40.0	..	..	..	..	..	..	..	..	..	..	..	..	
12.	40.0 - 50.0	..	..	..	..	..	..	..	..	..	..	..	..	
13.	50.0 and above	..	..	..	..	..	..	..	..	..	..	..	..	
	All sizes	..	..	..	..	..	..	..	..	..	..	..	..	

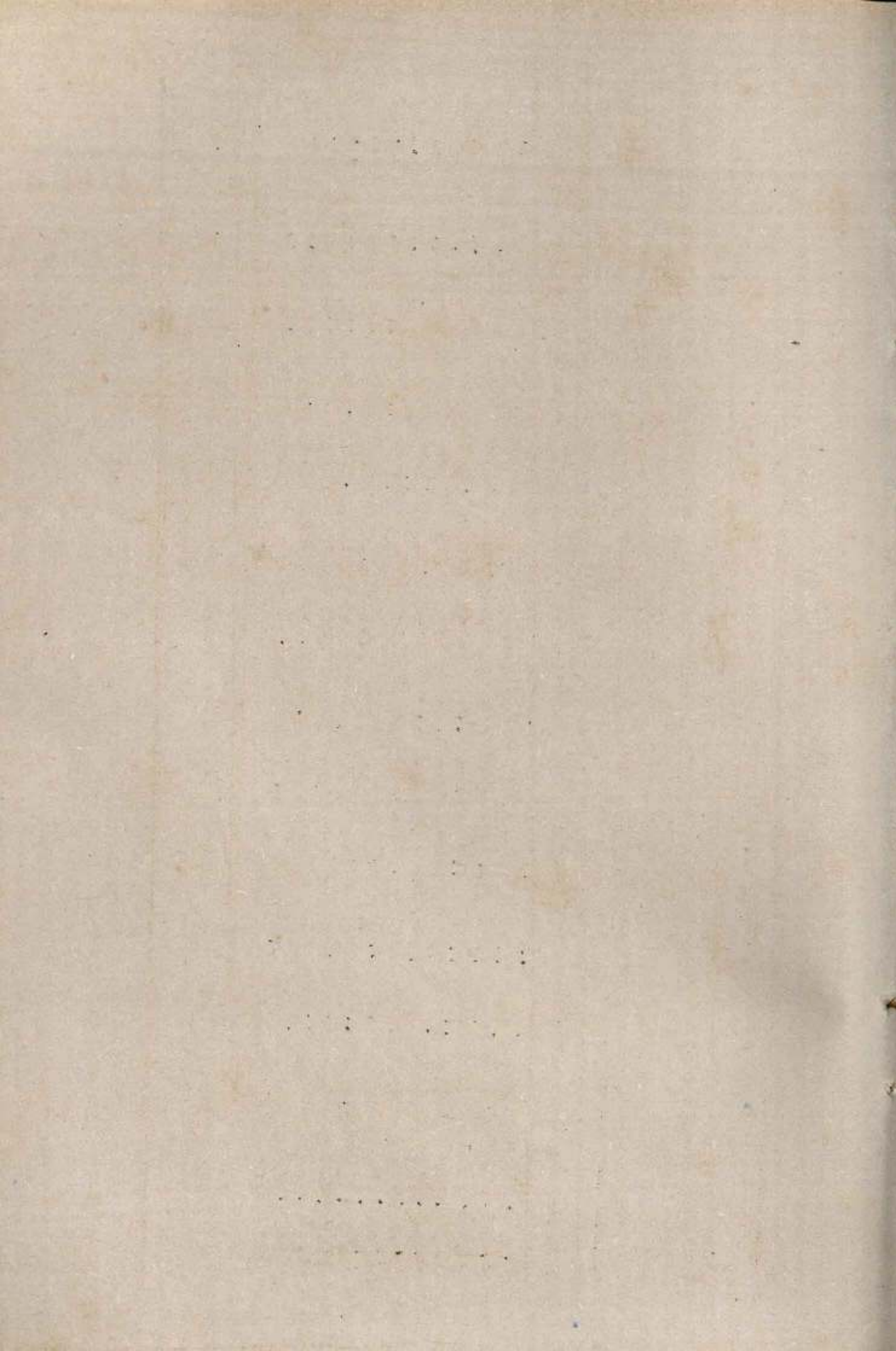







Sl. No.	Size class (Ha)	Other Food crops					Total food Crops					Coconut			
		No. of hold-ings	Irrigated	Un-irrigated	Total	Irrigated	Un-irrigated	Total	No. of hold-ings	Irrigated	Un-irrigated	Total			
		51	51	52	53	54	55	56	57	58	59	60			
1	2	51	51	52	53	54	55	56	57	58	59	60			
1.	0.02 - 0.5	..	..	..	..	..	2	2	129	..	4	4	..	..	..
2.	0.5 - 1.0	..	..	..	..	..	..	..	..	..	..	..	..	..	..
3.	1.0 - 2.0	..	..	..	..	..	..	..	..	..	..	..	..	..	..
4.	2.0 - 3.0	..	..	..	..	..	..	..	..	..	..	..	..	..	..
5.	3.0 - 4.0	..	..	..	..	..	..	..	..	..	..	..	..	..	..
6.	4.0 - 5.0	..	..	..	..	..	..	..	..	..	..	..	..	..	..
7.	5.0 - 7.5	..	..	..	..	..	..	..	..	..	..	..	..	..	..
8.	7.5 - 10.0	..	..	..	..	..	..	..	..	..	..	..	..	..	..
9.	10.0 - 20.0	..	..	..	..	..	..	..	..	..	..	..	..	..	..
10.	20.0 - 30.0	..	..	..	..	..	..	..	..	..	..	..	..	..	..
11.	30.0 - 40.0	..	..	..	..	..	..	..	..	..	..	..	..	..	..
12.	40.0 - 50.0	..	..	..	..	..	..	..	..	..	..	..	..	..	..
13.	50.0 & above	..	..	..	..	..	..	..	..	..	..	..	..	..	..
	All sizes	..	..	..	..	..	2	2	129	..	4	4	..	..	4

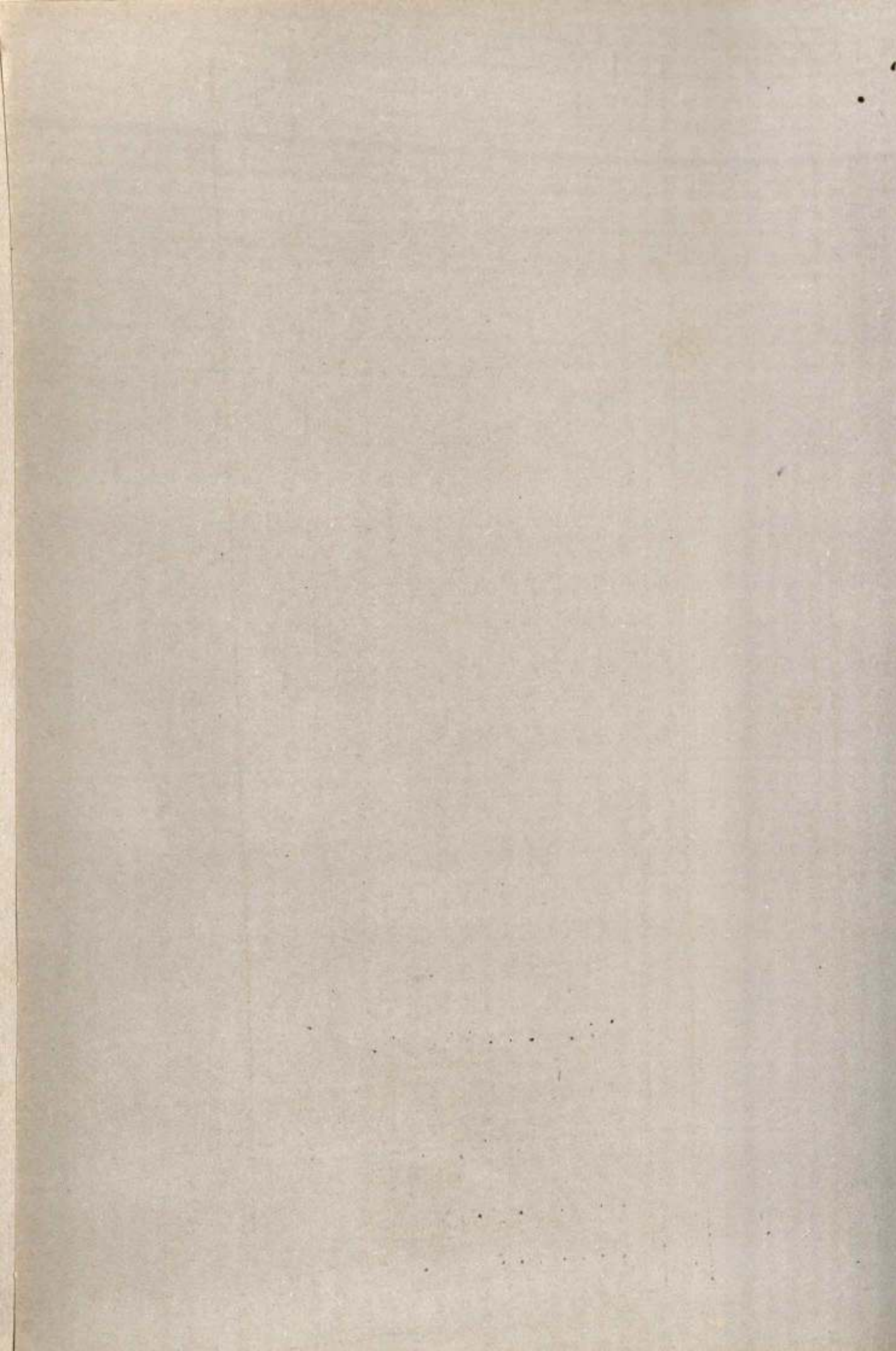





Sl. No.	Size class (Ha.)	Other non-food crops				Total non-food crops			
		No. of holdings	irrigated	unirrigated	Total	irrigated	unirrigated	Total	
		73	74	75	76	77	78	79	
1.	0.02 - 0.5	..	..	..	..	..	4	4	
2.	0.5 - 1.0	..	..	..	..	..	..	..	
3.	1.0 - 2.0	..	..	..	..	..	..	..	
4.	2.0 - 3.0	..	..	..	..	..	..	..	
5.	3.0 - 4.0	..	..	..	..	..	..	..	
6.	4.0 - 5.0	..	..	..	..	..	..	..	
7.	5.0 - 7.5	..	..	..	..	..	..	..	
8.	7.5 - 10.0	..	..	..	..	..	..	..	
9.	10.0 - 20.0	..	..	..	..	..	..	..	
10.	20.0 - 30.0	..	..	..	..	..	..	..	
11.	30.0 - 40.0	..	..	..	..	..	..	..	
12.	40.0 - 50.0	..	..	..	..	..	..	..	
13.	50.0 & above	..	..	..	..	..	..	..	
All sizes		..	..	..	..	..	4	4	

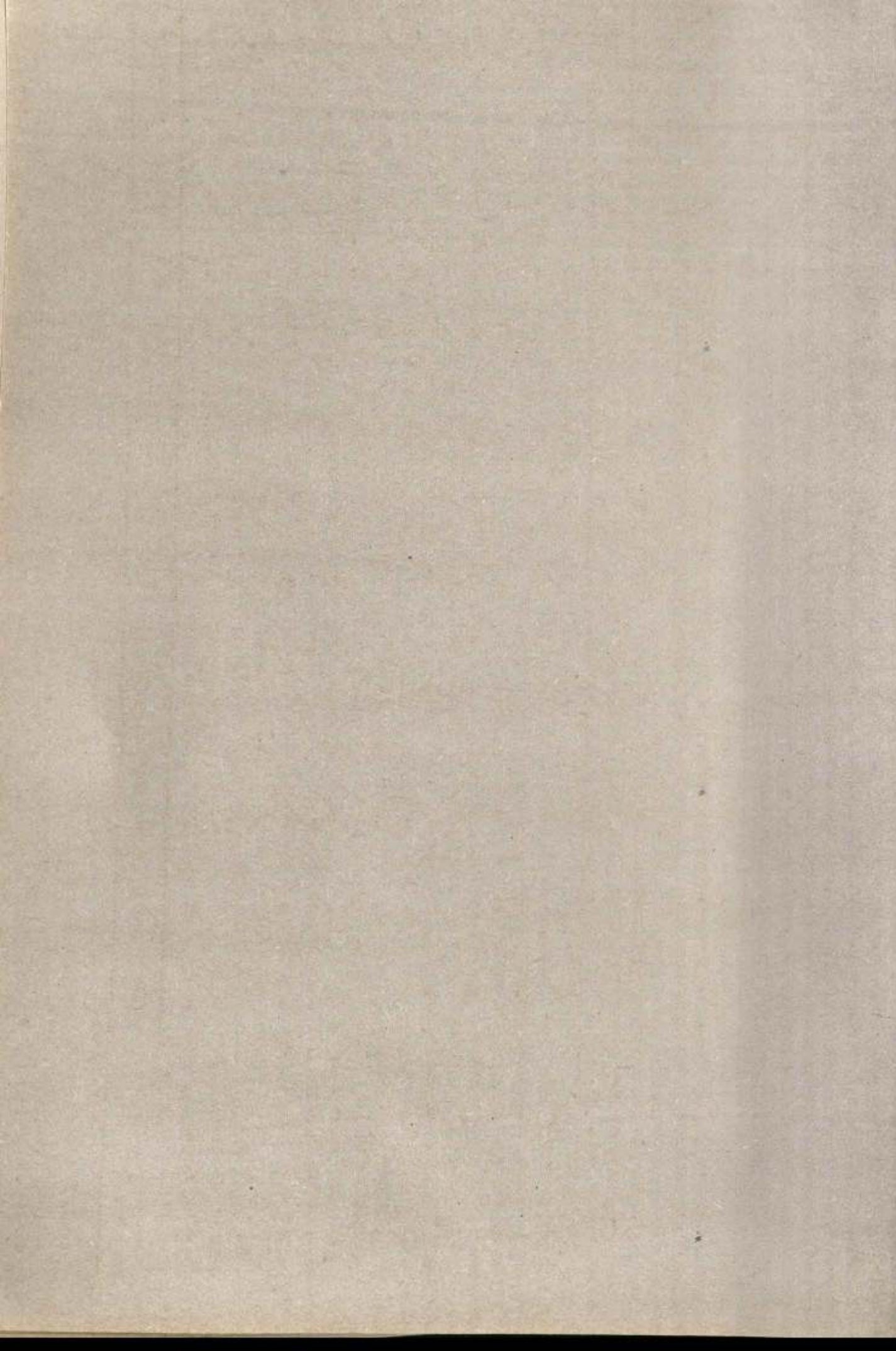



: 544 :

Individual + Institutional  
Schedul Tribes  
Area in hectares)  
District: Trichur

Table 6. Irrigated & Unirrigated area under different crops (Area in hectares)  
State: Kerala

Sl. No.	Size class (Ha)	Total holdings			Gross cropped area			Paddy			Pepper			
		No.	Area	Total	Irrig- gated	Unirri- gated	Total	No. of hold- ings	Irrig- gated	Un- gated	Total	No. of hold- ings	Irrig- gated	Un- gated
1	2	3	4	7	6	9	10	11	12	13	14	15		
1	0.02 - 0.5	448	41	26	16	-	-	-	225	-	3	3		
2	0.5 - 1.0	-	-	-	-	-	-	-	-	-	-	-		
3	1.0 - 2.0	-	-	-	-	-	-	-	-	-	-	-		
4	2.0 - 3.0	-	-	-	-	-	-	-	-	-	-	-		
5	3.0 - 4.0	-	-	-	-	-	-	-	-	-	-	-		
6	4.0 - 5.0	-	-	-	-	-	-	-	-	-	-	-		
7	5.0 - 7.5	-	-	-	-	-	-	-	-	-	-	-		
8	7.5 - 10.0	-	-	-	-	-	-	-	-	-	-	-		
9	10.0 - 20.0	-	-	-	-	-	-	-	-	-	-	-		
10	20.0 - 30.0	-	-	-	-	-	-	-	-	-	-	-		
11	30.0 - 40.0	-	-	-	-	-	-	-	-	-	-	-		
12	40.0 - 50.0	-	-	-	-	-	-	-	-	-	-	-		
13	50.0 & above	-	-	-	-	-	-	-	-	-	-	-		
	All sizes	448	41	26	18	8	25	225	3	3	3	3		



Sl. No.	Size Class (Ha)	Caucajan					Arocajut					Total spices & condiments				
		No. of hold-ings	Irrig-ated	Unirri-gated	Total	No. of hold-ings	Irrig-ated	Unirri-gated	Total	Irrig-ated	Unirri-gated	Total	Irrig-ated	Unirri-gated	Total	
1	2	16	17	18	19	20	21	22	23	24	25	26	27	28	29	
1	0.02 - 0.5	-	-	-	-	45	0	-	0	-	3	-	-	-	3	
2	0.5 - 1.0	-	-	-	-	-	-	-	-	-	-	-	-	-	-	
3	1.0 - 2.0	-	-	-	-	-	-	-	-	-	-	-	-	-	-	
4	2.0 - 3.0	-	-	-	-	-	-	-	-	-	-	-	-	-	-	
5	3.0 - 4.0	-	-	-	-	-	-	-	-	-	-	-	-	-	-	
6	4.0 - 5.0	-	-	-	-	-	-	-	-	-	-	-	-	-	-	
7	5.0 - 7.5	-	-	-	-	-	-	-	-	-	-	-	-	-	-	
8	7.5 - 10.0	-	-	-	-	-	-	-	-	-	-	-	-	-	-	
9	10.0 - 20.0	-	-	-	-	-	-	-	-	-	-	-	-	-	-	
10	20.0 - 30.0	-	-	-	-	-	-	-	-	-	-	-	-	-	-	
11	30.0 - 40.0	-	-	-	-	-	-	-	-	-	-	-	-	-	-	
12	40.0 - 50.0	-	-	-	-	-	-	-	-	-	-	-	-	-	-	
13	50.0 & above	-	-	-	-	-	-	-	-	-	-	-	-	-	-	
All sizes		-	-	-	-	45	0	-	0	-	3	-	-	-	3	



Sl. No.	Size Class (Ha)	Mango			Jack			Banana					
		No. of hold-ings	Irrigated	Un-irrigated	Total	No. of hold-ings	Irrigated	Unirrigated	Total	No. of hold-ings	Irrigated	Unirrigated	Total
1	2	27	28	29	30	31	32	33	34	35	36	37	38
1	0.02 - 0.5	-	-	-	-	135	-	1	1	269	-	1	1
2	0.5 - 1.0	-	-	-	-	-	-	-	-	-	-	-	-
3	1.0 - 2.0	-	-	-	-	-	-	-	-	-	-	-	-
4	2.0 - 3.0	-	-	-	-	-	-	-	-	-	-	-	-
5	3.0 - 4.0	-	-	-	-	-	-	-	-	-	-	-	-
6	4.0 - 5.0	-	-	-	-	-	-	-	-	-	-	-	-
7	5.0 - 7.5	-	-	-	-	-	-	-	-	-	-	-	-
8	7.5 - 10.0	-	-	-	-	-	-	-	-	-	-	-	-
9	10.0 - 20.0	-	-	-	-	-	-	-	-	-	-	-	-
10	20.0 - 30.0	-	-	-	-	-	-	-	-	-	-	-	-
11	30.0 - 40.0	-	-	-	-	-	-	-	-	-	-	-	-
12	40.0 - 50.0	-	-	-	-	-	-	-	-	-	-	-	-
13	50.0 & above	-	-	-	-	-	-	-	-	-	-	-	-
	All sizes	-	-	-	-	135	-	1	1	269	-	1	1



Sl. No.	Size class (Ha)	Cashewnut								Total fruits								Tapioca	
		No. of holdings	Irrigated	Unirrigated	Total	Irrigated	Unirrigated	Total	No. of holdings	Irrigated	Unirrigated	Total	Irrigated	Unirrigated	Total	Unirrigated	Total		
		39	40	41	42	43	44	45	46	47	48	49							
1	2	39		12	12		14	14									49		
1	0.02 - 0.5	225		12	12		14	14											
2	0.5 - 1.0	-																	
3	1.0 - 2.0	-																	
4	2.0 - 3.0	-																	
5	3.0 - 4.0	-																	
6	4.0 - 5.0	-																	
7	5.0 - 7.5	-																	
8	7.5 - 10.0	-																	
9	10.0 - 20.0	-																	
10	20.0 - 30.0	-																	
11	30.0 - 40.0	-																	
12	40.0 - 50.0	-																	
13	50.0 & above	-																	
	All sizes	225		12	12		14	14											





Sl. No.	Size class (Ha)	Other Food crops				Total food crops				Coconut		
		No. of hold-ings	Irrigated	Unirrigated	Total	No. of hold-ings	Irrigated	Unirrigated	Total	Irrigated	Unirrigated	
		50	51	52	53	54	55	56	57	58	59	60
1	0.02 - 0.5	108	-	1	1	4	18	18	177	8	0	8
2	0.5 - 1.0	-	-	-	-	-	-	-	-	-	-	-
3	1.0 - 2.0	-	-	-	-	-	-	-	-	-	-	-
4	2.0 - 3.0	-	-	-	-	-	-	-	-	-	-	-
5	3.0 - 4.0	-	-	-	-	-	-	-	-	-	-	-
6	4.0 - 5.0	-	-	-	-	-	-	-	-	-	-	-
7	5.0 - 7.5	-	-	-	-	-	-	-	-	-	-	-
8	7.5 - 10.0	-	-	-	-	-	-	-	-	-	-	-
9	10.0 - 20.0	-	-	-	-	-	-	-	-	-	-	-
10	20.0 - 30.0	-	-	-	-	-	-	-	-	-	-	-
11	30.0 - 40.0	-	-	-	-	-	-	-	-	-	-	-
12	40.0 - 50.0	-	-	-	-	-	-	-	-	-	-	-
13	50.0 & above	-	-	-	-	-	-	-	-	-	-	-
All sizes		108	-	1	1	-	18	18	177	8	0	8

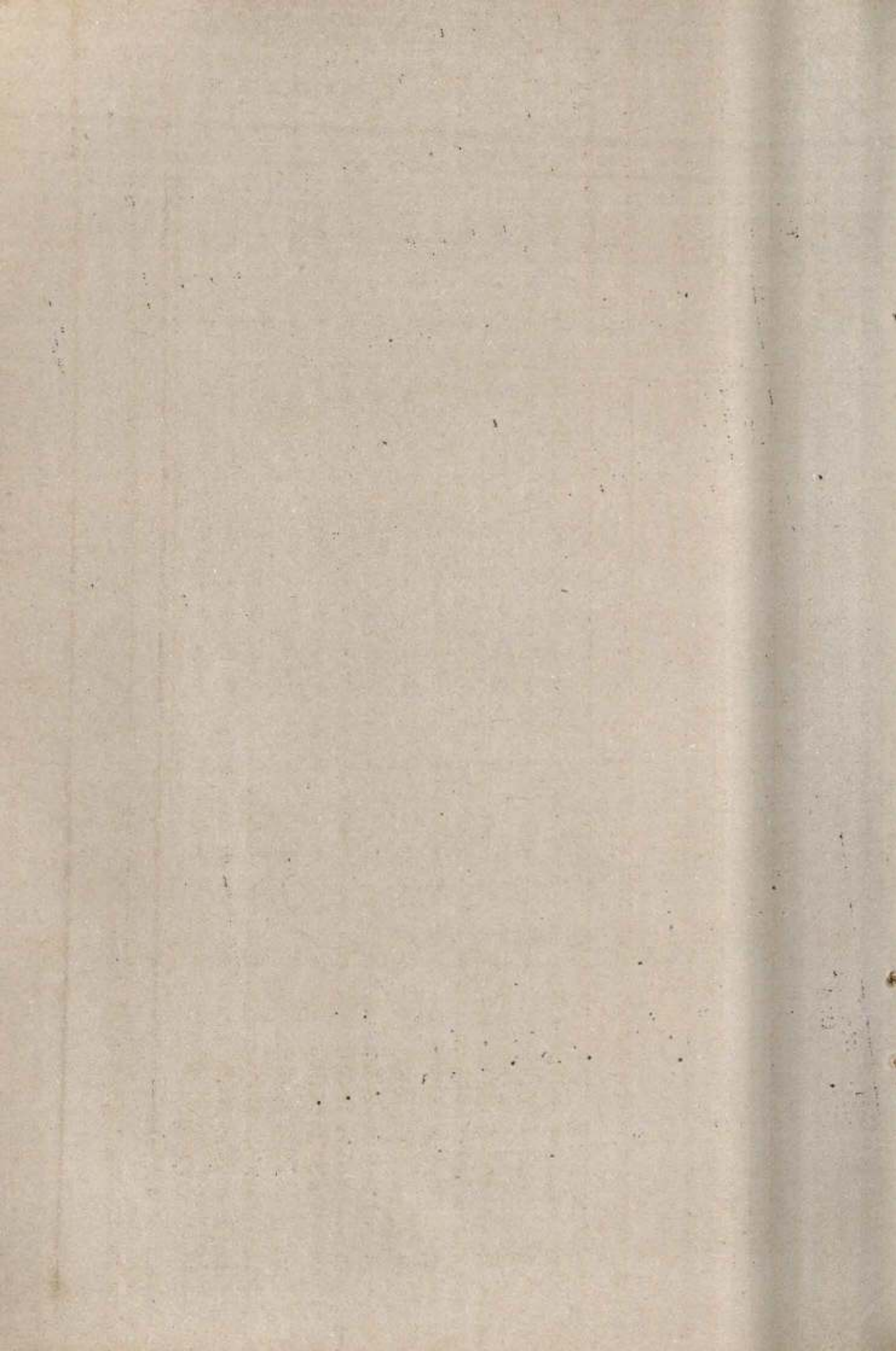

Sl. No.	Size class (Ha)	Tea		Coffee		Rubber		Total
		Irrigated	Unirrigated	Irrigated	Unirrigated	Irrigated	Unirrigated	
		No. of hold-ings	Total No. of hold-ings	No. of hold-ings	Total No. of hold-ings	No. of hold-ings	Total No. of hold-ings	
		61	62	63	64	65	66	67
		68	69	70	71	72		
1	2	-	-	-	-	-	-	-
1	0.02 - 0.5	-	-	-	-	4	-	-
2	0.5 - 1.0	-	-	-	-	-	-	-
3	1.0 - 2.0	-	-	-	-	-	-	-
4	2.0 - 3.0	-	-	-	-	-	-	-
5	3.0 - 4.0	-	-	-	-	-	-	-
6	4.0 - 5.0	-	-	-	-	-	-	-
7	5.0 - 7.5	-	-	-	-	-	-	-
8	7.5 - 10.0	-	-	-	-	-	-	-
9	10.0 - 20.0	-	-	-	-	-	-	-
10	20.0 - 30.0	-	-	-	-	-	-	-
11	30.0 - 40.0	-	-	-	-	-	-	-
12	40.0 - 50.0	-	-	-	-	-	-	-
13	50.0 & above	-	-	-	-	-	-	-
	All sizes	-	-	-	-	-	-	-

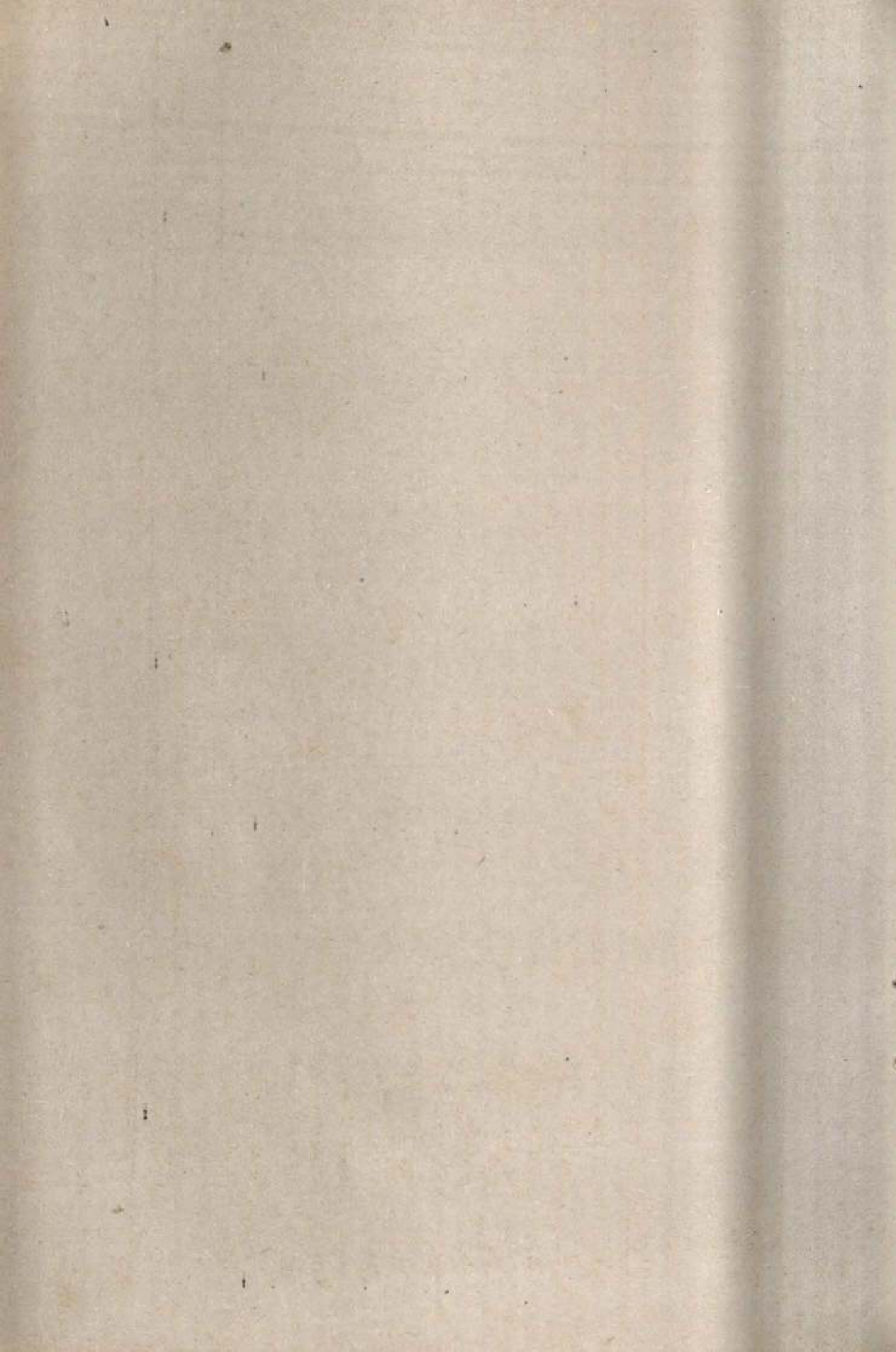

Sl. No.	Size Class (Ha)	Other Non-food crops					Total Non-food crops		
		No. of holdings	Irrigated	Unirri-gated	Total	Irrigated	Unirrigated	Total	
		73	74	75	76	77	78	79	
1	2	71	-	0	0	8	0	8	
2	0.02 - 0.5	-	-	-	-	-	-	-	
3	1.0 - 2.0	-	-	-	-	-	-	-	
4	2.0 - 3.0	-	-	-	-	-	-	-	
5	3.0 - 4.0	-	-	-	-	-	-	-	
6	4.0 - 5.0	-	-	-	-	-	-	-	
7	5.0 - 7.5	-	-	-	-	-	-	-	
8	7.5 - 10.0	-	-	-	-	-	-	-	
9	10.0 - 20.0	-	-	-	-	-	-	-	
10	20.0 - 30.0	-	-	-	-	-	-	-	
11	30.0 - 40.0	-	-	-	-	-	-	-	
12	40.0 - 50.0	-	-	-	-	-	-	-	
13	50.0 & above	-	-	-	-	-	-	-	
	All sizes	71	-	0	0	8	0	8	

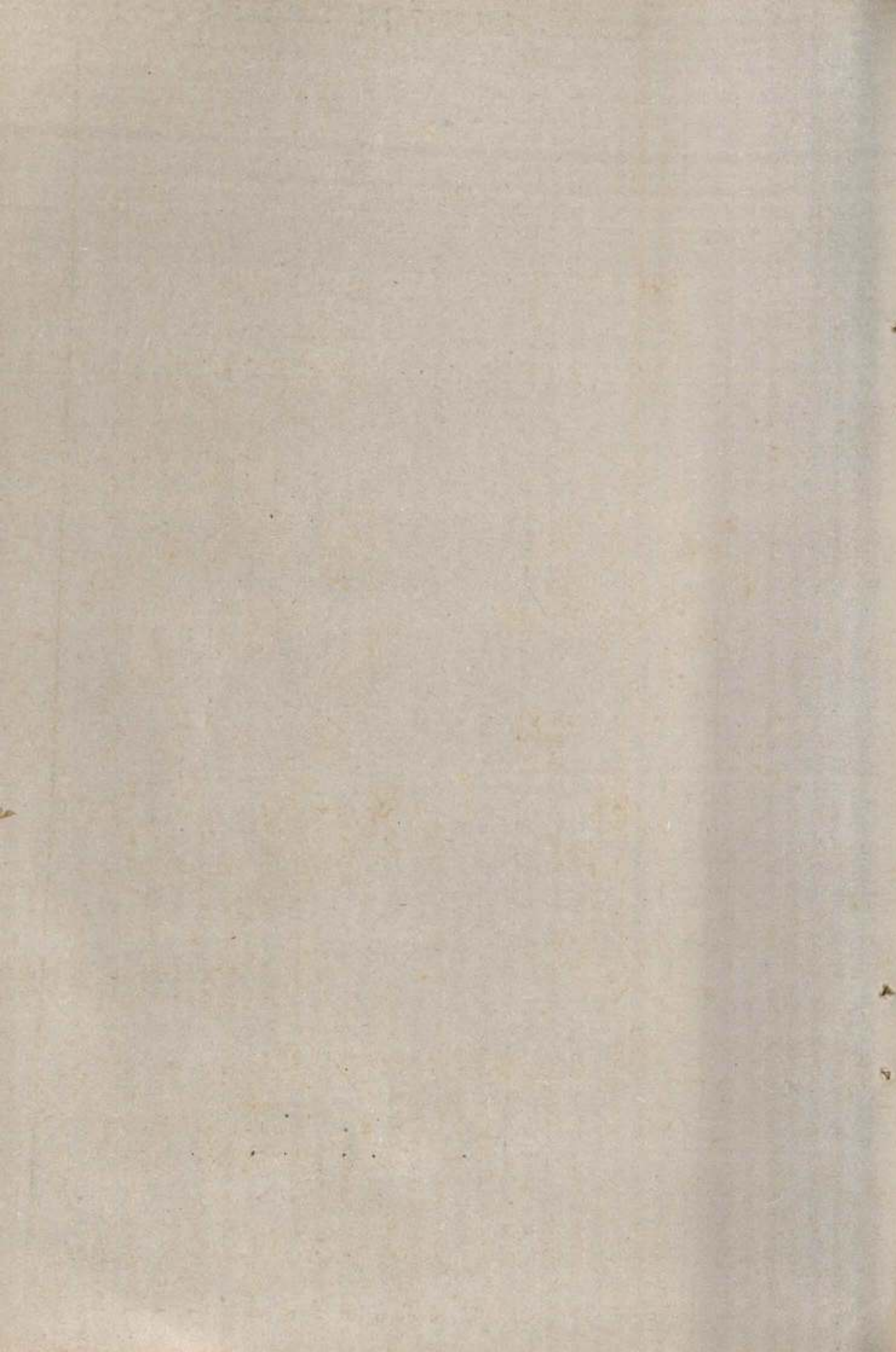

..551..

State : Kerala Table 6. Irrigated & Unirrigated area under different crops (Area in Hect)  
Individual + Institutional  
District : Palghat (SI)

Sl. No.	Size class (Ha)	Total holdings					Gross cropped area					Paddy					Pepper				
		No.	Area	Irrigated	Unirrigated	Total	No. of irrigated	Total	No. of irrigated	Total	No. of irrigated	Total	No. of irrigated	Total	No. of irrigated	Total	No. of irrigated	Total			
1	2	3	4	5	6	7	8	9	10	11	12	13	14	15	15	15	15	15	15		
1.	0.02 - 0.5	4364	196	..	102	102	..	..	..	..	..	..	..	..	..	..	..	..	..		
2.	0.5 - 1.0	--	--	--	--	..	..	..	..	..	..	..	..	..	..	..	..	..	..		
3.	1.0 - 2.0	..	..	..	..	..	..	..	..	..	..	..	..	..	..	..	..	..	..		
4.	2.0 - 3.0	..	..	..	..	..	..	..	..	..	..	..	..	..	..	..	..	..	..		
5.	3.0 - 4.0	..	..	..	..	..	..	..	..	..	..	..	..	..	..	..	..	..	..		
6.	4.0 - 5.0	--	--	--	--	--	--	--	--	--	--	--	--	--	--	--	--	--	--		
7.	5.0 - 7.5	..	..	..	..	..	..	..	..	..	..	..	..	..	..	..	..	..	..		
8.	7.5 - 10.0	..	..	..	..	..	..	..	..	..	..	..	..	..	..	..	..	..	..		
9.	10.0 - 20.0	..	..	..	..	..	..	..	..	..	..	..	..	..	..	..	..	..	..		
10.	20.0 - 30.0	..	..	..	..	..	..	..	..	..	..	..	..	..	..	..	..	..	..		
11.	30.0 - 40.0	..	..	..	..	..	..	..	..	..	..	..	..	..	..	..	..	..	..		
12.	40.0 - 150.0	..	..	..	..	..	..	..	..	..	..	..	..	..	..	..	..	..	..		
13.	50.0 & above	..	..	..	..	..	..	..	..	..	..	..	..	..	..	..	..	..	..		
	All sizes	4364	196	..	102	102	..	..	..	..	..	..	..	..	..	..	..	..	..		

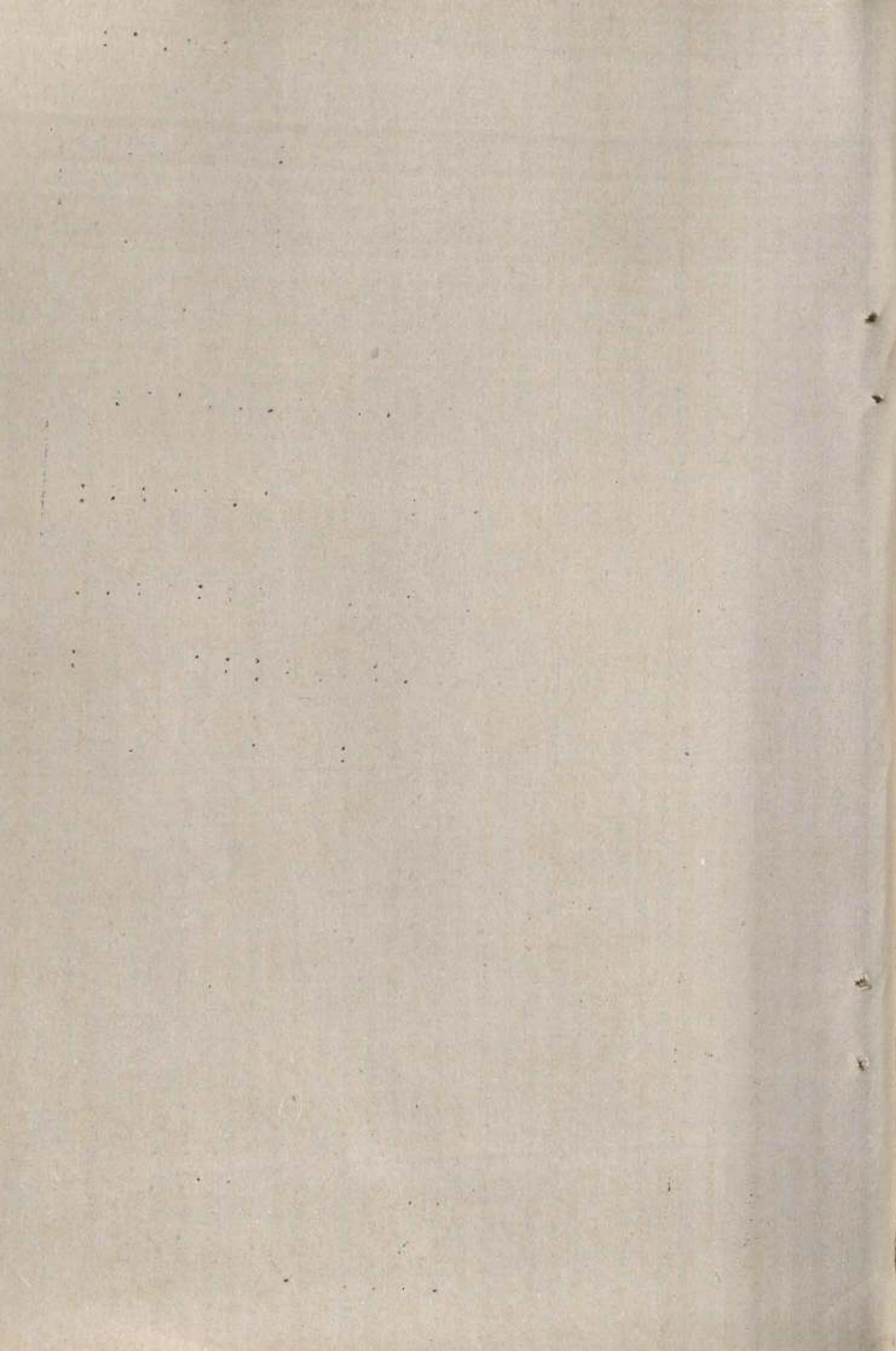



Total spices & condiments

Sl. No.	Size class (Ha)	Cardamom				Arecanut				Total		
		Irrigated		Unirrigated		Irrigated		Unirrigated				
		No. of holdings	Total	No. of holdings	Total	No. of holdings	Total	No. of holdings	Total			
1	2	16	17	18	19	20	21	22	23	24	25	26
1.	0.02 - 0.5											
2.	0.5 - 1.0											
3.	1.0 - 2.0											
4.	2.0 - 3.0											
5.	3.0 - 4.0											
6.	4.0 - 5.0											
7.	5.0 - 7.5											
8.	7.5 - 10.0											
9.	10.0 - 20.0											
10.	20.0 - 30.0											
11.	30.0 - 40.0											
12.	40.0 - 50.0											
13.	50.0 & above											
	All sizes											

..... NIL.....



Sl. No.	Size class (Ha)	Mango										Jack				Banana							
		No. of hold-ings		Unirri-gated		Total		No. of hold-ings		Irri-gated		Unirri-gated		Total		No. of hold-ings		Irri-gated		Unirri-gated		Total	
		27	28	29	30	31	32	33	34	35	36	37	38	39	40	41	42	43	44	45	46	47	48
1	2	80	-	1	1	80	-	1	1	-	1	-	-	-	-	-	-	-	-	-	-	-	-
1.	0.02 - 0.5	80	-	1	1	80	-	1	1	-	1	-	-	-	-	-	-	-	-	-	-	-	-
2.	0.5 - 1.0	-	-	-	-	-	-	-	-	-	-	-	-	-	-	-	-	-	-	-	-	-	-
3.	1.0 - 2.0	-	-	-	-	-	-	-	-	-	-	-	-	-	-	-	-	-	-	-	-	-	-
4.	2.0 - 3.0	-	-	-	-	-	-	-	-	-	-	-	-	-	-	-	-	-	-	-	-	-	-
5.	3.0 - 4.0	-	-	-	-	-	-	-	-	-	-	-	-	-	-	-	-	-	-	-	-	-	-
6.	4.0 - 5.0	-	-	-	-	-	-	-	-	-	-	-	-	-	-	-	-	-	-	-	-	-	-
7.	5.0 - 7.5	-	-	-	-	-	-	-	-	-	-	-	-	-	-	-	-	-	-	-	-	-	-
8.	7.5 - 10.0	-	-	-	-	-	-	-	-	-	-	-	-	-	-	-	-	-	-	-	-	-	-
9.	10.0 - 20.0	-	-	-	-	-	-	-	-	-	-	-	-	-	-	-	-	-	-	-	-	-	-
10.	20.0 - 30.0	-	-	-	-	-	-	-	-	-	-	-	-	-	-	-	-	-	-	-	-	-	-
11.	30.0 - 40.0	-	-	-	-	-	-	-	-	-	-	-	-	-	-	-	-	-	-	-	-	-	-
12.	40.0 - 50.0	-	-	-	-	-	-	-	-	-	-	-	-	-	-	-	-	-	-	-	-	-	-
13.	50.0 & above	-	-	-	-	-	-	-	-	-	-	-	-	-	-	-	-	-	-	-	-	-	-
	All sizes	80	-	1	1	80	-	1	1	-	1	-	-	-	-	-	-	-	-	-	-	-	-

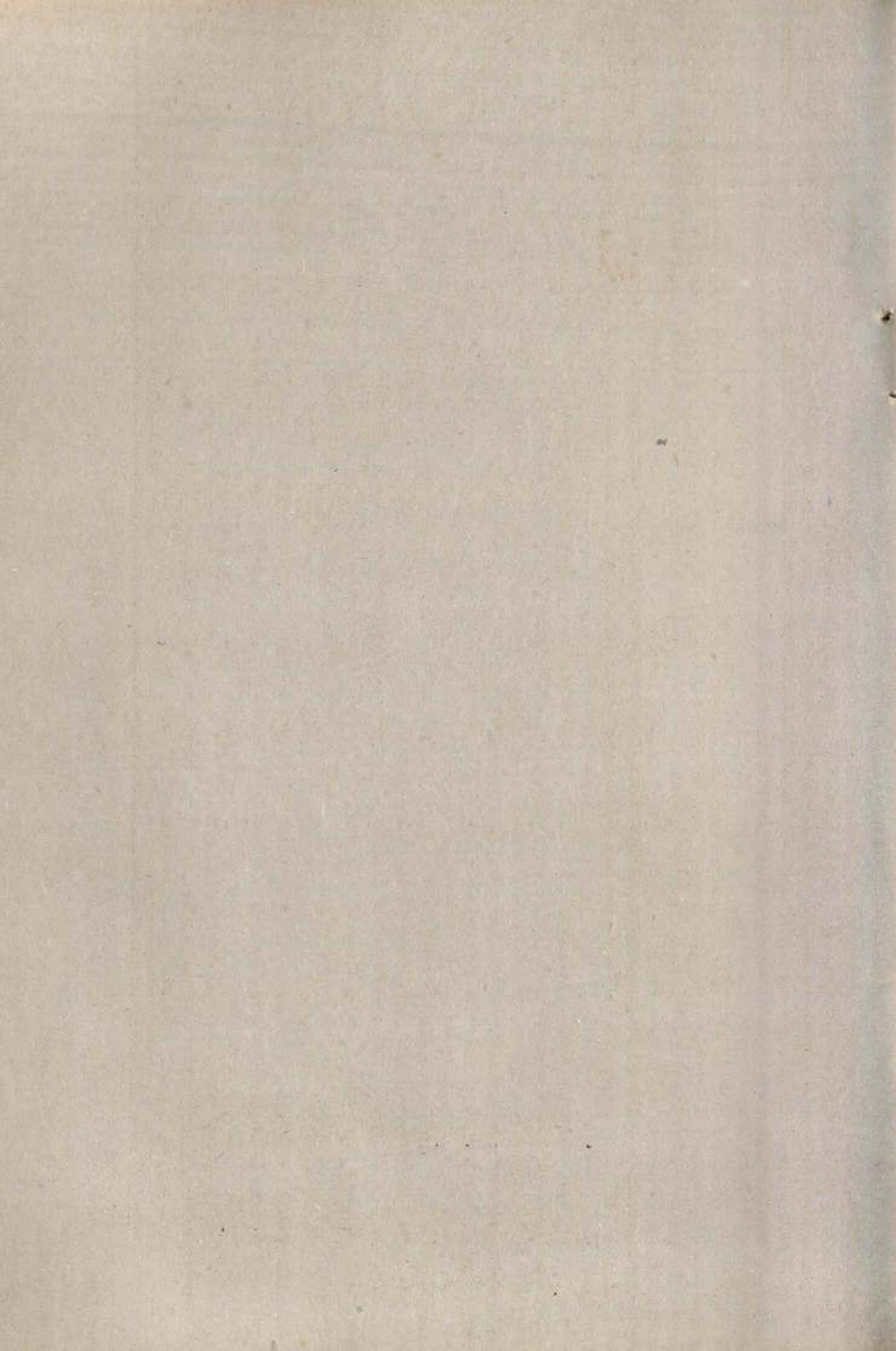

Sl. No.	Size class (Ha)	Cashewnut				Total fruits				Yapioca		
		No. of holdings	Irrigated	Unirrigated	Total	No. of holdings	Irrigated	Unirrigated	Total	No. of holdings	Irrigated	Unirrigated
		39	40	41	42	43	44	45	46	47	48	49
1	2	-	-	-	-	-	2	2	-	-	-	-
1.	0.02 - 0.5	-	-	-	-	-	2	2	-	-	-	-
2.	0.05 - 1.0	-	-	-	-	-	-	-	-	-	-	-
3.	1.0 - 2.0	-	-	-	-	-	-	-	-	-	-	-
4.	2.0 - 3.0	-	-	-	-	-	-	-	-	-	-	-
5.	3.0 - 4.0	-	-	-	-	-	-	-	-	-	-	-
6.	4.0 - 5.0	-	-	-	-	-	-	-	-	-	-	-
7.	5.0 - 7.5	-	-	-	-	-	-	-	-	-	-	-
8.	7.5 - 10.0	-	-	-	-	-	-	-	-	-	-	-
9.	10.0 - 20.0	-	-	-	-	-	-	-	-	-	-	-
10.	20.0 - 30.0	-	-	-	-	-	-	-	-	-	-	-
11.	30.0 - 40.0	-	-	-	-	-	-	-	-	-	-	-
12.	40.0 - 50.0	-	-	-	-	-	-	-	-	-	-	-
13.	50.0 & above	-	-	-	-	-	-	-	-	-	-	-
	All sizes	-	-	-	-	-	2	2	-	-	-	-



District: <sup>ST</sup>Alghat

Sl. No.	Size class (Ha)	Other Food Crops					Total Food crops					Coconut	
		No. of holdings	Irrigated	Unirrigated	Total	Irrigated	Unirrigated	Total	No. of holdings	Irrigated	Unirrigated	Total	
		50	51	52	53	54	55	58	57	58	59	60	
1.	0.02 - 0.5	110	-	51	51	-	53	53	163	-	15	15	
2.	0.5 - 1.0	-	-	-	-	-	-	-	-	-	-	-	
3.	1.0 - 2.0	-	-	-	-	-	-	-	-	-	-	-	
4.	2.0 - 3.0	-	-	-	-	-	-	-	-	-	-	-	
5.	3.0 - 4.0	-	-	-	-	-	-	-	-	-	-	-	
6.	4.0 - 5.0	-	-	-	-	-	-	-	-	-	-	-	
7.	5.0 - 7.5	-	-	-	-	-	-	-	-	-	-	-	
8.	7.5 - 10.0	-	-	-	-	-	-	-	-	-	-	-	
9.	10.0 - 20.0	-	-	-	-	-	-	-	-	-	-	-	
10.	20.0 - 30.0	-	-	-	-	-	-	-	-	-	-	-	
11.	30.0 - 40.0	-	-	-	-	-	-	-	-	-	-	-	
12.	40.0 - 50.0	-	-	-	-	-	-	-	-	-	-	-	
13.	50.0 & above	-	-	-	-	-	-	-	-	-	-	-	
	All sizes	110	-	51	51	-	53	53	163	-	15	15	

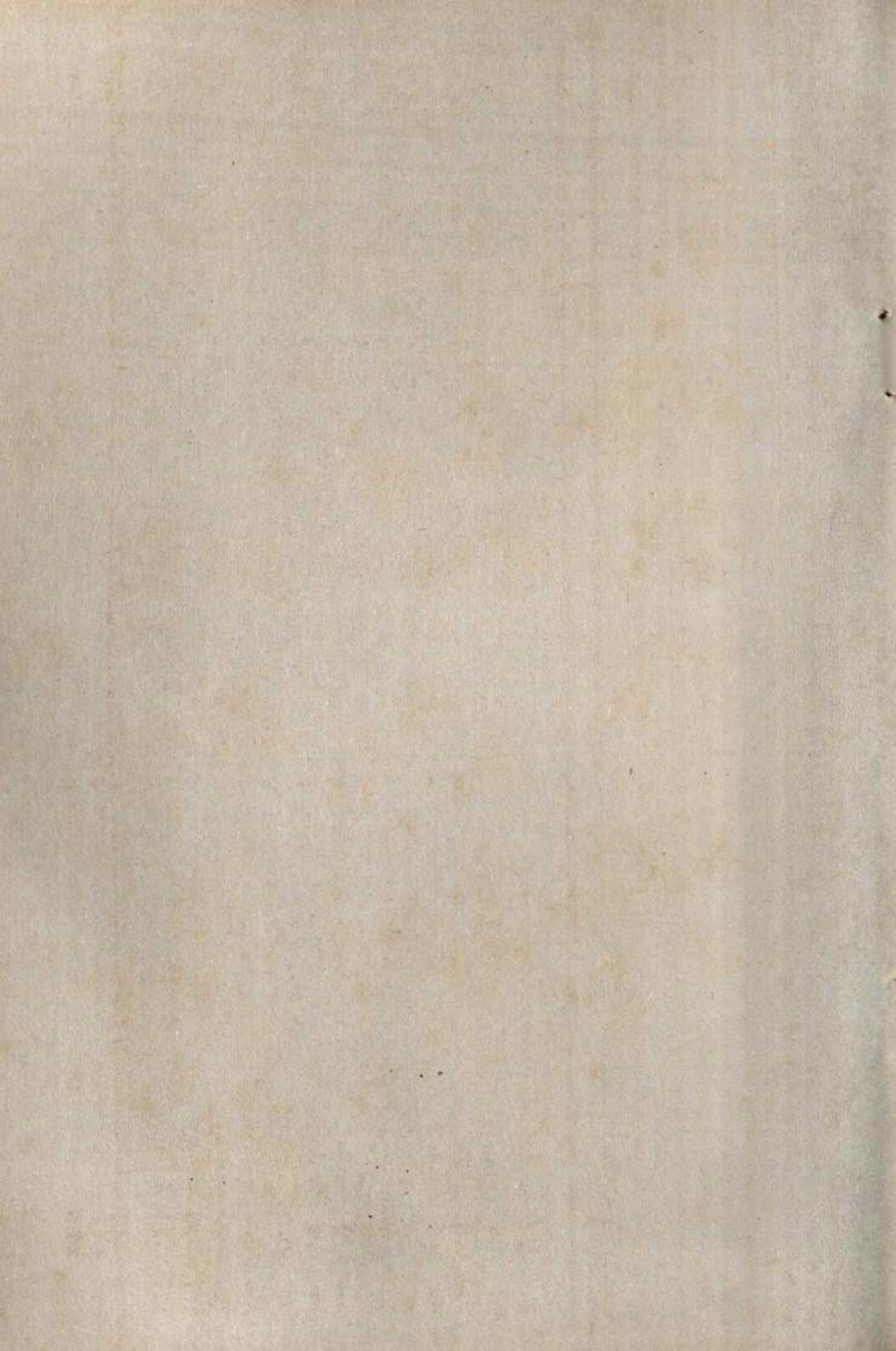



Sl. No.	Sit Class (Ha)	Tea		Coffee		Rubber						
		No. of hold-ings	Unirri-gated	No. of hold-ings	Irrigat-ed	No. of hold-ings	Irrigat-ed					
I		61	63	64	65	66	67	68	69	70	71	72
1.	0.0 - 0.5		0.1	0.5								
2.	0.5 - 1.0		0.5	1.0								
3.	1.0 - 2.0		1.0	2.0								
4.	2.0 - 3.0		2.1	3.1								
5.	3.0 - 4.0		3.1	4.0								
6.	4.0 - 5.0		4.1	5.0								
7.	5.0 - 7.5		5.1	7.5								
8.	7.5 - 10.0		7.1	10.0								
9.	10.0 - 20.0		10.1	20.0								
10.	20.0 - 30.0		20.1	30.0								
11.	30.0 - 40.0		30.1	40.0								
12.	40.0 - 50.0		40.1	50.0								
13.	50.0 & above		50.1	& above								

kJ



Sl. No.	Size class (Ha)	Other Non-food crops			Total non-food crops			
		No. of hold-ings	Irrigated	Unirrigated	Total	Irrigated	Unirrigated	Total
1	2	73	74	75	76	77	78	79
1.	0.02	74	-	34	34	-	49	49
2.	0.5	-	-	-	-	-	-	-
3.	1.0	-	-	-	-	-	-	-
4.	2.0	-	-	-	-	-	-	-
5.	3.0	-	-	-	-	-	-	-
6.	4.0	-	-	-	-	-	-	-
7.	5.0	-	-	-	-	-	-	-
8.	7.5	-	-	-	-	-	-	-
9.	10.0	-	-	-	-	-	-	-
10.	20.0	-	-	-	-	-	-	-
11.	30.0	-	-	-	-	-	-	-
12.	40.0	-	-	-	-	-	-	-
13.	50.0 & above	-	-	-	-	-	-	-
	All sizes	74	-	34	34	-	49	49

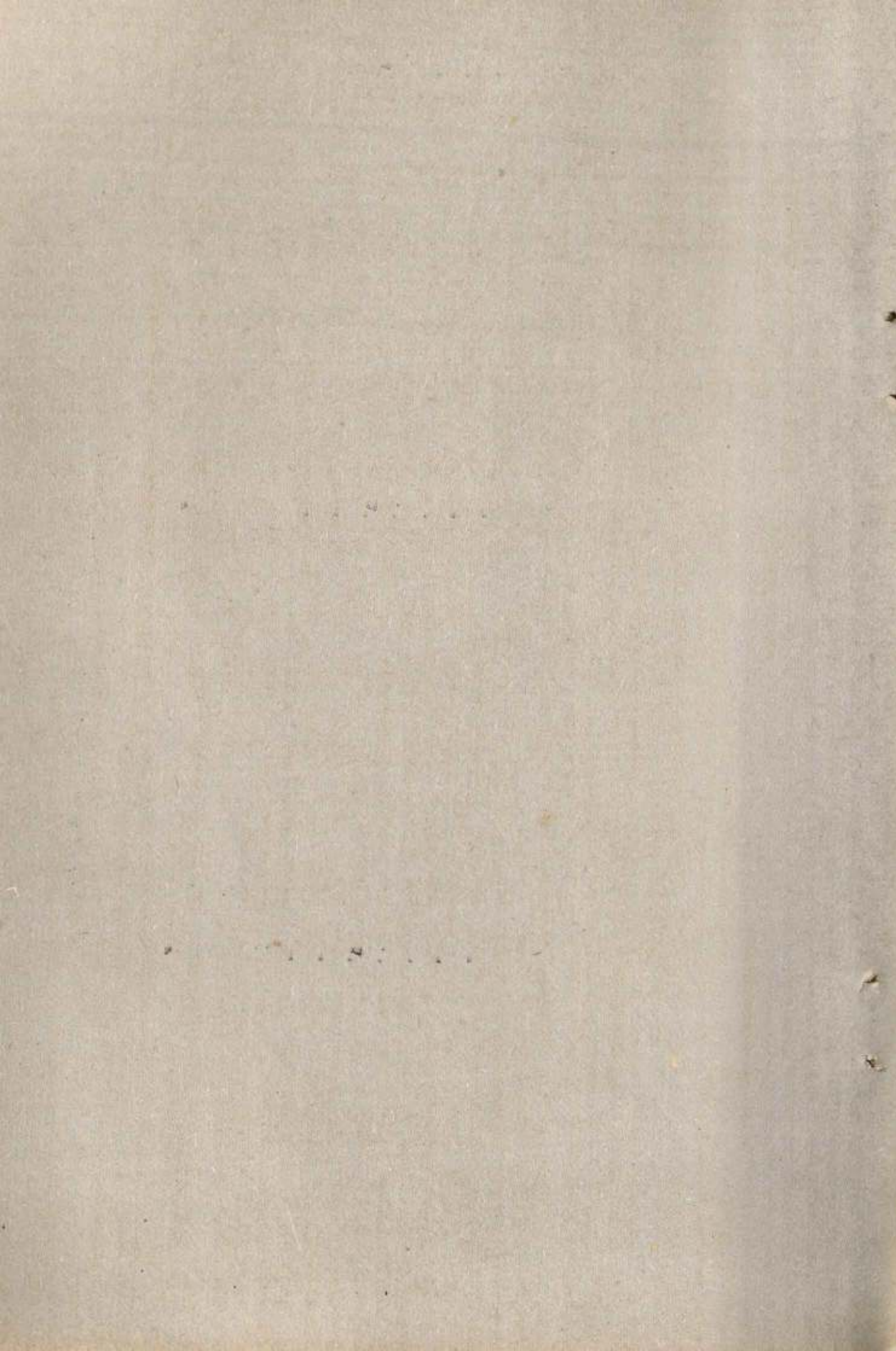

SI: 558 :-

Individual + Institutions

Table: 6. Irrigated & Unirrigated area under different crops (Area in hectares)

State: Kerala

District : Malappuram

Sl. No.	Size Class (Ha)	Total holdings											Pepper	
		Irrigated		Unirrigated		Gross cropped area		Paddy		Total holdings		Irrigated	Un-gated	
1	2	3	4	5	6	7	8	9	10	11	12	13	14	15
		No.	Area	Irrigated	Un-irrigated	Total	No. of hold-ings	Irrigated	Un-gated	Total	No. of hold-ings	Irrigated	Un-gated	Total
1.	0.02 -	1212	151	..	127	127	..	..	..	..	638	..	5	5
2.	0.5 -	63	59	..	85	85	63	..	52	52	63	..	2	2
3.	1.0 -	16	23	..	15	15	..	..	..	..	15	..	1	1
4.	2.0 -	159	323	..	321	321	..	..	..	..	53	..	5	5
5.	3.0 -	..	..	..	..	..	..	..	..	..	..	..	..	..
6.	4.0 -	..	..	..	..	..	..	..	..	..	..	..	..	..
7.	5.0 -	..	..	..	..	..	..	..	..	..	..	..	..	..
8.	7.5 -	..	..	..	..	..	..	..	..	..	..	..	..	..
9.	10.0 -	..	..	..	..	..	..	..	..	..	..	..	..	..
10.	20.0 -	..	..	..	..	..	..	..	..	..	..	..	..	..
11.	30.0 -	..	..	..	..	..	..	..	..	..	..	..	..	..
12.	40.0 -	..	..	..	..	..	..	..	..	..	..	..	..	..
13.	50.0 & above	..	..	..	..	..	..	..	..	..	..	..	..	..
	ALL sizes	1450	556	..	548	548	63	..	52	52	770	..	13	13

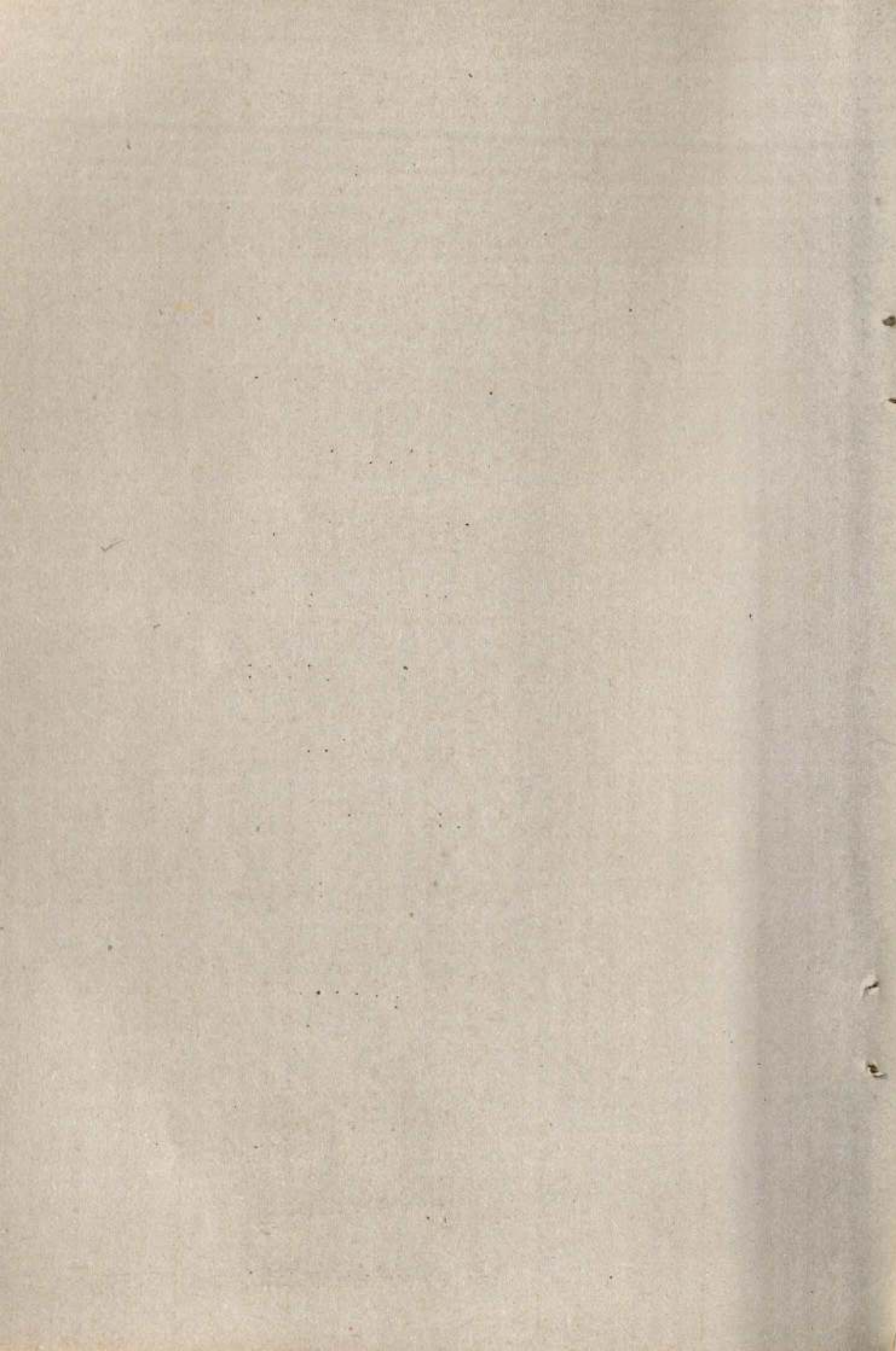

Malappuram

Sl. No.	Size Class (Ha)	Cardamom			Arecanut			Total spices & condiments				
		No. of holdings	Irrigated	Un-irrigated	Total	No. of holdings	Irrigated	Un-irrigated	Total	Irrigated	Un-irrigated	Total
1	2	15	17	18	19	20	21	22	23	24	25	26
1.	0.02 - 0.5	..	..	..	..	384	..	2	2	..	7	7
2.	0.5 - 1.0	..	..	..	..	63	..	1	1	..	3	3
3.	1.0 - 2.0	..	..	..	..	..	..	..	..	..	1	1
4.	2.0 - 3.0	..	..	..	..	..	..	..	..	..	5	5
5.	3.0 - 4.0	..	..	..	..	..	..	..	..	..	..	..
6.	4.0 - 5.0	..	..	..	..	..	..	..	..	..	..	..
7.	5.0 - 7.5	..	..	..	..	..	..	..	..	..	..	..
8.	7.5 - 10.0	..	..	..	..	..	..	..	..	..	..	..
9.	10.0 - 20.0	..	..	..	..	..	..	..	..	..	..	..
10.	20.0 - 30.0	..	..	..	..	..	..	..	..	..	..	..
11.	30.0 - 40.0	..	..	..	..	..	..	..	..	..	..	..
12.	40.0 - 50.0	..	..	..	..	..	..	..	..	..	..	..
13.	50.0 & above	..	..	..	..	..	..	..	..	..	..	..
	All sizes	..	..	..	..	447	..	3	3	..	16	16





--: 560 :-

Malappuram

Sl. No.	Size Class (Ha)	Mango				Jack				Banana			
		No. of hold-ings	Irrigated	Un-irrigated	Total	No. of hold-ings	Irrigated	Un-irrigated	Total	No. of hold-ings	Irrigated	Un-irrigated	Total
		27	23	29	30	31	32	33	34	35	36	37	38
1.	0.02 -		..	12	12	894	..	7	7	64	..	1	1
2.	1.0 -	830	..	0	0	63	..	2	2	..	..	..	..
3.	1.0 -	16	..	0	0	16	..	0	0	..	..	..	..
4.	2.0 -	53	..	5	5	..	..	..	..	52	..	11	11
5.	3.0 -	..	..	..	..	..	..	..	..	..	..	..	..
6.	4.0 -	..	..	..	..	..	..	..	..	..	..	..	..
7.	5.0 -	..	..	..	..	..	..	..	..	..	..	..	..
8.	7.5 -	..	..	..	..	..	..	..	..	..	..	..	..
9.	10.0 -	..	..	..	..	..	..	..	..	..	..	..	..
10.	20.0 -	..	..	..	..	..	..	..	..	..	..	..	..
11.	30.0 -	..	..	..	..	..	..	..	..	..	..	..	..
12.	40.0 -	..	..	..	..	..	..	..	..	..	..	..	..
13.	50.0 & above	..	..	..	..	..	..	..	..	..	..	..	..
	All sizes	962	..	17	17	973	..	9	9	116	..	12	12

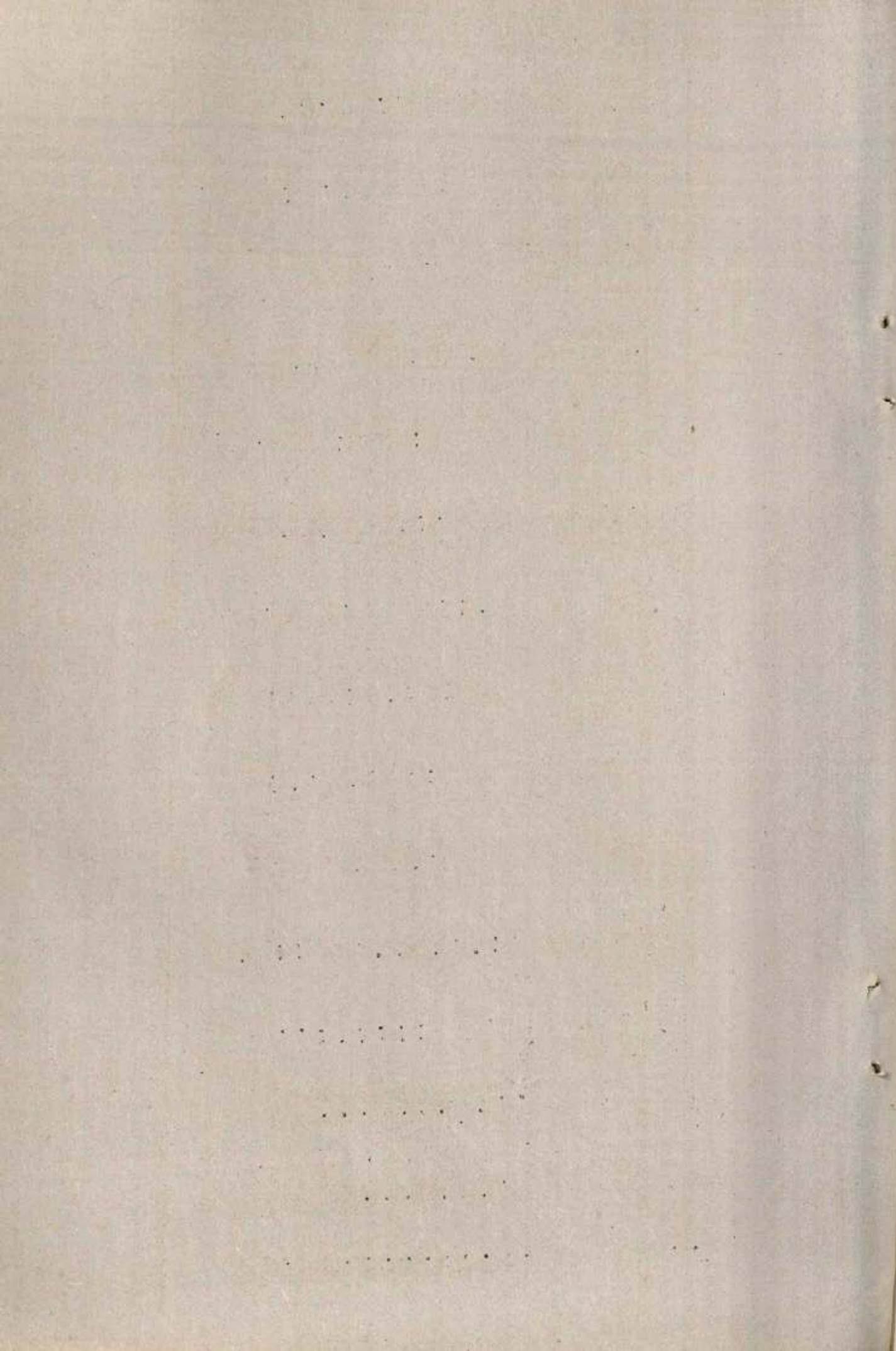

--: 561 :-

Malappuram

Sl. No.	Size class (Ha)	Cashewnut				Total Fruits				Tapioca		
		No. of holdings	Irrigated	Un-irrigated	Total	Irrigated	Un-irrigated	Total	No. of holdings	Irrigated	Un-irrigated	Total
1	2	33	40	41	42	43	44	45	46	47	48	49
1.	0.02 - 0.5	384	..	12	12	..	32	32	192	..	12	12
2.	0.5 - 1.0	63	..	1	1	..	3	3	63	..	10	10
3.	1.0 - 2.0	15	..	13	13	..	13	13	..	..	..	..
4.	2.0 - 3.0	159	..	224	224	..	240	240	53	..	11	11
5.	3.0 - 4.0	..	..	..	..	..	..	..	..	..	..	..
6.	4.0 - 5.0	..	..	..	..	..	..	..	..	..	..	..
7.	5.0 - 7.5	..	..	..	..	..	..	..	..	..	..	..
8.	7.5 - 10.0	..	..	..	..	..	..	..	..	..	..	..
9.	10.0 - 20.0	..	..	..	..	..	..	..	..	..	..	..
10.	20.0 - 30.0	..	..	..	..	..	..	..	..	..	..	..
11.	30.0 - 40.0	..	..	..	..	..	..	..	..	..	..	..
12.	40.0 - 50.0	..	..	..	..	..	..	..	..	..	..	..
13.	50.0 & above	..	..	..	..	..	..	..	..	..	..	..
	All sizes	622	..	250	250	..	288	288	308	..	33	33

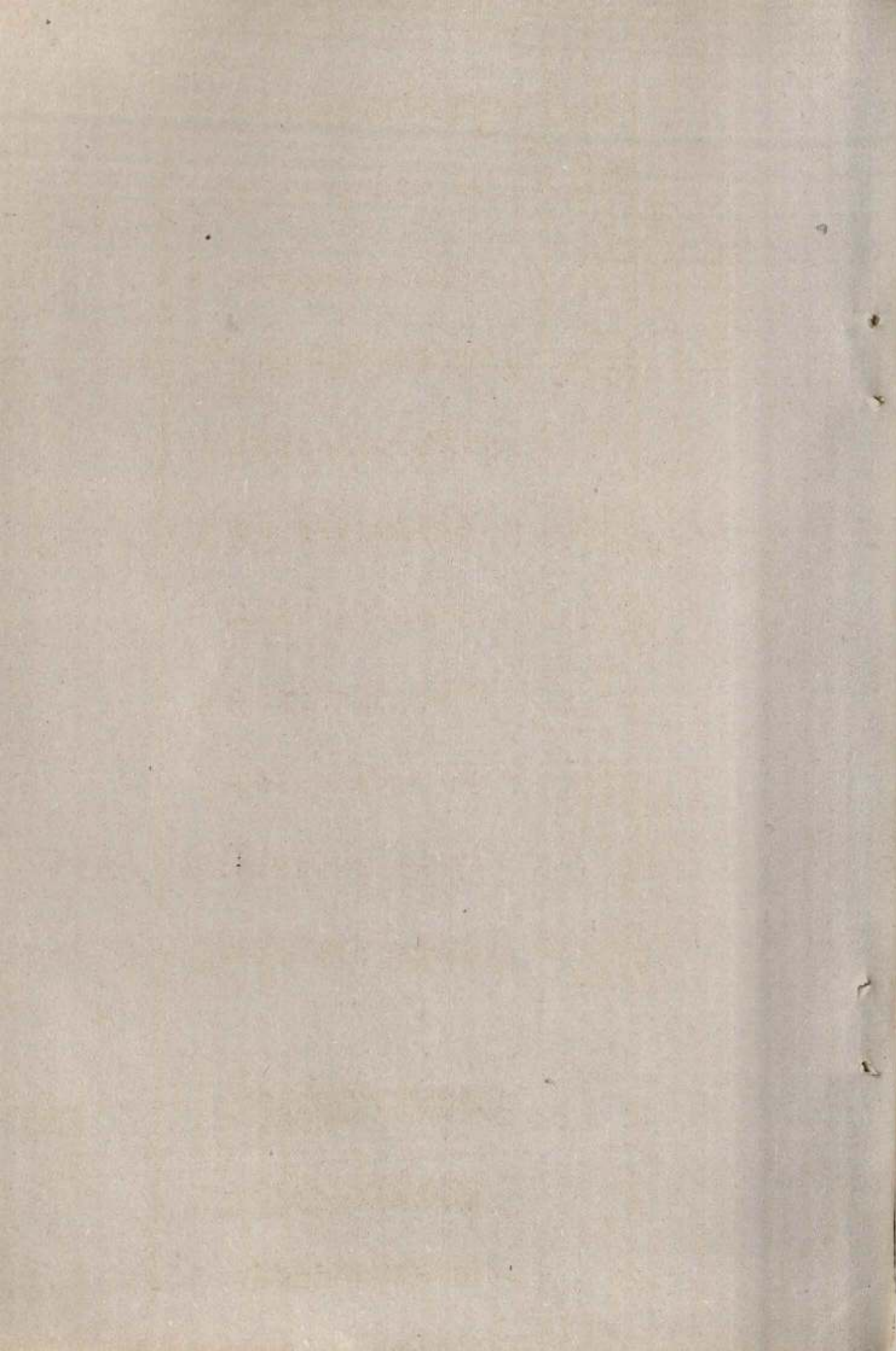

Malappuram

Sl. No.	Size class (Ha)	Other Food crops				Total Food crops				Coconut		
		No. of hold-ings	Irrigated	Un-irrigated	Total	Irrigated	Un-irrigated	Total	No. of hold-ings	Irrigated	Un-irrigated	Total
1	2	50	51	52	53	54	55	56	57	58	59	60
1.	0.02 - 0.5	268	..	0	0	..	51	51	830	..	75	75
2.	0.5 - 1.0	38	..	1	1	..	39	69	63	..	16	16
3.	1.0 - 2.0	10	..	0	0	..	14	14	16	..	1	1
4.	2.0 - 3.0	35	..	29	29	..	285	285	159	..	17	17
5.	3.0 - 4.0	..	..	..	..	..	..	..	..	..	..	..
6.	4.0 - 5.0	..	..	..	..	..	..	..	..	..	..	..
7.	5.0 - 7.5	..	..	..	..	..	..	..	..	..	..	..
8.	7.5 - 10.0	..	..	..	..	..	..	..	..	..	..	..
9.	10.0 - 20.0	..	..	..	..	..	..	..	..	..	..	..
10.	20.0 - 30.0	..	..	..	..	..	..	..	..	..	..	..
11.	30.0 - 40.00	..	..	..	..	..	..	..	..	..	..	..
12.	40.0 - 50.0	..	..	..	..	..	..	..	..	..	..	..
13.	50.0 & above	..	..	..	..	..	..	..	..	..	..	..
	All sizes	411	..	30	30	..	419	419	1068	..	109	109





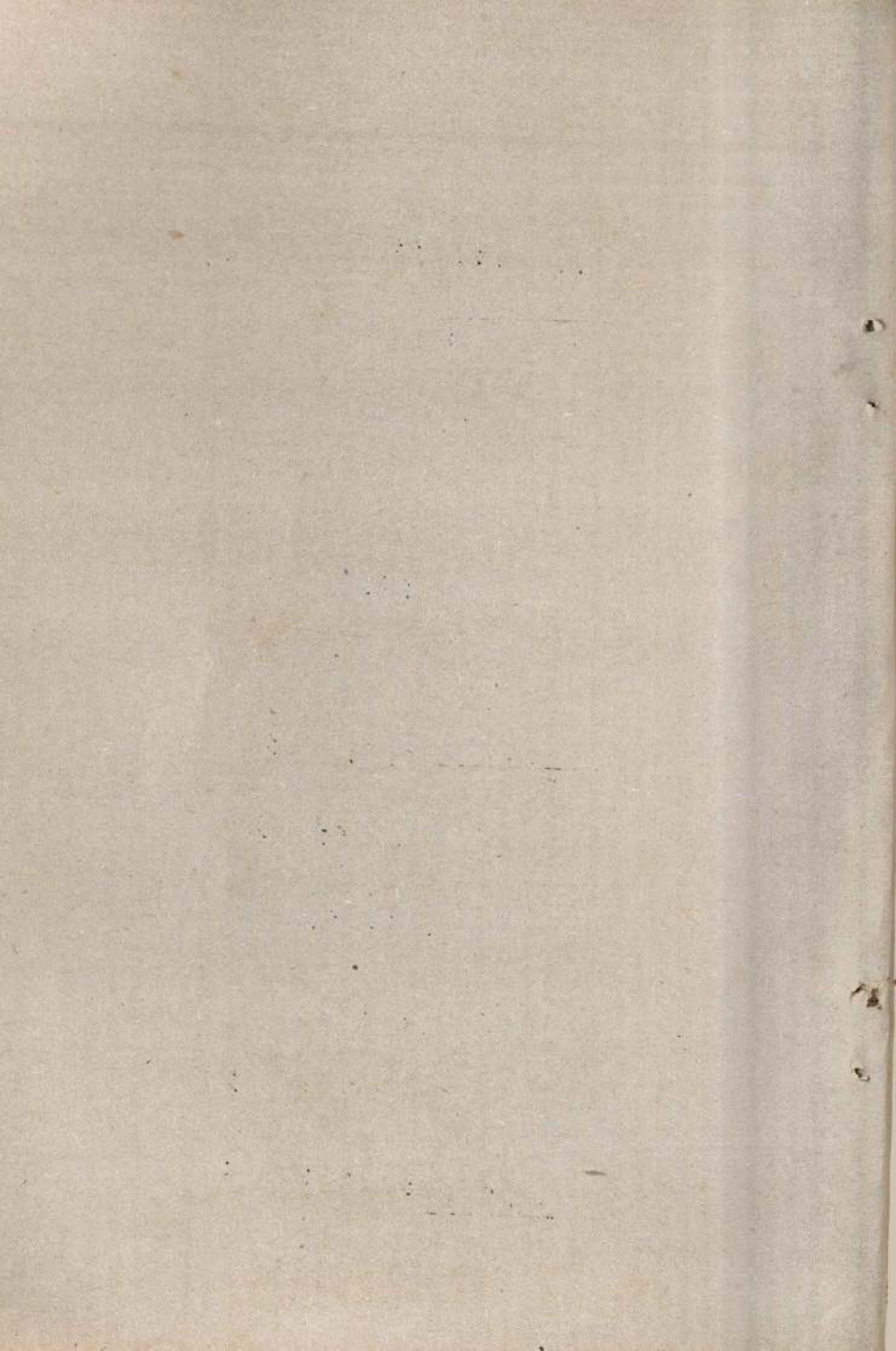



Malappuram

Sl. No.	Size class (Ha)	Other non-food crops				Total non-food crops			
		No. of holdings	Irrigated	Unirrigated	Total	Irrigated	Unirrigated	Total	
1.	0.02 - 0.5	179	..	1	1	..	76	76	
2.	0.5 - 1.0	25	..	0	0	..	16	16	
3.	1.0 - 2.0	6	..	0	0	..	1	1	
4.	2.0 - 3.0	64	..	19	19	..	36	36	
5.	3.0 - 4.0	..	..	..	..	..	..	..	
6.	4.0 - 5.0	..	..	..	..	..	..	..	
7.	5.0 - 7.5	..	..	..	..	..	..	..	
8.	7.5 - 10.0	..	..	..	..	..	..	..	
9.	10.0 - 20.0	..	..	..	..	..	..	..	
10.	20.0 - 30.0	..	..	..	..	..	..	..	
11.	30.0 - 40.0	..	..	..	..	..	..	..	
12.	40.0 - 50.0	..	..	..	..	..	..	..	
13.	50.0 & above	..	..	..	..	..	..	..	
	All sizes	274	..	20	20	..	129	129	



Table 6. Irrigated & Unirrigated area under different crops  
(Area in hectares)

565

Individual + Institutional

ST

State: Kerala

District: Kozhikode

Sl. No.	Size class (Ha)	Total holdings		Gross cropped area		Paddy		Pepper						
		No.	Area	Irrigated	Unirrigated	Irrigated	Unirrigated	Irrigated	Unirrigated					
		3	4	5	6	7	8	9	10	11	12	13	14	15
1	0.02 - 0.5	1053	103	-	153	153	-	-	-	-	775	-	47	47
2	0.5 - 1.0	732	556	-	560	560	-	-	-	-	641	-	107	107
3	1.0 - 2.0	230	310	-	354	354	-	-	-	-	230	-	32	32
4	2.0 - 3.0	-	-	-	-	-	-	-	-	-	-	-	-	-
5	3.0 - 4.0	-	-	-	-	-	-	-	-	-	-	-	-	-
6	4.0 - 5.0	-	-	-	-	-	-	-	-	-	-	-	-	-
7	5.0 - 7.5	-	-	-	-	-	-	-	-	-	-	-	-	-
8	7.5 - 10.0	-	-	-	-	-	-	-	-	-	-	-	-	-
9	10.0 - 20.0	-	-	-	-	-	-	-	-	-	-	-	-	-
10	20.0 - 30.0	-	-	-	-	-	-	-	-	-	-	-	-	-
11	30.0 - 40.0	-	-	-	-	-	-	-	-	-	-	-	-	-
12	40.0 - 50.0	-	-	-	-	-	-	-	-	-	-	-	-	-
13	50.0 & above	-	-	-	-	-	-	-	-	-	-	-	-	-
<b>All sizes</b>		<b>2021</b>	<b>969</b>	-	<b>1067</b>	<b>1067</b>	-	-	-	-	<b>1646</b>	-	<b>186</b>	<b>186</b>

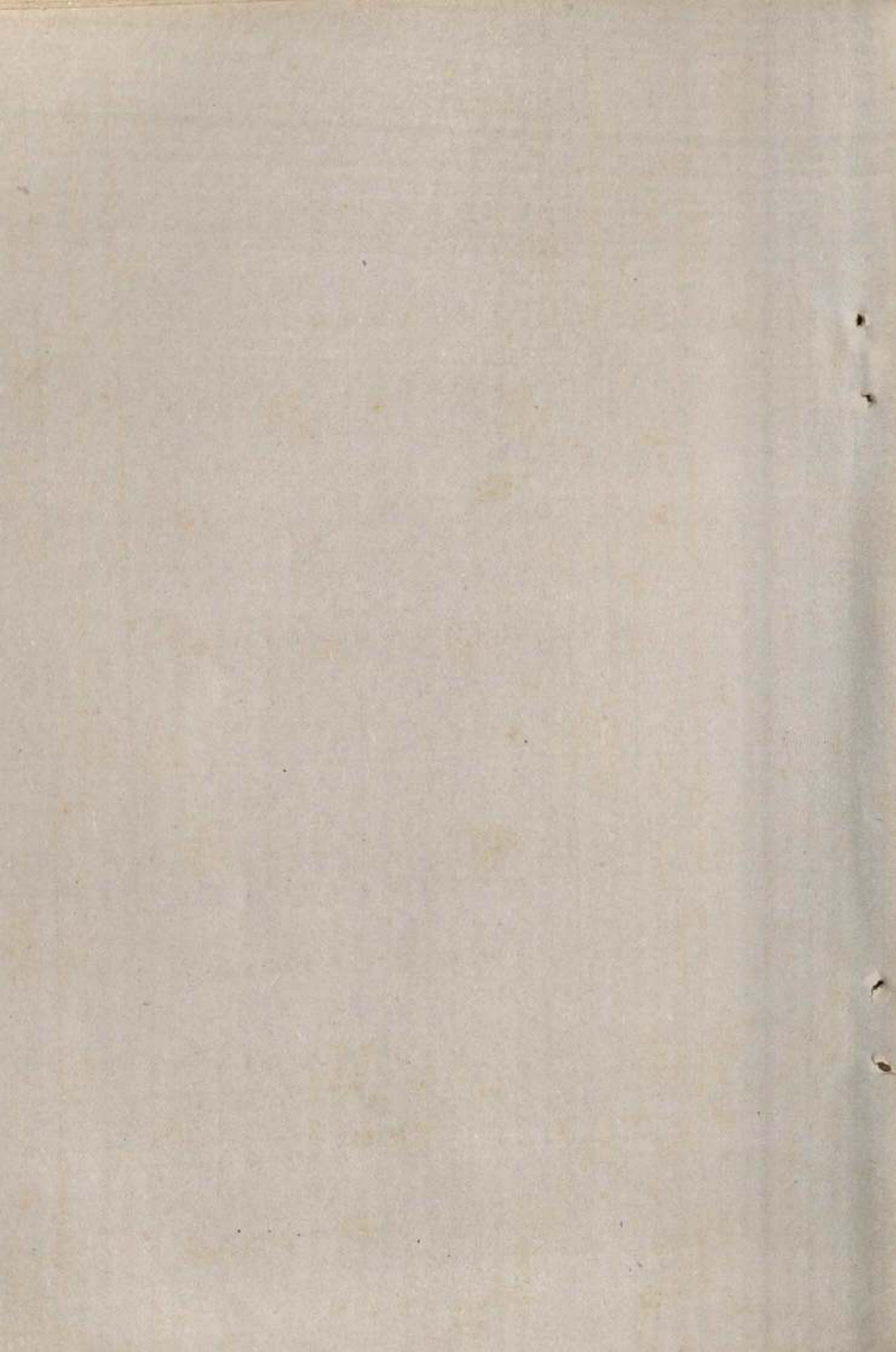

District: Kozhikode

Sl. No.	Size class (Ha)	Cardamom		Arecanut		Total						
		No. of hold-ings	Unirri-gated	No. of hold-ings	Unirri-gated	Unirri-gated	Unirri-gated					
		16	17	18	19	20	21	22	23	24	25	26
1	0.02-0.5	-	-	-	-	499	-	1	1	-1	48	48
2	0.5 - 1.0	-	-	-	-	92	-	0	0	-	107	107
3	1.0 - 2.0	-	-	-	-	-	-	-	-	-	32	32
4	2.0 - 3.0	-	-	-	-	-	-	-	-	-	-	-
5	3.0 - 4.0	-	-	-	-	-	-	-	-	-	-	-
6	4.0 - 5.0	-	-	-	-	-	-	-	-	-	-	-
7	5.0 - 7.5	-	-	-	-	-	-	-	-	-	-	-
8	7.5 -10.0	-	-	-	-	-	-	-	-	-	-	-
9	10.0 -20.0	-	-	-	-	-	-	-	-	-	-	-
10	20.0 -30.0	-	-	-	-	-	-	-	-	-	-	-
11	30.0 -40.0	-	-	-	-	-	-	-	-	-	-	-
12	40.0 -50.0	-	-	-	-	-	-	-	-	-	-	-
13	50.0 & above	-	-	-	-	-	-	-	-	-	-	-
All sizes		-	-	-	-	591	-	1	1	-	187	187

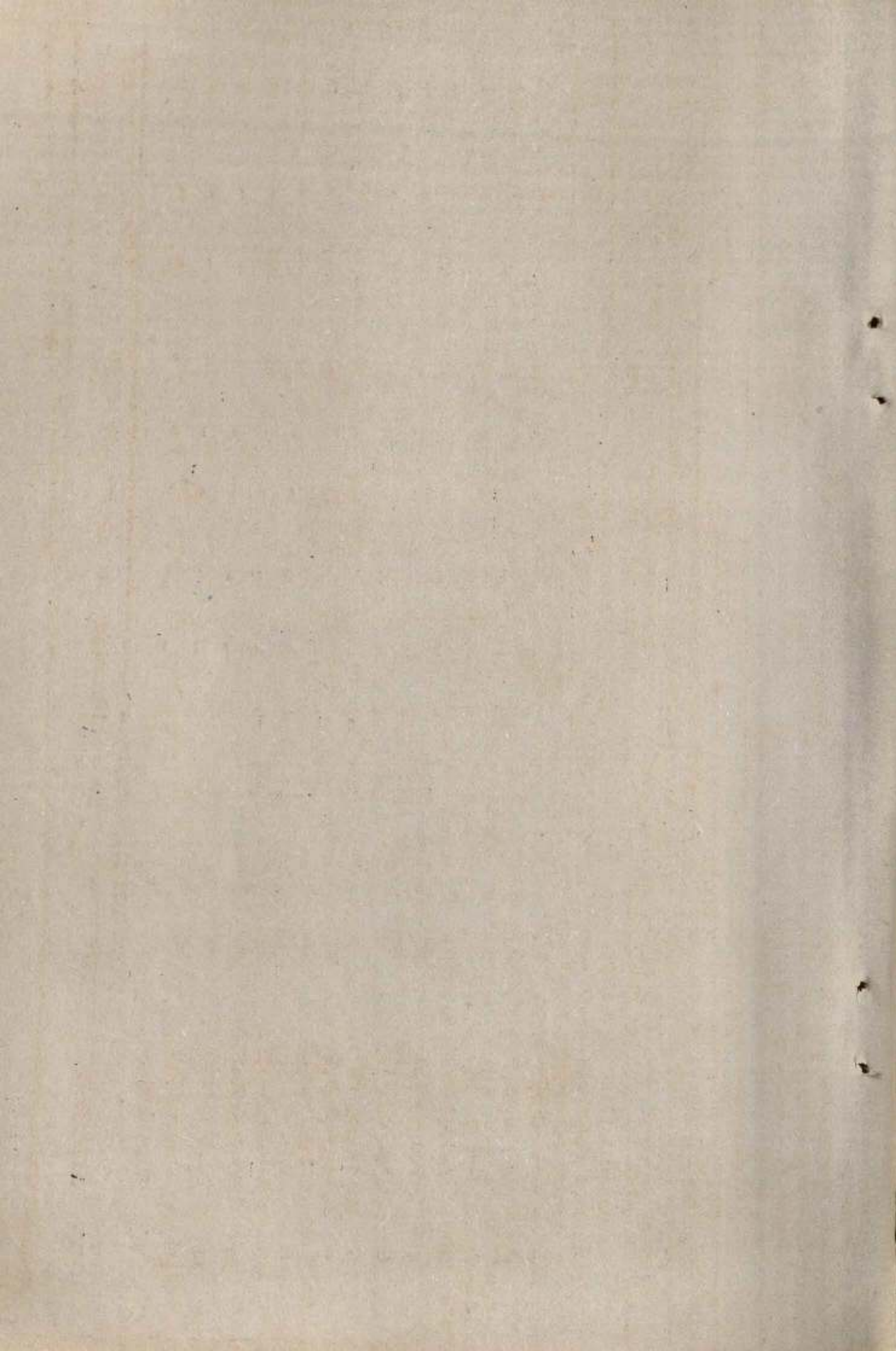

\*567:

S.T.  
Dist: Kozhikode

Sl. No.	Size class (Ha)	Mango					Jack					Banana			Total
		No. of hold-ings	Irrigated	Unirrigated	Total	No. of hold-ings	Irrigated	Unirrigated	Total	No. of hold-ings	Irrigated	Unirrigated	Total		
1	2	27	28	29	30	31	32	33	34	35	36	37	38		
1	0.02 - 0.5	566	-	4	4	566	-	5	5	732	-	4	4		
2	0.5 - 1.0	549	-	11	11	641	-	18	18	274	-	1	1		
3	1.0 - 2.0	230	-	3	3	230	-	7	7	154	-	1	1		
4	2.0 - 3.0	-	-	-	-	-	-	-	-	-	-	-	-		
5	3.0 - 4.0	-	-	-	-	-	-	-	-	-	-	-	-		
6	4.0 - 5.0	-	-	-	-	-	-	-	-	-	-	-	-		
7	5.0 - 7.5	-	-	-	-	-	-	-	-	-	-	-	-		
8	7.5 - 10.0	-	-	-	-	-	-	-	-	-	-	-	-		
9	10.0 - 20.0	-	-	-	-	-	-	-	-	-	-	-	-		
10	20.0 - 30.0	-	-	-	-	-	-	-	-	-	-	-	-		
11	30.0 - 40.0	-	-	-	-	-	-	-	-	-	-	-	-		
12	40.0 - 50.0	-	-	-	-	-	-	-	-	-	-	-	-		
13	50.0 & above	-	-	-	-	-	-	-	-	-	-	-	-		
	All sizes	1345	-	18	18	1437	-	30	30	1160	-	6	6		





Scheduled Tribes  
District: Kozhikode

Sl. No.	Size class (Ha)	Cashewnut			Total fruits			Taploca				
		No. of hold-ings	Irrigated	Total	Irrigated	Unirrigated	Total	No. of hold-ings	Irrigated	Unirrigated	Total	
		39	40	41	42	43	44	45	46	47	48	49
1	2	39	40	41	42	43	44	45	46	47	48	49
1	0.02 - 0.5	92	-	4	4	-	17	17	183	-	19	19
2	0.5 - 1.0	641	-	30	30	-	60	60	366	-	39	39
3	1.0 - 2.0	230	-	14	14	-	25	25	76	-	3	3
4	2.0 - 3.0	-	-	-	-	-	-	-	-	-	-	-
5	3.0 - 4.0	-	-	-	-	-	-	-	-	-	-	-
6	4.0 - 5.0	-	-	-	-	-	-	-	-	-	-	-
7	5.0 - 7.5	-	-	-	-	-	-	-	-	-	-	-
8	7.5 - 10.0	-	-	-	-	-	-	-	-	-	-	-
9	10.0 - 20.0	-	-	-	-	-	-	-	-	-	-	-
10	20.0 - 30.0	-	-	-	-	-	-	-	-	-	-	-
11	30.0 - 40.0	-	-	-	-	-	-	-	-	-	-	-
12	40.0 - 50.0	-	-	-	-	-	-	-	-	-	-	-
13	50.0 & above	-	-	-	-	-	-	-	-	-	-	-
All sizes		963	-	48	48	-	102	102	625	-	61	61

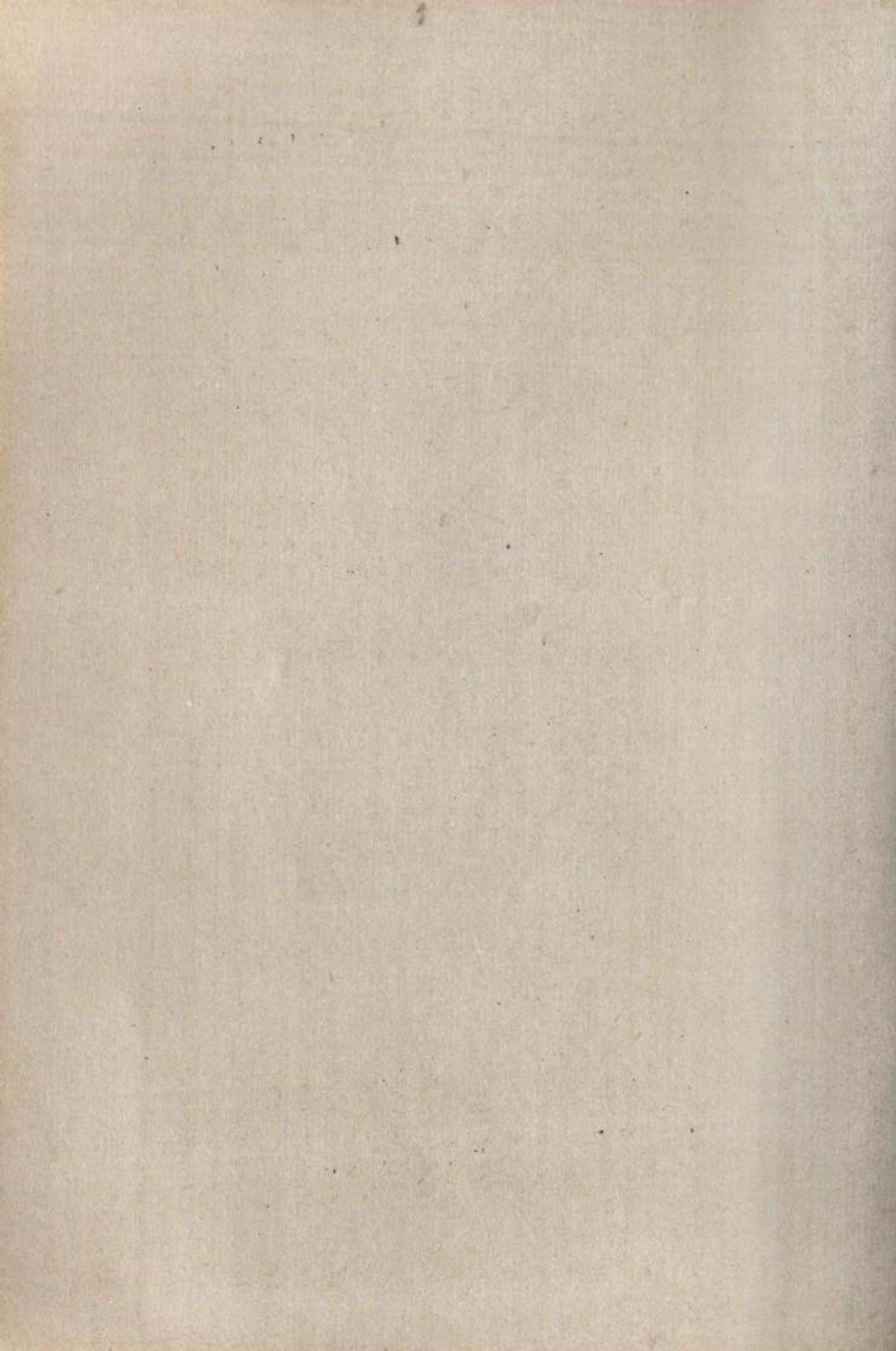

Scheduled Tribes  
District: Kozhikode

Sl. No.	Size class (Ha)	Other Food Crops					Total Food crops					Coconut			
		No. of hold-ings	Irrigated	Unirrigated	Total	Irrigated	Unirrigated	Total	No. of hold-ings	Irrigated	Unirrigated	Total	Irrigated	Unirrigated	Total
1	2	50	51	52	53	54	55	56	57	58	59	60			
1	0.02 - 0.5	26	-	0	0	-	84	84	1059	-	69	69			
2	0.5 - 1.0	164	-	44	44	-	250	250	549	-	280	280			
3	1.0 - 2.0	46	-	15	15	-	75	75	230	-	270	270			
4	2.0 - 3.0	-	-	-	-	-	-	-	-	-	-	-			
5	3.0 - 4.0	-	-	-	-	-	-	-	-	-	-	-			
6	4.0 - 5.0	-	-	-	-	-	-	-	-	-	-	-			
7	5.0 - 7.5	-	-	-	-	-	-	-	-	-	-	-			
8	7.5 - 10.0	-	-	-	-	-	-	-	-	-	-	-			
9	10.0 - 20.0	-	-	-	-	-	-	-	-	-	-	-			
10	20.0 - 30.0	-	-	-	-	-	-	-	-	-	-	-			
11	30.0 - 40.0	-	-	-	-	-	-	-	-	-	-	-			
12	40.0 - 50.0	-	-	-	-	-	-	-	-	-	-	-			
13	50.0 & above	-	-	-	-	-	-	-	-	-	-	-			
	All sizes	236	-	59	59	-	409	409	1836	-	619	619			



Scheduled Tribes  
District: Kozhikode

Sl. No.	Size class (Ha)	Tea			Coffee			Rubber					
		No. of hold-ings	Irrig-ated	Unirri-gated	Total	No. of hold-ings	Irrig-ated	Unirri-gated	Total	No. of hold-ings	Irrig-ated	Unirri-gated	Total
		61	62	63	64	65	66	67	68	69	70	71	72
1	0.02 - 0.5	-	-	-	-	-	-	-	-	-	-	-	-
2	0.5 - 1.0	-	-	-	-	-	-	-	-	-	-	-	-
3	1.0 - 2.0	-	-	-	-	-	-	-	-	-	-	-	-
4	2.0 - 3.0	-	-	-	-	-	-	-	-	-	-	-	-
5	3.0 - 4.0	-	-	-	-	-	-	-	-	-	-	-	-
6	4.0 - 5.0	-	-	-	-	-	-	-	-	-	-	-	-
7	5.0 - 7.5	-	-	-	-	-	-	-	-	-	-	-	-
8	7.5 - 10.0	-	-	-	-	-	-	-	-	-	-	-	-
9	10.0 - 20.0	-	-	-	-	-	-	-	-	-	-	-	-
10	20.0 - 30.0	-	-	-	-	-	-	-	-	-	-	-	-
11	30.0 - 40.0	-	-	-	-	-	-	-	-	-	-	-	-
12	40.0 - 50.0	-	-	-	-	-	-	-	-	-	-	-	-
13	50.0 & above	-	-	-	-	-	-	-	-	-	-	-	-
	All sizes	-	-	-	-	-	-	-	-	-	-	-	-



Scheduled Tribes  
District: Kozhikoče

Sl. No.	Size Class (Ha)	Other Non-food crops					Total Non-food crops		
		No. of holdings	Irrigated	Unirrigated	Total	Irrigated	Unirrigated	Total	
		73	74	75	76	77	78	79	
1	2								
1	0.02 - 0.5	17	-	0	0	-	69	69	
2	0.5 - 1.0	110	-	30	30	-	310	310	
3	1.0 - 2.0	30	-	9	9	-	279	279	
4	2.0 - 3.0	-	-	-	-	-	-	-	
5	3.0 - 4.0	-	-	-	-	-	-	-	
6	4.0 - 5.0	-	-	-	-	-	-	-	
7	5.0 - 7.5	-	-	-	-	-	-	-	
8	7.5 - 10.0	-	-	-	-	-	-	-	
9	10.0 - 20.0	-	-	-	-	-	-	-	
10	20.0 - 30.0	-	-	-	-	-	-	-	
11	30.0 - 40.0	-	-	-	-	-	-	-	
12	40.0 - 50.0	-	-	-	-	-	-	-	
13	50.0 & above	-	-	-	-	-	-	-	
	All sizes	157	-	39	39	-	658	658	









Sl. No.	Size class (Ha)	Cardamom				Arecanut				Total spices & Condiments			
		No. of hold-ings	Irrigated	Unirrigated	Total	No. of hold-ings	Irrigated	Unirrigated	Total	No. of hold-ings	Irrigated	Unirrigated	Total
		16	17	18	19	20	21	22	23	24	25	26	
2													
1.	0.02	48	-	1	1	1803	-	6	6	-	186	186	
2.	0.5	-	-	-	-	912	-	4	4	-	173	173	
3.	1.0	-	-	-	-	975	-	8	8	-	249	249	
4.	2.0	-	-	-	-	391	-	1	1	-	62	62	
5.	3.0	53	-	5	5	241	-	2	2	-	66	66	
6.	4.0	-	-	-	-	67	-	3	3	-	28	28	
7.	5.0	-	-	-	-	120	-	1	1	-	53	53	
8.	7.5	-	-	-	-	-	-	-	-	-	62	62	
9.	10.0	-	-	-	-	188	-	8	8	-	58	58	
10.	20.0	-	-	-	-	-	-	-	-	-	-	-	
11.	30.0	-	-	-	-	-	-	-	-	-	-	-	
12.	40.0	-	-	-	-	-	-	-	-	-	-	-	
13.	50.0 & above	-	-	-	-	-	-	-	-	-	-	-	
	All sizes	101	-	6	6	4697	-	33	33	-	937	937	

kja



Sl. No.	Size class (Ha)	Mango					Jack					Banana					
		No. of hold-ings	Irrigated	Unirri-gated	Total	No. of hold-ings	Irrigated	Unirri-gated	Total	No. of hold-ings	Irrigated	Unirri-gated	Total	No. of hold-ings	Irrigated	Unirri-gated	Total
1	2	27	28	29	30	31	32	33	34	35	36	37	38	35	36	37	38
1.	0.02	2234	-	-	30	30	2933	-	80	80	1	31	32	2620	1	31	32
2.	0.5	771	-	-	13	13	819	-	36	36	0	21	21	722	0	21	21
3.	1.0	1157	-	-	24	24	1210	-	83	83	1	21	21	787	1	21	22
4.	2.0	391	-	-	6	6	391	-	25	25	-	11	11	390	-	11	11
5.	3.0	241	-	-	14	14	241	-	32	32	-	5	5	135	-	5	5
6.	4.0	67	-	-	2	2	67	-	8	8	-	1	1	67	-	1	1
7.	5.0	120	-	-	2	2	120	-	7	7	-	2	2	67	-	2	2
8.	7.5	67	-	-	1	1	67	-	3	3	-	1	1	67	-	1	1
9.	10.0	188	-	-	41	41	188	-	43	43	-	5	5	135	-	5	5
10.	20.0	-	-	-	-	-	-	-	-	-	-	-	-	-	-	-	-
11.	30.0	-	-	-	-	-	-	-	-	-	-	-	-	-	-	-	-
12.	40.0	-	-	-	-	-	-	-	-	-	-	-	-	-	-	-	-
13.	50.0 & above	-	-	-	-	-	-	-	-	-	-	-	-	-	-	-	-
	All sizes	5236	-	-	133	133	6036	-	317	317	2	98	98	4990	2	98	100



Sl. No.	Sizes (inches)	Cashewnut				Total fruits				Iapioca		
		No. of hold-ings	Irrigated	Unirrigated	Total	Irrigated	Unirrigated	Total	No. of hold-ings	Irrigated	Unirrigated	Total
1	2	39	10	41	42	43	44	45	46	47	48	49
1.	0.5	48	-	0	0	1	141	142	1515	-	103	103
2.	1.0	-	-	-	-	-	70	70	385	-	29	29
3.	2.0	-	-	-	-	-	128	129	357	-	32	32
4.	3.0	-	-	-	-	-	42	42	270	-	19	19
5.	4.0	-	-	-	-	-	51	51	135	-	8	8
6.	5.0	-	-	-	-	-	11	11	-	-	-	-
7.	7.5	-	-	-	-	-	11	11	-	-	-	-
8.	10.0	-	-	-	-	-	5	5	7	-	-	-
9.	20.0	-	-	-	-	-	89	89	67	-	82	82
10.	30.0	-	-	-	-	-	-	-	-	-	-	-
11.	40.0	-	-	-	-	-	-	-	-	-	-	-
12.	50.0	-	-	-	-	-	-	-	-	-	-	-
13.	& above	-	-	-	-	-	-	-	-	-	-	-
	All sizes	48	-	0	0	2	548	550	2729	-	273	273

kja





Sl. No.	Size class (Ha)	Other Food crops				Total Food crops				Coconut		
		No. of holdings	Irrigated	Unirrigated	Total	Irrigated	Unirrigated	Total	No. of holdings	Irrigated	Unirrigated	Total
1	2	50	51	52	53	54	55	56	57	58	59	60
1.	0.05	910	-	23	23	19	753	772	1706	-	23	23
2.	0.5	303	-	9	9	68	933	1001	863	-	14	14
3.	1.0	375	-	56	56	88	2086	2174	1413	-	28	28
4.	2.0	162	-	10	10	243	1242	1485	449	-	13	13
5.	3.0	81	-	10	10	150	535	685	188	-	7	7
6.	4.0	72	-	4	4	77	428	505	67	-	2	2
7.	5.0	32	-	13	13	43	581	624	179	-	4	4
8.	7.5	-	-	-	-	95	295	390	67	-	0	0
9.	10.0	113	-	342	342	43	1979	2022	188	-	16	16
10.	20.0	-	-	-	-	-	-	-	-	-	-	-
11.	30.0	-	-	-	-	-	-	-	-	-	-	-
12.	40.0	-	-	-	-	-	-	-	-	-	-	-
13.	50.0 & above	-	-	-	-	-	-	-	-	-	-	-
All sizes		2048	-	467	467	826	8832	9658	5120	-	107	107

kja



Wayanad

Sl. No.	Size class (Ha)	TEA		COFFEE			RUBBER						
		No. of hold-ings i	Irrigated	Unirri-gated	Total	No. of hold-ings	Irrigated	Unirri-gated	Total	No. of hold-ings	Irrigated	Unirri-gated	Total
		61	62	63	64	65	66	67	68	69	70	71	72
1.	0.02	-	-	-	-	4416	-	591	591	48	-	14	14
2.	0.5	-	-	-	-	1678	-	580	580	-	-	-	-
3.	1.0	-	-	-	-	1749	-	1124	1124	-	-	-	-
4.	2.0	-	-	-	-	629	-	479	479	-	-	-	-
5.	3.0	-	-	-	-	294	-	303	303	-	-	-	-
6.	4.0	-	-	-	-	120	-	98	98	-	-	-	-
7.	5.0	-	-	-	-	179	-	425	425	-	-	-	-
8.	7.5	-	-	-	-	67	-	209	209	-	-	-	-
9.	10.0	-	-	-	-	-188	-	1010	1010	-	-	-	-
10.	20.0	-	-	-	-	-	-	-	-	-	-	-	-
11.	30.0	-	-	-	-	-	-	-	-	-	-	-	-
12.	40.0	-	-	-	-	-	-	-	-	-	-	-	-
13.	50.0 & above	-	-	-	-	9320	-	4819	4819	48	-	14	14
	All sizes	-	-	-	-			4819	4819	48	-	14	14



Sl. No.	Size class (H <sub>a</sub> )	Other Non-food crops				Total Non-food crops			
		Noof hold-ings	Irrigated	Unirrigated	Total	Irrigated	Unirrigated	Total	
		73	74	75	76	77	78	79	
1.	0.02	607	-	15	15	-	643	643	
2.	0.5	202	-	6	6	-	600	600	
3.	1.0	260	-	38	38	-	1190	1190	
4.	2.0	108	-	7	7	-	499	499	
5.	3.0	54	-	7	7	-	317	317	
6.	4.0	48	-	3	3	-	103	103	
7.	5.0	21	-	8	8	-	437	437	
8.	7.5	-	-	-	-	-	209	209	
9.	10.0	75	-	228	228	-	1254	1254	
10.	20.0	-	-	-	-	-	-	-	
11.	30.0	-	-	-	-	-	-	-	
12.	40.0	-	-	-	-	-	-	-	
13.	50.0 & above	-	-	-	-	-	-	-	
	All sizes	1365	-	312	312	-	5252	5252	

kja

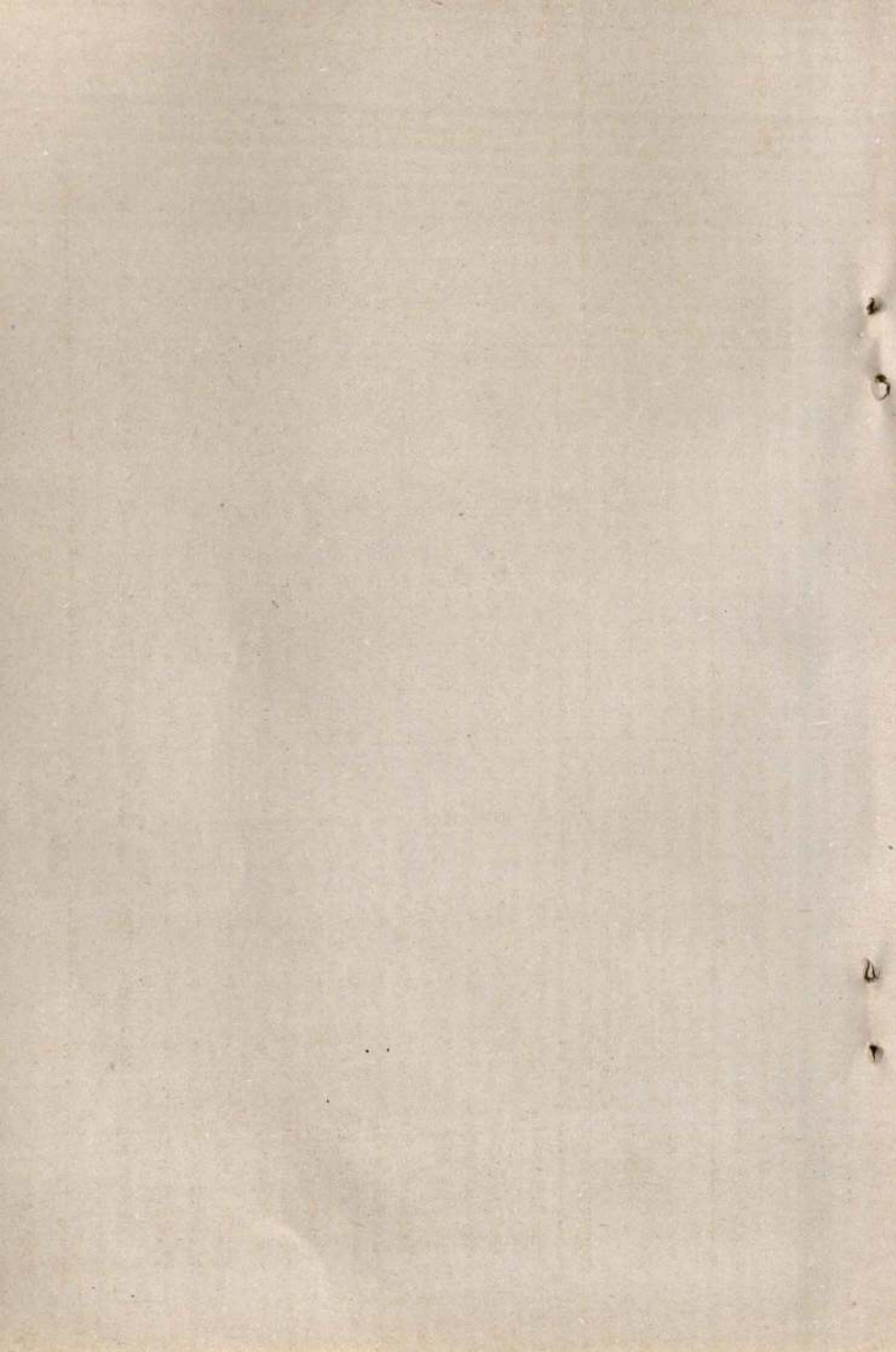

Table: 6 - Irrigated & unirrigated area under different crops (Area in hectares)  
 State: Kerala  
 : 579 :  
 Individual & Institutional  
 District: Cannanore

Sl. No.	Size Class (Ha.)	Total holdings					Gross cropped area					Paddy					Pepper				
		No.	Area	Irrigated	Unirrigated	Total	No. of irrigated	Unirrigated	Total	No. of irrigated	Unirrigated	Total	No. of irrigated	Unirrigated	Total	No. of irrigated	Unirrigated	Total			
1	2	3	4	5	6	7	8	9	10	11	12	13	14	15							
1.	0.02 - 0.3	2635	787	93	613	706	163	12	10	22	780	11	21	32							
2.	0.5 - 1.0	3367	2213	530	1160	1690	655	329	80	409	-	-	-	-							
3.	1.0 - 2.0	1295	1902	-	478	478	125	-	8	8	41	-	7	7							
4.	2.0 - 3.0	153	362	-	165	165	-	-	-	-	28	-	3	3							
5.	3.0 - 4.0	-	-	-	-	-	-	-	-	-	-	-	-	-							
6.	4.0 - 5.0	-	-	-	-	-	-	-	-	-	-	-	-	-							
7.	5.0 - 7.5	-	-	-	-	-	-	-	-	-	-	-	-	-							
8.	7.5 - 10.0	-	-	-	-	-	-	-	-	-	-	-	-	-							
9.	10.0 - 20.0	-	-	-	-	-	-	-	-	-	-	-	-	-							
10.	20.0 - 30.0	-	-	-	-	-	-	-	-	-	-	-	-	-							
11.	30.0 - 40.0	-	-	-	-	-	-	-	-	-	-	-	-	-							
12.	40.0 - 50.0	-	-	-	-	-	-	-	-	-	-	-	-	-							
13.	50.0 & above	-	-	-	-	-	-	-	-	-	-	-	-	-							
All sizes		7450	5264	623	2416	3039	943	341	98	439	849	11	31	42							





: 580 :

District: Cannanore

Sl. No.	Size Class (Ha)	Cardamom				Areca nut				Total spices and condiments			
		No. of hold-ings	Irrigated	Unirrigated	Total	No. of hold-ings	Irrigated	Unirrigated	Total	Irrigated	Unirrigated	Total	Total
		16	17	18	19	20	21	22	23	24	25	26	
1.	0.02 - 0.5	-	-	-	-	619	70	8	78	81	29	110	
2.	0.5 - 1.0	-	-	-	-	709	20	4	24	20	4	24	
3.	1.0 - 2.0	-	-	-	-	292	-	42	42	-	49	49	
4.	2.0 - 3.0	-	-	-	-	28	-	8	8	-	11	11	
5.	3.0 - 4.0	-	-	-	-	-	-	-	-	-	-	-	
6.	4.0 - 5.0	-	-	-	-	-	-	-	-	-	-	-	
7.	5.0 - 7.5	-	-	-	-	-	-	-	-	-	-	-	
8.	7.5 - 10.0	-	-	-	-	-	-	-	-	-	-	-	
9.	10.0 - 20.0	-	-	-	-	-	-	-	-	-	-	-	
10.	20.0 - 30.0	-	-	-	-	-	-	-	-	-	-	-	
11.	30.0 - 40.0	-	-	-	-	-	-	-	-	-	-	-	
12.	40.0 - 50.0	-	-	-	-	-	-	-	-	-	-	-	
13.	50.0 & above	-	-	-	-	-	-	-	-	-	-	-	
	ALL sizes	-	-	-	-	1648	90	62	152	101	93	194	

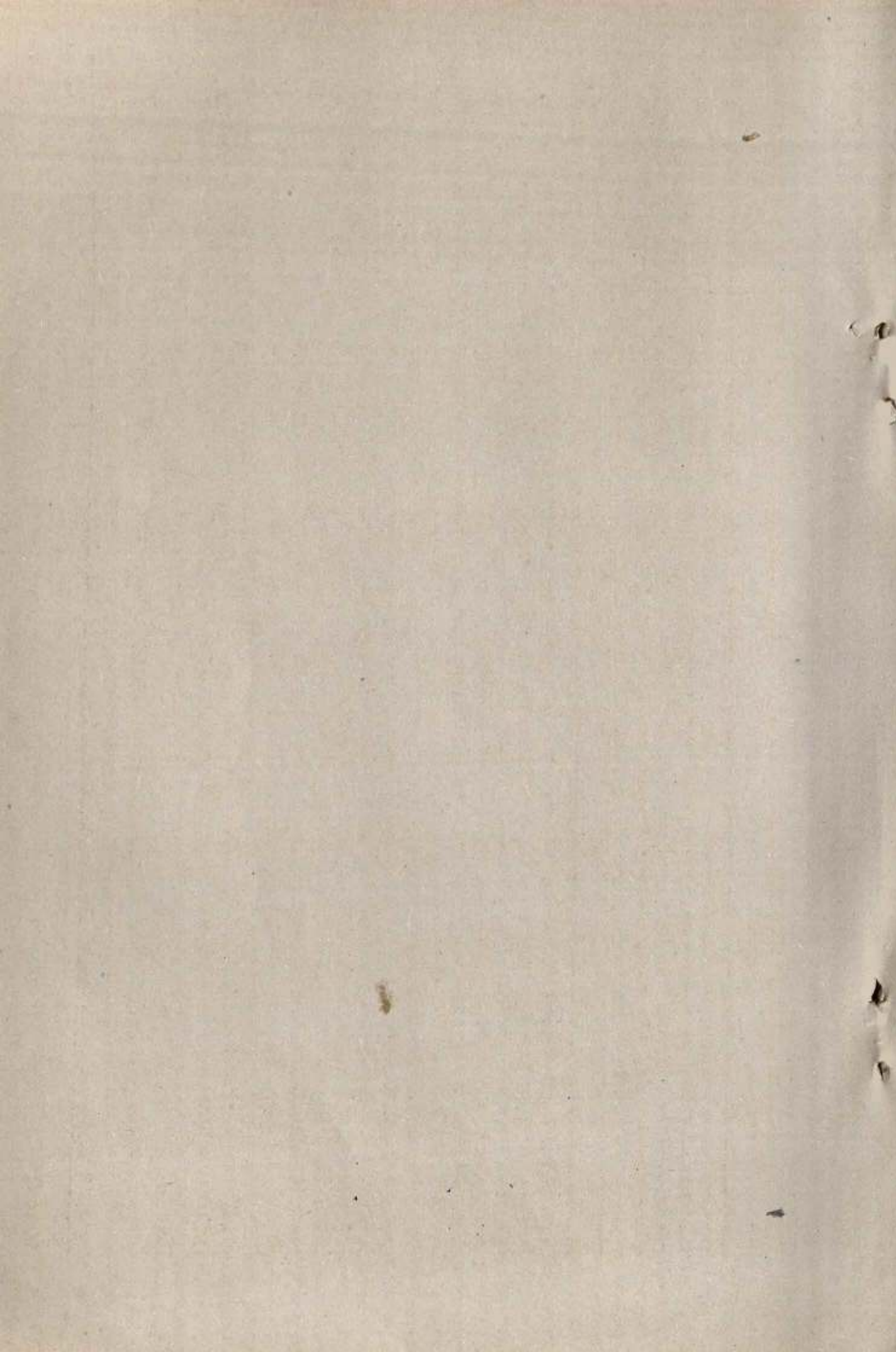

: 581 :

District: Cannanore

Sl. No.	Size Class (Ha.)	Mango			Jack			Banana			Total	
		No. of hold-ings	Unirri-gated	Total	No. of hold-ings	Unirri-gated	Total	No. of hold-ings	Unirri-gated	Total		
1	2	27	28	30	31	32	33	34	35	36	37	38
1.	0.02 - 0.5	1183	-	4	1289	-	32	32	218	-	90	90
2.	0.5 - 1.0	2347	-	94	2678	-	49	49	1674	40	111	151
3.	1.0 - 2.0	1044	-	16	1044	-	25	25	918	-	32	32
4.	2.0 - 3.0	125	-	2	153	-	1	1	28	-	20	20
5.	3.0 - 4.0	-	-	-	-	-	-	-	-	-	-	-
6.	4.0 - 5.0	-	-	-	-	-	-	-	-	-	-	-
7.	5.0 - 7.5	-	-	-	-	-	-	-	-	-	-	-
8.	7.5 - 10.0	-	-	-	-	-	-	-	-	-	-	-
9.	10.0 - 20.0	-	-	-	-	-	-	-	-	-	-	-
10.	20.0 - 30.0	-	-	-	-	-	-	-	-	-	-	-
11.	30.0 - 40.0	-	-	-	-	-	-	-	-	-	-	-
12.	40.0 - 50.0	-	-	-	-	-	-	-	-	-	-	-
13.	50.0 & above	-	-	-	-	-	-	-	-	-	-	-
	ALL sizes	4699	-	116	5164	-	107	107	2838	40	253	293

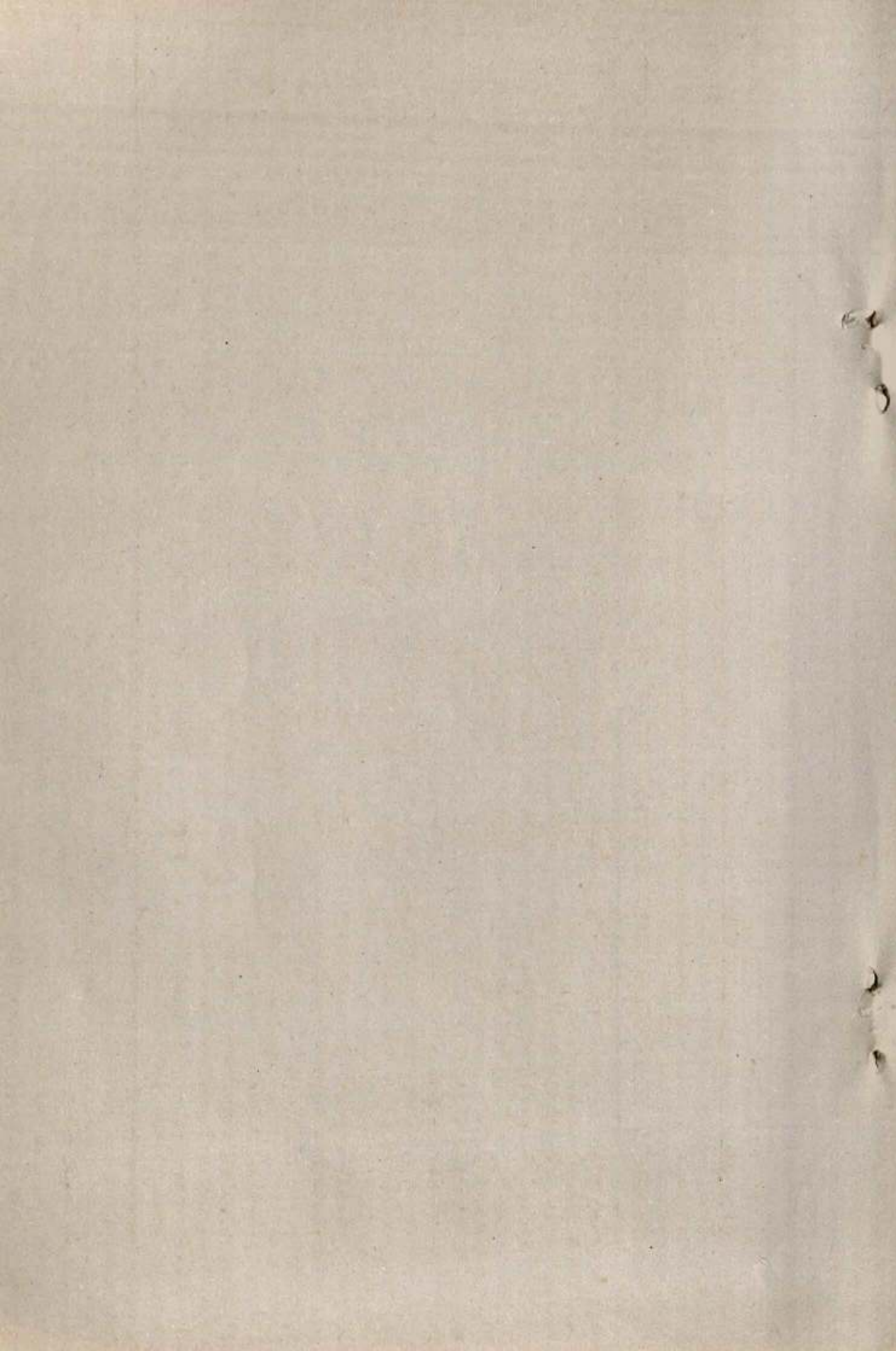

: 582 :

District: Camanore

Sl. No.	Size Class (Ha)	Cashewnut		Total fruits		Total		Total				
		No. of Hold-ings	Irrigated	Unirrigated	Irrigated	Unirrigated	No. of Hold-ings	Irrigated	Unirrigated			
1	2	39	40	41	42	43	44	45	46	47	48	49
1.	0.02 - 0.5	1780	-	376	378	-	504	504	73	-	23	23
2.	0.5 - 1.0	3042	-	307	307	40	561	601	418	-	39	39
3.	1.0 - 2.0	1254	-	238	238	-	311	311	-	-	-	-
4.	2.0 - 3.0	125	-	101	101	-	124	124	28	-	19	19
5.	3.0 - 4.0	-	-	-	-	-	-	-	-	-	-	-
6.	4.0 - 5.0	-	-	-	-	-	-	-	-	-	-	-
7.	5.0 - 7.5	-	-	-	-	-	-	-	-	-	-	-
8.	7.5 - 10.0	-	-	-	-	-	-	-	-	-	-	-
9.	10.0 - 20.0	-	-	-	-	-	-	-	-	-	-	-
10.	20.0 - 30.0	-	-	-	-	-	-	-	-	-	-	-
11.	30.0 - 40.0	-	-	-	-	-	-	-	-	-	-	-
12.	40.0 - 50.0	-	-	-	-	-	-	-	-	-	-	-
13.	50.0 & above	-	-	-	-	-	-	-	-	-	-	-
All sizes		6201	-	1024	1024	40	1500	1540	519	-	81	81

R/24.2



: 583 :

District: Cannanore

Sl. No.	Size Class (Ha.)	Other foodcrops			Total Foodcrops			Coconut				
		No. of hold-ings	Irrigated	Unirrigated	Total	Irrigated	Unirrigated	Total	No. of hold-ings	Irrigated	Unirrigated	Total
1	2	50	51	52	53	54	55	56	57	58	59	60
1.	0.02 - 0.5	347	-	18	18	93	584	677	2342	-	17	17
2.	0.5 - 1.0	1235	-	192	192	389	876	1265	3006	141	156	297
3.	1.0 - 2.0	602	-	27	27	-	395	395	1170	-	58	58
4.	2.0 - 3.0	-	-	-	-	-	154	154	153	-	11	11
5.	3.0 - 4.0	-	-	-	-	-	-	-	-	-	-	-
6.	4.0 - 5.0	-	-	-	-	-	-	-	-	-	-	-
7.	5.0 - 7.5	-	-	-	-	-	-	-	-	-	-	-
8.	7.5 - 10.0	-	-	-	-	-	-	-	-	-	-	-
9.	10.0 - 20.0	-	-	-	-	-	-	-	-	-	-	-
10.	20.0 - 30.0	-	-	-	-	-	-	-	-	-	-	-
11.	30.0 - 40.0	-	-	-	-	-	-	-	-	-	-	-
12.	40.0 - 50.0	-	-	-	-	-	-	-	-	-	-	-
13.	50.0 & above	-	-	-	-	-	-	-	-	-	-	-
	All sizes	2184	-	237	237	482	2009	2491	6671	141	242	383





: 584 :

District: Cannanore

Sl. No.	Size Class (Ha.)	Coffee				Rubber							
		No. of hold-ings	Total	No. of Irrigated	Unirrigated	Total hold-ings	Irrigated	Unirrigated	Total				
1	2	61	62	63	64	65	66	67	68	69	70	71	72
1.	0.02 - 0.5	-	-	-	-	-	-	-	-	-	-	-	-
2.	0.5 - 1.0	-	-	-	-	-	-	-	-	-	-	-	-
3.	1.0 - 2.0	-	-	-	-	-	-	-	-	-	-	-	-
4.	2.0 - 3.0	-	-	-	-	-	-	-	-	41	-	7	7
5.	3.0 - 4.0	-	-	-	-	-	-	-	-	-	-	-	-
6.	4.0 - 5.0	-	-	-	-	-	-	-	-	-	-	-	-
7.	5.0 - 7.5	-	-	-	-	-	-	-	-	-	-	-	-
8.	7.5 - 10.0	-	-	-	-	-	-	-	-	-	-	-	-
9.	10.0 - 20.0	-	-	-	-	-	-	-	-	-	-	-	-
10.	20.0 - 30.0	-	-	-	-	-	-	-	-	-	-	-	-
11.	30.0 - 40.0	-	-	-	-	-	-	-	-	-	-	-	-
12.	40.0 - 50.0	-	-	-	-	-	-	-	-	-	-	-	-
13.	50.0 & above	-	-	-	-	-	-	-	-	-	-	-	-
	All sizes	-	-	-	-	-	-	-	-	41	-	7	7



Sl. No.	Size Class (Ha)	Other Non-food crops				Total Non-food crops			
		No. of holdings	Irrigated	Unirrigated	Total	Irrigated	Unirrigated	Total	
1	2	73	74	75	76	77	78	79	
1.	0.02 - 0.5	232	-	12	12	-	29	29	
2.	0.5 - 1.0	823	-	128	128	141	284	425	
3.	1.0 - 2.0	401	-	18	18	-	83	83	
4.	2.0 - 3.0	-	-	-	-	-	11	11	
5.	3.0 - 4.0	-	-	-	-	-	-	-	
6.	4.0 - 5.0	-	-	-	-	-	-	-	
7.	5.0 - 7.5	-	-	-	-	-	-	-	
8.	7.5 - 10.0	-	-	-	-	-	-	-	
9.	10.0 - 20.0	-	-	-	-	-	-	-	
10.	20.0 - 30.0	-	-	-	-	-	-	-	
11.	30.0 - 40.0	-	-	-	-	-	-	-	
12.	40.0 - 50.0	-	-	-	-	-	-	-	
13.	50.0 & above	-	-	-	-	-	-	-	
	All sizes	1456	-	158	158	141	407	548	



149

Vol.1 Issue 9 October 2011

**UPDATE**  
Kerinci  
RNI No. KERENGG02297

DIREC

ment | Infrastructure



KSIDC

to nurture  
althcare with  
rates - NRKs can  
of up to 2%  
nsultancy services