

A STUDY ON RURAL - URBAN  
DISTRIBUTION  
OF  
MEDICAL PERSONNEL  
UNDER THE THREE SYSTEMS OF MEDICINE  
(ALLOPATHY, AYURVEDA AND HOMOEOPATHY)

MANPOWER DIVISION  
DEPARTMENT OF ECO-  
NOMICS & STATISTICS,  
KERALA.

MANPOWER DIVISION

DEPARTMENT OF LABOR

WASHINGTON, D. C.

OFFICE OF THE DIRECTOR

MEMORANDUM FOR THE DIRECTOR

FROM: [Illegible]

SUBJECT: [Illegible]

DATE: [Illegible]

1. [Illegible]

2. [Illegible]

3. [Illegible]

4. [Illegible]

5. [Illegible]

6. [Illegible]

7. [Illegible]

8. [Illegible]

9. [Illegible]

10. [Illegible]

11. [Illegible]

12. [Illegible]

13. [Illegible]

14. [Illegible]

15. [Illegible]

16. [Illegible]

17. [Illegible]

18. [Illegible]

19. [Illegible]

20. [Illegible]

## P R E F A C E

Kerala stands in the fore-front among the Indian states in providing curative and preventive medical care to the public. To supplement health care, private medical institutions are also coming up. But many of them are concentrating in the urban and semi-urban areas. Smt. K. Parukutty Amma, Manpower Officer, Department of Health Services attempts to analyse the rural urban distribution, inpatient facilities, special facilities etc. under the three systems of medicine viz. Allopathy, Ayurveda, and Homeopathy in public sector. It is hoped that this study will be useful to the Planners and ADMINISTRATORS for future planning and policy making.

N. GEORGE JOHN,

Director of Economics and Statistics.

Trivandrum,

8.10.1985.



## 1.1. Introduction:

Kerala occupies a prominent place among the states in providing Health Care Services to the public. The percapita expenditure on Health management programmes have ever been on the increase. The Rural - Urban composition of Health Care facilities in the State is an important aspect of a meaningful health planning strategy. The urban concentration of medical facilities may deny 'distributive justice' to the rural majority. In a country, with more than 81% of the population living in rural areas, it is useful only if hospitals and medical services are distributed throughout the country so as to provide facilities to all the people uniformly. In this context, it was found worthwhile to examine the Rural-Urban Distribution of Health facilities in the State.

## 1.2. Rural - Urban milieu of the State and population

Kerala has an area of 38,863 sq.kms. of which 94.70% of the area is Rural and 5.30% urban. Thus the state's rural area is more than 18 times that of urban. In respect of rural area, among districts, Idukki stands first and Alleppey the last. With respect to urban area Ernakulam District stands first and Kottayam last. Wynad district has no urban area.

Regarding total population, Trivandrum ranks first and Wynad last. Rural population is highest in Malappuram and lowest in Wynad. Urban population is highest in Ernakulam and lowest in Kasargode. Wynad district has no urban population. The Rural-Urban break up of area and population is given in Table I and II.



TABLE - I

District-wise Distribution of Rural and Urban areas in Sq. kms.

Sl. No.	Name of District	Rural Area	Urban Area	Total	% to total area Rural	% to Total Area Urban
1.	Trivandrum	2026.5	165.5	2192.0	5.21	0.43
2.	Quilon	2277.9	117.3	2395.2	5.86	0.30
3.	Alleppey	1290.0	130.9	1420.9	3.32	0.34
4.	Pathanamthitta	2501.9	185.0	2686.9	6.44	0.48
5.	Kottayam	2150.3	53.7	2204.0	5.53	0.14
6.	Idukki	4993.5	67.5	5061.0	12.86	0.17
7.	Ernakulam	2030.4	377.6	2408.0	5.22	0.93
8.	Trichur	2816.7	215.3	3032.0	7.25	0.55
9.	Palghat	4385.4	94.6	4480.0	11.28	0.24
10.	Malappuram	3435.4	112.6	3548.0	8.84	0.29
11.	Wynad	2132.0	-	2132.0	5.49	-
12.	Kozhikode	2185.3	159.7	2345.0	5.62	0.41
13.	Kasargode	1859.0	102.0	1961.0	4.78	0.26
14.	Cannanore	2703.7	293.3	2997.0	6.96	0.75
Total Kerala		36788.0	2075.0	38863.0	94.66	5.34

TABLE - II

District wise distribution of Rural Urban Population (in lakhs)

Sl. No.	Name of District	Rural population	Urban population	Total population	% to District population	
		(in lakhs)	(in lakhs)		Rural	Urban
1.	Trivandrum	19.40	6.56	25.96	74.71	25.29
2.	Quilon	19.08	2.85	21.93	86.82	13.18
3.	Alleppey	15.67	2.99	18.66	84.06	15.94
4.	Pathanamthitta	9.45	1.60	11.05	86.00	14.00
					(provisional)	
5.	Kottayam	15.38	1.59	16.97	90.54	9.46
6.	Idukki	9.27	0.45	9.72	45.40	4.60
7.	Ernakulam	15.32	10.03	25.35	60.42	39.58
8.	Trichur	19.25	5.14	24.39	78.88	21.12
9.	Palghat	18.38	2.06	20.44	89.88	10.12
10.	Malappuram	22.25	1.78	24.03	92.60	7.40
11.	Wynad	5.54	-	5.54	100.00	-
12.	Kozhikode	16.35	6.10	22.45	72.79	27.21
13.	Cannanore	13.18	6.13	19.31	76.57	23.43
14.	Kasargode	8.30	0.43	8.73	76.57	23.43
STATE		206.82	47.71	254.53	81.22	18.78

(Source 1981 Census)

/contd. . . 3/





1.3. Objectives:

The main objectives of the study are

1. to examine the Rural - Urban distribution of Medical institutions, medical manpower, inpatient facilities and speciality facilities under the three systems of Allopathy, Ayurveda and Homeopathy and
2. to evaluate the relative role of the above three systems in extending medicare in Rural and Urban areas of the state.

1.4. Methodology & Coverage:

Rural - Urban breakup of population is taken on the basis of 1981 census. Allopathic, Ayurvedic and Homeopathic systems of medicine are covered in this study. Secondary data available with the Directorates of the three systems added by the information furnished by the District Medical Officers have been used for this study.

1.5. Limitations:

Medical Services under Private Sector is not covered in this study.

1.6. Period of the Study:

This study was taken up in June 1984 and completed in 12 months' time.

1.7. Rural - Urban Distribution of Medical Institutions:

The Rural urban distribution of Medical Institutions under the three systems is given in Table III.

/contd. . .4/

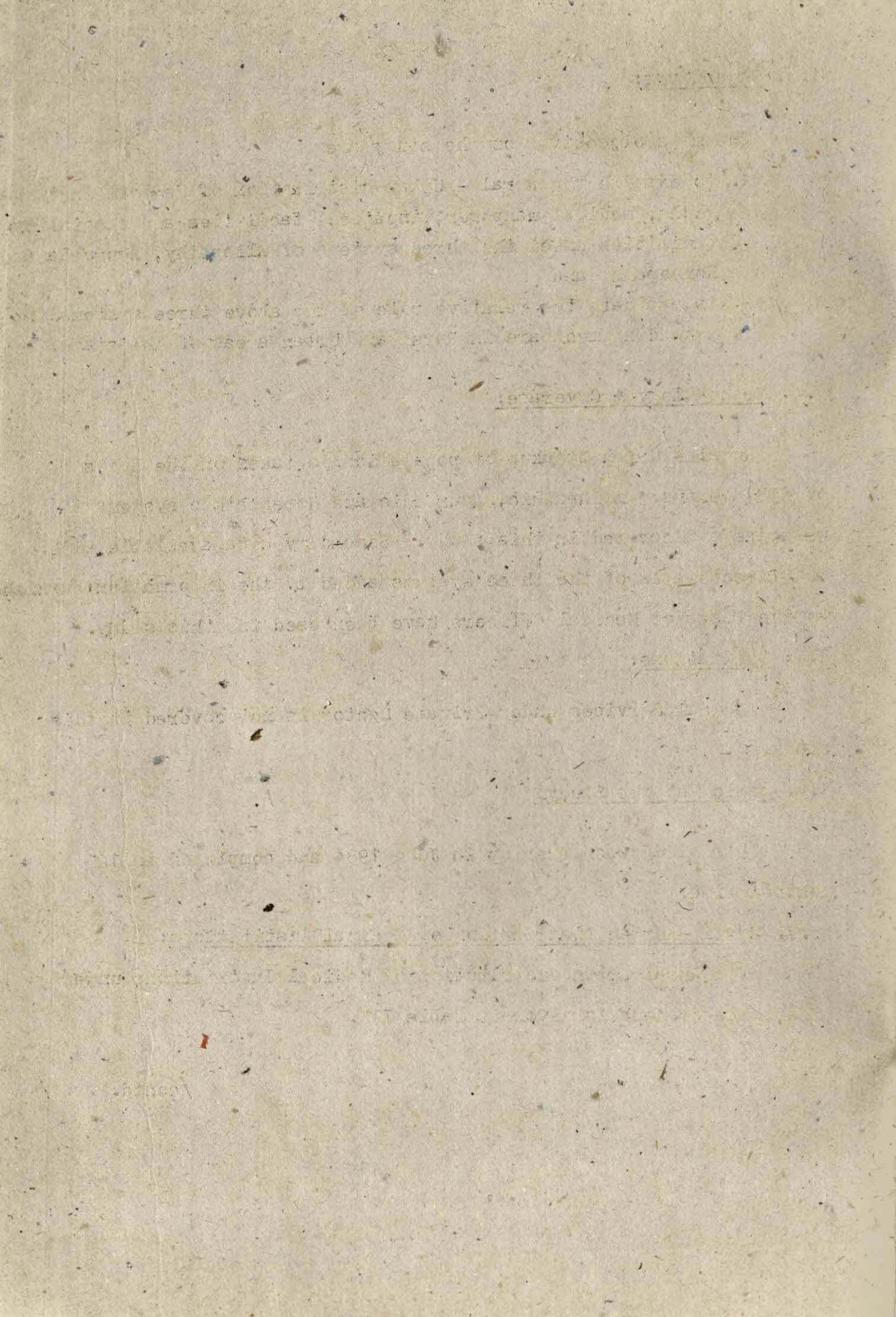

TABLE - III

District-wise distribution of Medical Institutions under All Systems as on 1-4-1984

Sl. No.	District	Allopathic System		Ayurvedic System		Homeopathic system		Institutions under All systems					
		Rural	Urban	Rural	Urban	Rural	Urban	Rural	Urban				
		Total	Total	Total	Total	Total	Total	Total	Total				
1	2	3	4	5	6	7	8	9	10	11	12	13	14
1	Trivandrum	74	23	97	49	8	57	21	5	26	144	36	180
2	Quilon	65	5	70	35	2	37	10	4	14	110	11	121
3	Pathanamthitta	45	2	47	25	-	25	7	-	7	77	2	79
4	Alleppey	61	9	70	35	6	41	16	3	19	112	18	130
5	Kottayam	58	7	65	27	4	31	17	3	20	102	14	116
6	Idukki	43	2	50	21	1	22	15	1	16	84	4	88
7	Ernakulam	81	18	99	43	7	50	20	3	23	144	28	172
8	Trichur	87	9	96	65	6	71	11	2	13	163	17	180
9	Palghat	79	5	84	43	2	45	13	1	14	135	8	143
10	Malappuram	81	8	89	49	4	53	19	3	22	149	15	164
11	Wynad	31	-	31	9	-	9	3	-	3	43	-	43
12	Kozhikode	58	9	67	34	2	36	19	1	20	111	12	123
13	Kasargode	48	2	50	27	1	28	7	-	7	82	3	85
14	Cannanore	73	4	82	38	2	40	15	5	20	131	11	142
	State	834	103	997	500	45	545	193	31	224	1587	179	1766
		(56.30)	(57.87)	(56.46)	(31.49)	(25.28)	(30.86)	(12.21)	(16.85)	(12.68)	(100.0)	(100.0)	(100.0)

Percentage are in the brackets

(contd...5)

1911  
JUN 10

1911  
JUN 10

1911  
JUN 10

1911  
JUN 10

1911  
JUN 10

1911  
JUN 10

1911  
JUN 10

1911  
JUN 10

1911  
JUN 10

1911  
JUN 10

1911  
JUN 10

1911  
JUN 10

1911  
JUN 10

1911  
JUN 10

1911  
JUN 10

1911  
JUN 10

1911  
JUN 10

1911  
JUN 10

1911  
JUN 10

1911  
JUN 10

1911  
JUN 10

1911  
JUN 10

1911  
JUN 10

1911  
JUN 10

1911  
JUN 10

1911  
JUN 10

1911  
JUN 10

1911  
JUN 10

1911  
JUN 10

1911  
JUN 10

1911  
JUN 10

1911  
JUN 10

1911  
JUN 10

1911  
JUN 10

1911  
JUN 10

1911  
JUN 10

The above table reveals that 56.46% of the total number of institutions are under Allopathic systems, 30.86% under Ayurvedic and 12.68% under Homeopathic system. Rural-Urban break up of the these three systems also maintains more or less the same proportion as above.

Population served by an institution is one of the factors to be considered for the establishment of additional institutions in an area. We have on the whole 1766 medical institutions under the three systems of medicine which works out to one institution per 14413 population.

The table shown below gives the details of population (1981 census) served by an Institution.

Table IV

Population served by an Institution

District	Total	Rural	Urban
Trivandrum	14422	13472	18222
Quilon	18124	17345	25909
Pathanamthitta	13987	12273	80000
Alleppey	14354	13991	16611
Kottayam	14629	15078	11357
Idukki	11045	11036	11250
Ernakulam	14738	10639	35821
Trichur	13550	11810	30235
Balghat	14294	13615	25750
Malappuram	14652	14933	11867
Wynad	12884	12884	-
Kozhikode	18252	14730	50833
Cannanore	13599	10061	55727
Kasaragod	10271	10122	14333
State	14413	13032	26654



A close scrutiny of the above table shows that the total population served by a Government institution is highest in Kozhikode district followed by Quilon district. In respect of rural area, population is highest in Quilon district followed by Kottayam, Malappuram and Kozhikode districts and in the case of urban population Pathanamthitta ranks first followed by Cannanore & Kozhikode district.

Rural urban breakup of the medical institutions under the 3 systems of medicine may help to measure the extent of disparity in providing medical service facilities. The following table gives the rural & urban breakup of the institutions.

contd...7/





Distribution of Medical Institutions in Rural and Urban areas under the three Systems of Medicine (District-wise) as on 1-4-1984.

Sl. No.	District	Allopathy				Ayurvedic				Homeopathic				Total			
		Rural		Urban		Rural		Urban		Rural		Urban		Rural	Urban		
		*Hl. Disp.	*Hl. Disp.	*Hl. Disp.	*Hl. Disp.	*Hl. Disp.	*Hl. Disp.	*Hl. Disp.	*Hl. Disp.	*Hl. Disp.	*Hl. Disp.	*Hl. Disp.	*Hl. Disp.	*Hl. Disp.	*Hl. Disp.		
1	2	3	4	5	6	7	8	9	10	11	12	13	14	15	16	17	18
1	Trivandrum	31	43	17	6	9	40	3	5	1	20	3	2	41	103	23	13
2	Quilon	26	39	4	1	6	29	1	1	-	10	1	3	32	78	6	5
3	Pathanamthitta	24	21	2	-	3	22	-	-	-	7	-	-	27	50	2	-
4	Alleppey	25	36	9	-	3	32	6	-	-	16	3	-	28	84	18	-
5	Kottayam	33	25	6	1	4	23	4	-	1	16	2	1	38	64	12	2
6	Idukki	17	31	2	-	1	20	1	-	1	14	1	-	19	65	4	-
7	Ernakulam	44	37	13	5	5	38	6	1	-	20	2	1	49	95	21	7
8	Trishur	37	50	8	1	10	55	3	3	-	11	1	1	47	116	12	5
9	Palghat	32	47	4	1	3	40	2	-	-	13	1	-	35	100	7	1
10	Malappuram	21	60	7	1	8	41	2	2	-	19	2	1	29	120	11	4
11	Wynad	7	24	-	-	-	9	-	-	1	2	-	-	8	35	-	-
12	Kozhikode	25	33	8	1	3	31	2	-	-	19	1	-	28	83	11	1
13	Kasargode	16	32	1	1	2	25	1	-	-	7	-	-	18	64	2	1
14	Cannanore	27	51	2	2	3	35	2	-	-	15	3	-	30	101	7	4
	State	365	529	83	20	60	440	33	12	4	189	20	11	429	1158	136	43

\* Institutions with inpatient facilities.

(contd..8)



Out of 429 hospitals in the rural areas 365 institutions (85%) are under Allopathic system 60 (14%) under Ayurvedic system and only 4 (1%) under Homeopathic system. The corresponding figures in urban area are 83 (61%), 33 (24%) and 20 (15%) respectively. Unlike the other two systems of medicine inpatient facilities for Homeopathic system of medicine is much less in rural area than in urban area. No inpatient facilities for Homeopathic treatment are available both rural and urban areas in Pathanamthitta district.

The above table also shows that there are 1158 dispensaries in the rural area. 529 of these dispensaries (45.7%) are under allopathic system. 440 (35%) under Ayurvedic system and 189 (16.3%) under homeopathic system.

A statement showing number of panchayats having institutions under different systems are given in Appendix-I.

It is seen that there are no medical institutions in the public sector in 8 panchayats. The names of such panchayats are Kunnathur in Quilon district, Meenadam in Kottayam district, Kottanad in Pathanamthitta district, Mookkannoor in Ernakulam district, Kuttampuzha in Idukki district, Vallathol Nagar in Trichur Karyasseri in Kozhikode, Noolpuzha in Wynad district.

It would be advisable to have atleast one institution in these panchayats so as to provide necessary medical care to those people residing in these panchayats.



Table VI

Doctor - Population ratio (Rural, Urban and Total)

Name of districts	Medical personnel under the three systems			Doctor - population ratio in thousands		
	Rural	Urban	Total	Rural	Urban	Total
1. Trivandrum	288	605	893	7	1	3
2. Quilon	279	95	374	7	3	6
3. Pathanamthitta	101	20	121	9	8	9
4. Alleppey	198	309	507	8	1	4
5. Kottayam	372	99	471	4	2	4
6. Idukki	95	19	114	10	2	9
7. Emakulam	270	171	441	6	6	6
8. Erichur	263	190	453	7	3	5
9. Palghat	191	85	276	10	2	7
10. Malappuram	240	75	315	9	2	8
11. Wynad	73	-	73	8	9	8
12. Kozhikode	159	447	606	6	1	4
13. Cannanore	273	99	372	5	6	5
14. Kasargode	104	13	117	8	3	7
STATE	2906	2227	5133	7	2	5



It can be seen from the above table, that the target fixed by Mudaliar committee in respect of total population has been achieved only in Trivandrum district. It also reveals that the doctor - population ratio for the state as a whole is 5000 as against 3500 fixed by the committee. In respect of Rural area the ratio is as high as 7000. In Idukki, Palghat and Kozhikode districts there is only one doctor for 10000 rural population. It is relevant in this context to examine the possibility of posting additional doctors especially in the rural areas so as to provide more facilities to the people in the rural areas.

An attempt has been made in the following table to assess the distribution of medical personnel under each system of medicine in the rural and urban areas of various districts.

/contd. . . .12/





Rural/Urban Total under the three System.

Sl. No.	District	Allopathic						Ayurvedic						Homeopathic						
		Rural		Urban		Total	Percentage Rural		Urban		Total	Percentage Rural		Urban		Total	Percentage Rural		Urban	
		3	4	5	6	7	8	9	10	11	12	13	14	15	16	17	18	19	20	21
1	2	206	577	783	26	74	59	19	78	76	24	23	9	32	72	28				
1	Trivandrum	216	83	299	72	28	48	6	54	89	11	15	6	21	71	29				
2	Quilon	69	20	89	78	22	25	-	25	100	-	7	-	7	100	-				
3	Pathanamthitta	136	275	411	33	67	44	28	72	61	39	18	6	24	75	25				
4	Alleppey	329	77	406	81	19	23	20	43	53	47	20	2	22	91	9				
5	Kottayam	59	8	67	88	12	20	9	29	69	31	16	2	18	89	11				
6	Idukki	211	139	350	60	40	39	27	66	59	41	20	5	25	80	20				
7	Ernakulam	186	167	353	53	47	66	20	86	77	23	11	3	14	79	21				
8	Trichur	127	76	203	63	37	51	7	58	88	12	13	2	15	87	13				
9	Palghat	150	66	226	71	29	61	4	65	94	6	19	5	24	79	21				
10	Malappuram	60	-	60	100	-	9	-	9	100	-	4	-	4	100	-				
11	Wynad	99	437	536	18	82	44	8	52	85	15	16	2	18	99	11				
12	Kozhikode	68	12	80	85	15	29	1	30	97	3	7	-	7	100	-				
13	Kasargode	-	219	300	73	27	39	9	48	81	19	15	9	24	63	37				
14	Cannanore																			
	State	2145	2018	4163	5	48	557	158	715	78	22	204	51	204	90	20				
				(81%)					(14%)											



The above table reveals that out of the total number of 5133 medical personnel 81% are under Allopathic, 14% under Ayurvedic and the remaining 5% under Homeopathic system. It can be seen that comparatively large number of doctors under Allopathic system in Trivandrum, Alleppey, Kottayam and Kozhikode districts are working in the urban area. This may be due to the assistance of Medical Colleges in those districts.

Availability of inpatient facilities is an important factor in medical care. The following tables gives the details of distribution of beds and the bed-population ratio in the rural and urban areas of various districts.

/contd. . .14/



TABLE - VIII

## District-wise Bed - Population Ratio

Sl. No.	District	Population 1981 Census (in lakhs)			Total Beds			Bed Population Ratio (per 1000)		
		Rural	Urban	Total	Rural	Urban	Total	Rural	Urban	Total
1	2	3	4	5	6	7	8	9	10	11
1	Trivandrum	19.40	6.56	25.96	1394	4675	6069	0.71	7.12	2.33
2	Quilon	19.08	2.85	21.93	926	962	1888	0.48	3.37	0.86
3	Pathanamthitta	9.45	4.60	11.05	521	226	747	0.55	1.41	0.67
4	Alleppey	15.67	2.99	18.66	1743	1897	3640	1.11	6.34	2.32
5	Kottayam	15.38	1.59	16.97	1984	1060	3044	1.28	6.66	1.79
6	Idukki	9.27	0.45	9.72	367	195	562	0.39	4.33	0.57
7	Ernakulam	15.32	10.03	25.35	1023	2343	3366	0.66	2.33	1.32
8	Trichur	19.25	5.14	24.39	1960	1889	3849	1.01	3.67	1.57
9	Palghat	18.38	2.06	20.44	957	731	1688	0.52	3.54	0.82
10	Malappuram	22.25	1.78	24.03	679	787	1466	0.30	4.42	0.61
11	Wynadu	5.54	-	5.54	415	-	415	0.74	-	0.74
12	Kozhikode	16.35	6.10	22.45	528	3392	3920	0.32	5.56	1.74
13	Kasargode	8.30	0.43	8.73	463	173	636	0.55	4.02	0.72
14	Cannanore	13.18	6.13	19.31	1238	1220	2458	0.93	1.99	1.27
	State	206.82	47.71	254.53	14198	19550	33748	0.68	4.09	1.33



The above table shows that eventhough we have achieved the bed population ratio recommended by the Mudaliar committee (ie. 1 per 1000 population) on the whole, we have yet to achieve the bed population ratio in the rural areas of all districts excepting Alleppey, Kottayam, and Trichur districts. The bed population ratio is much less than that of the state in Idukki, Malappuram and Pathanamthitta districts. Necessary steps have to be taken to increase the number of beds especially in the rural areas of the districts where it is much lower than the recommended norms.

An attempt has been made in the following table to asses districtwise - distribution of beds under the different systems of medicine in the rural and urban areas.





District-wise distribution of number of beds as on 1-1-1985  
under the different system.

Sl. No.	District	Allopathy			Ayurvedic			Homeopathy			Total Beds		
		Rural	Urban	Total	Rural	Urban	Total	Rural	Urban	Total	Rural	Urban	Total
1	2	3	4	5	6	7	8	9	10	11	12	13	14
1	Trivandrum	1234	4460	5694	135	90	225	25	125	150	1394	4675	6069
2	Quilon	856	887	1743	70	50	120	-	25	25	926	962	1888
3	Pathanamthitta	481	226	707	40	-	40	-	-	-	521	226	747
4	Alleppey	1713	1692	3405	30	130	160	-	75	75	1743	1897	3640
5	Kottayam	1359	910	2769	50	100	150	75	50	125	1984	1060	3044
6	Idukki	312	140	452	30	30	60	25	25	50	367	195	562
7	Ernakulam	973	2163	3136	50	130	180	-	50	50	1023	2343	3366
8	Trichur	1847	1774	3621	113	90	203	-	25	25	1960	1889	3849
9	Palghat	907	636	1543	50	70	120	-	25	25	957	731	1688
10	Malappuram	529	707	1236	150	30	180	-	50	50	679	787	1466
11	Wynadu	390	-	390	-	-	-	25	-	25	415	--	415
12	Kozhikode	498	3312	3810	30	30	60	-	50	50	528	3392	3920
13	Kasargode	433	163	596	30	10	40	-	-	-	463	173	636
14	Cannanore	1207	1075	2282	31	70	101	-	75	75	1238	1220	2458
	State	13239	18145	31384	809	830	1639	150	575	725	14198	19550	33748

(contd..17)



The above table reveals that only 42% of the beds are in rural areas inspite of the existence of some Medical Colleges. The table also shows that 93.3% of the total number of beds in the rural area is under Allopathic system. Their respective percentages in Ayurvedic and Homeopathic systems are 5.7 and 1 respectively. Thus inpatient facilities are negligible in Ayurvedic and Homeopathic system when compared to the Allopathic systems. In the case of urban area also the position is more or less the same.

The number of beds in rural area is more in Pathanamthitta Kottayam, Idukki, Trichur, Palghat, Cannanore and Kasargode districts. Regarding Ayurvedic system inpatient facilities are not available in Pathanamthitta district. In this context it is worthwhile to mention that inpatient facilities are available in rural areas in respect of Homeopathic systems only in Trivandrum, Kottayam, Idukki and Wynad districts. There are no facilities under homeopathic system in Pathanamthitta and Kasargode districts.

For better diagnosis and treatment, people prefer specialists. Government have taken interest in posting specialists in various districts and taluk hospitals in the state. Generally specialists prefer urban areas when compared to the rural areas considering practice and monetary benefit. Table given below shows the distribution of specialists in the various districts.



Table-X

Distribution of specialised Manpower in Rural area (districtwise)

<u>Name of districts</u>	<u>Rural</u>	<u>Total</u>	<u>Population per doctor</u> (in '000)	
			Rural	Total
1. Trivandrum	8	291	243	9
2. Quilon	12	23	159	95
3. Pathanamthitta	10	24	95	46
4. Alleppey	6	124	261	15
5. Kottayam	118	168	13	10
6. Idukki	4	11	232	88
7. Ernakulam	6	66	255	38
8. Trichur	58	93	33	26
9. Palghat	24	46	77	44
10. Malappuram	7	45	318	53
11. Wynad	15	15	37	37
12. Kozhikode	7	192	234	12
13. Cannanore	5	43	264	45
14. Kasargode	10	21	83	42
State	290	1162	71	22



According to the above table, only 290 out of 1162 specialists are working in the rural areas. The specialist-population ratio works out to one for 22000 population for the state as a whole. The ratio for the rural area is one for 71000 people. It may also be noted that in the districts of Trivandrum, Alleppey, Kottayam and Kozhikode the proportionate population against the specialists facilities is less than that of the state. The existence of the Medical Colleges in these districts contribute more specialists facilities which resulted the variation in the specialist-population ratio.

In ~~ix~~ respect of rural area excepting Kottayam Trichur and Wynad district, the population per doctor is much higher than the state average. In Malappuran district there is only one specialist for 318000 people as against the state average of 71000 people.

#### Summary and Conclusion

1. This study on the rural-urban distribution of Medical institutions and medical and para medical personnel was found necessary to assess whether one state has achieved the norms prescribed by the Health & Planning Committee popularly known as Mudaliar committee.
2. Findings are based on the necessary data available with the Directorate of the three systems of medicine (viz. Allopathy, Ayurveda & Homeopathy).
3. Rural area forms about 94.6% of the total extent of Kerala and 81.2% of the population (1981 census) are being in the rural area.
4. About 90% of the total number of 1766 institutions as on 1.4.1984 are in the rural areas. More than 56% of them are under Allopathic systems.
5. Institutions with inpatient facilities irrespective of the number of beds are classified as Hospitals. 365 hospitals under Allopathy, 60 hospitals under Ayurveda and 4 institutions under Homeopathy are functioning in the rural areas. Hospitals under





homeopathic system are available in the rural areas of Trivandrum, Idukki, Ernakulam and Kozhikode districts only.

6. The doctor - population ratio recommended by the Mudaliar committee has been achieved only by Trivandrum district. As such it is relevant to increase medical facilities in all the districts especially in the rural areas.

7. The bed population ratio for 1984 is 1.3 per 1000 for the state as a whole against the recommended norms of 1 per 1000 population.

8. Out of 1162 specialists working under various institutions only 290 are working in the rural areas. 118 of them are working in the rural areas of Kottayam district.

9. Only 50 panchayats out of 1002 panchayats are having institutions under the three systems. There are no institutions under any system in 8 panchayats. It would be advisable to have atleast one institution under any system in these panchayats so as to provide necessary medicare to the people residing in these panchayats.

.....



Number of Panchayats having Institutions under different systems and  
without Institutions under any system.

Sl. No.	District	Total No. of Panchayats	Number of Panchayats having										Panchayats having non of the systems				
			3 system	4	5	6	7	8	9	10	11	one system					
			Allopathic & Ayurvedic	Allopathic & Homeo.	Ayur. & Homeo.	Allo. & Homeo.	Ayur. & Homeo.	Allo. & Homeo.	Allo. & Homeo.	Allo. & Homeo.	Allo. & Homeo.	Allo. & Homeo.	Allo. & Homeo.	Allo. & Homeo.	Allo. & Homeo.	Allo. & Homeo.	Allo. & Homeo.
1	2	3															
1	Trivandrum	84	10	23	3	7	8	33	7	3	33	7	33	7	33	7	33
2	Quilon	73	2	23	3	1	31	31	1	3	31	1	31	1	31	1	31
3	Pathanamthitta	55	1	11	5	-	24	24	-	5	24	-	24	-	24	-	24
4	Alleppey	71	4	20	3	3	28	28	3	3	28	3	28	3	28	3	28
5	Kottayam	73	3	12	7	1	34	34	1	7	34	1	34	1	34	1	34
6	Idukki	51	5	11	5	1	23	23	1	5	23	1	23	1	23	1	23
7	Ernakulam	86	5	20	6	1	46	46	1	6	46	1	46	1	46	1	46
8	Trichur	98	4	32	3	3	35	35	3	3	35	3	35	3	35	3	35
9	Palghat	91	2	18	6	1	39	39	1	6	39	1	39	1	39	1	39
10	Malappuram	95	4	23	7	2	36	36	2	7	36	2	36	2	36	2	36
11	Wynad	25	2	6	-	-	14	14	-	-	14	-	14	-	14	-	14
12	Kozhikode	77	3	11	8	3	33	33	3	8	33	3	33	3	33	3	33
13	Kasargode	37	4	16	1	-	13	13	-	1	13	-	13	-	13	-	13
14	Cannanore	86	1	21	8	2	38	38	2	8	38	2	38	2	38	2	38
	State	1002	50	247	65	25	427	427	25	65	427	25	427	25	427	25	427
																	8



Availability of Inpatient facilities under the three system -  
Block-wise and Panchayat-wise

DISTRICT : TRIVANDRUM.

Name of Block	Name of Panchayat	Allopathy			Ayurvedic		Homeopathic		Total
		Type of Institution	No. of Beds	Type of Institution	No. of Beds	Type of Institution	No. of Beds	Institution	
1	2	3	4	5	6	7	8	9	10
1. Athiyannur	1. Athiyannur	P. H. Centre, Venpakal	12	Govt. Ayurvedic Dispensary (GAD)	-	-	-	2	12
	2. Kanjiramkulam	--	-	Govt. Ayurvedic Marma Hl., GAD.	10	--	-	-	-
	3. Karumkulam	P. H. Centre, Pulluvila	12	--	-	--	-	2	10
	4. Kottukal	Govt. Rural Dispensary, Kottukal.	-	--	-	--	-	1	12
	5. Thiruvallam	Govt. Rural Dispensary, Thiruvallam	-	--	-	--	-	1	-
	6. Venganoor	P. H. Centre, Vizhinjam	42	GAD	-	--	-	-	-
	7. Vizhinjam	-	-	--	-	--	-	2	42
2. Chirayinkil	8. Anjengo	P. H. C., Anjengo	24	GAD	-	--	-	1	-
	9. Azhoor	Govt. Rural Disp., Azhoor	-	GAD	-	--	-	2	24
	10. Chirayinkil	Taluk Headquarters Hospital & Govt. Dis., Perumathura.	149	GAD	-	GHD	-	3	-
	11. Kadakkavoor	Govt. Rural Disp., Keezhattungal	-	--	-	GHD	-	4	149
	12. Kizhvilam	--	-	G. A. Hospital	10	GHD	-	3	10
					20	GHD	-	2	20



1	2	3	4	5	6	7	8	9	10
13.	Midakkal	--	-	GAD	-	GHD	-	2	-
14.	Vakkom	P.H.C., Vakkom	12	GAD	-	GHD	-	3	12
3.	Kazhaku ttam	Govt. Dispensary	24	GAD	-	GHD	-	3	24
16.	Attipra	Govt. Rural Disp.	-	--	-	GHD	-	2	-
17.	Kadinamkulam	-do-	-	GAD, GAD	-	--	-	3	-
18.	Kazhaku ttam	P.H. Centre	12	GAD	-	GHD	-	3	12
19.	Mangalapuram	Govt. Rural Disp.	-	GAD	-	--	-	2	-
20.	Pothankode	-do-	-	GAD	-	--	-	2	-
21.	Sreekariam	M.C.H. Unit	-	GAD	-	--	-	2	-
4.	Kilimanoor	Govt. Rural Disp.	-	GAD	-	--	-	2	-
23.	Kilimanoor	--	-	GAD	-	--	-	1	-
24.	Madavoor	Govt. Rural Disp.	-	--	-	--	-	1	-
25.	Nagaroor	P.H. Centre	12	GAD	-	GHD	-	3	12
26.	Navaikulam		-	GAD	-	GHD	-	2	-
27.	Pallickal	Govt. Rural Disp.	-	--	-	--	-	1	-
28.	Pazhayakunnummel	--	-	GAD	-	--	-	1	-
29.	rulimath	Govt. Rural Disp.	-	GAD	10	GHD	-	3	10
5.	Nedumangad		-	GAD	25	GHD	-	2	25
31.	Iruvikkara	Govt. Dispensary	-	GAD	-	--	-	2	-
32.	Karakulam	--	-	GAD	-	GHD	25	2	25
33.	Panavoor	Govt. Dispensary	-	--	-	--	-	1	-
34.	Vembayam	--	-	GAD	-	GHD	-	2	-

(contd.)

(Contd.)

(Contd.)

1. The first part of the report deals with the general situation of the country and the progress of the various departments. It is a summary of the work done during the year and is intended to give a general impression of the state of affairs.

2. The second part of the report deals with the details of the work done in each of the departments. It is a more detailed account of the work done and is intended to give a more complete picture of the work done.

3. The third part of the report deals with the financial statement of the country. It is a statement of the income and expenditure of the country and is intended to give a more complete picture of the financial position of the country.

4. The fourth part of the report deals with the progress of the various departments. It is a summary of the work done during the year and is intended to give a general impression of the state of affairs.

5. The fifth part of the report deals with the details of the work done in each of the departments. It is a more detailed account of the work done and is intended to give a more complete picture of the work done.

6. The sixth part of the report deals with the financial statement of the country. It is a statement of the income and expenditure of the country and is intended to give a more complete picture of the financial position of the country.

7. The seventh part of the report deals with the progress of the various departments. It is a summary of the work done during the year and is intended to give a general impression of the state of affairs.

8. The eighth part of the report deals with the details of the work done in each of the departments. It is a more detailed account of the work done and is intended to give a more complete picture of the work done.

9. The ninth part of the report deals with the financial statement of the country. It is a statement of the income and expenditure of the country and is intended to give a more complete picture of the financial position of the country.

10. The tenth part of the report deals with the progress of the various departments. It is a summary of the work done during the year and is intended to give a general impression of the state of affairs.



1 2 3 4 5 6 7 8 9 10

6. Nemom	35. Lalaramapuram	Govt. Rural Disp.	-	GAD	-	--	-	2	-
	36. Kalliyoor	Govt. Dispensary & Govt. Rural Disp.	-	--	-	--	-	2	-
	37. Maranalloor	--	-	GAD	-	--	-	1	-
	38. Marukil	Govt. Dispensary	-	--	-	--	-	1	-
	39. Nemom	Govt. Hospital	55	GAD	-	--	-	2	55
	40. Pallichal	Govt. Rural Disp.	-	--	-	--	-	4	-
	41. Vilavcorkal	-do-	-	--	-	--	-	1	-
	42. Vilappil	P.H. Centre	12	--	-	--	-	1	12
7. Parassala	43. Chenkal	Govt. Rural Disp.	-	GAD	-	--	-	2	-
	44. Karode	--	-	GAD	-	--	-	1	-
	45. Kulathur	Govt. Rural Disp. & Govt. Rural Disp., Uchakada	-	--	-	--	-	2	-
	46. Parassala	Govt. Hospital	83	GA Hospital	30	--	-	2	113
	47. Poovar	P.H. Centre	16	--	-	--	-	1	16
	48. Thirupuram	--	-	GAD	-	--	-	1	-
8. Perumkada- vila	49. Ariyamkode	Govt. Dispensary	-	--	-	--	-	1	-
	50. Amboori	Bi-weekly Dispensary	-	--	-	--	-	1	-
	51. Kallikkad	Open Jail Dispensary Govt. Rural	-	--	-	--	-	2	-
	52. Kollayil	"	-	--	-	GHD	-	2	-
	53. Kunrathukal	Govt. Dispensary	-	--	-	--	-	1	-
	54. Ottasekharame ngalam	"	10	GAD	-	--	-	2	10



1	2	3	4	5	6	7	8	9	10
	55. Perumkadavila	P.H. Centre	12	--	--	--	--	1	12
	56. Perumpazhuthoor	Govt. Rural Disp.	-	--	--	--	--	1	-
	57. Vellarada	P.H. Centre	12	--	--	--	--	1	12
9.	Trivandrum	Chettivilakom Govt. Rural Disp.	-	--	--	--	--	1	-
	59. Kadakampally	"	-	--	--	--	--	1	-
	60. Ulloor	Sanitorium for Chest diseases	508	GAD	--	--	--	2	508
	61. Vattiyoor kavu	--	-	GAD	--	--	--	1	-
10.	Vamanapuram	P.H. Centre	12	--	--	--	--	1	12
	63. Manniakkal	P.H. Centre	12	GAD	--	--	--	2	12
	64. Nanniyode	Govt. Hospital, Palode	21	--	--	--	--	1	21
	65. Nallanad	P.H. Centre	14	--	--	--	4	1	14
	66. Pangode	Govt. Disp., Kallara	-	--	--	--	--	1	-
	67. Peringammala	--	-	GAD	10	GHD	--	2	10
	68. Pullampara	Govt. Dispensary	-	--	--	--	--	1	-
	69. Vamanapuram	Govt. Rural Disp.	-	--	--	GHD	--	2	-
11.	Varkala	"	-	--	--	--	--	1	-
	70. Chemmruthy	"	-	--	--	--	--	1	-
	71. Cherunniyoor	Fisheries Disp.	-	GAD	--	--	--	2	-
	72. Edava	Govt. Rural Disp.	-	GAD	--	GHD	--	3	-
	73. Flakamon	P.H. Centre	12	G A Hospital	50	--	--	2	62
	74. Manamboor	Govt. Rural Disp.	-	--	--	--	--	1	-
	75. Ottoor	Govt. Rural Disp.	-	GAD	--	--	--	2	-
	76. Vettoor	Govt. Dispensary	20	--	--	--	--	1	20
12.	Vellanad	Govt. Rural Disp.	-	G A Hospital	10	--	--	1	-
	78. Kattakada	"	-	GAD	--	--	--	2	10
	79. Kuttichal	Govt. Dispensary	20	--	--	--	--	2	20
	80. Poovachal	"	-	--	--	--	--	1	-
	81. Tholicode	"	-	--	--	--	--	1	-
	82. Uzhamalackal	"	-	--	--	--	--	1	-
	83. Vellanad	P.H. Centre	12	GAD	--	--	--	2	12
	84. Vithura	M.C.H. Centre	20	GAD	--	GHD	--	3	20



DISTRICT : QUILON

Medical Institutions and Beds

No of Block	Name of Panchayat	Allopathy		Ayurvedic		Homeopathic		Total	
		Institution	Beds	Institution	Beds	Institution	Beds		
1	2	5	4	5	6	7	8	9	10
1	1. Alayamon	GRD	-	-	-	-	-	1	-
1	2. Anchal	PHC	12	-	-	-	-	1	-
1	3. Aryankavu	GRD	-	-	-	-	-	1	12
1	4. Edamalackal	Project Disp.	-	GA Hospital	30	-	-	1	-
1	5. Karavalloor	-	-	GAD	-	-	-	2	30
1	6. Kulathupuzha	GD	-	-	-	-	-	1	-
1	7. Thenmala	Project Disp.	-	GAD	-	-	-	1	-
1	8. Eroor	GRD	-	GAD	-	-	-	2	-
1	9. Kilikolloor	-	-	GAD	-	-	-	2	-
1	10. Sakthikulangara	-	-	GAD	-	-	-	1	-
1	11. Trikkadavoor	PHC	16	GAD	-	-	-	1	-
1	12. Thrikkaruva	GRD	-	GAD	-	-	-	2	16
1	13. Chithara	GRD, GD	5	-	-	-	-	2	-
1	14. Chadayamangalam	PHC, GD	4	-	-	-	-	2	5
1	15. Flamadu	GRD	-	-	-	-	-	2	4
1	16. Kadakkal	Govt. HI.	77	GAD	-	GHD	-	2	-
1	17. Ittiva	GRD	-	GAD	-	-	-	2	77
1	18. Nilamel	PHC	-	-	-	-	-	2	-
1	19. Velinalloor	PHC	-	-	-	-	-	1	-
1	20. Chavara	PHC	-	GAD	-	-	-	1	-
1	21. Parmana	-	-	-	-	GHD	-	2	-
1	22. Thekkumbhagam	PHC	12	-	-	-	-	1	-
1	23. Thevalakkara	GRD	-	GAD	-	-	-	1	12
1	24. Neerdakara	I. N. MCH Unit	60	GAD	-	-	-	2	60

(contd.)



1	2	3	4	5	6	7	8	9	10
5. Chittumala	25. East Kallada	-	-	GAD	-	-	-	1	-
	26. Kundara	PHC	18	-	-	-	-	1	18
	27. Mandro Island	GRD	-	-	-	-	-	1	-
	28. Perayam	GRD	-	-	-	-	-	1	-
	29. Perinad	GD	18	GAD	-	-	-	2	18
6. Trikkakara	30. Adichanalloor	GRD	-	-	-	-	-	1	-
	31. Chathannoor	GRD	-	GAD	-	-	-	2	-
	32. Kalluvathukkal	G.D.	6	-	GHD	-	-	2	6
	33. Nedumpara	G.Hl.	75	GAD	-	-	-	2	75
	34. Paravoor	Ramarac Hl.	50	-	GHD	-	-	2	50
	35. Poothakkulam	PHC , Fisheries Disp.	12	-	-	-	-	2	12
7. Karunaga- ppally	36. Alappad	G.D.	-	GAD	-	-	-	2	-
	37. Karunagappally	T.H.Q., TB Clinic	120	GA Hl.	10	GHD	-	4	130
	38. Mynagappally	PHC	6	GAD	-	-	-	2	6
	39. Thazhava	GD, GRD	-	-	-	-	-	2	-
	40. Thodiyoor	-	-	GAD	-	GHD	-	2	-
8. Kottarakkara	41. Ezhukone	-	-	GAD	-	-	-	1	-
	42. Kareepra	PHC	6	-	-	-	-	1	6
	43. Kottarakkara	T.H.Q., GRD, TB Clinic	170	GA Hl.	10	-	-	4	204
	44. Neduvathoor	GRD	24	-	-	-	-	1	-
	45. Pooyappally	GRD	-	-	-	-	-	1	-
	46. Veliyam	GRD	-	GAD	-	-	-	2	-
9. Mukhathala	47. Eravipuram	-	-	-	-	GHD	-	1	-
	48. Kottankara	GRD	-	-	-	-	-	1	-
	49. Mayyanad	Sree Kesava Memorial Hospital	30	GAD	-	-	-	2	30
	50. Thrikkovilvattom	-	-	GAD	-	-	-	1	-
	51. Vadakkevila	PHC	12	GAD	-	-	-	2	12





1	2	3	4	5	6	7	8	9	10
10. Oachira	52. Clappana	G.D.	-	GAD	-	-	-	2	-
	53. Kulasekharapuram	GRD	-	-	-	-	-	1	-
	54. Ochira	PHC	12	GAD	-	GHD	-	3	12
11. Pathanapuram	55. Pathanapuram	GRD., PHC.	12	-	-	-	-	2	12
	56. Pattazhi thekkekara	GD	16	-	-	-	-	1	16
	57. Pattazhi- vadamkekkara	GRD	-	-	-	-	-	1	-
	58. Piravathoor	-	-	-	-	GHD	-	1	-
	59. Thalavoor	GRD	-	GA Hl.	10	-	-	2	10
	60. Vilakudy	GRD	-	-	-	-	-	1	-
12. Sas thamkotta	61. Kallada west	-	-	GAD	-	-	-	1	-
	62. Kunnathur	-	-	-	-	-	-	-	-
	63. Pallickal	GD	-	-	-	-	-	1	-
	64. Peruvazhi	-	-	GA Hl.	10	-	-	1	10
	65. Sas thamkotta	GA GD	-	-	-	-	-	1	-
	66. Sooranad North	PHC	16	-	-	-	-	1	16
	67. Sooranad South	GD	-	-	-	-	-	1	-
	68. Kulakkada	PHC	6	GAD	-	-	-	2	6
13. Vettikavala	69. Melila	-	-	-	-	GHD	-	1	-
	70. Mylom	GRD	-	-	-	-	-	1	-
	71. Ommannur	GRD	-	-	-	-	-	1	-
	72. Pavithreswaram	GRD, GRD	-	GAD	-	-	-	3	-
	73. Vettikavala	G.D.	-	-	-	-	-	-	-



Medical Institutions & Beds

Name of Block	Name of Panchayat	Allopathy		Ayurvedic		Homeopathy		Total	
		Institution	Beds	Institution	Beds	Institution	Beds		
1	2	3	4	5	6	7	8	9	10
1. Parakkode	1. Adoor	T.H. Q. Hospital	117	-	-	-	-	1	117
	2. Enadimangalam	PHC	-	-	-	-	-	1	-
	3. Erath	-	-	GAD	-	-	-	1	-
	4. Ezhamkulam	-	-	GAD	-	-	-	1	-
	5. Kanlanjoor	Govt. Disp.	4	-	-	-	-	1	4
	6. Kodumon	GD	6	GA Hosp.	10	-	-	2	16
2. Elanthoor	7. Chenneerkara	GD	14	-	-	-	-	1	14
	8. Omallur	-	-	G.A. Hosp.	10	-	-	1	10
	9. Elanthoor	PHC	18	-	-	-	-	1	18
	10. Naranganam	Govt. Disp.	20	GAD	-	-	-	2	20
	11. Mallapuzhassery	GRD	-	-	-	-	-	1	-
	12. Kozhencherry	Govt. Hl., T.B. Clinic	69 12	-	-	-	-	2	81
	13. Cherukole	GRD	-	-	-	-	-	1	-
3. Ranni	14. Seethathode	GRD	-	-	-	GHD	-	2	-
	15. Cittar	GRD, P.T. Disp.	-	GAD	-	-	-	3	-
	16. Ranni-Perinad	Govt. Disp.	4	-	-	-	-	1	4
	17. Vadaserikara	GRD, P.T.P.Dis.	-	GAD	-	GHD	-	3	-
	18. Ranni	PHC	12	-	-	-	-	2	12
	19. Ranni-Angadi	-	-	GAD	-	-	-	1	-
	20. Vechoochira	PHC	5	GAD	-	GHD	-	2	5
	21. Naranamooahi	-	-	-	-	-	-	1	-
	22. Ranni-Pazhavangadi	R.R.D.	-	-	-	-	-	1	-
4. Konni	23. Aruvappalam	GD, GRD	-	GAD	-	-	-	3	12
	24. Konni	PHC	12	-	-	-	-	2	-
	25. Malayalapuzha	GRD	-	GAD	-	-	-	1	-
	26. Mylapra	GRD	-	-	-	-	-	1	-
	27. Pramadam	GRD	-	-	-	-	-	1	-
	28. Vallicode	GRD	-	-	-	-	-	1	-
	29. Thannithode	GRD	-	-	-	-	-	1	-



1	2	3	4	5	6	7	8	9	1
5. Koipram	30. Koipuram	GRD	-	-	-	-	-	1	-
	31. Thottupuzhassery	PHC	-	GAD	-	-	-	1	-
	32. Ayiroor	G.D.	8	G.A. Hosp.	20	-	-	2	28
	33. Izhumattoor	PHC	24	-	-	-	-	2	40
	34. Puramatom	-	16	GAD	-	-	-	1	-
	35. Eraviperoor	GD	12	GAD	-	-	-	2	12
	36. Kalllooppara	GAD	32	GAD	-	-	-	2	32
6. Mallappally	37. Mallappally	PHC, GRD	22	GAD	-	-	-	3	22
	38. Kottanad	-	-	-	-	-	-	-	-
	39. Kottangal	GD	6	-	-	GHD	-	2	6
	40. Anicadu	GRD	-	-	-	-	-	1	-
	41. Kunnamthanam	GRD	-	-	-	GHD	-	1	-
	42. Kaviyoor	-	-	-	-	-	-	1	-
7. Pulikeezh	43. Kuttapuzha	GD	-	-	-	GHD	-	2	-
	44. Kuttur	-	-	GAD	-	-	-	1	-
	45. Nedumpuram	-	-	-	-	GHD	-	1	-
	46. Kadapra	-	-	GAD	-	-	-	1	-
	47. Niranam	GD	16	-	-	-	-	1	16
	48. Peringara	PHC	6	-	-	-	-	1	6
8. Pandalam	49. Pandalam	GRD	-	GAD	-	GHD	-	3	-
	50. Pandalam Thekke- kara	-	-	-	-	-	-	1	-
	51. Thumpamon	PHC	24	GAD	-	-	-	2	24
9. Kulanada	52. Mezhuveli	GRD	-	GAD	-	-	-	1	-
	53. Aranmula	PHC	-	-	-	-	-	1	-
	54. Kulanada	GD	6	GAD	-	-	-	2	6
10. Sastham- kottah	55. Kadampnad	GD	10	-	-	-	-	1	10



## Medical Institutions and Beds

Name of Block	Name of Panchayats	Medical Institutions and Beds										Total			
		Allopathy		Ayurvedic		Homoeopathic		Institution Beds		Instn. Beds					
		Institution	Beds	Institution	Beds	Institution	Beds	Institution	Beds	Institution	Beds	Institution	Beds	Institution	Beds
1.	1	3	4	5	6	7	8	9	10	11	12	13	14	15	16
1.	Ambalapuzha	MCH Unit	12	GAD	-	-	-	2	12	-	-	-	2	12	-
	2.	Punnappra	-	GAD	-	-	-	1	-	-	-	-	1	-	-
	3.	Purakkad	-	-	-	-	-	2	-	-	-	-	2	-	-
2.	Aryad	Fisheries Disp. GRD.	-	-	-	-	-	1	-	-	-	-	1	-	-
	4.	Aryad	-	-	-	-	-	2	-	-	-	2	5	-	-
	5.	Mannancherry	5	-	-	-	-	2	-	-	-	2	12	-	-
	6.	Mararikulam south	12	-	-	-	-	2	GHD	-	-	2	12	-	-
3.	Bharanikkavu	-	-	GAD	-	-	-	1	-	-	-	1	-	-	-
	7.	Bharanikkavu	-	-	-	-	-	1	-	-	-	1	-	-	-
	8.	Chunakkara	PHC	-	-	-	-	1	-	-	-	1	-	-	-
	9.	Mavelikkara	PHC	22	-	-	-	-	-	-	-	-	-	-	-
	10.	Thamarakulam	PHC	12	-	-	-	-	-	-	-	-	-	-	-
	11.	"	Lepresy Hospital	993	-	-	-	-	-	-	-	-	4	1027	5
	12.	"	GRD	-	-	-	-	-	-	-	-	-	1	-	-
	13.	Vallikunnam	GD	5	-	-	-	-	-	-	-	-	1	-	-
4.	Chempakulam	Govt. Hospital	51	-	-	-	-	-	-	-	-	-	2	51	12
	14.	Edathara	Floating Disp.	12	-	-	-	-	-	-	-	-	1	12	-
	15.	Kainiakari	GD	12	-	-	-	-	-	-	-	-	1	12	-
	16.	Nedumudi	GRD	12	-	-	-	-	-	-	-	-	2	22	8
	17.	Thakazhi	PHC	8	-	-	-	-	-	-	-	-	2	8	-
	18.	Thalavadi	G.D.	-	-	-	-	-	-	-	-	-	2	-	-
	19.	Ala	GRD	-	-	-	-	-	-	-	-	-	2	-	-
5.	Chengannur	-	-	-	-	-	-	-	-	-	-	-	1	-	-
	20.	Budhannoor	GRD	-	-	-	-	-	-	-	-	-	2	-	-
	21.	Cheriyannad	GD	-	-	-	-	-	-	-	-	-	2	-	-
	22.	Marnar	PHC	16	-	-	-	-	-	-	-	-	2	16	6
	23.	Pardannad	PHC	6	-	-	-	-	-	-	-	-	2	6	-
	24.	Puliyoor	-	-	-	-	-	-	-	-	-	-	1	-	-
	25.	Thiruvannandoor	GRD	-	-	-	-	-	-	-	-	-	1	-	-
	26.	Thiruvannandoor	GRD	-	-	-	-	-	-	-	-	-	3	-	-
	27.	Thiruvannandoor	GRD	-	-	-	-	-	-	-	-	-	3	-	-





1	2	3	4	5	6	7	8	9	10
12. Pattanakad	53. Palarel	GRD	-	-	-	GHD	-	2	-
	54. Aroor	GD	-	GAD	-	-	-	2	-
	55. Ezhupunna	GD, GRD	-	GAD	-	-	-	3	-
	56. Kadakarappally	GRD	-	-	-	-	-	1	-
	57. Kodarthuru thu	GRD	-	-	-	-	-	1	-
	58. Kuthiyathode	Fisheries Disp.	-	-	-	-	-	1	-
	59. Pattanakad	PHC	-	GAD	-	-	-	2	-
	60. Thuravoor	PHC	18	GAD	-	-	-	2	18
	61. Vayalar	GRD	-	-	-	-	-	1	-
13. Thaikathusserry									
	62. Arookutty	PHC	8	GAD	-	-	-	2	8
	63. Chenappallipuram	PHC	-	GAD	-	GHD	-	3	-
	64. Panavally	-	-	-	-	GHD	-	1	-
	65. Perumbalam	PHC	-	GAD	-	-	-	2	-
	66. Thaikattusserry	Govt. Hospital	40	GAD	-	-	-	2	40
14. Veliyanad									
	67. Kavalam	GD	-	-	-	-	-	1	-
	68. Muttar	GRD	-	-	-	-	-	1	-
	69. Neelamperoor	-	-	-	-	GHD	-	4	-
	70. Pulinkunnam	T.H. Q.Hl.	100	-	-	-	-	1	100
	70. Ramankary	GRD	-	-	-	GHD	-	2	-
	71. Veliyanad	PHC	20	-	-	-	-	1	20



DISTRICT : KOTTAYAM

Medical Institutions & Beds

Name of Block	Name of Panchayat	3	Allopathy		4	Ayurvedic		Homeopathy		9	10
			Institution	Beds		Institution	Beds	Institution	Beds		
1	2										
1. Ettumanoor	1. Aimanam	GRD								1	-
2.	2. Arpookara M.C.H.	Medical College Hospital	920							1	920
	3. Athirampuzha	Institute of Child Health	120							2	136
	4. Ettumanoor	P.H.C.	16							1	16
	5. Kumaranalloor	PHC	16			GAD				1	-
	6. Nerdoor	GRD				GAD		GHD		3	-
2. Erattupetta	7. Erattupetta	GD	8							1	8
	8. Melukavu	PHC	6							1	6
	9. Poonjar	GRD								2	-
	10. Poonjar thekkekara	GD	22							1	22
	11. Theekoy	GRD				G.A.Hl.	10			1	10
	12. Thalanadu	GRD								1	-
	13. Thalappallam	GRD								1	-
	14. Thidanad	Bi-weekly Disp.								1	-
	15. Valiyakumaramangalam							GHD		1	-
3. Kadu thuru thy	16. Kadu thuru thy					GAD				1	-
	17. Kallara	GD						GHD		1	-
	18. Manjoor	GRD				GAD				2	-
	19. Mulakkulam	PHC	6							2	6
	20. Njeezhoor	GRD								1	-
	21. Thalayolaparambu	PHC	30							1	30
	22. Velloor	GRD								1	-



1	2	3	4	5	6	7	8	9	10
Kanjirappally	23. Erumeli	PHC	12	GAD	-	-	-	2	12
	24. Kanjirappally	GRD	-	-	-	-	-	1	-
	25. Koottikal	GD, GRD	28	-	-	-	-	2	28
	26. Manilala	GRD, GD	10	-	-	-	-	2	10
	27. Mundakkayam	Govt.HL.	60	GAD	-	-	-	2	60
	28. Parathode	GRD	-	-	-	-	-	1	-
Palam	29. Barananganam	PHC	6	-	-	-	-	1	6
	30. Kodanad	GRD	6	-	-	-	-	1	6
	31. Kavoor	GRD	-	-	-	GHD	-	2	-
	32. Lozhuvanai	-	-	GAD	-	-	-	1	-
	33. Meenachil	GRD	-	-	-	-	-	1	-
	34. Mutholy	-	-	-	-	GHD	-	1	-
	35. Karukachal	PHC	6	-	-	-	-	1	6
	36. Kurichy	Govt.HL.	50	-	-	GH HL.	75	2	125
	37. Madappally	GRD	-	-	-	-	-	1	-
	38. Paippad	-	-	-	-	GHD	-	1	-
	39. Thrikodithanam	GRD	-	-	-	-	-	1	-
	40. Vakathanam	GD	9	-	-	-	-	1	9
	41. Vazhappally	-	-	GAD, GAD	-	-	-	2	-
	42. Ayarkunnam	GRD	-	GAD	-	-	-	2	-
	43. Kumarakam	PHC	14	-	-	-	-	1	14
	44. Nattakom	-	-	G.A.HL.	10	-	-	1	10
	45. Panachikkad	PHC	-	-	-	-	-	1	-
	46. Puthuppally	Govt.HL.	60	GAD	-	-	-	2	60
	47. Thiruvarpu	-	-	-	-	GHD	-	4	-
	48. Vijayapuram	GD	6	-	-	GHD	-	2	6
	49. Meenadom	-	-	-	-	-	-	-	-

1111  
1111

1	2	3	4	5	6	7	8	9	10
3. Pampady	50. Akalakunnam	PHC	20	GAD	-	GHD	-	3	10
	51. Koorappada	GRD	-	-	-	GHD	-	2	20
	52. Pallikkathode	GRD	-	GAD	-	-	-	2	-
	53. Pampady	Govt. Hl.	32	GA Hosp.	20	GHD	-	3	52
	54. Elikulam	PHC	34	-	-	-	-	1	34
4. Uzhavoor	55. Elacked	GD	6	GAD	-	GHD	-	3	6
	56. Kadaplattom	Govt. Hl.	50	-	-	-	-	1	50
	57. Komakkari	GRD	-	-	-	-	-	1	-
	58. Kidangoor	PHC	12	G. A. Hl.	10	-	-	2	22
	59. Kuravilangad	Govt. Hl.	54	GAD	-	-	-	2	54
	60. Ramapuram	Govt. Hl.	44	GAD	-	-	-	2	44
	61. Uzhavoor	PHC	16	-	-	GHD	-	2	16
	62. Veliyanoor	-	-	GAD	-	GHD	-	2	-
5. Vaikkom	63. Cherpu	GD	-	GAD	-	-	-	2	-
	64. Maravanthuruthu	GRD	-	-	-	-	-	2	-
	65. Thalayarazham	-	-	GAD	-	-	-	1	-
	66. Thirumani - Venkitapuram	-	-	GAD	-	-	-	1	-
	67. Udayanapuram	-	-	-	-	-	-	1	-
	68. Vechoor	PHC	6	-	-	GHD	-	1	-
6. Vazoor	69. Chirakkadavu	T. H. Q. Hl.	142	-	-	-	-	1	142
	70. Kangazha	PHC	-	-	-	-	-	1	-
	71. Nedumkunnam	-	-	GAD	-	-	-	1	-
	72. Vazhoor	-	-	GAD	-	-	-	1	-
	73. Vellavoor	GRD	-	GAD	-	-	-	2	-





District: IDUKKI

--: 17 :-

Name of Block Panchayat

Medical Institutions and beds.

Total

Allopathy Ayurvedic Homeopathic

Institution Beds Institution Beds Institution Beds Institution Beds Institution Beds

Institution Beds

	1	2	3	4	5	6	7	8	9	10
1. Adimali										
		1. Bisonvally	G.R.D.							
		2. Konnathady	G.R.D.		G.A.D.		G.H.HI.	25	1	25
		3. Kuttampuzha								
		4. Mannankandam	T.H.Q. GD	60					2	60
		5. Palliyasal	P.H.C. GRD	2 4	G.A.D. (Sidha)				3	24
		6. Vellathooval	G.R.D.		G.A.D.		G.H.D.		3	24
2. Arudai										
		7. Elappara	G.R.D.						1	4
		8. Kokkayar	G.R.D.						1	4
		9. Kumily	G.D.	4					1	4
		10. Peermade	G.D.	4			G.H.D.		2	4
		11. Peruvanthanam	G.D.		G.A.D.				2	4
		12. Vandiperiyar	P.H.C.	4	G.A.D.				2	4
3. Devikulam										
		13. Chinnakanal	G.R.D.						1	4
		14. Kauthelloor	G.R.D.						1	4
		15. Marayoor	G.D.		G.A.D.				2	4
		16. Munnar	G.D.	10	G.A.D.				2	10
		17. Santhanpara	G.D.						1	4
		18. Vattanada	G.D.				G.H.D.		1	4
4. Elamdesam										
		19. Alakkode			G.A.D.				2	4
		20. Karimannoor	G.D.	4			G.H.D.		1	4
		21. Kodikulam	G.D.						1	4
		22. Kudayathoor			G.A.D.				1	4
		23. Udumbanoor	Bi-weekly Disp.		G.A.D.				2	4
		24. Vannappuram					G.H.D.		1	4



1	2	3	4	5	6	7	8	9	10
Idukki	25. Velliattom	G.R.D.	6			G.H.D.			6
	26. Arakkulam	G.D.	24	G.A.D.		G.H.D.			24
	27. Kamakshy	G.R.D.							--
	28. Idukki-								--
	29. Kanjikuzhi	G.R.D.				G.H.D. ; G.H.D.			--
	30. Manipuram	G.R.D.				G.H.D.			54
	31. Vathikudy	G.R.D.							
	32. Vazhathope	Dist. HI.	24	G.A.HI.	30				
		G.R.D.		G.A.D.					
		G.R.D.		G.A.D.					
Kattapana	32. Ayyappancoil	G.R.D.							
	33. Chakkupallam	G.R.D.							
	34. Erattayar	G.D.	4			G.H.D.			--
	35. Kanichiyar	G.R.D.							4
	36. Kattappana	G.HI.	30	G.A.D.					--
	37. Upputhara	P.H.C.	30						30
	38. Vandanmedu	G.D.	14						30
Nedumkandam	39. Karunapuram	G.R.D.							14
	40. Nedumkandam	T.H.Q.H.	50						--
	41. Pampadumpara	P.H.C., G.D.	26			G.H.D.			50
	42. Rajakkad	P.H.C.		G.A.D.					26
	43. Rajakumari	G.R.D.		G.A.D.					--
	44. Senapathy								--
	45. Udumbanchola	G.R.D.							--
Medupuzha	46. Karikode								--
	47. Karimkunnam	G.R.D.				G.H.D.			--
	48. Kumaramangalam	G.R.D.							--
	49. Mappakkad	G.R.D.							--
	50. Muttom	P.H.C.	6	G.A.D.					--
	51. Purapuzha	P.H.C.	6	G.A.D.					--



--: 19 :-

District: ERN KULAM

Name of Block	Name of Panchayat	Medical Institutions and Beds			Total			
		Allopathy	Ayurvedic	Homeopathy				
		Institutions	Beds	Institutions	Beds	Institutions	Beds	Total
Alangad	1. Alangad E.oor	G.R.D.	6			1		1
	2. Kidungalloor	P.H.C., G.D.	14			1		1
	3. Kirumalloor	G.D.	10			1		1
	4. Kirumalloor	G.D.	10	G.A.D.		1		1
Angamaly	5. Ayyampuzha	G.R.D.	30			1		1
	6. Karady	P.H.C.				1		1
	7. Kanjoor	G.R.D.		G.A.D.		1		1
	8. Karumkutty	G.R.D.				1		1
	9. Malayattoor - Neeleswaram	G.R.D.				1		1
	10. Mangappara	G.A.D.				1		1
	11. Mookkaroor	G.A.D.				1		1
	12. Sreemoola - nagaram	G.A.D.				1		1
	13. Thuravoor	G.D.	24			2		2
	14. Thuravoor	G.R.D.				1		1
Edappally	15. Cheranallur	G.D.	14			2		2
	16. Kadathkudy	P.H.C.			10	2		2
	17. Kalamasserri	G.D.				1		1
	18. Thrikkakara	G.D., B.R.D.				1		1
	19. Asamanoor	G.R.D.				1		1
	20. Koovappady	G.D.				1		1
	21. Mudakuzha	G.R.D.				1		1
Koovappady	22. Rajamangalam	G.R.D.	10			1		1
	23. Vengoor	P.H.C.	30			1		1
	24. Vengoor	G.R.D.				1		1
	25. Vengoor	G.R.D.				1		1
	26. Vengoor	P.H.C.				1		1
Kothamangalam	27. Kavalangad	G.D.				1		1
	28. Keermpara	G.D.	4			1		1
	29. Kottappady	G.D.	4			1		1
	30. Nellikuzhy	G.D.				1		1
	31. Nellikuzhy	G.A. HI.	10			1		1
	32. Nellikuzhy	G.A. HI.	10			1		1



--: 20 :-

1	2	3	4	5	6	7	8	9	10
27.	Paingottoor	G.R.D.		G.A.D					
28.	Pallari- mangalam	P.H.C. G.D.				G.H.D.		2	
29.	Pindimana	G.HI.	20					2	
30.	Pothanikkad	P.H.C.	16					1	
31.	Varapetty							1	20
								1	16
	amthuruthy:								
32.	Amballoor	P.H.C.	6	G.A.D.					
33.	Chottanikara	G.R.D.		G.A.D.					
34.	Edakkathu- vayal	G.D.	11	G.A.D.				2	6
35.	Mulamthuruthy	G.R.D.				G.H.D.		3	
36.	Thiruvankulam	G.HI.	32	G.A.D.				4	11
37.	Udayamperoor	G.R.D.	22					1	32
		G.D.				G.H.D.		2	
	ovattupuzha							1	22
38.	Arakkuzha	P.H.C.	10					2	
39.	Avoly								
40.	Ayavana	G.R.D.		G.A.D.				1	10
41.	Kalloorkad	G.HI.	32	G.A.D.				2	
42.	Maniyalloor	G.R.D.		G.A.D.				2	32
43.	Marady	G.R.D.						2	
44.	Paipra	G.R.D.						2	
45.	Valakam	G.R.D.		G.A.D.				1	
								2	
	alluruthy							1	
46.	Chellanam	G.D.							
47.	Kumbalangi	G.R.D.	16			G.H.D.		3	
48.	Elangi	PH.C.	20					2	16
49.	Koothattuku- lamd	G.D.	40					1	20
50.	Maheed	G.HI.							
51.	Palakuzha	G.R.D.		G.A.D.					
52.	Pampakuda	G.R.D.	16					1	40
53.	Piravam	P.H.C.	44					2	
54.	Ramanganalam	G.HI.	40					1	16
55.	Thirumarady	P.H.C.		G.A.HI.				2	54
				G.A.HI.				2	40
								2	10





1	2	3	4	5	6	7	8	9	10
Parakkadavu	56. Changanamad 57. Kunnukara 58. Nedumbasseri 59. Parakkadavu 60. Putherveli-kara	F.H.C C.D. G.HI.	16 4 42	G.A.D.	G.H.D.			1 1 1 1 1	16 -- -- 4 42
Parur	61. Channan-galam 62. Chittattin-kara 63. Ezhikara 64. Koduvally 65. Vadakkekara	C.R.D. C.R.D. F.H.C. C.HI. C.HI.	6 36 58					1 1 1 1 1	-- -- 6 36 58
Vadavukode	66. Aikaranad 67. Kunna thunad 68. Mazhavannur 69. Poothrika 70. Thiruvaniyoor 71. Vadavucode-Puthen cruz	C.HI. C.D. C.R.D. G.R.D. G.R.D.	20 14 30	G.A.D.				1 1 1 1 1 1	20 14 -- -- -- 30
Vazhakulam	72. Choornikkara 73. Edathala 74. Keezhumad 75. Kizhakkambalam 76. Vazhakulam 77. Vengola	C.R.D. C.R.D. G.D. P.H.C. G.R.D. G.R.D.	14 8		G.H.D.			1 1 2 1 1 2	-- -- 14 8 -- --
Vypin	78. Edavanakkad 79. Elamkunnappuzha 80. Kuzhuppilly 81. Njarackal 82. Nayarambalam 83. Mulavucadu	G.D. P.H.C. G.HI. G.HI. G.R.F.D. G.R.D., G.R.D.	4 6 51 43	G.A.D. G.A.D. G.A.D.			2 2 1 1 3 2	4 6 51 43 -- --	
Vytila	84. Pallipuram 85. Kumbalam 86. Maradu	G.HI. G.D. P.H.C. G.R.D.	36 6	G.A.HI. G.A.D. G.A.D.		G.H.D.		2 3 3	46 -- --



Name of District: Trichur

Medical Institutions & Beds

Name of Block Name of Panchayat

Allopathy Beds Ayurvedic Beds Homoeopathic Beds

1	2	3	4	5	6	7	8	9	10	
1. Anthicad	1. Anthicad	Govt. Hospital	32	G. A. H., G. A. D.	10	G. H. D.	..	4	42	
	2. Chazhoor	P. H. Centre	8	G. A. D.	..	..	..	2	8	
	3. Manalur	G. D.	20	G. A. D.	..	..	..	2	20	
	4. Thanniyam	Govt. Hospital	40	G. A. D.	..	..	..	2	40	
	2. Chalakudy	5. Kallur Vadakkumuri	G. D.	4	..	..	..	..	1	4
		6. Kodassery	P. H. Centre	18	..	..	..	..	1	18
		7. Koratty	Lep. Hospital	610	..	..	..	..	1	610
		8. Melur	G. R. D.	..	..	..	..	..	1	..
		9. Pariyaram	..	..	G. A. D.	..	..	..	1	..
		10. Vettilappara	..	..	G. A. D.	..	..	..	1	..
3. Chavakkad	11. Kadappuram	P. H. Centre	6	..	..	..	..	1	6	
	12. Orumanayur	..	..	G. A. D.	..	..	..	1	..	
	13. Pookode	..	..	G. A. D.	..	..	..	1	..	
	14. Punnayoor	G. R. D.	..	..	..	..	..	1	..	
	15. Punnayarkulam	..	..	G. A. D.	..	..	..	1	..	
	16. Thaikad	G. R. D.	..	..	..	..	..	1	..	
	17. Vadakkrekad	P. H. Centre	48	..	..	..	..	1	48	
4. Cherpu	18. Avinissery	G. R. D.	..	..	..	..	..	1	..	
	19. Cherpu	Govt. Hospital	82	..	..	..	..	1	82	
	20. Koorkancherry	G. R. D.	..	..	..	..	..	1	..	
	21. Ollur	P. H. Centre	12	G. A. D.	..	..	..	1	12	
	22. Paralam	G. R. D.	..	G. A. D.	..	..	..	2	..	
	23. Vallachira	G. R. D.	10	G. A. D., G. A. D.	..	..	..	3	10	

Contd.....



1	2	3	4	5	6	7	8	9	10
5.	Chowannur	24. Arthat 25. Chondal 26. Chowannur 27. Kadavallur 28. Kandani ssery 29. Kat takampal 30. porkulam	.. .. G.R.D. G.R.D. P.E. Centre ..	.. .. 12 ..	G.A.D. G.A.D. G.A.D. .. G.A.D.	.. .. G.H.D. ..	.. .. .. ..	1 1 1 2 2 1 1	.. .. .. .. 12 ..
6	Irinjala- kuda	31. Karalam 32. Kattur 33. Muriyad 34. Parappukara 35. Perathissery	G.R.D. Govt. Hospital P.H. Centre .. ..	36 12 .. ..	.. G.A.D. G.A.D. G.A.D.	.. .. .. ..	.. .. .. ..	1 1 2 1 1	.. 36 12 .. ..
7	Kodakara	36. Azhagappanagar 37. Kodakara 38. Mattathur 39. Nonmanikkara 40. puthuead 41. Trikkur 42. Varandarappilly	G.R.D. P.H. Centre G.R.D. Govt. Hospital G.D. G.D. G.R.D. Dai Dispensary	.. 14 75 .. ..	G.A.D. G.A.H. .. .. G.A.D. G.A.D.	G.H.D. G.H.D. .. .. .. ..	.. .. .. .. .. ..	2 3 1 1 1 2 4	.. 25 14 75 .. ..
8.	Kodunga- llur	43. Edavilangu 44. Eriyad 45. Methala	P.H. Centre G.R.D.	12 ..	G.A.D. G.A.H.	G.H.D. ..	.. ..	1 3	22 ..
9.	Mala	46. Alur 47. Annamanada 48. Kuzhur 49. Mala 50. Poyya	P.H.C. G.R.D. G.H. G.R.D.	12 .. 46 ..	G.A.D. G.A.H. .. ..	.. .. G.H.D. ..	.. .. .. ..	2 1 2 2 2	12 10 46 ..



1	2	3	4	5	6	7	8	9	10
10. Mathilakam	Edathuruthy	Fisheries Dept.	..	..	..	..	..	1	..
51.	Kaipamangalam	G.R.D.	..	..	..	..	..	1	..
52.	Pappinivattam	P.H.C.	20	G.A.D.	..	..	..	1	..
53.	Peringanam	G.R.D.	..	G.A.H.,	10	..	..	1	20
54.	Sreenarayana-		..	G.A.D.	..	..	..	1	10
55.	puram								
11. Mullassery	Elavally	G.R.D.	12	G.A.D.	..	..	..	1	12
56.	Mullassery	P.H.C.	..	..	..	..	..	2	..
57.	Pavaratty	G.R.D.	..	..	..	..	..	1	..
58.	Venkitangu	G.R.D.	..	..	..	..	..	2	..
59.									
12. Ollukara	Kolazhi	P.H.C.	6	G.A.D.	..	..	..	2	6
60.	Madakkathara	P.H.C.	..	..	..	..	..	2	..
61.									
62.	Nadathara	G.R.D.	..	..	..	..	..	1	..
63.	Ollukkara	G.R.D.	..	..	..	..	..	1	..
64.	Pananchery	G.R.D.	..	..	..	..	..	1	..
65.	Puthur	P.W.Dis.	..	G.A.H.	4	..	..	4	..
66.	Vilavattam	G.R.D.	..	G.A.D.	..	..	..	2	..
		P.H.C.	..	G.A.D.	..	..	..	4	..
		G.D.	..	G.A.H.	10	..	..	6	10
		Central Jail Disp.							
		G.R.D.							
		Medical Centre							
		attached to Police							
		Trg. Centre.							
13. Pazhaya-	Chelakkara	G.H.	32	G.A.H.	20	..	..	2	52
nnur	Vallathole Nagar	G.D.	..	..	..	..	..	2	..
67.	Fondazhy	G.R.D.	..	..	..	..	..	2	..
68.	Ianjil	G.R.D.	..	..	..	..	..	2	..
69.	Iazhayannur	C.H., G.D.	44	G.A.D.	..	..	..	2	44
70.	Thiruvilwala	P.H.C., G.D.	6	G.A.D.	..	..	..	2	6
71.									
72.									





1	2	3	4	5	6	7	8	9	10
14. Puzhakkal	73. Adat	G. D.	12	G. A. D.	..	..	..	1	12
	74. Arimur	G. D.	296	G. A. D.	..	..	..	2	296
	75. Avannur	K. G. Sanabieriam G. D.	..	G. A. D.	..	..	..	3	..
	76. Ayyanthole	G. R. D.	..	G. A. D.	..	..	..	2	..
	77. Kaiparamba	G. D.	..	G. A. D.	..	..	..	2	..
	78. Killannur	G. D.	6	G. A. D.	..	..	..	2	6
	79. Tholur	P. H. C.	..	G. A. D.	..	..	..	2	..
15. Thalikulam	80. Engandiyur	G. R. D.	..	G. A. D.	..	..	..	1	..
	81. Mattika	G. R. D.	..	G. A. D.	..	..	..	1	..
	82. Thalikulam	P. H. C.	24	G. A. D.	..	..	..	1	24
	83. Vadanappally	G. H.	51	..	..	..	..	1	51
	84. Valappad	G. H.	..	..	..	..	..	1	..
16. Vellanga- llur	85. Padiyur	G. R. D.	10	..	..	..	..	1	10
	86. Poomangalam	G. R. D.	12	..	..	G. H. D.	..	1	12
	87. Puthenchira	P. H. C.	..	G. A. D., G. A. D.	..	..	..	2	..
	88. Vellangallur	..	..	G. A. D.	..	..	..	2	..
	89. Vellokkara	..	..	G. A. D.	..	G. H. D.	..	2	..
17. Wadakkan- cherry	90. Iesamangalam	G. D.	7	G. A. D.	..	..	..	1	7
	91. Erumapetty	P. H. C.	10	G. A. D.	..	..	..	3	10
	92. Kadangode	Lep. Control Unit	..	G. A. H.	10	..	..	1	10
	93. Mullurkara	G. R. D.	..	G. A. D.	..	..	..	1	..
	94. Mundaathikode	..	..	G. A. D.	..	..	..	1	..
	95. Thekkunkara	..	..	G. A. D.	..	G. H. D.	..	2	..
	96. Varavoor	G. R. D.	..	G. A. D.	..	..	..	2	..
	97. Velur	G. D.	10	G. A. H.	4	..	..	1	10
	98. Vadakkancherry	G. H. Q. H.	81	G. A. D.	..	G. H. D.	..	4	85



DISTRICT : PALGHAT

Name of Block	Name of Panchayat	Medical Institutions and Beds										Total		
		Allopathy					Ayurvedic						Homeopathic	
		Institution	Beds	Institutions	Beds	Institution	Beds	Institution	Beds	Instn.	Beds			
3	4	5	6	7	8	9	10							
1. Alathur	1. Alathur	THQ Hospital	103	-	-	-	-	-	-	-	1	103		
	2. Erumayur	GRD	-	-	-	-	-	-	-	-	1	-		
	3. Kannambra	GD	10	-	-	-	-	-	-	-	1	10		
	4. Avasseri	GRD	-	-	-	-	-	-	-	-	4	-		
	5. Kizhakkamcherry	GRD	-	-	GAD	-	-	-	-	-	2	-		
	6. Melarcod	-	-	-	-	-	GHD	-	-	-	1	-		
	7. Puducode	-	-	GAD	-	-	-	-	-	-	1	-		
	8. Tamur	PHC	12	GAD	-	-	-	-	-	-	2	12		
	9. Vandazhy	-	-	GAD	-	-	-	-	-	-	1	-		
	10. Vadakkancheri	PHC	12	-	-	-	-	-	-	-	1	12		
2. Attappady	11. Agali	Govt. Hl., GRD., MM Unit No. 1, MM Unit No. 2, Pilot Scheme Disp. G.D.	8	-	-	-	-	-	-	-	6	8		
	12. Pudur	-	-	-	-	-	-	-	-	-	1	-		
	13. Snolayar	GRD, Project Disp.	-	-	-	-	-	-	-	-	2	-		
3. Chittur	14. Eruthempathy	GRD	-	-	-	-	-	-	-	-	1	-		
	15. Kozhinjampara	Govt. Hl.	63	GAD	-	-	-	-	-	-	2	63		
	16. Nallepilly	GRD	-	GAD	-	-	-	-	-	-	2	-		
	17. Pattancheri	PHC	12	GAD	-	-	-	-	-	-	2	12		
	18. Perumatty	-	-	GAD	-	-	-	-	-	-	1	-		
	19. Vadakarapathy	G.D., GRD	20	-	-	-	-	-	-	-	2	20		

(contd..)



	1	2	3	4	5	6	7	8	9	10
4. Kollangode	20. Flappully	Cvt. Hl.	24	-	-	-	-	-	1	24
2	21. Elavancherry	GRD	-	-	-	-	-	-	1	-
	22. Kodumba	-	-	GAD	-	-	-	-	1	-
	23. Koduvayur	PHC	11	-	-	-	-	-	1	11
	24. Kollangode	G.D	23	-	-	-	-	-	1	23
	25. Muthalamada	-	-	GAD	-	-	-	-	1	-
	26. Pallassenana	-	-	GAD	-	-	-	-	1	-
	27. Polpully	-	-	-	-	-	GHD	-	1	-
	28. Podunaganam	GRD	-	-	-	-	-	-	1	-
	29. Vadavannur	PHC	15	-	-	-	-	-	1	15
5. Kuzhalamannam	30. Kottayi	GD	16	-	-	-	-	-	4	16
	31. Kuthannur	GRD	-	GAD	-	-	-	-	2	-
	32. Goyalmanam	PHC	14	-	-	-	-	-	1	14
	33. Mathur	-	-	GAD	-	-	GHD	-	2	-
	34. Peringottukurissi	GRD	-	-	-	-	-	-	1	-
	35. Peruvemba	GRD	-	-	-	-	-	-	1	-
	36. Pudusseri	GRD, Forest School Dis.	-	GAD	-	-	-	-	4	-
	37. Thonkurissi	GRD	-	GAD	-	-	-	-	2	-
6. Mannarghat	38. Alathur	PHC	12	GAD	-	-	-	-	2	12
	39. Kavakurissi	-	-	GAD	-	-	-	-	1	-
	40. Karimba	GRD	-	-	-	-	GHD	-	2	-
	41. Kottapadam	-	-	GAD	-	-	-	-	1	-
	42. Kumarampu thur	GRD	-	-	-	-	-	-	1	-
	43. Mannarghat	THQ. Hl.	82	GA. Hl.	30	-	-	-	2	112



1	2	3	4	5	6	7	8	9	10
44. Pottasserri	GRD	-	-	-	-	-	-	1	-
45. Thachottukara	G.D.	-	-	-	-	-	-	1	-
46. Thachampara	GRD	-	-	-	-	-	-	1	-
47. Ayilur	-	-	-	GAD	-	-	-	1	-
48. Nelliampathy	GRD	-	-	-	-	-	-	2	-
	Farm Disp.	-	-	-	-	-	-	-	-
49. Nemmara	Govt. Hl. Project Disp.	83	-	-	-	-	-	2	83
8. Ottapalam	PHC.	12	-	-	-	GHD	-	2	12
50. Ambalappara	GRD	-	-	GAD	-	-	-	2	-
51. Anargananadi	PHC	-	-	GA Hl.	10	-	-	2	10
52. Thalavara	GD	10	-	GAD	-	GHD	-	3	10
53. Lakkidiperur	THQ. Hl.	115	-	GA Hl.	10	GHD	-	3	125
54. Ottappalam	-	-	-	GAD	-	-	-	1	-
55. Vaniamkulam	-	-	-	GAD	-	-	-	1	-
56. Akathe thara	-	-	-	GAD	-	-	-	1	-
57. Kannadi	-	-	-	GAD	-	-	-	1	-
58. Seralassori	GRD	-	-	-	-	-	-	1	-
59. Kongad	PHC	8	-	-	-	-	-	1	8
60. Malampuzha	GD	4	-	-	-	GHD	-	2	4
61. Mankara	-	-	-	-	-	GHD	-	1	-
62. Mannur	GRD	-	-	-	-	GHD	-	2	-
63. Marutheroode	-	-	-	GAD	-	-	-	1	-
64. Mundur	-	-	-	GAD	-	-	-	1	-
65. Parli	P.H.C	8	-	-	-	-	-	1	8
66. Pirayiri	-	-	-	GAD	-	-	-	1	-
67. Pudukariyaram	GRD, KAP Camp Disp.	-	-	GAD	-	-	-	3	-





1	2	3	4	5	6	7	8	9	10
10. Pattambi	68. Koppam	PHC	12	-	-	-	-	1	10
	69. Kulukkallur	-	-	GAD	-	-	-	1	12
	70. Muthuthala	-	-	GAD	-	-	-	1	-
	71. Nellore	GRD	-	-	-	-	-	1	-
	72. Ongallur	GRD	-	GAD	-	-	-	1	-
	73. Pattambi	Govt. HL.	76	-	-	-	-	2	-
	74. Parudur	G.D.	-	-	-	-	-	1	76
	75. Thiruvangappura	-	-	-	-	-	-	1	-
	76. Vallapuzha	GD	-	GAD	-	-	-	1	-
	77. Vilayur	-	-	GAD	-	-	-	1	-
11. Sreekrishna- puram	78. Chorpulasserri	GD	21	-	-	GHD	-	1	21
	79. Kadampazhipuram	PHC	12	-	-	-	-	2	12
	80. Karimpuzha	GD, GRD	-	GAD	-	-	-	1	-
	81. Pookkottukavu	GRD	-	-	-	-	-	3	-
	82. Sreekrishnapuram	GD	10	-	-	-	-	1	10
	83. Trikkadevi	GRD	-	-	-	-	-	1	-
	84. Vellinezhi	GRD., GRD.	-	GAD	-	-	-	1	-
12. Thrithala	85. Anakkara	GD.	-	-	-	-	-	3	-
	86. Chalisseri	PHC	12	GAD	-	-	-	1	12
	87. Kappur	Govt. HL., GRD	-	GAD	-	-	-	2	-
	88. Nagalasserri	-	-	GAD	-	-	-	3	-
	89. Pallithara	-	-	-	-	GHD	-	1	-
	90. Thirunittacode	-	-	GAD	-	-	-	1	-
	91. Thrithala	GD	12	-	-	-	-	1	12



Medical Institutions & Beds

Malappuram

Name of Block	Name of Panchayat	Allopathy			Ayurvedic			Homoeopathic			Total
		Institution	Beds	Institution	Beds	Institution	Beds	Institution	Beds		
1		3	4	5	6	7	8	9	10		
1. Andathode	1. Alancoode	G. R. D.	6					1			
	2. Marancheri	P. H. C. G. D.	6					2	12		
	3. Nannamukku	G. R. D.		G. A. D.				1			
	4. Perumpadappu	G. R. D.						1			
	5. Vaniyamkode	G. D.						2			
	6. Cheekkode	G. R. D.		G. A. D.			G. H. D.		3		
	7. Chelambra			G. A. H.	10			1	10		
	8. Cherukavu					G. H. D.		1			
	9. Kizhuparamba		24					1			
	10. Kondotty							1		24	
	11. Kuzhimanna							1			
	12. Pallikkal							1			
	13. Pulikkal				G. A. D.			1			
	14. Urangatteri		G. R. D. (Tribal)				G. H. D.		2		
15. Vazhakkad		G. R. D.						1			
	16. Vazhayur	G. R. D.						1			
3. Kuttippuram	17. Athavanad			G. A. D.				1			
	18. Edayoor					G. H. D.		1			
	19. Irimbiliam			G. A. D.				1			
	20. Valancheryy	G. D.	6	G. A. D.				2	6		
	21. Kuttipuram	P. H. C.	12			G. H. D.		2	12		
	22. Marakkara	G. R. D.						1			

Contd.....

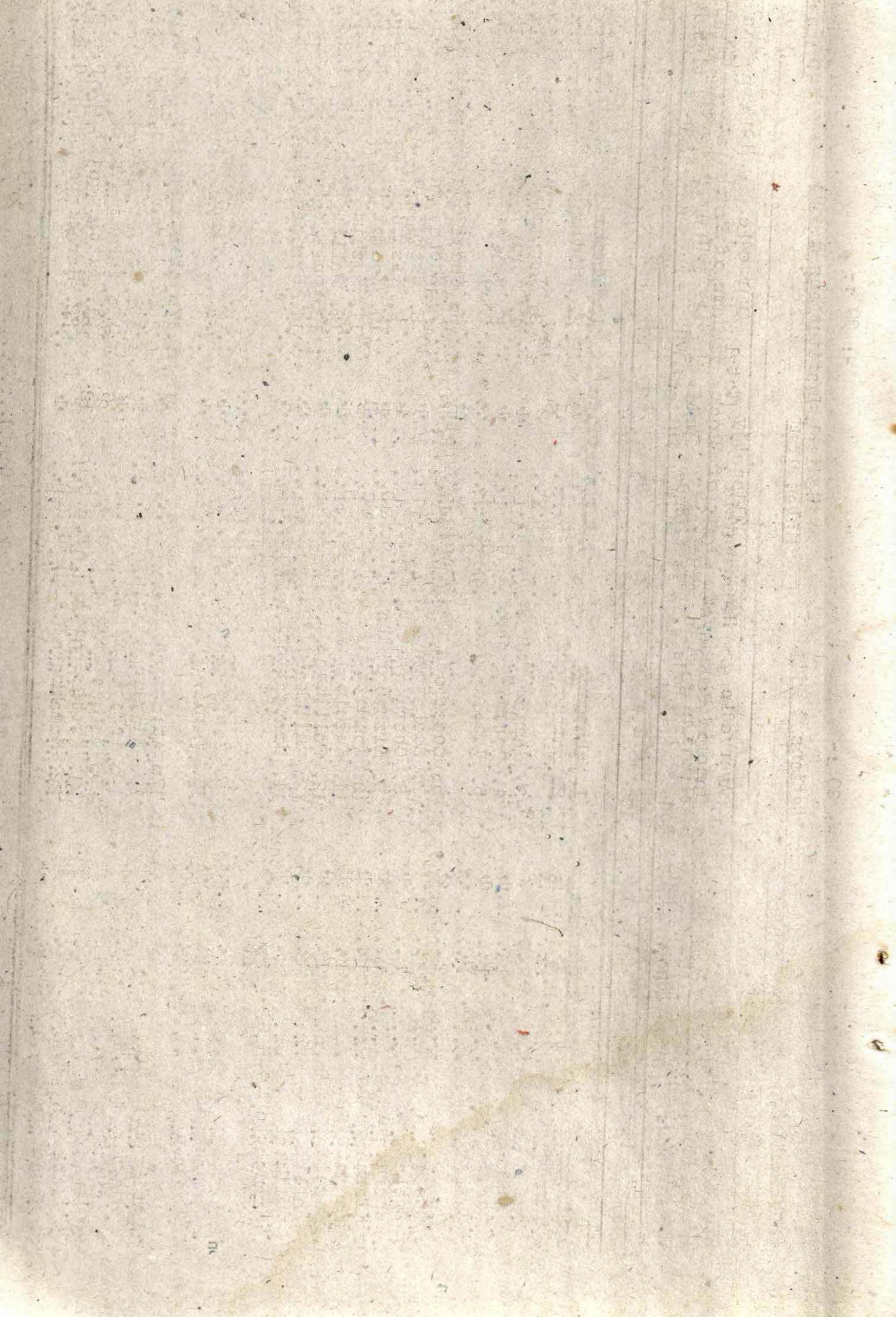

1	2	3	4	5	6	7	8	9	10
4. Malappuram	23. Anakkayam	G. R. D.	..	G. A. Hl.	..	..	..	1	..
	24. Kottakkal	G. R. D.	..	G. A. Men- tal Hospl.	30 50	..	..	3	30
	25. Morayur	G. R. D.	..	..	..	G. H. D.	..	2	..
	26. Nediyyirippu	G. R. D.	..	..	..	..	..	1	..
	27. Pookkottur	P. H. C.	6	G. A. D.	..	..	..	2	6
	28. Ponnala	G. R. D.	..	..	..	..	..	1	..
	29. Urakam	..	..	G. A. D.	..	..	..	1	..
5. Manjeri	30. Areccode	G. Hl. MSP Disp.	30	..	..	..	..	2	30
	31. Edavanna	P. H. C.	6	G. A. D.	..	..	..	2	6
	32. Kavanoor	G. R. D.	..	..	..	G. H. D.	..	1	..
	33. Pulpatta	G. R. D.	..	..	..	..	..	2	..
	34. Trikkalangode	..	..	G. A. D.	..	..	..	1	..
6. Mankada	35. Angadipuram	G. R. D.	..	..	..	G. H. D.	..	1	..
	36. Kodur	..	..	..	..	..	..	1	..
	37. Kottilangadi	..	..	G. A. D.	..	..	..	1	..
	38. Karuva	G. D.	..	G. A. D.	..	G. H. D.	..	2	..
	39. Mankada	P. H. C.	12	G. A. D.	..	..	..	3	12
	40. Makkaraparamba	G. R. D.	..	..	..	..	..	1	..
	41. Moorakkamad	G. R. D.	..	..	..	..	..	1	..
	42. Pulamanthole	..	..	G. A. D.	..	..	..	1	..
	43. Puzhakkathiri	G. R. D.	..	..	..	..	..	1	..
7. Nilambur	44. Amarambalam	G. R. D.	..	G. A. D.	..	G. H. D.	..	2	..
	45. Chaliyar	P. H. C.	..	..	..	..	..	1	..
	46. Chungathara	G. R. D.	..	..	..	..	..	..	..
		G. R. D.	..	..	..	..	..	3	..
		(Tribal)	..	..	..	..	..	..	..
	47. Edakkara	G. R. D.	..	G. A. D.	..	..	..	2	..



1	2	3	4	5	6	7	8	9	10
48.	Karulai	G.R.D.	..	..	..	..	..	1	..
49.	Moothedam	G.R.D.	..	..	..	..	..	2	..
50.	Nilambur	G.Hosp. (Mobile Disp.)	60	G.A.D.	..	G.H.D.	..	3	60
51.	Vazhikkadavu	G.R.D.	..	..	..	G.H.D.	..	2	..
52.	Aliparamba	G.R.D.	..	G.A.D.	..	..	..	1	..
53.	Edappatta	..	..	G.A.D.	..	..	..	1	..
54.	Elankulam	..	..	G.A.D.	..	..	..	1	..
55.	Keezhattur	G.R.D.	..	..	..	..	..	1	..
56.	Melattur	P.H.C.	12	G.A.D.	..	..	..	1	12
57.	Perinthalmanna	T.H.Q.H.	113	G.A.H.	10	..	..	2	123
58.	Thazhakkode	..	..	G.A.D.	..	..	..	1	..
59.	Vettathur	G.R.D.	..	..	..	..	..	1	..
60.	Edappal	G.D.	20	..	..	..	..	1	20
61.	Ezhuvathuruthi	..	..	G.A.D.	..	..	..	1	..
62.	Thavanur	P.H.C.	12	G.A.D.	..	G.H.D.	..	4	12
63.	Vattankulam	..	..	..	..	..	..	1	..
64.	Cheriyamundam	..	..	..	..	G.H.D.	..	1	..
65.	Kalpakancheri	..	..	G.H.	10	G.H.D.	..	2	10
66.	Ozhur	G.R.D.	..	G.A.D.	..	..	..	2	..
67.	Ponmudam	..	..	G.A.D.	..	..	..	1	..
68.	Tanur	G.D.	32	G.A.D.	..	..	..	2	32
69.	Tanalur	G.R.D.	..	G.A.D.	..	..	..	3	..
70.	Valavanur	(Fisheries Dis.) P.H.C.	6	..	..	..	..	1	6
71.	Parathur	P.H.C.	..	..	..	..	..	..	..
72.	Thalakkad	G.R.D.	..	G.A.D.	..	..	..	2	..
73.	Tirunavaya	G.R.D.	..	..	..	..	..	1	..
74.	Triparangode	G.R.D.	..	..	..	..	..	1	..
75.	Vettom	P.H.C.	6	G.A.D.	..	..	..	2	6





1	2	3	4	5	6	7	8	9	10
12.	Thirurangadi	76. Mooniyoor	G. R. D.	..	G. A. Hl.	20	..	2	20
		77. Nannambra	G. R. D.	..	G. A. D.	..	..	2	..
		78. Parappanangadi	P. H. C., GD	12	G. A. D.	..	..	3	12
		79. Tirurangadi	G. Hl.	69	..	..	..	1	69
		80. Vallikkunnam	G. R. D.	..	G. A. D.	..	..	2	..
13.	Vengara	81. Abdurahiman Nagar	G. D.	..	G. A. D.	..	..	2	..
		82. Eerikode	G. R. D.	..	G. A. D.	..	..	2	..
		83. Othukkungal	G. R. D.	..	..	..	..	1	..
		84. Parappur	..	..	..	G. H. D.	..	1	..
		85. Thenhipalam	G. R. D.	..	G. A. D.	..	..	2	..
		86. Phonnala	MSP. Disp.	..	..	..	..	1	..
		87. Vengara	P. H. O.	12	G. A. Hl.	10	..	2	22
14.	Wandur	88. Kalikavu	GD, G. R. D.	..	..	..	..	2	..
		89. Karuvarakundu	..	..	G. A. D.	..	..	1	..
		90. Mambad	G. R. D.	..	..	..	..	1	..
		91. Pandikkad	MSP. Disp.	..	G. A. D.	..	..	2	..
		92. Porur	G. R. D.	..	..	..	..	1	..
		93. Thuvur	..	..	G. A. D.	..	..	1	..
		94. Wandur	P. H. C.	6	G. A. Hl.	..	..	3	6
		95. Thiruvally	G. R. D.	..	G. A. Hl.	10	..	2	10

12.

13.

14.

## Name of Block Name of Panchayat Medical Institutions and No. of Beds

1	2	Allopathy			Ayurvedic			Homeopathic			Total
		Institution	Beds	Institution	Beds	Institution	Beds	Institution	Beds	Institution	
1. Kalpatta	1. Kalpatta	Govt. Hospital	33	G.A.Hl.	10	-	-	-	-	2	43
	2. Kottathara	G.R.D.	-	GAD	-	GHD	-	-	-	3	-
	3. Meppadi	PHC	-	GAD	-	-	-	-	2	-	-
	4. Padinnarethara	-	-	GAD	-	-	-	-	1	-	-
	5. Pozhuthana	-	-	GAD	-	-	-	-	1	-	-
	6. Thariyode	PHC	-	-	-	-	-	-	1	-	-
	7. Vengappally	GRD	-	-	-	-	-	-	1	-	-
	8. Vythiri	T.H.Q. Hospital	51	-	-	-	-	-	1	-	51
2. Mananthody	9. Edavaka	GRD	-	-	-	-	-	-	1	-	-
	10. Manantody	Dist. Hospital, 200 Mobile Med. Unit	200	-	-	-	-	-	2	-	200
	11. Panamaram	GD	20	-	-	-	-	-	1	-	20
	12. Thavinchal	GD	-	GAD	-	-	-	-	2	-	-
3. Sultan-Battery	13. Thirunalli	GRD (Tribal)	-	-	-	-	-	-	2	-	-
	14. Thondernad	GRD (S) Forest Disp.	-	-	-	-	-	-	1	-	-
	15. Vellamunda	PHC, GD	-	-	-	-	-	-	2	-	-
	16. Ambalavayal	GD, Mobile Disp.	24	-	-	-	-	-	2	-	24
	17. Meenangadi	PHC	6	GAD	-	-	-	-	2	-	6
	18. Kaniambetta	GRD	-	GAD	-	-	-	-	2	-	-
	19. Mullankolly	GRD	-	-	-	-	-	-	1	-	-
	20. Muttil	GRD	-	-	-	-	-	-	1	-	-
	21. Nenmeni	GRD, GRD (Tribal)	-	-	-	-	-	-	3	-	-
	22. Neelpuzha	GRD	-	-	-	-	-	-	-	-	-
	23. Poothady	PHC, GRD (Tribal)	-	-	GAD	-	GHD	-	-	3	-
24. Pulpally	T.H.Q. Hospital	54	-	-	-	-	-	2	-	-	
25. Sultan Battery	Bi-weekly Disp.	-	-	GAD	-	-	-	3	-	54	



OF DISTRICT: KOZHIKODE

--: 35 :-

Name of Block	Name of Panchayat	Allopathy		Ayurvedic		Homeopathic		Total Beds	Total Institutions
		Medical Institutions	Beds	Medical Institutions	Beds	Medical Institutions	Beds		
1	2	3	4	5	6	7	8	9	10
Badagara	1. Azhiyoor	..	..	G.A.D.	..	..	..	1	..
	2. Chorode	G.R.D.	..	..	..	..	..	1	..
	3. Eramala	P.H.C.	12	..	..	..	..	1	12
	4. Onchiyam	Fisheries Dispensary	..	..	G.A.D	..	..	2	..
Balussery	5. Atholi	..	..	G.A.D.	..	..	..	1	..
	6. Balusseri	P.H.C.	24	G.A.D.	..	G.H.D.	..	3	24
	7. Koorachundu	G.D.	..	G.A.D.	..	..	..	2	..
	8. Kottur	G.R.D.	..	..	..	..	..	1	..
	9. Nadavannur	G.R.D.	..	..	..	G.H.D.	..	2	..
	10. Panangad	G.R.D.	..	..	..	..	..	..	..
Chevayur	11. Ulliyeeri	G.R.D(Tribal)	..	..	..	..	..	2	..
	12. Unnikulam	P.H.C.	..	..	..	..	..	1	..
	13. Chelannur	G.R.D.	..	..	..	G.H.D.	..	1	..
	14. Elathur	..	..	..	..	..	..	1	..
	15. Kakkodi	G.D.	12	G.A.D.	..	..	..	1	..
	16. Thalakkulathur	P.H.C.	12	G.A.D.	..	..	..	1	12
	17. Kakkur	G.D.	..	..	..	..	..	2	12
	18. Kizzakkoth	..	..	..	..	..	..	1	..
	19. Koduvally	G.D.	..	..	..	..	..	1	..
	20. Madavoor	..	..	G.A.D.	..	..	..	1	..
	21. Nanninda	G.D.	..	..	..	..	..	1	..
Koduvally	22. Narikkunni	P.H.C.	6	..	..	G.H.D.	..	2	..
				G.A.D.	..	..	..	2	6



1	2	3	4	5	6	7	8	9	10
23.	Omasseri	..	..	G.A.D.	..	..	..	1	..
24.	Puthupadi	G.D.	..	..	..	..	..	1	..
25.	Thamarassery	G.H.L.	49	..	11	G.H.D.	..	2	49
26.	Baypore	G.D.	..	..	..	G.H.D.	..	2	..
27.	Cheruvannur Nallalam	G.D.	..	..	..	..	..	1	..
28.	Feroke	G.D.	14	..	..	..	..	1	14
29.	Kadalundi	G.D.	..	G.A.D, G.A.D	..	..	..	3	..
30.	Olavanna	P.H.C.	12	G.A.D.	..	G.H.D.	..	3	12
31.	Ramanattukara	G.D.	..	..	..	..	..	1	..
32.	Chathamangalam	..	..	G.A.D.	..	G.H.D.	..	2	..
33.	Karasseri	;	..	..	..	..	..	..	..
34.	Kodencherry	G.D.	6	G.A.D.	..	G.H.D.	..	3	6
35.	Kodiyathur	G.D.	10	G.A.D.	..	..	..	2	10
36.	Kootaraji	G.D.	..	..	..	G.H.D.	..	2	..
37.	Kunnamangalam	G.D.	12	..	..	..	..	1	12
38.	Kuruvattur	G.D.	..	..	..	..	..	1	..
39.	Mavoor	M.C.H.unit	6	..	..	..	..	1	6
40.	Mokkal	P.H.C.	6	..	..	G.H.D.	..	2	6
41.	Peruvayal	..	..	G.A.D.	..	G.H.D.	..	2	..
42.	Thiruvembadi	P.H.C.	..	..	..	G.H.D.	..	2	..
43.	Kavilampara	G.R.D.	..	..	..	G.H.D.	..	2	..
44.	Kayayakkodi	..	..	..	..	..	..	1	..
45.	Kunnumel	G.R.D.	..	G.A.D.	..	G.H.D.	..	2	..
			..	..	..	..	..	1	..





1	2	3	4	5	6	7	8	9	10
46.	Kuttiyadi	P.H.C.	30	..	..	..	..	1	30
47.	Maruthonkara	G.R.D.	..	..	..	..	..	1	..
48.	Nadapuram	G.HI.	46	..	..	..	..	1	46
49.	Narippatta	G.D.	4	..	..	G.H.D.	..	2	4
50.	Velam	..	..	G.A.D.	..	..	..	1	..
51.	Arikkulam	G.R.D.	..	..	..	..	..	1	..
52.	Keezhariyur	..	..	G.A.D.	..	..	..	1	..
53.	Moodali	..	..	G.A.D.	..	..	..	1	..
54.	Payyoli Fisheries Dispensary	..	..	G.A.HI.	10	..	..	2	10
55.	Thurayur	..	..	G.A.D.	..	..	..	1	..
56.	Thikkodi	P.H.C.	6	..	..	..	..	1	6
57.	Chengottukavu	..	..	G.A.D.	..	..	..	1	..
58.	Chemancheri	P.H.C.	12	..	..	..	..	1	12
59.	Quilandy	T.H.Q.HI.	140	..	..	..	..	1	140
60.	Chakkittappara Project Dispensary	..	6	G.A.D.	..	..	..	2	6
61.	Changaroath	..	..	G.A.D.	..	..	..	1	..
62.	Cheruvannur	G.R.D. P.H.C.	..	G.A.HI.	10	..	..	3	10
63.	Kayanna	G.D.	12	..	..	..	..	2	12
64.	Koothaly	..	..	..	..	G.H.D.	..	1	..
65.	Meppayyur	G.D.	6	..	..	..	..	1	6
66.	Nochad	..	..	G.A.D.	..	..	..	1	..
67.	Perambra	P.H.C.	18	..	..	..	..	1	18



: 38 :

1 2 3 4 5 6 7 8 9 10

I. Thodannur	68. Ayamaherri	G.R.D.	..	..	..	..	..	1	..	..
	69. Maniyur	G.R.D.	..	G.A.D.	..	..	..	2	..	..
	70. Thiruvallur	P.H.C.	6	G.A.D.	..	..	..	2	..	6
	71. Villaiappally	G.R.D.	..	..	..	..	..	1	..	..
	72. Chekkid	G.R.D.	..	..	..	..	..	1	..	..
	73. Edacheri	..	..	G.A.D.	..	..	..	1	..	..
	74. Purameri	G.R.D.	..	..	..	..	..	1	..	..
	75. Thurneri	..	..	G.A.D.	..	..	..	1	..	..
	76. Valayam	P.H.C.	6	..	..	..	..	1	..	..
	77. Vanimel	..	..	..	..	..	G.H.D. (Kakkavayal)	..	1	..
II. Thurneri						G.H.D. (Kakkavayal)			Panchayat not known.	
						G.H.D. (Nellipoyyil)				



Name of Block	Name of Fanchayat	Medical Institutions & Beds										Total
		Allopathy		Ayurvedic		Homeopathic		Instn.	Beds	Instn.	Beds	
		Institution	Beds	Institution	Beds	Institution	Beds					
1	2	3	4	5	6	7	8	9	10			
1. Kanhangad	1. Ajancor	Govt. Disp. Fisheries Disp.	-	-	-	-	-	-	2	-		
	2. Balal	G. GRD	30 10	-	-	-	-	-	2	40		
	3. Belur	-	-	-	-	GHD	-	-	1	-		
	4. Kanhangad	T.H. Q.Hl.	189	G.A.Hl.	20	-	-	-	2	209		
	5. Madikkai	GRD	-	G.A.Hl.	10	-	-	-	2	10		
	6. Pallikkara	GRD Bi-weekly disp.	-	GAD	-	-	GHD	-	4	-		
2. Kasargode	7. Panathady	Govt.Hl. GRD.	35 -	GAD GAD	-	-	-	-	4	35		
	8. Pullur-Periye	PHC	12	GAD, GAD	-	-	-	3	12			
	9. Uaduma	GD	20	GAD, GAD	-	-	-	3	20			
	10. Bedadka	GRD, PHC	-	-	-	-	-	2	-			
	11. Chemnad	GRD	-	GAD, GAD	-	GHD	-	4	-			
	12. Pelampady	GRD	-	GAD	-	-	-	2	-			
	13. Karadka	GD	-	GAD, GAD	-	-	-	3	-			
	14. Mogral Puthur	GRD	-	GAD, GAD.	-	-	-	3	-			
	15. Muliya	PHC	12	GAD	-	-	-	2	12			
3. Manjeswar	15. Badladka	GRD	-	GAD	-	-	-	2	-			
	17. Ennakje	GRD	-	GAD	-	-	-	2	-			
	18. Kumbadage	GRD	-	-	-	-	-	1	-			
	19. Kumbala	PHC Fisheries disp.	14	GAD	-	-	-	3	14			



1	2	3	4	5	6	7	8	9	10
20. Matthur		-	-	-	-	GHD	-	1	-
21. Mangalapady		GD	8	-	-	-	-	1	8
22. Manjeswar		Govt. Hl.	32	-	-	-	-	1	32
23. Meenga		-	-	GAD	-	-	-	1	-
24. Paivalike		GD, Begur	-	-	-	-	-	1	-
25. Puthige		Tri-weekly disp. GRD.	-	-	-	-	-	2	-
26. Verkadi		GRD	-	-	-	-	-	1	-
27. Cheemeni		GRD, Weekly Disp.	-	GAD	-	GHD	-	4	-
28. Cheruvathur		G.D. Bi-weekly disp.	-	GAD	-	-	-	3	-
29. East Eleri		GRD	10	-	-	-	-	1	10
30. Kinararindalam		GRD	-	GAD, GAD.	-	GHD	-	4	-
31. Nileswar		Fisheries Disp. PHC	30	-	-	GHD, Hl.	25	3	55
32. Padne		GRD, GD.	10	-	-	-	-	2	10
33. Pilicode		GRD	-	GAD	-	-	-	2	-
34. Trikkaruppur		Govt. Hl. Weekly Disp.	36	-	-	-	-	2	36
35. Valiyaparamba		G.R. Fisheries Dis.	-	-	-	-	-	1	-
36. West Eleri		G.D. Narukilakkad	10	GAD, GAD	-	-	-	2	10
37. Chengalai		GRD, GRD	-	GAD	-	-	-	3	-





Name of Block	Name of Panchayat	Medical Institutions & No. of Beds										Total
		Allopathy		Ayurvedic		Homeopathic		Instn.	Beds	Instn.	Beds	
		Institution	Beds	Institution	Beds	Institution	Beds					
1	2	3	4	5	6	7	8	9	10			
1. Cannanore	1. Azhikode	PHC	17	-	-	G.H. Hosp.	25	2	42			
	2. Chirakkal	-	-	GAD	-	-	-	1	-			
	3. Pallikunru	Central Jail Disp.	-	-	-	GHD	-	2	-			
	4. Puzhathi	GRD	-	-	-	-	-	1	-			
	5. Valapatnam	Govt. Hl. Leprosy Centre	30	-	-	-	-	2	30			
2. Edakkad	6. Anjarakandy	-	-	GAD	-	-	-	1	-			
	7. Chelora	GRD	-	-	-	-	-	1	-			
	8. Chembilode	PHC	-	-	-	-	-	1	-			
	9. Edakkad	GRD	-	-	-	-	-	1	-			
	10. Elayavoor	-	-	-	-	-	-	1	-			
	11. Kadambur	GRD	-	-	-	GHD	-	1	-			
	12. Munderi	GRD	-	-	-	-	-	1	-			
	13. Muzhappilangad	GRD	-	-	-	-	-	1	-			
	14. Perelassery	-	-	GAD	-	-	-	1	-			
3. Irikkur	15. Erumussi	GRD	-	-	-	-	-	1	-			
	16. Irikkur	GD	22	GAD	-	GHD	-	2	-			
	17. Kolacheri	GRD, Bi-weekly Disp.	-	-	-	-	-	2	22			
	18. Kuttiaattur	GRD	-	-	-	-	-	2	-			
	19. Malappattam	GRD	-	GAD	-	-	-	1	-			
	20. Mayyil	PHC	10	-	-	-	-	2	-			
	21. Padiyur-Kalliyad	GRD	-	GAD	-	-	-	1	-			10
	22. Payyannoor	Govt. Hl, GRD	112	G.A.Hl.	25	-	-	2	-			137
	23. Sreekanapuram	GD	-	-	-	-	-	3	-			-



1	2	3	4	5	6	7	8	9	10
4. Iritty	24. Aralan	GD., PHC.	10	-	-	GHD	-	3	10
	25. Ayyarkunnu	Bi-weekly Disp.	-	-	-	-	-	1	-
	26. Keezhallur	Weekly Disp.	-	GAD	-	-	-	2	-
	27. Teezhurchavasser	PHC	12	-	-	-	-	1	12
	28. Koodali	GRD	-	-	-	-	-	1	-
	29. Muttarnur	Govt. Hl. Bi-weekly Disp.	38	-	-	-	-	2	38
	30. Payam	-	-	-	-	GHD	-	1	-
	31. Thillankeri	-	-	GAD	-	-	-	1	-
5. Kuthuparamba	32. Chittariparamba	GRD	-	-	-	-	-	1	-
	33. Kunnothuparamba	-	-	GAD	-	-	-	1	-
	34. Kuthuparamba	Govt. Hl.	6	-	-	-	-	1	6
	35. Mangattidam	-	-	GAD	-	-	-	1	-
	36. Mokeri	GRD	-	-	-	GHD	-	2	-
	37. Panniyannur	GRD	-	GAD	-	-	-	2	-
	38. Panoor	PHC	30	-	-	-	-	1	30
	39. Pattuam	GRD	-	-	-	-	-	1	-
	40. Trippangottur	GRD	-	GAD	-	-	-	2	-
	41. Vengod	-	-	GAD	-	-	-	1	-
6. Payyannur	42. Cheruthazham	GRD	-	-	-	-	-	1	-
	43. Erman -Kuttur	GRD	-	GAD	-	GHD, GHD	-	4	-
	44. Ezhome	PHC, PHC Munampedika	30	-	-	-	-	2	30
	45. Kaiannappally	Sanitorium for Chest Diseases	#396	-	-	-	-	2	396
	46. Kankole Alappadamba	GRD, Panapuzha.	-	-	-	-	-	1	-



1	2	3	4	5	6	7	8	9	10
47.	Karivellur-Peralam	GPD	32	GAD	-	-	-	2	32
48.	Kunhimangalam	GRD	-	-	-	-	-	1	-
49.	Madayi	GRD	-	-	-	-	-	1	-
50.	Mattool	Govt. Hl.	32	GAD Hl.	6	-	-	2	38
51.	Payyannoor	Govt. Hl.	112	GAD	-	-	-	2	112
52.	Peringome, Vayakkara	Govt. R.D. PHC.	-	GAD	-	-	-	3	-
53.	Bramanthali	G.R. Fisheries Disp.	-	-	-	-	-	1	-
54.	Kanichar	G.R.D.	10	-	-	-	-	1	10
55.	Kelakam	G.D.	-	-	-	GHD	-	2	-
56.	Kolayad	GRD	-	GAD	-	-	-	2	-
57.	Kottiyoor	GRD	10	GAD	-	-	-	2	10
58.	Malur	-	-	GAD., GAD	-	GHD	-	3	-
59.	Muzhakunnu	GRD	-	-	-	-	-	1	-
60.	Peravoor	Govt. Hl.	52	GAD	-	-	-	2	52
61.	Alakkode	GRD	-	GAD	-	-	-	2	-
62.	Andhur	G.D. parassinikadavu	10	-	-	-	-	1	10
63.	Chapparapadavu	PHC	-	GAD	-	-	-	2	-
64.	Changalayi	GRD, GRD	-	GAD	-	-	-	3	-
65.	Cherukunnu	-	-	G.A. Hl.	10	-	-	1	10
66.	Kannapuram	G.D. Cherukunnu GRD. Kannapuram	12	-	-	-	-	2	12
67.	Kalliasseri	GRD	-	GAD	-	-	-	2	-



1	2	3	4	5	6	7	8	9	10
68.	Kurumattur	-	-	-	-	GHD	-	1	-
69.	Naduvil	C.D., GRD	10	-	-	-	-	2	10
70.	Narath	GRD	-	GAD	-	-	-	2	-
71.	Pappinissery	PHC	6	-	-	-	-	1	6
72.	Pariyaram	GRD (Tribal)	-	-	-	-	-	1	-
73.	Paruvam	GRD	-	GAD, GAD	-	-	-	3	-
74.	Taliparamba	THQ. Hl., Mobile Disp.	149	-	-	-	-	2	149
75.	Udayagiri	GRD	-	-	-	-	-	1	-
9. Telli	cherry	GRD	-	-	-	-	-	1	-
76.	Checkli	-	-	-	-	-	-	1	-
77.	Charmadom	-	-	GAD	-	-	-	1	-
78.	Eranholi	-	-	GAD	-	-	-	1	-
79.	Kadirur	GRD	-	-	-	-	-	1	-
80.	Kariyad	GRD	-	-	-	GHD	-	2	-
81.	Kodiyeri	-	-	-	-	GHD	-	1	-
82.	Kottiyam	-	-	GAD	-	-	-	1	-
83.	New Mahi	-	-	GAD	-	GHD	-	2	-
84.	Feringalam	-	-	GAD	-	-	-	1	-
85.	Pinarayi	PHC	6	-	-	GHD, Vaniampara	-	2	6

