

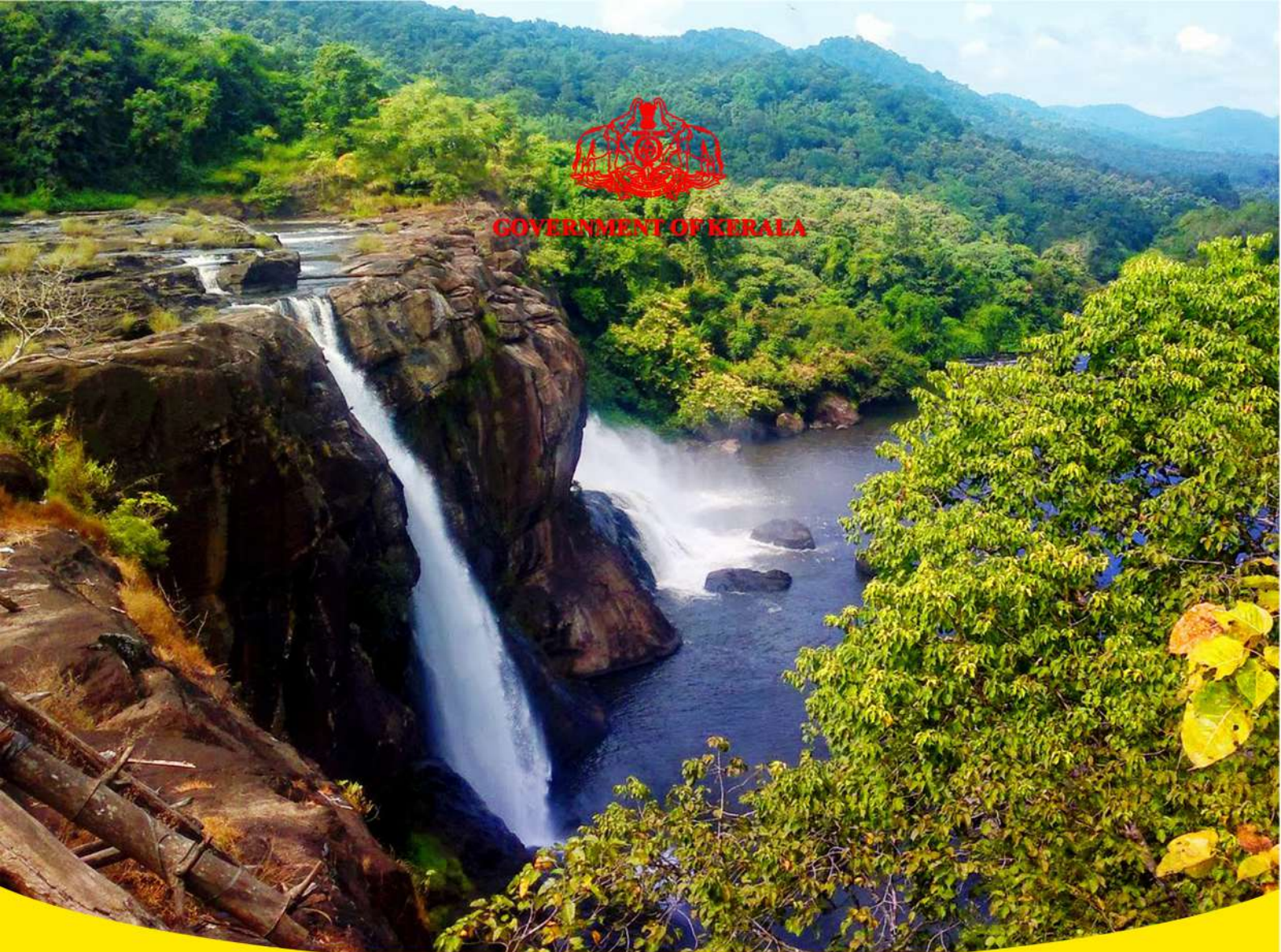

GOVERNMENT OF KERALA



**REPORT BASED on NSS 72<sup>nd</sup> ROUND  
(JULY 2014 - JUNE 2015)**

**CENTRAL AND STATE POOLED DATA**

# **DOMESTIC TOURISM IN KERALA**





**GOVERNMENT OF KERALA**

**Report based on NSS 72<sup>nd</sup> round**

**(July 2014-June 2015)**

**Central and State Sample Pooled Data**

# **Domestic Tourism in Kerala**

**NSS DIVISION**

**Department of Economics and Statistics**

**Government of Kerala**

## Preface

*The National Statistical office (NSO) conducts nationwide socio-economic surveys covering various subjects on regular basis. Subjects are selected keeping in view of their importance and surveys are based on scientific sampling methods. The Department of Economics and Statistics had been participating these surveys with state samples on a matching basis from the very beginning itself.*

*The state sample data alone cannot be used directly to produce reliable estimates at the micro level due to small sample size and there is an urge to develop a mechanism by which sample size will be increased and the pooling of the two sets of data would enable better estimates at lower sub state level, particularly at district level. DES Kerala undertaken the exercise of pooling of central and state sample data for the first time in NSS 66<sup>th</sup> round and successfully completed with an admirable appreciation at all India level. The present report is prepared on the basis of pooled data of NSS 72<sup>nd</sup> round survey on Domestic Tourism in Kerala. Through the pooling exercise district level pooled estimates of some important characteristics such as number of overnight trips, same day trips and average expenditure per trip etc.*

*This report was prepared by using the valuable data collected by the field staffs under admirable co-operation extended by the sample households and enterprises. The technical assistance provided by National Statistical Office (NSO) is also acknowledged.*

*I hope that this report will found useful to policy makers, academicians and researchers. Suggestions for improvement of the content of this report will be greatly appreciated.*

Thiruvananthapuram

Date: 24/08/2021



**Shri.P.V. Babu**

Director



# CONTENTS

01

**Introduction**

01

02

**Conceptual  
Framework**

03

03

**Procedure of Pooling  
& Poolability Test**

13

04

**Summary of Findings**

19

## APPENDIX

A

**Detailed Pooled Tables**

31

B

**Note on Sample Design  
& Estimation Procedure**

178 B1

C

**Facsimile of  
Schedule 21.1**

187 C1



## Chapter 1

# Introduction

### 1.1 Introduction

The National Sample Survey (NSS), set up by the Government of India in 1950 to collect socio-economic data employing scientific sampling methods. Department of Economics and Statistics Kerala has been participating in National Sample Surveys from the very beginning with matching samples to provide more disaggregated results at regional level. In order to increase the precision of estimates at sub-state level the process of pooling of the Central and State data highly demanded.

### 1.2 NSS 72<sup>nd</sup> round

The seventy second round NSS survey conducted during July 2014-June 2015 is devoted exclusively to an integrated survey on domestic tourism expenditure. The last survey on Domestic Tourism was conducted in 65th round of NSS (July 2008 - June 2009). Domestic Tourism Expenditure Survey is designed to collect detailed information on household expenditure on tourism along with some information on household characteristics, visitor characteristics and trip characteristics in relation to domestic overnight trips, required for preparation of third Tourism Satellite Account (TSA) which will be done by the Ministry of Tourism (MoT). In addition, some important information on trips and expenditure shall also be collected in connection with domestic same-day trips and special domestic trips.

### 1.3 72<sup>nd</sup> round pooling

One of the objectives of States participation in the NSS programme is to provide a mechanism by which sample size would be increased and the pooling of the two sets of data would enable better estimates at lower sub state level, particularly at district level. At the State level, this will result in increased precision of the estimates and at disaggregated level, estimates will be more stable. The important parameters estimated out of the survey through pooling are Overnight visitor trips, same day visitor trips, average expenditure per trip etc.



For testing the poolability, non-parametric tests such Run test, Median test, Chi-square test etc. were performed. The details of samples considered for pooling is given below

Sample	Number of FSUs (villages/blocks) allotted		Number of FSUs (villages/blocks) surveyed		Number of households surveyed	
	Rural	Urban	Rural	Urban	Rural	Urban
Central Sample	320	268	320	268	3128	2677
State Sample	320	268	320	268	3165	2678

#### 1.4 Contents of this report

This report brings out key results based on the pooled data of NSS 72nd round survey, which will facilitate the process of planning and policy making. This report consists of four chapters and three appendices. The present one is introductory. The concepts and definitions used in the survey is given in Chapter 2. Chapter 3 deals with the exercise of pooling and poolability tests. A synopsis of the key findings is presented in Chapter 4. Appendix A provides tables on key indicators. Details of sample design and estimation procedure of the survey is given in Appendix B. A facsimile of the schedules of enquiry (Schedule 21.1) is given Appendix C.

## Chapter 2

# Conceptual frame work of the survey

### 2.1 Scope and Coverage

**2.1.1 Geographical coverage:** The survey covered the whole of the Indian Union.

**2.1.2 Population coverage:** The following rules were adhered to determine population coverage:

- Under-trial prisoners in jails and indoor patients of hospitals, nursing homes etc., were excluded, but residential staff therein was listed while listing was done in such institutions. The persons of the first category were considered as members of their parent households and were counted there. Convicted prisoners undergoing sentence were outside the coverage of the survey.
- Floating population, i.e., persons without any normal residence were not listed. But households residing in open space, roadside shelter, under a bridge, etc., more or less regularly in the same place, were listed.
- Neither the foreign nationals nor their domestic servants were listed, if by definition the latter belonged to the foreign national's household. If, however, a foreign national became an Indian citizen for all practical purposes, he or she was covered.
- Persons residing in barracks of military and paramilitary forces (like police, BSF, etc.) were kept outside the survey coverage due to difficulty in conduct of survey therein. However, civilian population residing in their neighborhood, including the family quarters of service personnel, were covered.
- Orphanages, rescue homes, ashrams and vagrant houses were outside the survey coverage. However, persons staying in old age homes, ashrams/hostels and the residential staff (other than monks/ nuns) of these ashrams were listed. For orphanages, although orphans were not listed, the persons looking after them and staying there were considered for listing.

**2.1.3 Household:** A group of person normally living together and taking food from a common kitchen constitutes a household. It includes temporary stay-aways (those whose total period of absence from the household is expected to be less than 6 months) but excludes temporary visitors and guests (expected total period of stay less than 6months).

Even though the determination of the actual composition of a household was left to the judgment of the head of the household, the following procedures were adopted as guidelines.

- (i) Each inmate (including residential staff) of a hostel, mess, hotel, boarding and lodging house, etc., will constitute a single-member household. If, however, a group of persons among them normally pool their income for spending, they will together be treated as forming a single household. For example, a family living in a hotel will be treated as a single household.
- (ii) More emphasis is given on ‘normally living together’ than on ‘ordinarily taking food from a common kitchen’. In case the place of residence of a person is different from the place of boarding, he or she is treated as a member of the household with whom he or she resides.
- (iii) A resident employee, or domestic servant, or a paying guest (but not just a tenant in the household) is included in the employer’s/host’s household. However, in special case of a person taking food with his family but sleeping elsewhere (say, in a shop or a different house) due to space shortage, he has to be counted as a member of the household formed by other members of his family.
- (iv) If a member of a family (say, a son or a daughter of the head of the family) stays elsewhere (say, in hostel for studies or for any other reason), he/ she will not be considered as a member of his/ her parent's household. However, he/ she will be listed as a single member household if the hostel is listed.

**2.1.4 Household size:** The size of a household is the total number of persons in the household.

**2.1.5 Household type:** The household type, based on the means of livelihood of a household, was decided on the basis of the sources of the household's income during the 365 days preceding the date of survey. For this purpose, only the household's income (net income and not gross income) from economic activities was considered; but the incomes of servants and paying guests were not taken into account.

In rural areas, a household belongs to any one of the following six household types:

- ✿ self-employed in agriculture
- ✿ self-employed in non-
- ✿ agriculture regular
- ✿ wage/salary earning casual
- ✿ labour in agriculture casual
- ✿ labour in non-agriculture
- ✿ others

For urban areas, the household types are:

- ✿ self-employed
- ✿ regular wage/salary
- ✿ earning casual labour
- ✿ others

**2.1.6 Strong dwelling structure:** A strong dwelling structure is one whose walls and floors are made of strong materials, such as, cement, concrete, oven burnt bricks, hollow cement/ash bricks, stone, stone blocks. For hilly areas, timber was also considered as strong material while determining type of the dwelling structure.

**2.1.7 Household's usual consumer expenditure (₹) in a month:** Household's usual consumer expenditure is the sum total of monetary values of all goods and services usually consumed (out of purchase or procured otherwise) by the household on domestic account during a month. This has the following components which are given below:

- A. Usual expenditure for household purposes in a month.
- B. Purchase value of any household durables (mobile phones, TV sets, fridge, fans, cooler, AC, vehicles, computers, furniture, kitchen equipment, etc.) purchased during the last one year and the expenditure per month obtained by dividing by 12.
- C. If any household consumption (usually) from (a) wages in kind (b) home-grown stock (c) free collection was there, then the approximate monthly value of the amount usually consumed in a month was imputed.

Then the sum of A+B+C is taken as household's usual consumer expenditure in a month in whole number of rupees. Usual monthly per capita consumer expenditure (UMPCE) for a household is the household's usual consumer expenditure in a month divided by that household size.

**2.1.8 Quintile class of UMPCE:**A single set of UMPCE distribution (separately for rural and urban) was generated for each State/UT and at all-India level based on all the members of the household. UMPCE quintile distribution, for a part of the population, say, persons undertaken overnight trips or same-day trips for different purposes in a particular State/UT in rural

areas, was assumed to be same as the UMPCE distribution of the entire population of that State in rural/urban areas. UMPCE distribution of households is same as the UMPCE distribution of the persons belonging to those households.

**2.1.9 Travel:** In general, *travel* is understood as the movement of persons between different geographic locations specifically different geographical administrative areas (like different villages/towns/cities), for any purpose and any duration. Those who travel are referred to as travelers. Travel can occur within a country (domestic travel) or involve more than one country (international travel). Domestic trip (defined later, separately for overnight and same-day) is a subset of domestic travel.

**2.1.10 Usual Place of Residence:**The usual place of residence (UPR) of a person is the place (village/town) where the person has been staying continuously for at least six months immediately prior to the date of survey. Even if a person was not staying in the village/town continuously for six months immediately prior to the date of survey but is presently staying there with intention to stay there continuously for six months then that place should be taken as his/her UPR.

**2.1.11 Usual Environment:** The *usual environment* (UE) of an individual refers to the notional geographical space, including his/her UPR, within which he/she moves more or less regularly and frequently (daily/ every alternate day or at least once in a week repeatedly/ likely to be repeated for more than six months for the same purpose) irrespective of the distance.

The *usual environment* of an individual includes the place of usual residence of the household to which he/she belongs, his/her own place of work or study and any other place that he/she visits more or less regularly and frequently, even when this place is located far away from his/her place of usual residence or in another locality.

The purpose of introducing the concept of usual environment was to **exclude** the travelers who move regularly between their UPR and place of work or study, or more or less regularly and frequently visit places, for instance homes of friends or relatives, shopping centers, religious, health care or any other facilities, between geographical locations irrespective of their distance.

**2.1.12 Domestic Overnight Trip:** A domestic overnight trip is one with a main destination within the country of residence of the visitor. It refers to a movement - for a duration of not less than twelve hours (including 12 midnight to 5 A.M.) in two consecutive calendar days (i.e. crossing midnight or 00-00 hours) and of not more than 6 months - by one or more household members outside their usual environment (which includes the usual place of residence (UPR)) and return to the same UPR (a round trip), irrespective of place of stay during this hour. The movement is for any of the following purposes:

- Business
- Holidaying, leisure & recreation
- Social
- Pilgrimage & Religious
- Education and Training
- Health and Medical
- Shopping
- Others

The followings were excluded from the purview of domestic trip:

- i. Any movement for the purposes of migration or getting employed or setting up of residence in that place.
- ii. Movements between UPR and the place of work or study.
- iii. All movements, made more or less regularly and frequently from the UPR and back (daily/ every alternate day or at least once in a week) for shopping, visiting family, for religious purpose, health and medical care, education and training, etc. repeatedly/likely to be repeated for a period of more than six months for the same purpose, was not considered as trips irrespective of the distance travelled.
- iv. All the trips completed during the reference period by former household members who were currently not a member of that selected household at the time of survey.

Trips for persons who were household members at the time of survey but were not household members at the time of actually completing a trip within the reference period were also considered as trips for the selected household.

A trip is uniquely specified by its main destination, leading purpose, no. of household members in the trip being together (with variation of up to 3 days). 'Being together' means being in the same town or village for most of the time during the trip and also either starting or ending trip together. They can either start together but end the trip with a variation of up to 3 days or vice-versa.

In cases where set of destinations differed slightly from person to person (among household members who undertook the trip they were considered to be on the same trip provided they were

together for most of the time in the trip. But if two members of a household spent most of the time away from each other during the period since leaving their residence to returning to their residence, they were considered to have been on two different trips even though their starting and returning dates might be the same.

**2.1.13 Domestic Overnight Tourism:** It covered overnight trips by household members within the territory of India, either as a domestic trip or as domestic part of an international trip.

**2.1.14 Domestic Overnight Visitor:** A domestic overnight visitor is a person (household member), residing in the country, who performed an overnight trip.

**2.1.15 Starting month:** The month in which a particular trip was started from UPR was the starting month of that trip. When many members of a household travelled together on a trip but one or more trip member started later than the rest, the earliest starting date of that trip by any household member were considered for determining the starting month.

**2.1.15 Purpose & Leading Purpose:** The purpose of a trip of a household member is that purpose but for which he/she would not have undertaken the trip. Whereas the leading purpose of a trip is that purpose without which none of the household members in that trip would have undertaken the trip. Leading purpose of a trip is unique to all the members participating in that trip.

**2.1.16 Main Destination:** The main destination of a trip is defined as the place, visiting of which was central to the decision to undertake the trip. However, if no such place could be identified by the informant, the main destination was taken as the place where the visitors spent most of their time during the trip. If the visitors spent the same amount of time in two or more places during the trip, then the main destination was defined as the one among these places that was the farthest from the usual place of residence of the visitors.

**2.1.17 Type of trip:** A trip could be of two types-package and non-package. The term package trip, to be used in the survey, is given below.

**2.1.18 Package Trip:** A package trip consisted of a “tourism product” provided by a tour-operator which elaborates it and sells it directly or through travel agencies. Within a package trip, travelers received a combination of products associated with a trip, which were made of more than one of the following tourism services: Transportation services, accommodation services, food serving services, sightseeing services, entertainment services, etc. and other goods and services at will. The components of a package trip might be pre-established or tailor-made, in which case, the visitor chooses a combination of services he / she wishes to acquire from a pre-established list of such services. If such a package was availed of for the major part of time in a

trip, such a trip was considered as a package trip. If the expenditure on more than one chargeable travel services availed for some time during the trip did not cover the whole trip but covered only a minor time of the duration of the trip, then such a trip was not considered as package trip although the trip had a package component. A package trip may have a non-package component in addition to package component, e.g., a visitor may avail himself of accommodation and other services in the package through some tour operator but make some special sight-seeing arrangements in some places of visit in the trip on his own. Similarly, a trip, which is non-package, may also have package component in addition to non-package component.

**2.1.19 Mode of travel:** Mode of travel refers to means of transport used by visitor(s) to travel in a trip. The travel relevant here was the travelling done to cover the distances to the destinations and not joyrides or movement for adventure, as in skiing or boating for pleasure, or walking inside a museum, fort or maze. Visitor(s) might be using one or more means of transport in a trip, such as: on foot, bus, train (railways, ship/boat, air, own transport: motorised (such as, two-wheeler, auto rickshaw, car/jeep, tractor/truck etc.), non-motorised (e.g. bicycle, rickshaw, animal driven transport etc.); transport equipment, rental (hired transport): motorised (such as, two-wheeler, auto rickshaw, car/jeep, taxi, tractor/truck etc.), non-motorised (e.g. bicycle, rickshaw, animal driven transport etc.)

**2.1.20 Major and minor mode of travel:** The means of transport by which maximum distance was travelled was treated as 'major' mode of travel for that trip. In case more than one such mode was there [e.g. train, air] for which equal distance was travelled then entry to be recorded for that means which was more expensive. The means of transport by which second maximum distance was travelled will be treated as 'minor' mode of travel for that trip.

**2.1.21 Type of stay:** The type of stay refers to the accommodation used for stay by visitor(s) in an overnight trip. Accommodation refers to the space, whether paid or unpaid, where the visitor(s) spent some considerable time for spending night, taking rest, spending some leisure time, refreshing oneself, etc. during the trip. It could be hotel, guest house, dharamshala, rented house, friends & relatives, others (carriages / coaches, railway station, ship/boat, waiting rooms, airport lounge etc.

**2.1.22 Major and minor type of stay:** The place where the highest number of nights was spent was treated as 'major' type of stay. In case more than one such place was there (e.g. hotel, Dharamshala) where same no. of nights was spent then information was captured for that type of stay which was more expensive. The place where second highest number of nights was spent will be treated as 'minor' type of stay.



**2.1.23 No. of nights spent outside usual place of residence (including journey):** The number of nights spent by the visitor outside his/her usual place of residence from starting of the trip to the completion of the trip, including the nights spent in transit.

**2.1.24 Tourism Expenditure:** For the purpose of this survey tourism expenditure included expenditure made not just during the trip but also the expenditure related to the trip even if made before or after the trip. It included all expenses related to the trip **paid or payable** by the household. It also included expenditure related to the trip, whether directly paid or reimbursed, by some institution like Government or other agencies on behalf of the selected household. All expenditure in connection with the trip **except** those used for productive purposes/enterprises was included. All the expenditure incurred relating to the trip performed by the member (s) of the sample household during the reference period was included irrespective of the source of expenditure, i.e. whether the expenditure had been incurred by the sample household or not. The payment might be made through cash, cheque, credit card, debit card, in instalments, etc. The total expenditure in all such cases irrespective of mode of payment was recorded.

The components of tourism expenditure were classified as under:

- a) Package component
- b) Non-package component, which were further sub-divided as below:
  - i. Accommodation
  - ii. Food and drink
  - iii. Transport
  - iv. Recreation, religious, cultural, sporting and health related activities
  - v. Shopping
  - vi. Others

#### **2.1.25 Tourism expenditure includes**

- Monetary expenditure on goods and services paid or payable by the visitor out of his/her own pocket or reimbursed by some institution like Government or other agencies/individuals or expenses of the visitor directly paid by such institutions/individuals;
- Expenditure incurred on items of high unit values like cars, computers, etc. related to a trip if those were used for consumption purpose and not for productive purpose.

## **Tourism expenditure excludes**

- The payment of taxes and duties not levied on products (goods and services);
- The purchase of financial and non-financial assets, including land, real estate but excluding high unit values like cars, computers, etc. if those are used for consumption purposes;
- All transfers of cash or used goods such as donations to charities or to members of other households as these do not correspond to the purchase of consumption goods or services from these charities or individuals. Alms, bribes, cash tips, cash gifts etc. were also excluded;
- The payment of all classes of interest, including those on expenditures made during and for trips

**2.1.26 Domestic Same-day Trip:** A **domestic same-day trip** is one that does not involve an overnight stay (i.e. duration of more than 12 hrs and incl. 12 midnight to 5 A.M.) but fulfill other conditions of overnight trips, irrespective of the number of hours spent on the trip. Same-day trip can be either completed on a same calendar date or spread over two consecutive calendar dates with a main destination within the country of residence of the visitor, for any of the following purposes:

- Business
- Holidaying, leisure & recreation
- Social
- Pilgrimage & Religious
- Education and Training
- Health and Medical
- Shopping
- Others

Like in overnight trips, all movements of persons, whose nature of work/job was regular touring outside their UPR to different places, like, mobile hawkers, on-board staff of airlines /ship/ railways or of buses or of hired taxis and other public transports etc. was not considered as trips (overnight or same-day). However, movements of medical representatives, sales executives, field investigators, who have to travel to different places, other than their main place of work from where they report to their controlling officer/ get salary etc., in relation to their official work/ business, were considered as trips.

**Domestic Same-day Visitor:** A domestic same-day visitor was a person (household member), residing in the country, who performed a same-day trip.

## **2.2 Sample size**

**2.2.1 First-stage units:** A total of 320 Panchayat wards were surveyed in rural part of Kerala and the number of 268 urban blocks were surveyed as First-stage units (FSUs) in NSS 72nd round as State sample. The same number samples were also surveyed as Central sample.

**2.2.2 Second-stage units:** Stratification of the households was done on the basis of households having at least one member who performed overnight trip (details are given in Appendix C) during last 365 days for trips with medical/ holidaying/ shopping purpose or during last 30 days for any other overnight trips.

## **2.3 Schedules of enquiry**

**2.3.1** This schedule was designed to collect detailed information on household characteristics, visitor characteristics, trip characteristics and expenditure characteristics in relation to domestic overnight trips, required for preparation of Tourism Satellite Account (TSA) and also some important information on trips and expenditure in connection with domestic same-day trips in India through a nationwide household survey. During this round, the following schedules of enquiry will be canvassed:

- Schedule 0.0: List of Households
- Schedule 21.1: Domestic Tourism Expenditure

## **2.4 Reference period**

**2.4.1** The estimates presented in this KI document are based on data collected during 01.07.2014 to 30.06.2015, a period of one year.

**2.4.2** The reference period for capturing data on overnight trips was last 365 days with reference to leading purposes holidaying, leisure and recreation; health & medical and shopping. On the other hand, reference period for capturing data on overnight trips was last 30 days with reference to leading purposes business; social; pilgrimage and religious activities; education & training; and others. The reference period for capturing data on same day trips was last 30 days for all trips.

## Chapter 3

# Pooling and Poolability test

### 3.1 Testing poolability of central and state sample

Though the central sample and state sample are drawn independently following identical sampling design with same concepts, definitions and instructions to collect the state sample data but due to lack of adequate training of field and processing staff of State DES, unit level data in some cases are not properly validated. There is also expected agency bias in the two sets of data generated by different agencies. As such they cannot be merged for generating pooled estimate without testing that the samples are realized from identical distribution function. Since the parametric distribution of the sample mean is unknown one may adopt non-parametric tests such as Run test, Median test, chi-square test etc to test that the samples are coming from identical distribution function.

#### 3.1.1. Chi-square Test for *Number of trips*

It tests the null hypothesis that the medians of the populations from which two samples are drawn, are identical. Observations in each sample are assigned to two groups, one consisting of data whose values are higher than the median value in the two groups combined, and the other consisting of data whose values are at the median or below. A Pearson's Chi-square test is then used to determine whether the observed frequencies in each group differ from expected frequencies derived from a distribution combining the two groups.

Let  $m^*$  be the median of the pooled sample data. Construct 2 X 2 contingency table as below and use chi-square test if State sample and Central sample have identical median.

Sample-type	no of sample observation		Total
	$\leq m^*$	$> m^*$	
State Sample	N11	N12	N1.
Central Sample	N21	N22	N2.
Total	N.1	N.2	N..

Observed frequency of each cell  $O_{ij} = N_{ij}$  where  $i = 1$  to  $2$ ,  $j = 1$  to  $2$ .

Expected frequency of each cell  $E_{ij} = (N_{i.} * N_{.j}) / N_{..}$  where  $i = 1$  to  $2$ ,  $j = 1$  to  $2$ .

$$\chi^2 \text{ value} = \sum_{i=1}^2 \sum_{j=1}^2 (O_{ij} - E_{ij})^2 / O_{ij} \text{ with degrees of freedom} = (2-1)*(2-1) = 1$$

A Chi-Square test with 1% level of significance is performed here for all districts to understand whether the distribution of number of overnight trips is same or not. The test result is presented in the following table.

District	<i>The null hypothesis is rejected if the calculated chi-square value is greater than the table value (9.21)</i>			
	Rural	Test result	Urban	Test result
Kasaragod	35.549	Rejected	5.079	Accepted
Kannur	0.954	Accepted	13.285	Rejected
Wayanad	0.053	Accepted	1.454	Accepted
Kozhikode	7.386	Accepted	2.194	Accepted
Malappuram	1.501	Accepted	8.134	Accepted
Palakkad	6.610	Accepted	1.145	Accepted
Thrissur	0.236	Accepted	3.453	Accepted
Eranakulam	5.315	Accepted	0.396	Accepted
Idukki	5.920	Accepted	2.637	Accepted
Kottayam	23.368	Rejected	0.785	Accepted
Alappuzha	4.890	Accepted	0.069	Accepted
Pathanamthitta	1.215	Accepted	5.854	Accepted
Kollam	15.286	Rejected	29.377	Rejected
Thiruvananthapuram	5.628	Accepted	0.823	Accepted

It can be seen that nearly 90% of the districts accepted the test criteria.

### 3.1.2. Wald-Wolfowitz run test for average expenditure

Suppose X and Y are independent random samples with cumulative distribution function (CDF) as  $F_s(x)$  and  $F_c(y)$ . Null Hypothesis to be tested is  $H_0: F_s(x) = F_c(x)$  for all x against alternative Hypothesis is  $H_1: F_s(x) \leq F_c(x)$  for all x and  $F_s(x) < F_c(x)$  for some x. Let  $x_1, x_2, \dots, x_m$  be iid observation from state sample with distributive function  $F_s$  and  $y_1, y_2, \dots, y_n$  be iid observation from central sample with distributive function  $F_c$ . Pool the data and order them with

respect to comparable characteristic under consideration say monthly per capita expenditure (MPCE). In the pooled order sequence put “1” for X and “0” for Y. Let U be the total runs observed where 'run' is a sequence of adjacent equal symbols. For example, following sequence: 111100011100111110000 is divided in six runs, three of them are made out of “1” and the others are made out of “0”. The number of runs U is a random variable whose distribution for large sample can be treated as normal with:

$$\text{Mean: } \frac{2mn}{m+n} + 1 \quad \text{Variance: } \frac{2mn(2mn - m - n)}{(m+n)^2(m+n-1)}$$

Here after normalizing the variable U, the **one sided z-test** is used for testing the Null hypothesis and the critical value is **mean – 2.575 sd** at 5% level of significance. The Wald-Wolfowitz run test with 1% level of significance is performed here for all districts to understand whether the distribution of **average expenditure** for performing the trips is same or not. The test result is presented in the following table.

District	<i>The null hypotheses rejected if the calculated z value is less than the table value (-2.33)</i>			
	Rural	Test result	Urban	Test result
Kasaragod	-1.67314	Accepted	-0.83122	Accepted
Kannur	-1.53933	Accepted	0.871757	Accepted
Wayanad	-0.45357	Accepted	0.158024	Accepted
Kozhikode	0.910159	Accepted	-0.63126	Accepted
Malappuram	-3.06977	Rejected	-0.84077	Accepted
Palakkad	0.534595	Accepted	-0.5901	Accepted
Thrissur	-0.56236	Accepted	-2.21556	Accepted
Eranakulam	-1.58417	Accepted	1.272689	Accepted
Idukki	-0.7173	Accepted	-1.03009	Accepted
Kottayam	-0.36076	Accepted	-1.79148	Accepted
Alappuzha	-1.07048	Accepted	-1.49495	Accepted
Pathanamthitta	-1.55623	Accepted	-2.63365	Rejected
Kollam	-0.32629	Accepted	-1.95598	Accepted
Thiruvananthapuram	0.758902	Accepted	0.3596	Accepted

Out of 14 districts, 13 districts accepted the poolability test.

Hence in both of the above tests, poolability test was accepted in majority of the districts at 1% level of significance.

### 3.2 Parametric test (Z – test) for poolability

**3.2.1 Aggregate estimate:** Let  $t_{yc}$  and  $t_{ys}$  be the estimate of Y at domain level of pooling based on central and state sample respectively with corresponding variances  $V(t_{yc})$  and  $V(t_{ys})$ . For large sample, making all assumption of parametric test, one may use Z-Statistic to test the null hypothesis  $H_0 E(t_{yc}) = E(t_{ys})$  where E stands for expectation.

$$Z = \frac{(t_{yc} - t_{ys})}{\sqrt{(V(t_{yc}) + V(t_{ys}))}}$$

$V(t_{yc})$  and  $V(t_{ys})$  could be estimated as

$\hat{V}(t_{yc}) = \sum_l (t_{yc1} - t_{yc2})^2 / 4$  ,  $\hat{V}(t_{ys}) = \sum_l (t_{ys1} - t_{ys2})^2 / 4$  based on sub-sample 1 & 2 estimates where  $\sum_l$  stands for summing over stratum x sub-stratum level variance at the domain of pooling.

**3.2 Estimate of rate:** Let  $r_c$  and  $r_s$  be the estimate of population rates  $R_c$  and  $R_s$  ie  $Y/X$  based on central and state sample respectively with corresponding mean square error  $MSE(r_c)$  and  $MSE(r_s)$ . For large sample, making all assumption of parametric test, one may use Z-Statistic to test the null hypothesis  $H_0 E(r_c) = E(r_s)$  where E stands for expectation.

$$Z = \frac{(r_c - r_s)}{\sqrt{(MSE(r_c) + MSE(r_s))}}$$

$MSE(r_c)$  and  $MSE(r_s)$  are estimated as follows:

$$\begin{aligned} \text{Mse}(r_c) &= (\hat{V}(t_{yc}) - 2 * r_c \hat{Cov}(t_{yc}, t_{xc}) + r_c^2 * \hat{V}(t_{xc})) / t_{xc}^2 \\ \text{mse}(r_s) &= (\hat{V}(t_{ys}) - 2 * r_s \hat{Cov}(t_{ys}, t_{xs}) + r_s^2 * \hat{V}(t_{xs})) / t_{xs}^2 \end{aligned}$$

where

$$\hat{V}(t_{yc}) = \sum_l (t_{yc1} - t_{yc2})^2 / 4 , \hat{V}(t_{ys}) = \sum_l (t_{ys1} - t_{ys2})^2 / 4$$

$$\hat{V}(t_{xc}) = \sum_l (t_{xc1} - t_{xc2})^2 / 4, \hat{V}(t_{xs}) = \sum_l (t_{xs1} - t_{xs2})^2 / 4$$

$$\hat{Cov}(t_{yc}, t_{xc}) = \sum_l (t_{yc1} - t_{yc2})(t_{xc1} - t_{xc2}) / 4 \text{ based on sub-sample 1 \& 2 estimates.}$$

Where  $\sum_l$  stands for summing over stratumxsub-stratum level variance, covariance at the domain of pooling.

District	<i>Divergence test for number of trips_ 365 days .The null hypothesis is rejected if the calculated is greater than 2.575</i>			
	Rural (z value)	Test result	Urban(z value)	Test result
Kasaragod	2.27	Accept	3.65	Reject
Kannur	0.12	Accept	1.16	Accept
Wayanad	2.19	Accept	5.92	Reject
Kozhikode	1.71	Accept	1.29	Accept
Malappuram	1.52	Accept	0.28	Accept
Palakkad	2.54	Accept	2.25	Accept
Thrissur	0.49	Accept	0.70	Accept
Eranakulam	3.13	Reject	0.56	Accept
Idukki	1.16	Accept	1.43	Accept
Kottayam	4.41	Reject	0.93	Accept
Alappuzha	1.06	Accept	0.31	Accept
Pathanamthitta	2.26	Accept	1.74	Accept
Kollam	2.56	Accept	1.77	Accept
Thiruvannthapuram	2.65	Reject	1.57	Accept



District	<i>Divergence test for number of trips_ 30days .The null hypothesis is rejected if the calculated is greater than 2.575</i>			
	Rural (z value)	Test result	Urban (z value)	Test result
Kasaragod	3.47	Reject	28.83	Reject
Kannur	0.62	Accept	1.26	Accept
Wayanad	2.45	Accept	0.44	Accept
Kozhikode	1.70	Accept	4.26	Reject
Malappuram	1.31	Accept	1.92	Accept
Palakkad	5.41	Reject	1.94	Accept
Thrissur	1.02	Accept	1.29	Accept
Eranakulam	3.12	Reject	1.31	Accept
Idukki	1.51	Accept	0.78	Accept
Kottayam	1.46	Accept	0.64	Accept
Alappuzha	0.71	Accept	0.07	Accept
Pathanamthitta	0.73	Accept	0.90	Accept
Kollam	0.62	Accept	0.06	Accept
Thiruvananthapuram	2.05	Accept	0.04	Accept

The above test results reveal the fact that, the central and state sample data is poolable. Hence we can pool the data to generate district level estimates of selected parameters.

## Chapter 4

# Summary of findings

### 4.1 Introduction

Domestic Tourism Expenditure Survey was designed to collect detailed information on household expenditure on tourism along with some information on household characteristics, visitor characteristics and trip characteristics in relation to domestic overnight trips, required for preparation of third Tourism Satellite Account (TSA) and also some important information on trips and expenditure in connection with domestic same-day trips and special domestic trips .Summary of findings of the survey and salient features relating to major indicators on domestic tourism were described in this chapter. The important parameters considered for pooling are *number of trips and average expenditure on trip*. The district wise distribution of purpose based number of trips both overnight and same day trips and average expenditure per trip are presented here.

**4.2 Overnight trips:**Overnight trip refers to a movement of household member(s) for a duration of not less than twelve hours (including 12 midnight to 5 A.M.) in two consecutive calendar days (i.e. crossing midnight or 00-00 hours) and of not more than 6 months outside his (their) usual environment.

**4.2.1 Overnight trips based on leading purpose:** District wise number of overnight trips completed during last 365 days and 30 days based on different leading purpose were given below.

District	leading purpose									
	completed during last 365 days (*00)				completed during last 30 days (*00)					
	holidaying, leisure and recreation	health & medical	shopping	all	business	social	religious & pilgrimage	education & training	others	all
Kasaragod	202	465	16	683	20	295	55	8	16	394
Kannur	519	1600	5	2124	39	1106	152	57	39	1393
Wayanad	148	827	1	976	0	760	21	26	5	812
Kozhikode	733	2028	6	2766	43	2046	270	44	80	2482
Malappuram	783	2629	29	3441	17	2960	81	34	112	3204
Palakkad	233	1979	0	2212	5	1352	241	14	147	1759
Thrissur	712	2434	13	3159	151	2639	132	34	160	3116
Eranakulam	1463	3198	0	4661	179	3183	432	42	171	4007
Idukki	138	1167	3	1307	14	647	90	4	51	805
kottayam	647	2020	0	2666	121	1473	165	130	95	1984
Alappuzha	332	1622	0	1953	39	1033	144	36	76	1328
Pathanamthitta	155	1292	5	1452	54	655	61	14	21	804
Kollam	1112	2706	0	3817	1	1089	280	19	178	1567
Thiruvananthapuram	811	2435	12	3258	167	1993	191	24	103	2478
<b>Kerala</b>	<b>7986</b>	<b>26400</b>	<b>90</b>	<b>34476</b>	<b>850</b>	<b>21231</b>	<b>2315</b>	<b>484</b>	<b>1253</b>	<b>26132</b>

As per the pooled data it was estimated that a total of **3447600** overnight trips were completed during the last 365 days all over Kerala. While considering the time duration of last 30 days **2613200** trips were completed all over Kerala based on different purposes.



It is to be noted that during last 365 days the maximum number of overnight trips is on the leading purpose holidaying, leisure and recreation. Ernakulam district reported maximum number of overnight trips.



While considering the trips completed in last 30 days the highest number of trips (nearly 22 Lakh) is based on the leading purpose social, which includes marriages, visiting relative's houses etc. The second most is based on the leading purpose religious & pilgrimage.

**4.2.2 Sector wise overnight trips based on leading purpose:** While considering the number of overnight trips in rural and urban separately, we can infer that in both rural and urban sector during the last 365 days maximum number of trips were performed on the leading purpose health and medical. In last 30 days, in both sectors the number of trips were performed on the leading purpose social.

Estimated number of overnight trips (00)			
Leading purpose	Rural	Urban	Rural + Urban
<b>completed during last 365 days</b>			
holidaying, leisure and recreation	3241	4745	7986
<b>health &amp; medical</b>	16727	9673	26400
shopping	24	66	90
<b>completed during last 30 days</b>			
business	249	600	850
<b>social</b>	11007	10224	21231
religious & pilgrimage	1133	1182	2315
education & training	248	236	484
others	803	449	1253

**4.3 Visitor trips:** A visitor's purpose in a trip may be same or different from the leading purpose of that trip. Leading purpose of a trip is unique for all the trip members, without which the trip would not have been undertaken. Therefore, one of the visitor's purposes in a trip must match with the leading purpose of that trip and the purpose of the other visitors may or may not match with that leading purpose. In other words, under a particular leading purpose, there can be any one of the eight purposes for each visitor in a trip, as considered in this survey.

**4.3.1 District wise number of overnight visitor-trips by purpose of trip:** During last 365 days based on the visitor's purpose such as business social, religious, education, holiday, health, shopping and others, a total of 6741500 trips were completed all over Kerala. While considering the period of 30 days 5709200 trips were completed all over Kerala. The maximum number of trips were performed in Eranakulam district.

District	Estimated No.of overnight visitor-trips (00)	
	completed during last 365 days	Completed during last 30 days
Kasaragod	1404	1009
Kannur	4760	2950
Wayanad	2124	2163
Kozhikode	5768	5306
Malappuram	6752	8319
Palakkad	4632	3671
Thrissur	6004	6658
Eranakulam	9116	8635
Idukki	2643	1622
kottayam	4747	3843
Alappuzha	3457	2744
Pathanamthitta	2631	1531
Kollam	7043	3236
Thiruvananthapuram	6065	5404
<b>ALL</b>	<b>67145</b>	<b>57092</b>

**4.3.2 Percentage distribution of purpose based trips:** The sector wise percentage distribution of visitor purpose trips completed during last 365 days is given below.

Percentage distribution of purpose based trips completed during last 365 days			
Visitor purpose	Rural	Urban	Rural + Urban
business			
social,religious, education	1.4	0.70	1.1
Holiday	17	34.9	24.6
Health	45.6	36	41.5
Shopping	0.10	0.40	0.3
Others	35.9	28	32.5

In both rural and urban sectors, percentage distribution concentrated highly on health purpose trips. It is notable that in urban sector; holiday purpose trips were almost double that in rural sector.

Percentage distribution of purpose based trips completed during last 30 days			
Visitor purpose	Rural	Urban	Rural + Urban
business	0.9	2.3	1.5
holiday, health , shopping	0.3	0.1	0.2
Social	86.6	84.5	85.6
Religious	8.3	9.7	9.0
Education	0.9	0.9	0.9
Others	3.1	2.5	2.8

While considering the percentage distribution of visitor trips completed during last 30 days, in both rural and urban sectors, concentration is high in social trips.

**4.4 Average expenditure per overnight trip:** The tourism expenditure include all expenses related to the trip paid or payable by the household. It shall also include expenditure related to the trip, whether directly paid or reimbursed, by some institution like Government or other agencies on behalf of the selected household. Tourism expenditure for each trip mainly consists of package and non-package component. Non package components consists of expenditure towards accommodation, food and drink, transport, shopping, recreation, religious, medical and others.

Average expenditure (in Rs.) per overnight trip completed during last 365 days by categories of expenditure for each leading purpose of trip								
Leading purpose	package component	Accommodation	food and drink	transport	shopping	Health related activities, recreation, religious, etc.	Others	Total
<b>Holiday</b>	1714	1043	1139	2127	1306	313	76	<b>7717</b>
<b>Health</b>	97	1224	1246	705	321	13130	67	<b>16791</b>
<b>Shopping</b>	1209	532	1230	3778	73982	106	287	<b>81125</b>

From the above statement it is clear that average expenditure per trip with leading purpose shopping is Rs. 81125, and health is Rs.16791 and Holiday is Rs.81125 for rural and urban areas combined.

Component wise average expenditure per trip completed during last 30 days for each leading purpose is given below. From the statement given below it is clear that average expenditure per business trip is estimated as high.

Average expenditure (in Rs.) per overnight trip completed during last 30 days by categories of expenditure for each leading purpose of trip								
Leading purpose	package component	Accommodation	food and drink	transport	shopping	Health related activities, recreation, religious,etc	Others	Total
<b>Business</b>	285	2573	2240	3873	1545	9	49	<b>10574</b>
<b>Social</b>	17	33	324	373	401	39	31	<b>1216</b>
<b>Religious</b>	626	495	599	1081	521	207	31	<b>3561</b>
<b>Education</b>	283	513	715	656	427	18	74	<b>2686</b>
<b>Others</b>	35	345	464	656	853	427	122	<b>2903</b>

**4.4.1. District wise average expenditure per overnight trip:** Districtwise average expenditure per overnight trip is depicted below.

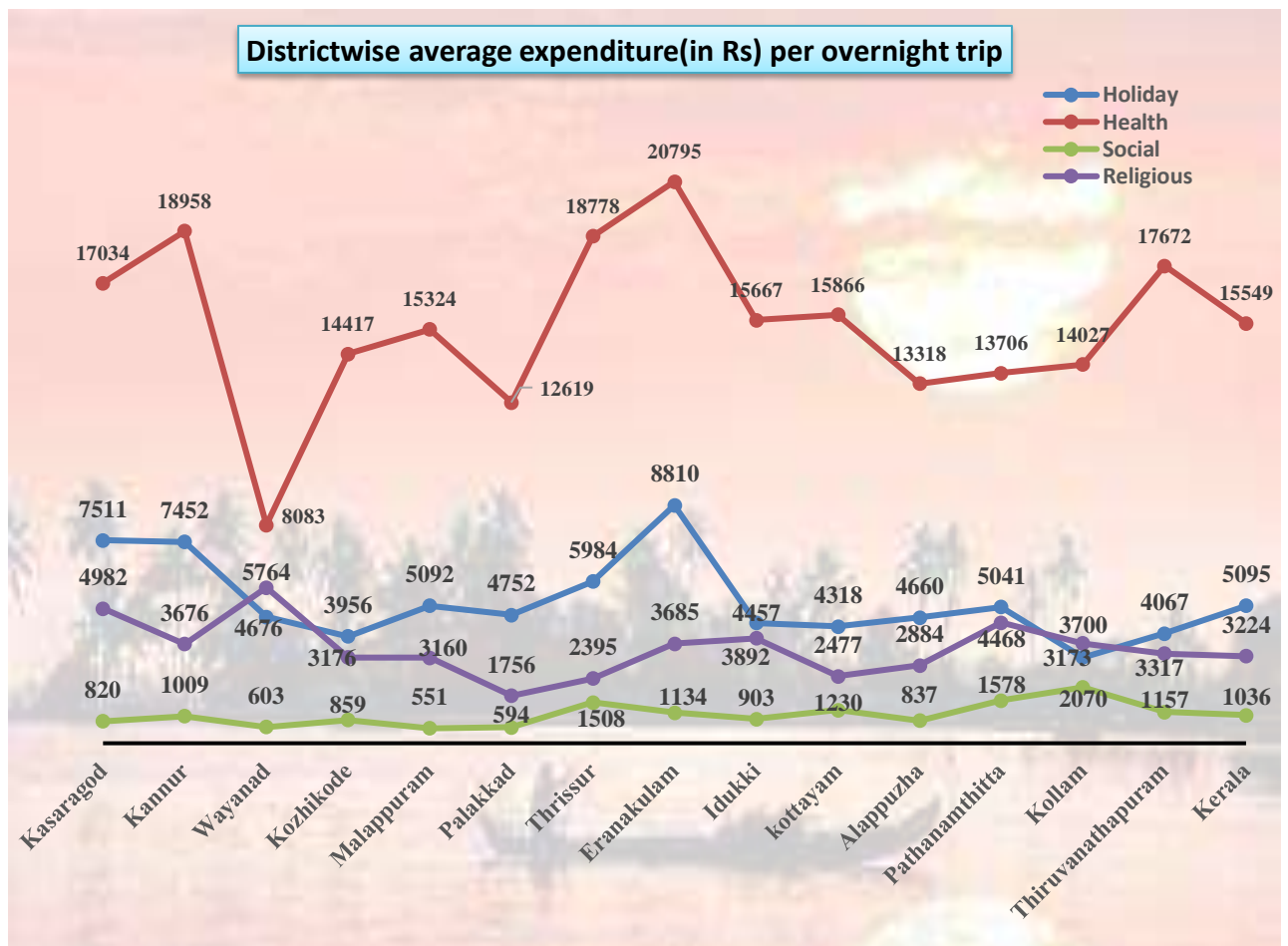

The above figure reveals that the average expenditure per overnight trip is high for health purpose trips in all districts. In health and holidaying purpose Eranakulam reported highest expenditure per overnight trip. In religious purpose Wayanad and social purpose Kollam reported the highest expenditure per overnight trip

**4.5 Same day trips:** A domestic same-day trip is one that does not involve an overnight stay (i.e. duration of more than 12 hrs including 12 midnight to 5 A.M.) but fulfil other conditions of overnight trips, irrespective of the number of hours spent on the trip. District wise number of same day trips completed during the last 30 days based on the leading purposes business, holidaying, social, religious, health, shopping and others is given below.

<b>Number of same-day trips estimated(00) by leading purpose completed during last 30 days in Kerala</b>									
<b>District</b>	<b>business</b>	<b>holidaying, leisure and recreation</b>	<b>social</b>	<b>religious &amp; pilgrimage</b>	<b>education &amp; training</b>	<b>health &amp; medical</b>	<b>shopping</b>	<b>others</b>	<b>all</b>
<b>Kasaragod</b>	538	230	2084	583	206	1259	1560	109	<b>6570</b>
<b>Kannur</b>	168	253	2680	414	228	2124	2647	363	<b>8876</b>
<b>Wayanad</b>	29	71	676	18	8	893	203	147	<b>2044</b>
<b>Kozhikode</b>	66	212	4126	436	74	1907	608	166	<b>7595</b>
<b>Malappuram</b>	128	362	4860	366	198	3899	2206	138	<b>12156</b>
<b>Palakkad</b>	48	218	2650	272	81	2087	495	166	<b>6017</b>
<b>Thrissur</b>	232	374	4492	792	241	2561	1015	1129	<b>10836</b>
<b>Eranakulam</b>	639	1480	8944	1644	671	2769	3216	1688	<b>21051</b>
<b>Idukki</b>	699	44	1298	358	115	1407	937	966	<b>5825</b>
<b>kottayam</b>	540	285	4350	1467	371	2372	1934	1111	<b>12429</b>
<b>Alappuzha</b>	436	179	4279	1123	214	1991	735	597	<b>9553</b>
<b>Pathanamthitta</b>	247	146	2278	883	126	1351	743	254	<b>6028</b>
<b>Kollam</b>	89	459	5249	1848	220	2692	1060	368	<b>11985</b>
<b>Thiruvananthapuram</b>	667	454	7099	893	147	2760	559	796	<b>13376</b>
<b>Rural + Urban</b>	<b>4526</b>	<b>4768</b>	<b>55064</b>	<b>11098</b>	<b>2899</b>	<b>30072</b>	<b>17919</b>	<b>7996</b>	<b>134341</b>

From the above statement it is observed that 13434100 same day trips were completed during last 30 days. Maximum numbers of trips were reported with social purposes. Among the districts maximum numbers of same day trips were reported in Eranakulam district.



**4.5.1 Percentage distribution of same day trips (Rural):** District wise percentage distribution of same day trips by leading purpose during last 30 days in rural sector is given below. It brings out the fact that , in rural area the highest percentage of same day trips were due to social purpose followed by health and medical purpose.

Percentage distribution of same-day trips by leading purpose completed during last 30 days Rural								
District	business	holidaying, leisure and recreation	social	religious & pilgrimage	education & training	health & medical	shopping	others
Kasaragod	6	4	33	10	4	15	25	3
Kannur	2	3	23	5	2	30	33	2
Wayanad	1	3	32	1	0	45	10	7
Kozhikode	1	2	51	1	1	33	9	2
Malappuram	1	3	41	3	2	30	18	1
Palakkad	0	4	46	4	1	34	7	3
Thrissur	1	3	39	6	2	26	14	9
Eranakulam	3	4	43	7	4	16	14	9
Idukki	12	1	21	6	2	24	16	17
kottayam	5	2	32	10	3	21	17	10
Alappuzha	3	2	42	10	3	26	7	6
Pathanamthitta	4	2	37	15	2	23	13	5
Kollam	0	4	44	15	2	23	9	3
Thiruvananthapuram	4	2	51	4	1	27	5	5
<b>Kerala</b>	<b>3</b>	<b>3</b>	<b>39</b>	<b>7</b>	<b>2</b>	<b>25</b>	<b>14</b>	<b>6</b>

**4.5.2 Percentage distribution of same day trips (urban):** District wise percentage distribution of same day trips by leading purpose during last 30 days in urban sector is given below. As in the rural sector, in urban sector also the highest percentage of same day trips were due to social purpose followed by health and medical purpose.

Percentage distribution of same-day trips by leading purpose completed during last 30 days Urban								
District	business	holidaying, leisure and recreation	social	religious & pilgrimage	education & training	health & medical	shopping	others
Kasaragod	11	3	29	7	3	25	22	0
Kannur	2	2	35	4	3	20	28	5
Wayanad	4	7	47	1	1	17	4	19
Kozhikode	1	3	56	8	1	22	7	2
Malappuram	1	2	37	2	1	37	18	1
Palakkad	4	3	29	8	3	36	17	0
Thrissur	3	4	45	9	2	21	4	12
Eranakulam	3	9	42	9	3	11	16	7
Idukki	10	3	54	1	1	24	4	2
kottayam	4	2	45	16	4	12	11	7
Alappuzha	6	2	47	13	1	16	9	6
Pathanamthitta	4	7	47	16	0	21	4	0
Kollam	1	3	44	17	2	22	9	3
Thiruvananthapuram	6	5	56	9	1	13	3	7
<b>Kerala</b>	<b>4</b>	<b>4</b>	<b>44</b>	<b>9</b>	<b>2</b>	<b>18</b>	<b>12</b>	<b>6</b>

The following diagram conveys that there is no sector wise impact in distribution of same day trips.

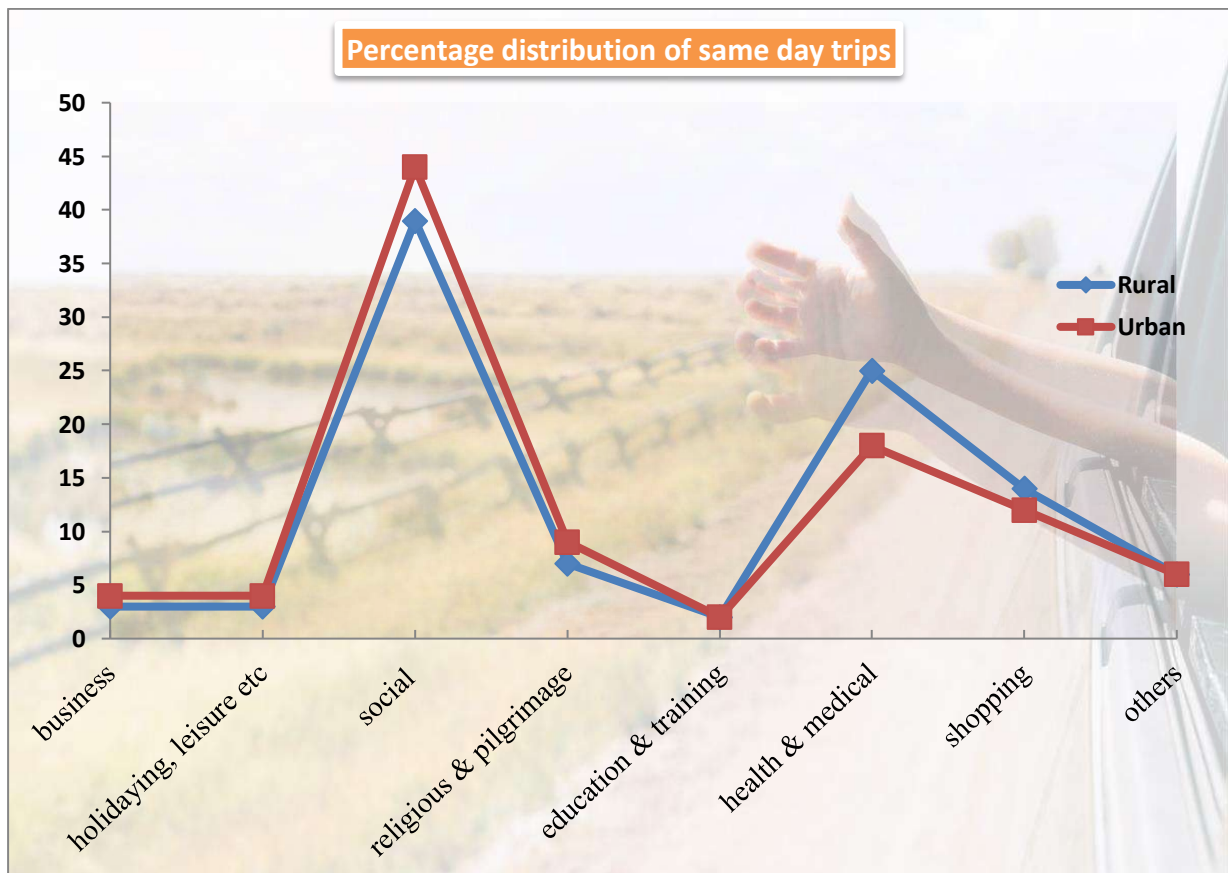

**4.5.3 Average expenditure per same day trip:** As in the case of overnight trips , this tourism expenditure also include all expenses related to the trip paid or payable by the household. It also included expenditure related to the trip, whether directly paid or reimbursed, by some institution like Government or other agencies on behalf of the selected household. Tourism expenditure for each trip mainly consists of package and non-package component. Non package components consist of expenditure towards accommodation, food and drink, transport, shopping, recreation, religious, medical and others. Average expenditure per same day trip completed during last 30 days for each leading purpose is given in the following table. It can be seen that in rural sector the average expenditure per same day trip is Rs 644 and in urban it is Rs 841 and combined Rs.726 will be expended for a same day trip.

Average expenditure (in Rs.) per same-day trip completed during last 30 days for each leading purpose			
leading purpose	Rural	Urban	Rural +urban
business	616	926	750
holidaying, leisure and recreation	636	807	725
social	408	411	409
pilgrimage & religious activities	397	359	379
education & training	563	385	492
health & medical	666	879	739
shopping	1580	3007	2128
others	259	281	267
<b>All</b>	<b>644</b>	<b>841</b>	<b>726</b>

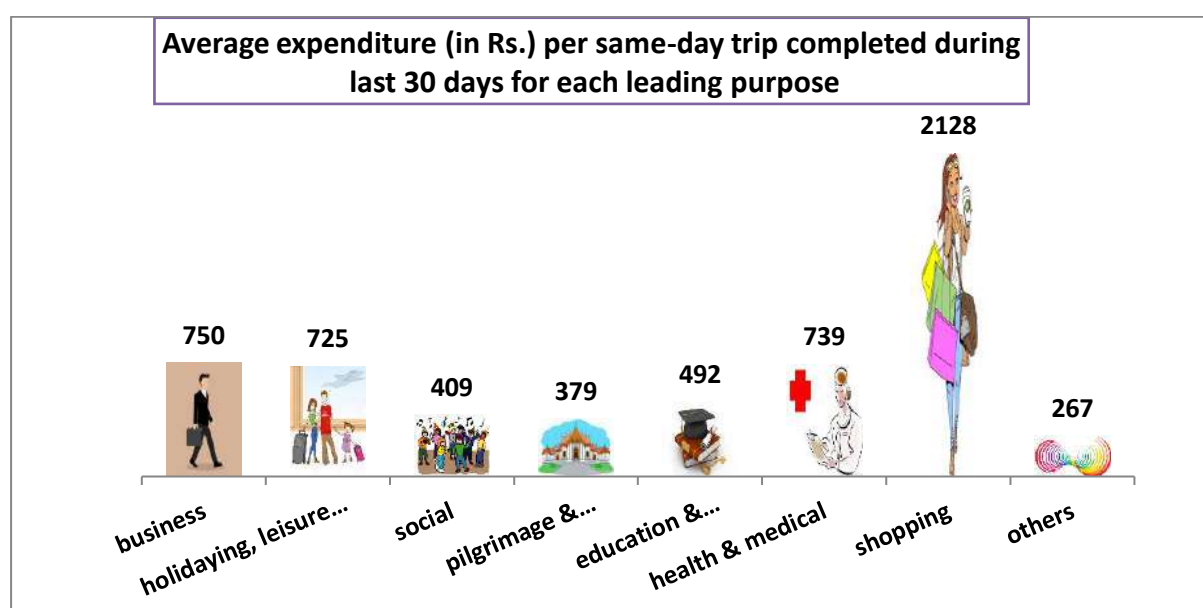

**4.5.4 District wise average expenditure per same day trip:** The district wise average expenditure per same day trip for each leading purpose in both rural and urban sector is given below.

<b>District wise average expenditure (in Rs.) per same day trip</b>									
<b>Rural</b>									
<b>District</b>	business	holidaying, leisure and recreation	social	pilgrimage & religious activities	education & training	health & medical	shopping	others	all
<b>Kasaragod</b>	287	623	186	585	504	450	749	139	440
<b>Kannur</b>	968	340	278	201	168	627	973	776	631
<b>Wayanad</b>	763	697	218	190	145	562	1876	113	559
<b>Kozhikode</b>	922	574	308	650	1300	653	1331	234	545
<b>Malappuram</b>	375	859	246	513	593	660	795	124	506
<b>Palakkad</b>	453	525	362	624	201	537	1320	346	502
<b>Thrissur</b>	1912	534	372	574	323	613	2157	339	710
<b>Eranakulam</b>	433	480	604	319	444	549	1809	216	696
<b>Idukki</b>	270	217	266	471	173	608	966	92	445
<b>kottayam</b>	993	421	465	199	1162	731	1952	244	770
<b>Alappuzha</b>	570	657	480	267	965	718	8642	265	1071
<b>Pathanamthitta</b>	896	812	446	427	284	565	1352	294	603
<b>Kollam</b>	1106	1131	630	419	394	980	1825	328	799
<b>Thiruvananthapuram</b>	623	375	374	512	182	818	1525	561	582
<b>ALL</b>	<b>616</b>	<b>636</b>	<b>408</b>	<b>397</b>	<b>563</b>	<b>666</b>	<b>1580</b>	<b>259</b>	<b>644</b>
<b>Urban</b>									
<b>District</b>	business	holidaying, leisure and recreation	social	pilgrimage & religious activities	education & training	health & medical	shopping	others	all
<b>Kasaragod</b>	500	571	323	552	380	553	1290	260	637
<b>Kannur</b>	7372	424	253	268	162	760	1088	224	717
<b>Wayanad</b>	123	389	143	340	206	637	443	105	252
<b>Kozhikode</b>	415	2442	377	587	248	668	13356	366	1465
<b>Malappuram</b>	747	1947	329	810	1100	676	1990	154	812
<b>Palakkad</b>	1645	668	355	666	256	784	1515	147	789
<b>Thrissur</b>	191	356	464	403	1050	1018	8178	443	874
<b>Eranakulam</b>	685	568	431	364	261	852	1425	296	637
<b>Idukki</b>	232	1206	285	516	850	5529	4435	300	1777
<b>kottayam</b>	2404	934	460	148	599	380	14568	353	1964
<b>Alappuzha</b>	300	681	472	272	561	616	4225	179	770
<b>Pathanamthitta</b>	394	630	331	568	0	1442	915	0	653
<b>Kollam</b>	180	537	424	337	255	867	1522	149	587
<b>Thiruvananthapuram</b>	464	1231	456	314	136	2036	1311	156	692
<b>ALL</b>	<b>926</b>	<b>807</b>	<b>411</b>	<b>359</b>	<b>385</b>	<b>879</b>	<b>3007</b>	<b>281</b>	<b>841</b>

While considering the combined situation, almost all districts follow the same pattern in purpose based expenditure distribution.

District wise average expenditure (In Rs.) per same day trip							Rural + Urban		
District	business	holidaying, leisure and recreation	social	pilgrimage & religious activities	education & training	health & medical	shopping	others	all
<b>Kasaragod</b>	403	604	236	575	464	503	948	145	519
<b>Kannur</b>	4573	383	261	238	164	691	1035	366	681
<b>Wayanad</b>	682	661	213	195	156	564	1849	112	543
<b>Kozhikode</b>	645	1952	356	590	710	662	8739	334	1167
<b>Malappuram</b>	515	1104	270	588	649	666	1170	135	602
<b>Palakkad</b>	1211	541	362	634	218	571	1375	344	541
<b>Thrissur</b>	842	447	414	483	662	770	3233	390	781
<b>Eranakulam</b>	599	548	496	349	352	711	1559	262	659
<b>Idukki</b>	269	301	267	472	184	736	988	93	479
<b>kottayam</b>	1279	509	463	182	995	679	3988	264	1055
<b>Alappuzha</b>	387	670	476	270	843	677	6017	221	911
<b>Pathanamthitta</b>	860	774	437	437	284	621	1341	294	606
<b>Kollam</b>	307	925	539	380	320	932	1696	251	705
<b>Thiruvananthapuram</b>	535	982	415	382	155	1188	1456	348	634
<b>ALL</b>	<b>750</b>	<b>725</b>	<b>409</b>	<b>379</b>	<b>492</b>	<b>739</b>	<b>2128</b>	<b>267</b>	<b>726</b>



**APPEDIX A**  
**Detailed Pooled Tables**

Table (5a):Per 1000 distribution of overnight visitor-trips completed during last 365 days by purpose of trip

## SECTOR: RURAL

District	Visitor's purpose						No.of overnight visitor-trips	
	business social, religious, education	holiday	health	shopping	others	all (inc n.r.)	estd(00)	sample
Kasaragode	0	299	378	20	303	1000	824	476
Kannur	0	211	362	0	427	1000	2062	411
Wayanad	58	151	405	0	386	1000	2067	422
Kozhokode	9	158	452	0	381	1000	1921	470
Malappuram	30	236	420	2	312	1000	4779	997
palakkad	0	107	519	0	374	1000	3681	810
Thrissur	3	221	474	0	303	1000	3196	483
Eranakulam	1	171	460	0	368	1000	2915	640
Idukki	35	69	463	2	430	1000	2542	584
kottayam	0	166	474	0	360	1000	3500	889
Alappuzha	44	110	512	0	334	1000	1576	526
Pathanamthitta	3	79	517	4	397	1000	2399	560
Kollam	3	295	416	0	287	1000	3808	778
Thiruvananthapuram	18	92	484	0	406	1000	3306	557
<b>ALL</b>	<b>14</b>	<b>170</b>	<b>456</b>	<b>1</b>	<b>359</b>	<b>1000</b>	<b>38576</b>	<b>8603</b>

Table (5a): Per 1000 distribution of overnight visitor-trips completed during last 365 days by purpose of trip

SECTOR: URBAN

District	Visitor's purpose						No.of overnight visitor-trips	
	business social,religious, education	holiday	health	shopping	others	all (inc n.r.)	estd(00)	sample
Kasaragode	28	415	350	22	184	1000	580	240
Kannur	0	327	343	2	328	1000	2698	595
Wayanad	43	166	418	3	370	1000	57	89
Kozhokkode	20	331	339	3	307	1000	3847	768
Malappuram	25	266	375	20	315	1000	1974	628
palakkad	0	108	523	0	369	1000	951	305
Thrissur	2	324	442	14	218	1000	2808	687
Eranakulam	1	426	310	0	264	1000	6200	1045
Idukki	0	355	391	0	254	1000	101	89
kottayam	0	363	351	0	286	1000	1247	163
Alappuzha	18	229	461	0	292	1000	1880	422
Pathanamthitta	0	453	293	0	254	1000	232	100
Kollam	0	363	360	0	277	1000	3235	469
Thiruvananthapuram	1	431	312	6	250	1000	2759	888
<b>ALL</b>	<b>7</b>	<b>349</b>	<b>360</b>	<b>4</b>	<b>280</b>	<b>1000</b>	<b>28570</b>	<b>6488</b>



Table (5a): Per 1000 distribution of overnight visitor-trips completed during last 365 days by purpose of trip

Sector:ALL

District	Visitor's purpose						No.of overnight visitor-trips	
	business social,religious,education	holiday	health	shopping	others	all (inc n.r.)	estd(00)	sample
Kasaragode	12	347	366	21	254	1000	1404	716
Kannur	0	277	351	1	371	1000	4760	1006
Wayanad	57	152	405	0	385	1000	2124	511
Kozhokkode	17	273	376	2	332	1000	5768	1238
Malappuram	29	245	406	7	313	1000	6752	1625
palakkad	0	107	520	0	373	1000	4632	1115
Thrissur	2	269	459	7	263	1000	6004	1170
Eranakulam	1	344	358	0	297	1000	9116	1685
Idukki	34	80	460	2	424	1000	2643	673
kottayam	0	218	441	0	341	1000	4747	1052
Alappuzha	30	175	484	0	311	1000	3457	948
Pathanamthitta	2	112	497	4	384	1000	2631	660
Kollam	2	326	390	0	282	1000	7043	1247
Thiruvananthapuram	10	246	406	3	335	1000	6065	1445
<b>ALL</b>	<b>11</b>	<b>246</b>	<b>415</b>	<b>3</b>	<b>325</b>	<b>1000</b>	<b>67145</b>	<b>15091</b>

Table (5b): Per 1000 distribution of overnight visitor-trips completed during last 30 days by purpose of trip

SECTOR: RURAL

District	Visitor's purpose							No.of overnight visitor-trips	
	business	holiday,health , shopping	Social	Religious	Education	Others	all	estd(00)	sample
Kasaragode	14	2	777	183	8	16	1000	620	354
Kannur	0	1	858	109	19	14	1000	1218	415
Wayanad	0	0	949	33	12	5	1000	2073	503
Kozhokode	0	8	859	84	7	42	1000	1432	446
Malappuram	1	7	940	30	4	17	1000	5358	1007
palakkad	2	0	880	71	3	45	1000	2949	823
Thrissur	9	2	914	40	5	31	1000	3303	501
Eranakulam	2	3	840	129	6	21	1000	2875	526
Idukki	9	0	787	167	3	34	1000	1470	354
kottayam	37	4	770	105	34	49	1000	2558	652
Alappuzha	14	0	839	81	0	65	1000	957	366
Pathanamthitta	41	0	856	74	13	15	1000	1338	460
Kollam	0	1	742	190	8	58	1000	1776	594
Thiruvananthapuram	11	0	870	74	3	42	1000	1732	598
<b>ALL</b>	9	3	866	83	9	31	1000	29660	7599

Table (5b): Per 1000 distribution of overnight visitor-trips completed during last 30 days by purpose of trip

SECTOR: URBAN

District	Visitor's purpose						No.of overnight visitor-trips		
	business	holiday,health , shopping	Social	Religious	Education	Others	all	estd(00)	sample
Kasaragode	29	0	728	213	7	23	1000	389	214
Kannur	23	2	817	119	23	16	1000	1732	598
Wayanad	0	11	988	1	0	0	1000	91	118
Kozhokode	11	2	865	106	9	7	1000	3874	910
Malappuram	4	0	960	14	4	18	1000	2961	958
palakkad	0	0	769	175	10	47	1000	722	312
Thrissur	37	0	863	68	7	24	1000	3355	910
Eranakulam	33	1	803	123	4	36	1000	5760	1165
Idukki	0	10	959	23	0	8	1000	152	120
kottayam	19	0	882	53	33	12	1000	1285	226
Alappuzha	14	5	792	135	23	31	1000	1786	539
Pathanamthitta	5	0	738	213	0	43	1000	193	93
Kollam	1	0	785	155	3	56	1000	1460	436
Thiruvananthapuram	42	2	853	78	6	19	1000	3672	793
<b>ALL</b>	23	1	845	97	9	25	1000	27432	7392

Table (5b):Per 1000 distribution of overnight visitor-trips completed during last 30 days by purpose of trip

SECTOR:ALL

District	Visitor's purpose							No.of overnight visitor-trips	
	business	holiday,health , shopping	Socilal	Religious	Education	Others	all	estd(00)	sample
Kasaragode	20	1	758	194	8	18	1000	1009	568
Kannur	14	1	834	115	21	16	1000	2950	1013
Wayanad	0	1	951	31	12	5	1000	2163	621
Kozhokkode	8	3	864	100	8	16	1000	5306	1356
Malappuram	2	5	947	24	4	17	1000	8319	1965
palakkad	1	0	858	91	4	45	1000	3671	1135
Thrissur	23	1	888	54	6	28	1000	6658	1411
Eranakulam	22	1	815	125	5	31	1000	8635	1691
Idukki	8	1	803	154	2	32	1000	1622	474
kottayam	31	3	808	88	34	37	1000	3843	878
Alappuzha	14	4	808	116	15	43	1000	2744	905
Pathanamthitta	37	0	841	92	12	19	1000	1531	553
Kollam	1	1	761	174	6	57	1000	3236	1030
Thiruvananthapuram	32	1	859	77	5	26	1000	5404	1391
<b>ALL</b>	15	2	856	90	9	28	1000	57092	14991

Rural

Table14 : Number of overnight trips both surveyed and estimated by leading purpose

District	leading purpose									
	estimated *(00)									
	completed during last 365 days				completed during last 30 days					
	holidaying, leisure and recreation	health & medical	shopping	all	business	social	religious & pilgrimage	education & training	others	all
Kasaragode	106	262	6	373	9	183	32	5	7	236
Kannur	146	738	0	884	0	442	52	23	12	529
Wayanad	141	807	1	949	0	719	21	26	5	771
Kozhokode	157	797	0	954	0	516	41	11	55	623
Malappuram	510	1916	10	2436	7	1785	56	22	89	1958
palakkad	181	1574	0	1755	5	1060	163	7	129	1364
Thrissur	338	1436	0	1774	29	1342	61	15	90	1538
Eranakulam	269	1300	0	1569	5	1105	151	16	51	1329
Idukki	118	1132	3	1253	14	575	90	4	50	732
kottayam	329	1598	0	1927	96	982	127	87	92	1383
Alappuzha	98	784	0	882	14	393	48	0	51	505
Pathanamthitta	99	1223	5	1327	53	551	41	14	12	671
Kollam	501	1571	0	2072	0	602	181	15	100	897
Thiruvananthapuram	248	1588	0	1836	19	753	68	4	61	905
<b>ALL</b>	3241	16727	24	19991	249	11007	1133	248	803	13441

Urban	Table14 : Number of overnight trips both surveyed and estimated by leading purpose									
District	leading purpose									
	estimated *(00)									
	completed during last 365 days				completed during last 30 days					
	holidaying, leisure and recreation	health & medical	shopping	all	business	social	religious & pilgrimage	education & training	others	all
Kasaragode	96	203	10	310	11	112	23	3	9	158
Kannur	373	862	5	1240	39	664	99	34	27	864
Wayanad	7	20	0	27	0	41	0	0	0	41
Kozhokkode	575	1231	6	1812	43	1530	228	34	24	1859
Malappuram	273	712	19	1005	10	1175	26	12	23	1246
palakkad	52	404	0	456	0	291	78	6	19	395
Thrissur	374	998	13	1384	122	1297	70	19	70	1578
Eranakulam	1194	1898	0	3091	174	2078	281	26	120	2678
Idukki	20	35	0	54	0	72	0	0	1	73
kottayam	318	421	0	739	25	491	39	43	3	600
Alappuzha	234	838	0	1071	25	640	96	36	26	822
Pathanamthitta	57	68	0	125	1	104	19	0	8	133
Kollam	611	1135	0	1745	1	487	99	4	78	670
Thiruvananthapuram	563	847	12	1423	148	1240	123	20	41	1573
<b>ALL</b>	4745	9673	66	14484	600	10224	1182	236	449	12691

Rural + Urban	Table14 : Number of overnight trips both surveyed and estimated by leading purpose									
District	leading purpose									
	estimated *(00)									
	completed during last 365 days				completed during last 30 days					
	holidaying, leisure and recreation	health & medical	shopping	all	business	social	religious & pilgrimage	education & training	others	all
Kasaragode	202	465	16	683	20	295	55	8	16	394
Kannur	519	1600	5	2124	39	1106	152	57	39	1393
Wayanad	148	827	1	976	0	760	21	26	5	812
Kozhokkode	733	2028	6	2766	43	2046	270	44	80	2482
Malappuram	783	2629	29	3441	17	2960	81	34	112	3204
palakkad	233	1979	0	2212	5	1352	241	14	147	1759
Thrissur	712	2434	13	3159	151	2639	132	34	160	3116
Eranakulam	1463	3198	0	4661	179	3183	432	42	171	4007
Idukki	138	1167	3	1307	14	647	90	4	51	805
kottayam	647	2020	0	2666	121	1473	165	130	95	1984
Alappuzha	332	1622	0	1953	39	1033	144	36	76	1328
Pathanamthitta	155	1292	5	1452	54	655	61	14	21	804
Kollam	1112	2706	0	3817	1	1089	280	19	178	1567
Thiruvananthapuram	811	2435	12	3258	167	1993	191	24	103	2478
<b>ALL</b>	7986	26400	90	34476	850	21231	2315	484	1253	26132

<b>Table 20a : Average expenditure (in Rs.) per overnight trip completed during last 365 days by categories of expenditure for leading purpose of trip</b>				
<b>Kasaragod</b>			<b>Rural</b>	
<b>Category of Expenditure</b>	<b>Holiday</b>	<b>Health</b>	<b>Shopping</b>	<b>All (Incl.n.r.)</b>
<b>Package component</b>	1925	0	0	544
<b>Non Package component</b>				
accommodation	1013	1597	504	1415
food and drink	1211	1212	855	1206
transport	2030	731	2070	1118
shopping	858	152	31359	821
recreation religious, cultural , sporting and health-related activities	443	13271	0	9446
Others	32	733	112	62
<b>Total</b>	<b>7511</b>	<b>17034</b>	<b>34900</b>	<b>14612</b>



<b>Table 20a : Average expenditure (in Rs.) per overnight trip completed during last 365 days by categories of expenditure for leading purpose of trip</b>				
<b>Kannur</b>			<b>Rural</b>	
<b>Category of Expenditure</b>	<b>Holiday</b>	<b>Health</b>	<b>Shopping</b>	<b>All (Incl.n.r.)</b>
<b>Package component</b>	1822	0	0	301
<b>Non Package component</b>				
accommodation	440	2252	0	1952
food and drink	797	1367	0	1272
transport	2502	995	0	1244
shopping	1405	227	0	422
recreation religious, cultural , sporting and health-related activities	422	14051	0	11799
Others	63	66	0	65
<b>Total</b>	<b>7452</b>	<b>18958</b>	<b>0</b>	<b>17056</b>

<b>Table 20a : Average expenditure (in Rs.) per overnight trip completed during last 365 days by categories of expenditure for leading purpose of trip</b>				
<b>Wayanad</b>			<b>Rural</b>	
<b>Category of Expenditure</b>	<b>Holiday</b>	<b>Health</b>	<b>Shopping</b>	<b>All (Incl.n.r.)</b>
<b>Package component</b>	1292	0	0	193
<b>Non Package component</b>				
accommodation	453	425	450	429
food and drink	931	719	300	750
transport	922	314	200	405
shopping	712	178	2650	259
recreation religious, cultural , sporting and health-related activities	300	6418	0	5501
Others	65	29	0	35
<b>Total</b>	4676	8083	3600	7572

**Table 20a** : Average expenditure (in Rs.) per overnight trip completed during last 365 days by categories of expenditure for leading purpose of trip

<b>Kozhikkode</b>		<b>Rural</b>		
<b>Category of Expenditure</b>	<b>Holiday</b>	<b>Health</b>	<b>Shopping</b>	<b>All (Incl.n.r.)</b>
<b>Package component</b>	955	256	0	371
<b>Non Package component</b>				
accommodation	574	964	0	900
food and drink	812	1497	0	1384
transport	725	878	0	853
shopping	722	399	0	452
recreation religious, cultural , sporting and health-related activities	87	10354	0	8661
Others	80	68	0	70
<b>Total</b>	3956	14417	0	12691

<b>Table 20a : Average expenditure (in Rs.) per overnight trip completed during last 365 days by categories of expenditure for leading purpose of trip</b>				
<b>Malappuram</b>			<b>Rural</b>	
<b>Category of Expenditure</b>	<b>Holiday</b>	<b>Health</b>	<b>Shopping</b>	<b>All (Incl.n.r.)</b>
<b>Package component</b>	798	249	0	363
<b>Non Package component</b>				
accommodation	909	1029	2398	1010
food and drink	769	1065	799	1002
transport	1044	518	1799	633
shopping	829	262	11742	427
recreation religious, cultural , sporting and health-related activities	712	12178	142	9730
Others	30	23	187	25
<b>Total</b>	5092	15324	17069	13189

<b>Table 20a : Average expenditure (in Rs.) per overnight trip completed during last 365 days by categories of expenditure for leading purpose of trip</b>				
<b>Palakkad</b>			<b>Rural</b>	
<b>Category of Expenditure</b>	<b>Holiday</b>	<b>Health</b>	<b>Shopping</b>	<b>All (Incl.n.r.)</b>
<b>Package component</b>	323	0	0	33
<b>Non Package component</b>				
accommodation	413	988	0	929
food and drink	709	984	0	956
transport	1958	695	0	825
shopping	1188	149	0	256
recreation religious, cultural , sporting and health-related activities	160	9759	0	8770
Others	1	44	0	40
<b>Total</b>	4752	12619	0	11808

<b>Table 20a : Average expenditure (in Rs.) per overnight trip completed during last 365 days by categories of expenditure for leading purpose of trip</b>				
<b>Thrissur</b>			<b>Rural</b>	
<b>Category of Expenditure</b>	<b>Holiday</b>	<b>Health</b>	<b>Shopping</b>	<b>All (Incl.n.r.)</b>
<b>Package component</b>	825	436	0	510
<b>Non Package component</b>				
accommodation	824	982	0	952
food and drink	1272	1183	0	1200
transport	1910	749	0	970
shopping	735	211	0	311
recreation religious, cultural , sporting and health-related activities	308	15110	0	12290
accommodation	109	107	0	108
<b>Total</b>	5984	18778	0	16341

**Table 20a** : Average expenditure (in Rs.) per overnight trip completed during last 365 days by categories of expenditure for leading purpose of trip

<b>Eranakulam</b>		<b>Rural</b>		
<b>Category of Expenditure</b>	<b>Holiday</b>	<b>Health</b>	<b>Shopping</b>	<b>All (Incl.n.r.)</b>
<b>Package component</b>	2626	0	0	450
<b>Non Package component</b>				
accommodation	655	1412	0	1282
food and drink	842	1331	0	1247
transport	2432	520	0	847
shopping	1850	352	0	608
recreation religious, cultural , sporting and health-related activities	296	17035	0	14163
Others	109	145	0	139
<b>Total</b>	8810	20795	0	18737

**Table 20a** : Average expenditure (in Rs.) per overnight trip completed during last 365 days by categories of expenditure for leading purpose of trip

<b>Idukki</b>		<b>Rural</b>		
<b>Category of Expenditure</b>	<b>Holiday</b>	<b>Health</b>	<b>Shopping</b>	<b>All (Incl.n.r.)</b>
<b>Package component</b>	2054	3	0	196
<b>Non Package component</b>				
<b>accommodation</b>	178	824	0	761
<b>food and drink</b>	371	1681	1200	1557
<b>transport</b>	663	1176	930	1127
<b>shopping</b>	1124	353	269050	1009
<b>recreation religious, cultural , sporting and health-related activities</b>	48	11618	0	10503
<b>Others</b>	19	12	0	12
<b>Total</b>	4457	15667	271180	15165



<b>Table 20a : Average expenditure (in Rs.) per overnight trip completed during last 365 days by categories of expenditure for leading purpose of trip</b>				
<b>Kottayam</b>			<b>Rural</b>	
<b>Category of Expenditure</b>	<b>Holiday</b>	<b>Health</b>	<b>Shopping</b>	<b>All (Incl.n.r.)</b>
<b>Package component</b>	1038	0	0	177
<b>Non Package component</b>				
accommodation	288	871	0	772
food and drink	601	1170	0	1073
transport	835	658	0	689
shopping	1449	337	0	527
recreation religious, cultural , sporting and health-related activities	90	12815	0	10645
Others	17	15	0	15
<b>Total</b>	<b>4318</b>	<b>15866</b>	<b>0</b>	<b>13897</b>

<b>Table 20a : Average expenditure (in Rs.) per overnight trip completed during last 365 days by categories of expenditure for leading purpose of trip</b>				
<b>Alappuzha</b>			<b>Rural</b>	
<b>Category of Expenditure</b>	<b>Holiday</b>	<b>Health</b>	<b>Shopping</b>	<b>All (Incl.n.r.)</b>
<b>Package component</b>	1213	5	0	140
<b>Non Package component</b>				
accommodation	820	1471	0	1398
food and drink	539	1060	0	1002
transport	794	761	0	764
shopping	1243	267	0	376
recreation religious, cultural , sporting and health-related activities	35	9659	0	8588
Others	17	95	0	86
<b>Total</b>	4660	13318	0	12355

<b>Table 20a : Average expenditure (in Rs.) per overnight trip completed during last 365 days by categories of expenditure for leading purpose of trip</b>				
<b>Pathanamthitta</b>				<b>Rural</b>
<b>Category of Expenditure</b>	<b>Holiday</b>	<b>Health</b>	<b>Shopping</b>	<b>All (Incl.n.r.)</b>
<b>Package component</b>	1340	0	0	100
<b>Non Package component</b>				
accommodation	366	1578	0	1482
food and drink	1165	1479	6200	1473
transport	882	1036	17200	1084
shopping	1026	367	44650	577
recreation religious, cultural , sporting and health-related activities	213	9167	0	8468
Others	50	78	400	77
<b>Total</b>	5041	13706	68450	13261

<b>Table 20a : Average expenditure (in Rs.) per overnight trip completed during last 365 days by categories of expenditure for leading purpose of trip</b>				
<b>Kollam</b>			<b>Rural</b>	
<b>Category of Expenditure</b>	<b>Holiday</b>	<b>Health</b>	<b>Shopping</b>	<b>All (Incl.n.r.)</b>
<b>Package component</b>	475	3	0	117
<b>Non Package component</b>				
accommodation	426	1357	0	1132
food and drink	724	1153	0	1049
transport	639	734	0	711
shopping	679	500	0	543
recreation religious, cultural , sporting and health-related activities	204	10226	0	7802
Others	26	54	0	48
<b>Total</b>	<b>3173</b>	<b>14027</b>	<b>0</b>	<b>11401</b>

**Table 20a** : Average expenditure (in Rs.) per overnight trip completed during last 365 days by categories of expenditure for leading purpose of trip

<b>Thiruvananthapuram</b>		<b>Rural</b>		
<b>Category of Expenditure</b>	<b>Holiday</b>	<b>Health</b>	<b>Shopping</b>	<b>All (Incl.n.r.)</b>
<b>Package component</b>	2537	30	0	369
<b>Non Package component</b>				
accommodation	129	1469	0	1288
food and drink	285	1938	0	1715
transport	502	720	0	690
shopping	504	461	0	467
recreation religious, cultural , sporting and health-related activities	105	12977	0	11239
Others	5	78	0	68
<b>Total</b>	4067	17672	0	15835

<b>Table 20a : Average expenditure (in Rs.) per overnight trip completed during last 365 days by categories of expenditure for leading purpose of trip</b>				
<b>All</b>			<b>Rural</b>	
<b>Category of Expenditure</b>	<b>Holiday</b>	<b>Health</b>	<b>Shopping</b>	<b>All (Incl.n.r.)</b>
<b>Package component</b>	1220	82	18	266
<b>Non Package component</b>				
accommodation	554	1186	1111	1083
food and drink	779	1281	1927	1200
transport	1226	733	4801	818
shopping	985	316	51785	486
recreation religious, cultural , sporting and health-related activities	286	11892	58	9996
accommodation	45	61	184	58
<b>Total</b>	5095	15549	59885	13908

<b>Table 20a : Average expenditure (in Rs.) per overnight trip completed during last 365 days by categories of expenditure for leading purpose of trip</b>				
<b>Kasaragod</b>				<b>Urban</b>
<b>Category of Expenditure</b>	<b>Holiday</b>	<b>Health</b>	<b>Shopping</b>	<b>All (Incl.n.r.)</b>
<b>Package component</b>	587	0	0	182
<b>Non Package component</b>				
accommodation	1700	1220	950	1360
food and drink	1762	946	538	1186
transport	2841	439	970	1202
shopping	1010	297	1783	568
recreation religious, cultural , sporting and health-related activities	533	8777	0	5922
Others	127	97	121	107
<b>Total</b>	8560	11775	4363	10527

<b>Table 20a : Average expenditure (in Rs.) per overnight trip completed during last 365 days by categories of expenditure for leading purpose of trip</b>				
<b>Kannur</b>			<b>Urban</b>	
<b>Category of Expenditure</b>	<b>Holiday</b>	<b>Health</b>	<b>Shopping</b>	<b>All (Incl.n.r.)</b>
<b>Package component</b>	3804	28	6800	1191
<b>Non Package component</b>				
accommodation	1245	1428	0	1367
food and drink	1047	1152	0	1115
transport	4664	711	0	1896
shopping	1467	171	600	562
recreation religious, cultural , sporting and health-related activities	1496	21844	1500	15644
accommodation	69	58	0	61
<b>Total</b>	13793	25391	8900	21837



<b>Table 20a : Average expenditure (in Rs.) per overnight trip completed during last 365 days by categories of expenditure for leading purpose of trip</b>				
<b>Wayanad</b>			<b>Urban</b>	
<b>Category of Expenditure</b>	<b>Holiday</b>	<b>Health</b>	<b>Shopping</b>	<b>All (Incl.n.r.)</b>
<b>Package component</b>	1838	0	0	452
<b>Non Package component</b>				
accommodation	326	311	0	317
food and drink	328	723	0	626
transport	872	614	0	679
shopping	1105	337	0	663
recreation religious, cultural , sporting and health-related activities	33	3721	0	2788
Others	80	11	0	28
<b>Total</b>	4582	5718	0	5554

Table 20a : Average expenditure (in Rs.) per overnight trip completed during last 365 days by categories of expenditure for leading purpose of trip

<b>Kozhikkode</b>		<b>Urban</b>		
<b>Category of Expenditure</b>	<b>Holiday</b>	<b>Health</b>	<b>Shopping</b>	<b>All (Incl.n.r.)</b>
<b>Package component</b>	2577	87	12500	917
<b>Non Package component</b>				
accommodation	1969	640	0	1059
food and drink	1805	1341	600	1486
transport	3150	875	19000	1655
shopping	1453	393	0	728
recreation religious, cultural , sporting and health-related activities	259	12162	0	8345
Others	206	109	0	139
<b>Total</b>	11418	15607	32100	14331

<b>Table 20a : Average expenditure (in Rs.) per overnight trip completed during last 365 days by categories of expenditure for leading purpose of trip</b>				
<b>Malappuram</b>				<b>Urban</b>
<b>Category of Expenditure</b>	<b>Holiday</b>	<b>Health</b>	<b>Shopping</b>	<b>All (Incl.n.r.)</b>
<b>Package component</b>	1846	515	0	867
<b>Non Package component</b>				
accommodation	495	1110	0	921
food and drink	786	1494	2000	1311
transport	1228	730	3300	915
shopping	1354	345	219000	4854
recreation religious, cultural , sporting and health-related activities	141	21056	0	14961
Others	67	66	1000	84
<b>Total</b>	5917	25315	225300	23913

<b>Table 20a : Average expenditure (in Rs.) per overnight trip completed during last 365 days by categories of expenditure for leading purpose of trip</b>				
<b>Palakkad</b>			<b>Urban</b>	
<b>Category of Expenditure</b>	<b>Holiday</b>	<b>Health</b>	<b>Shopping</b>	<b>All (Incl.n.r.)</b>
<b>Package component</b>	3706	0	0	421
<b>Non Package component</b>				
accommodation	273	1370	0	1245
food and drink	458	972	0	914
transport	622	664	0	659
shopping	957	193	0	280
recreation religious, cultural , sporting and health-related activities	83	11029	0	9785
Others	27	39	0	38
<b>Total</b>	6126	14268	0	13342

<b>Table 20a : Average expenditure (in Rs.) per overnight trip completed during last 365 days by categories of expenditure for leading purpose of trip</b>				
<b>Thrissur</b>			<b>Urban</b>	
<b>Category of Expenditure</b>	<b>Holiday</b>	<b>Health</b>	<b>Shopping</b>	<b>All (Incl.n.r.)</b>
<b>Package component</b>	3124	219	0	1001
<b>Non Package component</b>				
accommodation	1324	1006	879	1091
food and drink	2408	923	1032	1325
transport	2096	602	2393	1021
shopping	1233	218	75086	1172
recreation religious, cultural , sporting and health-related activities	359	11949	26	8712
Others	125	64	44	80
<b>Total</b>	10670	14979	79460	14402

<b>Table 20a</b> : Average expenditure (in Rs.) per overnight trip completed during last 365 days by categories of expenditure for leading purpose of trip				
<b>Eranakulam</b>			<b>Urban</b>	
<b>Category of Expenditure</b>	<b>Holiday</b>	<b>Health</b>	<b>Shopping</b>	<b>All (Incl.n.r.)</b>
<b>Package component</b>	1707	0	0	659
<b>Non Package component</b>				
accommodation	2097	1350	0	1639
food and drink	1633	1424	0	1504
transport	3907	465	0	1794
shopping	2106	305	0	1000
recreation religious, cultural , sporting and health-related activities	170	18757	0	11580
Others	139	130	0	134
<b>Total</b>	11758	22431	0	18310

<b>Table 20a</b> : Average expenditure (in Rs.) per overnight trip completed during last 365 days by categories of expenditure for leading purpose of trip				
<b>Idukki</b>			<b>Urban</b>	
<b>Category of Expenditure</b>	<b>Holiday</b>	<b>Health</b>	<b>Shopping</b>	<b>All (Incl.n.r.)</b>
<b>Package component</b>	1120	0	0	406
<b>Non Package component</b>				
accommodation	1210	757	0	921
food and drink	1225	1705	0	1531
transport	1789	929	0	1241
shopping	1048	245	0	537
recreation religious, cultural , sporting and health-related activities	129	14898	0	9539
Others	45	2	0	18
<b>Total</b>	6565	18537	0	14193

<b>Table 20a : Average expenditure (in Rs.) per overnight trip completed during last 365 days by categories of expenditure for leading purpose of trip</b>				
<b>Kottayam</b>			<b>Urban</b>	
<b>Category of Expenditure</b>	<b>Holiday</b>	<b>Health</b>	<b>Shopping</b>	<b>All (Incl.n.r.)</b>
<b>Package component</b>	2224	165	0	1051
<b>Non Package component</b>				
accommodation	1236	1476	0	1373
food and drink	604	1426	0	1072
transport	1413	809	0	1069
shopping	1170	548	0	816
recreation religious, cultural , sporting and health-related activities	141	20465	0	11720
Others	24	26	0	26
<b>Total</b>	<b>6813</b>	<b>24917</b>	<b>0</b>	<b>17127</b>



**Table 20a** : Average expenditure (in Rs.) per overnight trip completed during last 365 days by categories of expenditure for leading purpose of trip

<b>Alappuzha</b>		<b>Urban</b>		
<b>Category of Expenditure</b>	<b>Holiday</b>	<b>Health</b>	<b>Shopping</b>	<b>All (Incl.n.r.)</b>
<b>Package component</b>	1311	0	0	286
<b>Non Package component</b>				
<b>accommodation</b>	475	1566	0	1328
<b>food and drink</b>	756	937	0	898
<b>transport</b>	1580	763	0	942
<b>shopping</b>	1503	181	0	469
<b>recreation religious, cultural , sporting and health-related activities</b>	136	10174	0	7986
<b>Others</b>	41	84	0	75
<b>Total</b>	5803	13706	0	11983

<b>Table 20a</b> : Average expenditure (in Rs.) per overnight trip completed during last 365 days by categories of expenditure for leading purpose of trip				
<b>Pathanamthitta</b>				<b>Urban</b>
<b>Category of Expenditure</b>	<b>Holiday</b>	<b>Health</b>	<b>Shopping</b>	<b>All (Incl.n.r.)</b>
<b>Package component</b>	29	4799	0	2632
<b>Non Package component</b>				
accommodation	477	1489	0	1029
food and drink	621	1523	0	1113
transport	1574	834	0	1170
shopping	836	404	0	600
recreation religious, cultural , sporting and health-related activities	47	11271	0	6173
Others	42	90	0	68
<b>Total</b>	3625	20410	0	12786

<b>Table 20a</b> : Average expenditure (in Rs.) per overnight trip completed during last 365 days by categories of expenditure for leading purpose of trip				
<b>Kollam</b>			<b>Urban</b>	
<b>Category of Expenditure</b>	<b>Holiday</b>	<b>Health</b>	<b>Shopping</b>	<b>All (Incl.n.r.)</b>
<b>Package component</b>	290	51	0	134
<b>Non Package component</b>				
accommodation	238	1636	0	1147
food and drink	823	846	0	838
transport	670	636	0	648
shopping	602	469	0	516
recreation religious, cultural , sporting and health-related activities	239	9966	0	6563
Others	21	41	0	34
<b>Total</b>	2882	13646	0	9880

**Table 20a** : Average expenditure (in Rs.) per overnight trip completed during last 365 days by categories of expenditure for leading purpose of trip

<b>Thiruvananthapuram</b>		<b>Urban</b>		
<b>Category of Expenditure</b>	<b>Holiday</b>	<b>Health</b>	<b>Shopping</b>	<b>All (Incl.n.r.)</b>
<b>Package component</b>	2921	15	0	1166
<b>Non Package component</b>				
accommodation	1640	1613	0	1610
food and drink	1693	1226	248	1402
transport	3576	601	710	1780
shopping	2124	501	13166	1250
recreation religious, cultural , sporting and health-related activities	362	18109	0	10929
Others	77	62	3	68
<b>Total</b>	12393	22127	14127	18205

<b>Table 20a : Average expenditure (in Rs.) per overnight trip completed during last 365 days by categories of expenditure for leading purpose of trip</b>				
<b>All</b>		<b>Urban</b>		
<b>Category of Expenditure</b>	<b>Holiday</b>	<b>Health</b>	<b>Shopping</b>	<b>All (Incl.n.r.)</b>
<b>Package component</b>	2050	122	1643	761
<b>Non Package component</b>				
accommodation	1377	1289	321	1313
food and drink	1385	1187	977	1251
transport	2742	658	3405	1353
shopping	1525	330	82075	1092
recreation religious, cultural , sporting and health-related activities	331	15272	123	10308
Others	98	79	325	86
<b>Total</b>	9508	18937	88869	16165

**Table 20a** : Average expenditure (in Rs.) per overnight trip completed during last 365 days by categories of expenditure for leading purpose of trip

<b>Kasaragod</b>		<b>Rural +Urban</b>		
<b>Category of Expenditure</b>	<b>Holiday</b>	<b>Health</b>	<b>Shopping</b>	<b>All (Incl.n.r.)</b>
<b>Package component</b>	1287	0	0	380
<b>Non Package component</b>				
<b>accommodation</b>	1340	1432	794	1390
<b>food and drink</b>	1474	1096	649	1197
<b>transport</b>	2417	603	1355	1156
<b>shopping</b>	930	215	12135	706
<b>recreation religious, cultural , sporting and health-related activities</b>	486	11310	0	7849
<b>Others</b>	77	83	118	82
<b>Total</b>	8011	14739	15051	12761

<b>Table 20a : Average expenditure (in Rs.) per overnight trip completed during last 365 days by categories of expenditure for leading purpose of trip</b>				
<b>Kannur</b>			<b>Rural +Urban</b>	
<b>Category of Expenditure</b>	<b>Holiday</b>	<b>Health</b>	<b>Shopping</b>	<b>All (Incl.n.r.)</b>
<b>Package component</b>	3246	15	6800	821
<b>Non Package component</b>				
accommodation	1018	1808	0	1611
food and drink	976	1251	0	1181
transport	4056	842	0	1625
shopping	1450	197	600	504
recreation religious, cultural , sporting and health-related activities	1194	18251	1500	14043
Others	68	61	0	63
<b>Total</b>	12007	22425	8900	19847

<b>Table 20a : Average expenditure (in Rs.) per overnight trip completed during last 365 days by categories of expenditure for leading purpose of trip</b>				
<b>Wayanad</b>			<b>Rural +Urban</b>	
<b>Category of Expenditure</b>	<b>Holiday</b>	<b>Health</b>	<b>Shopping</b>	<b>All (Incl.n.r.)</b>
<b>Package component</b>	1317	0	0	200
<b>Non Package component</b>				
accommodation	447	422	482	426
food and drink	904	719	398	747
transport	920	322	325	412
shopping	729	182	6292	270
recreation religious, cultural , sporting and health-related activities	288	6353	7	5427
Others	66	29	17	35
<b>Total</b>	4671	8026	7521	7517



Table 20a : Average expenditure (in Rs.) per overnight trip completed during last 365 days by categories of expenditure for leading purpose of trip

<b>Kozhikkode</b>		<b>Rural +Urban</b>		
<b>Category of Expenditure</b>	<b>Holiday</b>	<b>Health</b>	<b>Shopping</b>	<b>All (Incl.n.r.)</b>
<b>Package component</b>	2229	154	12500	729
<b>Non Package component</b>				
accommodation	1669	767	0	1004
food and drink	1592	1402	600	1451
transport	2629	876	19000	1379
shopping	1296	395	0	633
recreation religious, cultural , sporting and health-related activities	222	11452	0	8454
Others	179	93	0	115
<b>Total</b>	9815	15140	32100	13765

<b>Table 20a : Average expenditure (in Rs.) per overnight trip completed during last 365 days by categories of expenditure for leading purpose of trip</b>				
<b>Malappuram</b>			<b>Rural +Urban</b>	
<b>Category of Expenditure</b>	<b>Holiday</b>	<b>Health</b>	<b>Shopping</b>	<b>All (Incl.n.r.)</b>
<b>Package component</b>	1164	321	0	510
<b>Non Package component</b>				
accommodation	765	1051	802	984
food and drink	775	1181	1598	1092
transport	1109	575	2798	716
shopping	1012	284	149689	1720
recreation religious, cultural , sporting and health-related activities	513	14584	48	11258
Others	43	34	728	42
<b>Total</b>	5380	18031	155663	16321

<b>Table 20a : Average expenditure (in Rs.) per overnight trip completed during last 365 days by categories of expenditure for leading purpose of trip</b>				
<b>Palakkad</b>			<b>Rural +Urban</b>	
<b>Category of Expenditure</b>	<b>Holiday</b>	<b>Health</b>	<b>Shopping</b>	<b>All (Incl.n.r.)</b>
<b>Package component</b>	1077	0	0	113
<b>Non Package component</b>				
accommodation	382	1066	0	994
food and drink	653	982	0	947
transport	1661	689	0	791
shopping	1137	158	0	261
recreation religious, cultural , sporting and health-related activities	143	10018	0	8979
Others	7	43	0	39
<b>Total</b>	5058	12956	0	12125

<b>Table 20a : Average expenditure (in Rs.) per overnight trip completed during last 365 days by categories of expenditure for leading purpose of trip</b>				
<b>Thrissur</b>			<b>Rural +Urban</b>	
<b>Category of Expenditure</b>	<b>Holiday</b>	<b>Health</b>	<b>Shopping</b>	<b>All (Incl.n.r.)</b>
<b>Package component</b>	2032	347	0	725
<b>Non Package component</b>				
accommodation	1087	992	879	1013
food and drink	1869	1076	1032	1255
transport	2008	689	2393	993
shopping	997	214	75086	688
recreation religious, cultural , sporting and health-related activities	335	13813	26	10722
Others	118	90	44	96
<b>Total</b>	8445	17220	79460	15491

**Table 20a** : Average expenditure (in Rs.) per overnight trip completed during last 365 days by categories of expenditure for leading purpose of trip

<b>Eranakulam</b>		<b>Rural +Urban</b>		
<b>Category of Expenditure</b>	<b>Holiday</b>	<b>Health</b>	<b>Shopping</b>	<b>All (Incl.n.r.)</b>
<b>Package component</b>	1876	0	0	589
<b>Non Package component</b>				
accommodation	1832	1376	0	1519
food and drink	1487	1386	0	1418
transport	3635	487	0	1475
shopping	2059	324	0	868
recreation religious, cultural , sporting and health-related activities	193	18057	0	12449
Others	133	136	0	135
<b>Total</b>	11216	21766	0	18453

<b>Table 20a : Average expenditure (in Rs.) per overnight trip completed during last 365 days by categories of expenditure for leading purpose of trip</b>				
<b>Idukki</b>			<b>Rural +Urban</b>	
<b>Category of Expenditure</b>	<b>Holiday</b>	<b>Health</b>	<b>Shopping</b>	<b>All (Incl.n.r.)</b>
<b>Package component</b>	1921	3	0	205
<b>Non Package component</b>				
accommodation	326	822	0	768
food and drink	493	1682	1200	1556
transport	824	1169	930	1132
shopping	1113	350	269050	989
recreation religious, cultural , sporting and health-related activities	60	11715	0	10463
Others	22	11	0	13
<b>Total</b>	<b>4758</b>	<b>15752</b>	<b>271180</b>	<b>15125</b>

<b>Table 20a : Average expenditure (in Rs.) per overnight trip completed during last 365 days by categories of expenditure for leading purpose of trip</b>				
<b>Kottayam</b>			<b>Rural +Urban</b>	
<b>Category of Expenditure</b>	<b>Holiday</b>	<b>Health</b>	<b>Shopping</b>	<b>All (Incl.n.r.)</b>
<b>Package component</b>	1621	34	0	419
<b>Non Package component</b>				
accommodation	754	997	0	938
food and drink	603	1224	0	1073
transport	1120	690	0	794
shopping	1312	381	0	607
recreation religious, cultural , sporting and health-related activities	115	14410	0	10943
Others	20	17	0	18
<b>Total</b>	5545	17754	0	14792

**Table 20a** : Average expenditure (in Rs.) per overnight trip completed during last 365 days by categories of expenditure for leading purpose of trip

<b>Alappuzha</b>		<b>Rural +Urban</b>		
<b>Category of Expenditure</b>	<b>Holiday</b>	<b>Health</b>	<b>Shopping</b>	<b>All (Incl.n.r.)</b>
<b>Package component</b>	1282	2	0	220
<b>Non Package component</b>				
accommodation	577	1520	0	1360
food and drink	692	997	0	945
transport	1348	762	0	862
shopping	1426	223	0	427
recreation religious, cultural , sporting and health-related activities	106	9925	0	8258
Others	34	89	0	80
<b>Total</b>	5465	13518	0	12151



<b>Table 20a : Average expenditure (in Rs.) per overnight trip completed during last 365 days by categories of expenditure for leading purpose of trip</b>				
<b>Pathanamthitta</b>				<b>Rural +Urban</b>
<b>Category of Expenditure</b>	<b>Holiday</b>	<b>Health</b>	<b>Shopping</b>	<b>All (Incl.n.r.)</b>
<b>Package component</b>	861	253	0	317
<b>Non Package component</b>				
accommodation	407	1573	0	1443
food and drink	966	1482	6200	1442
transport	1135	1026	17200	1091
shopping	956	369	44650	579
recreation religious, cultural , sporting and health-related activities	153	9278	0	8271
Others	47	79	400	76
<b>Total</b>	4524	14059	68450	13220

<b>Table 20a : Average expenditure (in Rs.) per overnight trip completed during last 365 days by categories of expenditure for leading purpose of trip</b>				
<b>Kollam</b>			<b>Rural +Urban</b>	
<b>Category of Expenditure</b>	<b>Holiday</b>	<b>Health</b>	<b>Shopping</b>	<b>All (Incl.n.r.)</b>
<b>Package component</b>	373	23	0	125
<b>Non Package component</b>				
accommodation	322	1474	0	1139
food and drink	779	1024	0	953
transport	656	693	0	682
shopping	637	487	0	531
recreation religious, cultural , sporting and health-related activities	223	10117	0	7235
Others	23	49	0	41
<b>Total</b>	<b>3013</b>	<b>13867</b>	<b>0</b>	<b>10706</b>

<b>Table 20a : Average expenditure (in Rs.) per overnight trip completed during last 365 days by categories of expenditure for leading purpose of trip</b>				
<b>Thiruvananthapuram</b>				<b>Rural +Urban</b>
<b>Category of Expenditure</b>	<b>Holiday</b>	<b>Health</b>	<b>Shopping</b>	<b>All (Incl.n.r.)</b>
<b>Package component</b>	2803	25	0	717
<b>Non Package component</b>				
accommodation	1179	1519	0	1428
food and drink	1262	1690	248	1578
transport	2636	678	710	1166
shopping	1629	475	13166	809
recreation religious, cultural , sporting and health-related activities	284	14763	0	11104
Others	55	72	3	68
<b>Total</b>	9849	19222	14127	16870

<b>Table 20a : Average expenditure (in Rs.) per overnight trip completed during last 365 days by categories of expenditure for leading purpose of trip</b>				
<b>All</b>		<b>Rural +Urban</b>		
<b>Category of Expenditure</b>	<b>Holiday</b>	<b>Health</b>	<b>Shopping</b>	<b>All (Incl.n.r.)</b>
<b>Package component</b>	1714	97	1209	474
<b>Non Package component</b>				
accommodation	1043	1224	532	1180
food and drink	1139	1246	1230	1221
transport	2127	705	3778	1043
shopping	1306	321	73982	741
recreation religious, cultural , sporting and health-related activities	313	13130	106	10127
Others	76	67	287	70
<b>Total</b>	<b>7717</b>	<b>16791</b>	<b>81125</b>	<b>14856</b>

**Table 20b** : Average expenditure (in Rs.) per overnight trip completed during last 30 days by categories of expenditure for leading purpose of trip

<b>Kasaragod</b>						<b>Rural</b>
<b>Category of Expenditure</b>	<b>Business</b>	<b>Social</b>	<b>Religious</b>	<b>Education</b>	<b>Others</b>	<b>All (Incl.n.r.)</b>
<b>Package component</b>	1241	0	578	62	0	126
<b>Non Package component</b>						
accommodation	353	26	882	657	218	174
food and drink	240	177	1266	522	505	345
transport	805	387	1444	449	2914	622
shopping	146	196	414	166	169	223
recreation religious, cultural , sporting and health-related activities	3	8	367	58	5858	229
Others	16	27	31	106	94	30
<b>Total</b>	2804	820	4982	2021	9756	1749

**Table 20b** : Average expenditure (in Rs.) per overnight trip completed during last 30 days by categories of expenditure for leading purpose of trip

<b>Kannur</b>				<b>Rural</b>		
<b>Category of Expenditure</b>	<b>Business</b>	<b>Social</b>	<b>Religious</b>	<b>Education</b>	<b>Others</b>	<b>All (Incl.n.r.)</b>
<b>Package component</b>	0	0	183	0	0	18
<b>Non Package component</b>						
accommodation	0	10	464	0	58	55
food and drink	0	314	646	379	628	356
transport	0	328	970	395	214	392
shopping	0	346	1176	659	161	437
recreation religious, cultural , sporting and health-related activities	0	2	203	0	178	26
Others	0	10	35	0	1	12
<b>Total</b>	0	1009	3676	1433	1241	1297

**Table 20b** : Average expenditure (in Rs.) per overnight trip completed during last 30 days by categories of expenditure for leading purpose of trip

<b>Wayanad</b>						<b>Rural</b>
<b>Category of Expenditure</b>	<b>Business</b>	<b>Social</b>	<b>Religious</b>	<b>Education</b>	<b>Others</b>	<b>All (Incl.n.r.)</b>
<b>Package component</b>	0	0	0	0	0	0
<b>Non Package component</b>						
accommodation	0	5	534	420	118	34
food and drink	0	92	1188	447	320	135
transport	0	298	2858	398	536	373
shopping	0	178	1017	119	131	198
recreation religious, cultural , sporting and health-related activities	0	15	166	34	1	20
Others	0	16	1	2	0	15
<b>Total</b>	0	603	5764	1419	1106	774

**Table 20b** : Average expenditure (in Rs.) per overnight trip completed during last 30 days by categories of expenditure for leading purpose of trip

<b>Kozhikkode</b>						<b>Rural</b>
<b>Category of Expenditure</b>	<b>Business</b>	<b>Social</b>	<b>Religious</b>	<b>Education</b>	<b>Others</b>	<b>All (Incl.n.r.)</b>
<b>Package component</b>	0	0	589	43	0	40
<b>Non Package component</b>						
<b>accommodation</b>	0	5	228	0	27	22
<b>food and drink</b>	0	414	500	312	264	405
<b>transport</b>	0	186	1338	175	165	260
<b>shopping</b>	0	183	368	1809	29	209
<b>recreation religious, cultural , sporting and health-related activities</b>	0	52	121	0	1	51
<b>Others</b>	0	19	32	0	5	18
<b>Total</b>	0	859	3176	2339	490	1005



**Table 20b** : Average expenditure (in Rs.) per overnight trip completed during last 30 days by categories of expenditure for leading purpose of trip

<b>Malappuram</b>						<b>Rural</b>
<b>Category of Expenditure</b>	<b>Business</b>	<b>Social</b>	<b>Religious</b>	<b>Education</b>	<b>Others</b>	<b>All (Incl.n.r.)</b>
<b>Package component</b>	0	9	372	148	0	20
<b>Non Package component</b>						
accommodation	516	1	502	125	483	40
food and drink	365	92	746	826	428	135
transport	812	269	1145	466	679	317
shopping	19	143	243	444	273	155
recreation religious, cultural , sporting and health-related activities	0	29	127	0	1510	98
Others	34	9	26	1	13	9
<b>Total</b>	1746	551	3160	2009	3387	775

**Table 20b** : Average expenditure (in Rs.) per overnight trip completed during last 30 days by categories of expenditure for leading purpose of trip

<b>Palakkad</b>				<b>Rural</b>		
<b>Category of Expenditure</b>	<b>Business</b>	<b>Social</b>	<b>Religious</b>	<b>Education</b>	<b>Others</b>	<b>All (Incl.n.r.)</b>
<b>Package component</b>	0	0	238	0	33	32
<b>Non Package component</b>						
accommodation	284	5	47	0	31	13
food and drink	430	122	336	354	171	154
transport	155	236	724	592	143	287
shopping	9	211	367	97	231	230
recreation religious, cultural , sporting and health-related activities	0	0	41	0	0	5
Others	3	20	2	49	38	20
<b>Total</b>	880	594	1756	1091	647	742

**Table 20b** : Average expenditure (in Rs.) per overnight trip completed during last 30 days by categories of expenditure for leading purpose of trip

<b>Thrissur</b>			<b>Rural</b>			
<b>Category of Expenditure</b>	<b>Business</b>	<b>Social</b>	<b>Religious</b>	<b>Education</b>	<b>Others</b>	<b>All (Incl.n.r.)</b>
<b>Package component</b>	0	0	482	135	0	21
<b>Non Package component</b>						
accommodation	2892	0	85	0	174	69
food and drink	2627	490	400	572	307	517
transport	3706	301	547	94	162	366
shopping	384	594	299	39	34	540
recreation religious, cultural , sporting and health-related activities	30	57	487	0	0	70
Others	29	66	95	45	15	64
<b>Total</b>	9669	1508	2395	884	692	1645

**Table 20b** : Average expenditure (in Rs.) per overnight trip completed during last 30 days by categories of expenditure for leading purpose of trip

<b>Eranakulam</b>						<b>Rural</b>
<b>Category of Expenditure</b>	<b>Business</b>	<b>Social</b>	<b>Religious</b>	<b>Education</b>	<b>Others</b>	<b>All (Incl.n.r.)</b>
<b>Package component</b>	0	0	206	0	96	27
<b>Non Package component</b>						
accommodation	0	0	600	1149	44	84
food and drink	300	422	589	1196	466	452
transport	1000	261	1472	1920	331	424
shopping	0	409	651	105	253	425
recreation religious, cultural , sporting and health-related activities	0	11	126	0	0	24
accommodation	0	31	42	94	28	33
<b>Total</b>	1300	1134	3685	4464	1217	1470

**Table 20b** : Average expenditure (in Rs.) per overnight trip completed during last 30 days by categories of expenditure for leading purpose of trip

<b>Idukki</b>				<b>Rural</b>		
<b>Category of Expenditure</b>	<b>Business</b>	<b>Social</b>	<b>Religious</b>	<b>Education</b>	<b>Others</b>	<b>All (Incl.n.r.)</b>
<b>Package component</b>	0	0	266	0	0	33
<b>Non Package component</b>						
accommodation	313	0	459	2700	0	76
food and drink	484	364	678	2375	253	408
transport	635	308	1591	3000	984	531
shopping	404	206	500	667	4	235
recreation religious, cultural , sporting and health-related activities	8	18	397	0	0	63
Others	12	7	0	0	0	6
<b>Total</b>	1857	903	3892	8743	1241	1350

**Table 20b** : Average expenditure (in Rs.) per overnight trip completed during last 30 days by categories of expenditure for leading purpose of trip

<b>Kottayam</b>			<b>Rural</b>			
<b>Category of Expenditure</b>	<b>Business</b>	<b>Social</b>	<b>Religious</b>	<b>Education</b>	<b>Others</b>	<b>All (Incl.n.r.)</b>
<b>Package component</b>	0	0	818	42	0	78
<b>Non Package component</b>						
accommodation	74	11	257	239	148	61
food and drink	491	359	271	415	704	387
transport	611	305	494	340	723	374
shopping	385	505	402	273	1618	546
recreation religious, cultural , sporting and health-related activities	11	44	227	2	2696	232
Others	15	6	7	0	422	34
<b>Total</b>	1587	1230	2477	1311	6311	1711

**Table 20b** : Average expenditure (in Rs.) per overnight trip completed during last 30 days by categories of expenditure for leading purpose of trip

<b>Alappuzha</b>						<b>Rural</b>
<b>Category of Expenditure</b>	<b>Business</b>	<b>Social</b>	<b>Religious</b>	<b>Education</b>	<b>Others</b>	<b>All (Incl.n.r.)</b>
<b>Package component</b>	0	0	589	0	0	56
<b>Non Package component</b>						
accommodation	15	13	357	0	0	45
food and drink	25	267	460	0	171	269
transport	49	224	1035	0	327	307
shopping	14	258	270	0	69	234
recreation religious, cultural , sporting and health-related activities	0	45	138	0	240	72
Others	13	30	34	0	5	27
<b>Total</b>	<b>117</b>	<b>837</b>	<b>2884</b>	<b>0</b>	<b>813</b>	<b>1010</b>

**Table 20b** : Average expenditure (in Rs.) per overnight trip completed during last 30 days by categories of expenditure for leading purpose of trip

<b>Pathanamthitta</b>						<b>Rural</b>
<b>Category of Expenditure</b>	<b>Business</b>	<b>Social</b>	<b>Religious</b>	<b>Education</b>	<b>Others</b>	<b>All (Incl.n.r.)</b>
<b>Package component</b>	0	41	307	0	0	53
<b>Non Package component</b>						
accommodation	282	23	951	286	0	106
food and drink	348	215	742	378	201	261
transport	358	374	1522	417	142	440
shopping	3387	716	700	204	2	901
recreation religious, cultural , sporting and health-related activities	39	18	185	46	18	30
Others	6	191	61	31	11	162
<b>Total</b>	4420	1578	4468	1363	374	1954



**Table 20b** : Average expenditure (in Rs.) per overnight trip completed during last 30 days by categories of expenditure for leading purpose of trip

<b>Kollam</b>		<b>Rural</b>				
<b>Category of Expenditure</b>	<b>Business</b>	<b>Social</b>	<b>Religious</b>	<b>Education</b>	<b>Others</b>	<b>All (Incl.n.r.)</b>
<b>Package component</b>	0	0	705	154	0	145
<b>Non Package component</b>						
accommodation	0	76	209	2223	601	196
food and drink	0	508	1055	1172	372	614
transport	0	481	592	985	408	503
shopping	0	896	829	846	186	803
recreation religious, cultural , sporting and health-related activities	0	84	286	79	16	117
others	0	26	24	2	692	99
<b>Total</b>	0	2070	3700	5460	2275	2477

**Table 20b** : Average expenditure (in Rs.) per overnight trip completed during last 30 days by categories of expenditure for leading purpose of trip

<b>Thiruvananthapuram</b>				<b>Rural</b>		
<b>Category of Expenditure</b>	<b>Business</b>	<b>Social</b>	<b>Religious</b>	<b>Education</b>	<b>Others</b>	<b>All (Incl.n.r.)</b>
<b>Package component</b>	0	0	86	164	0	7
<b>Non Package component</b>						
accommodation	445	0	168	0	4	22
food and drink	664	385	433	227	367	393
transport	474	284	923	477	133	327
shopping	26	397	1343	181	127	441
recreation religious, cultural , sporting and health-related activities	3	80	323	109	61	95
Others	9	10	40	0	6	12
<b>Total</b>	1620	1157	3317	1157	699	1297

**Table 20b** : Average expenditure (in Rs.) per overnight trip completed during last 30 days by categories of expenditure for leading purpose of trip

<b>All</b>		<b>Rural</b>				
<b>Category of Expenditure</b>	<b>Business</b>	<b>Social</b>	<b>Religious</b>	<b>Education</b>	<b>Others</b>	<b>All (Incl.n.r.)</b>
<b>Package component</b>	44	4	419	51	11	41
<b>Non Package component</b>						
accommodation	513	9	339	417	178	64
food and drink	683	295	616	578	357	338
transport	894	293	1005	539	407	375
shopping	940	371	601	375	316	398
recreation religious, cultural , sporting and health-related activities	17	34	217	14	550	79
Others	14	31	27	15	147	37
<b>Total</b>	3105	1036	3224	1988	1967	1332

**Table 20b** : Average expenditure (in Rs.) per overnight trip completed during last 30 days by categories of expenditure for leading purpose of trip

<b>Kasaragod</b>				<b>Urban</b>		
<b>Category of Expenditure</b>	<b>Business</b>	<b>Social</b>	<b>Religious</b>	<b>Education</b>	<b>Others</b>	<b>All (Incl.n.r.)</b>
<b>Package component</b>	167	0	0	0	0	12
<b>Non Package component</b>						
accommodation	681	22	1335	1100	379	297
food and drink	308	336	1189	330	803	483
transport	871	492	2074	595	75	726
shopping	89	619	423	195	411	534
recreation religious, cultural , sporting and health-related activities	0	4	339	150	0	54
Others	38	29	69	200	47	39
<b>Total</b>	2155	1501	5430	2570	1715	2145

**Table 20b** : Average expenditure (in Rs.) per overnight trip completed during last 30 days by categories of expenditure for leading purpose of trip

<b>Kannur</b>			<b>Urban</b>			
<b>Category of Expenditure</b>	<b>Business</b>	<b>Social</b>	<b>Religious</b>	<b>Education</b>	<b>Others</b>	<b>All (Incl.n.r.)</b>
<b>Package component</b>	0	0	554	0	0	64
<b>Non Package component</b>						
accommodation	211	38	409	1875	119	164
food and drink	349	297	441	1508	419	368
transport	1188	367	1535	774	361	555
shopping	295	378	651	480	36	399
recreation religious, cultural , sporting and health-related activities	7	34	153	19	0	45
Others	337	21	10	655	2	59
<b>Total</b>	2386	1135	3752	5311	937	1652

**Table 20b** : Average expenditure (in Rs.) per overnight trip completed during last 30 days by categories of expenditure for leading purpose of trip

<b>Wayanad</b>				<b>Urban</b>		
<b>Category of Expenditure</b>	<b>Business</b>	<b>Social</b>	<b>Religious</b>	<b>Education</b>	<b>Others</b>	<b>All (Incl.n.r.)</b>
<b>Package component</b>	0	0	0	0	0	0
<b>Non Package component</b>						
accommodation	0	0	0	0	0	0
food and drink	0	98	0	0	0	98
transport	0	295	0	0	0	295
shopping	0	122	0	0	0	122
recreation religious, cultural , sporting and health-related activities	0	5	0	0	0	5
Others	0	17	0	0	0	17
<b>Total</b>	0	537	0	0	0	537

**Table 20b** : Average expenditure (in Rs.) per overnight trip completed during last 30 days by categories of expenditure for leading purpose of trip

<b>Kozhikkode</b>						<b>Urban</b>
<b>Category of Expenditure</b>	<b>Business</b>	<b>Social</b>	<b>Religious</b>	<b>Education</b>	<b>Others</b>	<b>All (Incl.n.r.)</b>
<b>Package component</b>	0	2	862	103	0	109
<b>Non Package component</b>						
accommodation	4497	58	302	114	314	194
food and drink	1658	219	382	91	789	277
transport	7762	205	627	239	766	439
shopping	3577	233	257	69	143	309
recreation religious, cultural , sporting and health-related activities	0	14	35	0	50	17
Others	167	11	29	12	28	17
<b>Total</b>	17661	742	2495	629	2090	1362

**Table 20b** : Average expenditure (in Rs.) per overnight trip completed during last 30 days by categories of expenditure for leading purpose of trip

<b>Malappuram</b>						<b>Urban</b>
<b>Category of Expenditure</b>	<b>Business</b>	<b>Social</b>	<b>Religious</b>	<b>Education</b>	<b>Others</b>	<b>All (Incl.n.r.)</b>
<b>Package component</b>	0	9	1207	135	0	35
<b>Non Package component</b>						
accommodation	2212	3	73	427	367	34
food and drink	1072	69	344	942	511	100
transport	816	206	298	1312	593	231
shopping	320	172	185	722	4656	262
recreation religious, cultural , sporting and health-related activities	0	4	169	10	0	7
Others	260	9	25	1	98	13
<b>Total</b>	4680	473	2300	3548	6225	682



<b>Table 20b</b> : Average expenditure (in Rs.) per overnight trip completed during last 30 days by categories of expenditure for leading purpose of trip						
<b>Palakkad</b>				<b>Urban</b>		
<b>Category of Expenditure</b>	<b>Business</b>	<b>Social</b>	<b>Religious</b>	<b>Education</b>	<b>Others</b>	<b>All (Incl.n.r.)</b>
<b>Package component</b>	0	0	76	665	0	26
<b>Non Package component</b>						
accommodation	0	0	315	0	814	101
food and drink	0	119	501	357	496	217
transport	0	259	956	243	534	411
shopping	0	131	304	20	373	175
recreation religious, cultural , sporting and health-related activities	0	3	343	0	0	70
Others	0	9	12	4	194	18
<b>Total</b>	0	520	2508	1289	2411	1017

**Table 20b** : Average expenditure (in Rs.) per overnight trip completed during last 30 days by categories of expenditure for leading purpose of trip

<b>Thrissur</b>				<b>Urban</b>		
<b>Category of Expenditure</b>	<b>Business</b>	<b>Social</b>	<b>Religious</b>	<b>Education</b>	<b>Others</b>	<b>All (Incl.n.r.)</b>
<b>Package component</b>	0	0	3354	1386	0	166
<b>Non Package component</b>						
accommodation	6717	28	176	130	60	554
food and drink	5717	458	331	316	231	846
transport	11819	440	449	491	193	1309
shopping	586	549	365	204	68	518
recreation religious, cultural , sporting and health-related activities	0	42	489	37	898	97
Others	4	92	115	44	37	83
<b>Total</b>	24843	1608	5279	2607	1488	3572

**Table 20b** : Average expenditure (in Rs.) per overnight trip completed during last 30 days by categories of expenditure for leading purpose of trip

<b>Eranakulam</b>						<b>Urban</b>
<b>Category of Expenditure</b>	<b>Business</b>	<b>Social</b>	<b>Religious</b>	<b>Education</b>	<b>Others</b>	<b>All (Incl.n.r.)</b>
<b>Package component</b>	502	0	1009	51	0	139
<b>Non Package component</b>						
accommodation	4684	77	1247	1168	1369	567
food and drink	4549	517	858	1074	1195	851
transport	5398	470	1675	1768	2104	1002
shopping	4448	433	552	916	929	733
recreation religious, cultural , sporting and health-related activities	6	81	101	0	200	83
Others	45	38	62	202	153	48
<b>Total</b>	19633	1616	5505	5180	5949	3423

**Table 20b** : Average expenditure (in Rs.) per overnight trip completed during last 30 days by categories of expenditure for leading purpose of trip

<b>Idukki</b>			<b>Urban</b>			
<b>Category of Expenditure</b>	<b>Business</b>	<b>Social</b>	<b>Religious</b>	<b>Education</b>	<b>Others</b>	<b>All (Incl.n.r.)</b>
<b>Package component</b>	0	0	0	0	0	0
<b>Non Package component</b>						
accommodation	0	10	0	0	650	15
food and drink	0	373	0	0	1565	383
transport	0	323	0	0	3205	348
shopping	0	271	0	0	0	269
recreation religious, cultural , sporting and health-related activities	0	24	0	0	0	24
Others	0	2	0	0	0	2
<b>Total</b>	0	1003	0	0	5420	1041

**Table 20b** : Average expenditure (in Rs.) per overnight trip completed during last 30 days by categories of expenditure for leading purpose of trip

<b>Kottayam</b>				<b>Urban</b>		
<b>Category of Expenditure</b>	<b>Business</b>	<b>Social</b>	<b>Religious</b>	<b>Education</b>	<b>Others</b>	<b>All (Incl.n.r.)</b>
<b>Package component</b>	0	0	289	0	0	19
<b>Non Package component</b>						
accommodation	959	5	466	461	1400	114
food and drink	246	371	424	412	730	374
transport	347	1055	1278	994	1130	1036
shopping	19	848	435	249	0	740
recreation religious, cultural , sporting and health-related activities	4	40	144	0	0	42
Others	4	8	6	0	600	11
<b>Total</b>	1578	2327	3043	2116	3860	2336

**Table 20b** : Average expenditure (in Rs.) per overnight trip completed during last 30 days by categories of expenditure for leading purpose of trip

<b>Alappuzha</b>						<b>Urban</b>
<b>Category of Expenditure</b>	<b>Business</b>	<b>Social</b>	<b>Religious</b>	<b>Education</b>	<b>Others</b>	<b>All (Incl.n.r.)</b>
<b>Package component</b>	0	4	1399	0	0	166
<b>Non Package component</b>						
accommodation	1400	1	676	225	419	145
food and drink	901	243	538	1166	625	349
transport	1159	282	1061	223	3046	483
shopping	58	343	230	282	236	315
recreation religious, cultural , sporting and health-related activities	0	28	223	61	25	51
Others	14	15	18	39	31	17
<b>Total</b>	3532	915	4145	1998	4382	1525

**Table 20b** : Average expenditure (in Rs.) per overnight trip completed during last 30 days by categories of expenditure for leading purpose of trip

<b>Pathanamthitta</b>						<b>Urban</b>
<b>Category of Expenditure</b>	<b>Business</b>	<b>Social</b>	<b>Religious</b>	<b>Education</b>	<b>Others</b>	<b>All (Incl.n.r.)</b>
<b>Package component</b>	0	0	0	0	0	0
<b>Non Package component</b>						
accommodation	300	0	192	0	450	59
food and drink	300	282	520	0	750	346
transport	350	229	869	0	770	357
shopping	0	277	428	0	145	288
recreation religious, cultural , sporting and health-related activities	0	8	161	0	0	30
Others	0	17	16	0	30	17
<b>Total</b>	950	812	2187	0	2145	1097

**Table 20b** : Average expenditure (in Rs.) per overnight trip completed during last 30 days by categories of expenditure for leading purpose of trip

<b>Kollam</b>				<b>Urban</b>		
<b>Category of Expenditure</b>	<b>Business</b>	<b>Social</b>	<b>Religious</b>	<b>Education</b>	<b>Others</b>	<b>All (Incl.n.r.)</b>
<b>Package component</b>	0	16	210	0	0	43
<b>Non Package component</b>						
accommodation	0	0	632	108	342	134
food and drink	41	432	636	375	220	436
transport	151	239	997	695	315	363
shopping	1712	835	443	277	162	697
recreation religious, cultural , sporting and health-related activities	0	132	470	4	9	167
Others	14	12	12	1	21	13
<b>Total</b>	1919	1666	3401	1461	1069	1853



**Table 20b** : Average expenditure (in Rs.) per overnight trip completed during last 30 days by categories of expenditure for leading purpose of trip

<b>Thiruvananthapuram</b>						<b>Urban</b>
<b>Category of Expenditure</b>	<b>Business</b>	<b>Social</b>	<b>Religious</b>	<b>Education</b>	<b>Others</b>	<b>All (Incl.n.r.)</b>
<b>Package component</b>	957	239	7	4382	851	357
<b>Non Package component</b>						
accommodation	905	224	664	417	878	342
food and drink	783	534	632	1943	818	591
transport	1705	1076	1379	1148	1471	1170
shopping	400	638	755	1822	13437	977
recreation religious, cultural , sporting and health-related activities	13	67	257	63	88	77
Others	37	35	14	63	53	34
<b>Total</b>	4800	2813	3709	9839	17596	3549

**Table 20b** : Average expenditure (in Rs.) per overnight trip completed during last 30 days by categories of expenditure for leading purpose of trip

<b>All</b>		<b>Urban</b>				
<b>Category of Expenditure</b>	<b>Business</b>	<b>Social</b>	<b>Religious</b>	<b>Education</b>	<b>Others</b>	<b>All (Incl.n.r.)</b>
<b>Package component</b>	385	31	825	527	79	133
<b>Non Package component</b>						
accommodation	3429	58	643	615	643	303
food and drink	2887	355	583	858	656	516
transport	5111	458	1154	780	1100	772
shopping	1796	432	445	482	1814	548
recreation religious, cultural , sporting and health-related activities	6	45	197	23	207	63
Others	63	30	35	136	78	36
<b>Total</b>	13676	1410	3884	3420	4576	2370

**Table 20b** : Average expenditure (in Rs.) per overnight trip completed during last 30 days by categories of expenditure for leading purpose of trip

<b>Kasaragod</b>				<b>Rural +Urban</b>		
<b>Category of Expenditure</b>	<b>Business</b>	<b>Social</b>	<b>Religious</b>	<b>Education</b>	<b>Others</b>	<b>All (Incl.n.r.)</b>
<b>Package component</b>	635	0	338	42	0	80
<b>Non Package component</b>						
accommodation	538	24	1070	804	309	223
food and drink	279	237	1234	459	672	400
transport	842	427	1706	497	1318	663
shopping	114	357	418	176	305	347
recreation religious, cultural , sporting and health-related activities	2	6	355	88	2566	159
Others	29	27	47	137	68	34
<b>Total</b>	2438	1079	5168	2203	5238	1908

**Table 20b** : Average expenditure (in Rs.) per overnight trip completed during last 30 days by categories of expenditure for leading purpose of trip

<b>Kannur</b>			<b>Rural +Urban</b>			
<b>Category of Expenditure</b>	<b>Business</b>	<b>Social</b>	<b>Religious</b>	<b>Education</b>	<b>Others</b>	<b>All (Incl.n.r.)</b>
<b>Package component</b>	0	0	426	0	0	46
<b>Non Package component</b>						
accommodation	211	27	428	1130	100	123
food and drink	349	304	512	1059	484	364
transport	1188	352	1340	623	316	493
shopping	295	365	832	551	75	413
recreation religious, cultural , sporting and health-related activities	7	21	171	11	55	38
Others	337	16	19	395	2	41
<b>Total</b>	2386	1085	3726	3770	1031	1517

**Table 20b** : Average expenditure (in Rs.) per overnight trip completed during last 30 days by categories of expenditure for leading purpose of trip

<b>Wayanad</b>		<b>Rural +Urban</b>				
<b>Category of Expenditure</b>	<b>Business</b>	<b>Social</b>	<b>Religious</b>	<b>Education</b>	<b>Others</b>	<b>All (Incl.n.r.)</b>
<b>Package component</b>	0	0	23	0	0	1
<b>Non Package component</b>						
accommodation	0	4	531	420	118	32
food and drink	0	93	1181	447	320	133
transport	0	298	2841	398	536	369
shopping	0	175	1016	119	131	195
recreation religious, cultural , sporting and health-related activities	0	14	168	34	1	19
Others	0	16	2	2	0	15
<b>Total</b>	0	600	5762	1419	1106	763

**Table 20b** : Average expenditure (in Rs.) per overnight trip completed during last 30 days by categories of expenditure for leading purpose of trip

<b>Kozhikkode</b>		<b>Rural +Urban</b>				
<b>Category of Expenditure</b>	<b>Business</b>	<b>Social</b>	<b>Religious</b>	<b>Education</b>	<b>Others</b>	<b>All (Incl.n.r.)</b>
<b>Package component</b>	0	1	820	88	0	92
<b>Non Package component</b>						
accommodation	4497	44	291	87	114	151
food and drink	1658	268	400	144	424	309
transport	7762	200	736	224	348	394
shopping	3577	220	274	485	63	284
recreation religious, cultural , sporting and health-related activities	0	24	48	0	16	25
Others	167	13	30	9	12	18
<b>Total</b>	17661	772	2599	1037	978	1272

**Table 20b** : Average expenditure (in Rs.) per overnight trip completed during last 30 days by categories of expenditure for leading purpose of trip

<b>Malappuram</b>						
						<b>Rural +Urban</b>
<b>Category of Expenditure</b>	<b>Business</b>	<b>Social</b>	<b>Religious</b>	<b>Education</b>	<b>Others</b>	<b>All (Incl.n.r.)</b>
<b>Package component</b>	0	9	637	143	0	26
<b>Non Package component</b>						
accommodation	1523	2	366	232	459	38
food and drink	785	83	618	867	445	121
transport	814	244	876	766	661	284
shopping	198	155	224	543	1175	196
recreation religious, cultural , sporting and health-related activities	0	19	140	3	1200	63
Others	168	9	26	1	31	11
<b>Total</b>	<b>3488</b>	<b>520</b>	<b>2887</b>	<b>2555</b>	<b>3971</b>	<b>739</b>

**Table 20b** : Average expenditure (in Rs.) per overnight trip completed during last 30 days by categories of expenditure for leading purpose of trip

<b>Palakkad</b>				<b>Rural +Urban</b>		
<b>Category of Expenditure</b>	<b>Business</b>	<b>Social</b>	<b>Religious</b>	<b>Education</b>	<b>Others</b>	<b>All (Incl.n.r.)</b>
<b>Package component</b>	0	0	186	308	29	30
<b>Non Package component</b>						
accommodation	272	4	134	0	130	33
food and drink	448	121	389	355	212	168
transport	249	241	799	430	192	315
shopping	23	194	347	61	249	218
recreation religious, cultural , sporting and health-related activities	0	1	139	0	0	20
Others	3	18	5	28	58	19
<b>Total</b>	994	578	2000	1183	870	803



**Table 20b** : Average expenditure (in Rs.) per overnight trip completed during last 30 days by categories of expenditure for leading purpose of trip

<b>Thrissur</b>		<b>Rural +Urban</b>				
<b>Category of Expenditure</b>	<b>Business</b>	<b>Social</b>	<b>Religious</b>	<b>Education</b>	<b>Others</b>	<b>All (Incl.n.r.)</b>
<b>Package component</b>	0	0	2015	828	0	94
<b>Non Package component</b>						
accommodation	5973	14	133	72	124	315
food and drink	5116	474	363	430	274	684
transport	10242	369	495	313	175	843
shopping	547	572	334	130	49	529
recreation religious, cultural , sporting and health-related activities	6	50	488	21	392	83
Others	9	79	106	44	25	74
<b>Total</b>	21893	1557	3935	1838	1039	2621

**Table 20b** : Average expenditure (in Rs.) per overnight trip completed during last 30 days by categories of expenditure for leading purpose of trip

<b>Eranakulam</b>		<b>Rural +Urban</b>				
<b>Category of Expenditure</b>	<b>Business</b>	<b>Social</b>	<b>Religious</b>	<b>Education</b>	<b>Others</b>	<b>All (Incl.n.r.)</b>
<b>Package component</b>	489	0	728	31	29	102
<b>Non Package component</b>						
accommodation	4564	50	1021	1161	974	407
food and drink	4439	484	764	1121	978	719
transport	5284	397	1604	1827	1576	810
shopping	4333	425	587	600	727	631
recreation religious, cultural , sporting and health-related activities	6	57	110	0	140	63
Others	44	36	55	160	116	43
<b>Total</b>	19160	1449	4868	4900	4540	2775

**Table 20b** : Average expenditure (in Rs.) per overnight trip completed during last 30 days by categories of expenditure for leading purpose of trip

<b>Idukki</b>		<b>Rural +Urban</b>				
<b>Category of Expenditure</b>	<b>Business</b>	<b>Social</b>	<b>Religious</b>	<b>Education</b>	<b>Others</b>	<b>All (Incl.n.r.)</b>
<b>Package component</b>	0	0	266	0	0	30
<b>Non Package component</b>						
accommodation	313	1	459	2700	8	70
food and drink	484	365	678	2375	269	406
transport	635	309	1591	3000	1012	514
shopping	404	214	500	667	4	238
recreation religious, cultural , sporting and health-related activities	8	18	397	0	0	59
Others	12	6	0	0	0	5
<b>Total</b>	1857	914	3892	8743	1293	1322

**Table 20b** : Average expenditure (in Rs.) per overnight trip completed during last 30 days by categories of expenditure for leading purpose of trip

<b>Kottayam</b>		<b>Rural +Urban</b>				
<b>Category of Expenditure</b>	<b>Business</b>	<b>Social</b>	<b>Religious</b>	<b>Education</b>	<b>Others</b>	<b>All (Incl.n.r.)</b>
<b>Package component</b>	0	0	694	28	0	60
<b>Non Package component</b>						
accommodation	256	9	306	312	193	77
food and drink	440	363	307	414	705	383
transport	556	555	677	555	738	574
shopping	310	619	410	265	1560	605
recreation religious, cultural , sporting and health-related activities	10	43	208	1	2600	175
Others	13	6	7	0	429	27
<b>Total</b>	1585	1595	2609	1575	6224	1900

**Table 20b** : Average expenditure (in Rs.) per overnight trip completed during last 30 days by categories of expenditure for leading purpose of trip

<b>Alappuzha</b>		<b>Rural +Urban</b>				
<b>Category of Expenditure</b>	<b>Business</b>	<b>Social</b>	<b>Religious</b>	<b>Education</b>	<b>Others</b>	<b>All (Incl.n.r.)</b>
<b>Non Package component</b>						
<b>Package component</b>	0	2	1128	0	0	124
accommodation	906	6	569	225	141	107
food and drink	588	252	512	1166	323	319
transport	763	260	1053	223	1241	416
shopping	43	311	243	282	125	284
recreation religious, cultural , sporting and health-related activities	0	34	195	61	168	59
Others	14	21	23	39	14	21
<b>Total</b>	2314	885	3723	1998	2012	1329

**Table 20b** : Average expenditure (in Rs.) per overnight trip completed during last 30 days by categories of expenditure for leading purpose of trip

<b>Pathanamthitta</b>						<b>Rural +Urban</b>
<b>Category of Expenditure</b>	<b>Business</b>	<b>Social</b>	<b>Religious</b>	<b>Education</b>	<b>Others</b>	<b>All (Incl.n.r.)</b>
<b>Package component</b>	0	35	210	0	0	44
<b>Non Package component</b>						
accommodation	282	19	710	286	183	98
food and drink	347	226	672	378	425	275
transport	358	351	1315	417	398	427
shopping	3320	646	613	204	60	800
recreation religious, cultural , sporting and health-related activities	38	16	177	46	11	30
Others	6	163	47	31	19	138
<b>Total</b>	4352	1456	3743	1363	1096	1812

**Table 20b** : Average expenditure (in Rs.) per overnight trip completed during last 30 days by categories of expenditure for leading purpose of trip

<b>Kollam</b>		<b>Rural +Urban</b>				
<b>Category of Expenditure</b>	<b>Business</b>	<b>Social</b>	<b>Religious</b>	<b>Education</b>	<b>Others</b>	<b>All (Incl.n.r.)</b>
<b>Package component</b>	0	7	530	123	0	101
<b>Non Package component</b>						
accommodation	0	42	359	1788	487	170
food and drink	41	474	906	1008	305	538
transport	151	373	736	926	367	443
shopping	1712	869	692	729	175	757
recreation religious, cultural , sporting and health-related activities	0	105	351	64	13	138
Others	14	20	20	1	397	62
<b>Total</b>	1919	1890	3594	4638	1744	2210

**Table 20b** : Average expenditure (in Rs.) per overnight trip completed during last 30 days by categories of expenditure for leading purpose of trip

<b>Thiruvananthapuram</b>				<b>Rural +Urban</b>		
<b>Category of Expenditure</b>	<b>Business</b>	<b>Social</b>	<b>Religious</b>	<b>Education</b>	<b>Others</b>	<b>All (Incl.n.r.)</b>
<b>Package component</b>	849	149	35	3706	343	230
<b>Non Package component</b>						
accommodation	853	140	487	350	356	226
food and drink	770	478	561	1668	549	518
transport	1566	777	1217	1041	673	862
shopping	357	547	964	1559	5493	781
recreation religious, cultural , sporting and health-related activities	12	72	281	71	72	84
Others	34	26	23	53	25	26
<b>Total</b>	4441	2187	3569	8447	7512	2727



**Table 20b** : Average expenditure (in Rs.) per overnight trip completed during last 30 days by categories of expenditure for leading purpose of trip

<b>All</b>		<b>Rural +Urban</b>				
<b>Category of Expenditure</b>	<b>Business</b>	<b>Social</b>	<b>Religious</b>	<b>Education</b>	<b>Others</b>	<b>All (Incl.n.r.)</b>
<b>Package component</b>	285	17	626	283	35	85
<b>Non Package component</b>						
accommodation	2573	33	495	513	345	180
food and drink	2240	324	599	715	464	424
transport	3873	373	1081	656	656	568
shopping	1545	401	521	427	853	471
recreation religious, cultural , sporting and health-related activities	9	39	207	18	427	71
Others	49	31	31	74	122	36
<b>Total</b>	10574	1216	3561	2686	2903	1836

Table 23 : Number of same-day trips, **estimated(00)**, by leading purpose completed during last 30 days for each State/UT

Rural

District	business	holidaying, leisure and recreation	social	religious & pilgrimage	education & training	health & medical	shopping	others	all
Kasaragode	246	146	1323	406	140	603	986	104	3954
Kannur	74	124	870	189	59	1102	1221	93	3733
Wayanad	25	62	626	17	6	875	199	127	1938
Kozhokode	30	56	1250	19	33	802	233	40	2462
Malappuram	80	280	3445	273	176	2484	1514	86	8338
palakkad	17	194	2419	207	56	1797	356	164	5212
Thrissur	88	192	2405	370	129	1573	833	574	6164
Eranakulam	219	329	3375	518	333	1282	1124	711	7892
Idukki	684	41	1219	356	113	1370	931	963	5678
kottayam	431	236	3004	979	261	2026	1622	908	9467
Alappuzha	141	83	1896	453	149	1188	298	289	4497
Pathanamthitta	230	116	2086	820	126	1265	726	254	5622
Kollam	12	300	2936	972	103	1548	610	210	6692
Thiruvananthapuram	298	132	3559	307	61	1920	377	376	7029
<b>ALL</b>	2573	2291	30414	5886	1745	19834	11033	4900	78676

Table 23 : Number of same-day trips, **estimated(00)**, by leading purpose completed during last 30 days for each State/UT

Urban

District	business	holidaying, leisure and recreation	social	religious & pilgrimage	education & training	health & medical	shopping	others	all
Kasaragode	292	84	761	177	66	656	574	5	2616
Kannur	95	128	1809	225	169	1021	1425	269	5143
Wayanad	4	8	50	1	1	18	4	20	107
Kozhokode	36	157	2876	418	42	1105	374	126	5133
Malappuram	48	82	1415	93	22	1415	692	52	3818
palakkad	30	25	230	65	25	290	139	1	805
Thrissur	144	182	2087	423	112	989	181	555	4673
Eranakulam	420	1151	5569	1126	338	1487	2091	976	13158
Idukki	15	4	79	2	2	36	6	3	147
kottayam	110	49	1345	487	110	346	312	203	2962
Alappuzha	295	96	2383	669	64	803	437	308	5056
Pathanamthitta	18	30	192	63	0	86	18	0	406
Kollam	76	159	2312	876	117	1144	450	158	5293
Thiruvananthapuram	369	322	3541	587	86	841	182	419	6347
<b>ALL</b>	1952	2476	24650	5211	1154	10238	6885	3097	55664

Table 23 : Number of same-day trips **estimated(00)** by leading purpose completed during last 30 days for each State/UT

District	business	holidaying, leisure and recreation	social	religious & pilgrimage	education & training	health & medical	shopping	others	all
Kasaragode	538	230	2084	583	206	1259	1560	109	6570
Kannur	168	253	2680	414	228	2124	2647	363	8876
Wayanad	29	71	676	18	8	893	203	147	2044
Kozhokkode	66	212	4126	436	74	1907	608	166	7595
Malappuram	128	362	4860	366	198	3899	2206	138	12156
palakkad	48	218	2650	272	81	2087	495	166	6017
Thrissur	232	374	4492	792	241	2561	1015	1129	10836
Eranakulam	639	1480	8944	1644	671	2769	3216	1688	21051
Idukki	699	44	1298	358	115	1407	937	966	5825
kottayam	540	285	4350	1467	371	2372	1934	1111	12429
Alappuzha	436	179	4279	1123	214	1991	735	597	9553
Pathanamthitta	247	146	2278	883	126	1351	743	254	6028
Kollam	89	459	5249	1848	220	2692	1060	368	11985
Thiruvananthapuram	667	454	7099	893	147	2760	559	796	13376
<b>ALL</b>	4526	4768	55064	11098	2899	30072	17919	7996	134341

Table 25: Average expenditure (in Rs) per same-day trip by categories of expenditure for each leading purpose completed during last 30 days

Kasaragod											Rural	
category of expenditure	leading purpose									No. of same day trips reporting expenditure		
	business	holidaying, leisure and recreation	social	pilgrimage & religious activities	education & training	health & medical	shopping	others	all	Estd(00)	Sample	
<b>package component</b>	147	0	0	0	486	0	0	0	26	229	27	
<b>non-package component</b>												
accommodation	0	0	0	0	0	0	0	0	0	0	0	
food and drink	58	372	62	181	4	29	37	52	72	1952	378	
transport	77	237	105	181	13	82	50	63	95	3715	709	
shopping	0	0	11	0	0	3	645	0	165	1190	230	
recreation, religious etc.	0	10	0	223	0	0	0	0	23	417	74	
medical	0	0	0	0	0	331	14	0	54	694	147	
others	4	3	8	0	1	5	2	24	5	498	81	
<b>Total</b>	287	623	186	585	504	450	749	139	440	3954	740	

Table 25: Average expenditure (in Rs) per same-day trip by categories of expenditure for each leading purpose completed during last 30 days

Kannur	Rural										
category of expenditure	leading purpose									No. of same day trips reporting expenditure	
	business	holidaying, leisure and recreation	social	pilgrimage & religious activities	education & training	health & medical	shopping	others	all	Estd(00)	Sample
<b>package component</b>	0	22	0	0	0	0	0	0	1	2	1
<b>non-package component</b>											
accommodation	0	0	0	0	0	0	0	0	0	0	0
food and drink	93	106	52	27	1	32	29	110	40	1781	242
transport	811	101	133	110	80	88	49	259	106	3715	563
shopping	3	45	77	5	29	2	874	372	316	1479	223
recreation, religious etc.	0	48	0	53	58	0	1	2	6	294	25
medical	0	0	1	0	0	504	5	5	151	1072	186
others	61	18	15	6	0	1	14	29	11	410	63
<b>Total</b>	968	340	278	201	168	627	973	776	631	3733	566

Table 25: Average expenditure (in Rs) per same-day trip by categories of expenditure for each leading purpose completed during last 30 days

Wayanad	Rural										
category of expenditure	leading purpose									No. of same day trips reporting expenditure	
	business	holidaying, leisure and recreation	social	pilgrimage & religious activities	education & training	health & medical	shopping	others	all	Estd(00)	Sample
<b>package component</b>	0	30	0	0	0	0	0	0	1	17	2
<b>non-package component</b>											
accommodation	0	0	0	0	0	0	9	0	1	16	1
food and drink	91	148	39	15	95	22	58	37	38	1095	177
transport	176	248	85	65	49	84	435	67	126	1930	305
shopping	287	210	92	21	0	3	1373	9	183	517	83
recreation, religious etc.	0	60	0	88	0	0	0	0	3	52	11
medical	0	0	0	1	0	452	0	0	204	874	129
others	209	1	2	0	0	1	1	0	4	183	36
<b>Total</b>	763	697	218	190	145	562	1876	113	559	1938	307

Table 25: Average expenditure (in Rs) per same-day trip by categories of expenditure for each leading purpose completed during last 30 days

kozhiikode	Rural										
category of expenditure	leading purpose									No. of same day trips reporting expenditure	
	business	holidaying, leisure and recreation	social	pilgrimage & religious activities	education & training	health & medical	shopping	others	all	Estd(00)	Sample
<b>package component</b>	0	87	0	61	0	0	0	0	2	43	6
<b>non-package component</b>											
accommodation	0	0	0	0	0	0	0	0	0	0	0
food and drink	31	188	54	152	106	42	41	70	53	1202	204
transport	39	254	153	225	1061	135	158	108	161	2394	421
shopping	743	25	84	99	39	13	1115	52	164	812	137
recreation, religious etc.	0	0	6	65	0	0	14	0	5	54	8
medical	4	0	3	0	15	461	0	0	152	850	153
others	105	19	7	49	79	2	3	5	8	659	129
<b>Total</b>	922	574	308	650	1300	653	1331	234	545	2462	433



Table 25: Average expenditure (in Rs) per same-day trip by categories of expenditure for each leading purpose completed during last 30 days

Malappuram											Rural	
category of expenditure	leading purpose									No. of same day trips reporting expenditure		
	business	holidaying, leisure and recreation	social	pilgrimage & religious activities	education & training	health & medical	shopping	others	all	Estd(00)	Sample	
<b>package component</b>	0	0	0	0	409	0	0	0	9	63	5	
<b>non-package component</b>												
accommodation	0	0	0	0	0	0	0	0	0	1	1	
food and drink	131	185	44	117	22	20	8	41	38	2493	331	
transport	111	273	148	219	48	115	61	66	125	8185	1115	
shopping	2	217	42	51	85	7	720	3	161	2606	354	
recreation, religious etc.	0	150	0	108	0	0	0	0	9	378	42	
medical	6	10	2	1	0	515	2	0	155	2453	358	
others	126	25	11	17	29	3	5	14	9	971	135	
<b>Total</b>	375	859	246	513	593	660	795	124	506	8338	1138	

Table 25: Average expenditure (in Rs) per same-day trip by categories of expenditure for each leading purpose completed during last 30 days

Palakkad											Rural	
category of expenditure	leading purpose									No. of same day trips reporting expenditure		
	business	holidaying, leisure and recreation	social	pilgrimage & religious activities	education & training	health & medical	shopping	others	all	Estd(00)	Sample	
<b>package component</b>	0	4	10	0	0	0	0	0	5	14	2	
<b>non-package component</b>												
accommodation	0	0	0	2	0	0	0	0	0	3	1	
food and drink	73	131	34	76	66	27	69	70	41	2415	290	
transport	86	188	94	220	109	95	83	154	104	5104	609	
shopping	0	162	74	191	3	20	1159	39	135	1968	200	
recreation, religious etc.	0	32	1	82	0	0	0	0	5	271	32	
medical	0	2	2	1	0	388	0	2	135	1807	249	
others	293	7	146	51	23	6	9	82	77	1503	159	
<b>Total</b>	453	525	362	624	201	537	1320	346	502	5212	630	

Table 25: Average expenditure (in Rs) per same-day trip by categories of expenditure for each leading purpose completed during last 30 days

Thrissur	Rural										
category of expenditure	leading purpose									No. of same day trips reporting expenditure	
	business	holidaying, leisure and recreation	social	pilgrimage & religious activities	education & training	health & medical	shopping	others	all	Estd(00)	Sample
<b>package component</b>	0	77	0	5	0	0	0	0	3	39	2
<b>non-package component</b>											
accommodation	0	0	0	0	0	0	0	0	0	2	1
food and drink	145	115	73	180	146	31	11	49	62	3078	322
transport	200	118	145	142	154	95	76	85	117	5963	644
shopping	1543	176	85	40	10	12	2043	31	345	1792	177
recreation, religious etc.	0	23	1	160	3	0	1	0	11	437	52
medical	0	0	1	0	2	469	16	0	122	1697	198
others	25	25	68	47	8	6	11	175	50	1354	143
<b>Total</b>	1912	534	372	574	323	613	2157	339	710	6125	662

Table 25: Average expenditure (in Rs) per same-day trip by categories of expenditure for each leading purpose completed during last 30 days

Eranakulam											Rural	
category of expenditure	leading purpose									No. of same day trips reporting expenditure		
	business	holidaying, leisure and recreation	social	pilgrimage & religious activities	education & training	health & medical	shopping	others	all	Estd(00)	Sample	
<b>package component</b>	0	0	0	0	0	0	0	2	0	52	9	
<b>non-package component</b>												
accommodation	0	0	0	0	0	0	0	28	3	42	2	
food and drink	79	130	93	96	86	35	57	58	76	4798	559	
transport	170	108	205	95	111	83	94	95	143	7784	919	
shopping	155	82	73	11	71	5	1633	10	277	2251	246	
recreation, religious etc.	0	125	2	95	0	0	1	0	12	692	84	
medical	9	0	1	17	0	419	1	1	70	1324	187	
others	21	36	231	5	175	6	23	22	115	1490	167	
<b>Total</b>	433	480	604	319	444	549	1809	216	696	7892	935	

Table 25: Average expenditure (in Rs) per same-day trip by categories of expenditure for each leading purpose completed during last 30 days

Table 25: Average expenditure (in Rs) per same-day trip by categories of expenditure for each leading purpose completed during last 30 days											
Idukki										Rural	
category of expenditure	leading purpose									No. of same day trips reporting expenditure	
	business	holidaying, leisure and recreation	social	pilgrimage & religious activities	education & training	health & medical	shopping	others	all	Estd(00)	Sample
<b>package component</b>	0	0	0	0	2	0	0	0	0	95	13
<b>non-package component</b>											
accommodation	0	0	0	0	0	0	0	0	0	0	0
food and drink	25	90	64	126	50	32	24	35	44	3492	532
transport	76	46	152	220	58	127	59	53	107	5591	811
shopping	169	0	41	32	3	8	880	1	178	1324	232
recreation, religious etc.	0	76	2	93	0	0	1	1	7	365	45
medical	0	0	4	0	0	441	1	0	108	1352	205
others	0	5	2	0	60	0	0	2	2	47	11
<b>Total</b>	270	217	266	471	173	608	966	92	445	5678	839

Table 25: Average expenditure (in Rs) per same-day trip by categories of expenditure for each leading purpose completed during last 30 days

Kottayam											Rural	
category of expenditure	leading purpose									No. of same day trips reporting expenditure		
	business	holidaying, leisure and recreation	social	pilgrimage & religious activities	education & training	health & medical	shopping	others	all	Estd(00)	Sample	
<b>package component</b>	0	26	0	3	0	0	0	0	1	28	5	
<b>non-package component</b>												
accommodation	0	0	0	0	0	0	0	0	0	0	0	
food and drink	24	97	80	25	65	13	23	25	42	2786	532	
transport	91	181	176	108	155	96	52	88	118	9098	1523	
shopping	817	58	176	8	76	18	1871	43	426	3006	562	
recreation, religious etc.	0	59	15	53	0	0	1	0	12	672	117	
medical	0	0	0	0	0	603	5	4	130	1955	327	
others	61	0	18	2	866	0	0	83	41	370	59	
<b>Total</b>	993	421	465	199	1162	731	1952	244	770	9390	1579	

Table 25: Average expenditure (in Rs) per same-day trip by categories of expenditure for each leading purpose completed during last 30 days

Rural											
Alappuzha	leading purpose									No. of same day trips reporting expenditure	
category of expenditure	business	holidaying, leisure and recreation	social	pilgrimage & religious activities	education & training	health & medical	shopping	others	all	Estd(00)	Sample
<b>package component</b>	0	0	0	0	0	0	0	0	0	11	6
<b>non-package component</b>											
accommodation	0	37	1	0	0	0	0	0	1	9	3
food and drink	55	167	61	52	55	29	67	48	53	2367	384
transport	111	243	225	103	86	131	82	140	165	4329	741
shopping	263	137	117	40	0	1	8426	9	623	865	139
recreation, religious etc.	0	27	0	70	0	0	28	0	9	421	80
medical	0	46	1	0	0	555	39	7	151	1249	208
others	141	0	75	2	824	1	0	61	68	739	119
<b>Total</b>	570	657	480	267	965	718	8642	265	1071	4466	763

Table 25: Average expenditure (in Rs) per same-day trip by categories of expenditure for each leading purpose completed during last 30 days

Pathanamthitta	Rural										
category of expenditure	leading purpose									No. of same day trips reporting expenditure	
	business	holidaying, leisure and recreation	social	pilgrimage & religious activities	education & training	health & medical	shopping	others	all	Estd(00)	Sample
<b>package component</b>	0	122	0	1	0	3	0	0	3	76	12
<b>non-package component</b>											
accommodation	0	0	1	0	1	0	0	0	0	10	2
food and drink	109	196	60	82	101	24	55	50	60	3126	434
transport	143	195	192	156	133	126	105	133	155	5436	761
shopping	421	134	120	39	23	12	1184	108	231	2124	265
recreation, religious etc.	1	65	1	124	0	0	0	0	20	860	117
medical	0	0	1	0	0	391	0	0	88	1276	204
others	222	101	71	24	26	9	7	3	45	1458	196
<b>Total</b>	896	812	446	427	284	565	1352	294	603	5616	793



Table 25: Average expenditure (in Rs) per same-day trip by categories of expenditure for each leading purpose completed during last 30 days

Rural											
kollam	leading purpose									No. of same day trips reporting expenditure	
category of expenditure	business	holidaying, leisure and recreation	social	pilgrimage & religious activities	education & training	health & medical	shopping	others	all	Estd(00)	Sample
<b>package component</b>	0	48	0	13	0	0	0	0	4	100	7
<b>non-package component</b>											
accommodation	0	0	2	0	11	0	0	0	1	16	8
food and drink	110	268	96	66	82	58	40	34	83	3422	501
transport	135	292	231	157	147	261	86	102	211	6496	923
shopping	861	476	280	69	0	23	1688	148	320	2731	367
recreation, religious etc.	0	11	1	113	0	1	0	0	17	1000	151
medical	0	1	4	0	22	634	8	1	150	1685	263
others	0	34	16	2	132	3	3	43	13	1432	176
<b>Total</b>	1106	1131	630	419	394	980	1825	328	799	6664	954

Table 25: Average expenditure (in Rs) per same-day trip by categories of expenditure for each leading purpose completed during last 30 days

Thiruvananthapuram	Rural										
category of expenditure	leading purpose									No. of same day trips reporting expenditure	
	business	holidaying, leisure and recreation	social	pilgrimage & religious activities	education & training	health & medical	shopping	others	all	Estd(00)	Sample
<b>package component</b>	0	0	0	0	0	0	0	0	0	0	0
<b>non-package component</b>											
accommodation	0	0	0	0	0	0	0	0	0	0	0
food and drink	89	107	81	143	11	73	33	41	77	3592	451
transport	126	176	121	221	148	152	113	150	137	6980	905
shopping	406	50	143	64	12	63	1378	74	189	2066	236
recreation, religious etc.	0	26	0	83	0	0	0	0	4	384	38
medical	2	0	7	1	0	529	0	74	152	1959	235
others	0	16	20	0	11	1	1	221	23	643	86
<b>Total</b>	623	375	374	512	182	818	1525	561	582	7016	912

Table 25: Average expenditure (in Rs) per same-day trip by categories of expenditure for each leading purpose completed during last 30 days

All										Rural	
category of expenditure	leading purpose									No. of same day trips reporting expenditure	
	business	holidaying, leisure and recreation	social	pilgrimage & religious activities	education & training	health & medical	shopping	others	all	Estd(00)	Sample
<b>package component</b>	14	26	1	3	80	0	0	0	4	766	97
<b>non-package component</b>											
accommodation	0	1	0	0	1	0	0	4	0	100	19
food and drink	60	169	68	87	64	33	33	43	57	37601	5337
transport	128	195	162	150	122	122	78	97	134	76721	10949
shopping	362	158	112	40	38	16	1455	40	274	24731	3451
recreation, religious etc.	0	60	2	104	2	0	2	0	11	6297	876
medical	1	3	2	2	2	491	6	7	126	20246	3049
others	52	23	60	11	253	3	7	66	38	11756	1560
<b>Total</b>	616	636	408	397	563	666	1580	259	644	78483	11251

Table 25: Average expenditure (in Rs) per same-day trip by categories of expenditure for each leading purpose completed during last 30 days

Kasaragod											Urban	
category of expenditure	leading purpose									No. of same day trips reporting expenditure		
	business	holidaying, leisure and recreation	social	pilgrimage & religious activities	education & training	health & medical	shopping	others	all	Estd(00)	Sample	
<b>package component</b>	144	0	0	0	331	0	0	0	24	103	25	
<b>non-package component</b>												
accommodation	0	0	0	0	0	0	0	0	0	0	0	
food and drink	90	283	86	160	24	55	42	80	79	1739	264	
transport	187	243	138	157	18	106	68	30	122	2513	382	
shopping	24	4	50	3	0	0	1177	0	276	668	104	
recreation, religious etc.	0	33	0	230	0	0	0	0	17	204	39	
medical	0	0	0	0	0	385	0	0	97	669	105	
others	55	8	49	2	6	7	3	150	24	455	63	
<b>Total</b>	500	571	323	552	380	553	1290	260	637	2616	407	

Table 25: Average expenditure (in Rs) per same-day trip by categories of expenditure for each leading purpose completed during last 30 days

Kannur		Urban									
category of expenditure	leading purpose									No. of same day trips reporting expenditure	
	business	holidaying, leisure and recreation	social	pilgrimage & religious activities	education & training	health & medical	shopping	others	all	Estd(00)	Sample
<b>package component</b>	0	34	0	0	0	0	0	0	1	29	3
<b>non-package component</b>											
accommodation	0	0	0	0	0	0	0	0	0	0	0
food and drink	92	114	43	27	21	37	30	28	39	2149	346
transport	136	97	140	96	133	162	47	82	112	5067	791
shopping	7091	72	27	14	3	5	977	78	419	1901	318
recreation, religious etc.	0	95	0	123	0	0	0	0	8	289	33
medical	6	0	1	5	0	551	28	21	119	1159	188
others	47	12	42	4	6	4	5	15	19	552	106
<b>Total</b>	<b>7372</b>	<b>424</b>	<b>253</b>	<b>268</b>	<b>162</b>	<b>760</b>	<b>1088</b>	<b>224</b>	<b>717</b>	<b>5143</b>	<b>801</b>

Table 25: Average expenditure (in Rs) per same-day trip by categories of expenditure for each leading purpose completed during last 30 days

Wayanad	Urban										
category of expenditure	leading purpose									No. of same day trips reporting expenditure	
	business	holidaying, leisure and recreation	social	pilgrimage & religious activities	education & training	health & medical	shopping	others	all	Estd(00)	Sample
<b>package component</b>	0	58	0	0	0	0	0	0	4	1	2
<b>non-package component</b>											
accommodation	0	0	0	0	0	0	0	0	0	0	0
food and drink	35	152	20	30	76	31	12	40	37	64	50
transport	84	99	60	60	63	74	97	61	68	101	90
shopping	0	30	54	0	0	0	334	0	40	24	21
recreation, religious etc.	0	43	0	250	0	0	0	0	5	8	4
medical	0	2	0	0	0	530	0	0	91	18	17
others	4	5	8	0	67	1	0	4	6	35	29
<b>Total</b>	123	389	143	340	206	637	443	105	252	107	93

Table 25: Average expenditure (in Rs) per same-day trip by categories of expenditure for each leading purpose completed during last 30 days

Kozhikkode	Urban										
category of expenditure	leading purpose									No. of same day trips reporting expenditure	
	business	holidaying, leisure and recreation	social	pilgrimage & religious activities	education & training	health & medical	shopping	others	all	Estd(00)	Sample
<b>package component</b>	0	0	0	0	0	0	0	0	0	0	0
<b>non-package component</b>											
accommodation	0	0	0	37	18	0	0	0	3	22	2
food and drink	76	656	78	91	58	29	165	23	91	2359	280
transport	284	1194	120	290	160	162	166	145	181	5072	667
shopping	0	481	154	79	7	0	12961	198	1058	1359	167
recreation, religious etc.	52	111	1	49	0	0	26	0	10	369	31
medical	0	0	6	0	0	477	1	0	106	1144	161
others	2	0	18	41	5	1	37	0	16	499	60
<b>Total</b>	415	2442	377	587	248	668	13356	366	1465	5133	679

Table 25: Average expenditure (in Rs) per same-day trip by categories of expenditure for each leading purpose completed during last 30 days

Malappuram	Urban										
category of expenditure	leading purpose									No. of same day trips reporting expenditure	
	business	holidaying, leisure and recreation	social	pilgrimage & religious activities	education & training	health & medical	shopping	others	all	Estd(00)	Sample
<b>package component</b>	0	325	0	47	0	0	0	0	8	17	4
<b>non-package component</b>											
accommodation	0	0	0	0	0	0	0	0	0	0	0
food and drink	120	443	35	199	20	33	43	50	50	1409	233
transport	343	714	202	345	91	121	75	99	163	3743	760
shopping	132	192	62	73	595	3	1863	3	373	1209	253
recreation, religious etc.	42	210	1	105	0	0	0	0	8	157	37
medical	0	0	4	0	0	514	5	0	193	1437	262
others	109	63	25	41	394	5	4	2	18	756	141
<b>Total</b>	747	1947	329	810	1100	676	1990	154	812	3818	779



Table 25: Average expenditure (in Rs) per same-day trip by categories of expenditure for each leading purpose completed during last 30 days

Pallakkad											Urban	
category of expenditure	leading purpose									No. of same day trips reporting expenditure		
	business	holidaying, leisure and recreation	social	pilgrimage & religious activities	education & training	health & medical	shopping	others	all	Estd(00)	Sample	
<b>package component</b>	0	0	0	0	0	0	0	0	0	0	0	
<b>non-package component</b>												
accommodation	0	0	0	0	0	0	0	0	0	0	0	
food and drink	654	307	100	179	121	50	27	50	104	429	108	
transport	826	160	104	342	67	125	42	78	148	792	194	
shopping	37	200	58	22	0	1	1447	0	276	213	52	
recreation, religious etc.	0	0	0	55	0	0	0	0	4	33	10	
medical	0	0	0	26	0	604	0	0	219	297	58	
others	128	1	93	41	68	4	0	18	38	236	55	
<b>Total</b>	1645	668	355	666	256	784	1515	147	789	805	198	

Table 25: Average expenditure (in Rs) per same-day trip by categories of expenditure for each leading purpose completed during last 30 days

Thrissur	Urban										
category of expenditure	leading purpose									No. of same day trips reporting expenditure	
	business	holidaying, leisure and recreation	social	pilgrimage & religious activities	education & training	health & medical	shopping	others	all	Estd(00)	Sample
<b>package component</b>	0	35	0	14	36	0	0	0	3	44	7
<b>non-package component</b>											
accommodation	5	0	0	0	0	0	0	0	0	14	4
food and drink	60	104	90	73	61	35	35	40	68	2508	505
transport	83	159	148	180	82	120	110	113	136	4544	891
shopping	12	17	179	25	53	60	8014	215	434	1203	213
recreation, religious etc.	0	39	1	101	1	0	0	1	11	478	93
medical	0	0	1	0	0	796	0	50	175	974	183
others	31	1	46	10	818	7	19	24	47	801	182
<b>Total</b>	191	356	464	403	1050	1018	8178	443	874	4673	917

Table 25: Average expenditure (in Rs) per same-day trip by categories of expenditure for each leading purpose completed during last 30 days

Ernakulam	Urban										
category of expenditure	leading purpose									No. of same day trips reporting expenditure	
	business	holidaying, leisure and recreation	social	pilgrimage & religious activities	education & training	health & medical	shopping	others	all	Estd(00)	Sample
<b>package component</b>	0	57	0	1	0	0	0	1	5	61	9
<b>non-package component</b>											
accommodation	19	0	0	0	0	0	0	1	1	16	4
food and drink	125	143	106	76	95	16	66	53	87	8056	998
transport	209	97	150	148	115	69	62	113	120	12919	1589
shopping	7	123	138	19	3	7	1268	19	275	4083	499
recreation, religious etc.	0	96	0	104	0	1	6	0	18	1892	231
medical	0	22	1	0	0	753	0	11	88	1410	222
others	326	29	36	15	48	5	24	97	42	2767	361
<b>Total</b>	685	568	431	364	261	852	1425	296	637	13158	1622

Table 25: Average expenditure (in Rs) per same-day trip by categories of expenditure for each leading purpose completed during last 30 days

Urban											
category of expenditure	leading purpose									No. of same day trips reporting expenditure	
	business	holidaying, leisure and recreation	social	pilgrimage & religious activities	education & training	health & medical	shopping	others	all	Estd(00)	Sample
<b>package component</b>	0	0	0	0	0	0	0	0	0	0	0
<b>non-package component</b>											
accommodation	0	0	0	0	0	0	0	0	0	0	0
food and drink	70	392	68	154	450	177	135	200	115	108	61
transport	161	571	190	276	400	529	266	100	286	133	74
shopping	0	243	27	42	0	10	4034	0	188	34	16
recreation, religious etc.	0	0	0	44	0	0	0	0	1	2	5
medical	0	0	0	0	0	4813	0	0	1187	36	20
others	0	0	0	0	0	0	0	0	0	0	0
<b>Total</b>	<b>232</b>	<b>1206</b>	<b>285</b>	<b>516</b>	<b>850</b>	<b>5529</b>	<b>4435</b>	<b>300</b>	<b>1777</b>	<b>141</b>	<b>75</b>

Table 25: Average expenditure (in Rs) per same-day trip by categories of expenditure for each leading purpose completed during last 30 days

Kottayam											Urban	
category of expenditure	leading purpose									No. of same day trips reporting expenditure		
	business	holidaying, leisure and recreation	social	pilgrimage & religious activities	education & training	health & medical	shopping	others	all	Estd(00)	Sample	
<b>package component</b>	0	0	0	0	0	0	0	0	0	0	0	
<b>non-package component</b>												
accommodation	0	5	0	0	0	0	0	0	0	2	1	
food and drink	90	459	114	16	47	10	39	88	78	1002	141	
transport	186	62	202	56	69	57	60	73	129	2731	344	
shopping	2019	70	141	33	2	4	14457	127	1678	981	98	
recreation, religious etc.	0	337	2	35	0	0	0	4	12	324	30	
medical	0	0	0	7	0	309	12	0	39	375	66	
others	109	0	2	0	482	0	0	61	27	121	17	
<b>Total</b>	2404	934	460	148	599	380	14568	353	1964	2962	363	

Table 25: Average expenditure (in Rs) per same-day trip by categories of expenditure for each leading purpose completed during last 30 days

Alappuzha											Urban	
category of expenditure	leading purpose									No. of same day trips reporting expenditure		
	business	holidaying, leisure and recreation	social	pilgrimage & religious activities	education & training	health & medical	shopping	others	all	Estd(00)	Sample	
<b>package component</b>	0	0	0	0	272	0	0	0	3	37	2	
<b>non-package component</b>												
accommodation	0	0	1	0	0	0	0	0	0	28	1	
food and drink	54	177	64	35	38	33	39	50	53	2393	342	
transport	119	336	165	113	71	123	56	114	138	4699	653	
shopping	127	151	144	25	40	18	4129	0	442	1054	127	
recreation, religious etc.	0	7	1	98	0	1	0	0	14	651	82	
medical	0	0	0	0	0	439	1	3	70	804	126	
others	1	11	97	1	140	3	1	12	49	1026	158	
<b>Total</b>	<b>300</b>	<b>681</b>	<b>472</b>	<b>272</b>	<b>561</b>	<b>616</b>	<b>4225</b>	<b>179</b>	<b>770</b>	<b>5039</b>	<b>692</b>	

Table 25: Average expenditure (in Rs) per same-day trip by categories of expenditure for each leading purpose completed during last 30 days

Pathanamthitta	Urban										
category of expenditure	leading purpose									No. of same day trips reporting expenditure	
	business	holidaying, leisure and recreation	social	pilgrimage & religious activities	education & training	health & medical	shopping	others	all	Estd(00)	Sample
<b>package component</b>	0	0	0	0	0	0	0	0	0	0	0
<b>non-package component</b>											
accommodation	0	0	0	0	0	0	0	0	0	0	0
food and drink	152	221	92	125	0	64	17	0	100	348	75
transport	100	242	140	176	0	187	89	0	159	388	89
shopping	142	160	77	50	0	0	796	0	97	173	35
recreation, religious etc.	0	0	3	216	0	0	0	0	35	65	15
medical	0	0	0	0	0	1185	0	0	251	86	19
others	0	7	19	2	0	5	13	0	12	132	28
<b>Total</b>	394	630	331	568	0	1442	915	0	653	406	94

Table 25: Average expenditure (in Rs) per same-day trip by categories of expenditure for each leading purpose completed during last 30 days

Kollam											Urban	
category of expenditure	leading purpose									No. of same day trips reporting expenditure		
	business	holidaying, leisure and recreation	social	pilgrimage & religious activities	education & training	health & medical	shopping	others	all	Estd(00)	Sample	
<b>package component</b>	0	0	0	0	51	0	0	0	1	4	1	
<b>non-package component</b>												
accommodation	0	0	0	0	0	0	0	0	0	1	1	
food and drink	63	114	86	64	76	67	69	45	76	2746	321	
transport	75	216	160	157	99	373	83	89	196	5036	649	
shopping	6	127	163	36	19	19	1349	6	201	2000	250	
recreation, religious etc.	16	37	1	74	0	0	0	1	14	802	101	
medical	0	0	0	0	0	406	18	0	89	1214	137	
others	20	42	14	5	11	2	4	9	10	910	130	
<b>Total</b>	180	537	424	337	255	867	1522	149	587	5290	665	



Table 25: Average expenditure (in Rs) per same-day trip by categories of expenditure for each leading purpose completed during last 30 days

Thiruvananthapuram											Urban	
category of expenditure	leading purpose									No. of same day trips reporting expenditure		
	business	holidaying, leisure and recreation	social	pilgrimage & religious activities	education & training	health & medical	shopping	others	all	Estd(00)	Sample	
<b>package component</b>	0	294	0	0	0	0	0	0	15	24	3	
<b>non-package component</b>												
accommodation	0	0	0	0	0	0	0	5	0	12	3	
food and drink	99	310	74	60	83	59	73	41	82	3477	531	
transport	254	418	200	157	50	176	110	102	196	6256	880	
shopping	74	172	155	16	3	14	1118	7	135	1814	251	
recreation, religious etc.	0	31	0	77	0	0	0	0	9	693	77	
medical	30	0	12	2	0	1787	2	0	246	970	155	
others	7	7	14	2	0	1	8	1	9	411	98	
<b>Total</b>	464	1231	456	314	136	2036	1311	156	692	6345	889	

Table 25: Average expenditure (in Rs) per same-day trip by categories of expenditure for each leading purpose completed during last 30 days

All	Urban										
category of expenditure	leading purpose									No. of same day trips reporting expenditure	
	business	holidaying, leisure and recreation	social	pilgrimage & religious activities	education & training	health & medical	shopping	others	all	Estd(00)	Sample
<b>package component</b>	22	80	0	2	43	0	0	0	5	319	56
<b>non-package component</b>											
accommodation	4	0	0	3	1	0	0	1	1	95	16
food and drink	100	216	82	67	65	38	55	47	73	28790	4255
transport	194	257	160	156	96	154	70	106	148	53994	8053
shopping	502	141	132	30	22	13	2858	69	445	16716	2404
recreation, religious etc.	3	81	1	90	0	0	3	0	13	5968	788
medical	6	10	3	1	0	671	8	14	127	10593	1719
others	96	21	34	10	159	4	12	42	28	8701	1428
<b>Total</b>	926	807	411	359	385	879	3007	281	841	55637	8274

Table 25: Average expenditure (in Rs) per same-day trip by categories of expenditure for each leading purpose completed during last 30 days

Kasaragod											Rural+Urban	
category of expenditure	leading purpose									No. of same day trips reporting expenditure		
	business	holidaying, leisure and recreation	social	pilgrimage & religious activities	education & training	health & medical	shopping	others	all	Estd(00)	Sample	
<b>package component</b>	145	0	0	0	436	0	0	0	26	332	52	
<b>non-package component</b>												
accommodation	0	0	0	0	0	0	0	0	0	0	0	
food and drink	75	340	71	174	11	42	39	53	75	3691	642	
transport	137	240	117	174	14	94	57	62	105	6228	1091	
shopping	13	1	25	1	0	1	840	0	209	1858	334	
recreation, religious etc.	0	18	0	225	0	0	0	0	21	620	113	
medical	0	0	0	0	0	359	9	0	71	1363	252	
others	32	5	23	1	3	6	3	30	12	953	144	
<b>Total</b>	403	604	236	575	464	503	948	145	519	6570	1147	

Table 25: Average expenditure (in Rs) per same-day trip by categories of expenditure for each leading purpose completed during last 30 days

Kannur	Rural+Urban										
category of expenditure	leading purpose									No. of same day trips reporting expenditure	
	business	holidaying, leisure and recreation	social	pilgrimage & religious activities	education & training	health & medical	shopping	others	all	Estd(00)	Sample
<b>package component</b>	0	28	0	0	0	0	0	0	1	30	4
<b>non-package component</b>											
accommodation	0	0	0	0	0	0	0	0	0	0	0
food and drink	93	110	46	27	16	34	29	49	39	3931	588
transport	431	99	138	102	119	124	48	128	110	8782	1354
shopping	3994	59	44	10	9	4	930	154	376	3380	541
recreation, religious etc.	0	72	0	91	15	0	1	0	7	583	58
medical	3	0	1	3	0	527	18	17	132	2231	374
others	53	15	33	5	5	3	9	18	16	962	169
<b>Total</b>	4573	383	261	238	164	691	1035	366	681	8876	1367

Table 25: Average expenditure (in Rs) per same-day trip by categories of expenditure for each leading purpose completed during last 30 days

Wayanad	Rural+Urban										
category of expenditure	leading purpose									No. of same day trips reporting expenditure	
	business	holidaying, leisure and recreation	social	pilgrimage & religious activities	education & training	health & medical	shopping	others	all	Estd(00)	Sample
<b>package component</b>	0	33	0	0	0	0	0	0	1	18	4
<b>non-package component</b>											
accommodation	0	0	0	0	0	0	9	0	1	16	1
food and drink	84	149	38	16	92	22	58	38	38	1160	227
transport	164	231	83	65	52	84	429	66	123	2032	395
shopping	251	189	89	20	0	3	1353	8	176	540	104
recreation, religious etc.	0	58	0	94	0	0	0	0	3	60	15
medical	0	0	0	1	0	454	0	0	198	893	146
others	183	2	2	0	12	1	1	1	4	218	65
<b>Total</b>	682	661	213	195	156	564	1849	112	543	2044	400

Table 25: Average expenditure (in Rs) per same-day trip by categories of expenditure for each leading purpose completed during last 30 days

Kozhikkode	Rural+Urban										
category of expenditure	leading purpose									No. of same day trips reporting expenditure	
	business	holidaying, leisure and recreation	social	pilgrimage & religious activities	education & training	health & medical	shopping	others	all	Estd(00)	Sample
<b>package component</b>	0	23	0	3	0	0	0	0	1	43	6
<b>non-package component</b>											
accommodation	0	0	0	35	10	0	0	0	2	22	2
food and drink	56	533	71	94	79	34	117	34	79	3562	484
transport	173	947	130	287	556	151	163	136	174	7466	1088
shopping	337	362	133	80	21	6	8412	163	768	2171	304
recreation, religious etc.	29	82	3	50	0	0	21	0	9	424	39
medical	2	0	5	0	6	470	1	0	121	1993	314
others	49	5	15	41	37	1	24	1	14	1158	189
<b>Total</b>	645	1952	356	590	710	662	8739	334	1167	7595	1112

Table 25: Average expenditure (in Rs) per same-day trip by categories of expenditure for each leading purpose completed during last 30 days

Malappuram	Rural+Urban										
category of expenditure	leading purpose									No. of same day trips reporting expenditure	
	business	holidaying, leisure and recreation	social	pilgrimage & religious activities	education & training	health & medical	shopping	others	all	Estd(00)	Sample
<b>package component</b>	0	73	0	12	364	0	0	0	8	79	9
<b>non-package component</b>											
accommodation	0	0	0	0	0	0	0	0	0	1	1
food and drink	127	243	41	137	22	25	19	44	41	3901	564
transport	198	372	163	251	52	117	65	78	137	11928	1875
shopping	51	211	48	56	142	6	1078	3	228	3815	607
recreation, religious etc.	16	163	0	108	0	0	0	0	8	535	79
medical	4	8	3	0	0	515	3	0	167	3890	620
others	120	34	15	23	69	3	5	9	12	1727	276
<b>Total</b>	515	1104	270	588	649	666	1170	135	602	12156	1917

Table 25: Average expenditure (in Rs) per same-day trip by categories of expenditure for each leading purpose completed during last 30 days

Pallakkad	Rural+Urban										
category of expenditure	leading purpose									No. of same day trips reporting expenditure	
	business	holidaying, leisure and recreation	social	pilgrimage & religious activities	education & training	health & medical	shopping	others	all	Estd(00)	Sample
<b>package component</b>	0	4	9	0	0	0	0	0	4	14	2
<b>non-package component</b>											
accommodation	0	0	0	1	0	0	0	0	0	3	1
food and drink	443	151	40	101	83	31	57	70	50	2845	398
transport	557	184	95	249	96	99	71	153	110	5896	803
shopping	24	166	73	151	2	17	1240	39	154	2181	252
recreation, religious etc.	0	29	1	76	0	0	0	0	5	304	42
medical	0	1	2	7	0	418	0	2	146	2104	307
others	188	7	142	49	37	6	7	81	71	1739	214
<b>Total</b>	1211	541	362	634	218	571	1375	344	541	6017	828



Table 25: Average expenditure (in Rs) per same-day trip by categories of expenditure for each leading purpose completed during last 30 days

Thrissur	Rural+Urban										
category of expenditure	leading purpose									No. of same day trips reporting expenditure	
	business	holidaying, leisure and recreation	social	pilgrimage & religious activities	education & training	health & medical	shopping	others	all	Estd(00)	Sample
<b>package component</b>	0	56	0	10	17	0	0	0	3	83	9
<b>non-package component</b>											
accommodation	3	0	0	0	0	0	0	0	0	15	5
food and drink	92	110	81	123	107	32	15	44	64	5586	827
transport	127	138	146	162	121	105	82	99	125	10507	1535
shopping	591	98	128	32	30	31	3110	121	383	2995	390
recreation, religious etc.	0	31	1	128	2	0	1	1	11	915	145
medical	0	0	1	0	1	595	13	24	145	2671	381
others	29	13	58	28	385	6	12	101	49	2156	325
<b>Total</b>	842	447	414	483	662	770	3233	390	781	10798	1579

Table 25: Average expenditure (in Rs) per same-day trip by categories of expenditure for each leading purpose completed during last 30 days

Rural+Urban											
Ernakulam	leading purpose									No. of same day trips reporting expenditure	
category of expenditure	business	holidaying, leisure and recreation	social	pilgrimage & religious activities	education & training	health & medical	shopping	others	all	Estd(00)	Sample
<b>package component</b>	0	44	0	1	0	0	0	1	3	113	18
<b>non-package component</b>											
accommodation	12	0	0	0	0	0	0	12	1	58	6
food and drink	109	140	101	82	91	25	63	55	83	12854	1557
transport	196	100	171	132	113	76	73	106	129	20703	2508
shopping	57	114	113	16	37	6	1395	15	276	6334	745
recreation, religious etc.	0	102	1	101	0	0	4	0	16	2584	315
medical	3	17	1	5	0	598	0	7	81	2734	409
others	221	31	110	12	111	6	24	65	70	4257	528
<b>Total</b>	599	548	496	349	352	711	1559	262	659	21051	2557

Table 25: Average expenditure (in Rs) per same-day trip by categories of expenditure for each leading purpose completed during last 30 days

Idukki	Rural+Urban										
category of expenditure	leading purpose									No. of same day trips reporting expenditure	
	business	holidaying, leisure and recreation	social	pilgrimage & religious activities	education & training	health & medical	shopping	others	all	Estd(00)	Sample
<b>package component</b>	0	0	0	0	2	0	0	0	0	95	13
<b>non-package component</b>											
accommodation	0	0	0	0	0	0	0	0	0	0	0
food and drink	26	115	64	127	56	35	25	35	46	3600	593
transport	78	91	154	220	63	138	61	53	111	5725	885
shopping	165	21	41	32	3	8	900	1	178	1358	248
recreation, religious etc.	0	70	2	92	0	0	1	1	7	367	50
medical	0	0	4	0	0	554	1	0	135	1388	225
others	0	5	2	0	59	0	0	2	2	47	11
<b>Total</b>	269	301	267	472	184	736	988	93	479	5819	914

Table 25: Average expenditure (in Rs) per same-day trip by categories of expenditure for each leading purpose completed during last 30 days

Kottayam	Rural+Urban										
category of expenditure	leading purpose									No. of same day trips reporting expenditure	
	business	holidaying, leisure and recreation	social	pilgrimage & religious activities	education & training	health & medical	shopping	others	all	Estd(00)	Sample
<b>package component</b>	0	21	0	2	0	0	0	0	1	28	5
<b>non-package component</b>											
accommodation	0	1	0	0	0	0	0	0	0	2	1
food and drink	37	159	91	22	59	13	25	37	51	3788	673
transport	110	161	184	91	130	90	53	86	120	11828	1867
shopping	1061	60	165	16	54	16	3903	59	724	3987	660
recreation, religious etc.	0	107	11	47	0	0	1	1	12	997	147
medical	0	0	0	2	0	560	6	3	109	2330	393
others	71	0	13	2	752	0	0	79	37	490	76
<b>Total</b>	1279	509	463	182	995	679	3988	264	1055	12352	1942

Table 25: Average expenditure (in Rs) per same-day trip by categories of expenditure for each leading purpose completed during last 30 days

Alappuzha	Rural+Urban										
category of expenditure	leading purpose									No. of same day trips reporting expenditure	
	business	holidaying, leisure and recreation	social	pilgrimage & religious activities	education & training	health & medical	shopping	others	all	Estd(00)	Sample
<b>package component</b>	0	0	0	0	82	0	0	0	2	49	8
<b>non-package component</b>											
accommodation	0	17	1	0	0	0	0	0	1	37	4
food and drink	54	173	63	42	50	31	50	49	53	4760	726
transport	117	293	192	109	81	128	66	127	151	9028	1394
shopping	171	144	132	31	12	8	5872	4	527	1918	266
recreation, religious etc.	0	16	0	87	0	0	12	0	12	1072	162
medical	0	21	0	0	0	508	16	5	108	2053	334
others	46	6	87	2	618	1	1	36	58	1765	277
<b>Total</b>	<b>387</b>	<b>670</b>	<b>476</b>	<b>270</b>	<b>843</b>	<b>677</b>	<b>6017</b>	<b>221</b>	<b>911</b>	<b>9505</b>	<b>1455</b>

Table 25: Average expenditure (in Rs) per same-day trip by categories of expenditure for each leading purpose completed during last 30 days

Pathanamthitta	Rural+Urban										
category of expenditure	leading purpose									No. of same day trips reporting expenditure	
	business	holidaying, leisure and recreation	social	pilgrimage & religious activities	education & training	health & medical	shopping	others	all	Estd(00)	Sample
<b>package component</b>	0	97	0	1	0	3	0	0	3	76	12
<b>non-package component</b>											
accommodation	0	0	1	0	1	0	0	0	0	10	2
food and drink	112	201	63	85	101	26	54	50	62	3475	509
transport	140	205	187	158	133	130	105	133	155	5824	850
shopping	401	139	117	40	23	12	1175	108	222	2297	300
recreation, religious etc.	1	51	1	131	0	0	0	0	21	924	132
medical	0	0	1	0	0	442	0	0	99	1362	223
others	206	81	67	23	26	9	7	3	42	1590	224
<b>Total</b>	860	774	437	437	284	621	1341	294	606	6023	887

Table 25: Average expenditure (in Rs) per same-day trip by categories of expenditure for each leading purpose completed during last 30 days

Kollam											Rural+Urban	
category of expenditure	leading purpose									No. of same day trips reporting expenditure		
	business	holidaying, leisure and recreation	social	pilgrimage & religious activities	education & training	health & medical	shopping	others	all	Estd(00)	Sample	
<b>package component</b>	0	32	0	7	27	0	0	0	3	104	8	
<b>non-package component</b>												
accommodation	0	0	1	0	5	0	0	0	1	18	9	
food and drink	70	214	92	65	79	62	52	38	80	6169	822	
transport	83	266	200	157	121	309	85	96	204	11531	1572	
shopping	123	355	228	54	10	21	1544	87	267	4731	617	
recreation, religious etc.	14	20	1	94	0	1	0	0	16	1802	252	
medical	0	1	2	0	10	537	13	0	123	2899	400	
others	18	37	15	3	67	2	3	29	12	2342	306	
<b>Total</b>	<b>307</b>	<b>925</b>	<b>539</b>	<b>380</b>	<b>320</b>	<b>932</b>	<b>1696</b>	<b>251</b>	<b>705</b>	<b>11954</b>	<b>1619</b>	

Table 25: Average expenditure (in Rs) per same-day trip by categories of expenditure for each leading purpose completed during last 30 days

Thiruvananthapuram	Rural+Urban										
category of expenditure	leading purpose									No. of same day trips reporting expenditure	
	business	holidaying, leisure and recreation	social	pilgrimage & religious activities	education & training	health & medical	shopping	others	all	Estd(00)	Sample
<b>package component</b>	0	208	0	0	0	0	0	0	7	24	3
<b>non-package component</b>											
accommodation	0	0	0	0	0	0	0	3	0	12	3
food and drink	94	251	78	88	53	69	46	41	80	7069	982
transport	197	348	161	179	91	159	112	125	165	13236	1785
shopping	222	136	149	33	7	48	1293	38	163	3880	487
recreation, religious etc.	0	29	0	79	0	0	0	0	7	1077	115
medical	18	0	10	2	0	912	1	35	197	2929	390
others	4	10	17	1	5	1	3	105	16	1054	184
<b>Total</b>	535	982	415	382	155	1188	1456	348	634	13361	1801



Table 25: Average expenditure (in Rs) per same-day trip by categories of expenditure for each leading purpose completed during last 30 days

All	Rural+Urban										
category of expenditure	leading purpose									No. of same day trips reporting expenditure	
	business	holidaying, leisure and recreation	social	pilgrimage & religious activities	education & training	health & medical	shopping	others	all	Estd(00)	Sample
<b>package component</b>	17	54	0	3	65	0	0	0	4	1086	153
<b>non-package component</b>											
accommodation	2	1	0	1	1	0	0	3	0	195	35
food and drink	77	193	74	78	65	35	41	45	64	66391	9592
transport	156	227	161	153	112	133	75	100	140	130715	19002
shopping	422	149	121	35	32	15	1994	52	345	41447	5855
recreation, religious etc.	1	71	2	97	1	0	2	0	12	12265	1664
medical	3	7	3	2	1	552	7	10	127	30839	4768
others	71	22	48	10	216	3	9	57	34	20457	2988
<b>Total</b>	750	725	409	379	492	739	2128	267	726	134120	19525

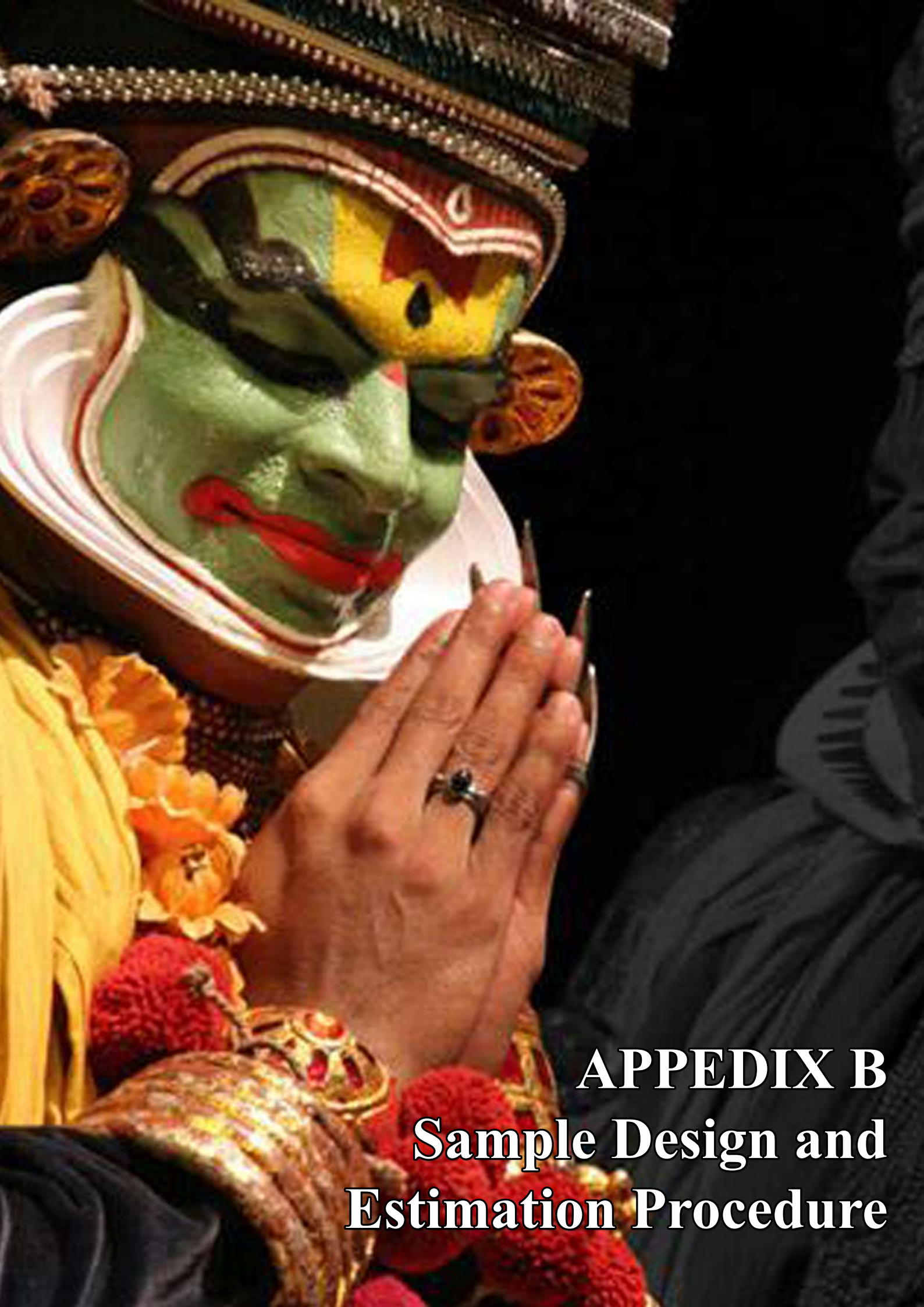

**APPEDIX B**  
**Sample Design and**  
**Estimation Procedure**

# Note on Sample Design and Estimation Procedure

---

## 1. Introduction

**1.1 Subject Coverage:** The 72<sup>nd</sup> round (July 2014 – June 2015) of NSS was devoted to the subject of Social Consumption and earmarked for surveys on ‘Domestic Tourism Expenditure’, ‘Household Expenditure on Services and Durable Goods’, ‘Household Consumer Expenditure’, ‘Household Consumer Expenditure with details of Food Consumption’ and ‘Household Consumer Expenditure with details of Non-Food Consumption’.

## 2. Outline of Survey Programme

**2.1 Geographical coverage:** The survey covered the whole of the Indian Union.

**2.2 Period of survey and work programme:** The period of survey was of one year duration starting on 1<sup>st</sup> July 2014 and ending on 30<sup>th</sup> June 2015.

**2.3 Sub-rounds:** The survey period of this round was divided into four sub-rounds of three months’ duration each as follows:

sub-round 1 :	July - September 2014
sub-round 2 :	October - December 2014
sub-round 3 :	January - March 2015
sub-round 4 :	April - June 2015

In each of these four sub-rounds equal number of sample villages/blocks (FSUs) was allotted for survey with a view to ensure uniform spread of sample FSUs over the entire survey period. Attempt was made to survey each of the FSUs during the sub-round to which it was allotted. *Because of the arduous field conditions, this restriction was not strictly enforced in Andaman and Nicobar Islands, Lakshadweep, Leh (Ladakh) and Kargil districts of Jammu & Kashmir and rural areas of Arunachal Pradesh and Nagaland.*

**2.4 Schedules of enquiry:** During this round, the following schedules of enquiry were canvassed:

Schedule 0.0 :	List of Households
Schedule 1.60 :	Household Consumer Expenditure
Schedule 1.61 :	Household Consumer Expenditure with details of Food Consumption
Schedule 1.62 :	Household Consumer Expenditure with details of Non-Food Consumption
Schedule 21.1 :	Domestic Tourism Expenditure
Schedule 1.5 :	Household Expenditure on Services and Durable Goods

**2.5 Participation of States:** In this round all the States and Union Territories except Andaman & Nicobar Islands, Chandigarh, Dadra & Nagar Haveli and Lakshadweep participated. The following is the matching pattern of the participating States/UTs.

State/UT	Extent of matching
Nagaland (U)	triple
Andhra Pradesh, Jammu & Kashmir , Manipur, Delhi, Odisha, Telangana	double
Maharashtra (U)	one and half
Remaining States/ UTs	equal

### 3. Sample Design

**3.1 Outline of sample design:** A stratified multi-stage design was adopted for the 72<sup>nd</sup> round survey. The first stage units (FSU) were the Census villages (Panchayat wards for Kerala) in the rural sector and Urban Frame Survey (UFS) blocks in the urban sector. The ultimate stage units (USU) were households in both the sectors. In the case of large FSUs, one intermediate stage of sampling was the selection of two hamlet-groups (hgs)/ sub-blocks (sbs) from each rural/ urban FSU.

**3.2 Sampling Frame for First Stage Units:** For the rural sector, the list of 2011 Population Census villages constituted the sampling frame. However, for Kerala, the latest available updated list of Panchayat wards was the sampling frame. For the urban sector, the list of UFS blocks (2007-12) was considered as the sampling frame.

#### 3.3 Stratification:

- (a) Stratum was formed at district level. Within each district of a State/UT, generally speaking, two basic strata were formed: (i) rural stratum comprising of all rural areas of the district and (ii) urban stratum comprising of all the urban areas of the district. However, within the urban areas of a district, if there were one or more towns with population 4 lakhs or more as per Census 2011, each of them formed a separate basic stratum and the remaining urban areas of the district were considered as another basic stratum.
- (b) A special stratum in the rural sector only was formed at State/UT level before district-strata were formed in each of the States/UTs. This stratum comprised all the villages of the State/UT with population less than 150 as per Census 2011. However, this special stratum was formed if at least 50 such villages were available in a State/UT.
- (c) In case of rural sectors of Nagaland another special stratum was formed within the State consisting of all the villages which were difficult to access.

#### 3.4 Sub-stratification:

**3.4.1 Rural sector:** If ‘r’ was the sample size allocated for a rural stratum, ‘r/4’ sub-strata were formed in that stratum. The villages within a stratum (district) as per frame were first arranged in ascending order of population. Then sub-strata 1 to ‘r/4’ were demarcated in such

a way that each sub-stratum comprised of a group of villages of the arranged frame and had more or less equal population.

**3.4.2 Urban sector:** Each urban stratum was divided into two parts – ‘Affluent part’ consisting of UFS blocks identified as ‘Affluent Area’ and ‘Non-Affluent part’ consisting of the remaining UFS blocks within the stratum. Sample allocation of a stratum was then allocated to Affluent and Non-Affluent parts in proportion to total number of households in the UFS blocks with double weightage to Affluent part subject to a maximum of 8 FSUs in ‘Affluent part’ of any stratum. Let ‘u’ was the sample size allocated for an urban stratum consisting of both affluent area UFS Blocks and non affluent area UFS Blocks. ‘u/4’ sub-strata were formed within each stratum. Out of these ‘u/4’ sub-strata, the first two sub-strata ‘01’ and ‘02’ were earmarked for those UFS blocks which were identified as ‘Affluent Area’ and the remaining sub-strata, ‘03’, ‘04’,..... and so on, were assigned to the non-affluent UFS blocks. If any stratum did not have any Affluent Area UFS block then also the sub-stratum number was started from ‘03’ for that stratum. For all strata, if  $u/4 > 1$ , implying formation of 2 or more sub-strata, all the UFS blocks within the stratum were first arranged in ascending order of total number of households in the UFS Blocks as per UFS phase 2007-12. Then sub-strata 1 to ‘u/4’ were demarcated in such a way that each sub-stratum had more or less equal number of households. This procedure was done separately for Affluent-part and Non-Affluent part of the stratum (if two sub-strata are required to be formed in the Affluent part).

The following three types of cases were found while doing the sub-stratification:

- i) If there was no ‘Affluent Area’ UFS block in the stratum, all the UFS blocks were divided into ‘u/4’ sub-strata and numbered as ‘03’, ‘04’, ....., ‘(u/4)+2’.
- ii) If only one sub-stratum was formed with the ‘Affluent Area’ UFS blocks, then all the remaining non-affluent blocks were divided into ‘(u-4)/4’ sub-strata and numbered as ‘03’, ‘04’, ‘(u/4)+1’.
- iii) If two sub-strata were formed with the ‘Affluent Area’ blocks, then all the remaining non-affluent UFS blocks were divided into ‘(u-8)/4’ sub-strata and numbered as ‘03’, ‘04’, ....., ‘u/4’.

**3.5 Total sample size (FSUs):** 14092 FSUs were allocated for the central sample at all-India level.

**3.6 Allocation of total sample to States and UTs:** The total number of FSUs allotted in the central sample were allocated to the States and UTs in proportion to population as per *Census 2011* subject to a minimum sample allocation to each State/ UT.

**3.7 Allocation of State/ UT level sample to rural and urban sectors:** State/UT level allocation was allocated between two sectors in proportion to population as per *Census 2011* with double weightage to urban sector in general. A minimum of 16 FSUs (minimum 8 each for rural and urban sector separately) was allocated to each State/UT.

**3.8 Allocation to strata:** Within each sector of a State/ UT, the respective sample size was allocated to the different strata in proportion to the population as per Census 2011. Stratum level allocation was adjusted to multiples of 4 with a minimum sample size of 4.

For special stratum formed in rural areas of Nagaland as discussed in para 3.3 (c), 12 FSUs were allocated.

**3.9 Allocation to sub-strata:** In both rural and urban sectors, 4 FSUs were allocated for each sub-stratum in general.

**3.10 Selection of FSUs:**

For the rural sector, from each stratum/sub-stratum, required number of sample villages was selected by Probability Proportional to Size With Replacement (PPSWR), size being the population of the village as per Census 2011.

For the urban sector, from each stratum/sub-stratum, FSUs were selected by Probability Proportional to Size With Replacement (PPSWR), size being the number of households of the UFS Blocks.

Both rural and urban samples were drawn in the form of two independent sub-samples and equal number of samples was allocated among the four sub rounds.

**3.11 Selection of hamlet-groups/ sub-blocks - important steps**

**3.11.1 Criterion for hamlet-group/ sub-block formation:** After identification of the boundaries of the FSU, it was determined whether listing will be done in the whole sample FSU or not. In case the approximate present population of the selected FSU was found to be 1200 or more, it was divided into a suitable number (say, D) of ‘hamlet-groups’ in the rural sector and ‘sub-blocks’ in the urban sector by more or less equalising the population as stated below.

approximate present population of the sample FSU	no. of hg’s/sb’s to be formed
less than 1200 (no hamlet-groups/sub-blocks)	1
1200 to 1799	3
1800 to 2399	4
2400 to 2999	5
3000 to 3599	6
.....and so on	-

For rural areas of Himachal Pradesh, Sikkim, Uttarakhand (except four districts Dehradun, Nainital, Hardwar and Udham Singh Nagar), Poonch, Rajouri, Udhampur, Reasi, Doda, Kistwar, Ramban, Leh (Ladakh), Kargil districts of Jammu and Kashmir and Idukki district of Kerala, the number of hamlet-groups were formed as follows:

approximate present population of the sample village	no. of hg’s to be formed
less than 600 (no hamlet-groups)	1
600 to 899	3
900 to 1199	4
1200 to 1499	5
1500 to 1799	6
.....and so on	-

**3.11.2 Formation and selection of hamlet-groups/ sub-blocks:** In case hamlet-groups/ sub-blocks were formed in the sample FSU, the same was done by more or less equalizing population. Note that while doing so, it was ensured that the hamlet-groups/ sub-blocks formed were clearly identifiable in terms of physical landmarks.

Two hamlet-groups (hg)/ sub-blocks (sb) were selected from a large FSU wherever hamlet-groups/ sub-blocks were formed in the following manner – one hg/ sb with maximum percentage share of population was always selected and termed as hg/ sb1; one more hg/ sb was selected from the remaining hg's/ sb's by simple random sampling (SRS) and termed as hg/ sb2. Listing and selection of the households was done independently in the two selected hamlet-groups/ sub-blocks. The FSUs without hg/ sb formation was treated as sample hg/ sb number 1.

**3.12 Formation of second stage strata and allocation of households:**

3.12.1 A cut-off point 'A' (in ₹) was determined from NSS 68<sup>th</sup> round data for urban areas of **each NSS region** in such a way that top 40% of the population have Monthly Per Capita Expenditure (MPCE) more than 'A'.

The following was the plan of second stage stratification for Schedule 21.1.

SSS	composition of SSS	number of households surveyed		
		FSU without hg/sb formation	FSU with hg/sb formation (for each hg/sb)	
<b>rural</b>				
1	households having at least one member who performed overnight trip during last 365 days for medical/ holidaying/ shopping purpose	with strong dwelling structure	2	1
2		without strong dwelling structure	2	1
3	from the remaining, households having at least one member who performed any other overnight trip during last 30 days	with strong dwelling structure	2	1
4		without strong dwelling structure	2	1
5	other households		2	1
<b>urban</b>				
1	households having at least one member who performed overnight trip during last 365 days for medical/ holidaying/ shopping purpose	with MPCE > A	2	1
2		with MPCE ≤ A	2	1
3	from the remaining, households having at least one member who performed any other overnight trip during last 30 days	with MPCE > A	2	1
4		with MPCE ≤ A	2	1
5	other households		2	1

**3.13 Selection of households:** From each SSS the sample households for each of the schedules were selected by SRSWOR. Only one schedule was canvassed in any household. So, under no circumstances, any household was selected for more than one schedule. It is to be mentioned here that Sch. 21.1 (Domestic Tourism Expenditure) was canvassed from the remaining schedules of listed households after selection of sample households for schedules 1.60, 1.61 and 1.62,

#### 4. Estimation Procedure

##### 4.1 Notations:

s = subscript for s-th stratum

t = subscript for t-th sub-stratum

m = subscript for sub-sample (m = 1, 2)

i = subscript for i-th FSU [village (panchayat ward)/ block]

d = subscript for a hamlet-group/ sub-block (d = 1, 2)

j = subscript for j-th second stage stratum in an FSU/ hg/sb

k = subscript for k-th sample household under a particular second stage stratum within an FSU/ hg/sb

D = total number of hg's/ sb's formed in the sample FSU

$D^* = 0$  if  $D = 1$

= (D - 1) for FSUs with  $D > 1$

Z = total size of a rural/urban sub-stratum (= sum of sizes of all villages/blocks of a sub-stratum)

z = size of sample village/UFS block used for selection.

n = number of sample FSUs surveyed including 'uninhabited' and 'zero cases' but excluding casualty for a particular sub-sample and sub-stratum.

H = total number of households listed in a second-stage stratum of an FSU / hamlet-group or sub-block of sample FSU

h = number of households surveyed in a second-stage stratum of an FSU / hamlet-group or sub-block of sample FSU

x, y = observed value of characteristics x, y under estimation

$\hat{X}$ ,  $\hat{Y}$  = estimate of population total X, Y for the characteristics x, y

Under the above symbols,

$y_{stmidjk}$  = observed value of the characteristic y for the k-th household in the j-th second stage stratum of the d-th hg/ sb (d = 1, 2) of the i-th FSU belonging to the m-th sub-sample for the t-th sub-stratum of s-th stratum.

However, for ease of understanding, a few symbols have been suppressed in following paragraphs where they are obvious.



**4.2 Formulae for Estimation of Aggregates for a particular sub-sample and stratum × sub-stratum:**

**4.2.1 Schedule 21.1**

**4.2.1.1 Rural/ Urban:**

(i) For j-th second-stage stratum of a stratum × sub-stratum:

$$\hat{Y}_j = \frac{Z}{n_j} \sum_{i=1}^{n_j} \frac{1}{z_i} \left[ \frac{H_{i1j}}{h_{i1j}} \sum_{k=1}^{h_{i1j}} y_{i1jk} + D_i^* \times \frac{H_{i2j}}{h_{i2j}} \sum_{k=1}^{h_{i2j}} y_{i2jk} \right]$$

(ii) For all second-stage strata combined:

$$\hat{Y} = \sum_j \hat{Y}_j$$

**4.3 Overall Estimate for Aggregates for a sub-stratum:**

Overall estimate for aggregates for a sub-stratum ( $\hat{Y}_{st}$ ) based on two sub-samples in a sub-stratum is obtained as:

$$\hat{Y}_{st} = \frac{1}{2} \sum_{m=1}^2 \hat{Y}_{stm}$$

**4.4 Overall Estimate for Aggregates for a stratum:**

Overall estimate for a stratum ( $\hat{Y}_s$ ) will be obtained as

$$\hat{Y}_s = \sum_t \hat{Y}_{st}$$

**4.5 Overall Estimate of Aggregates at State/UT/all-India level:**

The overall estimate  $\hat{Y}$  at the State/ UT/ all-India level is obtained by summing the stratum estimates  $\hat{Y}_s$  over all strata belonging to the State/ UT/ all-India.

**4.6 Estimates of Ratios:**

Let  $\hat{Y}$  and  $\hat{X}$  be the overall estimates of the aggregates Y and X for two characteristics y and x respectively at the State/ UT/ all-India level.

Then the combined ratio estimate ( $\hat{R}$ ) of the ratio ( $R = \frac{Y}{X}$ ) will be obtained as  $\hat{R} = \frac{\hat{Y}}{\hat{X}}$ .

4.7 **Estimates of Error:** The estimated variances of the above estimates will be as follows:

4.7.1 **For aggregate  $\hat{Y}$ :**

$$V\hat{ar}(\hat{Y}) = \sum_s V\hat{ar}(\hat{Y}_s) = \sum_s \sum_t V\hat{ar}(\hat{Y}_{st}) \text{ where } V\hat{ar}(\hat{Y}_{st}) \text{ is given}$$

by

$$V\hat{ar}(\hat{Y}_{st}) = \frac{1}{4} (\hat{Y}_{st1} - \hat{Y}_{st2})^2, \text{ where } \hat{Y}_{st1} \text{ and } \hat{Y}_{st2} \text{ are the estimates for sub-sample 1 and sub-sample 2 respectively for stratum 's' and sub-stratum 't'.$$

4.7.2 **For ratio  $\hat{R}$ :**

$$M\hat{S}E(\hat{R}) = \frac{1}{4\hat{X}^2} \sum_s \sum_t \left[ (\hat{Y}_{st1} - \hat{Y}_{st2})^2 + \hat{R}^2 (\hat{X}_{st1} - \hat{X}_{st2})^2 - 2\hat{R}(\hat{Y}_{st1} - \hat{Y}_{st2})(\hat{X}_{st1} - \hat{X}_{st2}) \right]$$

4.7.3 **Estimates of Relative Standard Error (RSE):**

$$R\hat{S}E(\hat{Y}) = \frac{\sqrt{V\hat{ar}(\hat{Y})}}{\hat{Y}} \times 100$$

$$R\hat{S}E(\hat{R}) = \frac{\sqrt{M\hat{S}E(\hat{R})}}{\hat{R}} \times 100$$

## 5. Multipliers:

The formulae for multipliers at stratum/sub-stratum/second-stage stratum level for a sub-sample for schedule 21.1 are given below:

sch type	sector	formula for multipliers	
		hg / sb 1	hg / sb 2
21.1	rural/urban	$\frac{Z_{st}}{n_{stmj}} \times \frac{1}{z_{stmi}} \times \frac{H_{stmi1j}}{h_{stmi1j}}$	$\frac{Z_{st}}{n_{stmj}} \times \frac{1}{z_{stmi}} \times D_{stmi}^* \times \frac{H_{stmi2j}}{h_{stmi2j}}$
		j = 1, 2, 3, 4, 5 for Sch. 21.1	

### Note:

- (i) For estimating any characteristic for any domain not specifically considered in sample design, indicator variable may be used.
- (ii) Multipliers have to be computed on the basis of information available in the listing schedule irrespective of any misclassification observed between the listing schedule and detailed enquiry schedule.



**APPEDIX C**  
**Facsimile of Schedule 21.1**

RURAL	
URBAN	

\*

CENTRAL	
STATE	

\*

**GOVERNMENT OF INDIA**  
**NATIONAL SAMPLE SURVEY OFFICE**  
**SOCIO-ECONOMIC SURVEY**  
**SEVENTY SECOND ROUND: JULY, 2014 - JUNE, 2015**  
**SCHEDULE 21.1: DOMESTIC TOURISM EXPENDITURE**

<b>[0] descriptive identification of sample household</b>			
1. state/u.t.:		5. hamlet name	
2. district		6. investigator unit/ block	
3. sub-district/ tehsil/town*		7. name of head of household	
4. village name		8. name of the informant	

<b>[1] identification of sample household</b>							
item no.	item	code			Item no.	item	code
1.	srl. no. of sample village/block				11.	sub-sample	
2.	round number	7		2	12.	FOD sub-region	
3.	schedule number	2	1	1	13.	sample hg / sb number	
4.	sample (central-1, state-2)				14.	second-stage stratum number	
5.	sector (rural-1, urban-2)				15.	sample household number	
6.	NSS region				16.	srl. no. of informant <sup>#</sup> (as in col.1, block 4)	
7.	district code				17.	response code	
8.	stratum				18.	survey code	
9.	sub-stratum						
10.	sub-round				19.	reason for substitution of original household (code)	

**CODES FOR BLOCK 1**

item 17: **response code:** informant: co-operative and capable – 1, co-operative but not capable – 2, busy – 3, reluctant – 4, others – 9

item 18: **survey code:** original – 1, substituted – 2, casualty – 3

item 19: **reason for substitution of original household :** informant busy – 1, members away from home – 2, informant non-cooperative – 3, others – 9

\* tick mark (✓) may be put in the appropriate place

# if the informant is not a household member, code 99 will be recorded.

<b>[2] particulars of field operations</b>										
srl. no.	item	field investigator (FI)/ asstt. superintending officer(ASO)				field officer (FO)/ superintending officer (SO)				
(1)	(2)	(3)				(4)				
1(a).	(i) name (block letters)									
	(ii) code									
	(iii) signature									
1(b).	(i) name (block letters)									
	(ii) code									
	(iii) signature									
2.	<b>date(s) of:</b>	DD	MM	YY	DD	MM	YY			
	(i) survey/ inspection									
	(ii) receipt									
	(iii) scrutiny									
	(iv) despatch									
3.	number of additional sheet(s) attached									
4.	total time taken to canvass the schedule by the team of investigators (FI/ASO) (in minutes) [no decimal point]									
5.	number of investigators (FI/ASO) in the team who canvassed the schedule									
6.	whether any remark has been entered by FI/ASO/ supervisory officer (yes-1, no-2)	(i) in block 8/9								
		(ii) elsewhere in the schedule								

<b>[9] remarks by investigator (FI/ASO)</b>

<b>[10] comments by supervisory officer(s)</b>

[3] household characteristics										
1.	household size					4.	household type (code)			
2.	principal industry (NIC – 2008)	description				5.	religion (code)			
		code (5-digit)								
3.	principal occupation (NCO-2004)	description				6.	social group (code)			
		code (3-digit)					7.	household's usual monthly consumer expenditure ( ` )		

### CODES FOR BLOCK 3

**item 4 : household type:**

**for rural areas:**

self-employed in agriculture-1,  
self-employed in non-agriculture-2,  
regular wage/salary earning-3,  
casual labour in agriculture-4,  
casual labour in non-agriculture-5,  
others-9.

**for urban areas:**

self-employed-1,  
regular wage/salary earning-2,  
casual labour-3,  
others-9.

**item 5: religion:**

Hinduism .....	1	Jainism .....	5
Islam .....	2	Buddhism .....	6
Christianity .....	3	Zoroastrianism .....	7
Sikhism .....	4	others .....	9

**item 6: social group:** scheduled tribe (ST) - 1, other backward class (OBC) - 3,  
scheduled caste (SC)- 2, others - 9



## CODES FOR BLOCK 4

Col (3): **relation to head:** self-1, spouse of head-2, married child-3, spouse of married child-4, unmarried child-5, grandchild-6, father/mother/father-in-law/mother-in-law-7, brother/sister/brother-in-law/sister-in-law/other relatives-8, servants/employees/other non-relatives-9

Col (4): **sex:** male-1, female-2, transgender-3

Col (6): **marital status:** never married – 1, currently married – 2, widowed – 3, divorced/separated – 4

Col (7): **educational level:**

not literate	<b>-01</b>	literate with formal schooling:	
		below primary	<b>-06</b>
literate without any schooling:	<b>-02</b>	primary	<b>-07</b>
		middle	<b>-08</b>
literate without formal schooling		secondary	<b>-10</b>
through NFEC	<b>-03</b>	higher secondary	<b>-11</b>
through TLC/AEC	<b>-04</b>	diploma /certificate course	<b>-12</b>
others	<b>-05</b>	graduate	<b>-13</b>
		post graduate and above	<b>-14</b>

Col (8): **usual principal activity status:**

worked in h.h. enterprise (self-employed): own account worker	<b>-11</b>	worked as casual wage labour: in other types of work	<b>-51</b>	attended domestic duties and was also engaged in free collection of goods (vegetables, roots, firewood, cattle feed, etc.), sewing, tailoring, weaving, etc. for household use	<b>-93</b>
worked in h.h. enterprise (self-employed): employer	<b>-12</b>	did not work but was seeking and/or available for work	<b>-81</b>		
worked as helper in h.h. enterprise (unpaid family worker)	<b>-21</b>	attended educational institution	<b>-91</b>	rentiers, pensioners , remittance recipients, etc.	<b>-94</b>
worked as regular salaried/ wage employee	<b>-31</b>	attended domestic duties only	<b>-92</b>	not able to work due to disability	<b>-95</b>
worked as casual wage labour: in public works	<b>-41</b>			others (including begging, prostitution, etc.)	<b>-97</b>





**CODES FOR BLOCK 5.1**

**Col 5: purpose of trip for the member performing the trip:** business -1, holidaying, leisure and recreation-2, social (including visiting friends and relatives, attending marriages, etc.)-3, pilgrimage & religious activities -4, education & training -5, health & medical -6, shopping-7, others- 9

**Col 6: type of trip:** package-1, non-package- 2

**Col 7/8: mode of travel:** on foot-01; bus-02; train (railways)-03, ship/boat-04, air-05, own transport: motorised-06, non-motorised-07; transport equipment, rental (hired transport): motorised-08, non-motorised-10; others -19

**Col 9/10: type of stay:** hotel-1, guest house-2, dharamshala-3, rented house-4, friends & relatives-5, others -9

**Col 12: leading purpose for all the members performing the trip:** holidaying, leisure and recreation-2, health & medical -6, shopping-7

**Col 13: starting month:** January-01, February-02, March-03, April-04, May-05, June-06, July-07, August-08, September-09, October-10, November-11, December-12

**Col 14: main destination:** destination within the district - 1, destination outside the district but within the state-2, destination outside the state but within the country-3, final port of departure in Indian Territory for International trip -4

**Col 15: destination state code/ state code of port of departure:**

Andhra Pradesh	....28	Gujarat	....24	Madhya Pradesh	....23	Punjab	....03	West Bengal	....19
Arunachal Pradesh	....12	Haryana	....06	Maharashtra	....27	Rajasthan	....08	A & N Islands	....35
Assam	....18	Himachal Pradesh	....02	Manipur	....14	Sikkim	....11	Chandigarh	....04
Bihar	....10	Jammu & Kashmir	....01	Meghalaya	....17	Tamil Nadu	....33	Dadra & Nagar Haveli	....26
Chhattisgarh	....22	Jharkhand	....20	Mizoram	....15	Tripura	....16	Daman & Diu	....25
Delhi	....07	Karnataka	....29	Nagaland	....13	Uttar Pradesh	....09	Lakshadweep	....31
Goa	....30	Kerala	....32	Odisha	....21	Uttarakhand	....05	Puducherry	....34



**CODES FOR BLOCK 5.2**

**Col 5: purpose of trip for the member performing the trip:** business -1, holidaying, leisure and recreation-2, social (including visiting friends and relatives, attending marriages, etc.)-3, pilgrimage & religious activities -4, education & training -5, health & medical -6, shopping-7, others- 9

**Col 6: type of trip:** package-1, non-package- 2

**Col 7/8: mode of travel:** on foot-01, bus-02, train (railways)-03, ship/boat-04, air-05, own transport: motorised-06, non-motorised-07; transport equipment, rental (hired transport): motorised-08, non-motorised-10; others -19

**Col 9/10: type of stay:** hotel-1, guest house-2, dharamshala-3, rented house-4, friends & relatives-5, others -9

**Col 12: leading purpose for all the members performing the trip:** business -1, social (including visiting friends and relatives, attending marriages, etc.)-3, pilgrimage & religious activities -4, education & training -5, others- 9

**Col 13: starting month:** January-01, February-02, March-03, April-04, May-05, June-06, July-07, August-08, September-09, October-10, November-11, December-12

**Col 14: main destination:** destination within the district - 1, destination outside the district but within the state-2, destination outside the state but within the country-3, final port of departure in Indian Territory for International trip -4

**Col 15: destination state code/ state code of port of departure:**

Andhra Pradesh	....28	Gujarat	....24	Madhya Pradesh	....23	Punjab	....03	West Bengal	....19
Arunachal Pradesh	....12	Haryana	....06	Maharashtra	....27	Rajasthan	....08	A & N Islands	....35
Assam	....18	Himachal Pradesh	....02	Manipur	....14	Sikkim	....11	Chandigarh	....04
Bihar	....10	Jammu & Kashmir	....01	Meghalaya	....17	Tamil Nadu	....33	Dadra & Nagar Haveli	....26
Chhattisgarh	....22	Jharkhand	....20	Mizoram	....15	Tripura	....16	Daman & Diu	....25
Delhi	....07	Karnataka	....29	Nagaland	....13	Uttar Pradesh	....09	Lakshadweep	....31
Goa	....30	Kerala	....32	Odisha	....21	Uttarakhand	....05	Puducherry	....34

<b>[6.1] particulars of expenditure (₹) for all trips in last 365 days covered in block 5.1</b>					
		←————— trips —————→			
		(1)	(2)	(3)	(4)
1.	trip serial no. [as in col.1,block 5.1]				
2.	type of trip [as in col.6, block 5.1]				
3.	package component (₹)				
3.1	transport ( <i>yes-1, no-2</i> )				
3.2	accommodation ( <i>yes-1, no-2</i> )				
3.3	meals/ food ( <i>yes-1, no-2</i> )				
3.4	sightseeing and entertainment ( <i>yes-1, no-2</i> )				
<b>non-package component (₹)</b>					
<i>4. accommodation</i>					
	4.1	hotel			
	4.2	guest house			
	4.3	dharamshala			
	4.4	rented house			
	4.5	friends & relatives			
	4.9	others			
	4.0	sub-total (4.1 to 4.9)			
<i>5. food &amp; drink</i>					
	5.1	in the accommodation unit			
	5.2	outside accommodation unit and during journey and transit			
	5.0	sub-total (5.1 to 5.2)			
<i>6. transport</i>					
	6.1	railways			
	6.2	road (excluding transport equipment, rental)			
	6.3	water			
	6.4	air			
	6.5	transport equipment, rental			
	6.6	travel agency services/tour operators			
	6.9	others and supporting services			
	6.0	sub-total (6.1 to 6.9)			
<i>7. shopping</i>					
	7.01	clothing and garments			
	7.02	processed food			
	7.03	alcohol & tobacco products			
	7.04	travel related consumer goods			
	7.05	footwear			
	7.06	toiletries			
	7.07	gems and jewellery			
	7.08	books, journals, magazines, stationery, etc.			
	7.10	memento, souvenir etc.			
	7.19	others			
	7.00	sub-total (7.01 to 7.19)			

[6.1] particulars of expenditure (₹) for all trips in last 365 days covered in block 5.1					← trips →			
					(1)	(2)	(3)	(4)
<i>8. recreation, religious, cultural, sporting and health-related activities</i>								
	8.1	cinema, theatre, amusements, etc.						
	8.2	entry fee to and other expenses at religious sites						
	8.3	entry fee to and other expenses at cultural sites						
	8.4	sporting activities						
	8.5	medical and health related activities	8.5.1	medicine				
			8.5.2	medical accessories				
			8.5.3	other health related services				
			8.5.0	sub-total [8.5.1 to 8.5.3]				
	8.0	sub-total [8.1 + 8.2 + 8.3 + 8.4 + 8.5.0]						
	9.	<i>others</i>						
	10.	sub-total [4.0 +5.0+ 6.0+7.00+8.0+9]						
	11.	total [3 +10]						
	12.	whether any reimbursement/direct payment made by any institution? (code)						
if code '1' in item 12, amount (₹) paid/ reimbursed by	source	13.	Government					
		14.	other private sources					

#### CODES FOR BLOCK 6.1

**Item 12: whether any reimbursement/direct payment made by any institution? (code):**

yes and amount known -1, yes and amount not known -2, no -3

**\* Notes:**

(i) all expenditure in connection with the trip, completed by the household member(s), except those to be used / intended to be used for productive purposes/enterprises are to be included in this block.

(ii) if the expenditure or break-up of the expenditure cannot be reported for any trip, detailed remarks and comments should be recorded in Blocks 8 & 9 respectively.

<b>[6.2] particulars of expenditure (₹) for all trips in last 30 days covered in block 5.2</b>					
		←————— trips —————→			
		(1)	(2)	(3)	(4)
1.	trip serial no. [as in col.1,block 5.2]				
2.	type of trip [as in col.6, block 5.2]				
3.	package component (₹)				
3.1	transport ( <i>yes-1, no-2</i> )				
3.2	accommodation ( <i>yes-1, no-2</i> )				
3.3	meals/ food ( <i>yes-1, no-2</i> )				
3.4	sightseeing and entertainment ( <i>yes-1, no-2</i> )				
<b>non-package component (₹)</b>					
<i>4. accommodation</i>					
	4.1	hotel			
	4.2	guest house			
	4.3	dharamshala			
	4.4	rented house			
	4.5	friends & relatives			
	4.9	others			
	4.0	sub-total (4.1 to 4.9)			
<i>5. food &amp; drink</i>					
	5.1	in the accommodation unit			
	5.2	outside accommodation unit and during journey and transit			
	5.0	sub-total (5.1 to 5.2)			
<i>6. transport</i>					
	6.1	railways			
	6.2	road (excluding transport equipment, rental)			
	6.3	water			
	6.4	air			
	6.5	transport equipment, rental			
	6.6	travel agency services/tour operators			
	6.9	others and supporting services			
	6.0	sub-total (6.1 to 6.9)			
<i>7. shopping</i>					
	7.01	clothing and garments			
	7.02	processed food			
	7.03	alcohol & tobacco products			
	7.04	travel related consumer goods			
	7.05	footwear			
	7.06	toiletries			
	7.07	gems and jewellery			
	7.08	books, journals, magazines, stationery, etc.			
	7.10	memento, souvenir etc.			
	7.19	others			
	7.00	sub-total (7.01 to 7.19)			

[6.2] particulars of expenditure (₹) for all trips in last 30 days covered in block 5.2					←————— trips —————→			
					(1)	(2)	(3)	(4)
<i>8. recreation, religious, cultural, sporting and health-related activities</i>								
	8.1	cinema, theatre, amusements, etc.						
	8.2	entry fee to and other expenses at religious sites						
	8.3	entry fee to and other expenses at cultural sites						
	8.4	sporting activities						
	8.5	medical and health related activities	8.5.1	medicine				
			8.5.2	medical accessories				
			8.5.3	other health related services				
			8.5.0	sub-total [8.5.1 to 8.5.3]				
	8.0	sub-total [8.1 + 8.2 + 8.3 + 8.4 + 8.5.0]						
	9.	<i>others</i>						
	10.	sub-total [4.0 +5.0+ 6.0+7.00+8.0+9]						
	11.	total [3 +10]						
	12.	whether any reimbursement/direct payment made by any institution? (code)						
if code '1' in item 12, amount (₹) paid/ reimbursed by	source	13.	Government					
		14.	other private sources					

### CODES FOR BLOCK 6.2

**Item 12: whether any reimbursement/direct payment made by any institution? (code):**

yes and amount known -1, yes and amount not known -2, no -3

**\* Notes:**

(i) all expenditure in connection with the trip, completed by the household member(s), except those to be used / intended to be used for productive purposes/enterprises are to be included in this block.

(ii) if the expenditure or break-up of the expenditure cannot be reported for any trip, detailed remarks and comments should be recorded in Blocks 8 & 9 respectively.







**Flow Chart for Canvassing Sch. 21.1 (From Block 4 to Block 8)**

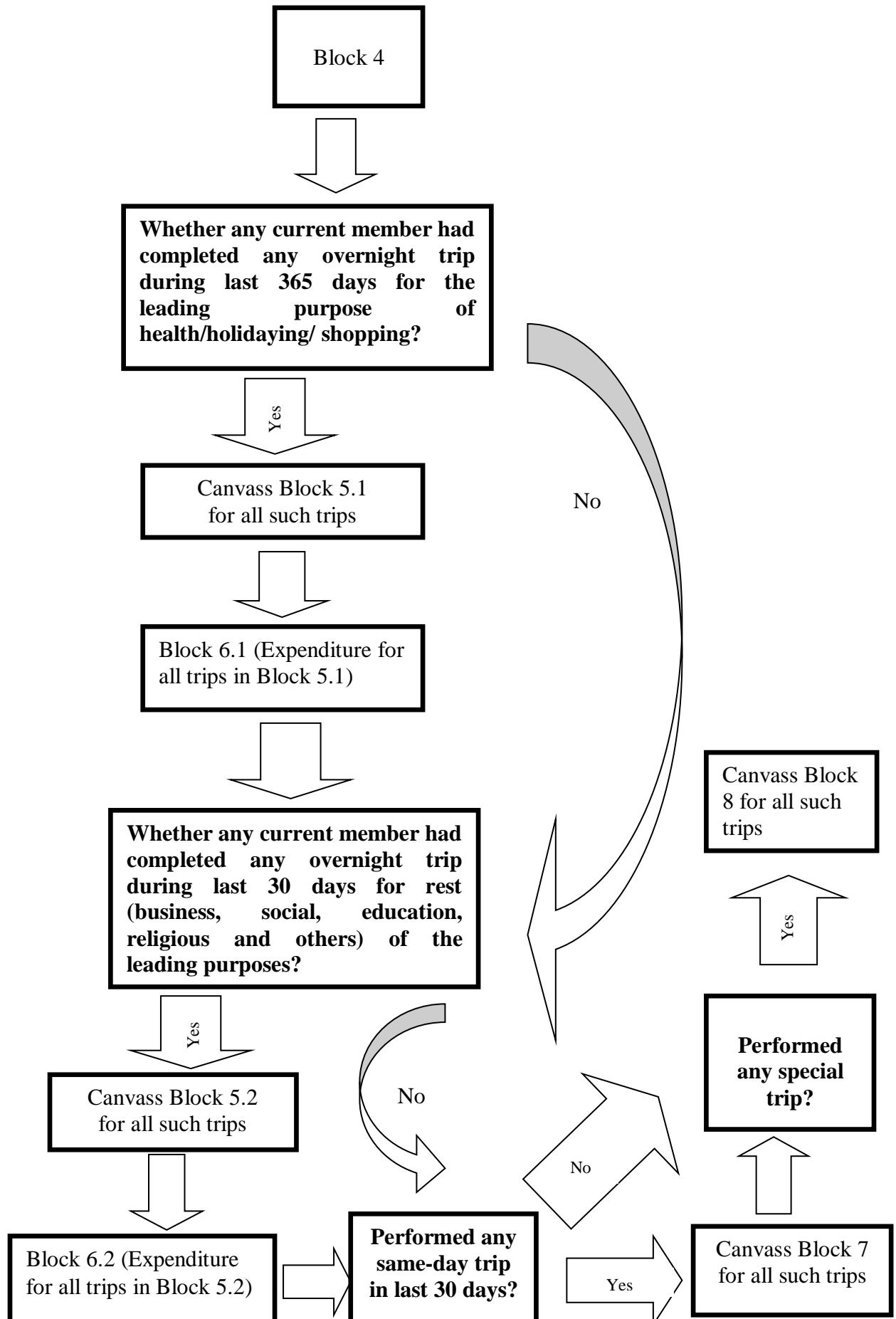



**NSS DIVISION**  
**Department of Economics and Statistics**  
**Government of Kerala**