



GOVERNMENT OF KERALA

REPORT OF THE SURVEY  
ON EMPLOYMENT AND  
UNEMPLOYMENT IN  
KERALA

REPORT No. 23

NATIONAL SAMPLE SURVEY  
THIRTY SECOND ROUND  
(July 1977—June 1978)

DEPARTMENT OF  
ECONOMICS & STATISTICS  
TRIVANDRUM, 1987

THE UNIVERSITY OF CHICAGO  
DEPARTMENT OF CHEMISTRY  
LIBRARY

PHYSICAL CHEMISTRY SURVEY  
SERIES  
NO. 1

NATIONAL SAMPLE SURVEY

REPORT NO: 23

SOME SUMMARY INFORMATION

ON

EMPLOYMENT AND UNEMPLOYMENT

(Based on 32nd Round, National Sample  
Survey - July 1977 to June 1978)

NATIONAL SAMPLE SURVEY

REPORT NO: 23

DEPARTMENT OF ECONOMICS AND STATISTICS

TRIVANDRUM

SOME SUMMARY INFORMATION

MARCH 1988

ON

EMPLOYMENT AND UNEMPLOYMENT

(Based on 32nd Round, National Sample  
Survey - July 1977 to June 1978)

NATIONAL SAMPLE SURVEY

OF  
EMPLOYMENT AND UNEMPLOYMENT  
Based on 32nd Round, National Sample  
Survey - July 1977 to June 1978

NATIONAL GRAPHIC SERVICE  
REPORT NO: 23  
DEPARTMENT OF ECONOMICS AND STATISTICS

TRIVANDRUM  
SOME SUMMARY INFORMATION  
ON  
EMPLOYMENT AND UNEMPLOYMENT  
Based on 32nd Round, National Sample  
Survey - July 1977 to June 1978

NATIONAL GRAPHIC SERVICE  
REPORT NO: 23  
DEPARTMENT OF ECONOMICS AND STATISTICS

TRIVANDRUM  
SOME SUMMARY INFORMATION  
ON  
EMPLOYMENT AND UNEMPLOYMENT  
Based on 32nd Round, National Sample  
Survey - July 1977 to June 1978

## P r e f a c e

The relevance of a study on the problem of unemployment is of paramount importance in India. Considering the role of employment-unemployment in the overall, development of India, the 32nd Round (July 1977 to June 1978) National Sample Survey conducted its Nation wide survey covering the subject Employment-Unemployment. As a participating State, this Directorate also conducted the survey. The present report is based on the Sample Survey on Employment and Unemployment conducted by this Directorate during July 1977 to June 1978. It is hoped that the report will provide adequate information to those who are interested in the problem of Un-employment in Kerala.

The relevance of a study on the problem of unemployment is of paramount importance in India. Considering the role of employment-unemployment in the overall, development of India, the 32nd Round (July 1977 to June 1978) National Sample Survey conducted its Nation wide survey covering the subject Employment-Unemployment. As a participating State, this Directorate also conducted the survey. The present report is based on the Sample Survey on Employment and Unemployment conducted by this Directorate during July 1977 to June 1978. It is hoped that the report will provide adequate information to those who are interested in the problem of Un-employment in Kerala.

TRIVANDRUM, 12--3--1988.

K. Balakrishnan Nair  
Director of Economics and  
Statistics, Kerala.

interested in the problem of Un-employment in Kerala.

Directorate during July 1977 to June 1978. It is hoped that the report will provide adequate information to those who are interested in the problem of Un-employment in Kerala.

The relevance of a study on the problem of Un-employment in Kerala is of paramount importance in India. The unemployment problem is a major concern of the Government and the people.

the 32nd Round (July 1977 to June 1978). It is hoped that the report will provide adequate information to those who are interested in the problem of Un-employment in Kerala.

Directorate during July 1977 to June 1978. It is hoped that the report will provide adequate information to those who are interested in the problem of Un-employment in Kerala.

Directorate during July 1977 to June 1978. It is hoped that the report will provide adequate information to those who are interested in the problem of Un-employment in Kerala.

Directorate during July 1977 to June 1978. It is hoped that the report will provide adequate information to those who are interested in the problem of Un-employment in Kerala.

Directorate during July 1977 to June 1978. It is hoped that the report will provide adequate information to those who are interested in the problem of Un-employment in Kerala.

Directorate during July 1977 to June 1978. It is hoped that the report will provide adequate information to those who are interested in the problem of Un-employment in Kerala.

# CONTENTS

<u>Sl.No.</u>	<u>Items</u>	<u>Page Number</u>
1	Section I - Introduction	1 - 2
2.	Section II - Concepts and Definitions	3 - 10
3.	Section III - Summary findings	11 - 28
4.	Section IV - List of Tables	29 - 104
5.	List of previous publications	105 - 106





NATIONAL SAMPLE SURVEY

REPORT ON THE THIRTYSECOND ROUND

July 1977 - June 1978

KERALA

EMPLOYMENT AND UNEMPLOYMENT

SECTION I

1.0 Introduction:

The National Sample Survey Organisation in its 32nd Round Survey (July 1977 - June 1978) planned appropriate programme to integrate the enquiry into the rural labour households with the second country wide quinquennial survey on Employment and Unemployment.

1.1 The survey on Rural Labour was restricted to the households of the rural areas only. For this purpose, the rural households were selected systematically after arranging the households in the sample villages into three groups of households, such as (i) households self employed in non-agriculture, (ii) rural labour households and (iii) other households.

1.2 The Survey on Employment and Unemployment was conducted both in rural and urban areas of the State. Although the basic conceptual frame remained essentially the same, as that of the first survey, (viz. 27th round) a few important changes in regard to the definitions of usual status and the structure and items of the additional probing questions were introduced in the second survey. In addition, the survey attempted to collect information on the subsidiary status of persons classified as not in labour force 'by the major time spent criterion' adopted for classification of persons according to usual status.

1.3 Enumeration of sample villages:

In Kerala, the survey was carried out in 720 census villages and 208 urban blocks. The investigation in fifty percent of the sample villages and urban blocks was carried out by the field staff of the Economics and Statistics Department of the State Government and the remaining fifty percent was covered by the Field Operation Division (FOD) of the National Sample Survey Organisation, Government of India. The present report is based on the data collected from the samples enumerated by the State Department of Economics and Statistics.



1.4 Period of survey:

The National Sample Survey 32nd round survey was carried out during the period from July 1977 to June 1978. With a view to provide separate estimates for each sub-round which roughly approximates with the agricultural seasons, the survey period was divided into four sub-rounds each of 3 months duration. The sample units were so staggered over the four sub-rounds that valid estimates could be built up for each of the sub-rounds separately.

1.5 Sampling Design and Size:

A stratified two stage sampling design was adopted in the survey with census villages and urban blocks (urban frame survey Blocks formed by NSSO) on the first stage units and Households as second stage units. A sample of 12 households were selected from each of the rural and urban samples for detailed enquiry. The sample villages were selected with probability proportional to population size and with replacement. The households were selected circular systematically with equal probability after arranging all the households of the first stage units according to their means of livelihood in the order of self employed in non-agricultural occupation, rural labour and others in the case of the villages and according to their employment status in the order of self-employed and others and percapita monthly expenditure in the case of urban blocks.

1.6 Estimation procedure:

In order to reduce work-load at the tabulation stage and to provide estimates at the regional level, the following estimation procedure was adopted.

$\bar{Y} = Y \times \frac{P}{P}$  where

$\bar{Y}$  = estimated rural/urban total for any region for any sub round/all sub-rounds.

$y$  = unestimated rural/urban total of the region for the sub-round/all sub-rounds.

$P$  = Projected rural/urban population of the region for January 1978 and

$P$  = total sample persons in the sample villages/blocks of the region surveyed in the sub-round/all sub-rounds.

The estimation was done separately for the rural and urban

areas.

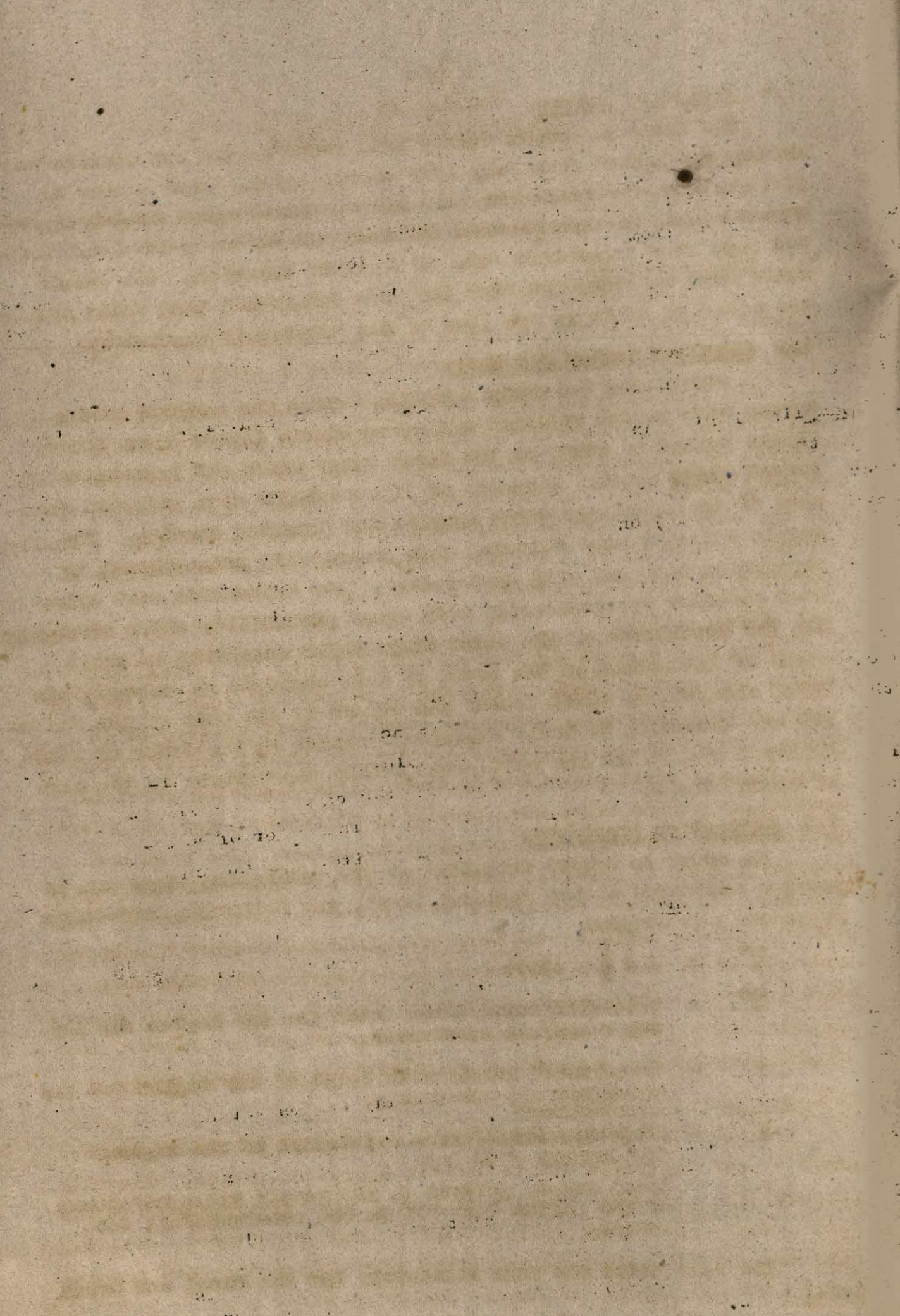

SECTION II  
CONCEPTS AND DEFINITIONS

2.1 HOUSEHOLD:

A group of persons normally living together and taking food from a common kitchen constitutes a household.

2.2 HOUSEHOLD SIZE:

The number of normally resident members of a household constitutes its size. The normally resident members included temporary stay aways but excluded temporary visitors or guests.

The inmates (including the staff) of a mess, hostels, boarding and lodging house, hotel, orphanage, vagrant house etc. were treated as single member households. However, if a group of persons satisfying the definitions of a household resides in any of the above establishments pooled their total income (eg. a family living in a hotel on a regular basis) then it was treated as a separate household by itself.

2.3 RURAL LABOUR:

Rural labour was defined as manual labour in agriculture and/or non-agricultural operations in return for wages either in cash or kind excluding exchanges labour). Self employment in manual work was not treated as a wage-paid manual labour. The term 'manual work' meant a work essentially involving physical operations except those work requiring a certain level of general, professional scientific or technical education. The work not involving much of physical labour and at the same time not requiring much educational background was treated as manual work. Thus the definition excluded the work of engineers, doctors, dentists, midwives etc. from the purview of manual work eventhough their work involved some amount of physical labour. The work of peons, chowkidars, watchmen etc. even if their work did not involve much of physical labour, was, however, considered as manual work.

2.4 RURAL LABOUR HOUSEHOLD:

A household was classified as rural labour household on the basis of the criterion of its largest Source of income. For this purpose, the following sources of income were considered. (i) wage paid manual labour (agriculture and/or non-agriculture), (ii) wage paid non-manual employment and (iii) self-employment (own account work and/or employment as unpaid family worker).

Faint, illegible text, possibly bleed-through from the reverse side of the page. The text is mirrored and difficult to decipher.

A household was classified as rural labour household if its largest source of income was the first of the above three categories, ie. if wage paid manual employment contributed more towards its income during the 365 days preceding the date of survey than each of the other two sources taken individually.

#### 2.5 AGRICULTURAL LABOURER:

A person was treated as agricultural labourer if he/she followed one or more of the following agricultural occupations in the capacity of a labourer on hire or on exchange, irrespective of the mode of payment, namely, wholly in cash or kind or partly in cash and partly in kind (a) farming including cultivation and tillage of the soil etc. (b) dairy farming (c) production, cultivation, growing and harvesting of any horticultural commodity, (d) raising of livestock, bees or poultry and (e) any practice performed on a farm as incidental to or in conjunction with farm operations (including any forestry or timbering operations and the preparation for market and delivery to storage or to market or to carriage for transportation to market of farm production).

It might be noted that manual work in 'fisheries' was excluded from the category of agricultural labourer. Further, work relating to the transportation coming under the category (e) above referred only to the first stage of transportation from farm to the first place of disposal.

#### 2.6 AGRICULTURAL LABOURER HOUSEHOLDS:

The rural labour households which derived major portion (more than 50%) of their total income during the last 365 days preceding the date of enquiry from wage paid manual labour in agricultural occupations only were regarded as agricultural labour households.

#### 2.7 EARNINGS:

Earnings for the purpose of this survey included wages and salaries already received or was receivable in cash or kind or partly in cash and partly in kind for the work done during the reference week.

Contd.....





## 2.8 LAND POSSESSED:

The total area of land possessed was defined as the total area of land owned plus the total area of land leased-in minus the total area of land leased out. It included house and house site.

## 2.9 SALIENT FEATURES OF THE CONCEPTUAL FRAME AND DATA COLLECTION PROCEDURE:

The main objective of the survey was to measure the nature and extent of employment and unemployment in quantitative terms disaggregated (distributed) by meaningful correlates, such as sex, age, education - both general and technical industry, occupation, rural urban residence etc. for achieving the above objective, three different estimates of employment and unemployment were generated based on the data collected on the activity status of each member of the sample households. The same type of estimates were adopted in the 27th round Employment and Unemployment survey also.

The estimates were built up for the population of age 5 years and above. The three estimates of employment and unemployment were obtained through three distinct approaches viz.

- (i) Usual Status Approach
- (ii) Current weekly status approach
- (iii) Current day status approach.

Under each of the three approaches, the population were classified into three broad activity categories 'working' (employed), 'not working but available for work' (unemployed) and 'neither working nor available for work' (not in labour force). Next, the 'employed' and 'persons not in labour force' are distributed among several activity categories within each of the three broad categories according to either the predominant activities (or inactivities) pursued, predominance being judged by the criterion of major time spent in the case of usual status approach on assigned activities (out of the different ones pursued) and on the basis of the priority criterion in the case of current weekly' and current day status approaches with reference to:

- (i) a period of 365 days preceding the date of survey (for usual status classification)
- (ii) a period of seven days preceding the date of survey (current weekly status classification)
- (iii) each day of the period of seven days preceding the date of survey (current day status classification)

Contd...

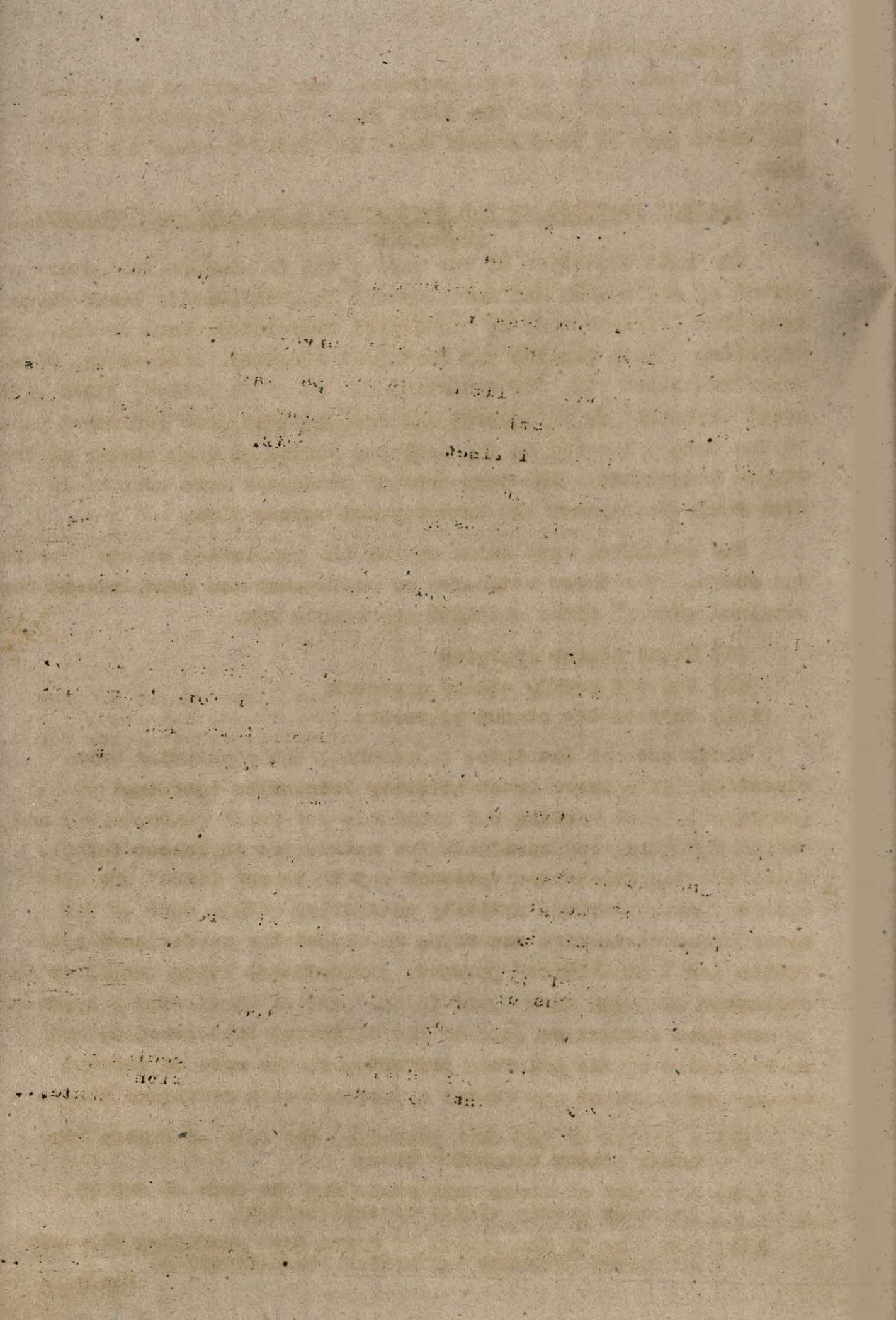

The different activity categories used in the survey for classification of the population and their codes are given below.

<u>Code</u>	<u>Description</u>
01 - 04	Working with an employer under obligation but work not specifically compensated by any wage/salary.
11	Worked (self employed) in household enterprises
21	Worked as helper in household enterprises
31	Worked as regular salaried/wage employee
41	Worked as casual wage labour in public works
51	Worked as casual wage labour in other type of works
61	Did not work though there was work in household enterprises (for current status only).
71	Did not work but had regular salaried/wage employment (for current status only)
81	Sought work (for current status only) did not work but was seeking and/or available for work (for usual status only)
82	did not seek but was available for work (for current status only)
91	attended educational institutions
92	attended domestic duties only
93	attended domestic duties and was also engaged in free collection of goods (vegetables, roots, firewood, cattle feed etc.) sewing, tailoring, weaving etc. for household use.
94	Too young to work/to attend school/to seek employment
95	Old and disabled
96	Rentiers, Pensioners, remittance recipients etc.
97	Beggars, Prostitutes etc.
98	Others
99	did not work due to temporary sickness (for casual works only)

## 2.10 LABOUR FORCE:

Persons engaged in any one of the activities listed under the codes 01 - 71 during the specific period were considered working (or employed). Persons listed under codes 81 and 82 was considered 'seeking and/or available for work' (or unemployed). The two together constituted the 'labour force'. Persons engaged in any one or more of the activities listed under codes 91 to 99 was classified not in labour force'. In the survey, attempt was made to collect information on the activity of each member of the



sample households of age 5 and above with reference to three specific time period - 365 days (usual status approach) 7 days (current weekly activity status approach) and each day of the 7 days (current day status approach) preceding the date of enquiry so that each of them could be classified into any of the above mentioned activity categories 01 - 99.

2.11 USUAL STATUS APPROACH:

The status of activity (or inactivity) for which a person spent his major time of the preceding 365 days prior to the date of survey was considered the usual activity status. Accordingly a person was considered 'working' (employed) if he was included in one or more of the activity status codes 01 to 51, 'seeking or available for work' (unemployed) if he was coming under the activity codes 81 for a relatively longer period of time of the specified reference period and 'not in labour force' if he was coming under any one or more activity codes 91 - 98.

Within these three major activity categories - 'working', 'seeking or available for work' and not available for work', the detailed activity category was again determined on the basis of 'major time' criterion. This method of determining the usual activity status of a person in the 32nd round survey marked a clear departure from the procedure adopted in the 27th round in which not only the persons activities (or inactivities) which dominated for a long period of time in the past (say one year or so) and which were likely to continue also in future were considered as their usual activity status.

2.12 CLASSIFICATION ON THE BASIS OF CURRENT WEEKLY STATUS APPROACH

According to the current weekly status approach, a person had to be initially assigned a unique activity status with reference to a period of seven days preceding the date of survey. This created no problem from persons having only one status during the reference week. But for person pursuing more than one activity during the week, their classification under a unique status was made by adopting a priority-cum-major time rule. Under the priority rule, the status of working got priority over the status of 'not working' but seeking/available for work' and the status of 'seeking/available for work' got priority over the status of not working and not seeking/not available for work'. But for

1875

1876

1877

1878

1879

1880

1881

1882

1883

1884

1885

1886

1887

1888

1889

1890

1891

1892

1893

1894

1895

1896

1897

1898

1899

1900

1901

1902

1903

1904

1905

1906

1907

1908

1909

1910

1911

1912

1913

1914

1915

1916

1917

1918

1919

1920

1921

1922

1923

1924

1925

1926

1927

1928

1929

1930

1931

1932

1933

1934

1935

1936

1937

1938

1939

1940

1941

1942

1943

1944

1945

1946

1947

1948

1949

1950

1951

1952

1953

1954

1955

1956

1957

1958

1959

1960

1961

1962

1963

1964

1965

1966

1967

1968

1969

1970

1971

1972

1973

1974

1975

1976

1977

1978

1979

1980

1981

1982

1983

1984

1985

1986

1987

1988

1989

1990

1991

1992

1993

1994

1995

1996

1997

1998

1999

2000

2001

2002

2003

2004

2005

2006

2007

2008

2009

2010

2011

2012

2013

2014

2015

2016

2017

2018

2019

2020

2021

2022

2023

2024

2025

2026

2027

2028

2029

2030

2031

2032

2033

2034

2035

2036

2037

2038

2039

2040

2041

2042

2043

2044

2045

2046

2047

2048

2049

2050

2051

2052

2053

2054

2055

2056

2057

2058

2059

2060

2061

2062

2063

2064

2065

2066

2067

2068

2069

2070

2071

2072

2073

2074

2075

2076

2077

2078

2079

2080

2081

2082

2083

2084

2085

2086

2087

2088

2089

2090

2091

2092

2093

2094

2095

2096

2097

2098

2099

2100

classification of a person categorised according to the priority criterion under the broad status category 'working' or 'not working' the detailed activity category status which would be assigned to the person was determined by major time criterion i.e. the detailed activity category on which major time was spent was considered his/her current weekly status. Thus a person was considered working (or employed) if he was engaged in any one or more of the gainful activities (01-71) at least one hour on any one day of the reference week but was assigned that out of the different gainful activities (01-71) on which his major working time was spent during the reference week. A person who had not worked at least for one hour for any one day of the week, but had been seeking work or had been available for work (although not seeking) at any time during the week was considered 'seeking/available for work' (or unemployed). Others were considered 'not available for work' (or not in labour force). Each member of the sample household was thus assigned, a unique activity status for the week. Aggregates of persons under the different activity status thus assigned would provide the distribution of persons by activity on an average every week of the survey period of one year.

### 2.13 CLASSIFICATION ACCORDING TO CURRENT DAY STATUS APPROACH:

In adopting the current day status approach each person was assigned one single activity status or two at the most on each day of the reference week depending on whether he had been pursuing one or more than one activity on each of the seven days of the reference week. The unit of classification according to this approach, was thus half day, though data were collected for all the seven days of the reference week. In assigning the activity status on a day, a person was considered 'working' (or employed) for the entire day if he/she had worked 4 hours or more on the day and assigned the one or two (as the case may be) work activities (01-71) to which he or she devoted the working time. But if the work was done for one hour or more but less than four hours, he or she was considered 'working' (or employed) for half day and 'seeking/available for work' (or unemployed) or 'not available for work' (or not in labour force) for the other half of the day depending on whether he/she was seeking/available for work or not on the day. On the other hand, if a person was not engaged in any





gainful work even for one hour on the day but was seeking or available for work for four hours or more he/she was considered 'unemployed' for the entire day. But if the reported availability for work for less than four hours only, he/she was considered 'unemployed' for half day and 'not in the labour force' for the other half of the day. A person who neither was having any gainful work to do nor was available for work even for half of the day was considered 'not available for work' (or not in labour force) for the entire day and assigned one 'or two of the non-gainful activity statuses which he/she had during the day. The aggregate of person days so classified under the different activity categories for all the seven days of the week divided by seven give the distribution of persons (strictly speaking person days) by activity category on an average on a day of the survey period of one year.

#### 2.14 PROBING QUESTIONS:

In order to understand the complex dimensions of the work pattern, the extent of utilisation and the nature of reported preferences for additional work etc. among those classified as working (or employed) according to usual status, the types of work desired, efforts made to get work etc. for those classified as unemployed, students, persons engaged in domestic duties etc. some relevant probing questions were put to the above categories of persons to elicit the required information. In addition to these probing questions, a second set of probing questions were also canvassed in this round exclusively for those classified according to usual status as those engaged in domestic duties with a view to eliciting information and the reasons for their usual attachment in household chores, whether they would report as available for work if work was provided at their residence etc.

#### 2.15 ACTIVITY CATEGORY 93:

It is known that a part of the total working time of the women particularly rural women - usually engaged in household duties is spent on certain activities to meet household needs. These activities become gainful when the goods or services produced as a result of such work are essentially for sale. It was generally felt that information on this impact of participation in

Contd.....



household activities of persons, mostly women, classified as according to usual status as 'engaged in domestic duties' could not be obtained from the previous round of N.S.S. Surveys. In the 32nd round survey, therefore, attempt was made to sub-divide persons who usually remain predominantly engaged in domestic duties into two sub-categories, namely (i) engaged exclusively in domestic duties and (ii) engaged in domestic duties as well as in activities like free collection of fish, small games etc. listed above. The adoption of this new activity sub-category for those engaged in household chores was intended to identify separately those who along with their domestic duties also carry out the above activities from those who carry out only domestic duties.



SECTION - III

Summary Findings

3.0 Some important summary findings based on the 32nd round survey data are presented in this section.

3.1. Structure of rural household

The nature and sector of work on which the household is mainly dependent in the sense of deriving its major income, essentially determined the activity situation of the household members. To bring out this aspect of the activity situation of the population, the rural households were classified into five household types namely (1) self employed in agricultural occupations (2) self employed in non agricultural occupations (3) agricultural labour household (4) other labour households and (5) other households.

The survey reveals that in the rural areas of Kerala nearly 25% of the households were self employed in agricultural occupation and 15% were self employed in non agricultural occupation. The rural agricultural labour household constitute nearly 27%. Altogether about 47% of the households in the rural areas of Kerala belongs to labour households. At the All India level the proportion of agricultural labour households and rural labour households to total rural households was 29.89% and 36.78% respectively. (Source : NSS Report number 307 - Page 7). In urban areas only 28% of the total households are self employed.

The table (1) given below indicates the structure of households in Kerala in each of the subround period of the 32nd round of the National Sample Survey, in percentages.

Contd.....

... ..

... ..

... ..

... ..

... ..

... ..

... ..

... ..

... ..

Table - 1

Percentage distribution of households by structure in Kerala  
(Rural/Urban)

Sub-round No.	Rural households				Urban house- holds		
	Self employed in	Labour house- hold	Other	Other	self	oth	
	agricul- tural occupa- tion	Non- agri- cultu- ral occupa- tion	Agri- cultu- ral labour	Other labo- ur	house- hold	emplo- yed	rs
I. (July 1977- September 77)	23.98	12.92	28.53	22.22	12.35	24.48	75.5
II. (October '77- December 1977)	25.77	13.10	26.86	21.10	13.17	27.53	72.4
III. (January 1978- March)	23.86	17.07	24.46	20.71	13.90	31.04	68.9
IV. (April 1978- June '78)	26.11	15.49	27.58	17.81	13.01	28.01	71.9
SR I to IV combined	24.95	14.65	26.85	20.45	13.10	27.76	72.2

### 3.2 Distribution of households by monthly percapita expenditure

Percapita income is one of the most important indicators of the level of living of the people. Considering the difficulty in getting reliable information on household income and as a large part of household income is spent for basic consumer needs of the household, percapita consumer expenditure is considered as a good substitute for percapita income.

In the table (2) given below, the percentage distribution of households and population in each of the percapita monthly expenditure classes in rural and urban areas of Kerala are presented.

Contd....





Table No. 2

Percentage distribution of households and population by household monthly percapita expenditure class and residing status

.....

## Kerala

Household monthly percapita expenditure Rs. 0.00	Percentage of			
	households		Population	
	Rural	Urban	Rural	Urban
0.00 - 9.99	0.02	..	0.02	..
10.00 - 19.99	0.44	0.52	0.43	0.56
20.00 - 29.99	3.72	3.98	4.68	5.44
30.00 - 39.99	11.32	10.06	12.96	11.91
40.00 - 49.99	15.16	10.96	16.87	12.85
50.00 - 69.99	25.48	22.53	26.48	25.27
70.00 - 99.99	21.06	20.14	19.58	19.59
100.00 -149.99	12.83	13.31	11.54	12.26
150.00 -199.99	4.72	6.65	3.75	5.53
200 and above	4.91	11.31	3.29	6.27
Not recorded	0.34	0.54	0.40	0.32
Total	100.00	100.00	100.00	100.00

It is seen from the table given above that 31% of the rural households constituted of about 35% of rural population had only less than Rs.50/- per person per month to spent. At the all India level, the corresponding figure was 40% & 43% of respectively. It is seen that about 25% of the rural households in Kerala which constituted about 26% of population belong to the household monthly percapita expenditure class of Rs.50-70. In the case of urban areas nearly 26% of the households which constituted 31% of urban population had spent below Rs.50 per person per month. The corresponding figure for all India was 17% & 22% respectively.

The percentage of households who spent Rs.100 or more per month per person was about 13 in rural areas and 32 in urban areas. For all India the percentage of households who spent Rs.100/- or more per person was 15 in rural and 40 in urban areas.

Contd.....

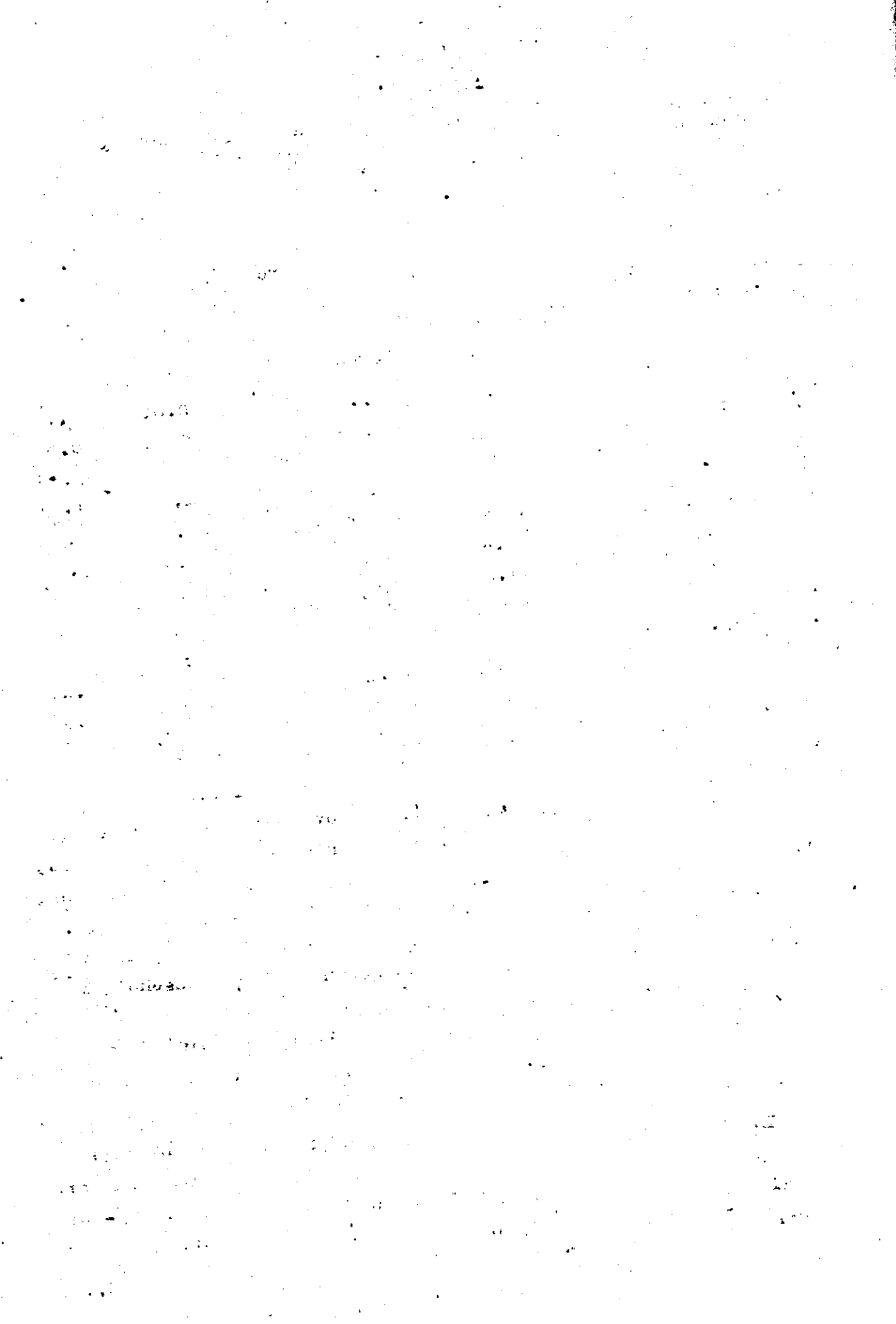

### 3.3 Distribution of households by household type and land possessed:-

In rural areas land and livestock are considered to be the most important assets. The status of the household, both social and economic is by and large determined by the size of the land and livestock holding possessed by the household and this status influences the activity situation of its members to a large extent. In the 32nd round of the National Sample Survey, for all households, information regarding the total area of land possessed by them were collected at the detailed enquiry stage. Based on the information thus obtained the percentage distribution of households, with size class of land possessed, were estimated and presented in table (3). The results reveals that in rural areas about 4.8% of the households were not having owned homestead and about 1.0% of the rural households were having owned homestead but below half a cent. The corresponding figures for All India are 1.76% and 1.77% respectively (Source: Page 15 of National Sample Survey report No. 248)

In the urban areas about 16% of the household were not having owned homestead and about 3% of the households were having owned homestead but below half a cent. This shows that the percentage of households without owned homestead is higher in urban areas when compared to rural areas in Kerala.

Table - 3

Percentage distribution of households by size class of land possessed in Kerala (Rural/Urban)

Size class of land possessed (acres 0.00)	Percentage distribution of households	
	Rural	Urban
0.00 without owned homestead	4.8	15.8
0.00 with owned homestead	1.0	2.7
0.01 - 0.49	47.1	56.8
0.50 - 0.99	14.9	6.9
1.00 - 2.49	18.0	6.4
2.50 - 4.99	9.1	2.2
5.00 and above	4.6	1.2
Not recorded	0.5	8.0
Total	100	100

Contd...



On a close analysis of data, it is observed that while 22% of the rural households in India possess above five acres of land, only 5% of the rural households in Kerala possess land above five acres.

One of the reasons for this may be attributed to the implementation of land reform measures taken up by the State Government.

#### 3.4. Rural labour households and land holdings

The rural labour households constitute the agricultural labour households and other labour households taken together, in rural areas. Out of 47% of rural labour<sup>or</sup> households in Kerala, about 56% belongs to agricultural labour households. The survey reveals that nearly 5% of the agricultural labour households and 6% of other rural labour households are not having owned homestead and about 1% of the agricultural labour households and 2% of other rural labour households are having owned homestead below half a cent. It is observed that the majority of the agricultural labour households and other rural labour households belongs to the size class of land holdings below fifty cents. The percentage distribution of agricultural labour households and other labour households in each of the size class of land possessed is presented in table (4).

Table No. 4

Percentage distribution of rural labour households according to size class of land possessed in Kerala

Size class of land possessed (0.00 Acres)	Percentage distribution of rural labour households	
	<u>Agriculture labour households</u>	<u>Other labour households</u>
0.00 without owned homestead	4.6	6.0
0.00 with owned homestead	1.2	2.0
0.01 - 0.49	63.4	67.9
0.50 - 0.99	17.5	12.5
1.00 - 2.49	9.6	9.1
2.50 - 4.99	2.0	0.5
5 and above	0.5	1.5
Not recorded	1.2	0.5
<b>Total</b>	<b>100</b>	<b>100</b>

Contd...



### 3.5 Household and principal Industry

The survey reveals that in Kerala, for about 49.4% of the households, the principal industry is agriculture and for the remaining 50.6% the principal industry is non-agriculture. Further if we analyse the data in terms of rural urban classification, it is observed that in rural areas of Kerala for about 55% of the households the principal industry is agriculture while in the case of urban areas the corresponding figures is only 20%.

The estimated percentage distribution of households with principal industry agriculture/non-agriculture for rural and urban areas in each of the monthly percapita expenditure class is presented in table (5) below.

Table - 5

Percentage distribution of households agriculture/non-agriculture according to monthly percapita expenditure group.

.....

Households monthly percapita expenditure class (Rs.0.00)	Rural		Urban	
	Households principal Industry		Households principal Industry	
	Agriculture	Non-agriculture	Agriculture	Non-agriculture
0.00 - 9.99	-	0.1	-	-
10.00 - 19.99	0.3	0.6	-	0.6
20.00 - 29.99	3.8	3.6	6.2	3.4
30.00 - 39.99	12.8	9.5	13.6	9.1
40.00 - 49.99	15.7	14.5	15.6	9.8
50.00 - 69.99	23.3	28.2	25.9	21.7
70.00 - 99.99	22.2	19.1	19.4	20.3
100.00-149.99	12.5	13.3	9.3	14.4
150 and above	8.6	10.9	9.7	20.1
Not recorded	0.4	0.2	0.3	0.6
	100.0	100.0	100.0	100.0

### 3.6. Household population and economically active persons:

The economically active persons are those who are assigned any of the codes 01 to 81 in usual activity status. It is observed that in the rural areas of Kerala about 49% of Males and 19% of Females and in urban areas about 50% of Males and 16% of females are economically active.

Contd...

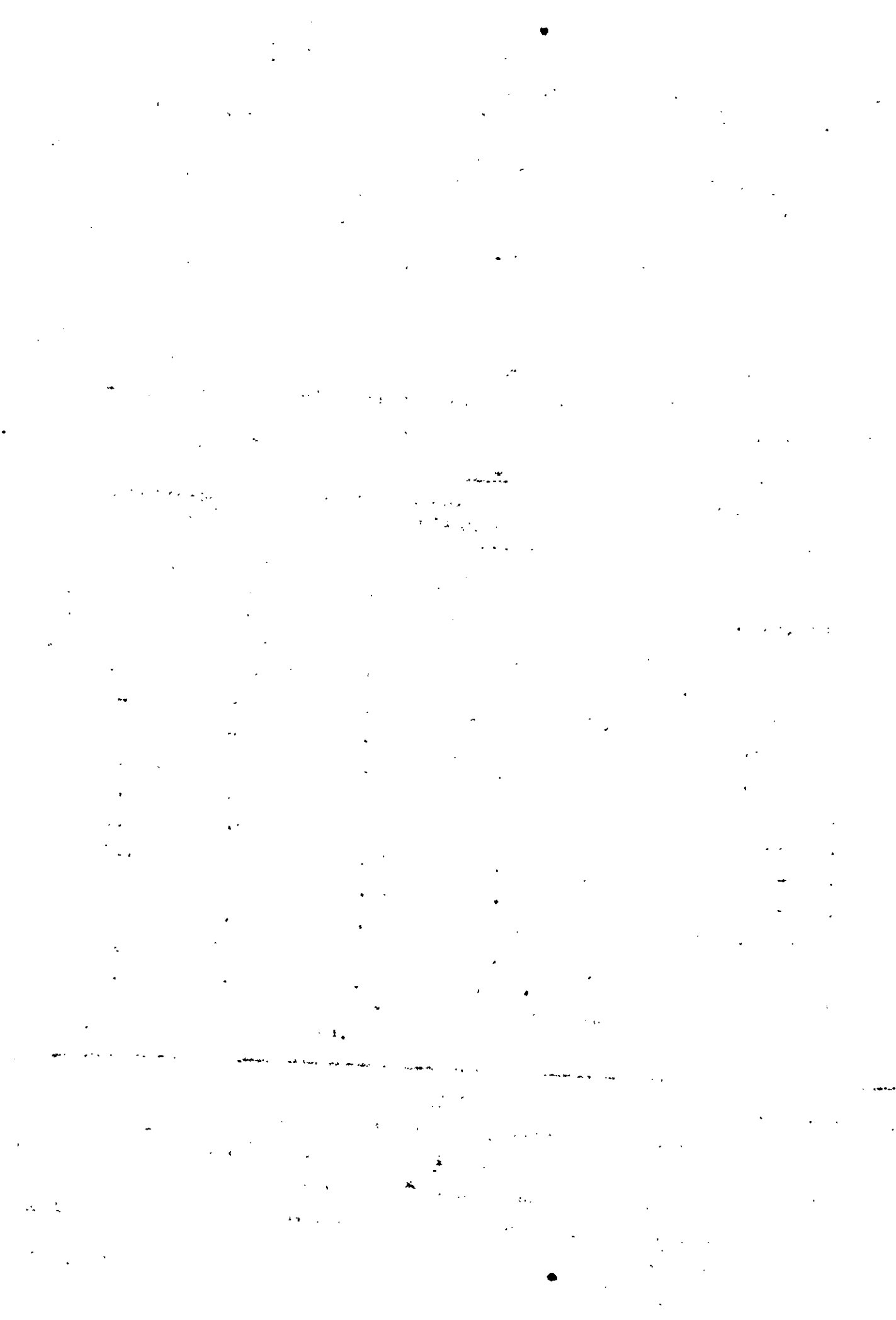



The percentage distribution of households and the percentage of economically active persons in each of the monthly percapita expenditure class is given in Table (6)

Table - 6

Percentage distribution of households by monthly percapita expenditure groups showing the percentage of economically active persons

Monthly percapita expenditure group	Rural		Urban	
	Percentage distribution of households	Percentage of economically active persons to total persons in the expenditure class	Percentage distribution of households	Percentage of economically active persons
0.00 - 9.99	Negligible	100	-	-
10.00 - 19.99	0.4	30.4	0.5	26.3
20.00 - 29.99	3.7	30.4	4.0	28.4
30.00 - 39.99	11.3	32.9	10.1	27.3
40.00 - 49.99	15.2	33.6	11.0	30.3
50.00 - 69.99	25.6	33.8	22.5	34.0
70.00 - 99.99	21.1	33.8	20.1	32.9
100.00 - 149.99	12.8	32.9	13.3	32.5
150.00 - 199.99	4.7	40.3	6.7	36.8
200 and above	4.9	40.5	11.3	40.7
Not recorded	0.3	31.2	0.5	30.8
<b>Total</b>	<b>100.0</b>	<b>33.8</b>	<b>100</b>	<b>32.6</b>

### 3.7 Population and literacy

Since the fundamental problem of economic development rests on the capacity to create wealth and the problem of creation of wealth is based on the application of systematic research to problems of production and of the best organisation of the economic institutions, the educational basis is an absolute precondition for the fruitful application of research and development to the process of production. It is only where the working force is sufficiently literate, educated, trained and mobile to take advantage of new advances in techniques and organisation of production, that the creation of a built in industry of progress becomes

Contd....



possible. Though the state of Kerala maintains the highest percentage of literacy among Indian States, still a good percentage of children in the age group of 5-14, according to the survey, are illiterates. The percentage of illiterates in the age group 5-14 is nearly 12.5% among rural males and 12.6% among rural females and for urban area the corresponding figures are 12.1% and 12.7% respectively. Further the survey reveals that in rural areas of Kerala among Males who attained the age of 5 and above, 13.9% are illiterate, 58.7% are literates but below primary/primary stage 18.2% studied upto middle stage, 8% studied upto secondary stage and only 1.2% have general Education graduation and above. The corresponding figures for rural females are 24.4%, 54.5%, 14.7%, 5.8% and 0.6% respectively. In urban areas of Kerala the percentage of illiterates constitute 12.4% among males and 20.9 among females. 51.5% of males and 50.1% of females are literates but below primary stage/upto primary stage, 20.5% of males and 17.5% females studied upto\*secondary stage and 3.7% of males and 1.5% females have general education graduation and above. The percentage distribution of population of age 5 and above according to their educational attainment is depicted in table (7).

Table - 7

Percentage distribution of persons of age 5 and above according to educational attainment.

General Education	Rural			Urban		
	Male	Female	Total	Male	Female	Total
Illiterage	13.9	24.4	19.4	12.4	20.9	16.8
Literate upto primary	58.7	54.5	56.5	51.5	50.1	50.8
Middle	18.2	14.7	16.4	20.5	17.5	19.0
Secondary	8.0	5.8	6.9	11.9	10.0	10.9
Graduation and above	1.2	0.6	0.8	3.7	1.5	2.5
Total	100	100	100	100	100	100

### 3.3 Activity pattern of rural/urban population in Kerala

In the 32nd round of National Sample Survey on employment and unemployment, efforts were made to classify the population by their activities both gainful and non-gainful based on the recommendations of the committee of experts, namely (i) usual activity status, (ii) Current weekly activity status and (iii) current day

Faint, illegible text at the top of the page, possibly a header or introductory paragraph.

Second section of faint, illegible text, appearing as a separate paragraph or section.

Third section of faint, illegible text, continuing the document's content.

Final section of faint, illegible text at the bottom of the page, possibly a conclusion or footer.

activity status, were adopted for capturing the various facts of the activity situations of the population over the given survey period. For classification of population by activities, various activity categories namely (i) work force category (ii) Category for unemployed (iii) Category for persons not in labour force are used.

### 3.9 Labour force

The Employed and unemployed together constitute the labour force i.e. the labour supply available in the state. The age specific labour force participation rate for Kerala is presented in table (8). These rates have been worked out on the basis of the estimates of employed and unemployed taken together to the total population in each of the specified age groups 5-14, 15-29, 30-44, 45-59 and 60 and above during 1977-78 on 32nd round of National Sample Survey by the usual activity status approach. The labour force participation rate is found to be the highest in the age group 30-44 and the lowest in the age group 5-14 both in rural and urban areas of the state.

Table - 8

Comparative Statement showing the Age specific labour force participation rates (in percentages) for each sex in rural and urban areas of Kerala and All India

Age group in years	Percentage of labour force to total population in the age group							
	Rural				Urban			
	Male		Female		Male		Female	
	Kerala	All India	Kerala	All India	Kerala	All India	Kerala	All India
5-14	4.9	13.1	3.2	9.1	3.2	5.8	1.8	3.8
15-29	74.7	86.1	27.4	39.7	72.2	73.6	24.5	21.9
30-44	96.5	99.0	37.3	49.2	93.9	98.9	30.5	27.2
45-59	91.4	95.9	32.8	41.6	91.2	93.6	25.9	24.1
60 and above	59.2	64.6	10.4	16.0	42.7	50.5	11.6	10.5
All ages	58.1	63.7	21.5	30.5	56.6	60.1	18.3	17.1

Source for All India: National Sample Survey Report No. 298

Contd...



If we compare the age specific labour force participation rate for Kerala with respect to the all India rates we can see that the rate is less for Kerala in all cases except in the case of urban females. The labour force participation rate for females in Kerala is slightly higher than that for all India.

### 3.10 Work force:-

The segment of labour force reported to be engaged in gainful activity of any kind for pay, profit or family gain constitutes the work force of the State. Based on the 32nd round survey results, three different estimates of work force - the usual status work force, the current weekly status work force and the current daily status work force have been generated. These three estimates can be described as under.

- 1) The usual status work force would give the number of persons reported to be working (or employed) for a major time over a period of 365 days preceding the date of survey i.e. the number of persons who, in a way, had some kind of stable employment.
- 2) According to current weekly status approach a person is considered to be employed, even if he has worked for only an hour on any one day of the reference week. But it should also be noted that a person classified as usually working, who had not worked during the lean seasons and had either started looking for work or temporarily withdrawn from the labour force could have been excluded from the number of employed identified according to the current weekly status.
- 3) The Third estimate i.e. the estimated average number of persons reported to be working on a day in which the unit of measurement used is as small as half a day is expected to give the most realistic measure of employment on any given day of a year. All these three estimates together reveal the different dimensions of the existing employment situation in the State. In table (9) all the three estimates of employment rates for Kerala and for all India during 1977-78 are presented.

Contd....





Table - 9

A comparative statement showing the percentage of 'employed' persons according to usual status, current weekly status and current day status to total persons of age 5 and above for all India and Kerala.

approach	Rural				Urban			
	*All India		Kerala		*All India		Kerala	
	M	F	M	F	M	F	M	F
Usual Status	62.25	28.82	51.32	18.72	56.22	14.03	48.40	15.38
Current weekly status	60.20	26.90	50.26	17.86	55.50	14.22	47.50	15.04
Current day status	56.55	22.56	41.36	13.39	53.47	12.46	40.65	12.23

\* Source: All India National Sample Survey Report No.298

### 3.11 Unemployed:

For measurement of unemployment, three indicators, as in the case of employment, have been generated both for males and females in rural/urban areas of Kerala. The first indicator ie. the usually unemployed shows the magnitude in terms of percentages of males and females unemployed with reference to a period of 365 days preceding the date of survey or in other words known as chronically unemployed. The second indicator weekly status approach captures, besides the chronically unemployed, the intermittent or short term unemployment caused due to the fall in labour demand during the lean seasons of those classified as 'employed' according to usual status. The third indicator is the most inclusive rate of unemployment which capture the unemployed days of the chronically unemployed, the unemployed days of the 'employed' according to the 'major time' criterion of usual status who become unemployed intermittently and also the unemployed days of the 'employed' according to 'priority criterion' of current weekly status who become 'unemployed' on some days of the week. These three rates together unfold the different facts of the typical unemployment situation prevailing among rural and urban population of age 5 years and above in Kerala. In table (11), all the three rates of unemployment are presented.



Table - 11

Percentage distribution of unemployed persons of age 5 years and above according to usual status/current weekly status/current day status by sex and rural/urban residence status during 1977-78  
(Kerala)

Approach	Percentage of unemployed persons of age 5 years and above to total population by sex			
	Rural		Urban	
	Male	Female	Male	Female
Usual Status	6.8	2.8	8.2	3.0
Current Weekly Status	7.1	3.2	8.7	2.5
Current day status	14.3	5.5	14.8	4.1

According to the 32nd round data as can be seen from Table 8 of section 4 about 4.9% persons of age 5 and above were chronically unemployed in the sense that they remained unemployed for relatively longer period during 1977-78. If we analyse the data with respect to rural/urban classification, 4.7% total population in rural areas and 5.3% total population in urban area are chronically unemployed in the state during this period. The corresponding figures for 1972-73 (N.S.S. 27th round) were 2.3% for the state as a whole, for rural area 2.2% and for urban area 2.5%. For comparison of the state results with respect to all India, the results obtained from the 32nd round (1977-78) and 27th round (1972-73) for all India by sex and rural-urban resident status are reproduced below.

Table - 12

Percentage distribution of unemployed persons according to usual status - All India

Round	Rural		Urban	
	Male	Female	Male	Female
32 (1977-78)	1.41	1.68	3.90	3.03
27 (1972-73)	0.75	0.18	2.87	1.00

Source: N.S.S. Report No. 298 Page 31

It could be seen, from the results given above, that the percentage of unemployment is high in Kerala when compared to the all India rate of unemployment.

Contd...



### 3.12 Incidence of unemployment:

In the foregoing para, the usual status, current weekly status, and current day status unemployment rates have been discussed taking the population of age 5 years and above as base. But for decision making, the incidence of unemployment i.e. the rate of unemployment with the total labour force population as base is considered more meaningful. In table (13) the three rates of the incidence of unemployment are presented.

Table - 13

Incidence of unemployment by sex and rural - urban resident status

Approach	Rural			Urban		
	Male	Female	Total	Male	Female	Total
Usual Status	11.72	13.13	12.14	14.51	18.18	15.36
Current weekly status	12.29	14.98	13.07	15.44	14.42	15.19
Current day status	25.78	29.14	26.70	26.73	25.11	26.34

It is observed that for males, both rural and urban, the current status rates are higher than the usual status rates. This indicates the existence of intermittent unemployment among the males categorised employed according to usual status. This means a large number of males do not get work throughout the year. Similar situation is also noticed among the rural females. But in the case of urban females though the current day status unemployment rate is higher than the usual status rate, the current weekly status rate is relatively lower compared to the usual status and current day status rates. This may be due to the situation of some of the chronically unemployed getting occasional employment on some days of the different weeks of the year.

### 3.13 Age structure of the unemployed

In table 14, the percentage distribution of the unemployed in each of the age groups for rural males, rural females, urban males and urban females according to usual status approach are presented.

Contd....



Table - 14

Percentage distribution of persons' unemployed by age group  
for each sex and resident status (usual status)

age group in years	Rural		Urban	
	Male	Female	Male	Female
5-14	9.32	6.28	1.67	0.74
15-29	73.82	70.37	82.94	89.32
30-44	11.09	16.74	9.26	6.07
45-59	4.15	4.72	4.11	2.40
60 and above	1.62	1.89	2.02	1.47
Total	100	100	100	100

It is seen that the majority of unemployed were in the age group 15-29. The percentage of usual status unemployed persons in the age group 15-29 to total unemployed persons were nearly 74% for rural males, a little over 70% for rural females, 83% for urban males and a little over 89% for urban females.

### 3.14 Seasonal fluctuations in Employment and Unemployment

In rural agricultural sector seasonality is an important factor to be considered in employment - unemployment measurement. During the lean periods in agriculture, there are cases of withdrawal from work force, some lapsing into a state of unemployment while others opting out of the labour force, partly in view of unavoidable commitments in domestic activities and partly on the belief that the availability of work is scarce. On the other hand during the busy period an influx of population from 'unemployed' and 'out of labour force' categories to 'work force' is noticed. In order to capture these intermittent withdrawal (or influx) from work force, attempts are made in the National Sample Survey employment-unemployment surveys to generate estimates separately for the four sub-round periods which approximately coincide with the agricultural seasons and the survey samples are so distributed over the entire survey period that valid estimates can be made for each sub-round. In the 32nd round survey also similar provision was made in the survey scheme and one could find in the sub round estimates a marked variation in the estimates of the activity disposition built upon the basis of the data collected adopting current weekly status and current day status approaches.

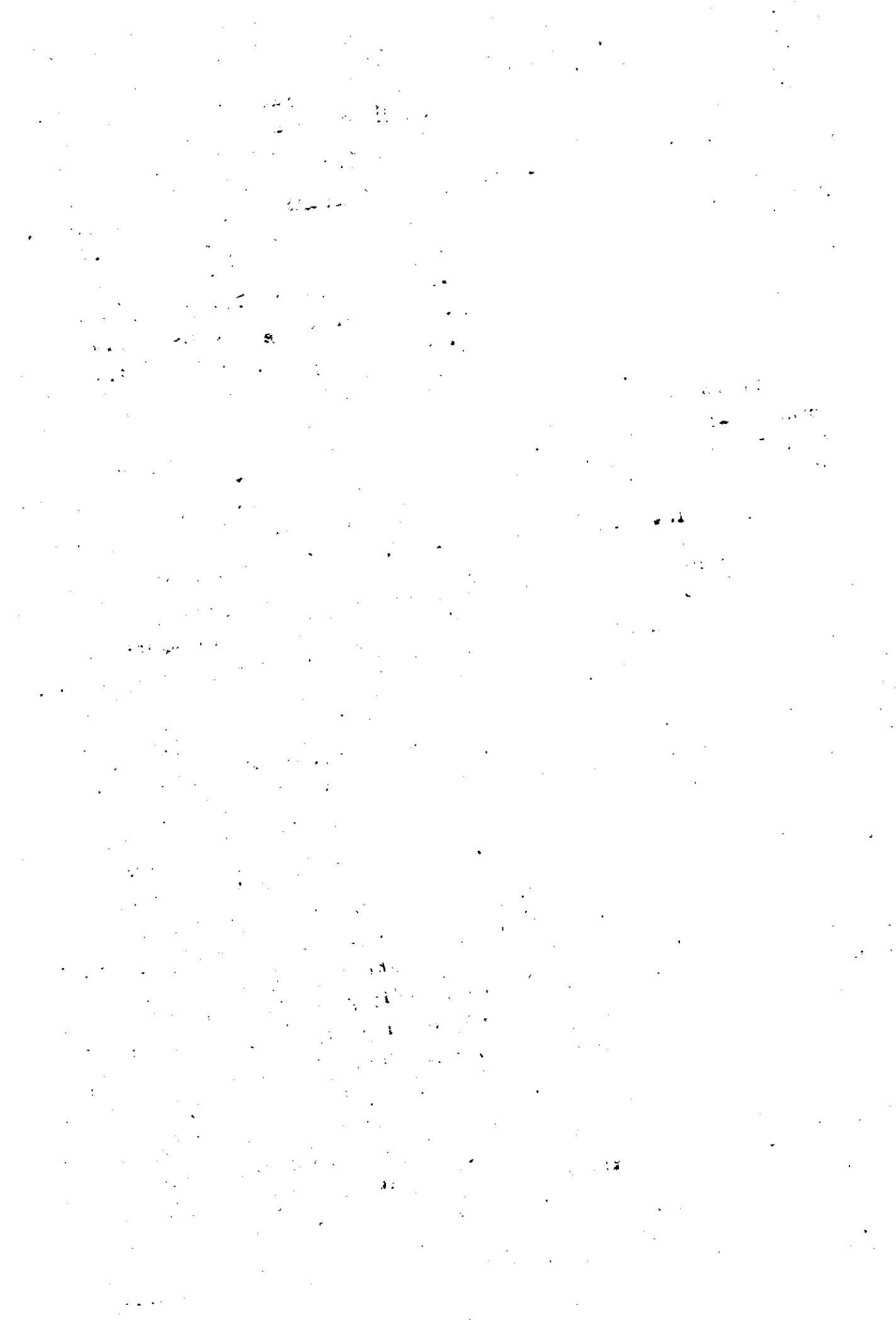



In table 15 the estimated percentage of employed both according to 'current weekly status' and 'current day status' for each sub-round period is given.

Table - 15

Percentage distribution of 'employed' persons according to current weekly status and current day status by sex and resident status.

Sub-round	weekly activity		daily activity	
	Male	Female	Male	Female
RURAL				
I. (July-September '77)	54.30	17.64	43.20	13.94
II. (October-December '77)	48.08	17.79	40.72	13.50
III. (January-March '78)	48.97	17.61	40.53	12.48
IV. (April - June '78)	49.64	18.59	40.94	13.70
URBAN				
I. (July - September '77)	47.04	16.23	40.92	12.53
II. (October - December '77)	49.38	14.52	41.02	11.29
III. (January-March '78)	45.25	14.77	42.87	12.83
IV. (April-June '78)	48.32	14.68	41.44	12.15

### 3.15 Classification of population out of labour force:

The survey reveals that about 41.9 p.c of males and 78.5 p.c. of females in rural areas and 43.4 p.c of males 31.6 p.c of females in urban areas are not in labour force according to usual status approach. The percentage distribution of person not in labour force in each of the approach are given in table (16).

Contd.....



Table (16)

Percentage distribution of persons not in labour force of age 5 years and above according to usual status/current weekly status and current day status by sex rural/urban residence status and activity category.

activity category	Usual Status		Current weekly Status		Current day status	
	Male	Female	Male	Female	Male	Female
RURAL						
i. attended educational institutions	31.4	28.3	29.9	26.9	29.9	27.0
ii. attended domestic duties	1.1	39.8	1.1	40.1	2.1	42.1
iii. Others	9.4	10.4	11.7	11.9	12.3	12.0
iv. Total persons not in Labour force	41.9	78.5	42.7	78.9	44.3	81.1
URBAN						
i. attended educational institutions	32.2	29.8	31.7	29.3	32.1	29.7
ii. attended domestic duties	1.3	41.7	1.3	42.2	1.8	43.5
iii. Others	9.9	10.1	10.8	11.0	10.7	10.5
iv. total persons not in labour force	43.4	81.6	43.8	82.5	44.6	83.7

It is clear from the table given above that though 41.9 p.c of rural males according to usual status approach are classified as not in labour force, 31.4 p.c of the rural males are students and 1.1 p.c of the males are engaged in domestic duties. Similarly in the case of rural females though 78.5 p.c are classified in out of labour force category 28.3 p.c are students and 39.8 p.c are engaged in domestic duties. In the case of urban males, out of 43.4 p.c of persons not in labour force, 32.2 p.c are students and 1.3 p.c are attending domestic duties. In the case of urban females though 81.6 p.c are classified, as out of labour force category 29.8 p.c are students and 41.7 p.c are engaged in domestic duties.

Contd.....

THE STATE OF TEXAS,  
COUNTY OF [ ]  
I, [ ]

Notary Public in and for the State of Texas,  
do hereby certify that [ ]  
is the true and correct copy of the [ ]

3.16. Classification of population according to usual activity status. A comparison between state and central samples.

As already explained 51.32% male and 18.7% female in rural areas are employed according to their usual activity status. The corresponding figure for central samples are 49.4% and 21.1% respectively. The percentage of employed male is higher for the state samples. But in the case of females employed, the central sample figure is higher than that of the state. In the case of urban sector not much difference is seen.

Regarding unemployed females the state figures are lower than the central sample results. Only 2.8% of the female population are unemployed as per state sample results as against 8.7% of the central sample results. Same is the case with urban samples. 3% of the female are unemployed as per state sample results as against 10.1% of the central sample results in urban sector. The disparity is thus seen in both rural and urban sectors. This can only be attributed to the questions probed by the investigators and the response from the female population. This is evident from the percentage of female population "not in Labour Force". The female population "Not in Labour Force" for the state sample is higher than that of central sample. Persons not in labour force for the state in rural areas is 78.4% as against 70.3% for the central sample. In urban area the state sample result is 81.6% as against 74.46% of the central sample. The fall or rise in the percentage of unemployed females, between state and central samples has caused the rise, and fall in percentage of the female population not in labour force.

The details of employed and unemployed persons according to state and central sample results are given below:

Table: 17 : Percentage distribution of persons according to their usual activity status - state and central samples.

Sex	Rural Samples		Urban Samples	
	Central	State	Central	State
A. Usually employed:				
Male	49.4	51.3	49.4	48
Female	21.1	18.7	15.5	
B. Usually unemployed.				
Male	7.7	6.8		
Female	8.7	2.8		
C. Not in Labour Force:				
Male	42.9	41		
Female	70.3	70.3		

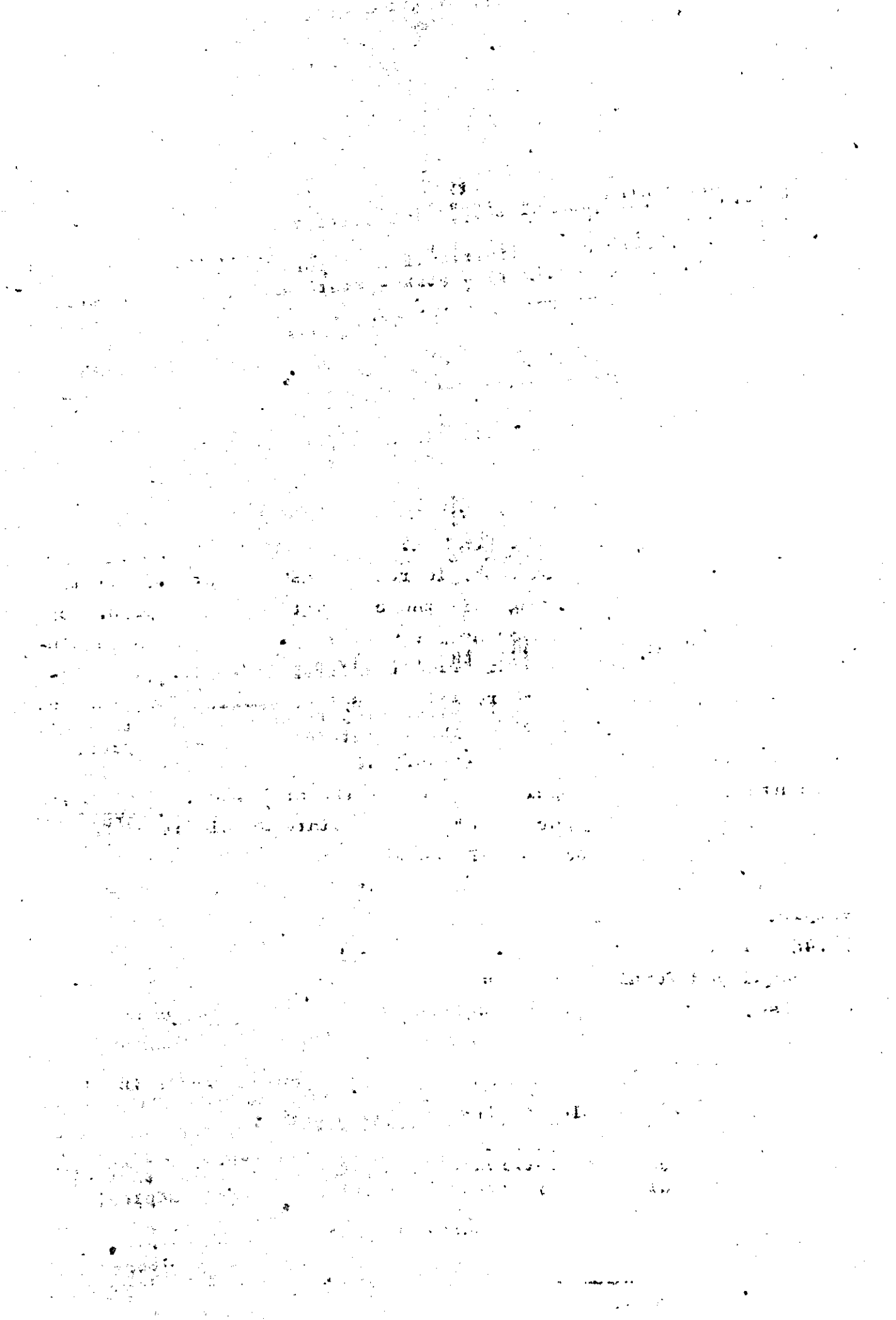

3.17 Labour force participation of women:

The labour force participation rate and percentage of unemployed women in the state shows an increasing trend when compared to the results of the 27th round N.S.S. (1972-73) on employment-unemployment. The details are given below:

Table - 18

Labour Force participation rate and percentages of unemployed women in Kerala based on 32nd and 27th rounds N.S.S. as per their usual activity status.

Status	32nd round		27th round	
	Rural (%)	Urban (%)	Rural (%)	Urban (%)
1. Labour Force participation rate according to usual status.	21.5	18.3	20.0	15.0
2. Percentage of usually unemployed	2.8	3.0	1.5	1.7

1951

1951

1951

1951



## SECTION IV

List of Tables

Sl. No.	Table No.	Description	Page Number
1	2	3	4
1.	1	Distribution of households (in '00) by household monthly percapita expenditure and household type in Kerala.	31
2.		Distribution of households (in '00) by household monthly percapita expenditure and household type in Kerala - Region I	32
3.		Distribution of households (in '00) by household monthly percapita expenditure and household type in Kerala - Region II.	33
4.	2	Distribution of households (in '00) by size class of land possessed and household type in Kerala (Rural and Urban)	34
5.		Distribution of households (in '00) by size class of land possessed and household type in Kerala Region I	35
6.		Distribution of households (in '00) by size class of land possessed and household type in Kerala Region II	36
7.	3	Distribution of households (in '00) with principal industry-agriculture by household monthly percapita expenditure and percapita land possessed in Kerala - Rural	37
8.		Distribution of households (in '00) with principal industry-agriculture by household monthly percapita expenditure and percapita land possessed in Kerala - Region I	38
9.		Distribution of households (in '00) with principal industry-agriculture by household monthly percapita expenditure and percapita land possessed in Kerala Region II	39
10		Distribution of households (in '00) with principal industry-agriculture by household monthly percapita expenditure and percapita land possessed in Kerala - Urban.	40
11		Distribution of households (in '00) with principal industry-agriculture by household monthly percapita expenditure and percapita land possessed in Kerala urban-Region I	41
12.		-do- Region II	42



	1	2	3	4
*non	13.	4	Distribution of households (in '00) with principal industry-agriculture by household monthly percapita expenditure and principal industry in Kerala - Rural	43
	14		-do- Region I	44
	15.		-do- Region II	45
	16.		-do- - Urban	46
	17.		-do- - Region I	47
	18.		-do- - Region II	48
	19	5	Distribution of households (in '00) by household monthly percapita expenditure and proportion of economically active person to total persons in the household in Kerala - Rural	49
	20		-do- - Region I	50
	21.		-do- - Region II	51
	22		-do- - Urban	52
	23.		-do- - Region I	53
	24.		-do- - Region II	54
	25	6	Distribution of households, total persons and economically active persons (in '00) in Kerala - Rural	55
	26		-do- - Region I	56
	27		-do- - Region II	57
	28		-do- - Urban	58
	29		-do- - Region I	59
	30		-do- - Region II	60
	31	7	Distribution of persons of age 5 and above by general-cum-technical education, sex and age group in Kerala. - Rural	61
	32.		-do- - Region I	62
	33.		-do- - Region II	63
	34.		-do- - Urban	64
	35.		-do- - Region I	65
	36.		-do- - Region II	66
	37	8	Distribution of persons (in '00) of age 5 and above by usual activity and current weekly activity status in Kerala - Rural - Male	67
	38		-do- Region I - Male	68
	39		-do- Region II Male	69

1941  
1942  
1943  
1944  
1945  
1946  
1947  
1948  
1949  
1950  
1951  
1952  
1953  
1954  
1955  
1956  
1957  
1958  
1959  
1960  
1961  
1962  
1963  
1964  
1965  
1966  
1967  
1968  
1969  
1970  
1971  
1972  
1973  
1974  
1975  
1976  
1977  
1978  
1979  
1980  
1981  
1982  
1983  
1984  
1985  
1986  
1987  
1988  
1989  
1990  
1991  
1992  
1993  
1994  
1995  
1996  
1997  
1998  
1999  
2000  
2001  
2002  
2003  
2004  
2005  
2006  
2007  
2008  
2009  
2010  
2011  
2012  
2013  
2014  
2015  
2016  
2017  
2018  
2019  
2020  
2021  
2022  
2023  
2024  
2025

1	2	3	4
40		Distribution of persons (in '00) of age 5 and above by usual activity and current weekly activity status in Kerala - Rural Female	70
41		-do- Region I - Female	71
42		-do- Region II - Female	72
43		-do- - Urban Male	73
44.		-do- Region I Male	74
45.		-do- Region II Male	75
46		-do- Urban - Female	76
47		-do- Region I Female	77
48		-do- Region II Female	78
49	9	Distribution of persons days (in '00) per day of persons of age 5 and above by current weekly activity and current daily activity status in Kerala - Rural - Male	79
50.		-do- Region I Male	80
51		-do- Region II Male	81
52		-do- Rural - Female	82
53		-do- Region I Female	83
54		-do- Region II Female	84
55.		-do- Urban - Male	85
56		-do- Region I Male	86
57		-do- Region II Male	87
58.		-do- Urban - Female	88
59		-do- Region I Female	89
60.		-do- Region II Female	90
61.	10	Distribution of persons (in '00) of age 5 and above by usual activity, sex and age group in Kerala - Rural	91
62		-do- - Region I	92
63		-do- - Region II	93
64		-do- - Urban	94
65		-do- - Region I	95
66.		-do- - Region II	96



1	2	3	4
67	11	Distribution of persons (in '00) of age 5 and above by current weekly, activity, sex and sub round in Kerala - Rural - Male	97
68		-do- Rural - Female	98
69		-do- Urban - Male	99
70.		-do- Urban - Female	100
71	12	Distribution of persons (in '00) of age 5 and above by current day activity, sex and sub round in Kerala Rural - Male	101
72		-do- Rural - Female	102
73		-do- Urban - Male	103
74		-do- Urban - Female	104

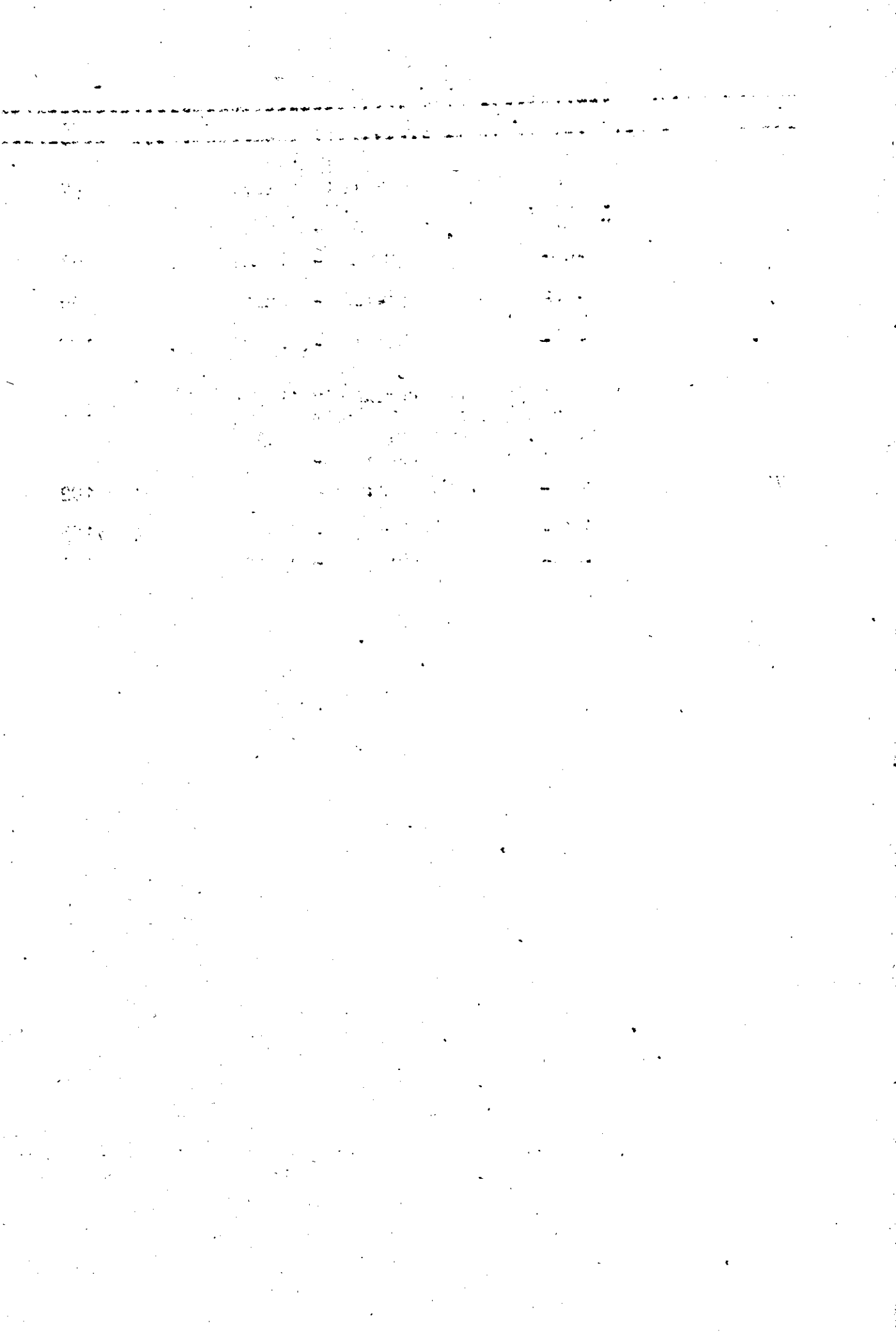



Table No.1

N.S.S. 32nd round

Distribution of households (in'00) by household: monthly per capital expenditure and household type in Kerala

Household monthly percapita expendi- ture Rs.0.00	2	3	4	Rural House-		6	7	Urban House-		10	11
				Non-Agril- occupa- tion	Agri- labour house- hold			Other labour household	Other house- hold		
0.00 - 9.99	..	..	..	8	8	..	8	..	..	..	8
10.00 - 19.99	..	26	95	34	164	9	164	8	29	37	201
20.00- 29.99	137	121	576	418	1370	118	1370	58	228	286	1656
30.00 - 39.99	600	437	1805	1118	4172	212	4172	185	535	720	4892
40.00-49.99	968	820	2040	1423	5587	336	5587	208	576	784	6371
50.00-69.99	2179	1670	2746	2007	9391	789	9391	509	1103	1612	11003
70.00-99.99	2252	1151	1699	1637	7761	1022	7761	472	969	1441	9202
100.00-149.99	1799	701	539	562	4729	1128	4729	286	666	952	5681
150.00-199.99	704	210	167	156	1738	501	1738	95	381	476	2214
200.00&above	525	236	176	158	1810	715	1810	149	660	809	2619
Not recorded	.33	27	52	17	129	-	129	16	21	37	166
Total	9197	5399	9895	7538	36859	4830	36859	1986	5168	7154	44013

No. of sample households (a) rural 4307 (b) urban 1728

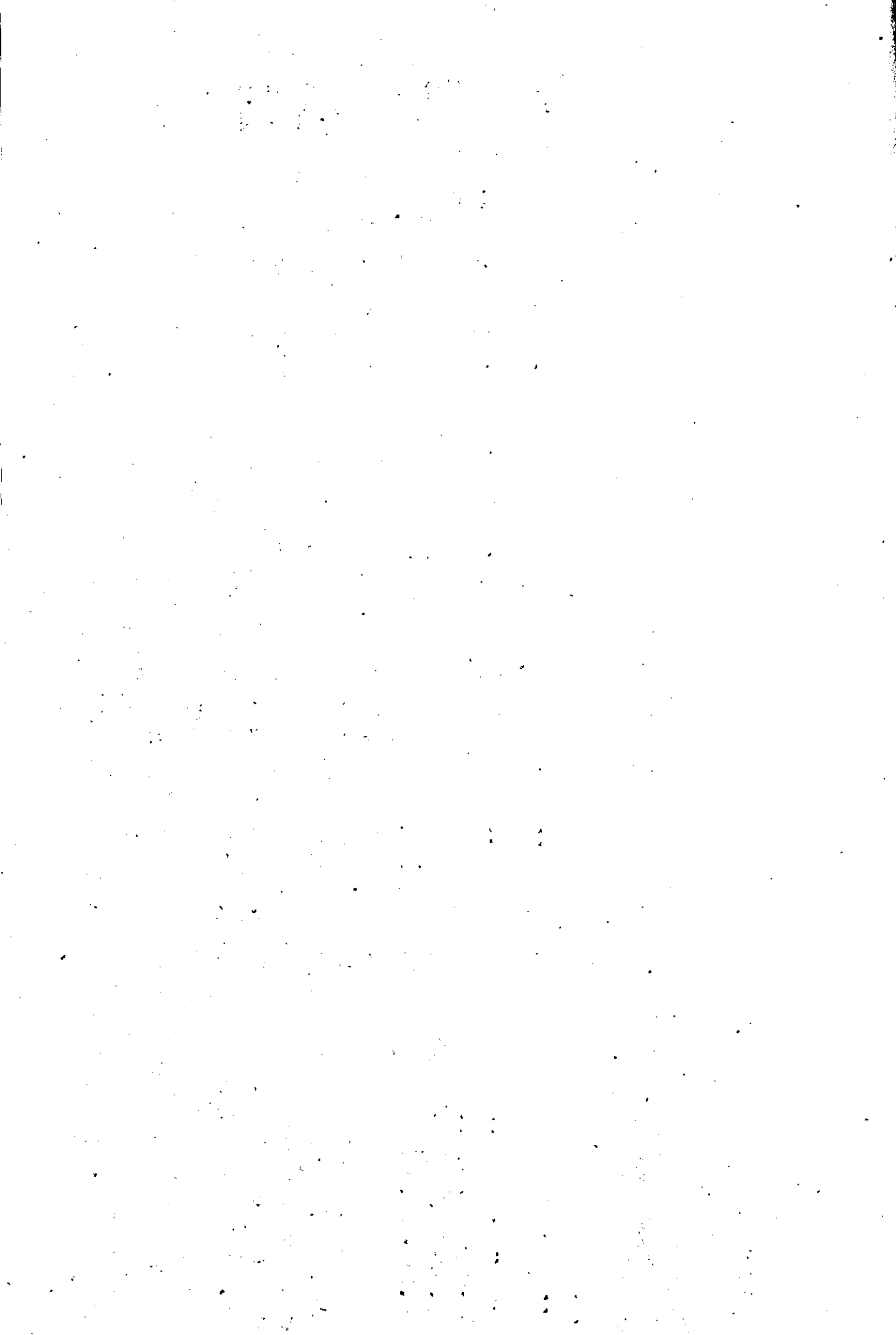

Table No.1

N.S.S. 32nd round

Distribution of households (in '00) by household monthly percapita expenditure and household type

Kerala: Regiona I

Household monthly percapita expenditure Rs.0.00	Household type			Urban Household type							Sub- Total	Rural and Urban Total
	self employed in Agrl. occupation	Employed in Non agrl. Occupation	Agricul- tural labour house- hold	Other labour house- hold	Other house- hold	Sub- Total	Self employ- ed	Other house- hold	Sub- Total			
1	2	3	4	5	6	7	8	9	10	11		
0.00-9.99	..	..	..	8	..	8	..	..	..	8		
10.00-19.99	..	..	33	8	..	41	8	4	12	53		
20.00-29.99	49	24	285	163	65	586	17	83	100	686		
30.00-39.99	309	155	977	545	106	2092	33	193	226	2318		
40.00-49.99	554	309	1010	586	195	2654	105	234	339	2993		
50.00-69.99	1034	692	1213	774	366	4079	192	456	648	4727		
70.00-99.99	793	261	431	342	317	2149	184	334	518	2667		
100.00-149.99	513	146	89	130	212	1090	105	188	293	1303		
150.00-199.99	114	25	8	24	114	285	46	84	130	415		
200 & above	41	33	-	8	81	163	17	104	121	284		
Not recorded	24	..	8	8	..	40	8	13	21	61		
Total	3436	1645	4054	2596	1456	13187	715	1693	2408	13555		

No. of sample households (a) Rural 1620 (b) Urban 576



Table No. I

N.S.S. 32nd round

Distribution of households (in '00) by household monthly percapita expenditure and household type Kerala

Region II

Household monthly percapita expenditure	Self employed Household		Household type		Other household		Self employed household		Household type		Rural & Urban	
	2	3	4	5	6	7	8	9	10	11	10	11
	Occupation in Agrl.	non-Agrl. Occupation	labour household	labour household	hold	Sub Total	ed	household	Sub-Total	Urban	Urban	Urban
0.00-9.99	..	..	..	..	..	..	..	..	..	..	..	..
10.00-19.99	..	26	62	26	9	123	..	25	25	..	..	148
20.00-29.99	83	97	291	255	53	784	41	145	186	..	..	970
30.00-39.99	291	282	828	573	106	2080	152	342	494	..	..	2574
40.00-49.99	414	511	1030	837	141	2933	103	342	445	..	..	3378
50.00-69.99	1145	978	1533	1233	423	5312	317	647	964	..	..	6276
70.00-99.99	1454	890	1268	1295	705	5612	288	635	923	..	..	6535
100.00-149.99	1286	555	450	432	916	3639	181	478	659	..	..	4298
150.00-199.99	590	185	159	132	387	1453	149	297	348	..	..	1799
200 & above	484	203	176	150	634	1647	132	556	688	..	..	2335
Not recorded	9	27	44	9	--	89	8	8	16	..	..	105
Total	5761	3754	5841	4942	3374	23672	1271	3475	4746	..	..	28418

No. of sample households (a) Rural 2687 (b) Urban 1152

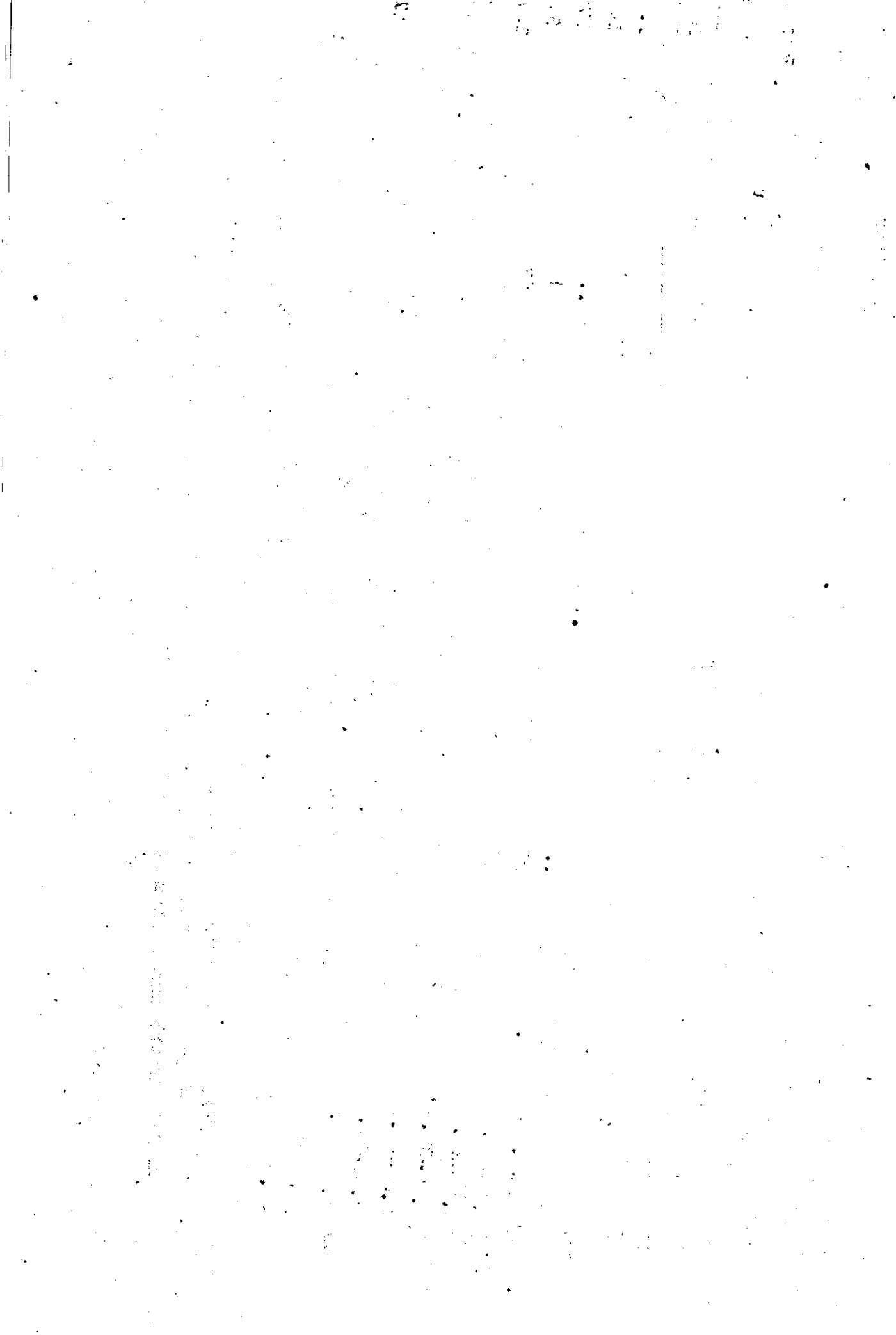

Table II

N.S.S. 32nd round

Distribution of households (in '00) by size class of land possessed and household type

Kerala

Region: I &amp; II combined

Rural &amp; Urban

Rural

Urban

Household type

Self employed in Agrl. occupation

Household type

Agrl. labour household

non-agri. household

Other labour household

Other house-hold

Sub-Total

Self employed

Other house-hold

Sub Total

Total

1	2	3	4	5	6	7	8	9	10	11
---	---	---	---	---	---	---	---	---	----	----

0.00 without owned home-stead

0.00 with owned home-stead

0.01-0.49

0.50-0.99

1.00-2.49

2.50-4.99

5.00-7.49

7.50-9.99

10.00-14.99

15.00-19.99

20.00 &amp; above

Not recorded

Total

33	216	454	454	618	1775	169	958	1127	2902
8	16	120	152	67	363	20	175	195	558
1076	3029	6271	5115	1871	17362	1097	2964	4061	21423
1197	803	1733	942	818	5493	215	279	494	5987
3306	653	949	690	1033	6631	220	236	456	7087
2257	514	202	34	327	3334	99	59	158	3492
764	59	18	41	53	935	12	8	20	955
243	-	24	44	9	320	21	4	25	345
192	25	-	-	9	226	16	-	16	232
51	41	9	8	-	109	4	4	8	117
52	18	-	17	9	96	13	4	17	113
18	25	115	41	16	215	100	477	577	792
9197	5399	9895	7538	4830	36359	1985	5168	7154	44013

Number of Sample households (a) Rural 4307 (b) urban 1720

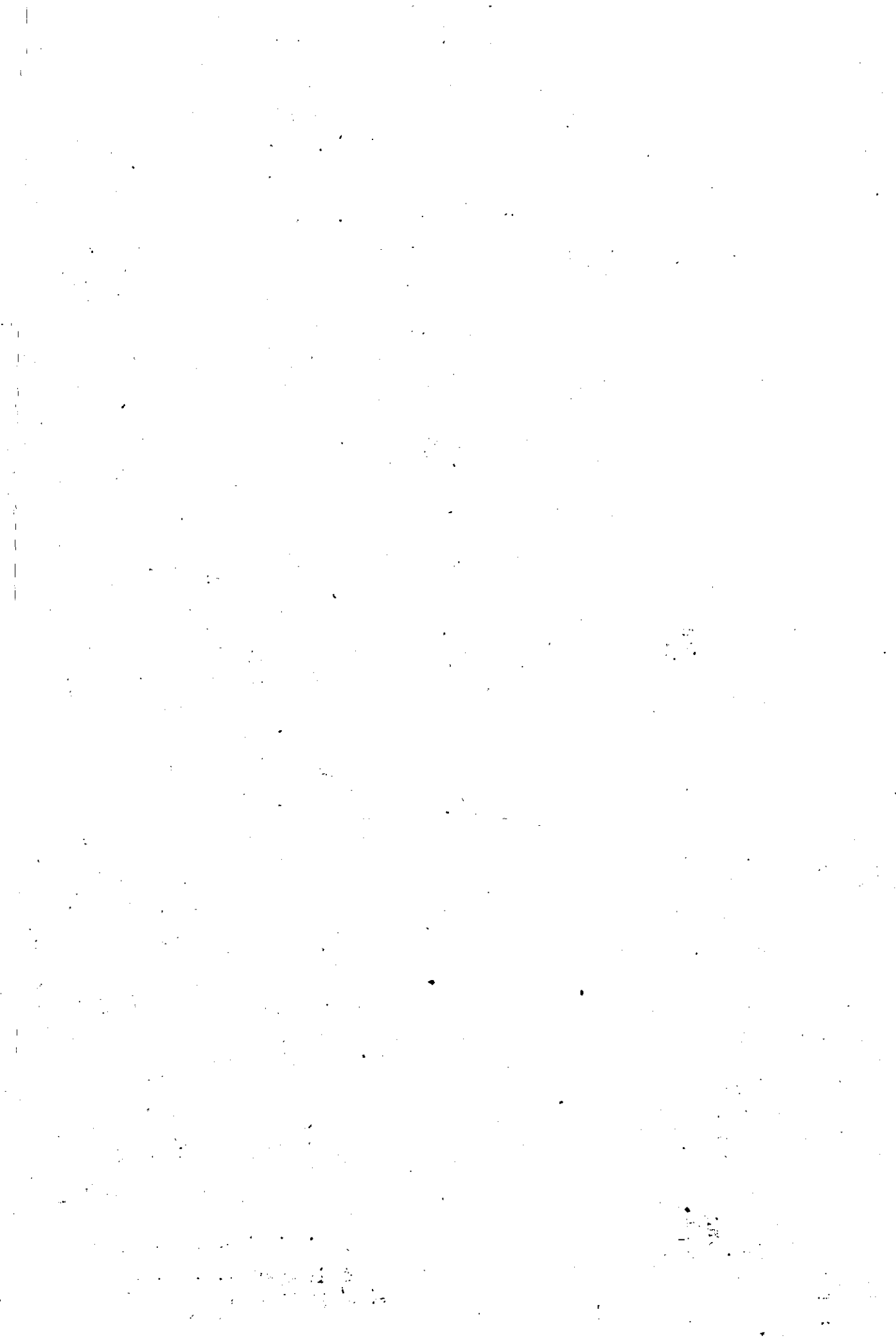



: 35 :  
Table No. II

N.S.S. 32nd Round  
Distribution of Households (in '00) by size class & Land possessed and household type

Kerala Region I

Size class of land possessed Acres	Self employed Household		Rural		4	5	6	7	8	9	10	11
	Agri. Occupation	Non-agri. occupation	Self employed	Other household								
0.00 without owned homestead	24	57	155	163	195	594	8	146	154	748		
0.00 with owned homestead	8	16	41	73	32	170	8	130	138	308		
0.01-0.49	318	782	2474	1433	594	5601	368	928	1296	6897		
0.50-0.99	334	301	676	431	228	1970	96	126	222	2192		
1.00-2.49	1042	309	464	399	293	2507	84	96	180	2687		
2.50-4.99	1050	82	114	16	98	1360	42	21	63	1423		
5.00-7.49	350	33	-	32	-	415	8	4	12	427		
7.50-9.99	155	-	24	..	..	179	21	..	21	200		
10.00-14.99	122	16	-	-	-	138	4	..	4	142		
15.00-19.99	25	41	-	8	7	74	4	..	4	78		
20.00 & above	8	..	-	-	..	8	13	4	17	25		
Not recorded	..	8	106	41	16	171	59	238	297	468		
Total	3436	1645	4054	2596	1456	13187	715	1693	2408	15595		

Number of sample households (a) Rural/(b) Urban 576  
1620



Table No. II

N.S.S. 32nd round

Distribution of households (in '00) by size class of land possessed and household type

## Kerala Region II

Size class of land possessed	Rural		Agrl. labour household	Other household	Sub-Total	Self employed	Urban		Rural & Urban Total		
	Household type	Self employed					Household type	Others Sub-Total			
	1	2	3	4	5	6	7	8	9	10	11
0.00 without owned homestead	9	159	..	299	291	423	1181	161	812	973	2154
0.00 with owned homestead	..	..	..	79	79	35	193	12	45	57	250
0.01-0.49	758	2247	..	3797	3682	1277	11761	729	2036	2765	14526
0.50-0.99	863	502	..	1057	511	590	3523	119	153	272	3795
1.00-2.49	2264	344	..	485	291	740	4124	136	140	276	4400
2.50-4.99	1207	432	..	88	18	229	1974	57	38	95	2069
5.00-7.49	414	26	..	18	9	53	520	4	4	8	528
7.50-9.99	80	..	..	..	44	9	141	..	4	4	145
10.00-14.99	70	9	..	..	..	9	88	12	..	12	100
15.00-19.99	26	..	..	9	..	..	35	..	4	4	39
20.00 & above	44	18	..	..	17	9	38	..	..	..	88
Not recorded	18	17	..	9	..	..	44	41	239	280	324
Total	5761	3754	5841	4942	3374	23672	1271	3475	4746	28418	

2687

Number of sample household (a) Rural / (b) Urban 1152



Table-3  
N.S.S. 32nd round

Distribution of households (in '000) with principal industry agriculture  
by households monthly per capita expenditure and per capita  
land possessed

Kerala

Rural

Households monthly per capita expen- diture Rs.0.00	Per capita land possessed											Total
	1	2	3	4	5	6	7	8	9	10	11	
	Less than 0.01	0.01- 0.05	0.06- 0.10	0.11- 0.25	0.26- 0.50	0.51- 0.75	0.76- 1.00	1.01- 2.50	2.51- 5.00	5.01 and above		
0.00-9.99	..	..	..	..	..	..	..	..	..	..	..	..
10.00-19.99	8	25	9	17	9	..	..	..	..	..	..	68
20.00-29.99	33	66	155	134	172	68	59	68	8	9	9	772
30.00-39.99	84	262	441	388	502	263	212	351	83	8	8	2594
40.00-49.99	117	356	443	435	536	245	218	538	250	50	50	3188
50.00-59.99	150	356	496	583	614	422	503	898	512	192	192	4726
60.00-69.99	136	334	296	572	579	310	365	1069	618	318	318	4597
70.00-79.99	24	79	97	51	225	123	165	949	443	371	371	2527
80.00-89.99	53	61	9	88	52	26	53	218	215	182	182	957
90.00-99.99	62	..	35	18	53	9	97	167	167	183	183	791
100.00-149.99	18	..	..	26	8	..	8	16	9	..	..	85
150.00-199.99	685	1539	1981	2312	2750	1466	1680	4274	2305	1313	1313	20305
Total												

Number of sample households 2379

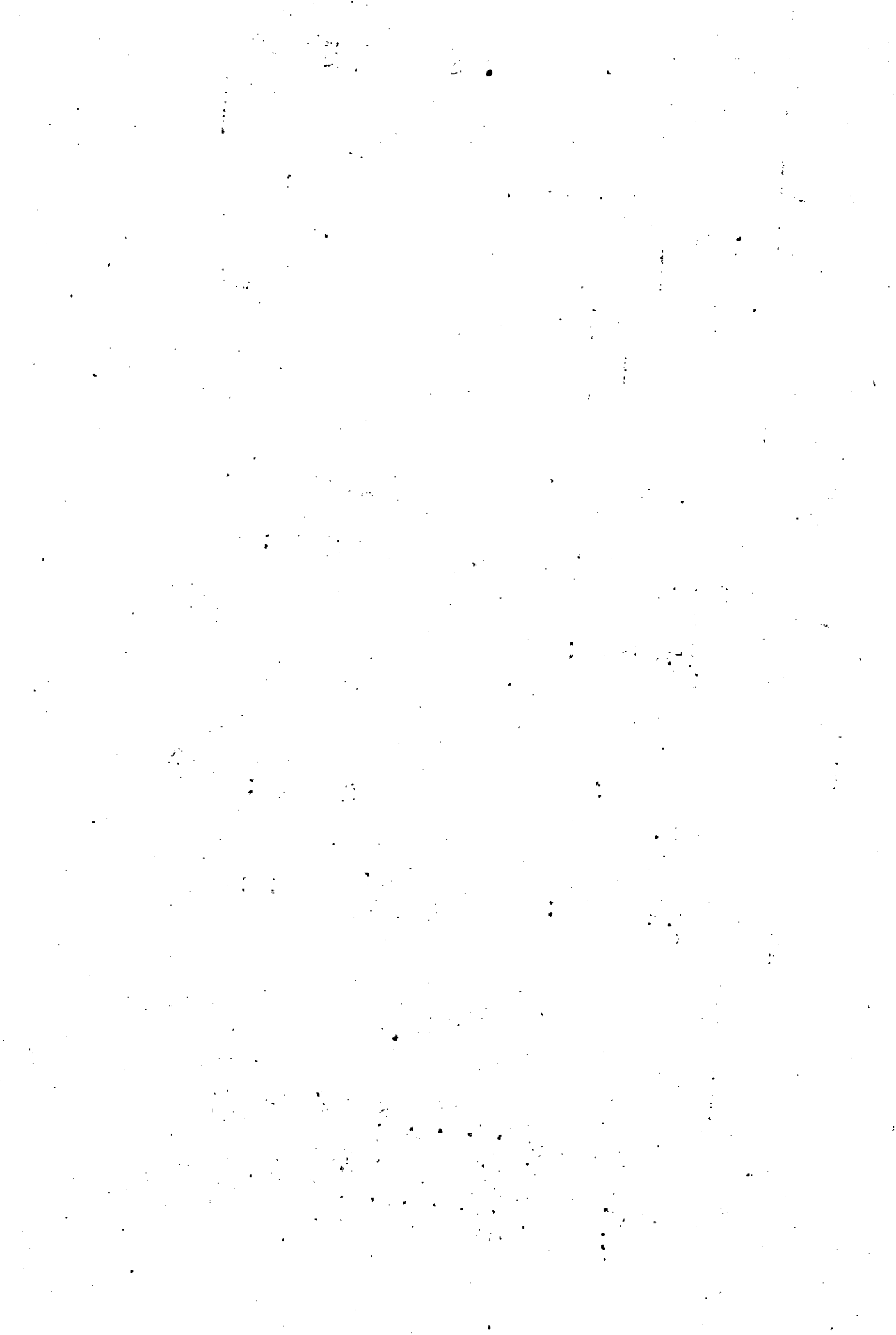

N.S.S. 32nd round

Distribution of households (in '00) with principal industry agriculture  
by household monthly percapita expenditure and percapita land possessed  
Rural Region I

Households monthly per- capita ex- penditure	Percapita land possessed													
	Less than 0.01	0.01- 0.05	0.06- 0.10	0.11- 0.25	0.26- 0.50	0.51- 0.75	0.76- 1.00	1.01- 2.50	2.51- 5.00	5.01 and above	Total			
	1	2	3	4	5	6	7	8	8	98	10	11	12	
0.00-9.99	..	..	..	..	..	..	..	..	..	..	..	..	..	..
10.00-19.99	8	8	8	..	..	9	..	..	..	..	..	..	..	25
20.00-29.99	24	49	49	49	90	57	24	33	24	24	8	..	..	358
30.00-39.99	49	138	138	212	228	211	122	106	228	228	57	8	8	1359
40.00-49.99	73	171	171	179	171	228	130	139	309	309	171	41	41	1612
50.00-69.99	106	171	171	179	301	350	114	195	334	334	309	139	139	2198
70.00-99.99	57	114	114	41	114	138	81	57	399	399	301	203	203	1505
100.00-149.99	24	8	8	..	24	49	8	33	130	130	179	204	204	659
150.00-199.99	..	8	8	..	..	8	..	..	24	24	57	41	41	138
200 & above	..	..	..	..	..	..	..	..	..	..	..	33	33	33
Not recorded	..	..	..	..	..	8	..	8	16	16	..	..	..	32
Total	341	667	667	660	928	1058	479	571	1464	1082	669	669	669	7919

Number of sample household 973





Table - 3 : 39 :

N.S.S. 32nd round

Distribution of households (in '00) with principal industry agriculture by household monthly percapita expenditure and percapita land possessed  
Region II

Rural

Households monthly per- capita ex- penditure	Percapita land possessed												Total
	1	2	3	4	5	6	7	8	9	10	11	12	
		Less than 0.01- 0.01	0.01- 0.05	0.06- 0.10	0.11- 0.25	0.26- 0.50	0.51- 0.75	0.76- 1.00	1.01- 2.50	2.51- 5.00	5.01 and above		
0.00-9.99	..	..	..	..	..	..	..	..	..	..	..	..	
10.00-19.99	..	17	17	9	17	..	..	..	..	..	..	43	
20.00-29.99	9	17	106	106	44	115	44	26	44	..	9	414	
30.00-39.99	35	124	229	229	160	291	141	106	123	26	..	1235	
40.00-49.99	44	185	264	264	264	308	115	79	229	79	9	1576	
50.00-69.99	44	185	317	317	282	264	308	308	564	203	53	2528	
70.00-99.99	79	220	255	255	458	441	229	308	670	317	115	3092	
100.00-149.99	..	71	97	97	27	176	115	132	819	264	167	1868	
150.00-199.99	53	53	9	9	88	44	26	53	194	158	141	819	
200 & above	62	..	..	35	18	53	9	97	167	167	150	758	
Not recorded	18	..	..	..	26	..	..	..	..	9	..	53	
Total	344	872	1321	1321	1384	1692	987	1109	2810	1223	644	12306	

No. of sample household 1406



Table - 3

N.S.S. 32nd round

Distribution of households (in '00) with principal industry agriculture by household monthly percapita expenditure

Urban

Kerala

percapita land possessed

Household monthly per capita expenditure (0.00)	percapita land possessed											
	1	2	3	4	5	6	7	8	9	10	11	12
Less than 0.01-0.01	..	..	..	..	..	..	..	..	..	..	..	..
0.01-0.05	..	..	..	..	..	..	..	..	..	..	..	..
0.06-0.14	13	45	17	8	4	4	4	4	4	4	4	4
0.15-0.25	21	58	42	50	16	8	8	4	4	4	4	4
0.26-0.50	21	62	33	46	20	21	21	17	17	17	17	17
0.51-0.75	37	100	45	58	46	46	17	17	37	37	13	13
0.76-1.00	29	33	25	50	21	21	21	12	54	21	17	17
1.01-2.50	12	8	..	..	33	25	13	..	33	8	4	4
2.51-5.50	4	..	..	..	9	9	4	..	13	8	8	8
5.51 and above	..	4	4	..	8	17	12	8	12	13	21	21
Not recorded	4	..	..	..	..	..	..	..	..	..	..	..
Total	141	310	162	253	158	100	45	166	62	63	1460	1460

Number of sample households 349



Distribution of households (in '00) with principal industry agriculture by households monthly per capita expenditure in Kerala.

Household monthly per capita expenditure (0.00)	Per capita land possessed.										Total	
	Less than 0.01 (0.00)	0.01-0.05	0.06-0.10	0.11-0.25	0.26-0.50	0.51-0.75	0.76-1.00	1.01-2.50	2.51-500	5.01 & above		
0.00 - 9.99	-	-	-	-	-	-	-	-	-	-	-	-
10.00-19.99	-	-	-	-	-	-	-	-	-	-	-	-
20.00-29.99	9	4	13	8	4	4	4	4	4	13	207	38
30.00 - 39.99	9	33	26	21	8	8	4	4	4	4	104	101
40.00 - 49.99	4	12	17	13	12	21	4	17	4	4	207	104
50.00 - 69.99	12	63	24	25	29	9	4	24	4	13	138	207
70.00 - 99.99	10	4	12	29	13	16	-	21	13	17	138	138
100.00-149.99	4	-	-	13	21	5	-	8	4	4	59	59
150.00-199.99	4	-	-	-	-	4	-	5	4	4	21	21
200.00 & above	-	-	-	4	5	4	-	-	-	5	18	18
N.R.	-	-	-	-	-	-	-	-	-	-	-	-
Total	55	116	92	113	80	71	12	75	29	43	686	686

No. of sample household - 164.

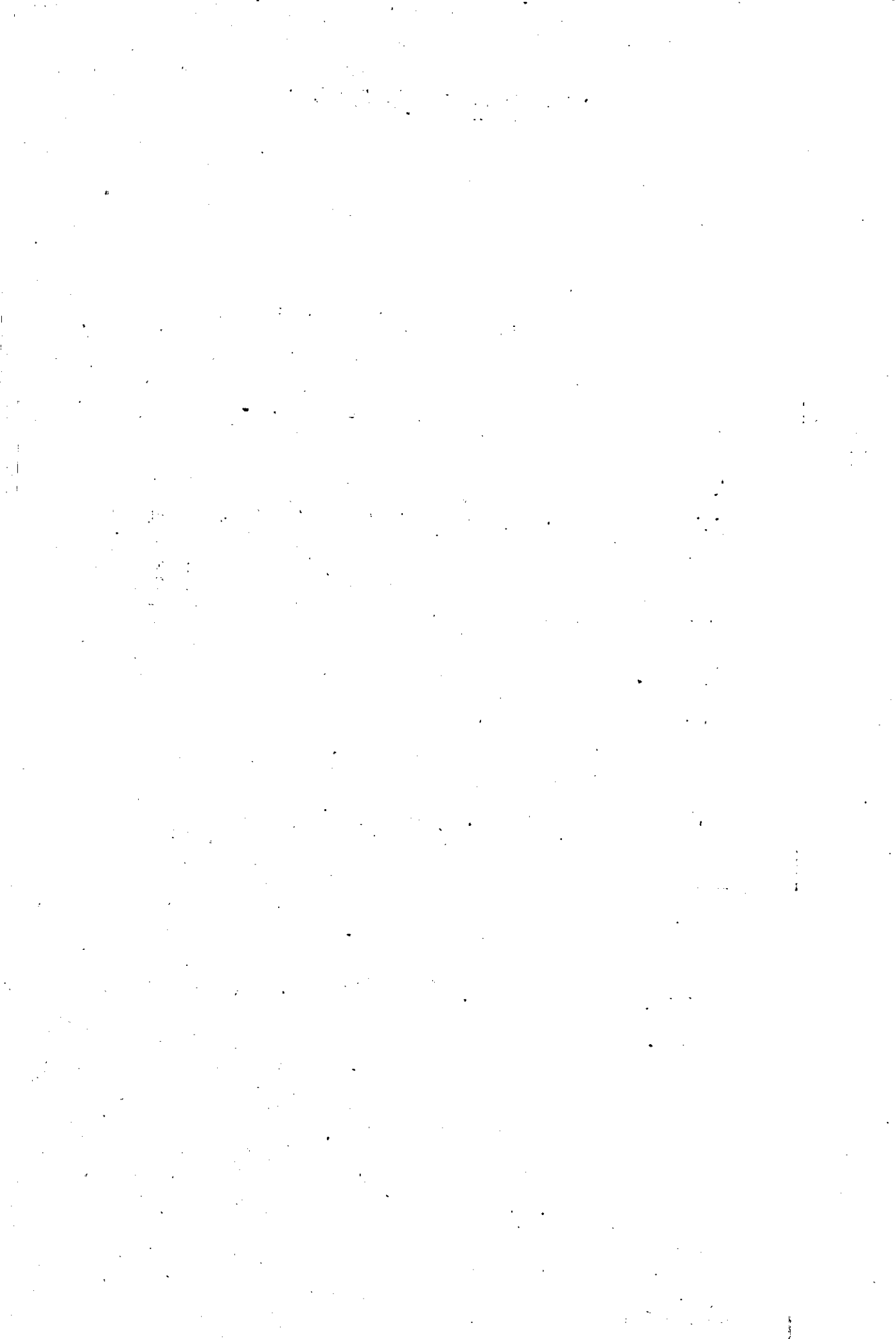

Distribution of households (in '00) with principal industry agriculture by household monthly per capita expenditure in Kerala.

Household monthly per capita expenditure (0.00)	Per capita land possessed.											Total
	Less than C.I.	0.01-0.05	0.06-0.10	0.11-0.25	0.26-0.50	0.51-0.75	0.76-1.00	1.01-2.50	2.51-5.00	5.01 & above		
1	2	3	4	5	6	7	8	9	10	11	12	
0.00 - 9.99	-	-	-	-	-	-	-	-	-	-	-	-
10.00-19.99	-	-	-	-	-	-	-	-	-	-	-	-
20.00-29.99	4	41	4	-	4	-	-	-	-	-	53	-
30.00-39.99	12	25	16	29	16	-	-	-	-	-	98	-
40.00-49.99	17	50	16	33	18	6	13	12	4	-	124	-
50.00-69.99	25	37	21	33	17	8	13	13	4	-	171	-
70.00-99.99	16	29	13	21	8	5	12	33	8	-	145	-
100.00-149.99	8	8	-	20	4	8	-	25	4	-	77	-
150.00-199.99	-	-	-	-	9	-	-	8	4	4	25	-
200.00 & above	-	4	-	4	12	8	8	12	13	16	77	-
N.R	4	-	-	-	-	-	-	-	-	-	4	-
Total	66	194	70	140	78	29	33	91	33	20	774	

No. of sample household - 185.





Distribution of households (in '00) with principal industry non-agriculture by household monthly percapita expenditure and principal industry in Kerala.

REGION I & II

Estimated No. of households (in 0.'00)

Principal Industry

Monthly percapita expenditure Rs. (0.00)	Code 1	Code 2 & 3	Code 4	Code 5	Code 6	Code 7	Code 8 & 9	Services	Others	Total
	2	3	4	5	6	7	8	9	10	
0.00-9.99	-	8	-	-	-	-	-	-	-	8
10.00-19.99	-	60	-	-	18	-	9	9	96	
20.00-29.99	26	208	-	34	59	92	119	60	598	
30.00-39.99	25	516	-	120	371	265	144	137	1578	
40.00-49.99	106	812	8	197	533	262	300	178	2399	
50.00-74.99	161	1276	-	340	1179	574	772	423	4665	
75.00-99.99	17	1002	44	278	537	216	697	373	3164	
100.00-149.99	34	463	70	88	376	233	712	226	2202	
150.00-199.99	9	123	9	26	148	42	304	120	781	
200.00 & above	-	192	44	44	165	53	451	70	1019	
Not recorded	-	18	9	-	-	8	9	-	44	
<b>Total</b>	<b>321</b>	<b>4678</b>	<b>184</b>	<b>1127</b>	<b>3386</b>	<b>1745</b>	<b>3517</b>	<b>1596</b>	<b>16554</b>	

Number of sample households: 1928.



Table: 4

: 44 :

NSS-32nd Round (July 1977 - June 1978)

Distribution of households (in '00) with principal industry non-agriculture  
by household monthly per capita expenditure principal industry  
in Kerala.

Region: I

Monthly per capita expenditure Rs. (0.00)	Estimated No. of households (in 0'00)									
	Principal Industry									
	Mining & Quarrying	Manu- facturing.	Electri- city gass & Water.	Constru- ction.	Trade	Trans- port	Services	Others	To	
	Code 1	Code 2 & 3	Code 4	Code 5	Code 6	Code 7	Code 8,9	X,Y		
I	2	3	4	5	6	7	8	9	10	
0.00-9.99	-	8	-	-	-	-	-	-	-	8
10.00-19.99	-	16	-	-	-	-	-	-	-	16
20.00-29.99	-	41	-	16	24	65	49	33	228	733
30.00-39.99	16	155	-	41	212	195	65	49	1042	1881
40.00-49.99	65	301	8	65	269	147	106	81	644	431
50.00-74.99	57	448	-	49	562	361	358	106	147	130
75.00-99.99	8	147	-	49	106	57	204	73	41	8
100.00-149.99	8	49	8	-	138	57	130	41	41	8
150.00-199.99	-	8	-	-	25	16	57	41	41	8
200 & above	-	16	-	-	24	-	90	-	-	8
Not recorded	-	-	-	-	-	8	-	-	-	8
Total	154	1189	16	220	1360	846	1059	424	5268	

No. of sample households 647.

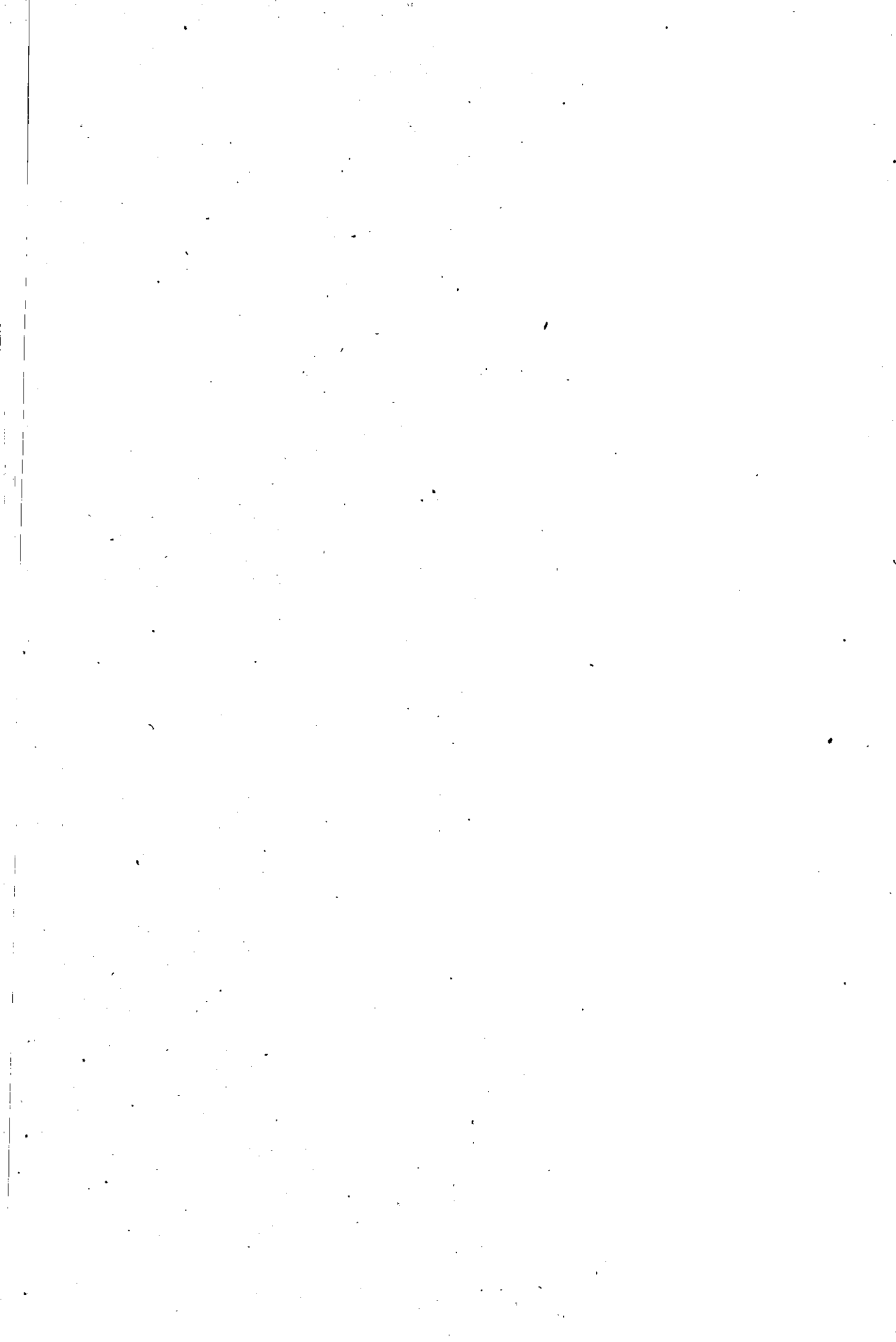

Distribution of households (in '00) with principal industry non-agriculture by household monthly percapita expenditure and principal industry - Kerala.

Rural

Region: II.

Monthly percapita expenditure Rs. (0.00)	Estimated no. of households (in '00)										Total	
	Principal industry											
	Mining & quarrying	Manufacturing	Electricity & gas	Construction	Trade	Transport	Services	Others	Total			
	Code-1 2	Code-2 & 3 3	Code-4 4	Code-5 5	Code-6 6	Code-7 7	Code-8 & 9 8	Code-10 9	X, Y	10		
0.00 - 9.90	-	-	-	-	-	-	-	-	-	-	-	-
10.00 - 19.99	-	44	-	-	18	-	-	9	-	9	-	80
20.00 - 29.99	26	167	-	18	35	27	70	70	27	27	-	370
30.00 - 39.99	9	361	-	79	159	70	79	79	88	88	-	845
40.00 - 49.99	44	511	-	132	264	115	194	194	97	97	-	1357
50.00 - 74.99	44	828	44	291	697	203	494	494	317	317	-	2784
75.00 - 99.99	9	855	62	229	431	158	493	493	300	300	-	2520
100.00 - 149.99	26	414	62	88	238	176	582	582	185	185	-	1771
150.00 - 199.99	9	115	9	26	123	26	247	247	79	79	-	634
200.00 & above	-	176	44	44	141	53	361	361	70	70	-	889
Not recorded	-	18	9	-	-	-	9	9	-	-	-	36.0
<b>Total</b>	<b>167</b>	<b>3489</b>	<b>168</b>	<b>907</b>	<b>2026</b>	<b>899</b>	<b>2458</b>	<b>1172</b>	<b>1186</b>	<b>1186</b>	<b>1186</b>	<b>1186</b>

Number of sample households: 1207.



TABLE - 4. Distribution of households (in '00) with principal industry non-agriculture  
by household monthly percapita expenditure and principal industry. Kerala.

REGION - I & II

Monthly percapita expenditure Rs. (C.00)	Estimated no. of households (in '00)									
	Principal industry									
	Code 1	Code 2	Code 3	Code 4	Code 5	Code 6	Code 7	Code 8	Code 9	Code 10
	Mining & Quarrying	Manu- facturing.	Electri- city & water	Constr- uction	Trade	Trans- port	Services	Others	Total	
	Code 1	Code 2	Code 3	Code 4	Code 5	Code 6	Code 7	Code 8	Code 9	Code 10
0.00 - 9.99	-	-	-	-	-	-	-	-	-	-
10.00 - 19.99	-	4	-	-	8	13	-	8	4	37
20.00 - 29.99	-	46	-	25	33	37	-	50	4	195
30.00 - 39.99	4	124	-	41	166	83	-	95	8	521
40.00 - 49.99	-	178	-	41	133	100	-	96	8	556
50.00 - 74.99	4	368	12	87	287	128	-	319	29	1234
75.00 - 99.99	-	202	8	91	352	199	-	260	46	1158
100.00-149.99	-	133	12	37	187	124	-	307	16	816
150.00-199.99	-	41	16	25	67	40	-	191	50	430
200.00 & above	4	83	13	25	86	86	-	376	41	714
Not recorded	-	4	-	-	8	-	-	21	-	33
Total	12	1183	61	372	1327	810	1723	206	5694	





Distribution of households (in '00) with principal industry non-agriculture  
by Household monthly percapita expenditure and principal industry Kerala.  
 URBAN

Region - I

Estimated no. of households (in '00)

## Principal industry

Monthly percapita expenditure Rs. (0.00)	Principal industry										
	Code 1	Code 2&3	Code 4	Code 5	Code 6	Code 7	Code 8	Code 9	Code X	Code Y	Total
	2	3	4	5	6	7	8	9	9	10	
0.00 - 9.99	-	-	-	-	-	-	-	-	-	-	-
10.00 - 19.99	-	4	-	-	4	-	4	-	-	12	12
20.00 - 29.99	-	17	-	8	17	8	12	-	-	62	62
30.00 - 39.99	4	33	-	-	54	13	21	-	-	125	125
40.00 - 49.99	-	71	-	4	75	46	39	-	-	235	235
50.00 - 74.99	4	126	8	25	85	54	139	-	-	441	441
75.00 - 99.99	-	50	-	17	171	42	100	-	-	380	380
100.00 - 149.99	-	9	4	8	67	21	125	-	-	234	234
150.00 - 199.99	-	4	-	-	34	8	63	-	-	109	109
200.00 & above	-	-	-	13	12	8	70	-	-	103	103
Not recorded	-	4	-	-	-	-	17	-	-	21	21
Total	8	318	12	75	519	200	590	-	-	1722	1722

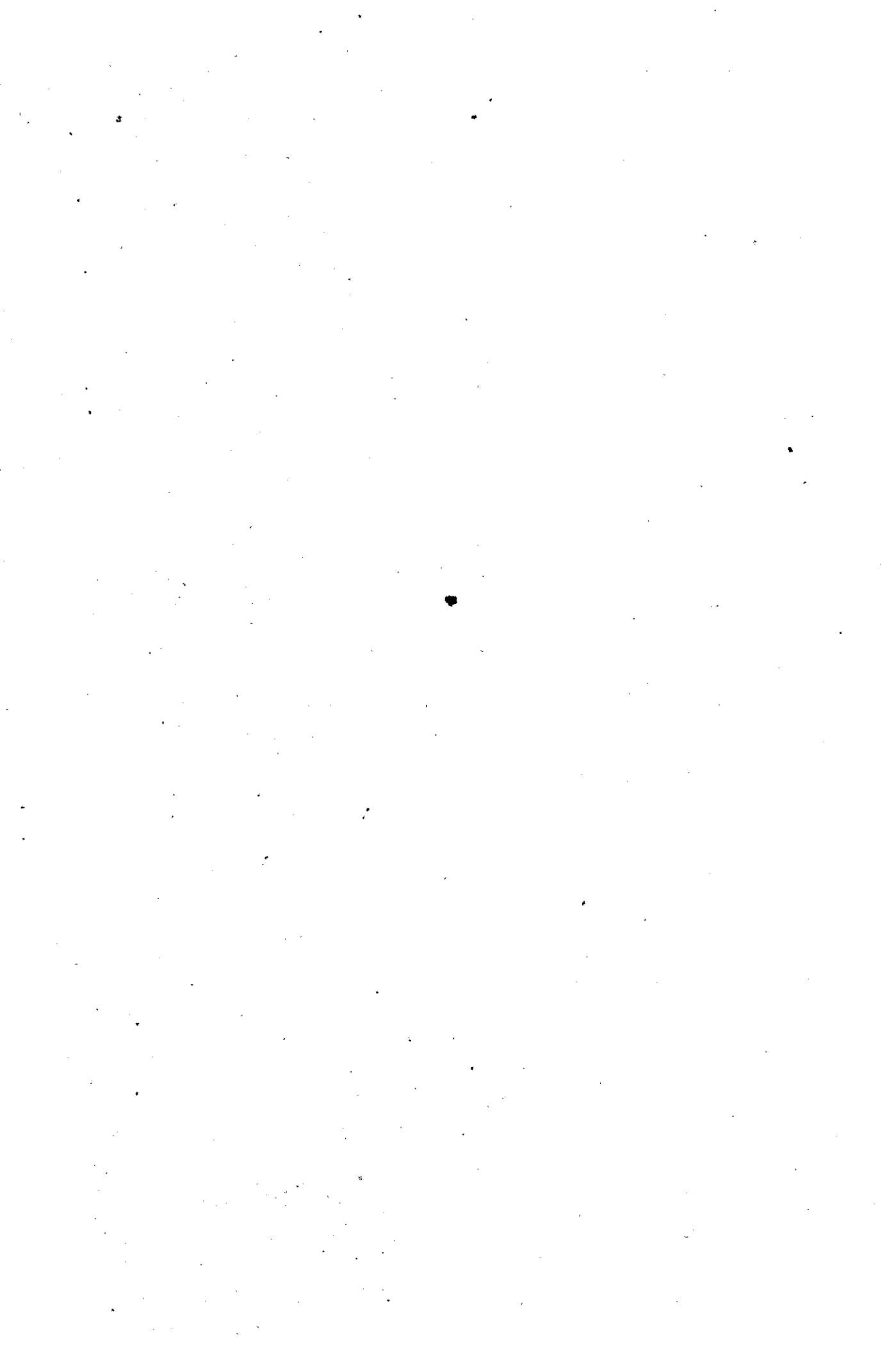

Distribution of households(in '00) with principal industry non-agriculture by household monthly per capita expenditure and principal industry Kerala.

URBAN

Monthly per capita expenditure Rs. (0.00)	Estimated no. of households(in '00)									
	Principal industry									
	Mining & quarrying	Manufa-cturing	Elec-tricity.	Const-ruction	Trade	Transport	Services	Others	Total	
	Code 1	code 2	code 3	code 4	code 5	code 6	code 7	code 8	code 9	code X, Y
	1	2	3	4	5	6	7	8	9	10
0.00 - 9.99	-	-	-	-	-	-	-	-	-	-
10.00 - 19.99	-	-	-	-	-	4	13	4	4	25
20.00 - 29.99	-	-	29	-	17	16	29	38	4	133
30.00 - 39.99	-	-	91	-	41	112	70	74	8	396
40.00 - 49.99	-	-	107	-	37	58	54	57	8	321
50.00 - 74.99	-	-	242	4	62	202	74	180	29	793
75.00 - 99.99	-	-	152	8	74	181	157	160	46	778
100.00 - 149.99	-	-	124	8	29	120	103	182	16	582
150.00-199.99	-	-	37	16	25	33	32	128	50	321
200.00 & above	4	83	13	13	12	74	78	306	41	611
Not recorded	-	-	-	-	-	8	-	4	-	12
Total	4	865	49	297	808	610	1133	206	3972	

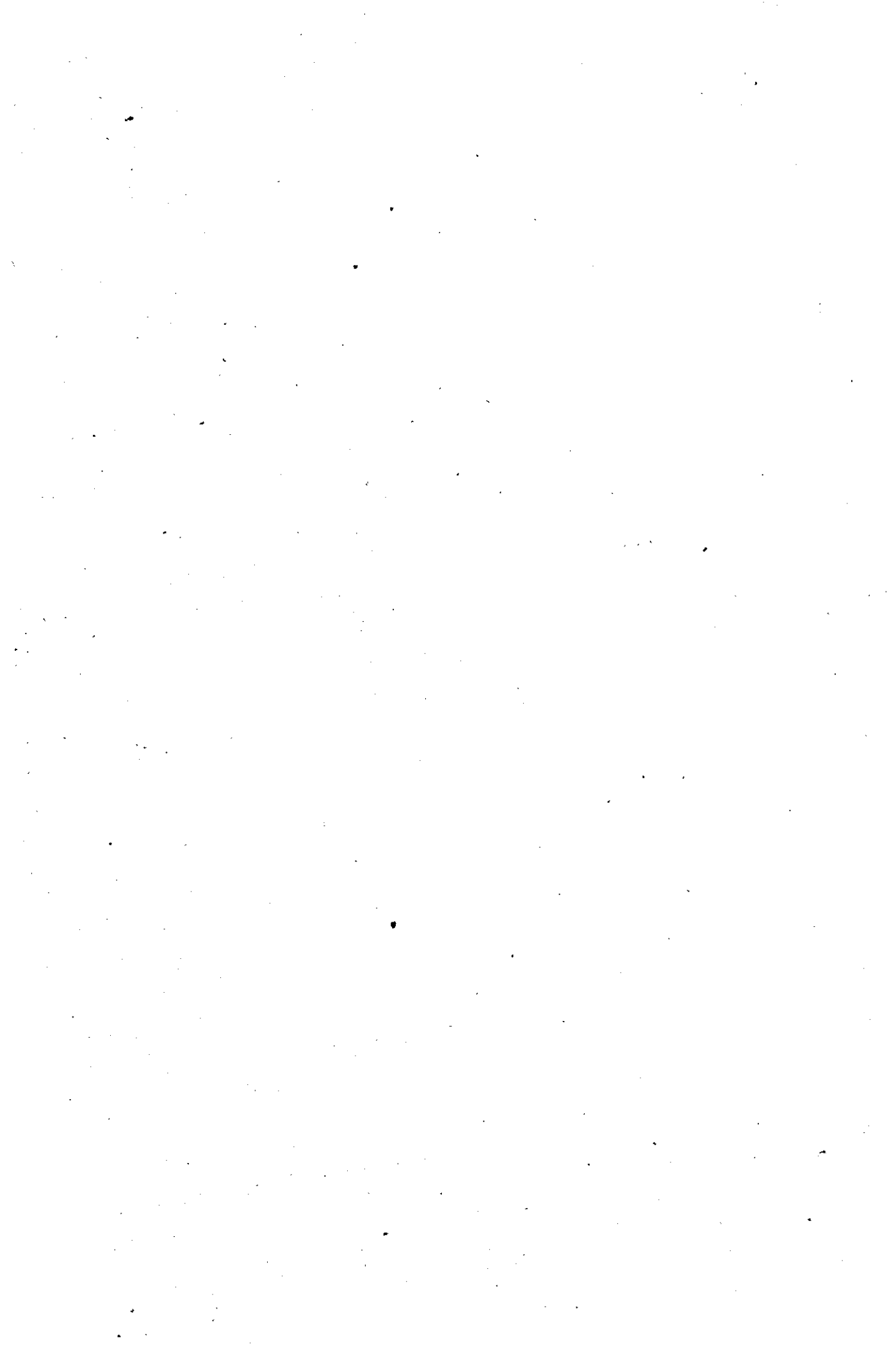

Distribution of households (in '00) by household monthly per capita expenditure and proportion of economically active person to total persons in the household.

RURAL KERALA.

Region 1 & 2

Households monthly per capita expenditure. Rs.0.00	Proportion of economically active persons to total persons in the household.											
	uptc 0.1	0.1-0.2	0.2-0.3	0.3-0.4	0.4-0.5	0.5-0.6	0.6-0.7	0.7-0.8	0.8-0.9	0.9-1.0	Total	
1	2	3	4	5	6	7	8	9	10	11	12	
0.00 - 9.99	-	8	-	-	-	-	-	-	-	-	8	
10.00 - 19.99	8	9	69	44	25	9	-	-	-	-	164	
20.00 - 29.99	60	336	402	180	171	100	69	26	-	26	1370	
30.00 - 39.99	205	784	1158	653	445	491	290	103	18	25	4172	
40.00 - 49.99	150	890	1420	1010	612	938	306	126	50	85	5587	
50.00 - 69.99	274	1326	2411	1609	1019	1328	749	211	93	371	9391	
70.00 - 99.99	310	953	2001	1250	750	1211	600	153	52	481	7761	
100.00 - 149.99	183	494	1345	667	502	643	399	103	60	333	4729	
150.00 - 199.99	101	70	402	246	140	320	156	44	8	251	1738	
200 & above	62	104	280	316	87	341	175	26	18	401	1810	
Not recorded	-	26	42	8	17	18	-	9	-	9	129	
Total	1353	5000	9530	5983	3768	5399	2744	801	299	1982	36859	

Number of sample households 4307.



Distribution of households (in '00) by household monthly per capita expenditure and proportion of Economically active persons to total persons in the household.

## RURAL KERALA.

## REGION - I

Household monthly per capita expenditure Rs. (0.00)	Proportion of Economically active persons to total persons in the household.											
	upto 0.1	0.1- 0.2	0.2- 0.3	0.3- 0.4	0.4- 0.5	0.5- 0.6	0.6- 0.7	0.7- 0.8	0.8- 0.9	0.9- 1.0	Total	
1	2	3	4	5	6	7	8	9	10	11	12	
0.00 - 9.99	-	8	-	-	-	-	-	-	-	-	8	
10.00 - 19.99	-	-	25	-	16	-	-	-	-	-	41	
20.00 - 29.99	25	195	138	65	65	65	25	8	-	-	586	
30.00 - 39.99	50	423	594	309	269	236	114	33	8	16	2092	
40.00 - 49.99	106	423	724	482	269	383	138	73	24	32	2654	
50.00 - 69.99	106	692	1099	684	358	474	317	106	40	203	4079	
70.00 - 99.99	90	195	521	334	204	374	195	65	8	163	2149	
100.00 - 149.99	24	98	358	147	114	114	73	24	16	122	1090	
150.00 - 199.99	57	8	41	8	8	65	41	-	-	57	285	
200 & above	-	16	25	16	8	33	16	-	-	49	163	
Not recorded	-	8	16	8	8	-	-	-	-	-	40	
Total	498	2066	3541	2053	1319	1744	919	309	96	642	13187	

Number of sample households 1620.





TABLE - 5.

: 51  
N.S.S. 32 Round.

Distribution of households (in 00) by household monthly percapita expenditure and proportion of Economically active persons to total person in the households.

RURAL KERALA. REGION II

Households monthly percapita expenditure Rs. 0.00.	Proportion of Economically active persons to total persons in the households.											
	upto 0.1	0.1- 0.2	0.2- 0.3	0.3- 0.4	0.4- 0.5	0.5- 0.6	0.6- 0.7	0.7- 0.8	0.8- 0.9	0.9- 1.00	Tot	
1	2	3	4	5	6	7	8	9	10	11	12	
0.00 - 9.99	-	-	-	-	-	-	-	-	-	-	-	
10.00 - 19.99	8	9	44	44	9	9	--	-	-	-	123	
20.00 - 29.99	35	141	264	115	106	35	44	18	-	26	784	
30.00 - 39.99	115	361	564	344	176	255	176	70	9	9	2079	
40.00 - 49.99	44	467	696	528	343	555	168	53	26	53	2933	
50.00 - 69.99	168	634	1312	925	661	854	432	105	53	168	5312	
70.00 - 99.99	220	758	1480	916	546	837	405	88	44	318	5612	
100.00 - 149.99	159	396	987	520	388	529	326	79	44	211	3639	
150.00 - 199.99	44	62	361	238	132	255	115	44	9	194	1454	
200 & above	62	88	255	300	79	308	159	26	18	352	1647	
Not recorded	-	18	26	-	9	18	-	9	-	9	89	
Total	855	2934	5989	3930	2449	3655	1825	492	203	1340	23672	

Number of sample households: 2687.

kja.



TABLE NO. 5 - N. S. S. 32ND ROUND

Distribution of households (in 0.0) by household monthly per capita expenditure and production of economically active persons to total persons in the household.

URBAN

KERALA

(Region 1 & 2 combined)

Household monthly per capita expenditure Group % 0.00	Proportion of economically active persons to total persons in the household												
	Upto 0.1	0.1-0.2	0.2-0.3	0.3-0.4	0.4-0.5	0.5-0.6	0.6-0.7	0.7-0.8	0.8-0.9	0.9-1.00	Total		
1	2	3	4	5	6	7	8	9	10	11	12		
0.00 - 9.99	4	8	9	8	..	4	4	..	..	..	..	37	
10.00 - 19.99	21	45	87	67	21	29	8	..	..	..	..	286	
20.00 - 29.99	33	166	220	141	74	53	13	..	..	..	..	720	
30.00 - 39.99	34	170	212	141	70	100	37	4	4	12	4	784	
40.00 - 49.99	50	228	452	290	145	249	91	16	12	49	4	1612	
50.00 - 59.99	116	203	372	215	137	132	108	38	8	112	112	1441	
70.00 - 99.99	38	120	286	174	66	112	54	12	4	86	86	952	
100.00 - 149.99	45	50	108	74	42	57	29	4	..	67	67	476	
150.00 - 199.99	100	37	95	58	49	91	66	16	4	293	293	809	
200.00 & above	4	4	13	4	..	..	..	..	..	..	..	37	
Not recorded	445	1031	1854	1172	604	827	410	94	78	639	12	37	
Total:													7154

No. of Sample households - 1728

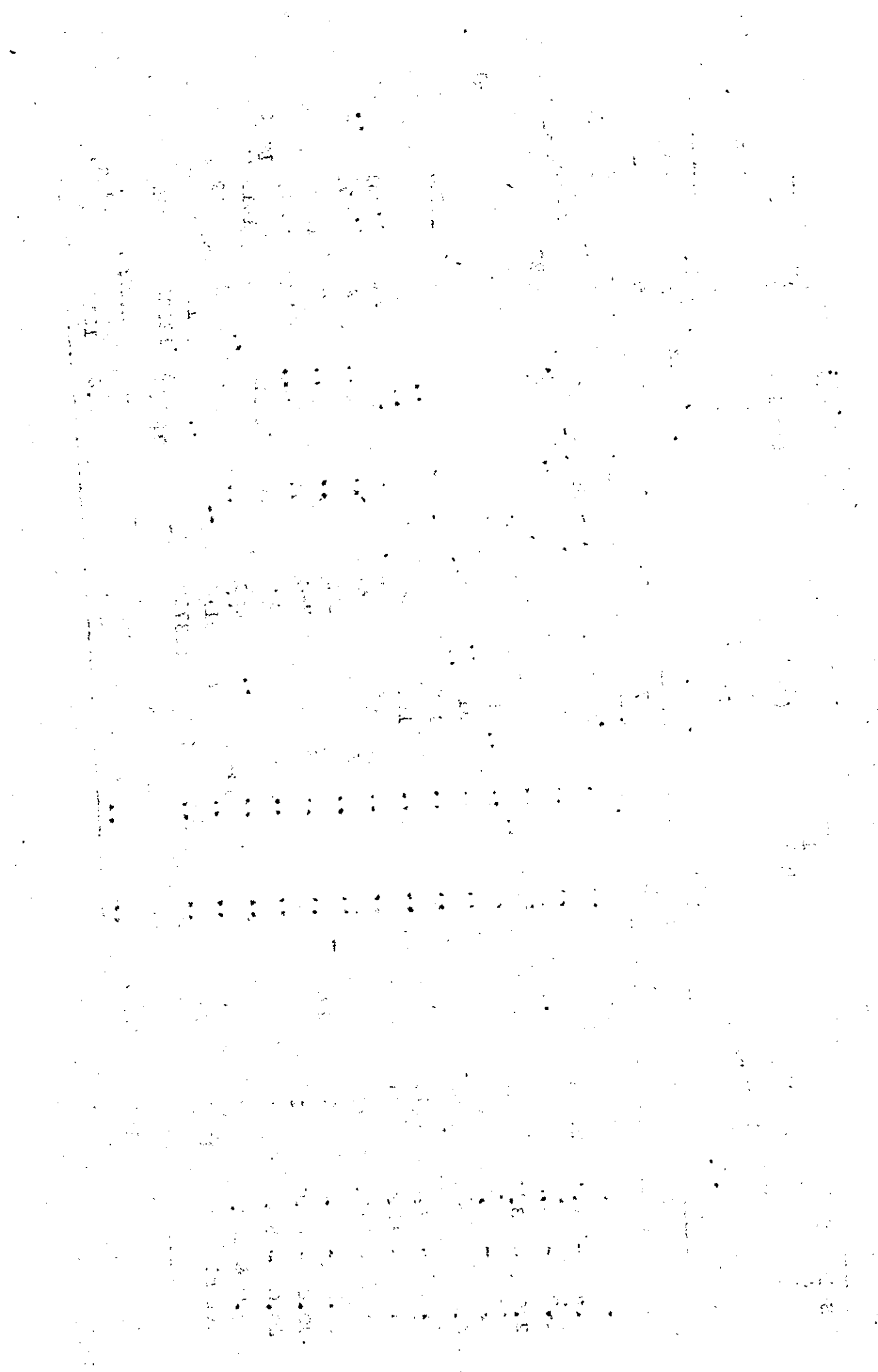

TABLE NO. 5 - N. S. S. 32ND ROUND

Distribution of households (in 00) by household monthly per capita expenditure and proportion of Economically active persons to total persons in the household.

URBAN

KERALA

REGION: I

Household monthly percapita expenditure Group Rs. 0.00	Proportion of economically active persons to total persons in the household												Total
	Upto 0.1	0.1-0.2	0.2-0.3	0.3-0.4	0.4-0.5	0.5-0.6	0.6-0.7	0.7-0.8	0.8-0.9	0.9-1.00	1.00		
1	2	3	4	5	6	7	8	9	10	11	12		
0.00 - 9.99	..	..4	..	..4	..	..	..4	..	..	..	..	..	12
10.00 - 19.99	..8	8	..	34	..17	..8	..	..	..	..	..	..	100
20.00 - 29.99	29	34	25	38	12	4	13	..4	..	..	..	..	236
30.00 - 39.99	13	96	88	67	21	38	12	..4	..	..	..	..	339
40.00 - 49.99	21	88	92	117	42	88	42	..8	..13	..12	..	..	648
50.00 - 59.99	46	75	150	58	38	46	46	13	..	..46	..	..	518
60.00 - 69.99	13	46	96	63	21	29	13	..	..	..12	..	..	293
70.00 - 79.99	4	25	13	8	17	4	17	..	..	..42	..	..	130
80.00 - 89.99	13	..	17	4	8	21	4	..	..4	..50	..	..	191
90.00 - 99.99	4	4	9	4	..	..	..	..	..	..	..	..	21
100.00 & above	151	380	707	397	176	238	151	25	21	162	2408		
Total:													

No. of sample households - 576

1176	...	1) ...		
1177	...	20 ...		
1178	...	20 ...		
1179	...	20 ...		
1180	...	20 ...		
1181	...	20 ...		
1182	...	20 ...		
1183	...	20 ...		
1184	...	20 ...		
1185	...	20 ...		
1186	...	20 ...		
1187	...	20 ...		
1188	...	20 ...		
1189	...	20 ...		
1190	...	20 ...		
1191	...	20 ...		
1192	...	20 ...		
1193	...	20 ...		
1194	...	20 ...		
1195	...	20 ...		
1196	...	20 ...		
1197	...	20 ...		
1198	...	20 ...		
1199	...	20 ...		
1200	...	20 ...		

TABLE NO. 5 - N. S. S. 32ND ROUND

Distribution of households (in '00) by household monthly per capita expenditure and proportion of economically active persons to total persons in the household

URBAN

KERAMA

REGION: II

Household monthly per capita expenditure group Rs.0.00	Proportion of economically active persons to total persons in the household											
	Upto 0.1	0.1-0.2	0.2-0.3	0.3-0.4	0.4-0.5	0.5-0.6	0.6-0.7	0.7-0.8	0.8-0.9	0.9-1.00	Total	
	2	3	4	5	65	75	8	93	10	11	12	
0.00 - 5.99	4	4	9	4	4	4	8	8	4	4	25	..
10.00 - 19.99	13	37	62	33	4	21	8	..	4	4	186	..
20.00 - 29.99	4	132	132	103	62	49	25	..	12	12	494	..
30.00 - 39.99	21	74	120	74	49	62	49	4	12	4	445	..
40.00 - 49.99	29	140	235	173	103	161	49	8	29	37	961	..
50.00 - 59.99	70	128	222	157	99	86	62	25	8	66	923	..
60.00 - 69.99	25	74	190	111	45	83	41	12	4	74	659	..
70.00 - 79.99	41	25	95	66	25	53	12	4	..	25	346	..
80.00 - 89.99	87	37	78	54	41	70	62	16	..	243	583	..
90.00 - 99.99	..	..	4	..	..	..	..	..	..	12	16	..
Not recorded	294	651	1147	775	428	589	259	69	57	477	4746	..
Total:												

No. of sample households - 1152





TABLE NO. 6 - N. S. S. 32ND ROUND

Distribution of households, total persons and economically active persons (in 00)

.....

KERALA

RURAL

Household monthly per capita expenditure group	Estimated number of households	Total population		Economically active persons			
		Male	Female	Male	Female		
1	2	3	4	5	6	7	8
0.00 - 9.99	8	16	16	32	16	16	32
10.00 - 19.99	164	415	463	878	147	120	267
20.00 - 29.99	1370	4554	5103	9657	1797	1137	2934
30.00 - 39.99	4172	12444	14294	26738	5737	3056	8793
40.00 - 49.99	5587	16757	18040	34797	7999	3700	11699
50.00 - 59.99	9391	26897	27719	54616	13459	4987	18446
60.00 - 69.99	7761	19816	20582	40398	9851	3791	13652
70.00 - 79.99	4729	11720	12094	23814	5868	1960	7828
80.00 - 89.99	1738	3976	3761	7737	2370	744	3114
90.00 & above	1810	3557	3238	6795	2080	673	2753
Not recorded	129	365	464	829	173	86	259
Total:	36859	100517	105774	206291	49507	20270	69777



TABLE NO. 6 - N. S. S. 32ND ROUND

Distribution of households, total persons and economically active persons (in 00)

KERALA REGION - I  
RURAL

Households monthly per capita expenditure group	Estimated number of households	Total persons		Economically active persons			
		Male	Female	Male	Female		
1	2	3	4	5	6	7	8
0.00. - 9.99	8	16	16	32	16	16	32
10.00 - 19.99	41	98	146	244	41	41	82
20.00 - 29.99	586	2043	2125	4168	757	423	1180
30.00 - 39.99	2032	6374	7440	13814	2971	1400	4371
40.00 - 49.99	2654	8238	9027	17265	3964	1612	5576
50.00 - 69.99	4079	11990	12707	24697	6032	2027	8059
70.00 - 99.99	2149	5535	5755	11290	3077	1034	4111
100.00 - 149.99	1030	2654	2694	5348	1481	374	1855
150.00 - 199.99	285	505	440	945	326	57	383
200.00 & above	163	350	269	619	195	65	260
Not recorded	40	154	138	292	41	24	55
Total:	13187	37957	40757	78714	18901	7073	25974

No. of sample households - 1620  
 No. of sample - Males - 4663  
 No. of sample - Females - 5007



## TABLE NO. 6 - N. S. S. 32ND ROUND

Distribution of households, total persons and economically active persons (in 60)

KERALA RURAL REGION: 2

Households monthly per capita expenditure group	Estimated number of households	Total Population		Economically active persons		Total
		Male	Female	Male	Female	
0.00 - 9.99	123	317	317	106	79	185
10.00 - 19.99	784	2511	2978	1040	714	1754
20.00 - 29.99	2080	6070	6854	2766	1556	4422
30.00 - 39.99	2933	8519	9013	4035	2088	6123
40.00 - 49.99	5312	14907	15012	7427	2960	10387
50.00 - 69.99	5612	14281	14827	6784	2757	9541
70.00 - 99.99	3639	9066	9400	4387	1586	5973
100.00 - 149.99	1453	3471	3321	2044	687	2731
150.00 & above	1347	3207	2969	1885	608	2493
Not recorded	89	211	326	132	62	194
Total:	23672	62560	65017	30606	13197	43803

No. of sample household - 2687

No. of sample males - 7101

No. of sample females - 7380

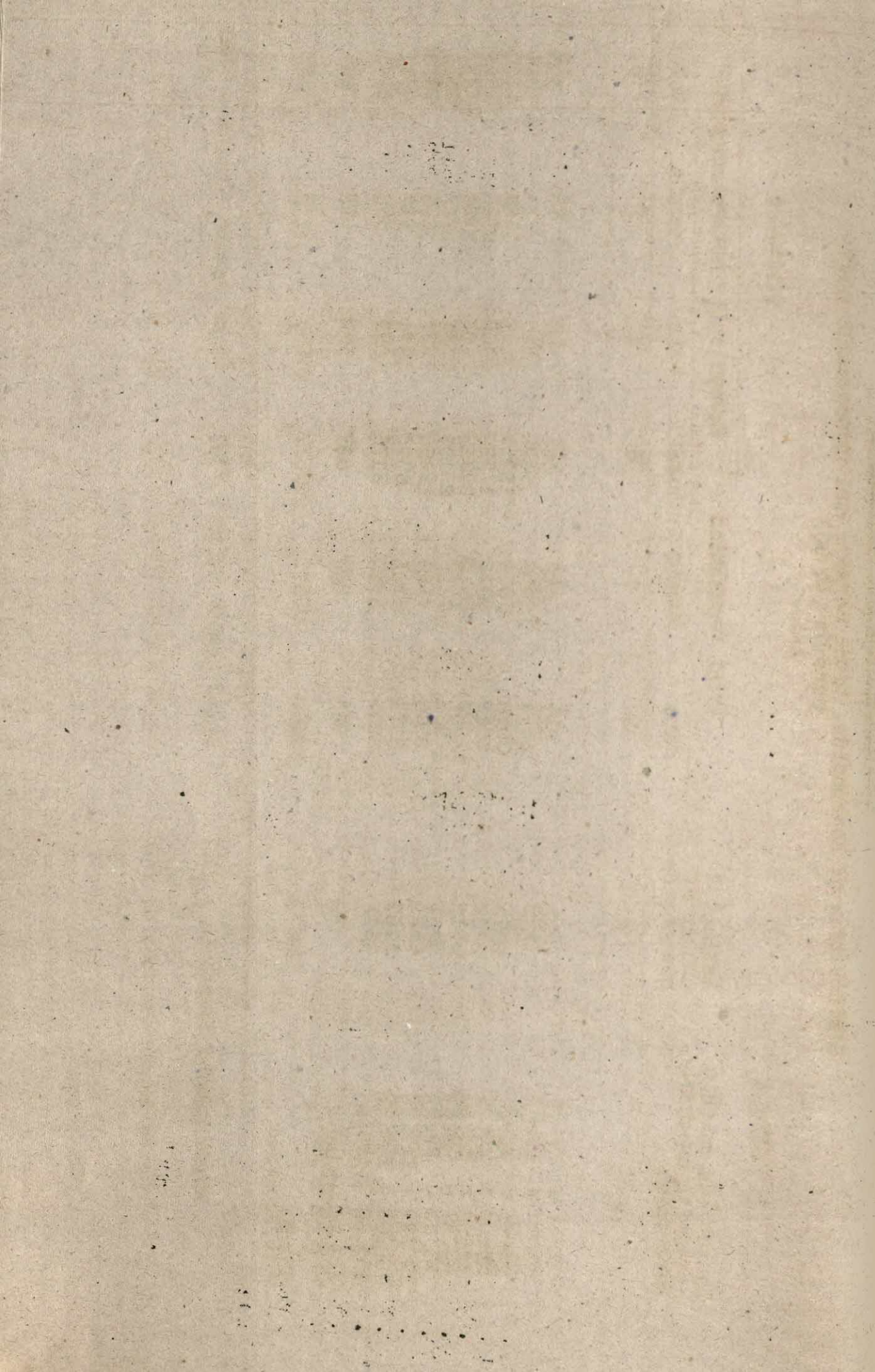

TABLE NO. 6 - N. S. S. 32ND ROUND

Distribution of households, total persons and economically active persons (in 00)

KERALA

URBAN

Households monthly per-capita expenditure group	No. of households	Total population		Economically active persons			Average persons per household		
		Male	Female	Male	Female	Total	Male	Female	Total
0.00 - 9.99	37	104	120	38	21	59	6.1	7.1	6.6
10.00 - 19.99	286	1039	1155	419	203	622	7.7	7.2	7.4
20.00 - 29.99	720	2232	2570	940	372	1312	6.7	6.6	6.6
30.00 - 39.99	784	3459	2721	1132	439	1571	6.6	6.3	6.4
40.00 - 49.99	1612	5097	5089	2677	790	3467	5.5	5.2	5.3
50.00 - 60.99	1441	3947	3951	1938	658	2596	5.2	4.7	4.9
70.00 - 99.99	952	2446	2497	1282	323	1605	4.7	4.1	4.4
100.00 - 149.99	476	1095	1136	624	198	822	3.1	3.1	3.1
150.00 - 199.99	809	1234	1292	726	302	1028	3.3	3.3	3.3
200.00 & above	37	71	54	38	8	46	5.6	5.6	5.6
Not recorded	7154	19724	20585	9814	3314	13128	1.2	1.8	1.5
Total			40309						

No. of sample household: 1728

No. of sample males: 4763

No. of sample females: 4971





TABLE: 6 - N. S. S. 32ND ROUND

Distribution of households, total persons and economically active persons (in.00)

KERALA

URBAN

REGION: I

Households monthly percapita expenditure group	Estimated number of households	Total population		Economically active persons			
		Male	Female	Male	Female	Total	
1	2	3	4	5	6	7	8
0.00 - 9.99	12	38	46	84	13	13	26
10.00 - 19.99	100	405	405	810	180	67	247
20.00 - 29.99	226	765	761	1526	314	92	406
30.00 - 39.99	339	1116	1254	2370	489	155	644
40.00 - 49.99	648	1990	2036	4026	1074	234	1308
50.00 - 59.99	518	1467	1446	2913	698	209	907
60.00 - 69.99	293	736	861	1597	376	71	447
70.00 - 79.99	130	267	226	493	171	54	225
80.00 - 89.99	121	163	188	351	104	46	150
90.00 & above	21	46	46	92	17	4	21
Not recorded	2408	6993	7269	14262	3436	945	4381
Total:							

Sample household: 576

Sample Males: 1673

Sample females: 1739



TABLE: 6 - N. S. S. 32ND ROUND

Distribution of households, total persons and economically active persons (in 00)

KERALA

URBAN

REGION: II

Households monthly percapita expendi- ture group	Estimated number of households	Total persons		Economically active persons			
		Male	Female	Male	Female		
1	2	3	4	5	6	7	8
0.00 - 9.99	25	66	74	140	25	8	33
10.00 - 19.99	186	634	750	1384	239	136	375
20.00 - 29.99	494	1467	1809	3276	626	280	906
30.00 - 39.99	445	1343	1467	2810	643	284	927
40.00 - 49.99	964	3107	3053	6160	1603	556	2159
50.00 - 69.99	923	2480	2505	4985	1240	449	1689
70.00 - 99.99	659	1710	1636	3346	906	252	1158
100.00 - 149.99	346	828	910	1738	453	144	597
150.00 - 199.99	688	1071	1104	2175	622	256	878
200.00 & above							
Not recorded	16	25	8	33	21	4	25
Total:	4746	12731	13316	26047	6378	2369	8747

No. of sample household: 1152

No. of sample males: 3090

No. of sample females: 3232





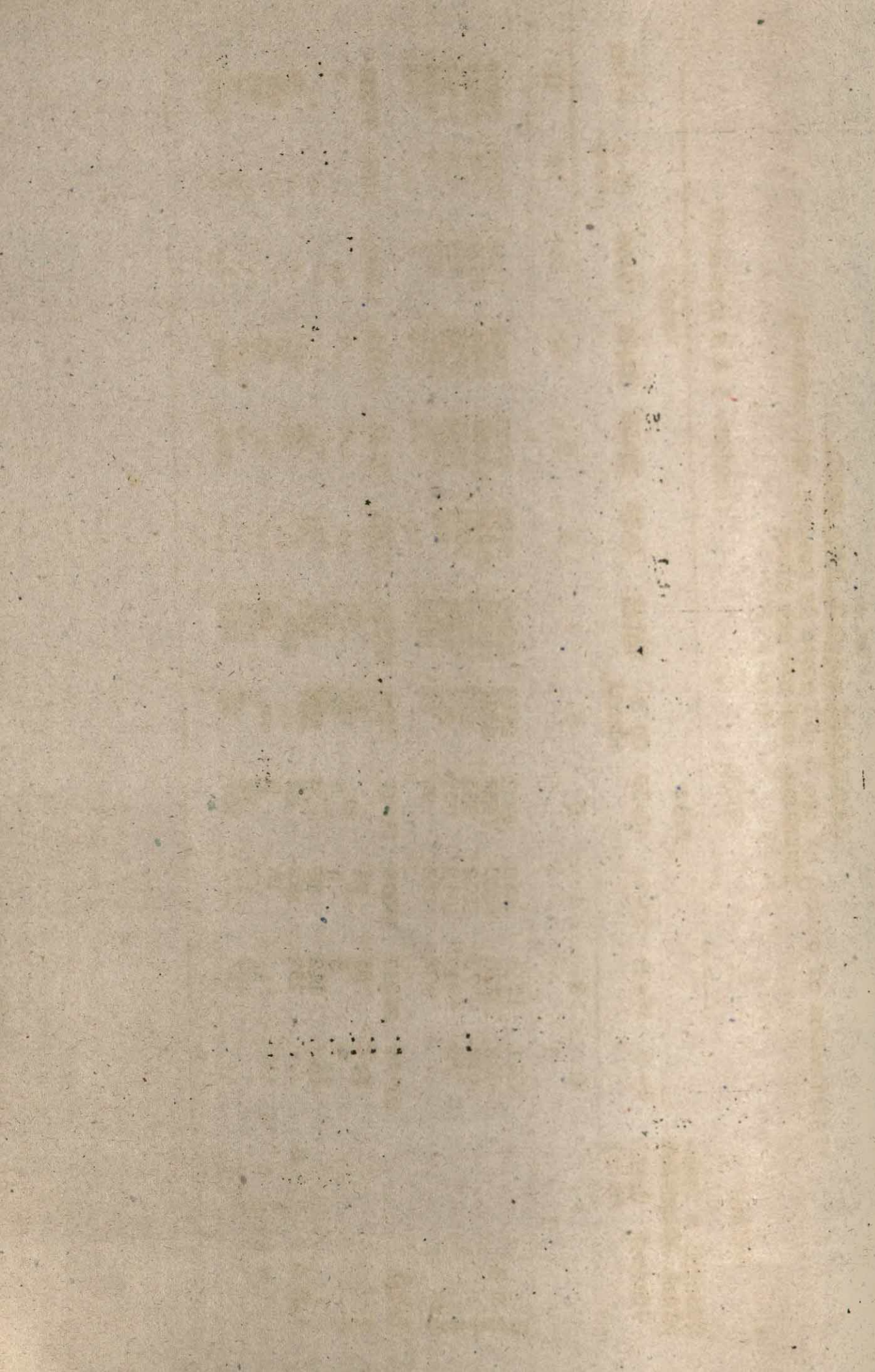

## TABLE NO. 7 - N. S. S. 32ND ROUND

Distribution of persons (in '00) of age 5 and above by general-cum technical education sex and age group.

		REGION: I											Total
		KERALA						RURAL					
		Male						Female					
		5-14	15-29	30-44	45-59	60 & above	Total	5-14	15-29	30-44	45-59	60 & above	Total
1	General	1652	1001	1107	1441	1123	6324	1888	2344	2996	2385	2165	11778
2 & 3	Technical	7595	5291	3394	2629	1993	19902	8042	6276	3305	1294	562	19479
4	General	1205	2670	847	326	41	5089	1083	2157	456	171	24	3891
5	Technical	32	1148	497	252	81	2010	57	912	252	41	..	1262
6-9	General	..	122	16	24	8	170	..	33	..	..	..	33
Total		10484	10232	5861	4672	2246	33495	11070	11722	7009	3891	2751	36443
7		..	8	..	..	..	8	..	..	..	..	..	..
8		..	..	..	..	..	..	..	..	..	..	..	..
6		..	33	..	..	..	33	..	8	..	..	..	8
4, 5 & 9	2 & 3	..	24	24	..	..	48	..	..	..	..	..	..
4	4	..	..	8	..	..	8	..	..	..	..	..	..
5	5	..	..	16	16	..	32	..	..	..	..	..	..
6	6	..	16	24	..	..	40	..	24	16	..	..	40

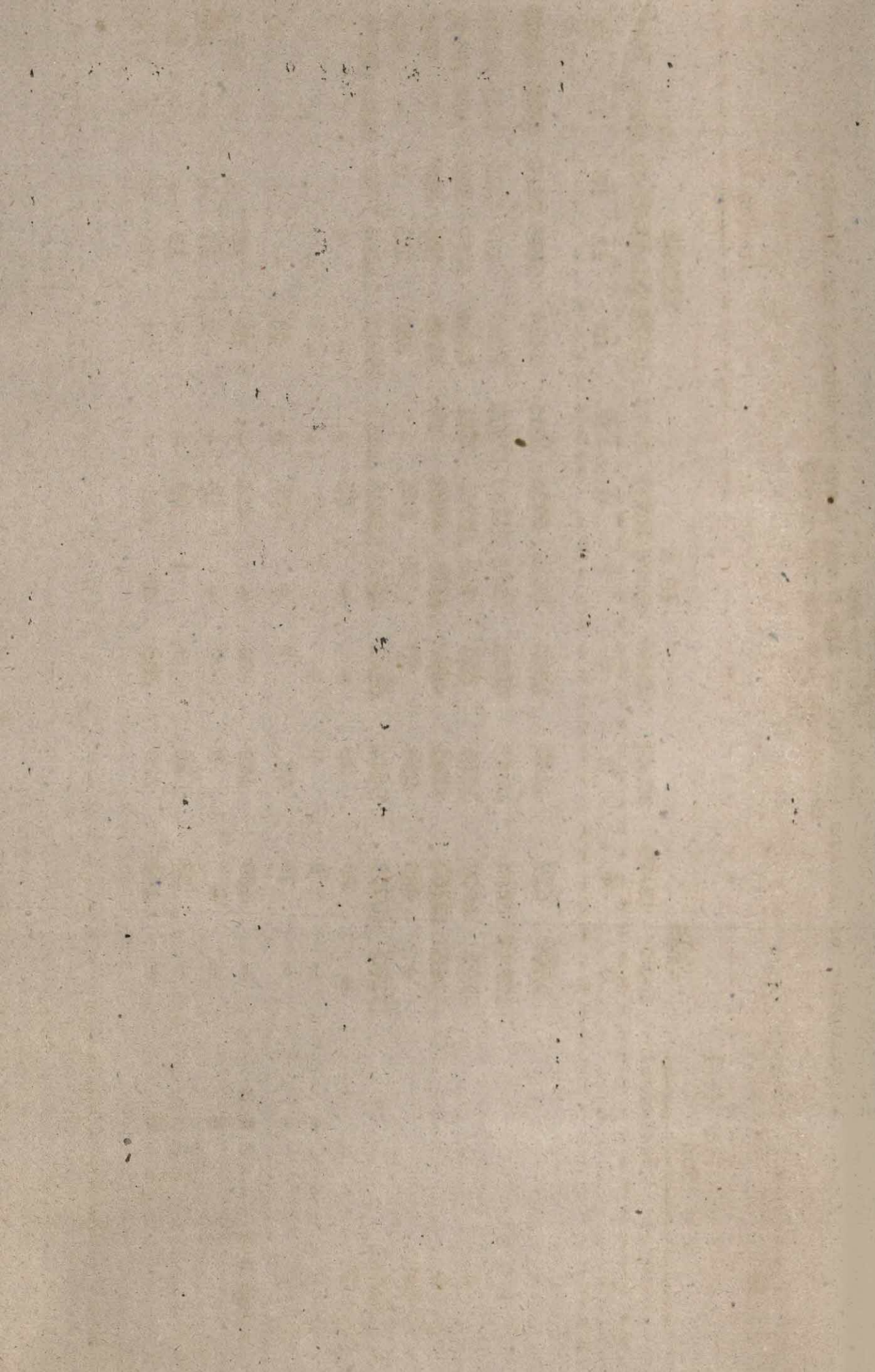



Table: 7 : 63 :

N.S.S. 32nd Round  
 Distribution of persons (in '00) of age 5 and above by general cum Technical Education, Sex and age group  
 Rural

Kerala	General cum Technical Education	Region II											
		Male					Female						
		5-14	15-29	30-44	45-59	60 & above	5-14	15-29	30-44	45-59	60 & above	Total	
1	2	3	4	5	6	7	8	9	10	11	12	13	14
1		1709	617	1145	1040	1225	5736	1595	1454	2846	2819	3215	11929
2 & 3		12246	6484	5242	4828	2388	31188	12492	8660	6149	4335	1832	33468
4		2291	6008	1656	555	238	10748	2291	6264	1269	352	194	10370
5		445	13163	1145	4497	167	4968	88	3145	925	185	53	4396
6-9		-	485	256	70	35	846	-	388	105	9	-	502
Total	1000	16290	16757	9444	6942	4053	53486	16466	19911	11294	7700	5294	60665
7		-	26	26	-	-	52	-	-	9	-	-	9
8		-	9	9	-	9	27	-	-	-	-	-	-
6		-	79	18	9	-	106	-	18	-	-	-	18
4, 5 & 9	2, 8 & 3	-	229	159	26	-	414	-	88	18	-	-	106
	4	-	-	9	9	-	18	-	9	17	-	-	26
	5	-	53	26	9	1	89	-	9	17	-	9	35
	6	-	141	229	106	35	511	-	220	176	62	9	467



Distribution of persons (in '00) of age 5 and above by general cum technical Education  
Sex and age group

(Region I & II Combined)

Kerala

General-cum

Technical Education

Urban

Male

Female

	5-14	15-29	30-44	45-59	60 & above	Total	5-14	15-29	30-44	45-59	60 & above	Total
General Technical	617	336	423	381	414	2171	654	634	895	850	820	3853
2 & 3	3784	1967	1367	1308	600	9026	3727	2320	1524	1076	588	9235
4	664	1932	605	269	120	3590	726	1807	431	162	95	3221
5	20	1143	551	278	99	2091	41	1210	410	132	42	1835
6-9	-	215	298	100	24	637	-	178	74	20	4	276
Total	5085	5593	3244	2336	1257	17515	5148	6149	3334	2240	1549	18420
7	-	16	12	8	-	36	-	-	-	-	-	-
8	-	4	12	8	-	24	-	-	4	-	-	4
6	-	21	33	-	-	54	-	4	4	-	-	8
4, 5 & 9	-	78	58	16	4	156	-	25	-	-	-	25
4	-	4	4	-	-	8	-	4	-	-	-	4
5	-	-	12	4	4	16	-	-	8	-	-	8
6	-	37	54	29	20	140	-	41	91	33	4	169



Table 7 : N.S.S. 32nd Round

Distribution of persons (in '00) of age 5 and above by general cum Technical Education  
Sex and age group

Kerala	General cum Technical Education	Male						Female				Region -I	
		5-14	15-29	30-44	45-59	60& above	Total	5-14	15-29	30-44	45-59		60& above
1	General Technical	267	151	180	167	138	903	263	288	380	376	288	1595
2 & 3		1246	706	543	410	167	3072	1350	903	527	314	201	3295
4		293	523	222	88	33	1159	256	472	171	63	25	987
5		12	389	221	125	17	764	8	456	142	29	13	648
6-9		-	54	113	42	8	217	-	38	25	4	-	67
Total		1818	1823	1279	832	363	6115	1877	2157	1245	786	527	6592
7		-	4	-	8	-	12	-	-	-	-	-	-
8		-	-	4	-	-	4	-	-	-	-	-	-
6		-	21	25	-	-	46	-	-	4	-	-	4
4, 5 & 9	2 & 3	-	4	4	4	-	12	-	-	-	-	-	-
	4	-	-	-	-	-	-	-	-	-	-	-	-
	5	-	-	4	-	-	4	-	-	-	-	-	-
	6	-	4	21	13	4	42	-	8	21	8	-	37



Table.7 : NSS.S. 32nd round  
 Distribution of persons (in 00) of age 5 and above by General cum technical education  
 sex and age group

Urban	Region II	Kerala											
		Male					Female						
General cum technical education		5-14	15-29	30-44	45-59	60 & Total	5-14	15-29	30-44	45-59	60 & Total		
1	2	3	4	5	6	7	8	9	10	11	12	13	14
1		350	185	243	214	276	1268	391	346	515	474	532	2258
2 & 3		2538	1261	824	398	433	5954	2377	1417	997	762	387	5940
4		371	1409	383	181	87	2431	470	1335	260	99	70	2234
5		8	754	330	153	82	1327	33	754	268	103	29	1187
6 - 9		-	101	185	58	16	420	-	387	16	13	-	416
Total		3267	3770	1965	1504	894	11400	3271	3992	2089	1454	1022	11828
7		-	12	12	-	-	24	-	-	-	-	-	-
8		-	4	8	8	-	20	-	-	4	-	-	4
6		-	-	8	-	-	8	-	4	-	-	-	4
4, 5 & 9	2 & 3	-	74	54	12	4	144	-	25	-	-	-	25
	4	-	4	4	-	-	8	-	4	-	-	-	4
	5	-	-	8	4	-	12	-	-	8	-	-	8
	6	-	33	33	16	16	98	-	33	70	25	4	132





Table: 8 :67:  
N.S.S. 32nd round

Distribution of persons (in OC) of age 5 and above by usual activity & current weekly activity

	Kerala										Male			
	Rural					Urban								
	11,21,61	01-04,31,71	51	41,51	81-82	91	92	93	94-98	99	All atatus			
Usual activity														
Status														
Industry														
11,21	0	10988	236	9	95	87	85	9	26	-	130	78	11752	
1-9		112	7029	9	26	58	163	-	17	8	34	9	7491	
01-04,	0			660	8	-	-	-	-	-	10	-	687	
31,	78	35		17	4853	35	34	-	-	-	53	17	5122	
31,	284	86		-	10434	208	829	9	9	-	35	302	12196	
51														
41,51	51	87		-	44	83	6509	448	9	-	27	128	7395	
81	465	241		-	69	249	274	4480	44	33	9	43	26	5933
91	35	35		-	-	9	88	25792	9	9	1305	8	27290	
92	8	-		-	8	9	-	53	594	9	8	8	697	
93	-	9		-	-	9	-	-	8	211	16	-	253	
94-98	77	17		-	8	26	-	78	17	8	7910	24	8165	
All status	12107	7775	695	5025	10913	7198	6127	25994	722	254	9571	600	86981	



Table: 8  
N.S.S. 32nd Round

Distribution of persons (in '00) of age 5 & above by usual activity and current weekly activity

Male

Usual activity Status/Industry	Kerala										Region : I			
	11,21 0	11,21 0	61 1-9	01-04 31,71 0	31,71 1-9	51 0	41,51 1-9	81-82 X	91 X	92 X	93 X	94-98 X	99 X	Total
	(Current weekly activity)													
11,21 0	4266	24			16	8	41					24	25	4404
1-9	24	2369				40	57		8	8	8	8		2514
01-04,31 0				326	8									334
31	16		8	1840		17	8						8	1897
51	90	33			4672	49	195						73	5112
41,51	16	8			74	2686	122						49	2955
81	33	65		16	90	81	1555		24		8			1872
91								9776			212		8	9996
92	8			8					277		8		8	309
93									-8	114	16			138
94-98	24	8		8				16	17	8	3867	16		3964
All status	4477	2507	334	1880	4852	2881	1978	9792	334	130	4143	187		33495





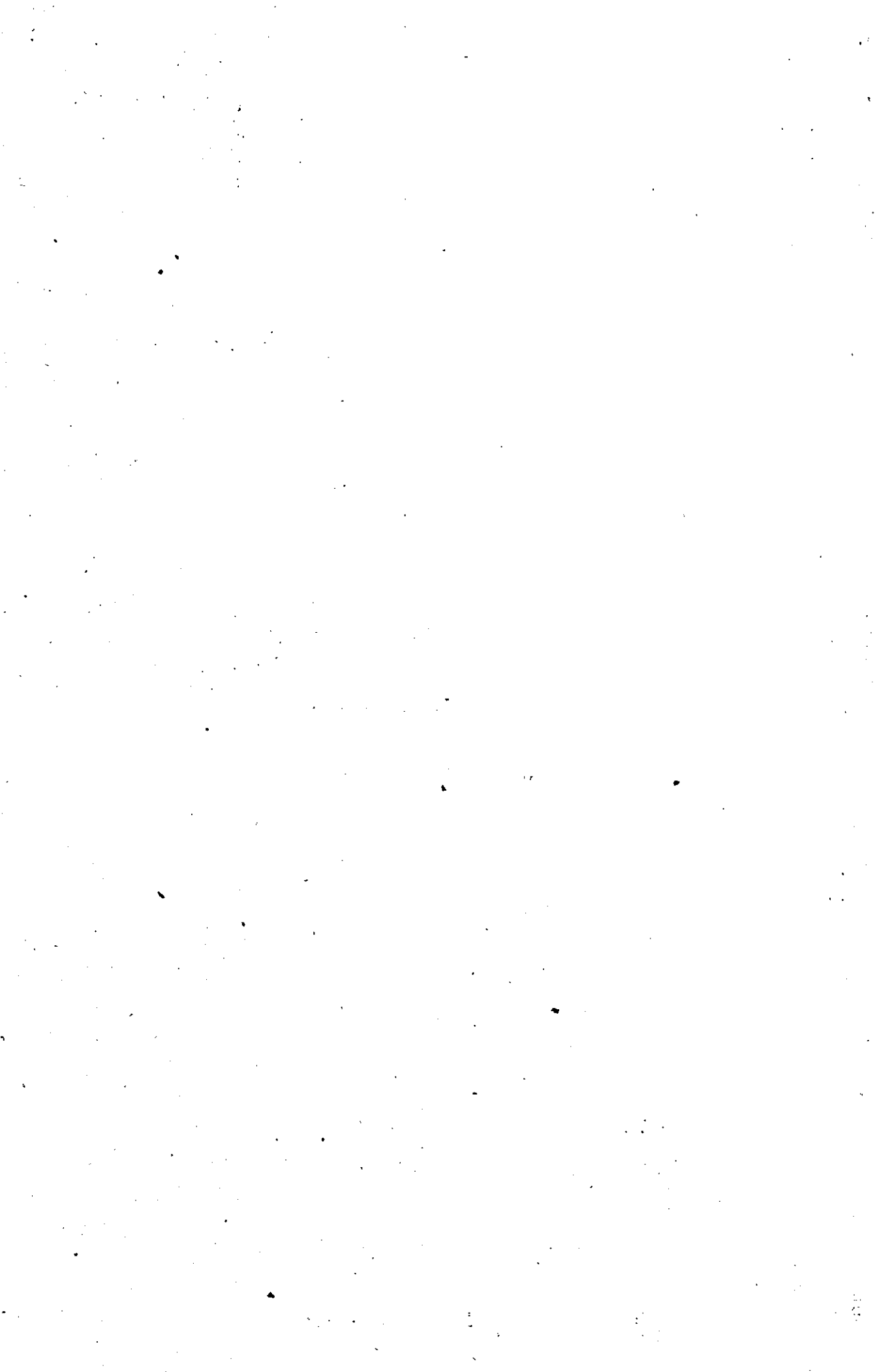
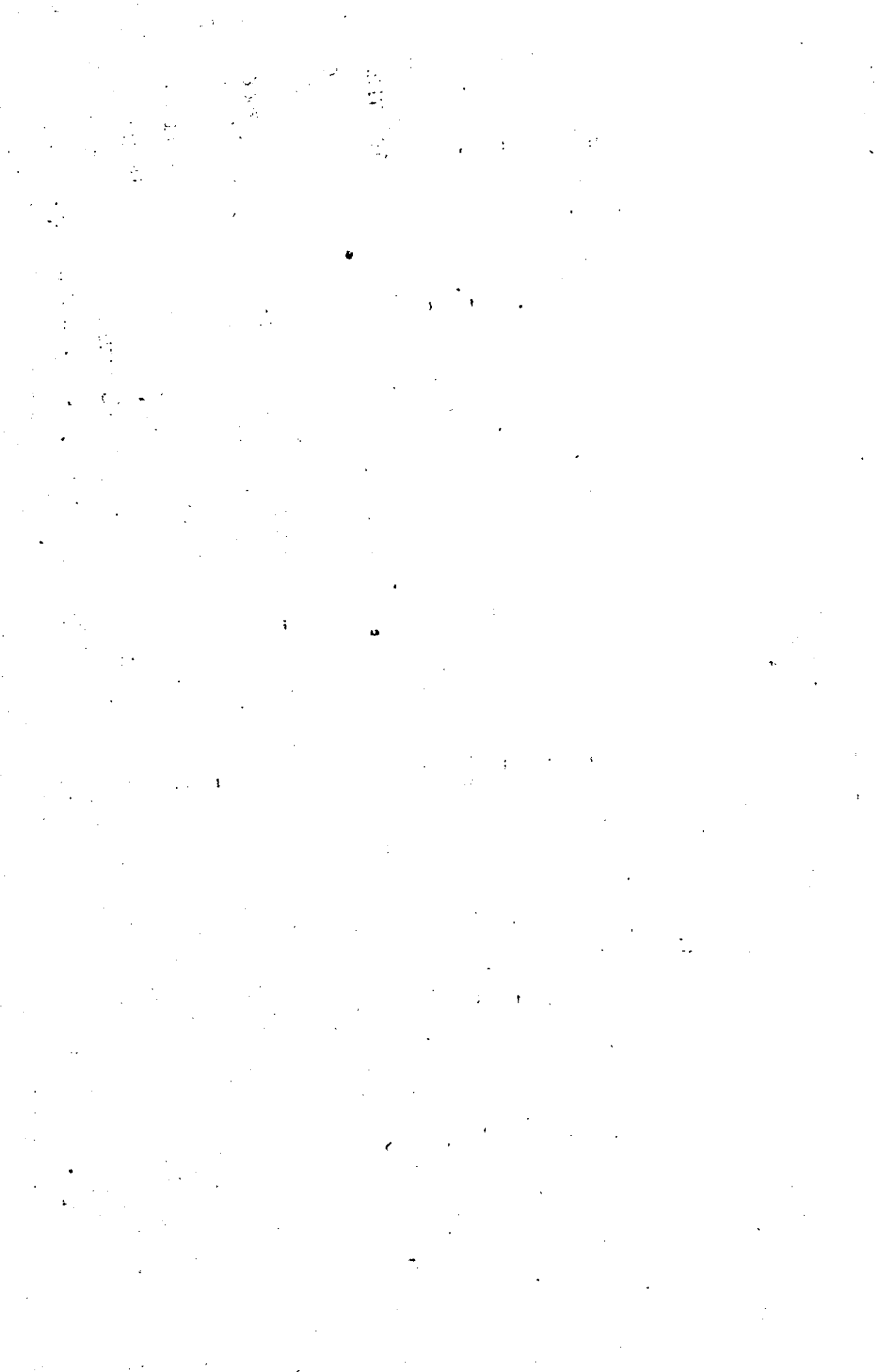

Table: 8  
N.S.S. 32nd Round

Distribution of persons (in 00) of age 5 & above by usual activity and current weekly activity

Usual activity	Rural		Kerala		Current weekly activity										Female	
	11,21	2000	01-04	31,71	1-9	26	8	34	16	9	9	78	137	34		18
11,21	0	2000	8	34	16	9	9	78	137	34	18	2369				
01-04, 31	0	-	172	17	-	-	-	-	-	-	-	-	-	-	-	109
31,71	1-9	-	9	17	1820	-	8	-	-	-	-	-	-	-	-	1863
51	0	101	86	-	5375	112	717	8	277	251	26	179	7132			
41, 51	1-9	9	17	9	123	2933	377	9	53	52	35	79	3696			
81-82	x	52	18	8	17	372	167	1783	-	225	44	33	2754			
91	x	-	34	9	8	-	88	25941	263	25	1120	9	27506			
92	x	164	210	-	27	282	140	43	79	25961	369	139	35	27449		
93	x	35	53	-	51	26	-	214	10716	43	9	11147				
94-98	x	-	17	-	-	-	9	113	86	108	9724	18	10375			
All status		2439	3132	214	1882	6270	3411	3060	26159	27253	11710	11198	380	97108		









Distribution of persons (in 0) of age 5 & above by usual activity and current weekly activity

Kerala

Region II

Usual activity	Region II				Rural		Female		All status x				
	11,21 61 0	31,71 01-04 0	51 1-9 0	81-82 1-9 x	91 x	92 x	93 x	94-98 x		99 x			
11,21	1145	26	-	9	-	62	88	26	18	1392			
1-9	62	2238	-	9	-	88	-	26	-	2440			
01-04	-	-	9	-	-	-	-	-	-	-			
51	-	9	9	1356	9	-	-	-	-	18			
41,51	44	70	-	2502	71	432	-	18	-	1383			
81-82	9	9	9	115	2070	360	9	35	79	3542			
91	52	18	8	282	159	1181	-	44	27	2783			
92	-	26	9	-	-	88	17215	255	9	1973			
93	115	194	-	27	132	35	79	1022	9	18642			
94-98	35	53	-	35	26	-	-	123	35	17559			
All status	1462	2652	35	1410	3128	2467	2140	17400	17347	6052	6290	282	6065

Jsk.



Table No. 8  
N.S. S. 32nd round

Distribution of persons (in '00) of age 5 and above by usual activity and current weekly activity

Kerala	Urban										Male	
	Estimated number of persons										current weekly activity	
Usual activity	11, 21, 61	01-04	31, 71	51	41, 51	81, 82	91	92	93	94-98	99	Total
States Industry	1-9	1-9	1-9	0	1-9	x	x	x	x	x	x	
	614	4	4	4	29					4		663
11, 21	P 2050		13	4	45					8		2136
01-04, 31		17	8		8							33
31		3	8	2471		21	17			8		2528
51		4			881	17	58		4		21	33 10025
41, 51		8		17	4	1909	116		4		12	25 2095
81		8	25	25	13	107	1217	37		4		1436
91		8				4	17 5494	4		111	4	5642
92						8		4 187				199
93									29			29
94-98		25			8		12 17	4		1650	12	1728
All Section	671 2054	29 2538	914 2074	1519 5552	203 29	1818 74	17515					

Sample Male : 4230.



Table - 8.

N.S.S. 32nd Round

Distribution of persons (in '00) of age 5 and above by usual activity and current weekly activity

Urban Region No.1

Male

Usual activity status	Industry	11,21,61 0 1-9		01-04 31-71		51		Current weekly Activity		Urban Region No.1		Total		
		0	1-9	0	1-9	41-51	81-82	91	92	93	94-98		99	
11,21,61 0	0	255	4	-	-	4	-	-	-	-	4	271		
1-9	1-9	-	686	-	-	-	-	8	-	-	-	694		
01-04,31	0	-	-	9	-	-	-	8	-	-	-	17		
31	1-9	-	4	4	819	-	-	9	-	-	-	836		
51	0	4	-	-	-	493	-	17	-	-	21	539		
41,51	1-9	-	-	-	13	4	661	13	-	-	4	695		
02,04,31	x	8	-	4	4	13	4	393	-	-	-	422		
91	x	-	-	-	-	-	-	1881	-	-	8	1893		
92	x	-	-	-	-	-	-	-	71	-	-	71		
93	x	-	-	-	-	-	-	-	-	13	-	13		
94-98	x	17	-	-	-	-	-	4	-	-	644	665		
Total		284	694	13	836	514	665	456	1881	71	13	681	8	6116





Distribution of persons (in '00) of ages 5 and above by usual activity and current weekly activity  
 Urban

Usual activity status industry	Current weekly activity										Region No.2	
	11,21,61 0 1-9	01-04 31-71	51 1-9	41,51 1-9	81-82	91	92	93	94-98	99	Total	Male
11,21 0 I-9	359 8	4 13	0 4	- 8	25 37	- -	- -	- -	- 8	- -	392 1442	- -
01-04 31-71 0	- -	8 4	- -	- 21	- 8	- -	- -	- -	- 8	- -	16 1693	- -
51 0	4	-	388	17	41	-	4	-	-	-	486	29
41,51 1-9	-	-	-	1248	103	-	4	-	8	25	1400	8
81 x	-	25	-	103	824	37	-	-	4	-	1014	4
91 x	3	-	-	14	17	3613	4	-	103	-	3749	103
92 x	-	-	-	8	-	4	116	-	-	-	128	-
93 x	-	-	-	-	-	-	-	16	-	-	16	-
94-98 x	8	-	8	-	8	17	4	-	1006	12	1063	1006
Total	387	1400	16	1702	400	1409	1063	3671	132	16	1137	66

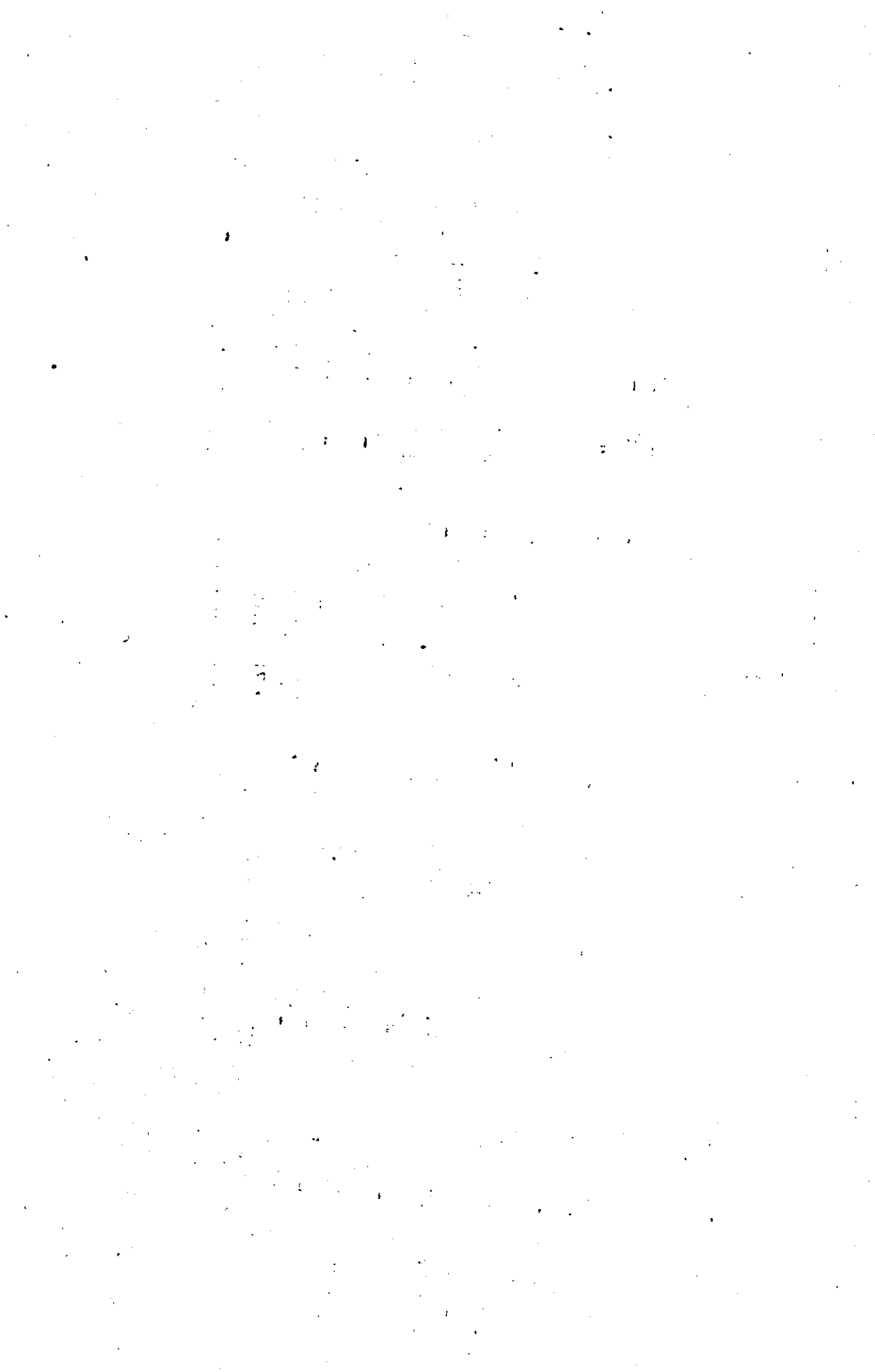

Table No. 2  
N.S.S. 32nd round

Distribution of persons (in '000) of age 5 and above by usual activity and

Kerala

Urban

Usual

Current weekly activity

Usual Activity Status	Industry	01-04 31.71		51 0		41.51 81-82 1-9		91 92		93		94-98		99		Total
		1.9	0	31.71 1-9	51 0	41.51 1-9	81-82 1-9	91	92	93	94-98	99	99	99		
11-21	0	175	8	-	4	-	-	-	21	8	-	-	-	-	-	216
11-21	1-9	-	566	-	12	-	-	-	12	13	8	4	615			
01-04, 31	0	-	-	4	-	-	-	-	-	-	-	-	4			4
31	1-9	-	-	-	-	873	-	8	-	4	-	-	889			
51	0	-	12	-	274	-	8	12	-	33	4	13	389			
41, 51, 1-9		4	-	4	-	-	658	21	-	21	4	8	720			
81-82	x	-	21	8	13	-	33	418	17	29	4	543				
91	x	-	4	4	-	-	4	4	5340	13	14	128	5501			
92	x	4	21	4	4	-	29	12	8	6283	45	17	6444			
93	x	-	24	-	-	-	4	-	4	42	1175	4	123			
94-98	x	-	4	-	-	-	-	-	17	28	-	1817	181			
		183	640	4	893	307	744	467	5386	6486	1278	1986	46	18		



Table - 8. N.S.S. 32<sup>nd</sup> round  
 Distribution of persons (in '00) of age 5 and above by usual activity and current weekly activity

Urban Region. I  
 Female

Kerala	Usual activity Status/ Industry	Current activity										Total			
		11,21,61 01-04 31-71 1-9	51 01-04 31-71 1-9	41,51 01-04 31-71 1-9	81-82 01-04 31-71 1-9	91 01-04 31-71 1-9	92 01-04 31-71 1-9	93 01-04 31-71 1-9	94-98 01-04 31-71 1-9	99 01-04 31-71 1-9					
11,21	0	134	-	-	-	-	-	4	-	-	-	-	-	-	138
	1-9	-	100	-	-	-	-	-	-	-	-	-	-	-	100
01-04 31	0	-	-	-	-	-	-	-	-	-	-	-	-	-	-
	1-9	-	-	230	-	4	-	-	-	-	-	-	-	-	234
51	0	-	-	125	4	8	-	9	4	-	-	-	4	-	154
41-51	1-9	-	-	-	192	-	-	-	-	-	-	-	4	-	196
81-82	-	-	-	13	-	101	-	-	13	-	-	-	-	-	127
91	-	-	-	-	-	-	1768	-	4	-	42	-	-	-	1814
92	-	-	-	-	-	-	-	2341	-	-	-	4	-	-	2345
93	-	-	-	-	-	-	-	-	8	652	-	-	-	-	660
94-98	-	-	-	-	-	-	-	-	-	-	823	-	-	-	823
Total	-	134	100	230	138	200	109	1768	2370	665	865	12	6591		



Table - 8. N.S.S. 32nd Round  
 Distribution of persons of (in '00) of age 5 and above by usual activity and current weekly activity and sex

Urban: Region II

Usual activity status/Industry	Current weekly activity										Total
	11,21,61	31,71	51	41,51	81-82	91	92	93	94-98	99	
	0	1-9	0	1-9	0	X	X	X	X	X	
11,21 0	41	8	4	-	-	-	21	4	-	-	78
1-9	-	46	12	-	-	-	12	13	8	4	515
01-04,31 31-0	-	-	4	-	-	-	-	-	-	-	4
31 1-9	-	-	643	-	4	-	4	-	-	4	655
51 0	-	12	149	4	4	-	29	24	4	9	235
41,51 1-9	4	-	4	466	21	-	21	-	4	4	524
81 92 X	-	21	-	33	317	17	16	-	4	-	416
91 X	-	4	-	4	4	3572	9	4	86	-	3687
92 X	4	21	4	29	12	8	3942	45	17	13	4099
93 X	4	4	-	4	-	4	34	523	4	-	573
94-98 X	4	-	-	4	47	17	28	64	984	1043	1043
Total	49	540	663	544	358	3618	4116	613	1121	34	11829





Table 2  
N.S.S. 32nd round July 1977 - June 1978

Distribution of Person - Days (in '00) per day of persons of Age 5 and above by current weekly activity and current daily activity for each sex

Kerala	Rural				Male								
	Current daily activity Industry	11,21, 0 1-9	61 31,71 0 1-9	51 41,51 0 1-9	81,82 91 92 93 94-98 99	92 93 94-98 99	93 94-98 99	Total					
11,21,61	0	10178	2	32	260	57	4	-	-	52	26	10773	
01,04,31, 71	0	274	-	6	14	66	7	-	-	18	-	7423	
31,71	0	2	574	-	6	1	-	-	-	-	-	583	
51	0	74	8	99	4897	1	13	-	-	-	8	5026	
41,51	0	10	89	16	97	4893	17	9	-	-	51	5182	
81,82	0	709	274	19	3574	1840	5991	18	9	9	1	12496	
01	0	-	5	-	-	1	5	25934	-	-	17	8	25970
92	0	430	79	8	47	107	53	-	704	-	2	1480	
93	0	39	5	1	6	1	-	-	-	246	16	314	
94-98	0	330	95	9	84	80	25	24	-	8	9432	10087	
99	0	11	9	-	100	93	-	-	-	-	443	656	
Total	0	12107	7775	695	5025	10913	7198	6127	25994	722	254	9571	6008081



Table: 9 : 80 :

N.S.S. 32nd round

Distribution of person days (in '00) per day of persons of age 5 and above by current weekly activity and current daily activity for each sex.

Rural	Region: I										Male		
	Current weekly activity										All status		
Current day activity	01-04	51	41,51	81-82	91	92	93	94-98	99	All status			
Industry	01-04	1-9	1-9	1-9	1-9	1-9	1-9	1-9	1-9	1-9	1-9	1-9	
11,21,61	0	4249	8	4	52	7	-	-	8	8	4336		
01-04, 31,71	0	1	2396	2	-	16	-	-	-	-	2415		
31,71	0	-	-	-	-	-	-	-	-	-	327		
51	0	-	3	1857	-	4	-	-	-	-	8	1872	
41,51	0	33	3	-	3163	2	13	-	-	-	8	3222	
81-82	0	-	-	1	69	2059	8	-9	-	-	16	2153	
91	0	100	82	9	1479	710	1957	-	-	-	-	4344	
92	0	-	-	-	-	-	-	9776	-	8	8	9792	
93	0	-	-	-	18	10	-	-	334	-	-	362	
94-98	0	7	5	-	6	1	-	-	-	122	16	157	
99	0	81	10	7	30	36	-	16	-	8	4111	4299	
All status	0	4477	2507	334	1880	4852	2881	1978	9792	334	130	187	33495

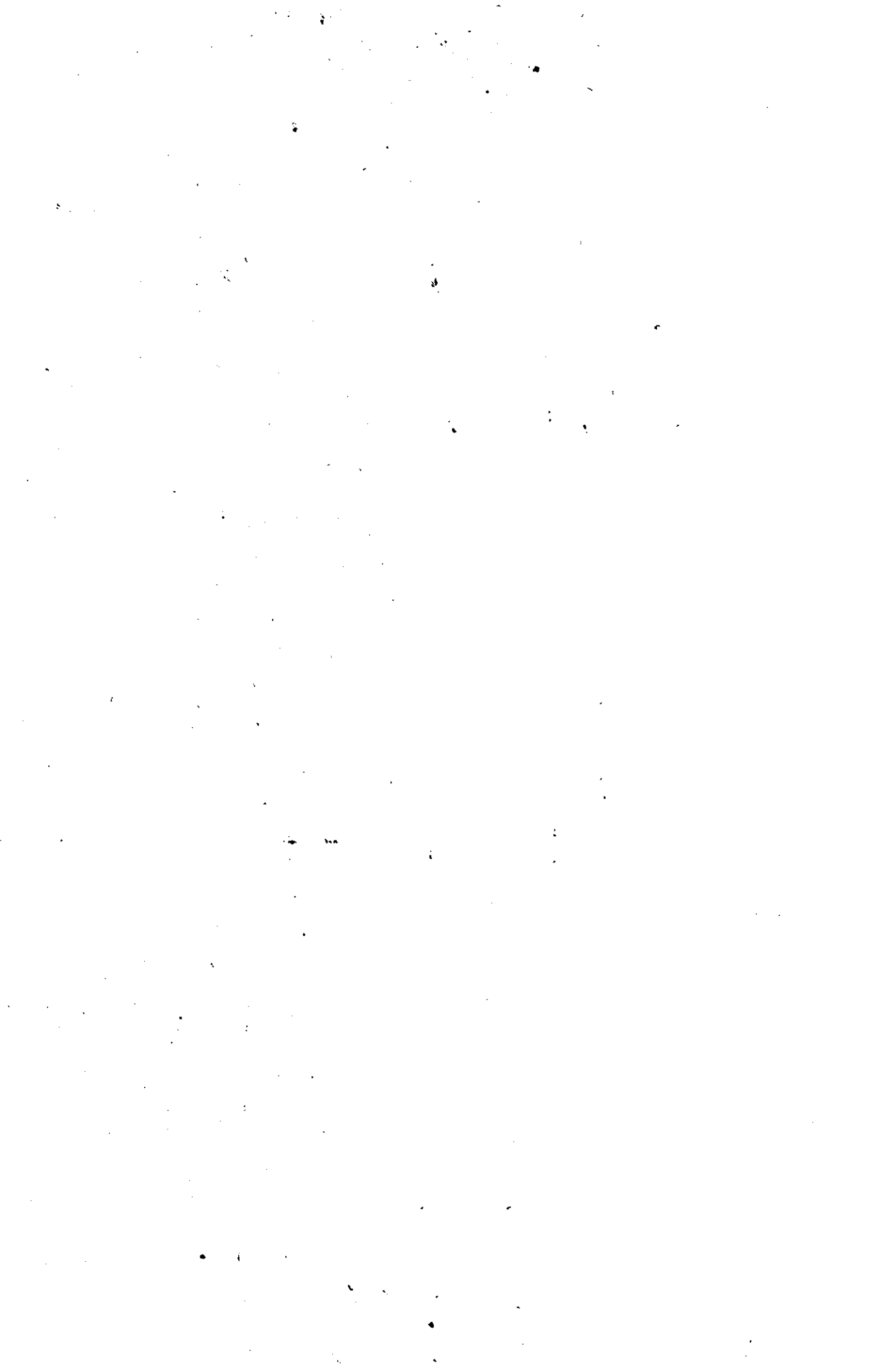

Table 2

N.S.S. 32nd round

Distribution of person days (in 00) per day of persons of age 5 and above by current weekly activity and current daily activity each sex.

....

		Region: II										Male						
		Rural					Urban											
Current day activity Status	11, 21, 61	01-04		Current weekly activity		91-98	99	100	101	102	103	104	105	106	107	108	109	110
		31, 71	01-04	31, 71	51													
0	5929	2	28	208	50	4	-	-	-	-	-	-	-	-	-	-	-	-
1-9	273	-	4	14	50	7	-	-	-	-	-	-	-	-	-	-	-	-
0	2	247	-	6	1	-	-	-	-	-	-	-	-	-	-	-	-	-
1-9	-	99	3040	1	9	-	-	-	-	-	-	-	-	-	-	-	-	-
0	41	-	5	3561	44	12	9	9	27	53	3769	3029	8152	16178	1118	157	5788	440
1-9	10	-	15	28	2834	9	9	-	-	-	-	-	-	-	-	-	-	-
x	609	12	43	2095	1130	4034	18	9	9	1	8152	16178	1118	157	5788	440	413	53486
x	-	-	-	-	1	5	16158	-	9	-	-	-	-	-	-	-	-	-
x	480	-	8	29	97	53	-	370	-	-	-	-	-	-	-	-	-	-
x	32	1	-	-	-	-	-	-	-	-	-	-	-	-	-	-	-	-
x	249	-	2	54	44	25	8	-	5321	-	-	-	-	-	-	-	-	-
x	5	-	-	65	57	-	-	-	-	-	-	-	-	-	-	-	-	-
All status	7630	361	3145	6061	4317	4149	16202	388	124	5428	304	413	53486					









Distribution of persons days (in '00) per day of persons of age 5 and above by current weekly activity and current daily activity for each sex.

Female

Region: 1

Rural Kerala

Current daily activity	Current weekly activity												All status																						
	11.21 61	01-04 31,71	51 1-9 0	41,51 1-9 0	81-82 * * *	91 * * *	92 * * *	93 * * *	94-98 * * *	99 * * *																									
Status	Industry	0	835	370	162	8	357	106	2069	7	634	216	911	8726	36	36	47	19	12	945	472	3142	179	480	977	480	920	8759	9906	5650	4907	98	36443		
11,21,61	0	835	370	162	8	357	106	2069	7	634	216	911	8726	36	36	47	19	12	945	472	3142	179	480	977	480	920	8759	9906	5650	4907	98	36443			
01-04, 31,71	0	-	-	162	8	357	106	2069	7	634	216	911	8726	36	36	47	19	12	945	472	3142	179	480	977	480	920	8759	9906	5650	4907	98	36443			
31,71	1-9	-	370	-	-	-	-	-	-	-	-	-	-	-	-	-	-	-	-	-	-	-	-	-	-	-	-	-	-	-	-	-	-		
51	0	-	-	-	-	-	-	-	-	-	-	-	-	-	-	-	-	-	-	-	-	-	-	-	-	-	-	-	-	-	-	-	-	-	
41,51	1-9	2	-	-	-	-	-	-	-	634	216	911	8726	36	36	47	19	12	945	472	3142	179	480	977	480	920	8759	9906	5650	4907	98	36443			
81-82	*	6	26	9	-	9	2	909	7	634	216	911	8726	36	36	47	19	12	945	472	3142	179	480	977	480	920	8759	9906	5650	4907	98	36443			
91	*	-	-	-	-	-	-	-	-	-	-	-	-	-	-	-	-	-	-	-	-	-	-	-	-	-	-	-	-	-	-	-	-	-	-
92	*	67	42	-	-	-	7	72	72	36	36	47	19	12	945	472	3142	179	480	977	480	977	480	977	480	920	8759	9906	5650	4907	98	36443			
93	*	53	24	-	-	-	-	-	-	-	-	-	-	-	-	-	-	-	-	-	-	-	-	-	-	-	-	-	-	-	-	-	-	-	-
94-98	*	14	10	-	-	-	-	-	-	-	-	-	-	-	-	-	-	-	-	-	-	-	-	-	-	-	-	-	-	-	-	-	-	-	-
99	-	-	-	-	-	-	-	-	-	-	-	-	-	-	-	-	-	-	-	-	-	-	-	-	-	-	-	-	-	-	-	-	-	-	-
All status		977	480	179	472	3142	179	480	977	480	977	480	977	480	977	480	977	480	977	480	977	480	977	480	977	480	920	8759	9906	5650	4907	98	36443		



Table No.9

Distribution of person days (in '00) per day of person of age 5 and above by current weekly activity and current daily activity for each sex

Female

Kerala

Rural

Region - II

Current weekly activity

Current day activity.	01-04 31,71	51 41,51	81-82 91	92	93	94-98	99	All status
11,21,61	1	43	11	18	35	-	9	1013
1-9	10	8	7	53	-	9	-	1961
01-04 31,71	-	-	-	-	-	-	-	22
1-9	1322	-	-	7	-	-	-	1336
0	3	1865	34	44	26	18	26	2037
1-9	3	293	1495	13	9	9	44	1878
* 43	22	549	523	12	25	9	-	3261
* -	-	131	10	17365	18	-	9	17534
* 368	48	209	321	145	123	18	9	18856
* 122	-	15	37	38	5819	-	-	6169
* 33	1	2	18	3	15	6228	-	6390
* -	-	13	10	-	-	-	185	200

All status 1462 2652 35 1410 3128 2466 2140 17400 17347 6052 6291 202 60665

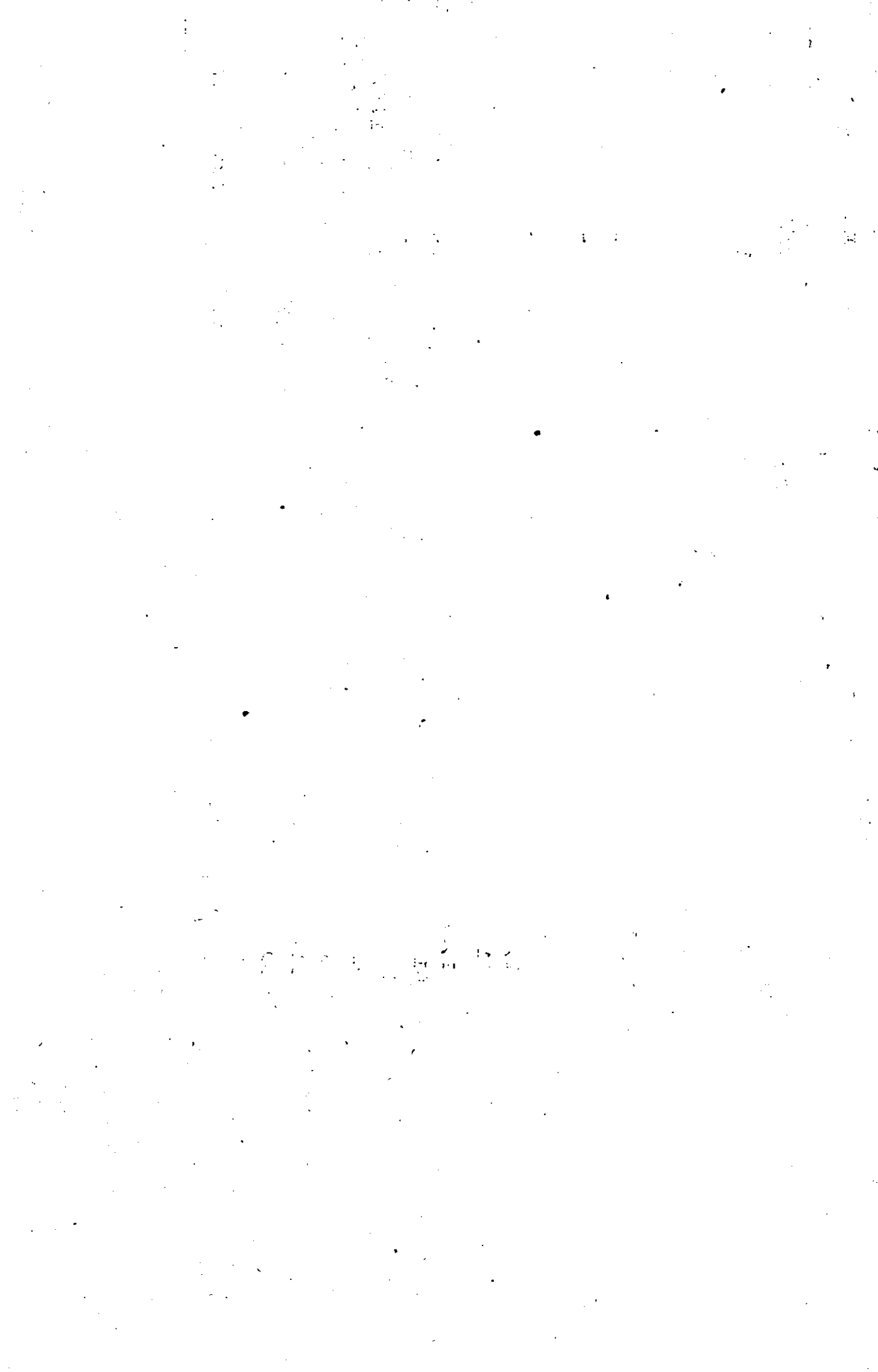

: 85 :  
Table No. 9

Distribution of Person days (in '000) per day of persons of age 5 and above  
by current weekly activity and current daily activity

Current day activity	Kerala										Male																	
	Urban					Rural					Urban					Rural												
	11-21,61	01-04 31,71	01-04 31,71	51 1-9	51 1-9	81,51 1-9	81-82 X	91 X	92 X	93 X	94-98 X	99 X	Total	11-21,61	01-04 31,71	01-04 31,71	51 1-9	51 1-9	81,51 1-9	81-82 X	91 X	92 X	93 X	94-98 X	99 X	Total		
Industry	0	1-9	0	0	0	0	0	0	0	0	0	0	0	0	0	0	0	0	0	0	0	0	0	0	0	0	0	
11,21,61	0	581	20	4	5	25	23	1	2	-	-	-	-	-	-	-	-	-	-	-	-	-	-	-	-	-	-	
01-04,31,71	0	-	-	25	4	-	4	-	-	-	-	-	-	-	-	-	-	-	-	-	-	-	-	-	-	-	-	
31,71	1-9	6	1878	-	20	6	16	-	-	-	-	-	-	-	-	-	-	-	-	-	-	-	-	-	-	-	-	
51	0	-	-	-	219	602	8	-	-	-	-	-	-	-	-	-	-	-	-	-	-	-	-	-	-	-	-	
41,51	1-9	1	1	-	-	2	1321	21	-	-	-	-	-	-	-	-	-	-	-	-	-	-	-	-	-	-	-	
81-82	X	42	125	-	12	252	636	1491	27	-	-	-	-	-	-	-	-	-	-	-	-	-	-	-	-	-	-	
91	X	-	-	-	-	1	4	2	15509	4	-	-	-	-	-	-	-	-	-	-	-	-	-	-	-	-	-	
92	X	11	27	-	1	12	18	4	6	199	-	-	-	-	-	-	-	-	-	-	-	-	-	-	-	-	-	
93	X	2	-	-	-	-	-	-	-	-	-	-	-	-	-	-	-	-	-	-	-	-	-	-	-	-	-	-
94-98	X	23	31	-	9	8	13	-	8	-	-	-	-	-	-	-	-	-	-	-	-	-	-	-	-	-	-	-
99	X	5	8	-	1	6	23	-	-	-	-	-	-	-	-	-	-	-	-	-	-	-	-	-	-	-	-	-
Total	X	671	2094	29	2538	914	2074	1519	5552	203	29	1810	74	17515														

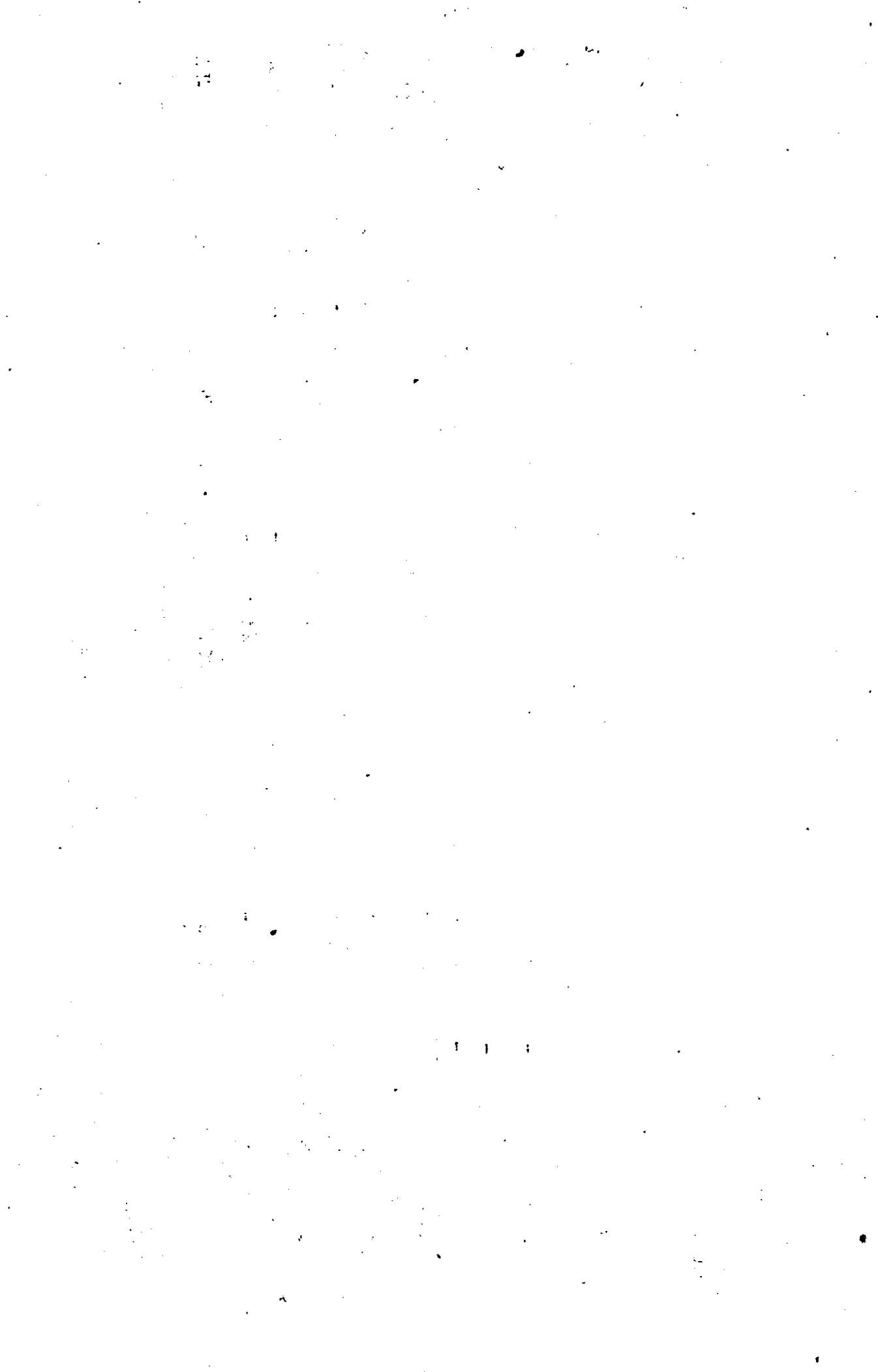

: 86 :

Table No.9

N.S.S. 32nd Round

Distribution of person days (in '00) per day of persons of age 5 and above by  
current weekly activity and current daily activity

Current daily activity	Kerala					Region I					Male				
	Urban		Kerala			Region I					Male				
	0	1-9	01-04	51	41,51	81-82	91	92	93	94-98	99	Total			
11,21,61	257	8	4	11	5	-	-	-	-	-	-	285			
0-04	-	652	-	7	3	-	-	-	-	-	-	662			
31,71	-	-	13	-	-	-	-	-	-	-	-	13			
1-9	-	2	-	594	1	-	-	-	-	-	-	597			
51	-	-	-	219	374	-	-	-	-	-	-	593			
41,51	-	-	-	-	2	504	-	-	-	-	-	506			
81-82	12	16	-	4	121	145	456	-	-	-	-	754			
91	-	-	-	-	-	-	1881	-	-	-	-	1881			
92	2	1	-	-	1	-	-	71	-	-	-	75			
93	-	-	-	-	-	-	-	-	13	-	-	13			
94-98	13	15	-	8	2	2	-	-	-	631	-	721			
99	-	-	-	-	3	5	-	-	-	-	8	16			
Total	284	694	13	836	514	665	456	1881	71	13	681	6116			

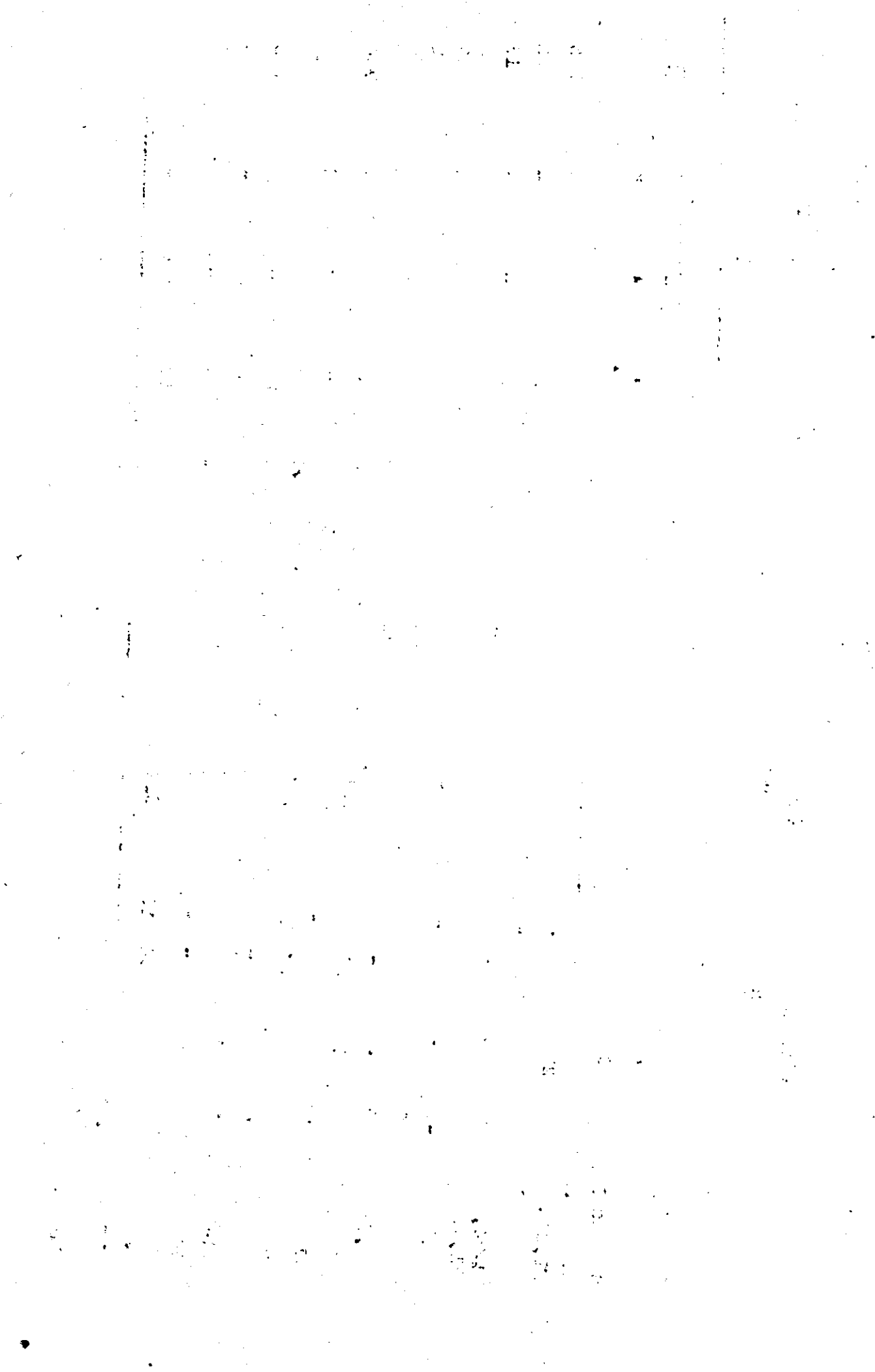



Table No.9

Distribution of person days (in '00) per day of persons of age 5 and above by  
current weekly activity and current daily activity

Male

Region II

Kerala

Urban

Current daily activity	Current weekly activity										99 Total	
	11,21,61	01-04 31,71	51	41,51	81-82	91	92	93	94-98	99		
Status Industry	0	1-9	0	1-9	*	*	*	*	*	*	*	
11,21	0	324	12	4	14	18	1	2	-	-	-	376
61	1-9	6	1226	-	6	13	-	-	-	4	-	1268
01-04,	0	-	-	12	-	4	-	-	-	-	-	20
31,71	1-9	-	2	-	-	7	-	-	-	4	-	1686
31,71	0	-	-	-	228	8	-	-	-	-	17	253
51	1-9	1	1	-	-	817	21	-	-	4	16	860
41,51	0	-	-	-	-	491	1035	27	-	-	-	1831
81-82	30	109	-	-	131	4	2	3628	4	103	-	3742
91	-	-	-	-	1	18	4	6	128	-	-	203
92	9	26	-	-	11	-	-	-	-	-	16	18
93	2	-	-	-	-	-	-	-	-	-	-	18
94-98	10	16	-	-	6	11	-	8	-	1022	8	1082
99	5	8	-	-	3	18	-	-	-	-	25	60
Total	387	1400	16	1702	400	1409	1063	3671	132	1137	66	11399



Table No.9

N.S.S. 32nd Round

Distribution of person days (in '00) per day of persons of age 5 and above by current weekly activity and current daily activity

Female

Urban

Kerala

Current day activity	Current weekly activity										99	Total										
	11,21,61	01-04 31,71	51	41-51	81-82	91	92	93	94-98	99												
Status	0	1-9	0	1-9	0	1-9	0	1-9	0	1-9	0	1-9	0	1-9	0	1-9	0	1-9	0	1-9		
11,21,61	0	147	6	-	4	6	2	-	8	-	-	-	-	-	-	-	-	-	-	-	-	173
01-04,31,71	0	-	-	2	2	5	-	-	4	-	-	4	-	-	-	4	-	-	-	-	-	469
31-71	1-9	3	438	1	3	5	-	-	4	-	-	4	-	-	-	4	-	-	-	-	-	8
51	0	-	-	-	192	4	-	-	4	-	-	2	-	-	-	4	-	-	-	-	-	874
41,51	1-9	-	-	-	5	14	462	-	21	-	-	21	-	-	-	-	-	-	-	-	-	502
81-82	x	6	42	-	2	69	176	444	8	-	-	8	-	-	-	-	-	-	-	-	-	755
91	x	-	-	-	-	1	3	5365	3	5365	3	5365	4	83	-	-	-	-	-	-	-	5464
92	x	17	109	-	15	18	78	18	6382	8	6382	8	12	13	6670	-	-	-	-	-	-	6670
93-98	x	9	42	1	2	2	7	-	25	1249	-	25	1249	-	-	-	-	-	-	-	-	1337
94-98	x	1	3	-	2	1	1	-	13	8	-	8	-	1883	-	-	-	-	-	-	-	1911
99	x	-	-	-	-	2	2	467	2	467	2	467	29	31	-	-	-	-	-	-	-	31
Total	x	183	640	4	893	307	744	467	5306	6486	1278	1906	46	18420	-	-	-	-	-	-	-	18420



: '89 :

Table No.9

Distribution of person days (in '00) per day of persons of age 5 and above by current weekly activity and current daily activity

Urban	Kerala		Region I		Female					
	1-9	0	1-9	0	1-9	0				
Current daily activity	11,21,61	01-04 31,71	51 41,51	81-82	91	92	93	94-98	99	Total
Status	Industry	0	1-9	0	1-9	*	*	*	*	*
11,21,61	0	118	-	-	-	-	-	-	-	118
1-9	1-9	3	80	-	1	-	-	-	-	85
01-04 31,71	0	-	-	2	-	-	-	-	-	2
31,71	1-9	-	-	221	-	-	-	-	-	221
51,71	0	-	-	90	-	-	-	-	-	90
41,51	1-9	-	-	4	13	141	-	-	-	158
81-82	*	-	20	-	28	40	109	-	-	197
91	*	-	-	-	1	-	-	1768	-	1769
92	*	6	-	4	4	13	-	-	2370	2401
93	*	7	-	-	-	5	-	-	-	676
94-98	*	1	-	-	-	-	-	-	664	865
99	*	-	-	-	-	-	-	-	-	9
Total	*	135	100	230	138	200	109	1758	2370	6592

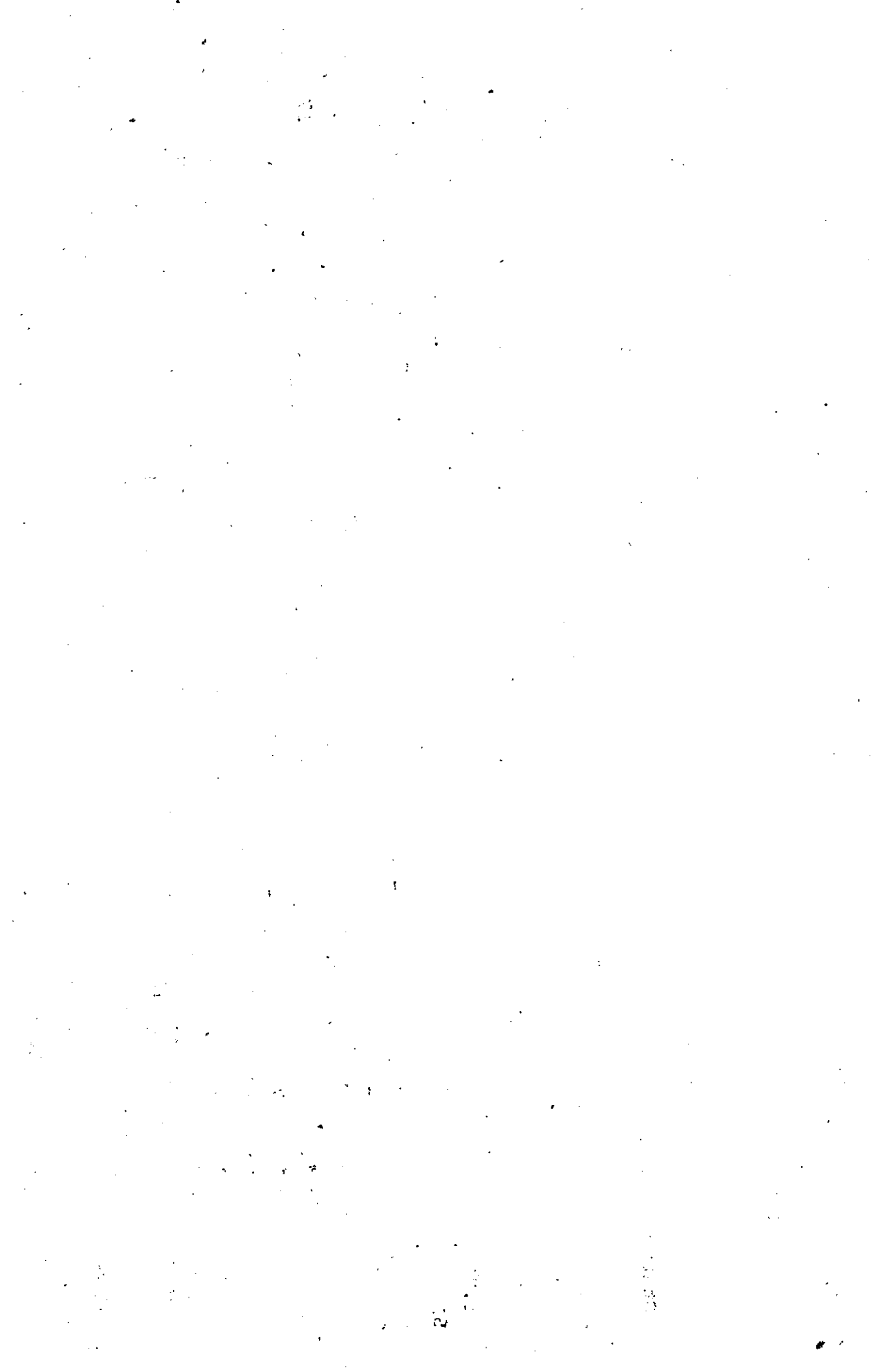

: 90 :  
Table No.9

Distribution of persons days (in '00) per day of persons of age 5 and above by  
current weekly activity and current daily activity

Urban Kerala Region II Female

Current daily activity	11,21,61		01-04 31,71		51 41,51		81-82 91		92 93		94-98 99		Total
	Status	Industry	0	1-9	0	1-9	0	1-9	*	*	*	*	
11,21,61	0	29	6	-	4	6	2	-	8	-	-	-	55
01-04 31,71	0	-	-	-	-	4	-	-	4	-	-	-	653
31,71	1-9	-	358	1	1	4	-	-	4	8	4	-	136
51	0	-	-	-	1	-	-	-	21	8	4	-	344
41,51	1-9	-	-	-	1	321	-	-	21	-	-	-	558
81-82	*	6	22	-	2	136	335	8	8	-	-	-	3695
91	*	-	-	-	-	3	3	3597	5	4	83	-	4269
92	*	11	109	-	11	66	18	-	4012	8	12	-	661
93	*	2	42	1	2	2	-	-	25	585	-	-	1045
94-98	*	-	3	-	-	1	-	13	8	-	1018	-	21
99	*	-	-	-	-	2	-	-	-	-	-	21	23
Total		48	540	4	663	545	358	3618	4116	613	1121	33	11020



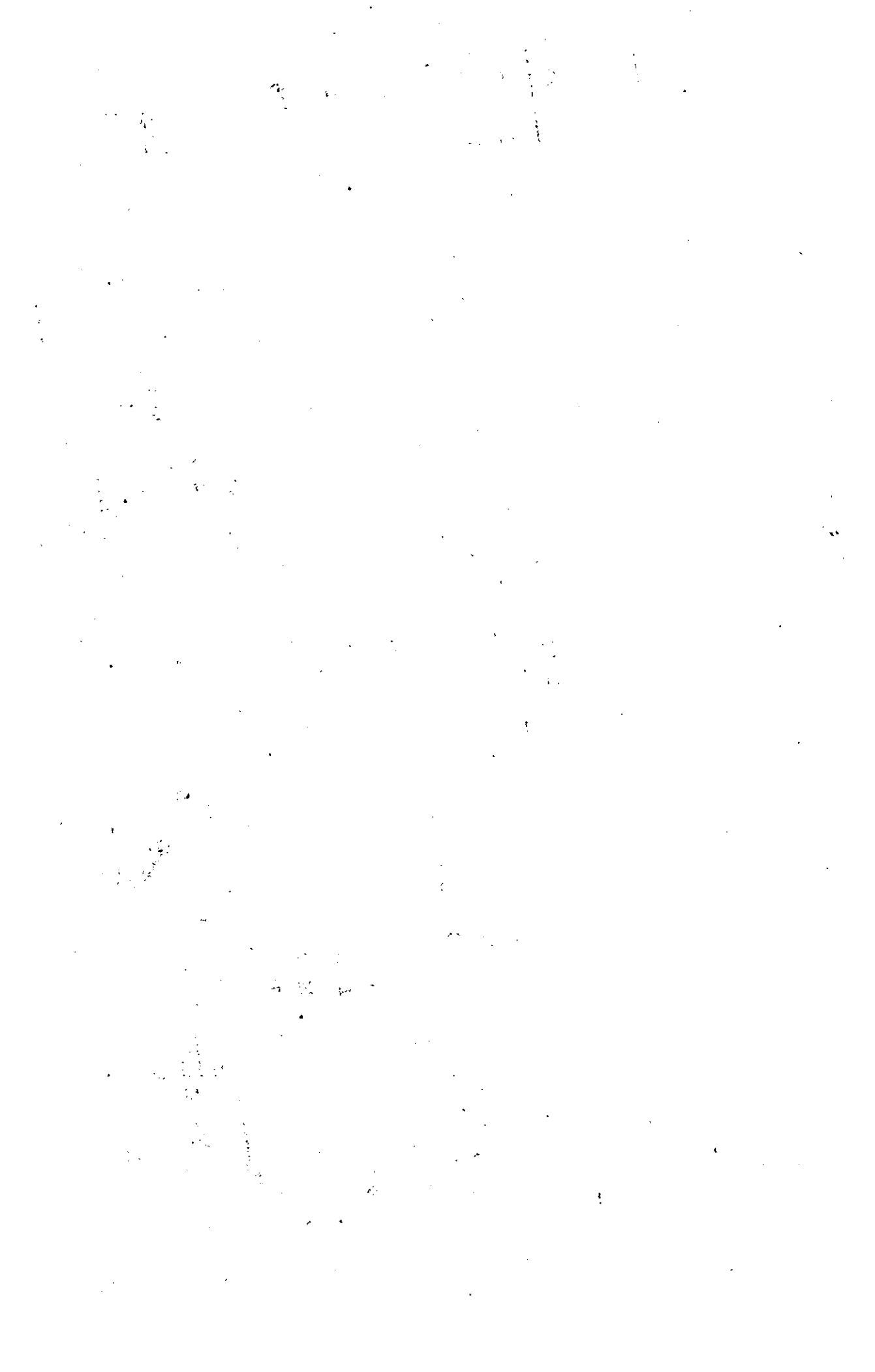

Table No.10  
NATIONAL SAMPLE SURVEY 32ND ROUND

Distribution of persons (in '00) of age five and above by usual activity  
sex and age group

Kerala Regional I and 2 combined

Usual activity	Male						Female						
	5-14	15-29	30-44	45-59	60 & above ages	All	5-14	15-29	30-44	45-59	60 & above ages	All	
11,21	0	244	3180	2947	3513	1868	11752	26	617	716	706	304	2369
01-04	0	42	234	232	163	16	687	-	82	74	33	-	189
31	1-9	122	1650	2250	1022	78	5122	161	618	702	338	44	1863
31	0	94	4609	4234	2453	806	12196	262	2705	2649	1356	160	7132
41,51	1-9	83	3601	2238	1195	278	7395	171	1660	1178	637	50	3696
Sub Total employed	768	15762	14109	10371	3633	44643	698	6732	6366	3676	705	18177	
81	X	553	4380	658	246	96	5933	173	1938	461	130	52	2754
Sub Total labour force	1321	20142	14767	10617	3729	50576	871	8670	6827	3806	757	20931	
91	X	21775	5497	18	-	-	27290	21094	6334	43	35	-	27506
92	X	188	214	35	113	147	697	1677	10736	7536	4856	2644	27449
93	X	17	110	100	8	18	253	470	4418	3403	2275	581	11147
94-98	X	3473	1026	385	876	2405	8165	3424	1475	494	619	4063	10075
Total		26774	26989	15305	11614	6299	86981	27536	31633	19303	11591	8045	97108



: 92 :  
Table No.10

NATIONAL SAMPLE SURVEY 32ND ROUND

Distribution of persons (in '00) of age 5 and above by usual activity sex and age

Usual activity	Kerala												
	Rural					Region I							
	Male					Female							
Status	5-14	15-29	30-44	45-59	60 & above	All ages	5-14	15-29	30-44	45-59	60 & above	All ages	
11,21	0	41	1506	1123	1205	529	4404	8	318	293	301	57	977
01-04, 31	1-9	16	814	887	651	146	2514	8	195	236	25	24	488
31	0	24	155	82	57	16	334	-	73	65	33	-	171
41,51	1-9	16	619	814	432	16	1897	73	204	138	65	-	481
81	0	41	1807	1758	1237	269	5112	244	1392	1319	554	81	3590
91	1-9	57	1416	855	578	49	2955	57	497	253	73	33	913
92	x	130	1473	147	114	8	1872	41	643	65	24	8	781
93	x	8067	1929	-	-	-	9996	7676	1180	8	-	-	8864
94-98	x	73	73	-	16	147	309	602	4208	2849	1596	635	9890
Total	x	8	57	65	8	-	138	285	2312	1571	1033	220	5421
	x	2011	383	130	374	1066	3964	2076	700	212	187	1693	4868
		10484	10232	5861	4672	2246	33495	11070	11722	7009	3891	2751	36443

Jr/-

100

100

100

100

100

100

100

100

100

100

Table 93:  
- 10

## NATIONAL SAMPLE SURVEY 32nd ROUND.

Distribution of persons (in '00) of age 5 and above by usual activity sex and age group Kerala.

## Rural

## Region II.

## Usual activity

## Male

## Female.

Usual activity	Status	Male						Female.						
		5-14	15-29	30-44	45-59	60 & above ages	5-14	15-29	30-44	45-59	60 & above ages.			
	11, 21	0	203	1674	1824	2308	1339	7348	18	299	423	405	247	1332
		1-9	167	1674	1321	1374	441	4977	70	855	811	581	123	2440
	01-04, 31	0	18	79	150	106	..	353	--	9	9	..	..	18
	31,	1-9	106	1031	1436	590	62	3226	88	414	564	273	44	1383
	51	0	53	2802	2476	1216	537	7084	18	1313	1330	802	79	3542
	41, 51	1-9	26	2185	1383	617	229	4440	114	1163	925	564	17	2783
	81	x	423	2907	511	132	88	4061	132	1295	396	106	44	1973
	91	x	13708	3568	18	..	..	17284	13418	5154	35	35	..	18642
	92	x	115	141	35	97	388	1388	1075	6528	4687	3260	2009	17559
	93	x	9	53	35	3	18	115	185	2106	1832	1242	361	5726
	94-98	x	1462	643	255	502	1339	4201	1348	775	282	432	2370	5207
	Total	x	16290	16757	9444	6942	4053	53486	16466	19911	11294	7700	5394	60665

2  
1022  
8945  
1891  
5876  
3245  
1383  
78  
5440  
1235  
aces  
911-

1022  
8945  
1891  
5876  
3245  
1383  
78  
5440  
1235  
aces  
911-

1022  
8945  
1891  
5876  
3245  
1383  
78  
5440  
1235  
aces  
911-

1022  
8945  
1891  
5876  
3245  
1383  
78  
5440  
1235  
aces  
911-

1022  
8945  
1891  
5876  
3245  
1383  
78  
5440  
1235  
aces  
911-

1022  
8945  
1891  
5876  
3245  
1383  
78  
5440  
1235  
aces  
911-

1022  
8945  
1891  
5876  
3245  
1383  
78  
5440  
1235  
aces  
911-

## NATIONAL SAMPLE SURVEY 32nd ROUND

Distribution of persons (in 00) of age five and above by usual activity sex and age group.  
Kerala.  
Urban

Usual activity	Male					Female					Total	
	5-14	15-29	30-44	45-59	60 & above	Total	5-14	15-29	30-44	45-59		60 & above
Status												
Industry												
11,21	0	8	157	158	262	664	..	29	54	87	46	216
01-04, 31	0	..	21	4	8	33	..	..	4	..	..	4
31	1-9	12	733	1108	609	2528	45	327	314	203	..	889
51	0	25	353	378	175	1026	..	124	187	70	8	389
41,51	1-9	66	1018	621	356	2094	29	310	190	124	67	720
Employed		137	2849	2915	2072	8481	90	1021	985	566	171	2833
81	*	124	1191	133	259	1436	129	485	33	13	58	543
Total labour force	161	4040	3048	2131	537	9917	94	1506	1018	579	179	3376
91	x	4243	1357	42	..	5642	4240	1257	..	..	4	5501
92	x	13	63	29	32	199	203	2647	1835	1234	525	6444
93	x	..	13	4	8	29	42	445	398	286	62	1233
04-93	x	668	120	121	165	1728	569	294	83	141	779	1866
Total		5085	5593	3244	2336	17515	5148	6149	3332	2210	1549	15220

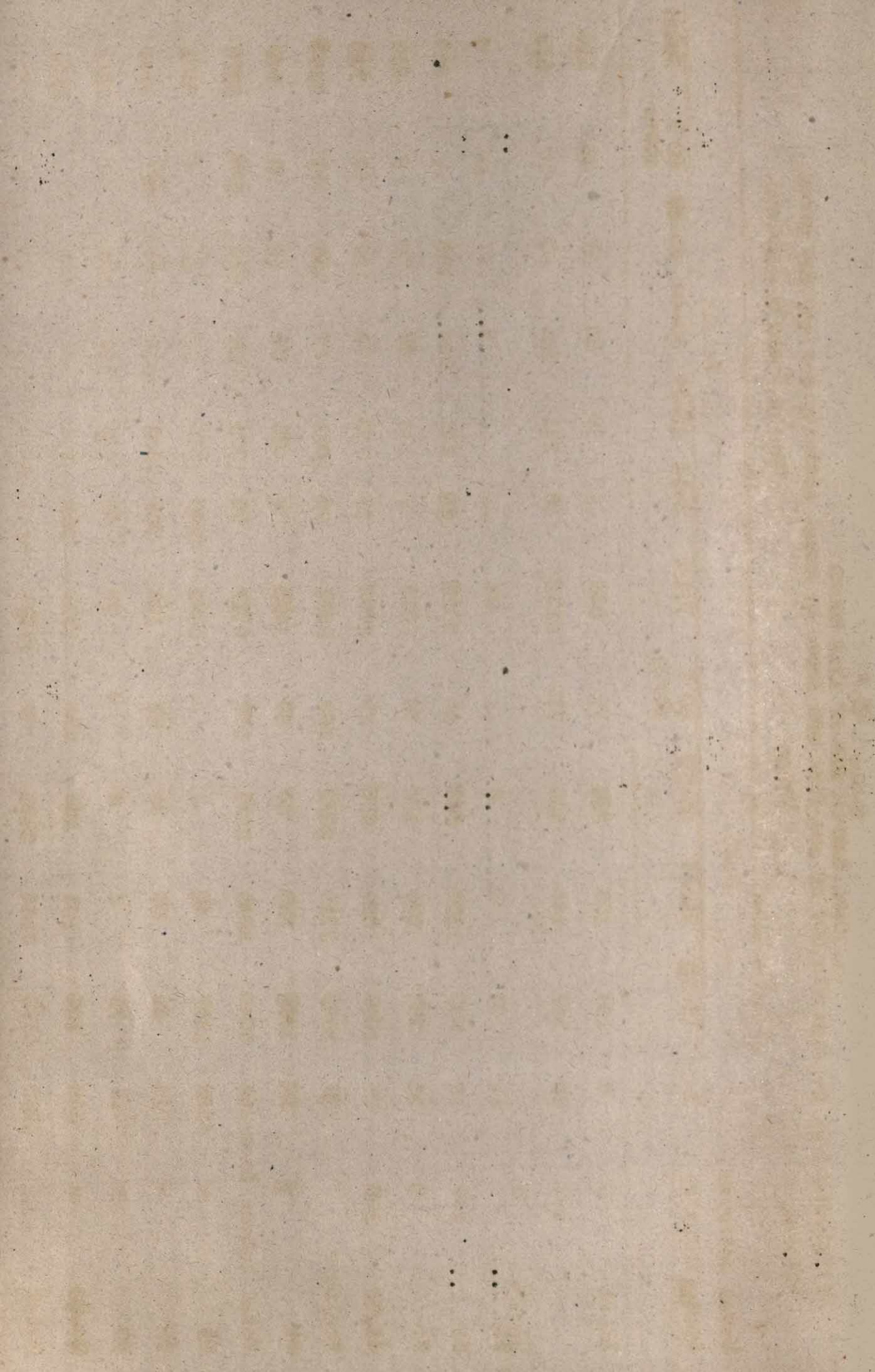



Table 18 :

NATIONAL SAMPLE SURVEY 32nd ROUND.

Distribution of persons (in 00) of age 5 and above by usual activity sex and age group.

Kerala

Region - I.

Urban

Usual activity	Male					Female						
	5-14	15-20	30-44	45-59	60 & above	all ages	5-14	15-29	30-44	45-59	60 & above	All ages
Status Industry												
11, 21	0	75	67	105	17	272	..	25	33	42	38	138
1-9	13	155	255	209	62	694	4	25	67	4	..	100
01-04, 31	0	9	..	8	..	17	..	..	..	..	..	..
31	4	243	376	209	4	836	12	84	100	38	..	234
51	25	192	217	84	21	539	..	63	55	33	4	155
41, 51	25	355	201	105	8	694	17	92	50	17	21	197
81	8	330	46	38	..	422	..	101	17	..	8	126
91	142	426	42	..	..	1893	1434	380	..	..	..	1814
92	9	13	8	16	25	71	88	932	723	414	138	2345
93	..	..	4	4	4	12	21	284	171	163	21	660
94-98	361	25	63	54	222	665	301	121	29	75	287	823
Total	1818	1823	1279	832	363	6115	1877	2157	1245	786	507	6502

197

197

197

197

197

197

.....

NATIONAL SAMPLE SURVEY 32nd ROUND

Distribution of persons (in '00) of age 5 and above by usual activity sex and age group  
Kerala Urban Region - II

Usual activity	Male						Female							
	Status	Industry	5-14	15-29	30-44	45-59	60 & above	all ages	5-14	15-29	30-44	45-59	60 & above	all ages
11,21	0	0	..	52	91	157	62	392	..	4	21	45	8	78
	1-9	13	412	391	453	173	1442	1442	12	206	169	78	50	515
01,04,31	0	..	12	4	..	..	16	16	..	..	4	..	..	4
31	1-9	8	490	733	400	62	1693	1693	33	243	214	165	..	655
51	0	..	161	160	91	74	486	486	..	61	132	37	4	234
41,51	1-9	41	663	420	251	25	1400	1400	12	219	140	107	46	524
81	x	16	161	87	21	29	1014	1014	4	383	16	13	..	416
91	x	2818	931	..	..	..	3749	3749	2806	877	..	..	4	3687
92	x	4	50	21	16	37	128	128	115	1665	1112	820	387	4099
93	x	..	13	..	4	..	17	17	21	161	227	123	41	573
94-98	x	367	95	58	111	432	1063	1063	268	173	54	66	482	1043
Total	7	3267	3770	1965	1504	1894	117400	117400	3271	3992	2089	11454	1022	11828

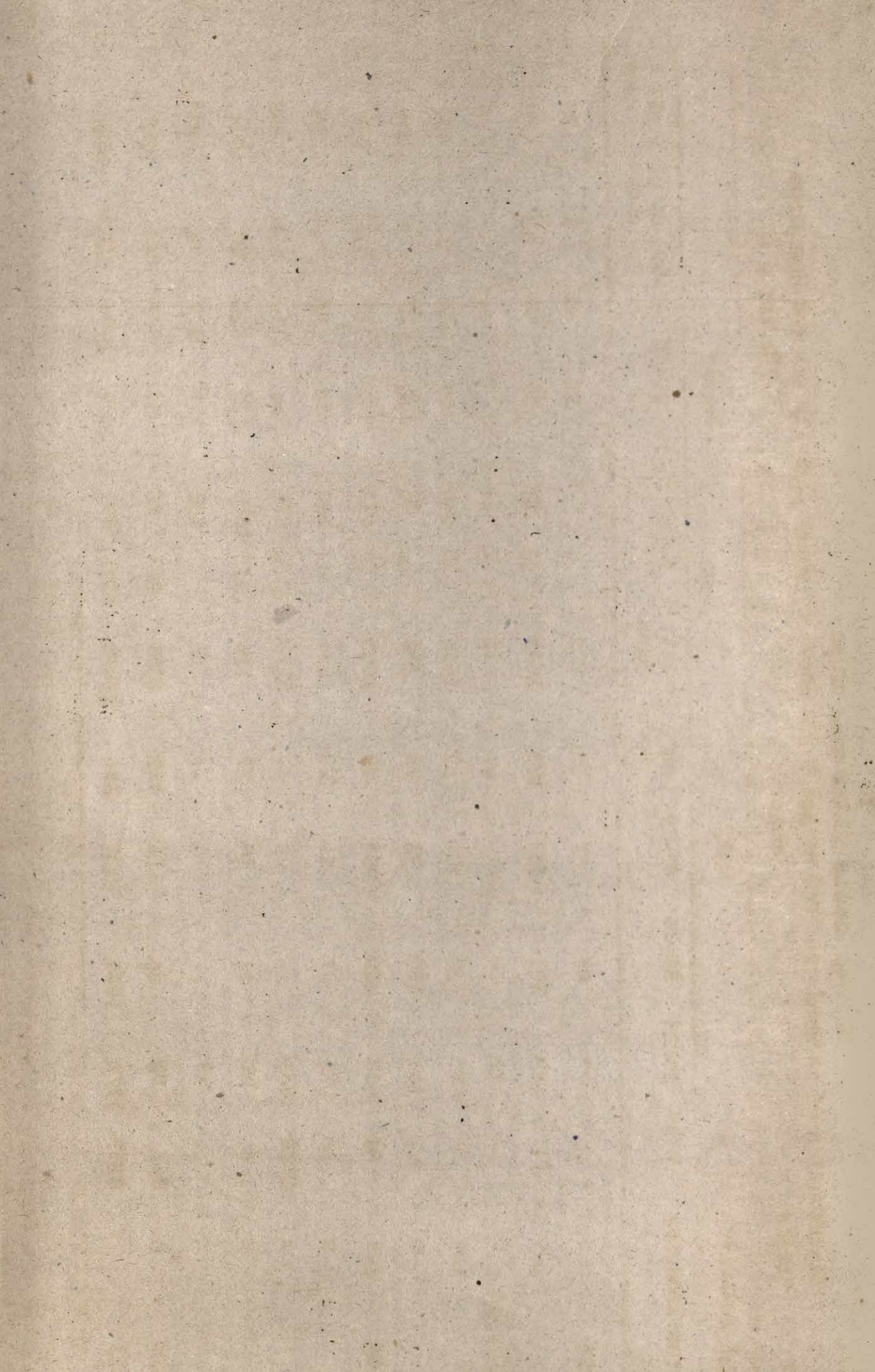
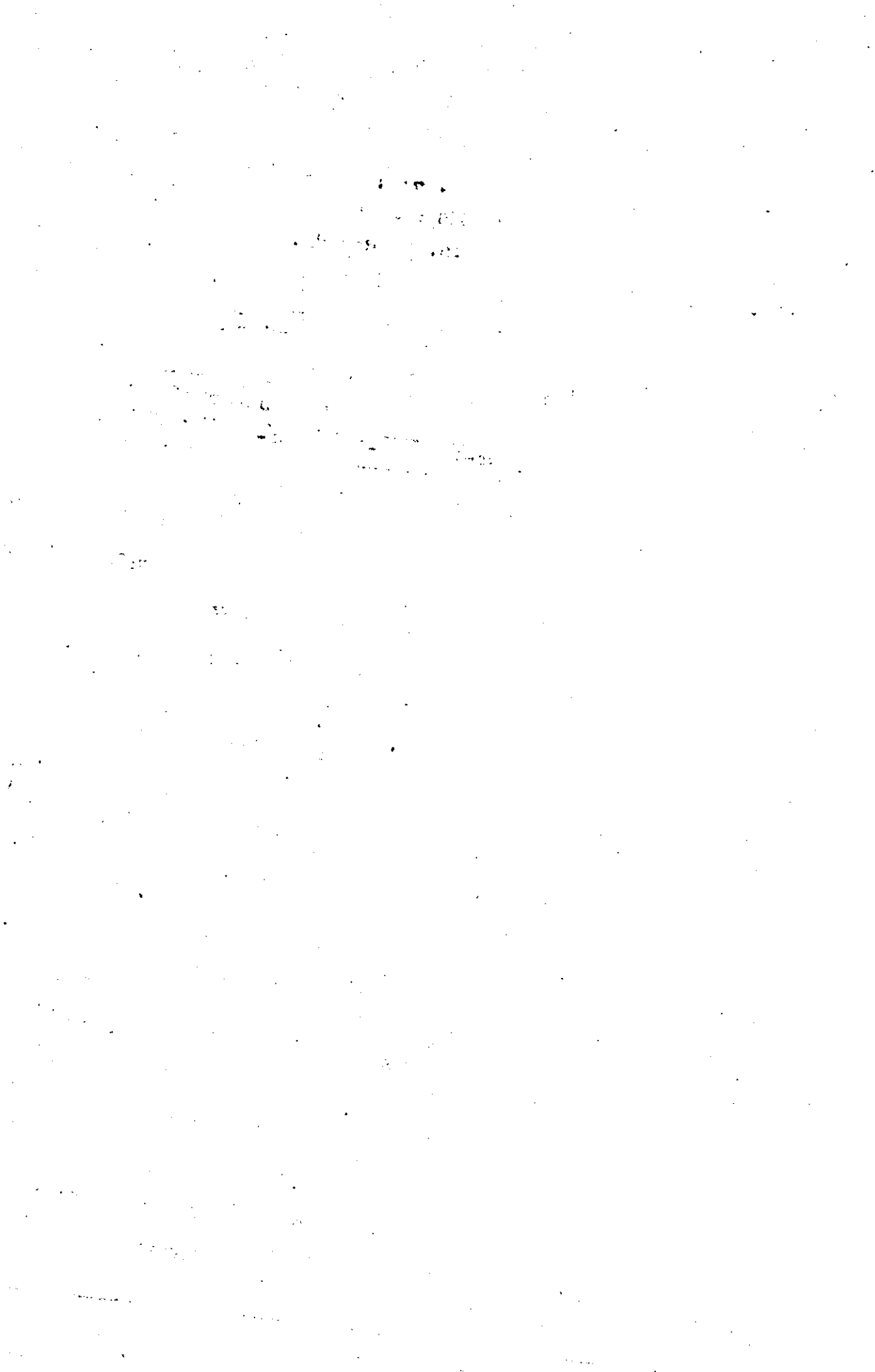

TABLE - 11

N.S.S. 32<sup>nd</sup> Round

Distribution of persons (in '00' of age 5 and above by current weekly activity, sex and sub-round.

Current weekly activity	Kerala		Rural			Male	
	Status	Industry Sr-1	Sr-2	Sr-3	Sr-4	Combined	
		0-9	19885	19387	20127	20158	19882
11, 21, 61		0	12237	12224	11923	12035	12107
		1-9	7648	7163	8204	8123	7775
01, 04, 31, 71		0	802	1154	457	349	695
31, 71		1-9	5289	4866	5561	4405	5025
		0-9	6091	6020	6018	4754	5720
51		0	12866	10454	9065	11214	10913
41, 51		1-9	8097	6492	7309	6942	7198
		0-9	20963	16946	16374	18156	18111
01-71		x	46939	42353	42519	43068	43713
81-82		x	6583	6847	6456	4549	6127
01-82		x	53522	49200	48975	47617	49840
91		x	22584	29135	28073	24311	25994
92		x	1463	337	272	779	722
93		x	269	101	33	602	254
94-99		x	8044	8637	8868	12880	9571
99		x	565	670	606	569	600
91-99		x	32925	38880	37852	39141	37141
01-99		x	86447	88030	86827	86758	86981



N. S. S. 32nd Round

Distribution of persons (in '00) of age 5 and above by current weekly activity, sex and sub-round.

Current weekly activity	Kerala		Rural			Female.
	Status	Industry	Sr-1	Sr-2	Sr-3	Sr-4
11, 21, 61	0	2330	2670	2262	2566	2439
	1-9	2013	3615	3338	2672	3132
	0-9	4343	6285	5600	6238	5571
01-04, 31, 71	0	298	519	33	..	214
31, 71	1-9	1844	1511	1950	2244	1882
01-04, 31, 71	0-9	2142	2030	1983	2244	2096
51	0	7050	5334	5626	6020	6270
41, 51	1-9	3905	2574	3562	3652	3411
	0-9	10963	8908	9188	9672	9681
01-71	x	17448	17223	16771	18154	17348
81-82	x	2635	4078	2772	2736	3060
01-82	x	20083	21301	19548	20890	20408
91	x	31927	24562	25158	22644	26159
92	x	29311	28536	25680	25506	27253
93	x	7738	9874	13773	15662	11710
94-98	x	9257	12090	10930	12625	11198
99	x	569	442	178	310	380
91-99	x	78802	75504	75719	76747	76700
01-99	x	98885	96805	95262	97637	97108





TABLE - 11  
N.S.S.32nd Round

Distribution of persons (in 00) of age 5 and above by current weekly activity, sex and sub-round.

Current weekly activity	Kerala		Urban			Male
	Status	Industry	Sr-1	Sr-2	Sr-3	Sr-4
11, 21, 61	0	567	824	689	573	671
	1-9	1983	1784	2141	2460	2094
	0-9	2550	2608	2830	3033	2765
01-04 31, 71	0	..	105	15	..	29
31, 71	1-9	2720	2779	2339	2324	2538
01-04, 31, 71	0-9	2720	2884	2354	2324	2567
51	0	797	1029	843	1003	914
41, 51	1-9	1744	2247	1879	2451	2074
	0-9	2541	3276	2722	3454	2988
01-71	x	7811	8768	7906	8811	8320
81-82	x	1703	1374	1496	1510	1519
01-82	x	9514	10142	9402	10321	9839
91	x	5507	5540	5806	5304	5552
92	x	166	257	215	174	203
93	x	16	34	46	17	29
94-98	x	1351	1715	1927	2319	1818
99	x	51	68	76	101	74
91-99	x	7091	7614	8070	7915	7676
01-99	x	16605	17756	17472	18236	17515



: 100 :

Table - 11

## NATIONAL SAMPLE SURVEY 32ND ROUND

Distribution of persons (in '00) of age 5 and above by current  
weekly activity, sex and sub-round

Kerala

Urban

Female

Current weekly activity

Estimated number (in 00)

Status	Industry	Sr - 1	Sr - 2	Sr - 3	Sr - 4	Combined
11, 21,61	0	198	17	169	359	183
	1-9	621	669	931	304	640
	0-9	819	686	1100	663	823
01-04,31,71	0	-	-	15	-	4
31,71	1-9	886	1063	855	778	893
	0-9	886	1063	870	778	897
51	0	401	155	229	451	307
41,51	1-9	1016	703	489	790	744
	0-9	1417	858	718	1241	1051
01-71	x	3122	2607	2688	2682	2771
81-82	x	601	428	412	432	467
01-82	x	3723	3035	3100	3114	3238
91	x	5782	5352	5395	4977	5386
92	x	6958	6004	6635	6289	6486
93	x	930	1596	1393	1203	1278
0.L98	x	1813	1888	1667	2633	1986
99	x	34	85	15	50	46
91-99	x	15517	14925	15105	15152	15182
01-99	x	19240	17960	18205	18266	18420

Jr/-



Table 12

## NATIONAL SAMPLE SURVEY 32ND ROUND

Distribution of persons (in '00) of age 5 and above by current day  
activity sex and sub-round

Kerala		Rural			Male	
Current day activity		Estimated number (in 00)				
Status	Industry	Sr.1	Sr.2	Sr.3	Sr.4	Combined
11,21,61	0	10209	10766	10760	11392	10773
	1-9	7143	7492	7397	7657	7423
	0-9	17352	18258	18157	19049	18196
01-04,31,71	0	745	811	473	298	583
31,71	1-9	5263	5094	5452	4305	5026
	0-9	6008	5905	5925	4603	5609
51	0	7958	6997	6056	6920	6991
41,51	1-9	6029	4709	5053	4951	5182
	0-9	13987	11706	11109	11871	12173
01-71	x	37347	35869	35191	35523	35978
81-82	x	14651	12519	11961	10740	12496
01-82	x	51998	48388	47152	46263	48474
91	x	22588	29003	28091	24331	25970
92	x	2329	1033	1189	1339	1480
93	x	425	138	52	623	314
94-98	x	8537	9100	9556	13328	10087
99	x	570	418	787	874	656
91-99	x	34449	39692	39675	40495	38507
01-99	x	86447	88080	86827	86758	86981

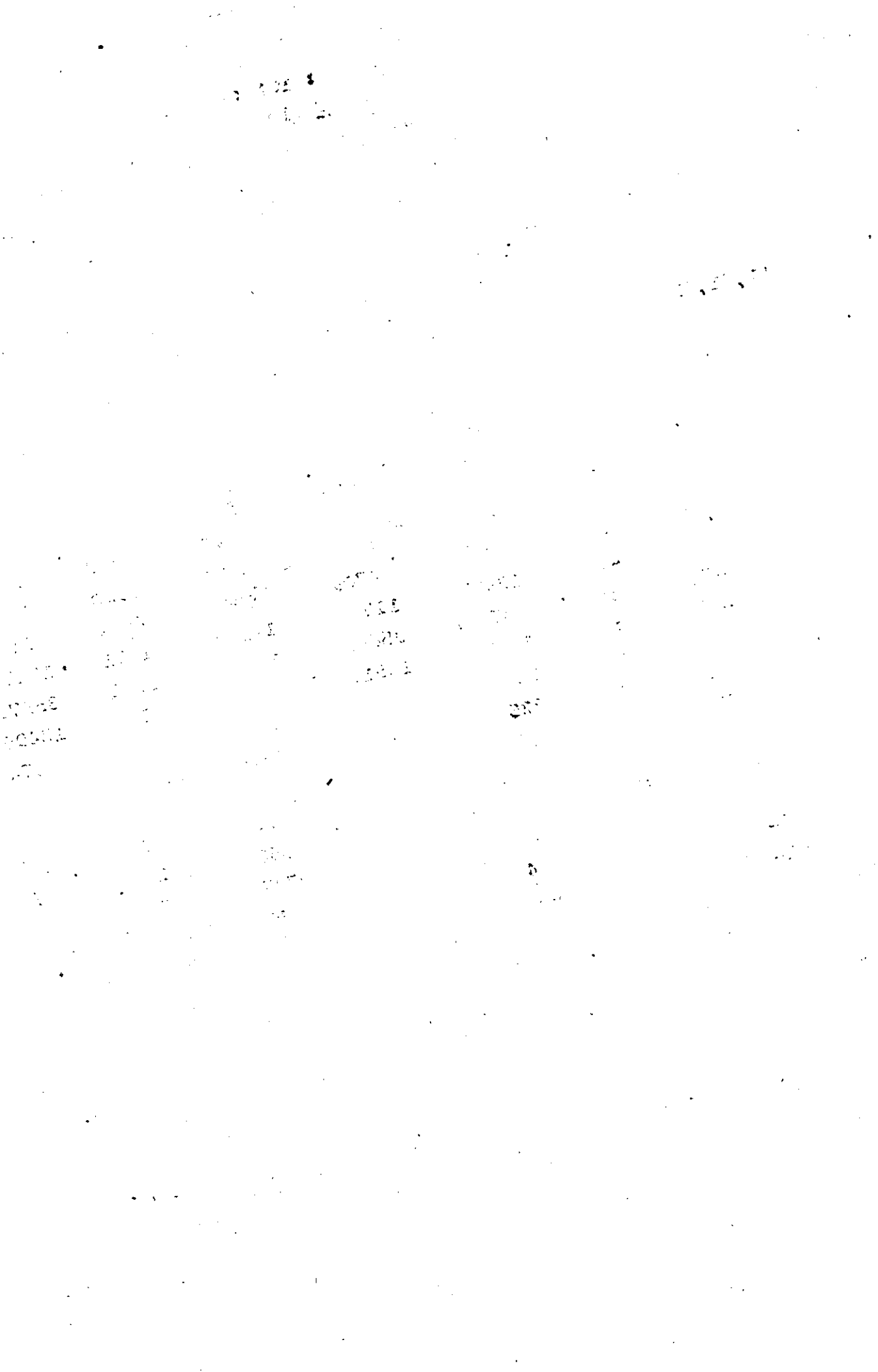

Table. 12

## NATIONAL SAMPLE SURVEY 32ND ROUND

Distribution of persons (in '00) of age 5 and above by current day  
activity sex and sub-round

Kerala		Rural				Female
Current day activity		Estimated number (in '00)				
Status	Industry	Sr.1	Sr.2	Sr.3	Sr.4	Combined
11,21,61	0	1844	1840	1682	2097	1856
	1-9	1659	2942	2361	2579	2368
	0-9	3503	4782	4043	4676	4224
01-04,31,71	0	221	505	38	5	185
31,71	1-9	1786	1465	1836	2128	1701
	0-9	2007	1970	1874	2133	1886
51	0	<del>4327</del>	4404	3758	4039	4367
41,51	1-9	3444	1912	2211	2532	2527
	0-9	8271	6316	5969	6571	6894
01-71	x	13781	13068	11886	13380	13004
81-82	x	4789	6733	5156	4725	5348
01-82	x	18570	19801	17042	18105	18352
91	x	32350	24553	25158	22644	26268
92	x	30039	30424	27859	27357	28897
93	x	7914	9594	13977	16464	11930
94-98	x	9507	12368	11048	12712	11624
99	x	505	65	178	355	37
91-99	x	80315	77004	78220	79532	78756
01-99	x	98885	96805	95262	97637	97108





Table.12

## NATIONAL SAMPLE SURVEY 32ND ROUND

Distribution of persons (in 00) of age 5 and above by current day  
activity sex and sub-round

Kerala

Urban

Male

Current day activity		Estimated number (in '00)				
Status	Industry	Sr-1	Sr-2	Sr-3	Sr-4	Combined
11,21,61	0	587	794	614	618	601
	1-9	1893	1596	2101	2145	1930
	0-9	2480	2390	2715	2763	2591
01-04,31,71	0	-	105	15	18	33
31,71	1-9	2724	2756	2628	2290	2283
	0-9	2724	2861	2643	2308	2316
51	0	401	637	662	862	846
41,51	1-9	1189	1395	1470	1624	1366
	0-9	1590	2032	2132	2486	2212
01-71	x	6794	7283	7490	7557	7119
81-82	x	2589	2693	3622	2734	2585
01-82	x	9383	9976	11112	10291	9704
91	x	5507	5547	3989	5641	5623
92	x	241	311	195	278	278
93	x	16	44	904	17	31
94-98	x	1376	1761	1211	1966	1803
99	x	82	117	61	43	76
91-99	x	7222	7780	6360	7945	7811
01-99	x	16605	17756	17472	18236	17515

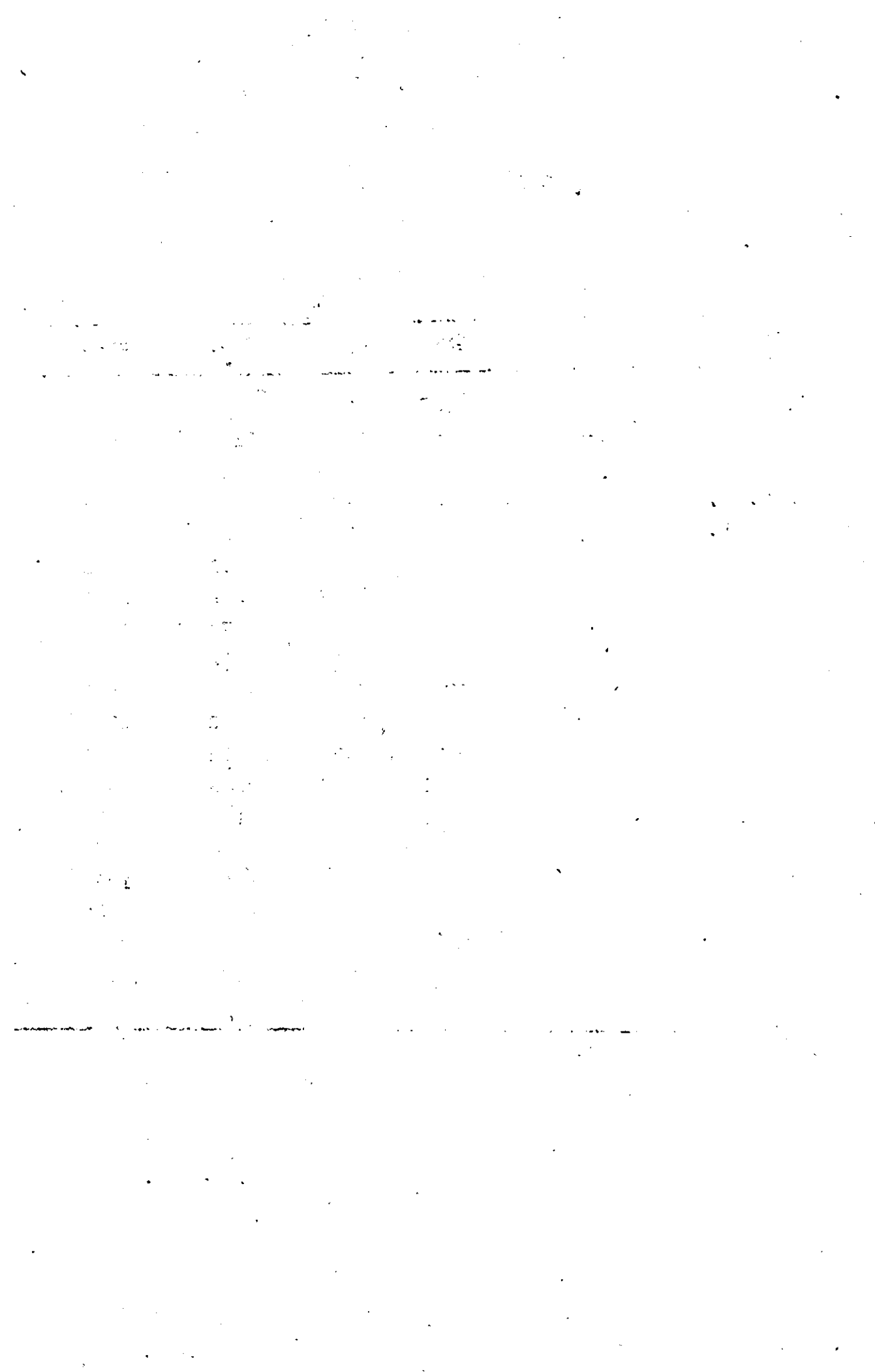

Table.12

## NATIONAL SAMPLE SURVEY 32ND ROUND

Distribution of persons (in '00) of age 5 and above by current day activity sex and sub-round

Kerala		Urban				Female
Current day activity		Estimated number (in 00)				
Status	Industry	Sr-1	Sr-2	Sr-3	Sr-4	Combined
11,21,61	0	193	31	161	313	173
	1-9	502	482	659	207	469
	0-9	695	513	820	520	642
01-04,31,71	0	-	-	14	16	0
31,71	1-9	881	1054	853	711	874
	0-9	881	1054	867	727	882
51	0	213	64	177	459	226
41,51	1-9	621	396	472	514	502
	0-9	834	460	649	973	720
01-71	x	2410	2027	2336	2220	2252
81-82	x	1102	700	588	645	755
01-82	x	3512	2727	2924	2865	3007
91	x	5782	5376	5400	5264	5464
92	x	7162	6264	6714	6502	6670
93	x	930	1606	1521	1301	1337
94-98	x	1820	1895	1646	2334	1911
99	x	34	92	-	-	31
91-99	x	15728	15233	15281	15401	15413
01-99	x	19240	17960	18205	18266	18420

Jr/-

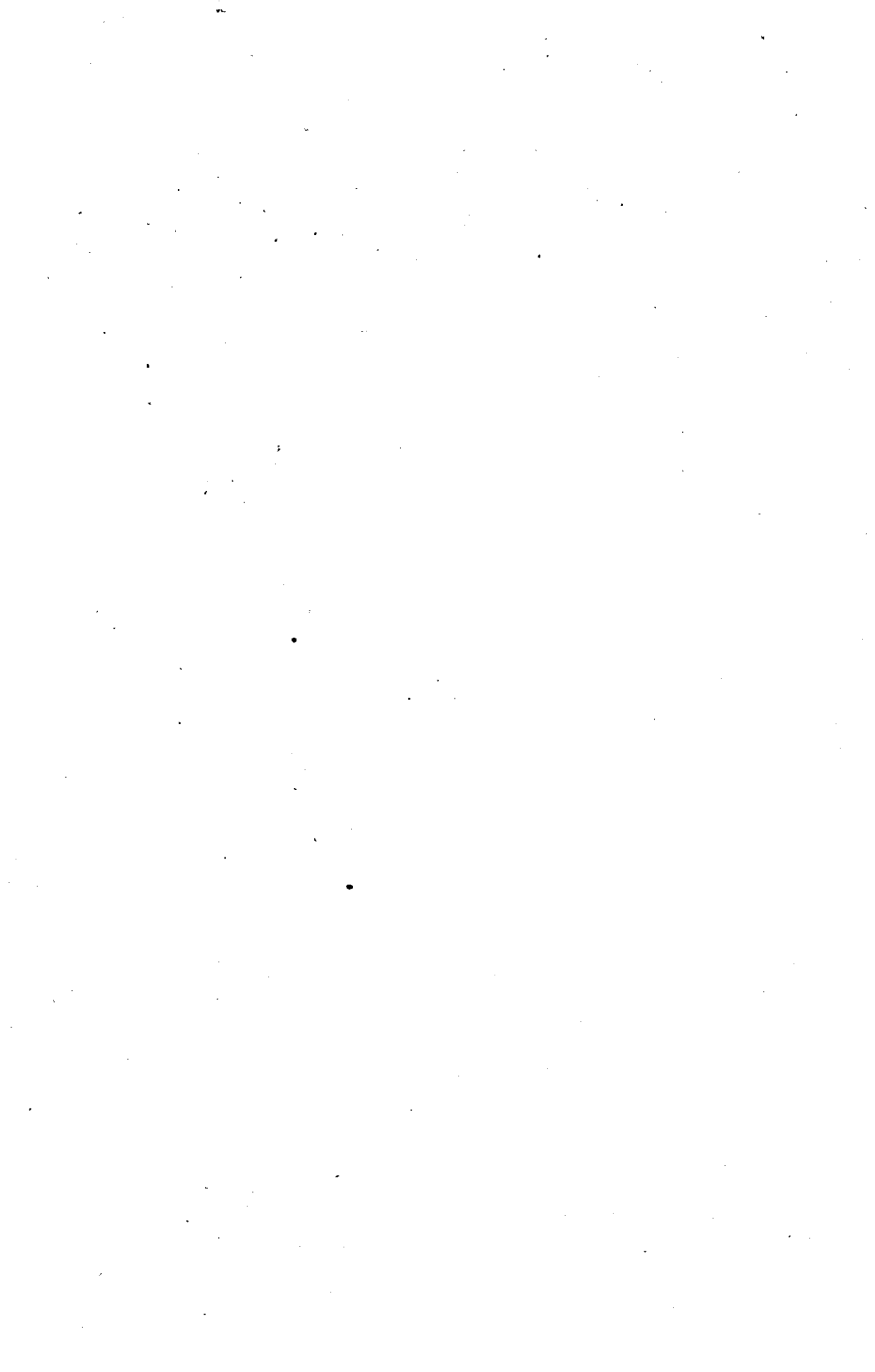

Reports already Published

1. N.S.S. Report No.1 (1963)

Report on employment and unemployment in urban areas based on the data collected in the 14th round of National Sample Survey (July 1958-June 1959).

2. N.S.S. Report No.2 (1963)

Report on Fertility and Mortality rates in rural areas in Kerala based on the 14th round National Sample Survey date (July 1958- June 1959).

3. N.S.S. Report No.3 (1964)

Vital rates on rural areas based on the 15th round National Sample Survey date(July 1959, June 1960).

4. N.S.S. Report No.4 1965

Unemployment and Labour force participations in urban areas based on the 16th round National Sample Survey date (July 1960 - June 1961).

5. N.S.S. Report No.5 (1965)

Report on Employment and Unemployment in Rural areas based on the 14th round National Sample Survey date (July 1958 - June 1959).

6. N.S.S. Report No.6 (1966).

Report on the Survey to estimate the area under improved agricultural practices in Community Development areas- Kharif 1963-64.

7. N.S.S. Report No.7 (1967)

Report on the Consumer expenditure in Kerala based on the 14th, 15th and 16th round of National Sample Survey.

8. N.S.S. Report No.8 (1968)

Report on the Consumer expenditure in Kerala based on the 17th round of National Sample Survey (September 1961 to July 1962).

9. N.S.S. Report No.9 (1968)

Report on the Survey to estimate the area under improved agricultural practices in Community Development areas - Rabi 1963-64.

10. N.S.S. Report No.10 (1968).

Report on the Operational holdings in Kerala (Rural) based on the 16th round National Sample Survey date (July 1960 - June 1961).

11. N.S.S. Report No.11 (1968).

Report on the Consumer expenditure in Kerala based on the 18th round of National Sample Survey (February 1963 - January 1964).

... ..  
... ..  
... ..  
... ..  
... ..

... ..

... ..

12. N.S.S. Report No.12 (1969)  
Report on employment and unemployment in rural areas based on 16th round National Sample Survey date (July 1960 - June 1961).
13. N.S.S. Report No.13 (1969)  
Report on the professions and liberal arts in Kerala based on the 18th round National Sample Survey date (February 1963 - January 1964).
14. N.S.S. Report No.14 (1970).  
Report on villages in Kerala, based on 19th round National Sample Survey date (July 1964 to June 1965).
15. N.S.S. Report No.15 (1974)  
Report on Housing condition in Kerala based on 19th round National Sample Survey date (July 1964 - June 1965)
16. N.S.S. Report No.16 (1974)  
Report on Consumer expenditure in Kerala based on 19th round National Sample Survey date (July 1964 - June 1965)
17. N.S.S. Report No.17 (1974)  
Report on Consumer expenditure in Kerala based on 21st round National Sample Survey date (July 1966 - June 1967)
18. N.S.S. Report No.18 (1975)  
Report on the Economic conditions of the weaker sections of Rural population in Kerala based on the 25th Round National Sample Survey (July 1970 - June 1971).
19. N.S.S. Report No.19 (1978)  
Report on Consumer expenditure in Kerala based on 24th round National Sample Survey date (July 1969 - June 1970)
20. N.S.S. Report 20 (1978)  
Report on Employment and Unemployment in Kerala based on 27th Round National Sample Survey date (October 1972 - September 1973).
21. N.S.S. Report No.21 (1978)  
Report on Consumer expenditure for Rural and urban areas of Kerala based on 28th round of National Sample Survey (1973-74)
22. N.S.S. Report No.22 (1979)  
Report on Livestock number and products in Kerala based on 30th round of National Sample Survey (July 1975 to June 1976).

