

81 W. 831



GOVERNMENT OF KERALA

PANCHAYAT LEVEL STATISTICS

KANNUR DISTRICT

DEPARTMENT OF
ECONOMICS AND STATISTICS
THIRUVANANTHAPURAM
1995

**PANCHAYAT LEVEL
STATISTICS**

KANNUR DISTRICT

**DEPARTMENT OF
ECONOMICS AND STATISTICS
THIRUVANANTHAPURAM
1995**



P R E F A C E

Considering the demand for statistical information for decentralised planning, the State Planning Board and the Department of Economics and Statistics have designed many schemes to collect and publish data at Panchayat and Nagarapalika level. The most important scheme is a Socio-Economic Census 1995 under which a wealth of information regarding the socio-economic conditions of all households of Kerala numbering about 60 lakhs will be collected. The scheme for the collection of agricultural Statistics in the State is also redesigned to generate data at panchayat and municipality level. The results of these exercises will be available only after one year.

Meanwhile the Government of Kerala have decided to conduct the Panchayat and Municipal elections in April and the new Panchayats and Nagarapalikas are expected to come into function soon. To enable the newly elected functionaries to study the local resources and to start planning process backed by statistical information it was decided to document the available data from various sources in a single publication at district level. This report for Kannur district is the first in the series.

This report was prepared by a team of officers of the District Office, Economics and Statistics, Kannur under the guidance of Mr. M.P.Satheesan, Deputy Director. Sri.V.Gopalakrishnan and Sri.M.Suresh Babu, Research Officers prepared the tables with the assistance of Sri.K.Kunjuraman, Research Assistant and Smt.M.P.Preetha and Smt.K.P.Pavithri, Compilers. I hereby acknowledge the valuable services of Sri.M.Madhavan Namboodiri, Assistant Director and Smt. S.Leelamony, Research Officer and staff in the publication division of the Directorate for verifying the data and finalising the tables.

I would like to place on record our sincere thanks to Sri.V.Ramachandran, Vice Chairman and Sri. K.V. Nambiar, Member Secretary of the State Planning Board for their guidance in the preparation of this report and also for arranging the publication of this statistical profile of Kannur District.

It is hoped that this publication would be of considerable use to the planners at panchayat/municipality, block and district levels and others interested in decentralised planning.

Thiruvananthapuram,
25-2-1995.

Dr. M. Kuttappan
Director

Contents

	<i>Page No.</i>
I. Demographic Particulars - 1991	1 - 11
II. Sex-Wise Population - 1991	12 - 22
III. Workers and Work Participaton rate - 1991	23 - 33
IV. Distribution of Main Workers - 1991	34 - 55
V. Number and Area of Individual Holdings - 1990-91 [Block-wise]	56
VI. Area under Important Crops - 1989-92 [Block-wise]	57
VII. Live Stock Population - 1987	58 - 68
VIII. Details of Handloom Societies - 1994 [Block-wise]	69
IX. Telephone connections - November 1993 [Block-wise]	70
X. Public Distribution System [Block-wise]	71
XI. Number of Schools and Students - 1994 [Block-wise]	72 - 73
XII. Number of Medical Institutions and beds - 1994 [Block-wise]	74 - 76
1. Allopathy	
2. Ayurveda	
3. Homeopathy	
XIII. Social and Cultural Institutions - 1994	77 - 87
XIV. SC/ST Colonies - 1994 [Block-wise]	88
XV. Drinking Water Facilities - 1994	89 - 99

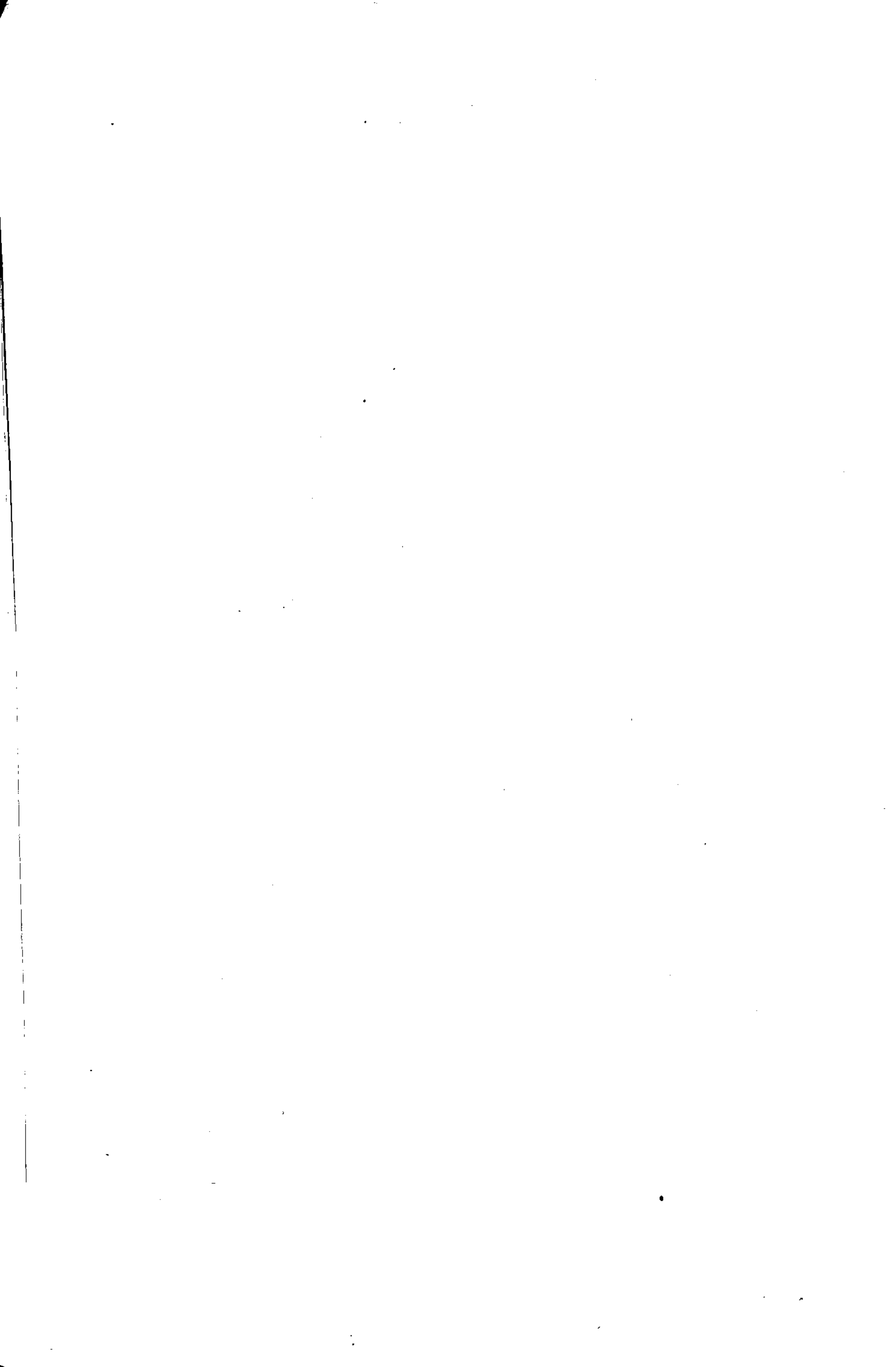

DISTRICT AT A GLANCE

<i>Item</i>	<i>Unit</i>	<i>Year of reference</i>	
Area	Sq.Km.	1991	2966
No. of households	'000's	"	371
Population - Total	Lakhs	"	22.52
Male	"	"	10.99
Female	"	"	11.53
Density	per Sq.Km.	"	759
Sex ratio	per 1000 males	"	1049
S.C. Population	'000's	"	91.22
S.T. Population	"	"	18.24
Effective literacy rate-general	%	"	91.48
Total			
S.C.	"	"	85.06
S.T.	"	"	58.61
Main workers	'000's	"	590.39
Marginal workers	"	"	59.67
Work participation rates	%	"	28.87
No. of individual operational holdings	Lakhs	90-91	366
Handloom societies	No.	1994	54
Ration shops	No.	1994	832
Schools No.	No.	1994	1261
Medical Institutions		1994	
Allopathy	"		641
Ayurveda	"		82
Homeopathy	"		22

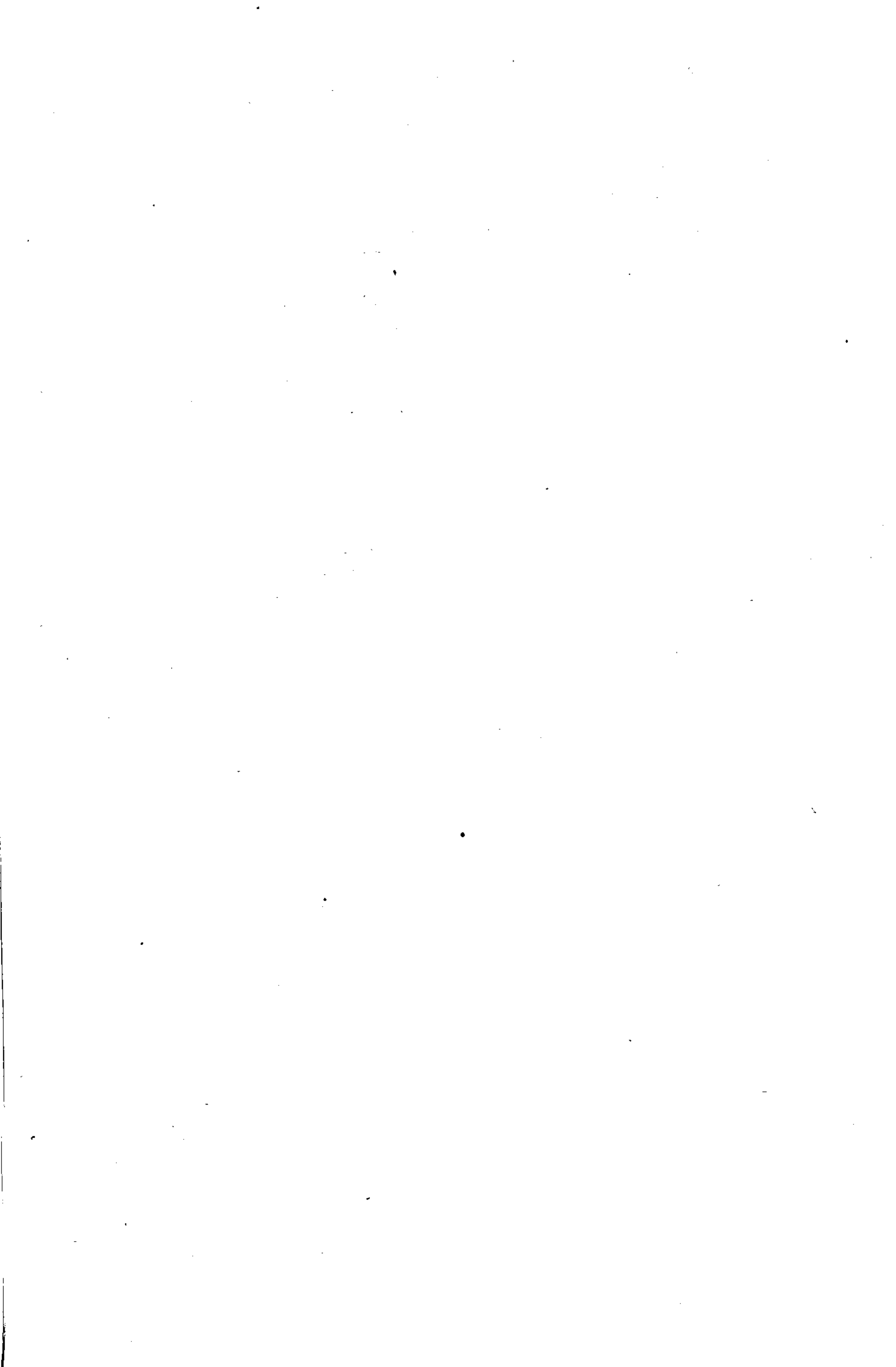

TABLE - I - DEMOGRAPHIC PARTICULARS - 1991

Sl. No.	Name of C.D. Block	Area (Km ²)	No. of Wards	No. of occupied Residential Houses	No. of House Holds	Total population (including institutional and Houseless Population)		Density of population (Population per Km ²)	Sex Ratio (Females per 1000 Males)	Effective Literacy rate			
						Males	Females			Total	Males	Females	Total
						7	8			9	10	11	12
1.	Payyannur	471.90	109	46727	47223	130694	138910	269604	571	1063	94.27	84.17	89.03
2.	Taliparamba	555.17	129	54177	54566	152613	158143	310756	560	1036	94.80	85.79	90.19
3.	Irikkur	433.62	89	36310	36636	106413	106140	212553	490	997	94.45	85.28	89.86
4.	Kannur	47.72	56	21610	21984	72185	74600	146785	3076	1033	97.32	91.33	94.26
5.	Edakkad	142.43	94	35889	36136	113255	121851	235106	1651	1076	96.99	89.44	93.05
6.	Thalassery	99.03	87	30920	31047	94722	106054	200776	2027	1120	97.28	91.42	94.16
7.	Koothuparamba	214.34	89	36106	36262	106723	117251	223974	1045	1099	95.70	87.71	91.47
8.	Iritty	372.94	66	27089	27218	80433	79844	160277	430	993	94.40	86.46	90.44
9.	Peravoor	425.42	60	23018	23099	62121	62467	124588	293	1006	94.22	87.46	90.82
10.	Municipalities	205.40	118	55822	57050	179679	187629	367308	1788	1044	96.03	88.86	92.35
	District	2967.97	897	367668	371221	1098838	1152889	2251727	759	1049	95.54	87.65	91.48

Source : Census Report 1991, Panchayats/Municipalities, Development Blocks, Total area of the blocks and municipalities does not tally with that of the District, because area of the former is given by Director of Survey and Land Records and that of the latter is supplied by Surveyor, General of India.

B Panchayats

Sl. No.	Name of Panchayat	Grade	Area (Km ²)	No. of Wards	No. of occupied Residential Houses	No. of House Holds	Total population (including institutional and Houseless Population)		Density of population (Population per Km ²)	Sex Ratio (Females per 1000 Males)	Effective Literacy rate			
							Males	Females			Total	Males	Females	Total
1	2	3	4	5	6	7	8	9	10	11	12	13	14	15
1.	Cheruthazham panchayat	First	32.18	9	4138	4166	11092	12007	23099	718	1082	95.24	84.73	89.73
2.	Ezhome	Special	18.95	9	2917	3022	8552	9163	17715	935	1071	96.22	85.70	90.74
3.	Kunhimangalam	First	15.44	9	2869	2875	8137	9142	17279	1119	1124	96.00	84.05	89.62
4.	Madayil	Special	16.71	11	4580	4792	16077	17411	33488	2004	1083	93.51	83.16	88.08
5.	Mattool	Second	12.82	10	3064	3108	11653	12609	24262	1893	1082	93.68	83.40	88.27
6.	Ramanthali	First	29.99	10	3210	3224	10081	11244	21325	711	1115	93.47	82.64	87.72
7.	Kadannapally Panapuzha	Second	53.75	9	3665	3679	9482	10053	19535	363	1060	94.49	82.33	88.18
8.	Karivellur Peralam	First	22.23	9	3664	3686	9105	9957	19062	857	1094	95.83	86.45	90.90
9.	Kankole Alappadamba	Second	42.07	8	3070	3081	7680	8017	15697	373	1044	95.90	85.54	90.59
10.	Eramam Kuttoor	First	75.14	10	4958	4982	12238	12798	25036	333	1046	93.97	82.38	88.00
11.	Peringome vayakkara	Special	152.62	15	10592	10608	26597	26509	53106	348	997	92.76	85.33	89.03
Payyannur Block			471.90	109	46727	47223	130694	138910	269604	571	1063	94.27	84.17	89.03

1 B Contd...

Sl. No.	Name of Panchayat	Grade	Area (Km ²)	No. of Wards	No. of occupied Residential Houses	No. of House Holds	Total population (including institutional and Houseless Population)		Density of population (Population per Km ²)	Sex Ratio (Females per 1000 Males)	Effective Literacy rate			
							Males	Females			Total	Males	Females	Total
1	2	3	4	5	6	7	8	9	10	11	12	13	14	15
1.	Pattuvam	First	16.85	8	2260	2289	6689	7518	14207	843	1124	93.45	79.09	85.80
2.	Cherukunnu	Second	15.37	9	2625	2669	7473	8773	16246	1057	1174	96.04	85.71	90.41
3.	Kalliassery	Special	15.73	10	4118	4143	12016	12989	25005	1590	1081	97.25	89.14	93.00
4.	Kannapuram	First	14.39	9	3130	3177	8414	9744	18158	1262	1158	95.91	87.35	91.30
5.	Pappinisseri	Special	15.24	11	4793	4820	15186	15568	30754	2018	1025	96.52	87.08	91.74
6.	Chengalai	First	67.33	10	4487	4543	13269	13391	26660	396	1009	95.02	83.18	89.04
7.	Kurumathur	Second	50.79	9	3789	3813	10958	11433	22391	441	1043	93.56	81.05	87.13
8.	Pariyaram	Second	54.77	10	4256	4293	12031	12601	24632	450	1047	92.55	80.99	86.60
9.	Narath	First	17.24	10	3332	3365	11593	11991	23584	1368	1034	95.45	85.11	90.16
10.	Chapparapadavu	Second	69.99	11	4969	4993	13195	13374	26569	380	1014	93.34	83.34	88.30
11.	Naduvil	First	87.97	11	5753	5760	15008	14529	29537	336	968	93.53	88.19	90.90
12.	Udayagiri	Second	51.80	9	3990	3992	9893	9664	19557	378	977	96.29	93.89	95.10
13.	Alakode	Special	77.70	12	6675	6709	16888	16568	33456	431	981	94.10	88.55	91.34
Taliparamba Block			555.17	129	54177	54566	152613	158143	310756	560	1036	94.80	85.79	90.19

1 B Cont...

Sl. No.	Name of Panchayat	Grade	Area (Km ²)	No. of Wards	No. of occupied Residential Houses	No. of House Holds	Total population (including institutional and Houseless Population)			Density of population (Population per Km ²)	Sex Ratio (Females per 1000 Males)	Effective Literacy rate		
							Males	Females	Total			Males	Females	Total
1	2	3	4	5	6	7	8	9	10	11	12	13	14	15
1.	Eruvassy	First	49.09	9	3447	3447	8962	8790	17752	362	981	95.16	91.00	93.09
2.	Irikkur	First	11.22	8	1450	1451	6179	5700	11879	1059	922	93.11	75.71	84.85
3.	Malappattam	Third	19.30	8	1488	1502	4266	4442	8708	451	1041	94.54	84.08	89.19
4.	Payyavoor	First	67.34	10	4407	4419	11207	10895	22102	328	972	94.61	90.33	92.50
5.	Kolacherry	First	20.72	9	3269	3358	11163	11890	23053	1113	1065	94.73	81.75	88.00
6.	Kuttiyattoor	Second	35.10	9	3533	3558	11195	11306	22501	641	1010	95.11	84.75	89.88
7.	Mayyil	First	33.08	10	3931	4044	12430	12793	25223	762	1029	94.54	83.50	88.93
8.	Sreekantapuram	First	69.00	11	5555	5590	15500	15354	30854	447	991	94.52	85.77	90.16
9.	Padiyoor Kalliad	First	128.77	15	9230	9267	25511	24970	50481	392	979	93.92	85.71	89.86
	Irikkur Block		433.62	89	36310	36636	106413	106140	212553	490	997	94.45	86.28	89.86

1 B Contd...

Sl. No.	Name of Panchayat	Grade	Area (Km ²)	No. of Wards	No. of occupied Residential Houses	No. of House Holds	Total population (including institutional and Houseless Population)		Density of population (Population per Km ²)	Sex Ratio (Females per 1000 Males)	Effective Literacy rate			
							Males	Females			Total	Males	Females	Total
1	2	3	4	5	6	7	8	9	10	11	12	13	14	15
1.	Chirakkal	Special	13.56	13	6003	6070	19370	20468	39838	2938	1057	97.40	90.44	93.80
2.	Pallikkunnu	Special	6.90	10	3897	3937	12098	12959	25057	3631	1071	98.61	94.86	97.47
3.	Puzhathi	Special	9.17	11	4440	4506	15559	15057	30616	3339	968	96.02	88.08	92.55
4.	Valapattanam	Special	2.04	8	946	1114	4580	4340	8920	4373	948	97.16	89.12	93.25
5.	Azhikode	Special	16.04	14	6324	6357	20578	21776	42354	2639	1058	97.49	92.09	94.70
Kannur Block			47.71	56	21610	21984	72185	74600	146785	3076	1033	97.32	91.33	94.26

1 B Contd...

Sl. No.	Name of Panchayat	Grade	Area (Km ²)	No. of Wards	No. of occupied Residential Houses	No. of House Holds	Total population (including institutional and Houseless Population)		Density of population (Population per Km ²)	Sex Ratio (Females per 1000 Males)	Effective Literacy rate			
							Males	Females			Total	Males	Females	Total
1	2	3	4	5	6	7	8	9	10	11	12	13	14	15
1.	Ancharakandy	First	15.47	9	3402	3408	10086	10597	20683	1337	1051	97.57	90.24	93.80
2.	Edakad	First	18.26	13	5313	5320	15880	17381	33261	1822	1095	96.52	90.74	93.48
3.	Elayavoor	Special	11.57	11	4575	4640	13938	15301	29239	2527	1098	97.56	91.99	94.62
4.	Kadamboor	Second	7.95	9	2509	2516	7867	8574	16441	2068	1090	97.90	91.14	94.34
5.	Muzhappilangad	First	7.19	8	2641	2605	9072	9740	18812	2616	1074	95.99	90.40	93.06
6.	Chelora	Special	21.18	11	4588	4621	15116	15975	31091	1468	1057	96.54	87.84	92.04
7.	Chembilode	First	20.99	11	4257	4274	14042	14974	29016	1382	1066	97.51	89.58	93.38
8.	Munderi	First	20.42	11	4362	4407	14399	15502	29901	1464	1077	96.35	84.11	89.46
9.	Peralasser	First	19.40	11	4242	4285	12855	13807	26662	1374	1074	97.28	90.16	93.57
Edakkad Block			142.43	94	35889	36136	113255	121851	235106	1651	1076	96.99	89.44	93.05

1 B Contd...

Sl. No.	Name of Panchayat	Grade	Area (Km ²)	No. of Wards	No. of occupied Residential Houses	No. of House Holds	Total population (including institutional and Houseless Population)			Density of population (Population per Km ²)	Sex Ratio (Females per 1000 Males)	Effective Literacy rate		
							Males	Females	Total			Males	Females	Total
1	2	3	4	5	6	7	8	9	10	11	12	13	14	15
1.	Dharmadom	First	10.66	10	4119	4120	12802	13903	26705	2505	1086	97.59	92.11	94.73
2.	Eranholi	First	10.08	10	3874	3875	11118	12466	23584	2340	1121	98.01	93.64	95.69
3.	Kadirur	First	12.30	11	4184	4207	12553	14033	26586	2161	1118	97.92	92.91	96.25
4.	Kottayam	Second	8.43	9	2345	2350	8047	8479	16526	1960	1054	96.90	90.75	93.73
5.	Pinarayi	First	20.04	11	4809	4809	13871	14888	28759	1435	1073	97.48	91.07	94.14
6.	Chokli	First	11.98	10	4002	4014	11866	13983	25849	2158	1178	97.73	92.33	94.77
7.	Kariyad	Second	9.81	9	2766	2773	8304	9691	17995	1834	1167	95.52	86.94	90.80
8.	Peringalam	Second	10.65	8	2584	2591	7897	9143	17040	1600	1158	96.37	89.11	92.40
9.	New Mahi	Second	5.08	9	2237	2308	8264	9468	17732	3491	1146	96.73	91.66	93.99
Thalassery Block			99.03	87	30920	31047	94722	106054	200776	2027	1120	97.28	91.42	94.16

1 B Contd...

Sl. No.	Name of Panchayat	Grade	Area (Km ²)	No. of Wards	No. of occupied Residential Houses	No. of House Holds	Total population (including institutional and Houseless Population)		Density of population (Population per Km ²)	Sex Ratio (Females per 1000 Males)	Effective Literacy rate			
							Males	Females			Total	Males	Females	Total
1	2	3	4	5	6	7	8	9	10	11	12	13	14	15
1.	Mokeri	Second	10.53	9	2770	2772	8430	9487	17917	1702	1125	97.30	90.84	92.84
2.	Panniyannur	Second	10.02	9	3092	3097	8794	10518	19312	1927	1196	98.00	93.11	95.31
3.	Panoor	First	8.54	8	2455	2459	7115	8275	15390	1802	1163	96.45	89.66	92.75
4.	Trippangottur	First	32.39	10	4348	4399	12401	13880	26281	811	1119	94.66	83.55	88.72
5.	Chittariparamba	Second	33.81	9	3554	3554	10234	10740	20974	620	1049	93.95	85.21	89.44
6.	Kunnothuparamba	First	29.77	12	5756	5775	16263	18228	34491	1159	1121	95.55	86.74	90.83
7.	Mangattidom	First	33.31	11	4739	4759	14492	15274	29766	894	1054	96.94	88.88	92.79
8.	Pattiom	Second	27.88	10	4449	4486	13221	14368	27589	990	1087	95.90	89.24	92.41
9.	Vengad	First	28.09	11	4943	4961	15773	16481	32254	1148	1045	93.98	85.07	89.39
Kuthuparamba Block			214.34	89	36106	36262	106723	117251	223974	1045	1099	95.70	87.71	91.47

1 B Contd...

Sl. No.	Name of Panchayat	Grade	Area (Km ²)	No. of Wards	No. of occupied Residential Houses	No. of House Holds	Total population (including institutional and Houseless Population)		Density of population (Population per Km ²)	Sex Ratio (Females per 1000 Males)	Effective Literacy rate			
							Males	Females			Total	Males	Females	Total
1	2	3	4	5	6	7	8	9	10	11	12	13	14	15
1.	Aralam	First	77.93	10	4427	4429	12250	11945	24195	310	975	92.41	86.65	89.57
2.	Ayyankunnu	First	122.80	9	3966	3987	11049	10545	21594	176	954	95.09	92.59	93.88
3.	Keezhallur	Second	29.02	8	2801	2808	8669	8857	17526	604	1022	96.37	87.96	92.11
4.	Thillankeri	Third	25.06	8	2117	2118	6050	6297	12347	493	1041	92.88	81.32	86.96
5.	Koodali	First	40.27	10	4066	4114	12700	12818	25518	634	1009	95.04	85.79	90.37
6.	Payam	First	31.21	10	4525	4545	12722	12638	25360	813	993	94.20	86.71	90.46
7.	Keezhur chavassery	Special	45.65	11	5187	5217	16993	16744	33737	723	985	94.59	83.84	89.24
Iritty Block			372.94	66	27089	27218	80433	79844	160277	430	993	94.40	86.46	90.44

1 B Contd...

Sl. No.	Name of Panchayat	Grade	Area (Km ²)	No. of Wards	No. of occupied Residential Houses	No. of House Holds	Total population (including institutional and Houseless Population)		Density of population (Population per Km ²)	Sex Ratio (Females per 1000 Males)	Effective Literacy rate			
							Males	Females			Total	Males	Females	Total
1	2	3	4	5	6	7	8	9	10	11	12	13	14	15
1.	Kanichar	Second	51.96	8	2869	2875	7284	7148	14432	278	981	92.63	88.48	90.58
2.	Kelakom	Second	77.92	8	3170	3181	7992	7795	15787	203	975	94.19	90.12	92.18
3.	Kottiyoor	Second	155.87	8	3255	3257	8329	8279	16608	107	994	95.55	93.61	94.60
4.	Muzhikkunnu	Second	31.04	9	3223	3234	9635	9593	19228	619	996	94.60	84.74	89.66
5.	Kolayad	Second	33.15	9	3304	3320	8921	9141	18062	545	1025	92.68	85.73	89.14
6.	Malur	Second	41.38	9	3378	3379	9712	10141	19853	480	1044	94.33	83.56	88.79
7.	Peravoor	First	34.10	9	3819	3853	10248	10370	20618	605	1012	95.20	87.56	91.33
Peravoor Block			425.42	60	23018	23099	62121	62467	124588	293	1006	94.22	87.46	90.82

1 C Municipalities

Sl. No.	Name of Municipality	Grade	Area (Km ²)	No. of Wards	No. of occupied Residential Houses	No. of House Holds	Total population (including institutional and Houseless Population)		Density of population (Population per Km ²)	Sex Ratio (Females per 1000 Males)	Effective Literacy rate			
							Males	Females			Total	Males	Females	Total
1	2	3	4	5	6	7	8	9	10	11	12	13	14	15
1.	Payyannur	Third	54.63	15	10885	10960	30971	33061	64032	1172	1067	96.41	86.95	91.48
2.	Taliparamba	Third	43.08	12	9473	9903	29794	30432	60226	1398	1021	95.54	84.52	90.00
3.	Kannur	First	11.03	32	9357	9698	32043	33195	65238	5915	1036	95.19	90.23	92.66
4.	Kannur Cantonment	Class II	1.79	4	696	698	3024	1796	4820	2693	594	97.94	94.70	96.77
5.	Thalassery	First	23.96	32	14743	15068	49879	53700	103579	4323	1077	96.94	92.65	80.77
6.	Koothuparamba	Third	16.76	11	4407	4443	13806	15101	28907	1725	1094	96.85	91.60	94.08
7.	Mattannur	Third	54.15	12	6261	6280	20162	20344	40506	748	1009	94.34	83.36	88.80
Municipalities Total			205.40	118	55822	57050	179679	187629	367308	1788	1044	96.03	88.86	92.35

TABLE - II - SEX-WISE POPULATION - 1991

Sl.	A Blocks	No.	Name of C.D. Blocks	Males					Females					Total
				3.	4.	5.	6.	7.	8.	9.	10.	11.	12.	
1.	Payannur	7759	24	122911	130694	7984	24	130902	138910	15743	48	253813	269604	
2.	Taliparamba	11749	56	140508	152613	11586	45	146512	158143	23335	101	287320	310756	
3.	Irikkur	5737	782	99894	106413	5429	843	99868	106140	11166	1625	199762	212553	
4.	Kannur	4386	28	67771	72185	4557	18	70025	74600	8943	46	137796	146785	
5.	Edakkad	3240	38	109977	113255	3447	34	118370	121851	6687	72	228947	235106	
6.	Thalassery	1707	34	92981	94722	1745	26	104283	106054	3452	60	197264	200776	
7.	Koothuparamba	1457	1310	103956	106723	1455	1209	114587	117251	2912	2519	218543	223974	
8.	Iritty	1508	2219	76706	80433	1557	2140	76147	79844	3065	4359	152853	160277	
9.	Peravoor	884	4516	56721	62121	853	4574	57040	62467	1737	9090	113761	124588	
10.	Municipalities	6991	160	172528	179679	7192	163	180274	187629	14183	323	352802	367308	
	District	45418	9167	1044253	1098838	45805	9076	1098005	1152889	91223	18243	2142261	2251727	

II. B. Panchayats

Sl. No.	Name of Panchayat	Males						Females						Total
		3.	4.	5.	6.	7.	8.	9.	10.	11.	12.	13.	14.	
1.	Cheruthazham	544	10	10538	11092	612	14	11381	12007	1156	24	21919	23099	
2.	Ezhome	846	-	7706	8552	862	1	8300	9163	1708	1	16006	17715	
3.	Kunhimangalam	504	-	7633	8137	487	3	8652	9142	991	3	126285	17279	
4.	Madayi	1456	6	14615	16077	1532	2	15877	17411	2988	8	30492	33488	
5.	Mattool	522	3	11128	11653	549	1	12059	12609	1071	4	23187	24262	
6.	Ramanthali	517	3	9561	10081	563	3	10678	11244	1080	6	20239	21325	
7.	Kadannappalli	298	-	9184	9482	284	-	9769	10053	582	-	18953	19535	
8.	Karivallur Peralam	375	-	8730	9105	423	-	9534	9957	798	-	18264	19062	
9.	Kankol Alapadamba	450	-	7230	7680	479	-	7538	8017	929	-	14768	15697	
10.	Eramamkuttur	470	1	11767	12238	468	-	12330	12798	938	1	24097	25036	
11.	Peringome vayakkara	1777	1	24819	26597	1725	-	24784	26509	3502	-	49603	53106	
Payannor Block		7759	24	122911	130694	7984	24	130902	138910	15743	48	253813	269604	

II. B. Contd..

Sl.	No.	Name of Panchayat	Males						Females						Total
			SC	ST	Others	Total	SC	ST	Others	Total	SC	ST	Others	Total	
1.	2.	3.	4.	5.	6.	7.	8.	9.	10.	11.	12.	13.	14.		
1.	Pattuvam	610	-	6079	6689	618	1	6899	7518	1228	1	12978	14207		
2.	Cherukunnu	643	3	6827	7473	673	2	8098	8773	1316	5	14925	16246		
3.	Kalliasseni	552	5	11459	12016	545	1	12443	12989	1097	6	23902	25005		
4.	Kannapuram	594	4	7816	8414	575	-	9169	9744	1169	4	16985	18158		
5.	Pappiniseri	1438	2	13746	15186	1449	2	14117	15568	2887	4	27863	30754		
6.	Chengalayi	976	-	12293	13269	946	-	12445	13391	1922	-	24738	26660		
7.	Kurumathur	380	1	10577	10958	387	2	11044	11433	767	3	21621	22391		
8.	Pariyaram	748	-	11283	12031	743	1	11857	12601	1491	1	23140	24632		
9.	Narath	1431	30	10132	11593	1383	26	10582	1191	2814	56	20714	23584		
10.	Chaparapadavu	577	5	12613	13195	526	5	12843	13374	1103	10	25456	26569		
11.	Naduviel	1636	-	13372	15008	1607	1	12921	14529	3243	1	26293	29537		
12.	Udayagiri	908	5	8980	9893	873	4	8787	9664	1781	9	17767	19557		
13.	Alakode	1256	1	15631	16888	1261	-	15307	16568	2517	1	30938	33456		
Thaliparamba Block		11749	56	140808	152613	11586	45	146512	158143	23335	101	287320	310756		

II. B. Contd..

Sl.	No.	Name of Panchayat	Males					Females					Total				
			SC	ST	Others	Total	SC	ST	Others	Total	SC	ST	Others	Total	SC	ST	Others
1.	2.	3.	4.	5.	6.	7.	8.	9.	10.	11.	12.	13.	14.				
1.	Eruvassery	651	-	8311	8962	608	1	8181	8790	1259	1	16492	17752				
2.	Irikkur	82	-	6097	6179	80	-	5620	5700	162	-	11717	11879				
3.	Malappattam	214	-	4052	4266	194	-	4248	4442	408	-	8300	8708				
4.	Payyavur	748	175	10284	11207	675	199	10021	10895	1423	374	20305	22102				
5.	Kolacherry	723	2	10438	11163	685	-	11205	11890	1408	2	21643	23053				
6.	Kuttiyattoor	452	3	10740	11195	419	4	10883	11306	871	7	21623	22501				
7.	Mayyil	719	-	11711	12430	640	-	12153	12793	1359	-	23864	25223				
8.	Sreekandapuram	1047	-	14453	15500	1045	-	14309	15354	2092	-	28762	30854				
9.	Padiyoor Kalliad	1101	602	23808	25511	1083	639	22248	24970	2184	1241	47056	50481				
Irikkur Block		5737	782	99894	106413	5429	843	99868	106140	11166	1625	199762	212553				

II. B. Contd..

Sl.	No.	Name of Panchayat	Males				Females				Total			
			SC	ST	Others	Total	SC	ST	Others	Total	SC	ST	Others	Total
1.	2.	3.	4.	5.	6.	7.	8.	9.	10.	11.	12.	13.	14.	
1.	Chirakkal	1175	7	18188	19370	1293	7	19168	20468	2468	14	37356	39838	
2.	Pallikunnu	481	5	11612	12098	555	3	12401	12959	1036	8	24013	25057	
3.	Puzhathi	1503	9	14047	15559	1449	3	13605	15057	2952	12	27652	30616	
4.	Valapattanam	88	.	4492	4580	90	1	4249	4340	178	1	8741	8920	
5.	Azhicode	1139	7	19432	20578	1170	4	20602	21776	2309	11	40034	42354	
Kannur Block		4386	28	67771	72185	4557	18	70025	74600	8943	46	137796	146785	

II. B. Contd..

Sl.	No.	Name of Panchayat	Males						Females						Total
			SC	ST	Others	Total	SC	ST	Others	Total	SC	ST	Others	Total	
1.	2.	3.	4.	5.	6.	7.	8.	9.	10.	11.	12.	13.	14.		
1.	Anjarakandy	181	-	9905	10086	207	-	10390	10597	388	-	20295	20683		
2.	Edakkad	440	-	15440	15880	501	-	16880	17381	941	-	32320	33261		
3.	Elayavoor	418	1	13519	13938	537	4	14760	15301	955	5	28279	29239		
4.	Kadamboor	99	-	7768	7867	86	1	8487	8574	185	1	16255	16441		
5.	Muzhappillangad	252	22	8798	9072	254	16	9470	9740	506	38	18262	18812		
6.	Chelora	778	-	14338	15116	797	-	15178	15975	1575	-	29516	31091		
7.	Chemplode	201	2	13839	14042	183	4	14787	14974	384	6	28626	29016		
8.	Munderi	540	10	13849	14399	534	1	14967	15502	1074	11	28816	29901		
9.	Peralassery	331	3	12521	12855	348	8	13451	13807	679	11	25972	26662		
Edakkad Block *		3240	38	109977	113255	3447	34	118370	121851	6687	72	228347	235106		

II. B. Contd..

Sl.	No.	Name of Panchayat	Males					Females					Total
			SC	ST	Others	Total	SC	ST	Others	Total	SC	ST	
1.	2.	3.	4.	5.	6.	7.	8.	9.	10.	11.	12.	13.	14.
1.	Dharmadam	323	21	12458	12802	340	6	13557	13903	663	27	26015	26705
2.	Eranholi	136	1	10981	11118	122	1	12343	12466	258	2	23324	23584
3.	Kadirur	121	9	12423	12553	131	14	13888	14033	252	23	26311	26586
4.	Kottayam	106	-	7941	8047	102	-	8377	8479	208	-	16318	16526
5.	Pinarayi	367	-	13504	13871	356	1	14531	14888	723	1	28035	28759
6.	Chokli	273	2	11591	11866	276	2	13705	13983	549	4	25296	25849
7.	Kariyad	172	-	8132	8304	183	-	9508	9691	355	-	17640	17995
8.	Peringalom	163	1	7733	7897	169	2	8972	9143	332	3	16705	17040
9.	New Mahoi	46	-	8218	8264	66	-	9402	9468	112	-	17620	17732
Thalassery Block		1707	34	92981	94722	1745	26	104283	106054	3452	60	197264	200776

II. B. Contd..

Sl. No.	Name of Panchayat	Males					Females					Total				
		3.	4.	5.	6.	7.	8.	9.	10.	11.	12.	13.	14.			
1.	Mokeri	73	3	8354	8430	81	9	9397	9487	154	12	17751	17917			
2.	Panniyannur	60	-	8734	8794	82	3	10433	10518	142	3	19167	19312			
3.	Pannur	76	16	7023	7115	86	14	8175	8275	162	30	15198	15390			
4.	Thirprangottur	308	121	11972	12401	303	119	13458	13880	611	240	25430	26281			
5.	Chittariparambe	111	569	9554	10234	115	483	10142	10740	226	1052	19696	20974			
6.	Kunnothuparamba	197	16	16050	16263	199	17	18012	18228	396	33	34062	34491			
7.	Mangathidom	209	5	14278	14492	212	3	15059	15274	421	8	29337	29776			
8.	Pattiom	190	577	12454	13221	154	557	13657	14368	344	1134	26111	27589			
9.	Vengad	233	3	15537	15773	223	4	16254	16481	456	7	31791	32254			
Koothuparamb Block		1457	1310	103956	106723	1455	1209	114579	117251	2912	2519	218543	223974			

II. B. Contd..

Sl. No.	Name of Panchayat	Males						Females						Total
		3.	4.	5.	6.	7.	8.	9.	10.	11.	12.	13.	14.	
1.	Aralam	89	948	11213	12250	93	901	10951	11945	182	1849	22164	24195	
2.	Ayyankunnu	208	368	10473	11049	224	332	9989	10545	432	700	20462	21594	
3.	Keezhallur	147	-	8522	8669	144	-	8713	8857	291	-	17235	17526	
4.	Thillankery	88	179	5783	6050	108	180	6009	6297	196	359	11792	12347	
5.	Koodali	228	-	12472	12700	244	-	12574	12818	472	-	25046	25518	
6.	Payam	367	358	11997	12722	373	347	11918	12638	740	705	23915	25360	
7.	Keezhur chavassery	381	366	16246	16993	371	380	15993	16744	752	746	32239	33737	
	Iritty Block	1508	2219	76706	80433	1557	2140	76147	79844	3065	4359	152853	160277	

II. B. Contd..

Sl.	No.	Name of Panchayat	Males					Females					Total	
			SC	ST	Others	Total	SC	ST	Others	Total	SC	ST		Others
1.	2.		3.	4.	5.	6.	7.	8.	9.	10.	11.	12.	13.	14.
1.		Kanichar	107	793	6384	7284	111	780	6257	7148	218	1573	12641	14432
2.		Kelakom	118	517	7357	7992	112	521	7162	7795	230	1038	14519	15787
3.		Kottiyoor	180	506	7643	8329	185	495	7599	8279	365	1001	15242	16608
4.		Muzhakkunnu	102	587	8946	9635	89	552	8952	9593	191	1139	17898	19228
5.		Kolayad	111	1614	7196	8921	114	1706	7321	9141	225	3320	14517	18062
6.		Malur	94	128	9490	9712	96	136	9909	10141	190	264	19399	19853
7.		Peravoor	172	371	9705	10248	146	384	9840	10370	318	755	19545	20618
		Peravoor Block	884	4516	56721	62121	853	4574	57040	62467	1737	9090	113761	124588

II. c. Municipalities

Sl. No.	Name of Municipality	Males					Females					Total			
		3.	4.	5.	6.	7.	8.	9.	10.	11.	12.	13.	14.		
1.	Payyannur	1770	1	29200	30971	1846	-	31215	33061	3616	1	60415	64032		
2.	Thaliparamba	1281	94	28419	29794	1276	76	29080	30432	2557	170	57499	60226		
3.	Kannur	2183	16	29844	32043	2232	7	30956	33195	4415	23	60800	65238		
4.	Kannur CANTT	152	1	2871	3024	131	4	1661	1796	283	5	4532	4820		
5.	Mattannur	470	10	19682	20162	493	11	19840	20344	963	21	39522	40506		
6.	Kuthuparamba	180	20	13606	13806	173	21	14907	15101	353	41	28513	28907		
7.	Thalassery	955	18	48906	49879	1041	44	52615	53700	1996	62	101521	103579		
Municipalities Total		6991	160	172528	179679	7192	163	180274	187629	14183	323	352802	367308		

Table - III - WORKERS AND WORK PARTICIPATION RATE - 1991

A - Blocks

Sl. No.	Name of C.D. Blocks	Main workers		Marginal workers		Total workers		Work participation rate					
		M	F	M	F	M	F	M	F	Total			
1	2	3	4	5	6	7	8	9	10	11	12	13	14
1.	Payyannur	51897	19544	71441	4048	4364	8412	55945	23908	79853	42.81	17.21	29.62
2.	Thaliparamba	65076	18606	83682	4965	5360	10325	70041	23966	94007	45.89	15.15	30.25
3.	Irikkur	47126	13622	60748	3686	4921	8607	50812	18543	69355	47.75	17.47	32.63
4.	Kannur	31278	5666	36944	1179	717	1896	32457	6383	38840	44.96	8.56	26.46
5.	Edakkad	45320	12193	57513	3075	2176	5251	48395	14369	62764	42.73	11.79	26.70
6.	Thalasseni	38224	10600	48824	2195	1738	3933	50419	12338	52757	42.67	11.63	26.28
7.	Kuthuparamba	40369	11132	51501	3290	2985	6275	43658	14117	57776	40.91	12.04	25.80
8.	Iritty	35777	10598	46375	2026	2677	4703	37803	13275	51078	47.00	16.63	31.87
9.	Peravoor	29446	8865	38311	1553	2384	3937	30999	11249	42248	49.90	18.01	33.91
10.	Municipalities	76648	18400	95048	3423	2907	6330	80071	21307	101378	44.56	11.36	27.60
	District	461161	129226	590387	29440	30229	59669	490601	159455	650056	44.65	13.83	28.87

III B. Panchayats

Sl. No.	Name of Panchayat	Main workers			Marginal workers			Total workers			Work participation rate		
		M	F	Total	M	F	Total	M	F	Total	M	F	Total
		3	4	5	6	7	8	9	10	11	12	13	14
1.	Cheruthazam	4451	1922	6373	473	551	1024	4924	2473	7397	44.39	20.60	32.02
2.	Ezhome	3268	1380	4648	387	352	739	3655	1732	5387	42.89	18.90	30.41
3.	Kunhimangalam	2994	1326	4320	267	461	728	3261	1787	5048	40.08	19.55	29.21
4.	Madayil	5582	1496	7078	248	215	463	5830	1711	7541	36.26	9.83	22.52
5.	Mattool	3435	1006	4441	391	335	726	3826	1341	5167	32.83	10.64	21.30
6.	Ramanthali	3426	1379	4805	229	283	512	3655	1662	5317	36.26	14.78	24.93
7.	Kadannapally Panapuzha	3759	1559	5318	484	337	821	4243	1896	6139	44.89	18.86	31.43
8.	Karivellor Peralam	4056	2621	6677	198	389	587	4254	3010	7264	46.72	30.23	38.11
9.	Kankole Alapadamba	3324	1753	5077	87	98	185	3411	1851	5262	44.41	23.09	33.52
10.	Eramankuttoor	5379	2019	7398	373	684	1057	5752	2703	8455	47.00	21.12	33.77
11.	Peringome Vayakkara	12223	3083	15306	911	659	1570	13134	3742	16876	49.38	17.12	31.78
	Payannur Block	51897	19544	71441	4048	4364	8412	55945	23908	79853	42.81	17.21	29.62

III B. Contd...

Sl. No.	Name of Panchayat	Main workers			Marginal workers			Total workers			Work participation rate			
		M	F	Total	M	F	Total	M	F	Total	M	F	Total	
		3	4	5	6	7	8	9	10	11	12	13	14	
1.	Pattuvam	2621	1265	3886	184	336	520	2805	1601	4406	41.93	21.30	31.01	
2.	Cherukunnu	2770	1256	4026	297	353	650	3067	1609	4676	41.04	18.34	28.78	
3.	Kalliasseni	4582	1443	6025	400	429	829	4982	1872	6854	41.46	14.41	27.41	
4.	Kannapuram	3238	1401	4639	268	381	649	3506	1782	5288	41.67	18.29	29.12	
5.	Pappinisseri	5791	1106	6897	547	296	843	6338	1402	7740	41.74	9.01	25.17	
6.	Chengalai	5362	1689	7051	480	553	1033	5842	2242	8084	44.03	16.74	30.32	
7.	Kurumathur	4662	2027	6689	430	477	907	5092	2504	7596	46.47	21.90	33.92	
8.	Pariyaram	4866	2108	6974	440	576	1016	5306	2684	7990	44.10	21.30	32.44	
9.	Narath	4398	1221	5619	526	449	975	4924	1670	6594	42.47	13.93	27.96	
10.	Chapparappadavu	5739	1326	7065	494	366	860	6233	1692	7925	47.24	12.65	29.83	
11.	Naduvil	7631	1641	9272	254	406	660	7885	2047	9932	52.54	14.09	33.63	
12.	Udayagiri	4964	660	5624	271	211	482	5235	871	6106	52.92	9.01	31.22	
13.	Alakode	8452	1463	9915	374	527	901	8826	1990	10816	52.26	12.01	32.32	
Thaliparamba Block		65076	18606	83682	4965	5360	10325	70041	23966	94007	45.89	15.15	30.25	

III B. Contd...

Sl. No.	Name of Panchayat	Main workers			Marginal workers			Total workers			Work participation rate		
		M	F	Total	M	F	Total	M	F	Total	M	F	Total
1	2	3	4	5	6	7	8	9	10	11	12	13	14
1.	Eruvassy	4408	1032	5440	135	208	343	4543	1240	5783	50.69	14.11	32.58
2.	Irikkur	2579	405	2984	82	34	116	2661	439	3100	43.07	7.70	26.10
3.	Malapattam	1621	770	2391	268	276	544	1889	1046	2935	44.28	23.55	33.70
4.	Payyavoor	5144	1029	6173	607	965	1572	5751	1994	7745	51.32	18.30	35.04
5.	Kolacherry	3898	1008	4906	603	602	1205	4501	1610	6111	40.32	13.54	26.51
6.	Kuttiattoor	4908	1748	6656	260	300	560	5165	2048	7216	46.16	18.11	32.07
7.	Myyil	5253	2007	7260	352	330	682	5605	2337	7942	45.09	18.27	31.49
8.	Sreekandapuram	7044	2053	9097	624	946	1570	7668	2999	10667	49.47	19.53	34.57
9.	Padiyorkalliad	12271	3570	15841	755	1260	2015	13026	4830	17856	51.06	19.34	35.37
	Irikkur Block	47126	13622	60748	3686	4921	8607	50812	18543	69355	47.75	17.47	32.63

III B. Contd...

Sl. No.	Name of Pauchayat	Main workers			Marginal workers			Total workers			Work participation rate		
		M	F	Total	M	F	Total	M	F	Total	M	F	Total
1	2	3	4	5	6	7	8	9	10	11	12	13	14
1.	Chirakkal	8691	1808	10499	213	137	350	8904	1945	10849	45.97	9.50	27.23
2.	Pallikkunnu	5300	883	6183	195	118	313	5495	1001	6496	45.42	7.72	25.92
3.	Puzhathi	6411	1303	7714	304	148	452	6715	1451	8166	43.16	9.64	26.67
4.	Valapattanam	1873	112	1985	84	10	94	1957	122	2079	42.73	2.81	23.31
5.	Azhikode	9003	1560	10563	383	304	687	9386	1864	11250	45.61	8.56	26.56
Kannur Block		31278	5666	36944	1179	717	1896	32457	6383	38840	44.96	8.56	26.46

III B. Contd...

Sl. No.	Name of Panchayat	Main workers			Marginal workers			Total workers			Work participation rate		
		M	F	Total	M	F	Total	M	F	Total	M	F	Total
1	2	3	4	5	6	7	8	9	10	11	12	13	14
1.	Ancharakandy	4161	1661	5822	211	167	378	4372	1828	6200	43.35	17.25	29.98
2.	Edakkad	6704	1468	8172	423	236	659	7127	1704	8831	44.88	9.80	26.55
3.	Elayavoor	5713	1135	6848	352	150	502	6065	1285	7350	43.51	8.40	25.14
4.	Kadamboor	2900	798	3698	277	140	417	3177	938	4115	40.38	10.94	25.03
5.	Muzhappilangad	3585	700	4285	322	171	493	3907	871	4778	43.07	8.94	25.40
6.	Chelora	6227	1254	7481	319	201	520	6546	1455	8001	43.31	9.11	25.73
7.	Chembilode	5327	1432	6759	369	390	759	5696	1822	7518	40.56	12.17	25.91
8.	Mundeni	5569	1540	7109	397	383	780	5966	1923	7889	41.43	12.40	26.38
9.	Peralasserri	5134	2205	7339	405	338	743	5539	2543	8082	43.09	18.42	32.31
	Edakkad Block	45320	12193	57513	3075	2176	5251	48395	14369	62764	42.73	11.79	26.70

III B. Contd...

Sl. No.	Name of Panchayat	Main workers			Marginal workers			Total workers			Work participation rate		
		M	F	Total	M	F	Total	M	F	Total	M	F	Total
1	2	3	4	5	6	7	8	9	10	11	12	13	14
1.	Dharmadam	5674	1703	7377	210	92	302	5884	1795	7679	45.96	12.91	28.75
2.	Eranholi	4926	1524	6450	293	230	523	5219	1754	6973	46.94	14.07	29.57
3.	Kadirur	5491	1593	7084	292	377	669	5783	1970	7753	46.07	14.04	29.16
4.	Kottayam	3173	871	4044	219	152	371	3392	1023	4415	42.15	12.07	26.72
5.	Pinarayil	5906	2743	8649	408	379	787	6314	3122	9436	45.52	20.97	32.81
6.	Chokli	4511	920	5431	165	102	267	4676	1022	5698	39.41	7.31	22.04
7.	Kariyad	2764	512	3276	231	130	361	2995	642	3637	36.07	6.62	20.21
8.	Peringalam	2585	452	3037	232	233	465	2817	685	3502	35.67	7.49	20.55
9.	New Mahi	3194	282	3476	145	43	188	3339	325	3664	40.40	3.43	20.66
Thalassery Block		38224	10600	48824	2195	1738	3933	40419	12338	52757	42.67	11.63	26.28

III B. Contd...

Sl. No.	Name of Panchayat	Main workers		Marginal workers		Total workers		Work participation rate					
		M	F	M	F	M	F	M	F				
		3	4	5	6	7	8	9	10	11	12	13	14
1.	Mcken	3255	796	4051	149	446	595	3404	1242	4646	40.38	13.09	25.93
2.	Panniyannur	3262	709	3971	142	58	200	3404	767	4171	38.71	7.29	21.60
3.	Pennoor	2446	419	2865	95	65	160	2541	484	3025	35.71	5.85	19.66
4.	Trippangottur	4440	692	5132	382	379	761	4822	1071	5893	38.88	7.72	22.42
5.	Chittarparamba	4121	1400	5521	479	435	914	4600	1835	6435	44.95	17.09	30.68
6.	Kunnothuparamba	5541	1118	6659	698	555	1253	6239	1673	7912	38.36	9.18	22.94
7.	Mangattidom	6043	1994	8037	567	470	1037	6610	2464	9074	45.61	16.13	30.48
8.	Pattiom	5055	1733	6788	348	253	601	5403	1986	7389	40.87	13.82	26.78
9.	Vengad	6206	2271	8477	430	324	754	6636	2595	9231	42.07	15.75	28.62
Koothuparamba Block		40369	11132	51501	3290	2985	6275	43659	14117	57776	40.91	12.04	25.80

III B. Contd...

Sl. No.	Name of Panchayat	Main workers			Marginal workers			Total workers			Work participation rate		
		M	F	Total	M	F	Total	M	F	Total	M	F	Total
1	2	3	4	5	6	7	8	9	10	11	12	13	14
1.	Aralam	5632	1732	7364	273	302	575	5905	2034	7939	48.20	17.03	32.81
2.	Ayyankunnu	5470	1154	6624	379	435	814	5849	1589	7438	52.94	15.07	34.44
3.	Keezhallur	3620	1141	4761	196	139	335	3816	1280	5096	44.02	14.45	29.08
4.	Thillankery	2789	1319	4108	123	382	505	2912	1701	4613	48.13	27.01	37.36
5.	Koodali	5325	1807	7132	312	357	669	5637	2164	7801	44.39	16.88	30.57
6.	Payam	5891	1606	7497	419	550	969	6310	2156	8466	49.60	17.06	33.38
7.	Keezhur Chavasserri	7050	1839	8889	324	512	836	7374	2351	9725	43.39	14.04	28.83
	Iritty Block	35777	10598	46375	2026	2677	4703	37803	13275	51078	47.00	16.63	31.87

III B. Contd...

Sl. No.	Name of Panchayat	Main workers			Marginal workers			Total workers			Work participation rate		
		M	F	Total	M	F	Total	M	F	Total	M	F	Total
1	2	3	4	5	6	7	8	9	10	11	12	13	14
1.	Kanichar	3871	1037	4908	91	158	249	3692	1195	5157	54.39	16.72	35.73
2.	Kelakom	4143	926	5069	272	379	651	4415	1305	5720	55.24	16.74	36.23
3.	Kottiyoor	4262	752	5014	248	636	884	4510	1388	5698	54.15	16.77	35.51
4.	Muzhakunnu	4196	1600	5796	236	302	538	4432	1902	6334	46.00	19.83	32.94
5.	Kolayad	3857	1304	5161	269	250	519	4126	1554	5680	46.25	17.00	31.45
6.	Malur	4161	1755	5916	219	244	463	4380	1999	6379	45.10	19.71	32.13
7.	Peravoor	4956	1491	6447	218	415	633	5174	1906	7080	50.49	18.38	34.34
Peravoor Block		29446	8665	38311	1553	2384	3937	30999	11249	42248	49.90	18.01	33.91

III C. Municipalities

Sl. No.	Name of Municipalities	Main workers			Marginal workers			Total workers			Work participation rate		
		M	F	Total	M	F	Total	M	F	Total	M	F	Total
1	2	3	4	5	6	7	8	9	10	11	12	13	14
1.	Payannur	12844	4732	17576	808	915	1723	13652	5647	19229	44.08	17.08	30.14
2.	Thilparamba	12354	3210	15564	801	931	1732	13155	4141	17296	44.15	13.61	28.72
3.	Kannur	13837	1985	15822	471	58	529	14308	2043	16351	44.65	6.15	25.06
4.	Kannur Cantonment	2112	246	2358	12	4	16	2124	250	2374	70.24	13.92	49.25
5.	Mattannur	8022	2969	10991	577	536	1113	8599	3505	12104	42.65	17.23	29.88
6.	Kuthuparamba	5907	1422	7329	183	117	300	6090	1539	7629	44.11	10.19	26.39
7.	Thalassery	21572	3836	25408	571	346	917	22143	4182	26325	44.39	7.79	25.42
Total		76648	18400	95048	3423	2907	6330	80071	21307	101378	44.56	11.36	27.60

A. Blocks

TABLE - IV - CLASSIFICATION OF MAIN WORKERS - 1991

Sl. No.	Name of Block	CULTIVATORS						AGRI.LABOURS						LFF*						MINING & QUARRYING						MPSH**						MPSOH***																																																																																																																																																																																											
		M		F		T		M		F		T		M		F		T		M		F		T		M		F		T		M		F		T																																																																																																																																																																																							
		3	4	5	6	7	8	9	10	11	12	13	14	15	16	17	18	19	20	21	22	23	24	25	26	27	28	29	30	31	32	33	34	35	36																																																																																																																																																																																								
1.	Payyannur	5607	2161	7768	8966	9114	18080	8785	1258	10043	2056	536	2592	407	450	857	4096	2184	6280	4867	1582	6449	8823	7483	16306	18069	2538	20607	1824	630	2454	609	262	871	7788	1749	9537	9048	1389	10437	11626	7678	19304	6524	806	7330	3116	865	3981	243	194	437	2233	319	2552	325	92	417	1363	562	1925	1340	82	1422	70	2	72	525	236	761	12056	1986	14042	1068	394	1462	4055	2453	6508	1816	205	2021	450	71	521	760	369	1129	14929	4739	19668	1277	268	1545	3835	1983	5818	2269	158	2427	508	48	556	493	192	685	8260	4430	12690	3290	633	3923	6293	3745	10038	3339	324	3663	1348	646	1994	451	203	654	4958	1922	6880	7893	1140	9033	10364	6393	16757	2491	595	3086	1709	320	2029	367	133	500	1833	319	2152	8286	904	9190	9896	5469	15365	2206	543	2749	500	80	580	184	78	262	980	254	1234	41661	8563	50224	65221	44880	110101	46839	6509	53348	11581	3198	14779	4039	2117	6156	57133	17902	75035	Municipalities Total	2648	1114	3762	6584	5522	12106	4738	320	5058	1112	203	1315	1099	596	1695	12331	2656	14987	District	44309	9677	53986	71805	50402	122207	51577	6829	58406	12693	3401	16094	5138	2713	7851	69464	20558	90022

* LFF - Livestock, Forestry, Fishing, Hunting and Plantation orchards and allied activities.

** MPSH - Manufacturing, Processing, Servicing and Repairs in Household Industry.

*** MPSOH - Manufacturing, Processing, Servicing and Repairs in Other than Household Industry, Storage and Communication.

IV A Contd..

Sl. No.	Name of Block	CONSTRUCTIONS						TRADE & COMMERCE						TSC*						OTHER SERVICES						TOTAL MAIN WORKERS							
		M		F		T		M		F		T		M		F		T		M		F		T		M		F		T			
		21	22	23	24	25	26	27	28	29	30	31	32	33	34	35	36	37	38	39	40	41	42	43	44	45	46	47	48	49	50		
1.	Payyannur	3367	349	3716	7810	492	8302	2838	416	3254	7965	2584	10549	51897	19544	71441																	
2.	Thaliparamba	3650	330	3980	8715	423	9138	3393	222	3615	7338	3387	10725	65076	18606	83682																	
3.	Irikkur	1521	89	1610	5754	166	5920	1857	122	1979	5204	1994	7194	47126	13622	60748																	
4.	Kannur	1954	220	2174	6909	378	7287	3239	121	3360	3497	1987	5487	31278	5656	36944																	
5.	Edakkad	2876	267	3143	10112	386	10498	4026	326	4352	5228	2983	8211	45320	12193	57513																	
6.	Thalassery	2918	343	3261	9982	315	10297	4021	437	4458	4661	2426	7087	38224	10600	48824																	
7.	Koothuparamba	2648	324	2972	9526	314	9840	2915	607	3522	5601	2414	8015	40369	11132	51501																	
8.	Iritty	925	62	987	4751	133	4884	1850	124	1974	3594	1379	4973	35777	10598	46375																	
9.	Peravoor	571	40	611	2825	108	2933	1101	73	1174	2897	1316	4213	29446	8865	38311																	
	Block total	20430	2024	22454	66384	2715	69099	25240	2448	27688	45985	20470	66455	384513	110826	495339																	
	Municipalities Total	4425	535	4960	22176	957	23133	8408	461	8869	13127	6036	19163	76648	18400	95048																	
	District	24855	2559	27414	88560	3672	92232	33648	2909	36557	59112	26506	85618	461161	129226	590387																	

* TSC - Transport, Storage and Communications.

IV B - Panchayats

Sl. No.	Name of Panchayats	CULTIVATORS						AGRI. LABOURS						LFF						MINING & QUARRYING						MPSH**						MPSOH***					
		M		F		T		M		F		T		M		F		T		M		F		T		M		F		T		M		F		T	
		3	4	5	6	7	8	9	10	11	12	13	14	15	16	17	18	19	20	21	22	23	24	25	26	27	28	29	30	31	32	33	34	35	36	37	38
1.	Cheruthazham	385	297	682	583	1015	1598	107	26	133	446	45	491	69	35	104	553	120	673	385	297	682	583	1015	1598	107	26	133	446	45	491	69	35	104	553	120	673
2.	Ezhome	246	153	399	508	792	1300	239	10	249	59	1	60	34	24	58	226	95	321	246	153	399	508	792	1300	239	10	249	59	1	60	34	24	58	226	95	321
3.	Kunhimangalam	261	259	520	391	539	930	114	25	139	41	12	53	83	43	126	438	165	603	261	259	520	391	539	930	114	25	139	41	12	53	83	43	126	438	165	603
4.	Madayi	307	78	385	623	573	1196	936	29	965	67	53	120	27	26	53	567	102	669	307	78	385	623	573	1196	936	29	965	67	53	120	27	26	53	567	102	669
5.	Mattool	230	84	314	465	331	796	751	16	767	86	2	88	7	162	169	273	79	352	230	84	314	465	331	796	751	16	767	86	2	88	7	162	169	273	79	352
6.	Ramanthali	273	84	357	589	991	1580	622	5	627	281	29	310	11	4	15	254	91	345	273	84	357	589	991	1580	622	5	627	281	29	310	11	4	15	254	91	345
7.	Kadannappalli	498	304	802	1110	896	2006	258	17	275	151	44	195	22	11	33	210	51	261	498	304	802	1110	896	2006	258	17	275	151	44	195	22	11	33	210	51	261
8.	Karivalloor Peralam	477	249	726	969	1172	2141	93	6	99	147	7	154	35	29	64	696	811	1507	477	249	726	969	1172	2141	93	6	99	147	7	154	35	29	64	696	811	1507
9.	Kankole Alapadamba	585	187	772	1020	1027	2047	92	28	120	145	10	155	24	54	78	235	285	520	585	187	772	1020	1027	2047	92	28	120	145	10	155	24	54	78	235	285	520
10.	Eramam Kuttoor	753	184	937	811	725	1536	1372	470	1842	271	140	411	48	25	73	206	178	384	753	184	937	811	725	1536	1372	470	1842	271	140	411	48	25	73	206	178	384
11.	Peringam Vayyakkara	1592	282	1874	1897	1053	2950	4201	626	4827	362	193	555	47	37	84	438	207	645	1592	282	1874	1897	1053	2950	4201	626	4827	362	193	555	47	37	84	438	207	645
Payannur Block		5607	2161	7768	8966	9114	18080	8785	1258	10043	2056	336	2592	407	450	857	4096	2184	6280	5607	2161	7768	8966	9114	18080	8785	1258	10043	2056	336	2592	407	450	857	4096	2184	6280

IV B - Contd..

Sl. No.	Name of Panchayats	CONSTRUCTIONS												TRADE & COMMERCE						TSC*						OTHER SERVICES						TOTAL MAIN WORKERS							
		M			F			T			M			F			T			M			F			T			M			F			T				
		21	22	23	24	25	26	27	28	29	30	31	32	33	34	35	36	37	38	39	40	41	42	43	44	45	46	47	48	49	50	51	52	53	54	55			
1.	Cheruthazham	666	25	691	648	42	590	338	53	391	656	264	920	4451	1922	6373																							
2.	Ezhome	540	52	592	622	34	656	250	32	282	544	187	731	3268	1380	4648																							
3.	Kunhimangalam	308	32	340	601	53	654	264	16	280	493	182	675	2994	1326	4320																							
4.	Madayil	448	137	585	1479	145	1624	372	73	445	756	280	1036	5582	1496	7078																							
5.	Mattool	212	22	234	774	37	811	170	155	325	467	118	585	3435	1006	4441																							
6.	Ramanthali	189	32	221	490	23	513	201	17	218	516	103	619	3426	1379	4805																							
7.	Kadannappalli	163	8	171	422	19	441	186	2	188	739	207	946	3759	1559	5318																							
8.	Kariveilor Peralam	216	11	227	420	79	499	199	5	204	804	252	1056	4056	2621	6677																							
9.	Kankol Alapedamba	167	4	171	316	18	334	139	7	146	601	133	734	3324	1753	5077																							
10.	Erumam Kuttoor	156	12	168	689	16	705	257	20	277	816	249	1065	5379	2019	7398																							
11.	Perinam Vayyakara	302	14	316	1349	26	1375	462	36	498	1573	609	2182	12223	3083	15306																							
Payyannoor Block		3367	349	3716	7810	492	8302	2838	416	3254	7965	2584	10549	51897	19544	71441																							

IV B Contd..

Sl. No.	Name of Panchayats	CULTIVATORS						AGRI. LABOURS						LFF						MINING & QUARRYING						MPSH**						MPSOH***																																																																																																																																																																																																												
		M		F		T		M		F		T		M		F		T		M		F		T		M		F		T		M		F		T																																																																																																																																																																																																								
		3	4	5	6	7	8	9	10	11	12	13	14	15	16	17	18	19	20	3	4	5	6	7	8	9	10	11	12	13	14	15	16	17	18	19	20																																																																																																																																																																																																							
1	2	241	151	392	639	759	1398	326	22	348	36	4	40	62	36	98	150	29	179	188	188	376	348	488	836	234	67	301	37	30	67	45	19	64	427	125	552	157	60	217	404	585	989	145	7	152	67	11	78	15	13	28	1513	389	1902	147	163	310	452	583	1035	457	30	187	53	26	79	82	14	96	689	210	899	116	25	141	354	268	622	193	21	214	87	4	91	33	19	52	228	320	2601	912	108	1020	1793	1176	2969	445	53	498	242	51	293	9	16	25	176	31	207	88	632	428	1060	1560	1208	2768	328	76	404	194	74	268	34	4	38	302	41	343	459	216	675	1526	1419	2945	210	15	225	285	84	369	38	4	42	400	58	458	226	22	248	549	451	1000	219	22	241	347	21	368	164	104	268	920	362	1282	348	19	367	388	225	613	2820	455	3275	200	174	374	24	5	29	224	59	283	728	174	903	376	175	551	4596	768	5364	103	47	150	35	8	43	221	80	301	404	17	421	146	45	191	3308	335	3643	39	3	42	27	11	38	170	8	178	308	11	319	288	101	389	5038	667	5755	134	101	235	41	9	50	315	37	352
Thaliparamba Block		4867	1582	6449	8823	7483	16306	18069	2538	20607	1824	630	2454	609	262	871	7788	1749	9537																																																																																																																																																																																																																									

IV B Contd..

Sl. No.	Name of Panchayats	CONSTRUCTIONS					TRADE & COMMERCE					TSC*					OTHER SERVICES					TOTAL MAIN WORKERS				
		M		F		T	M		F		T	M		F		T	M		F		T	M		F		T
		21	22	23	24	25	26	27	28	29	30	31	32	33	34	35	36	37	38	39	40	41	42	43	44	45
1.	Pattuvam	307	24	331	356	11	367	131	7	138	373	222	595	2621	1265	3886										
2.	Cherukunnu	311	36	347	593	37	635	234	45	279	348	221	569	2770	1256	4026										
3.	Kalliassen	516	49	565	871	48	919	358	38	396	536	243	779	4582	1443	6025										
4.	Kannapuram	314	46	360	693	86	779	270	25	295	381	218	599	3238	1401	4639										
5.	Pappinisseri	366	31	397	1175	77	1252	478	20	498	708	321	1029	5791	1105	6897										
6.	Chengalai	198	5	203	679	17	696	217	8	225	691	224	915	5362	1689	7051										
7.	Kurumathur	192	15	207	601	16	617	251	9	260	568	156	724	4662	2027	6689										
8.	Periyaram	364	58	422	602	15	617	279	8	287	703	231	934	4866	2108	6974										
9.	Narath	363	24	387	813	31	844	270	6	276	527	178	705	4398	1221	5619										
10.	Chapparappadavu	150	6	156	637	18	655	237	18	255	711	347	1058	5739	1326	7065										
11.	Naduviil	195	20	215	587	22	609	215	18	233	574	329	903	7631	1641	9272										
12.	Udayagin	118	5	123	331	14	345	126	6	132	295	216	511	4964	660	5624										
13.	Alakode	256	11	267	772	31	803	327	14	341	923	481	1404	8452	1463	9915										
14.	Thaliparamba Block	3650	330	3980	8715	423	9138	3393	222	3615	7338	3387	10725	65076	18606	83682										

IV B Contd..

Sl. No.	Name of Panchayats	CONSTRUCTIONS			TRADE & COMMERCE			TSC*			OTHER SERVICES			TOTAL MAIN WORKERS		
		M	F	T	M	F	T	M	F	T	M	F	T	M	F	T
		21	22	23	24	25	26	27	28	29	30	31	32	33	34	35
1.	Eruvassy	110	7	117	356	19	375	125	50	175	368	308	676	4408	1032	5440
2.	Irikkur	51	2	53	838	3	841	167	--	167	296	50	346	2579	405	2984
3.	Malappattom	59	1	60	183	4	187	40	4	44	307	59	366	1621	770	2391
4.	Payyavoor	155	41	196	410	28	438	118	4	122	372	264	636	5144	1029	6173
5.	Kolachery	274	14	288	707	14	721	282	8	290	514	146	660	3898	1008	4906
6.	Kuthathur	217	5	222	697	8	705	260	9	269	615	159	774	4908	1784	6656
7.	Mayyil	246	10	256	724	11	735	294	19	313	784	250	1034	5253	2007	7260
8.	Sreekandapuram	154	5	159	711	25	736	246	6	252	863	308	1171	7044	2053	9097
9.	Padiyoor Kalliad	255	4	259	1128	54	1182	325	22	347	1085	450	1535	12271	3570	15841
	Irikkur Block	1521	89	1610	5754	166	5920	1857	122	1979	5204	1994	7198	47126	13622	60748

IV B Contd..

Sl. No.	Name of Panchayats	CULTIVATORS						AGRI. LABOURS						MINING & QUARRYING						MPSH**						MPSOH***					
		M	F	T	M	F	T	M	F	T	M	F	T	M	F	T	M	F	T	M	F	T	M	F	T	M	F	T	M	F	T
1	2	3	4	5	6	7	8	9	10	11	12	13	14	15	16	17	18	19	20	21	22	23	24	25	26	27	28	29	30		
1.	Chirakkal	50	20	70	488	211	699	194	20	214	27	1	28	197	104	301	3332	704	4036												
2.	Pailikunnu	74	8	82	162	44	206	101	11	112	7	--	7	49	4	53	1767	192	1959												
3.	Puzhathi	113	22	135	350	99	449	121	25	146	8	--	8	116	61	177	2368	470	2838												
4.	Valapattanam	4	--	4	33	--	33	27	1	28	4	--	4	1	1	2	673	34	707												
5.	Azhikkode	84	42	126	330	208	538	897	25	922	24	1	25	162	66	228	3916	586	4502												
Kannur Block		325	92	417	1363	562	1925	1340	82	1422	70	2	72	525	236	761	12056	1986	14042												

IV B Contd..

Sl. No.	Name of Panchayats	CONSTRUCTIONS						TRADE & COMMERCE						TSC						OTHER SERVICES						TOTAL MAIN WORKERS					
		M		F		T		M		F		T		M		F		T		M		F		T		M		F		T	
		21	22	23	24	25	26	27	28	29	30	31	32	33	34	35	36	37	38	39	40	41	42	43	44	45	46	47	48	49	
1.	Chirakkal	577	70	647	1937	97	2034	922	24	946	967	557	1524	8691	1808	10499															
2.	palikkunnu	278	26	304	1371	85	1456	661	24	685	830	489	1319	5300	883	6183															
3.	Puzhathi	447	50	497	1472	74	1546	732	37	769	684	465	1149	6411	1303	7714															
4.	Valappattanam	89	--	89	612	11	623	241	9	250	189	56	245	1873	112	1985															
5.	Azhikkode	563	74	637	1517	111	1628	683	27	710	827	420	1247	9003	1560	10563															
Kannur Block		1954	220	2174	6909	378	7287	3239	121	3360	3497	1987	5484	31278	5666	36944															

IV B Contd..

Sl. No.	Name of Panchayats	CONSTRUCTIONS						TRADE & COMMERCE						TSC						OTHER SERVICES						TOTAL MAIN WORKERS							
		M		F		T		M		F		T		M		F		T		M		F		T		M		F		T			
		21	22	23	24	25	26	27	28	29	30	31	32	33	34	35	36	37	38	39	40	41	42	43	44	45	46	47	48	49	50		
1.	Ancharakandy	226	27	253	710	25	735	352	11	363	452	317	769	4161	1661	5822																	
2.	Edakkad	435	38	473	1404	57	1461	494	41	535	785	452	1237	6704	1468	8172																	
3.	Elayavoor	411	32	443	1336	100	1436	682	19	701	771	553	1324	5713	1135	6848																	
4.	Kadamboor	166	27	193	779	19	798	258	42	300	394	200	594	2900	798	3698																	
5.	Muzhappilangad	184	25	209	1063	46	1109	394	36	430	344	196	540	3585	700	4285																	
6.	Chelora	590	37	627	1241	31	1272	629	18	647	645	337	982	6227	1254	7481																	
7.	Chembilode	285	33	318	1441	29	1470	432	97	529	552	248	800	5327	1432	6759																	
8.	Munden	362	21	383	1230	40	1270	464	12	476	619	341	960	5560	1540	7109																	
9.	Peralassery	217	27	244	908	39	947	321	50	371	666	339	1005	5134	2205	7339																	
Edakkad Block		2876	267	3143	10112	386	10948	4026	326	4352	5228	2983	8211	45320	12193	57513																	

IV B Contd..

Sl. No.	Name of Panchayats	CULTIVATORS						AGRI.LABOURS						LFF*						MINING & QUARRYING						MPSH**						MPSOH***																							
		M		F		T		M		F		T		M		F		T		M		F		T		M		F		T		M		F		T																			
		3	4	5	6	7	8	9	10	11	12	13	14	15	16	17	18	19	20	21	22	23	24	25	26	27	28	29	30	31	32	33	34	35	36																				
1.	Dharmadom	66	7	73	305	148	453	437	47	487	41	7	48	48	17	65	1716	875	2591	100	13	113	343	115	458	241	32	273	22	-	22	14	6	20	1198	293	1996																		
2.	Eranholi	100	13	113	343	115	458	241	32	273	22	-	22	14	6	20	1198	293	1996	268	42	210	809	331	1140	101	14	115	51	1	52	74	25	99	1154	745	1899																		
3.	Kadirur	268	42	210	809	331	1140	101	14	115	51	1	52	74	25	99	1154	745	1899	167	54	221	429	230	659	108	9	117	16	2	18	63	30	93	579	324	903																		
4.	Kottayam	167	54	221	429	230	659	108	9	117	16	2	18	63	30	93	579	324	903	151	39	190	603	374	977	529	37	566	97	7	104	93	34	127	1974	1640	3614																		
5.	Pinarayi	151	39	190	603	374	977	529	37	566	97	7	104	93	34	127	1974	1640	3614	176	74	250	524	293	817	208	11	219	77	29	106	6	2	8	769	31	800																		
6.	Chokli	176	74	250	524	293	817	208	11	219	77	29	106	6	2	8	769	31	800	176	4	180	475	305	780	92	-	92	148	1	149	74	50	124	184	6	190																		
7.	Kariyad	176	4	180	475	305	780	92	-	92	148	1	149	74	50	124	184	6	190	120	23	143	270	167	437	81	1	82	52	-	52	88	27	115	184	6	190																		
8.	Peringalam	120	23	143	270	167	437	81	1	82	52	-	52	88	27	115	184	6	190	53	12	65	77	20	97	472	7	479	4	1	5	33	1	34	502	10	512																		
9.	New Mahi	53	12	65	77	20	97	472	7	479	4	1	5	33	1	34	502	10	512	Thalasseri Block																																			
		1277	268	1545	3835	1983	5818	2269	158	2427	508	48	556	493	192	685	8260	4430	12690																																				

IV B Contd..

Sl. No.	Name of Panchayats	CONSTRUCTIONS						TRADE & COMMERCE						TSC						OTHER SERVICES						TOTAL MAIN WORKERS					
		M		F		T		M		F		T		M		F		T		M		F		T		M		F		T	
		21	22	23	24	25	26	27	28	29	30	31	32	33	34	35	36	37	38	39	40	41	42	43	44	45	46	47	48	49	50
1.	Dharmadom	542	72	614	1090	58	1148	586	57	643	843	415	1258	5674	1703	7377															
2.	Eranholi	484	73	557	922	52	974	953	44	997	649	396	1045	4926	1524	6450															
3.	Kadirur	374	30	404	1271	55	1326	746	24	770	643	326	969	5491	1593	7084															
4.	Kottayam	176	14	190	965	17	982	350	38	388	320	153	473	3173	871	4044															
5.	Pinarayi	292	56	348	1014	47	1061	438	103	541	715	406	1121	5906	2743	8549															
6.	Chokli	386	42	428	1393	34	1427	358	65	423	614	339	953	4511	920	5431															
7.	Kariyad	233	23	256	980	13	993	127	19	146	275	91	365	2764	512	3276															
8.	Peringalam	195	11	206	1094	21	1115	170	38	208	331	158	489	2585	452	3037															
9.	New Mahi	236	22	258	1253	18	1271	293	49	342	271	142	413	3194	282	3476															
Thalasseri Block		2918	343	3261	9982	315	10297	4021	437	4458	4661	2426	7087	38224	10600	48824															

IV B Contd..

Sl. No.	Name of Panchayats	CULTIVATORS						AGRI.LABOURS						LFF*						MINING & QUARRYING						MPSH**						MPSOH***							
		M	F	T	M	F	T	M	F	T	M	F	T	M	F	T	M	F	T	M	F	T	M	F	T	M	F	T	M	F	T	M	F	T	M	F	T		
1	2	3	4	5	6	7	8	9	10	11	12	13	14	15	16	17	18	19	20	21	22	23	24	25	26	27	28	29	30	31	32	33	34	35	36	37	38	39	40
1.	Mokeri	306	78	384	661	334	995	115	6	121	92	61	153	81	26	107	348	60	408	41	42	43	44	45	46	47	48	49	50	51	52	53	54	55	56	57	58	59	60
2.	Panniyannur	166	59	225	40	36	76	324	31	355	19	-	19	27	-	27	439	51	490	61	62	63	64	65	66	67	68	69	70	71	72	73	74	75	76	77	78	79	80
3.	Panoor	188	39	227	261	112	373	116	4	120	36	6	42	46	2	48	169	13	182	81	82	83	84	85	86	87	88	89	90	91	92	93	94	95	96	97	98	99	100
4.	Thrippangottur	499	62	561	488	199	687	850	29	879	83	8	91	18	5	23	248	15	263	101	102	103	104	105	106	107	108	109	110	111	112	113	114	115	116	117	118	119	120
5.	Chittariparamba	534	108	642	1045	772	1817	312	58	370	184	17	201	30	15	45	277	157	434	121	122	123	124	125	126	127	128	129	130	131	132	133	134	135	136	137	138	139	140
6.	Kunnathuparamba	509	82	591	918	421	1339	724	36	760	152	35	187	35	6	41	299	43	342	141	142	143	144	145	146	147	148	149	150	151	152	153	154	155	156	157	158	159	160
7.	Mangattidom	487	111	598	1074	696	1770	372	101	473	384	285	669	59	41	100	745	326	1071	161	162	163	164	165	166	167	168	169	170	171	172	173	174	175	176	177	178	179	180
8.	Pattiam	324	47	371	1040	674	1714	261	12	273	230	138	368	23	9	32	687	259	946	181	182	183	184	185	186	187	188	189	190	191	192	193	194	195	196	197	198	199	200
9.	Vengad	277	47	324	766	501	1267	265	47	312	168	96	264	132	99	231	1746	998	2744	201	202	203	204	205	206	207	208	209	210	211	212	213	214	215	216	217	218	219	220
Koothuparamba Block		3290	633	3923	6293	3745	10038	3339	324	3663	1348	646	1994	451	203	654	4958	1922	6880	221	222	223	224	225	226	227	228	229	230	231	232	233	234	235	236	237	238	239	240

IV B Contd..

Sl. No.	Name of Panchayats	CONSTRUCTIONS						TRADE & COMMERCE						TSC						OTHER SERVICES						TOTAL MAIN WORKERS					
		M		F		T		M		F		T		M		F		T		M		F		T		M		F		T	
		21	22	23	24	25	26	27	28	29	30	31	32	33	34	35	36	37	38	39	40	41	42	43	44	45	46	47	48	49	50
1.	Mokeri	250	20	270	683	20	703	256	34	290	463	157	620	3255	796	4051															
2.	Panniyannur	387	80	467	974	25	999	250	89	339	636	338	974	3262	709	3971															
3.	Panoor	169	9	178	799	13	812	112	25	137	550	196	746	2446	419	2865															
4.	Thrippangottur	336	19	355	1317	17	1334	134	119	253	467	219	686	4440	692	5132															
5.	Chittariparamba	148	13	161	789	16	805	309	88	397	493	156	649	4121	1400	5521															
6.	Kunnathuparamba	413	51	464	1328	36	1364	329	123	452	834	285	1119	5541	1118	6659															
7.	Mangattidom	405	45	450	1195	33	1228	533	28	561	789	328	1117	6043	1994	8037															
8.	Pattiam	325	57	383	1005	128	1133	503	34	537	656	375	1031	5055	1733	6788															
9.	Vengad	214	30	244	1436	26	1462	489	67	556	713	360	1073	6206	2271	8477															
Koothuparamba Block		2648	324	2972	9526	314	9840	2915	607	3522	5601	2414	8015	40369	11132	51501															

IV B Contd..

Sl. No.	Name of Panchayats	CULTIVATORS			AGRI.LABOURS			LFF*			MINING & QUARRYING			MPSH**			MPSOH***		
		M	F	T	M	F	T	M	F	T	M	F	T	M	F	T	M	F	T
1	2	3	4	5	6	7	8	9	10	11	12	13	14	15	16	17	18	19	20
1.	Aralam	1863	166	2029	1921	994	2915	720	354	1074	81	2	83	21	-	21	84	3	87
2.	Ayyankunnu	2335	179	2514	1221	585	1806	762	69	831	107	28	135	11	5	16	131	21	152
3.	Keezhallor	241	45	286	871	625	1496	62	11	73	409	155	564	52	9	61	344	116	460
4.	Thillenkari	535	130	665	1235	1062	2297	52	17	59	85	6	91	20	8	28	97	25	122
5.	Koodali	581	281	862	1390	1040	2430	101	11	112	507	75	582	122	28	150	542	92	634
6.	Payam	1565	190	1755	1728	930	2658	495	64	559	125	10	135	71	47	118	252	33	285
7.	Keezhur Chavuserry	773	149	922	1998	1157	3155	299	69	368	395	44	439	70	36	106	383	29	412
Iritty Block		7893	1140	9033	10364	6393	16757	2491	595	3086	1709	320	2029	367	133	500	1833	319	2152

IV B Contd..

Sl. No.	Name of Panchayats	CULTIVATORS						AGRI.LABOURS						LFF						MINING & QUARRYING						MPSH						MPSOH									
		M	F	T	M	F	T	M	F	T	M	F	T	M	F	T	M	F	T	M	F	T	M	F	T	M	F	T	M	F	T	M	F	T	M	F	T				
1	2	3	4	5	6	7	8	9	10	11	12	13	14	15	16	17	18	19	20	21	22	23	24	25	26	27	28	29	30	31	32	33	34	35	36	37	38	39	40	41	42
1.	Kanichar	1696	201	1897	1375	635	2010	170	52	222	34	--	34	9	--	9	100	3	103	43	732	732	39	1	40	53	18	71	108	8	116	108	49	229	53	180	49	229			
2.	Kelakom	1348	83	1431	1221	455	1676	596	136	732	39	1	40	53	18	71	108	8	116	108	49	229	53	180	49	229	53	180	49	229	53	180	49	229							
3.	Kottiyoor	2023	79	2102	1120	400	1520	322	41	363	13	1	14	16	1	17	93	20	113	93	20	113	93	20	113	93	20	113	93	20	113	93	20	113	93	20	113				
4.	Muzhakunnu	786	122	908	1553	1069	2622	243	148	391	98	20	118	10	13	23	180	49	229	180	49	229	180	49	229	180	49	229	180	49	229	180	49	229	180	49	229				
5.	Kolayad	773	99	872	1395	810	2205	506	125	631	27	7	34	11	9	20	109	16	125	109	16	125	109	16	125	109	16	125	109	16	125	109	16	125	109	16	125				
6.	Malur	765	244	1009	1444	1152	2596	157	13	170	190	47	237	22	15	37	166	109	275	166	109	275	166	109	275	166	109	275	166	109	275	166	109	275	166	109	275				
7.	Peravoor	895	76	971	1788	948	2736	212	28	240	99	4	103	63	22	85	224	49	273	224	49	273	224	49	273	224	49	273	224	49	273	224	49	273	224	49	273				
Peravoor Block		8286	904	9190	9896	5469	15365	2206	543	2749	500	80	580	184	78	262	980	254	1234	980	254	1234	980	254	1234	980	254	1234	980	254	1234	980	254	1234	980	254	1234				

IV B Contd..

Sl. No.	Name of Panchayats	CONSTRUCTIONS			TRADE & COMMERCE			TSC*			OTHER SERVICES			TOTAL MAIN WORKERS		
		M	F	T	M	F	T	M	F	T	M	F	T	M	F	T
		21	22	23	24	25	26	27	28	29	30	31	32	33	34	35
1.	Kanichar	28	1	29	140	8	148	57	5	62	262	132	394	3871	1037	4908
2.	Kelakom	76	1	77	281	16	297	108	5	113	313	203	516	4143	926	5069
3.	Kottiyoor	57	2	59	225	10	235	87	2	89	306	196	502	4262	752	5014
4.	Muzhakunnu	85	6	91	619	18	637	173	2	175	449	153	602	4196	1600	5796
5.	Kolayad	112	18	130	311	7	318	166	37	203	447	176	623	3857	1304	5161
6.	Malur	104	3	107	586	19	605	216	14	230	511	139	650	4151	1755	5916
7.	Peravoor	109	9	118	653	30	593	294	8	302	609	317	926	4956	1491	6447
Peravoor Block		571	40	611	2825	108	2933	1101	73	1174	2897	1316	4213	29446	8865	38311

* TSC - Transport, Storage and Communication

IV C Municipalities

Sl. No.	Name of Municipalities	CULTIVATORS			AGRI.LABOURS			LEFT			MINING & QUARRYING			MPS			MPSO		
		M	F	T	M	F	T	M	F	T	M	F	T	M	F	T	M	F	T
1	2	3	4	5	6	7	8	9	10	11	12	13	14	15	16	17	18	19	20
1.	Payyannur	1021	504	1525	2000	2151	4151	355	55	410	161	15	176	347	261	608	2081	746	2827
2.	Thaliparamba	503	257	760	1058	1111	2169	416	28	444	249	8	257	204	127	331	1838	475	2313
3.	Kannur	51	7	58	213	28	241	1265	44	1309	12	1	13	103	20	123	2638	173	2811
4.	Kannur Condonment	--	--	--	--	--	--	19	6	25	--	--	--	1	--	1	122	17	139
5.	Thalassery	168	12	180	597	203	800	2222	78	2800	42	3	45	244	62	305	4040	850	4890
6.	Koothuparamba	139	15	154	677	298	975	163	19	182	188	127	315	106	46	152	1059	271	1330
7.	Mattannur	766	319	1085	2039	1731	3770	298	90	388	460	49	509	94	80	174	553	124	677
Total		2648	1114	3762	6584	5522	12106	4738	320	5058	1112	203	1315	1099	596	1695	12331	2656	14987

IV- C Contd..

Sl. No.	Name of Municipalities	CONSTRUCTIONS			TRADE & COMMERCE			TSC			OTHER SERVICES			TOTAL MAIN WORKERS				
		M	F	T	M	F	T	M	F	T	M	F	T	M	F	T		
		21	22	23	24	25	26	27	28	29	30	31	32	33	34	35		
1.	Payyannur	746	50	806	2897	158	3055	1342	50	1392	1894	732	2626	12844	4732	17576		
2.	Thaliparamba	881	129	1010	3654	137	3801	1456	38	1494	2085	900	2985	12354	3210	15564		
3.	Kannur	654	50	704	4883	231	5114	1485	100	1585	2533	1331	3864	13837	1985	15822		
4.	Kannur Connt.	40	1	41	73	14	87	45	7	62	1812	201	2013	2112	246	2358		
5.	Thalassery	1269	195	1464	7334	306	7640	2648	132	2780	3008	1995	5003	21572	3886	25408		
6.	Kuthuparamba	447	54	501	1576	81	1657	735	71	806	817	440	1257	5907	1422	7329		
7.	Mattannur	388	46	434	1749	30	1779	697	63	760	978	437	1415	8022	2969	10991		
	Total	4425	535	4960	22176	957	23133	8408	461	8869	13127	6036	19163	76648	18400	95048		

TABLE V - NUMBER AND AREA OF INDIVIDUAL HOLDINGS - 1990 - 1991

(Holdings in numbers and Area in Hectares)

Sl. No.	Block/ Municipality	Below 0 - 02		0.02 - 0.50		0.50 - 1.00		1.00 - 2.00		2.00 - 4.00		4.00 - 10.00		10.00 and above		Total	
		No.	Area	No.	Area	No.	Area	No.	Area	No.	Area	No.	Area	No.	Area	No.	Area
1	2	3	4	5	6	7	8	9	10	11	12	13	14	15	16	17	18
1.	Edakkad	2734	40	29072	4792	2534	1725	711	928	143	352	5	22	0	0	35199	7859
2.	Irikkur	474	7	19583	4698	6708	5044	5321	7801	2574	7309	445	2360	30	361	35135	27580
3.	Iritty	1270	19	15996	3792	4684	3583	3246	4826	1493	4386	365	1958	25	370	27079	18934
4.	Kannur	2068	28	15739	1793	310	250	87	112	15	30	0	0	0	0	18217	2213
5.	Kuthuparamb	583	9	26790	4641	3567	2616	2193	3165	415	1171	94	436	10	154	33652	12192
6.	Payyannur	1461	20	32641	6098	7871	5777	5484	7866	2034	5418	475	2381	25	472	49991	28032
7.	Paravoor	745	11	13690	2659	4575	3229	3795	5155	1755	4439	335	1672	45	1075	24940	18240
8.	Thalasseni	1101	16	27602	4057	1388	1011	374	581	92	260	10	75	5	84	30572	6084
9.	Thaliparamba	3467	54	41391	7176	8650	6366	5733	8304	2351	6084	640	3231	30	401	62262	31618
Total (Rural)		13901	204	222504	39708	40287	29601	26944	38738	10872	29449	2369	12135	170	2917	317047	152752
Total (Urban)		3983	53	40229	4897	3171	2166	1453	1950	492	1264	96	502	5	56	49429	10888
Dist- Total		17884	257	262733	44605	43458	31767	28397	40688	11364	30713	2465	12637	175	2973	366476	163640

Source : Agricultural Census - 1990-91, DES

TABLE - VI - AREA UNDER IMPORTANT CROPS - (Average for the years 89-92)

Sl. No.	Blocks	Coconut	Arecanut	Cashew	Pepper	Rubber	Ginger	Banana	Plantain	Tapioca	Paddy
1	2	3	4	5	6	7	8	9	10	11	12
1.	Kuthuparamba	12384	597	1934	1222	59	2	312	297	391	1197
2.	Peravoor	6601	738	4150	2433	3492	110	260	272	692	1217
3.	Iritty	8618	795	5738	2516	3122	115	247	351	552	2149
4.	Thalassery	6793	165	27	293	--	--	55	175	117	990
5.	Kannur	2904	42	198	86	--	--	--	50	5	436
6.	Edakkad	8149	200	1530	315	--	--	97	149	240	1398
7.	Thaliparamba	14210	3556	6014	10264	8632	212	197	685	1765	4270
8.	Payannur	19138	2628	6836	6908	3184	20	128	807	704	5866
9.	Irikkur	8306	1930	5560	7006	4265	73	413	635	1788	2766
10.	Thalassery (M)	605	23	20	15	--	--	1	20	6	10
11.	Kannur (M)	345	3	5	3	--	--	--	3	--	--
Total		88053	10677	32312	31061	22754	534	1710	3444	6260	20299

Source : DES

TABLE-VII-LIVE STOCK POPULATION - 1987

A. Blocks

Sl. No. Block	Name of C.D.	Cattle		Buffaloes		Sheep		Goat		Pigs		Dogs		Fowls		Duck	No. of Milk Co-op. Societies.	No. of Slaughter houses	No. of Vet. Institutions			
		Cross bred		Non Descript		Breedable		Breedable		Female	Total	Desi	Improved									
		Male	Female	Male	Female	Male	Female	Male	Female					17	18					19	20	21
1	2	3	4	5	6	7	8	9	10	11	12	13	14	15	16	17	18	19	20	21	22	23
1.	Payyannur	2068	11562	6383	4370	20480	1577	588	1663	1644	179	2193	6980	9173	1002	1554	125633	10002	2176	15	-	23
2.	Taliparamba	2410	14878	7585	5012	26923	15025	185	1162	769	56	3754	11811	15565	4892	11115	134991	13138	3176	30	-	21
3.	Irikkur	2093	10966	6362	4565	22156	12227	243	1907	1289	102	3093	11263	14356	3396	9071	117219	20262	303	22	1	17
4.	Kannur	353	3710	2077	203	1992	1115	11	130	79	2	554	1769	2323	8	2908	13962	9638	235	4	-	4
5.	Edakkad	1036	8585	4984	670	6406	3543	10	127	84	59	945	3233	4178	134	2469	36239	27198	139	14	-	20
6.	Thalasseri	815	6411	3650	639	6090	3326	25	7	4	1	1813	6189	8002	-	2104	33728	8295	191	8	-	11
7.	Koothuparamba	1168	7194	4040	2412	17234	9633	12	18	9	10	1871	5845	7716	40	2022	54325	5486	181	9	2	12
8.	Iritty	1582	7117	4317	2838	16229	9994	326	1892	176	42	2696	7965	10661	1693	6341	81021	9402	305	16	-	20
9.	Peravoor	1235	7304	4374	2312	11956	6862	229	1646	1150	306	2295	7455	9750	2398	7381	82585	12006	227	20	-	15
	Municipalities	1213	8426	5340	1987	12562	7404	316	1287	841	40	1830	6255	8085	66	3590	57981	12963	1503	15	4	19
District																						
Total		13973	86143	49112	25008	142028	80706	1945	10839	7045	797	21044	68785	89809	14229	48555	737684	118390	8396	153	7	162

Source : Department of Animal Husbandry.

VII B - Panchayats

Sl. No.	Panchayats	Cattle		Buffaloes		Sheep		Goat		Pigs		Dogs		Fowls		Duck		No. of Milk Co-op. Societies.	No. of Slaughter houses	No. of Veterinary Institutions			
		Cross bred		Breeda ble		Non Descript		Breeda ble		Female		Total		Desi		Impro ved							
		Male	Female	Male	Breeda ble	Male	Female	Male	Female	Male	Female	Male	Female	Male	Female	Male	Female				Male	Female	
3	4	5	6	7	8	9	10	11	12	13	14	15	16	17	18	19	20	21	22	23			
1.	Cheruthazham	191	925	519	548	2446	1350	63	187	107	-	121	354	475	11	358	7625	502	38	1	-	2	
2.	Ezhome	93	585	331	204	1025	592	16	94	59	-	114	258	372	-	51	6211	690	127	1	-	2	
3.	Kunhimangalam	191	938	487	234	1099	655	12	132	78	1	58	174	232	-	67	4495	1335	136	-	-	1	
4.	Madayil	92	931	493	135	681	402	6	118	74	-	301	733	1034	15	130	6204	2341	536	1	-	1	
5.	Mattool	25	384	255	78	506	333	1	8	6	-	240	952	1192	21	45	4869	1594	816	-	-	1	
6.	Ramanthali	116	686	372	147	949	560	4	74	48	2	106	407	513	17	27	7579	745	195	1	-	1	
7.	Kadannapally Panapuzha	159	688	391	591	2402	1349	20	112	61	4	120	466	586	20	158	8774	464	36	2	-	2	
8.	Karivellur Peralam	145	1002	543	370	1501	774	257	895	534	3	59	219	278	-	10022	446	34	1	-	-	3	
9.	Kankole Alappadamba	99	704	357	455	2030	1063	121	369	244	39	79	219	298	9	49	8106	226	69	1	-	2	
10.	Eranamkuttoor	145	637	341	776	3262	1824	46	331	218	33	186	645	83	123	137	16294	113	42	1	-	3	
11.	Peringam Vayyakkara	812	4082	2294	832	4579	2675	42	343	215	97	809	2553	3362	1386	532	45454	1546	147	6	-	5	
Payyannur Block		2068	11562	6383	4370	20480	11577	588	2663	1644	179	2193	6980	9173	1602	1554	125633	10002	2176	15	-	-	23

Sl. Name of No. Panchayat	Cattle		Buffaloes		Sheep		Goat		Pigs		Dogs		Fowls		Duck		No. of Milk Co-op. Socie- ties.	No. of Slaugh- ter houses	No. of Vet. Institu- tions	
	Cross bred		Non Descript		Breedable		Breedable		Female	Total	Desi	Improved	21	22	23					
	Male	Female	Male	Female	Male	Female	Male	Female								13				14
3	4	5	6	7	8	9	10	11	12	13	14	15	16	17	18	19	20	21	22	23
1. Pattuvam	35	279	155	295	1380	819	11	8	5	3	25	86	111	7	169	4587	639	52	1	1
2. Cherukunnu	99	576	341	82	527	299	11	61	35	10	62	211	273	3	44	3272	433	141	-	1
3. Kallisseri	105	1328	705	115	1468	714	6	76	34	-	41	126	167	-	153	5162	1607	35	1	1
4. Kannapuram	97	594	340	184	995	528	6	67	42	1	17	96	113	12	105	3547	670	2387	1	1
5. Pappinisseri	141	1010	548	115	821	459	16	102	80	5	253	381	634	1	242	4940	1225	81	1	1
6. Changalaj	193	996	591	997	3926	2078	19	123	9	34	407	139	1798	104	707	14797	865	139	4	1
7. Karumathur	104	445	271	787	3640	2044	8	25	15	-	143	480	623	3	422	11440	471	14	-	1
8. Pariyaram	69	504	278	626	2448	1400	3	12	8	3	78	291	369	1	260	11187	378	17	2	2
9. Narath	184	855	493	178	1314	658	2	17	8	-	60	376	436	-	94	5407	833	47	1	1
10. Chapparapadavu	191	1272	736	492	2966	697	19	94	61	-	386	397	1783	301	1387	17912	1061	63	2	3
11. Naduvil	380	2055	1242	469	2871	1681	26	187	120	-	711	2564	3275	1213	2532	23783	1011	43	6	3
12. Udayagiri	432	1987	208	283	1618	1013	30	179	142	-	652	1726	2378	1706	2291	19681	1363	25	6	2
13. Alakode	380	2977	1677	389	2949	1635	28	211	128	-	919	2686	3605	1541	2709	9267	2582	132	5	3
Taliparamba Block	2410	14878	7585	5012	26923	15025	185	1162	769	56	3754	11811	15565	4892	11115	134991	13138	3176	30	21

VII B - contd..

Sl. No. of Panchayat	Cattle		Buffaloes		Sheep		Goat		Pigs		Dogs		Fowls		Duck		No. of Milk Co-op. Societies.	No. of Slaughter houses	No. of Vet. Institutions			
	Cross bred		Non Descript		Female		Breeda ble		Male	Female	Total	Desi	Improved	Milk	Co-op. Societies.							
	Male	Female	Breeda ble	Breeda ble	Male	Female	Male	Female								13				14	15	16
1	2	3	4	5	6	7	8	9	10	11	12	13	14	15	16	17	18	19	20	21	22	23
1.	Eruvassy	331	1606	968	287	1361	823	28	193	134	8	553	1861	2414	864	1762	16617	1168	40	5	-	2
2.	Irikkur	129	640	361	193	790	461	-	1	1	-	330	471	801	-	57	2948	1093	33	-	-	1
3.	Malappattam	56	278	149	353	1207	606	2	4	2	-	51	243	294	-	89	4184	109	-	-	-	1
4.	Payyavoor	175	1126	630	410	2600	1385	42	386	244	4	589	2209	2798	1039	1837	19198	427	9	4	-	1
5.	Kolachery	111	644	363	387	2648	1473	8	5	3	9	56	348	404	-	91	1357	518	-	1	-	1
6.	Kuttiyattoor	206	1148	604	415	2217	1217	-	-	-	-	63	236	299	-	169	5918	776	2	-	-	1
7.	Mayyil	172	619	375	537	2943	1698	6	23	16	-	75	321	396	-	161	7761	2366	19	1	-	1
8.	Sreekantapuram	234	1425	819	679	3075	1683	35	289	197	-	432	1546	1978	452	1661	18507	565	65	3	1	3
9.	Padiyurkalliad	679	3480	2093	1304	5315	2881	122	1006	692	81	944	4028	4972	1041	3244	34729	3240	135	8	-	6
Irikkur Block		2093	10966	6362	4565	22156	12227	243	1907	1289	102	3093	11263	14356	3396	9071	117219	10262	303	22	1	17

VII B - contd..

Sl. No. of Panchayat	Cattle		Buffaloes		Sheep		Goat		Pigs		Dogs		Fowls		Duck		No. of Milk Co-op. Societies.	No. of Slaughter houses	No. of Vet. Institutions		
	Cross bred		Breeda ble		Non Descript		Breeda ble		Female	Male	Total	Desi	Imptro ved								
	Male	Female	Breeda ble	Breeda ble	Male	Female	Male	Female						16	17	18				19	20
1	3	4	5	6	7	8	9	10	11	12	13	14	15	16	17	18	19	20	21	22	23
1. Chirakkal	107	1026	559	36	421	253	2	28	18	1	102	489	591	2	744	3376	1340	56	1	-	1
2. Pallikkunnu	71	602	346	36	305	172	3	47	30	-	62	177	239	-	647	1249	1926	43	-	-	1
3. Puzhathi	80	1153	627	33	333	186	-	27	13	-	204	527	731	-	769	3500	3694	11	1	-	1
4. Valapattanam	9	96	54	8	92	44	-	1	1	-	87	185	272	5	85	1358	322	53	1	-	-
5. Azhikode	86	833	491	90	841	460	6	27	17	1	99	391	490	1	663	4479	2356	72	1	-	1
Kannur Block	353	3710	2077	203	1992	1115	11	130	79	2	554	1769	2323	8	2908	13962	9638	235	4	-	4

VII B - contd..

Sl. Name of No. Panchayat	Cattle		Buffaloes		Sheep		Goat		Pigs		Dogs		Fowls		Duck		No. of		No. of Institu- tions	
	Cross bred		Breeda ble		Non Descript		Breeda ble		Female		Total		Desi		Impro ved		Milk Co-op. Socie- ties.			No. of Slaugh- ter houses
	Male	Female	Breeda ble	Breeda ble	Male	Female	Male	Female	Male	Female	Male	Female	Male	Female	Male	Female	Milk	Co-op. Socie- ties.		
3	4	5	6	7	8	9	10	11	12	13	14	15	16	17	18	19	20	21	22	23
1. Ancharakandy	156	1206	715	92	766	391	-	-	6	101	322	423	1	182	3434	714	1	1	-	2
2. Edakkad	107	1074	661	36	707	378	-	14	6	143	533	676	-	62	3819	1175	2	1	-	3
3. Elayavoor	110	800	483	73	557	345	9	94	68	64	197	261	131	815	3535	15658	27	2	-	5
4. Kadamboor	67	464	271	53	403	228	-	-	7	78	263	341	-	170	2652	1230	2	1	-	1
5. Muzhappiangad	38	401	239	23	488	293	1	13	7	98	381	479	-	187	3039	1189	60	1	-	1
6. Chelora	132	1063	616	106	843	469	-	6	3	16	145	621	-	396	4378	1321	24	2	-	2
7. Chembilod	109	892	528	96	1055	550	-	-	30	130	351	481	-	307	4438	1218	7	2	-	1
8. Munderi	181	1503	846	119	839	501	-	-	-	73	324	397	2	166	5638	715	11	2	-	2
9. Peralassery	136	1182	625	72	748	388	-	-	-	113	386	499	-	184	5306	3978	5	2	-	3
Edakkad Block	1036	8585	4984	670	6406	3543	10	127	84	59	945	3233	4178	134	2469	27198	139	14	-	20

VII B - contd..

Sl. Name of No. Panchayat	Cattle																							No. of Milk Co-op. Socie- ties.	No. of Staugh- ter houses	No. of Vet. Institu- tions
	Cross bred		Buffaloes		Sheep		Goat		Pigs		Dogs		Fowls		Duck		Desi	Impro- ved	21	22	23					
	Male	Female	Breeda- ble	Breeda- ble	Male	Female	Male	Female	Breeda- ble	Breeda- ble	Male	Female	Total	Male	Female	Male						Female				
3	4	5	6	7	8	9	10	11	12	13	14	15	16	17	18	19	20	20	21	22	23					
1. Dharmadom	87	617	355	60	427	249	-	-	1	279	821	1100	-	300	3882	936	58	1	1	-	1					
2. Eranholi	83	736	420	42	411	237	-	3	-	277	932	1209	-	366	4048	761	2	1	1	-	2					
3. Kadirur	63	605	327	49	646	367	-	2	1	221	985	1206	-	292	3139	930	10	-	-	-	2					
4. Kottayam	84	521	302	63	506	298	1	-	-	157	432	589	-	211	2921	916	3	1	1	-	1					
5. Pinarayi	147	1224	666	82	916	483	-	-	-	241	865	1106	-	421	5394	1627	6	1	1	-	1					
6. Chockli	175	1413	845	49	501	260	16	-	-	249	818	1067	-	220	5383	1849	11	2	2	-	1					
7. Kariyad	46	424	239	154	1492	790	2	-	-	105	434	539	-	40	4036	553	25	1	1	-	1					
8. Peringalom	114	661	375	199	939	518	5	-	-	196	518	714	-	172	3938	376	25	1	1	-	1					
9. New Mahi	16	210	121	21	252	124	1	2	-	88	384	472	-	82	987	347	11	-	-	-	1					
Thalasseri Block	815	6411	3650	639	6090	3326	25	7	4	1	1813	6189	8002	-	2104	33728	8295	151	8	-	11					

VII B - contid..

Sl. Name of No. Panchayat	Cattle		Buffaloes		Sheep		Goat		Pigs		Dogs		Fowls		Duck		No. of		No. of Institu- tions		
	Male	Female	Breeda ble	Male	Female	Breeda ble	Male	Female	Male	Female	Total	Desi	Impro ved	Milk Co-op. Socie- ties.	No. of Slaugh- ter houses	No. of Vet.					
																	Cross bred	Non Descript			
3	4	5	6	7	8	9	10	11	12	13	14	15	16	17	18	19	20	21	22	23	
1. Morkeri	94	580	290	118	1147	638	-	-	-	149	583	732	-	115	5143	260	13	2	-	1	
2. Panniyannur	93	769	442	84	937	508	-	-	-	165	700	865	-	145	4441	797	19	2	-	1	
3. Panoor	70	423	255	131	1188	609	-	-	2	97	322	419	-	54	3570	200	12	-	1	8	
4. Trippangottoor	181	703	415	548	2473	1420	-	-	-	267	578	845	2	131	5768	647	53	-	-	2	
5. Chittariparamba	90	682	424	375	2283	1436	2	2	8	203	882	1085	14	472	8378	330	16	1	-	2	
6. Kunnathuparamba	188	1013	585	552	3477	2023	-	-	-	322	729	1051	-	130	8937	513	44	2	1	1	
7. Mangattidom	167	1108	603	266	2108	1176	7	6	-	224	730	954	4	456	7452	753	5	-	-	1	
8. Pattiam	163	980	508	221	2117	999	2	1	-	239	719	958	20	298	5831	1354	11	1	-	2	
9. Vengad	122	926	518	117	1504	824	1	1	-	205	602	807	-	221	4800	632	8	1	-	1	
Koothuparamba Block	1168	7184	4040	2412	17234	9633	12	18	9	10	1871	5845	7716	40	2022	54325	5486	181	9	2	12

VII B - contd..

Sl. No. Panchayat	Cattle		Buffaloes		Sheep		Goat		Pigs		Dogs		Fowls		Duck	No. of Milk Co-op. Societies.	No. of Slaughter houses	No. of Vet. Institutions					
	Cross bred		Non Descript		Breedable		Breedable		Male	Female	Total	Desi	Improved										
	Male	Female	Breedable	Non Descript	Male	Female	Male	Female						Male	Female	Total	Desi	Improved					
1	2	3	4	5	6	7	8	9	10	11	12	13	14	15	16	17	18	19	20	21	22	23	
1.	Aralam	338	1275	784	650	3116	1906	193	561	319	-	850	1976	2826	808	1905	18557	1754	209	3	-	3	
2.	Ayyankunnu	536	2105	1333	499	2251	1314	105	977	625	-	814	2354	3168	551	2169	22971	2748	41	4	-	4	
3.	Keezhallur	140	615	340	253	1375	827	-	-	-	-	73	268	341	1	127	4545	253	6	3	-	2	
4.	Thillankeni	77	310	162	194	1471	743	-	-	-	-	149	710	859	1	288	6000	718	-	-	-	1	
5.	Koodali	104	763	444	360	2386	1959	-	1	1	30	46	195	241	2	217	4649	1495	8	1	-	1	
6.	Payam	267	1451	901	401	2328	1286	27	328	212	2	444	1481	1925	283	1210	14549	685	28	3	-	5	
7.	Keezhur																						
	Charassery	120	598	353	481	3302	1959	1	25	19	10	320	981	1301	47	425	9750	1749	13	2	-	5	
	Iritty Block	1582	7117	4317	2838	16229	9994	326	1892	1176	42	2696	7965	10661	1693	6341	81021	9402	305	16	-	20	

VII B - contd..

Sl. No. Panchayat	Cattle		Buffaloes		Sheep		Goat		Pigs		Dogs		Fowls		Duck		No. of Milk Co-op. Societies.	No. of Slaughter houses	No. of Vet. Institutions		
	Cross bred		Non Descript		Female	Male	Breedable	Male	Female	Total	Desi	Improved	Total	Desi	Improved						
	Male	Female	Breedable	Male												Female				Breedable	Male
3	4	5	6	7	8	9	10	11	12	13	14	15	16	17	18	19	20	21	22	23	
1. Kanichar	197	1293	801	224	1322	848	16	254	216	86	326	1118	1444	346	1430	14551	1539	22	3	-	2
2. Kelakam	169	1098	586	266	1878	978	79	804	526	-	373	1267	1640	332	1377	15121	2700	89	2	-	2
3. Kottiyoor	315	1429	840	533	1781	1013	99	409	282	-	485	1408	1894	1359	1975	17360	1951	31	5	-	2
4. Muzhikunnu	85	502	324	373	2018	1124	2	32	21	-	174	755	929	60	462	8040	203	17	3	-	2
5. Kolayad	159	856	535	349	1780	1081	1	43	29	220	384	1161	1545	117	706	9688	1321	9	1	-	3
6. Malur	148	831	507	282	1927	1101	1	11	7	-	308	808	118	13	507	8953	2245	31	4	-	2
7. Peravoor	162	1295	781	265	1250	717	31	93	69	-	244	936	1180	171	915	8872	2047	28	2	-	2
Peravoor Block	1235	7304	4374	2312	11956	6862	229	1646	1150	306	2295	7455	9750	2398	7381	82585	12006	227	20	-	15

VII-C-Municipalities

Sl. No. of Municipalities	Cattle		Buffaloes		Sheep		Goat		Pigs		Dogs		Fowls		Duck		No. of Milk Co-op. Societies.	No. of Slaughter houses	No. of Vet. Institutions		
	Cross bred		Non Descript		Breedable		Breedable		Female	Total	Desi	Improved	20	21	22	23					
	Male	Female	Male	Female	Male	Female	Male	Female												13	14
1	3	4	5	6	7	8	9	10	11	12	13	14	15	16	17	18	19	20	21	22	23
1. Payyannur	483	3343	1746	798	4610	2580	267	1026	659	29	251	777	1028	21	106	17650	3157	466	4	1	5
2. Taliparamba	45	381	208	331	2082	1161	10	3	1	-	245	724	969	15	362	9648	943	596	4	1	3
3. Kannur	91	1241	689	37	480	283	13	129	77	7	378	1348	1726	3	1110	4324	2558	143	1	1	6
4. Thalassery	83	898	1111	46	601	608	4	77	66	-	637	1993	2630	-	947	5060	3449	258	4	1	1
5. Koothuparamba	166	970	612	141	1095	622	5	52	38	4	163	653	816	3	518	8372	2241	34	-	-	3
6. Mattannur	345	1593	974	634	3694	2150	17	-	-	-	156	760	916	24	547	12927	615	6	2	-	3
Municipality Total	1213	8426	5340	1987	12562	7404	316	1287	841	40	1830	6255	8085	66	3590	57981	12963	1503	15	4	19

TABLE VIII - DETAILS OF HANDLOOM SOCIETIES - 1999

Sl. No.	Name of CD Block Municipalities.	Details of Handloom Societies					No. of employees in the Societies
		No. of Societies	No. of Working Societies	No. of defunct Societies	No. of sick Societies	No. of Societies	
1	2	3	4	5	6	7	
1.	Payyannur	5	5	-	-	490	
2.	Thaliparamba	11	11	-	-	1231	
3.	Irikkur	3	3	-	-	137	
4.	Kannur	10	9	1	-	826	
5.	Edakkad	5	5	-	-	1024	
6.	Thalassery	5	5	-	-	239	
7.	Kuthuparamba	4	3	1	-	226	
8.	Iritty	1	-	1	-	90	
9.	Peravoor	-	-	-	-	-	
10.	Municipalities	10	10	-	-	1191	
District Total		54	51	3	-	5454	

Source : District Industries Centre, Kannur.

TABLE IX - TELEPHONE CONNECTIONS AS ON NOVEMBER '93

Sl. No.	Name of Block	Capacity	Working			Waiting List			Total
			Connections	O Y T	Special	General	Total		
1	2	3	4	5	6	7	8		
1.	Payyannur	3928	2544	583	54	3002	3639		
2.	Thaliparamba	1504	1289	151	20	1630	1801		
3.	Irikkur	1552	1418	25	17	2226	2268		
4.	Kannur	1080	1033	211	149	1246	1606		
5.	Edakkad	1120	929	205	66	1945	2216		
6.	Thalassery	544	481	193	18	1026	1237		
7.	Kuthuparamba	1692	1144	292	73	2017	2382		
8.	Iritty	1024	901	37	27	1110	1174		
9.	Peravoor	1032	557	56	20	979	1055		
10.	Municipalities	16844	16213	1099	410	9761	11270		
District Total		30320	26509	2852	954	24942	28648		

Source : Office of the General Manager, TELECOM, Kannur

TABLE X - PUBLIC DISTRIBUTION SYSTEM - 1994

Sl. No.	Name of CD Block	Ration Shops (Nos.)	Ration Card holders (Nos.)	Mavelli Stores (Nos.)	LPG Connections (Nos.)	LPG Agencies (Nos.)
1	2	3	4	5	6	7
1.	Payyannur	95	47028	2	1003	-
2.	Thaliparamba	119	52541	4	1235	-
3.	Irikkur	79	35740	3	157	-
4.	Kannur	51	22369	2	2377	2
5.	Edakkad	82	35968	5	1640	-
6.	Thalassery	75	32101	4	2829	1
7.	Kuthuparamba	90	35550	3	581	-
8.	Iritty	58	26154	1	1236	-
9.	Peravoor	47	21572	1	66	-
10.	Municipalities	136	60700	8	20683	7
District Total		832	369723	33	31807	10

Source : Office of the General Manager, TELECOM, Kannur

TABLE XI- NUMBER OF SCHOOLS AND STUDENTS - 1994

Sl. No.	Name of Block/ Municipality	No. of Schools	HIGH SCHOOLS										U.P. SCHOOL										TOTAL
			GOVT.					PRIVATE					GOVT.					PRIVATE					
			STUDENTS					STUDENTS					STUDENTS					STUDENTS					
			G	B	G	B	G	A	B	G	B	A	G	B	G	B	G	G	B	G	B	G	
1	Payyannur	18	10442	10499	3	1554	1522	21	11996	12021	24017	17	4581	4389	27	7943	7994	44	12524	11783	24307		
2	Taliparamba	13	7346	7247	9	5421	5563	22	12767	12810	25577	14	2879	2910	24	8268	7735	38	11147	10645	21792		
3	Irikkur	5	3821	3752	10	4688	4850	15	8509	8602	17111	8	1538	1439	28	8947	8387	36	10485	9826	20311		
4	Kannur	5	3226	2777	2	2080	1921	7	5306	4698	10004	3	1360	1244	14	3793	3659	17	5153	4913	10066		
5	Eadkkadu	6	3711	3590	5	3297	2895	11	7008	6485	13493	-	-	-	40	8577	8287	40	8577	8287	16854		
6	Thalassery	6	3041	2948	5	2554	2498	11	5595	5446	11041	3	593	534	29	6063	5438	32	6556	5972	12628		
7	Kuthuparamba	4	2559	2473	7	6433	6108	11	3992	8581	17573	2	325	309	42	11166	10211	44	11491	10520	22011		
8	Iritty	3	2437	2349	9	6057	6057	12	8504	8406	16910	6	1284	1215	16	5933	5616	22	7217	6831	14048		
9	Peravoor	3	2084	2058	7	3489	4514	10	5573	6572	12145	9	2302	2205	16	4703	4530	25	7005	6735	13740		
10	Municipalities	17	6303	8125	17	15175	14340	35	22085	23057	45142	16	3385	2830	42	11033	9724	58	14418	12554	26972		
District Total		80	44970	45818	74	50758	50268	155	96335	96678	193013	78	18247	17075	278	76426	70991	356	94673	38066	182739		

B- Boys G-Girls

Table - Xi Contd.

Sl. No.	Name of Block/ Municipality	LOWER PRIMARY SCHOOL												G Total					
		GOVT.						PRIVATE							TOTAL				
		STUDENTS			AIDED			UN-AIDED			STUDENTS								
No. of Schools	B	G	No.	B	G	No.	B	G	No.	B	G	No.	B	G	No.	B	G	Total	
1	2	28	29	30	31	32	33	34	35	36	37	38	39	40					
1.	Payyannur	25	2033	1910	45	4210	3971	2	274	255	72	6558	6136	12694					
2.	Thaliparamba	23	1699	1665	55	5920	5684	2	249	265	80	7858	7614	15482					
3.	Irikkur	10	732	728	55	5554	5118	-	-	-	65	6285	5917	12203					
4.	Kannur	4	437	421	24	2308	2034	-	-	-	28	2745	2455	5200					
5.	Edakkad	2	107	87	106	6752	6375	-	-	-	108	6859	6462	13321					
6.	Thalassery	4	109	114	95	5622	5313	-	-	-	99	5731	5427	11158					
7.	Kuthuparamba	10	475	444	106	7862	7587	-	-	-	116	8337	8031	16368					
8.	Irityy	8	786	794	42	4466	4277	-	-	-	50	5252	5071	10323					
9.	Peravoor	11	636	558	13	1510	1406	1	80	60	25	2226	2024	4250					
10.	Municipalities	25	1097	965	81	5634	6454	1	76	53	107	7807	7472	15279					
District Total		122	8161	7686	622	50829	48290	6	679	633	750	59669	56609	116278					

TABLE XII - NUMBER OF MEDICAL INSTITUTIONS AND BEDS - 1994 ALLOPATHY

Sl. No.	Name of Block/ Municipalities	Hospitals										PHC					Community Health Centre		No. of Family Welfare	
		Government					Private					Dispensaries					Health Centre			
		No. of Beds	No. of Doctors	No. of Beds	No. of Doctors	No. of Beds	No. of Doctors	No. of Beds	No. of Doctors	No. of Beds	No. of Doctors	No. of Beds	No. of Doctors	No. of Beds	No. of Doctors	No. of Beds	No. of Doctors	No. of Beds		No. of Doctors
1	2	3	4	5	6	7	8	9	10	11	12	13	14	15	16	17	18	19	20	21
1.	Payyannur	3	334	11	5	150	7	2	--	2	2	2	3	11	26	14	--	--	--	71
2.	Thaliparamba	--	--	--	11	485	42	2	--	2	3	--	4	14	68	18	--	--	--	68
3.	Irikkur	--	--	--	6	103	13	1	--	1	1	20	1	9	27	9	1	34	3	41
4.	Kannur	1	31	2	4	31	22	1	46	1	--	--	--	2	17	4	--	--	--	25
5.	Edakkad	--	--	--	3	61	4	--	--	--	2	--	2	7	30	10	--	--	--	40
6.	Thalassery	--	--	--	--	--	--	--	--	--	8	11	11	4	--	4	1	6	4	37
7.	Koothuparamb	--	--	--	3	33	8	--	--	--	6	--	6	8	10	30	1	50	6	36
8.	Iritty	--	--	--	7	146	15	--	--	--	5	--	5	7	22	8	--	--	--	33
9.	Peravoor	1	52	2	6	93	11	--	--	--	2	--	2	5	32	5	--	--	--	34
10.	Municipalities	6	1049	85	63	1438	193	1	--	--	6	--	6	2	--	2	--	--	--	23
District Total		11	1466	100	108	2920	315	7	46	7	35	33	40	69	232	83	3	90	13	408

NUMBER OF MEDICAL INSTITUTIONS AND BEDS - AYURVEDA

Sl. No.	Name of Block/ Municipalities	Hospitals																	Grand-in aid Vaidyasalas	
		Government								Private								No. of Beds		No. of Doctors
		No.	No. of Beds	No. of Doctors	No.	No. of Beds	No. of Doctors	No.	No. of Beds	No. of Doctors	No.	No. of Beds	No. of Doctors	No.	No. of Beds	No. of Doctors				
1	2	3	4	5	6	7	8	9	10	11	12	13	14	15	16	17				
1.	Payyannur	1	6	1	--	--	--	5	--	5	--	--	--	5	--	5	5			
2.	Thaliparamba	1	10	1	--	--	--	8	--	8	--	--	--	8	40	9				
3.	Irikkur	--	--	--	--	--	--	5	--	5	--	--	--	3	--	3				
4.	Kannur	--	--	--	--	--	--	1	--	1	--	--	--	2	--	2				
5.	Edakkad	--	--	--	--	--	--	2	--	2	--	--	--	6	--	6				
6.	Thalassery	--	--	--	--	--	--	6	--	6	--	--	--	3	--	3				
7.	Koothuparambu	--	--	--	--	--	--	5	--	5	--	--	--	2	--	2				
8.	Iritty	--	--	--	--	--	--	3	--	3	--	--	--	--	--	--				
9.	Peravoor	--	--	--	--	--	--	7	--	7	--	--	--	1	--	1				
10.	Municipalities	4	190	15	--	--	--	--	--	--	--	--	--	4	--	4				
District Total		6	206	17	--	--	--	42	--	42	--	--	--	34	40	35				

NUMBER OF MEDICAL INSTITUTIONS AND BEDS - HOMEOPATHY

Sl. No.	Name of Block/ Municipalities	Hospitals										Dispensaries			
		Government					Private					Government		Private	
		No. of Beds	No. of Doctors	No. of Beds	No. of Doctors	No. of Beds	No. of Doctors	No. of Beds	No. of Doctors	No. of Beds	No. of Doctors	No. of Beds	No. of Doctors	No. of Beds	No. of Doctors
1	2	3	4	5	6	7	8	9	10	11	12	13	14		
1.	Payyannur	--	--	--	--	--	--	2	--	2	--	--	--		
2.	Thaliparamba	--	--	--	--	--	--	1	--	1	--	--	--		
3.	Irikkur	--	--	--	--	--	--	1	--	1	--	--	--		
4.	Kannur	--	--	--	--	--	--	2	--	2	--	--	--		
5.	Edakkad	--	--	--	--	--	--	1	--	1	--	--	--		
6.	Thalassery	--	--	--	--	--	--	3	--	3	--	--	--		
7.	Koothuparamba	--	--	--	--	--	--	1	--	1	--	--	--		
8.	Iritty	--	--	--	--	--	--	4	--	4	--	--	--		
9.	Peravoor	--	--	--	--	--	--	3	--	3	--	--	--		
10.	Municipalities	1	25	2	--	--	--	3	--	3	--	--	--		
District Total		1	25	2	--	--	--	21	--	21	--	--	21		

TABLE XIII - SOCIAL AND CULTURAL INSTITUTIONS - 1994

A. Blocks

Sl. No.	Name of C.D. Blocks	Public Libraries (Nos.)	Reading Rooms (Nos.)	Anganwadis (Nos.)	Balavadis (Nos.)	Adult Education Centres (Nos.)	Community Halls (Nos.)	Sports Clubs (Nos.)	Arts Clubs (Nos.)	Community Radio sets (Nos.)	Community T.V. Sets (Nos.)	Cinema Theatres Seating Capacity (Nos.)	
1	2	3	4	5	6	7	8	9	10	11	12	13	14
1.	Payyannur	45	118	11	40	93	4	162	106	34	15	6541	
2.	Taliparamba	24	161	118	12	29	7	163	129	50	24	7029	
3.	Irikkur	42	83	5	37	218	2	117	115	26	24	4517	
4.	Kannur	18	39	18	4	3	3	31	12	42	3	4386	
5.	Edakkad	39	96	121	10	70	2	84	86	30	8	3751	
6.	Thalassery	21	97	3	16	--	2	131	94	35	3	2128	
7.	Kuthuparamba	25	90	95	5	1	3	77	62	30	18	2115	
8.	Iritty	26	61	6	20	1	1	68	60	10	6	3160	
9.	Peravoor	22	37	116	--	14	2	51	47	16	4	2544	
10.	Municipalities	21	87	83	25	10	8	69	79	8	6	16633	
District Total		283	869	576	169	439	34	953	790	281	111	105	52804

Source: 1. Panchayats/Municipalities
2. Project Office of ICDS, Kannur.

TABLE XIII - SOCIAL AND CULTURAL INSTITUTIONS - 1994

A. Blocks

Sl. No.	Name of Panchayats	Public Libraries (Nos.)	Reading Rooms (Nos.)	Anganwadis (Nos.)	Balavadis (Nos.)	Adult Education Centres (Nos.)	Community Halls (Nos.)	Sports Clubs (Nos.)	Arts Clubs (Nos.)	Community Radio sets (Nos.)	Community T.V. Sets (Nos.)	Cinema Theatres Seating Capacity (Nos.)	
1	2	3	4	5	6	7	8	9	10	11	12	13	14
1.	Cheruthazham	2	19	--	3	--	1	6	8	--	1	2	840
2.	Ezhome	3	3	--	7	3	--	20	10	4	--	--	--
3.	Kunhimangalam	7	12	--	2	3	--	15	10	--	1	1	649
4.	Madayil	9	11	--	1	--	--	2	2	10	3	3	1188
5.	Mattool	--	13	--	4	2	--	3	3	--	--	--	--
6.	Ramanthali	1	8	--	4	--	--	12	10	6	1	1	450
7.	Kadannappally Panapuzha	3	10	--	1	--	1	30	4	4	1	1	460
8.	Kariveilur Peralam	1	25	7	7	1	--	24	20	1	--	1	450
9.	Kankole Alapadamba	13	2	--	5	1	1	15	10	3	4	1	420
10.	Eramam Kuttoor	1	14	1	1	--	--	10	4	3	1	1	352
11.	Perigome Vayakkara	5	1	3	5	83	1	25	25	3	3	4	1732
Payyannur Block		45	118	11	40	93	4	162	106	34	15	15	6541

XIII B Contd....

Sl. No.	Name of Panchayats	Public Libraries (Nos.)	Reading Rooms (Nos.)	Anganwadis (Nos.)	Balavadis (Nos.)	Adult Education Centres (Nos.)	Community Halls (Nos.)	Sports Clubs (Nos.)	Arts Clubs (Nos.)	Community Radio sets (Nos.)	T.V. Sets (Nos.)	Cinema Theatres Seating Capacity (Nos.)	
1	2	3	4	5	6	7	8	9	10	11	12	13	14
1.	Pattuvam	--	14	6	--	--	--	11	5	--	--	--	--
2.	Cherukunnu	2	20	9	--	--	--	10	10	--	1	2	800
3.	Kallassery	2	14	9	1	7	--	16	11	5	2	3	1232
4.	Kannapuram	8	12	9	2	20	--	18	12	3	5	1	522
5.	Pappinissen	1	8	9	4	--	--	2	2	2	1	1	450
6.	Chengalai	--	15	14	--	--	1	17	5	13	1	1	420
7.	Karumathur	--	16	8	--	--	--	6	6	10	2	1	460
8.	pariyaram	6	15	9	1	2	1	25	23	5	3	1	456
9.	Narath	--	2	8	2	--	2	25	25	12	4	1	350
10.	Chapparapadavu	--	26	9	--	--	--	15	20	--	--	1	370
11.	Naduvil	2	3	9	2	--	--	5	5	--	1	2	900
12.	Udayagiri	--	1	9	--	--	1	3	--	--	--	1	394
13.	Alakode	3	15	10	--	--	2	12	5	--	4	2	675
Taliparamba Block		24	161	118	12	29	7	163	129	50	24	17	7029

XIII B Contd....

Sl. No.	Name of Panchayats	Public Libraries (Nos.)	Reading Rooms (Nos.)	Anganwadis (Nos.)	Balavadis (Nos.)	Adult Education Centres (Nos.)	Community Halls (Nos.)	Sports Clubs (Nos.)	Arts Clubs (Nos.)	Community Radio sets (Nos.)	Community T.V. Sets (Nos.)	Cinema Theatres Seating Capacity (Nos.)	13	14
1	2	3	4	5	6	7	8	9	10	11	12	13	13	14
1.	Eruvassey	1	--	--	5	--	--	16	17	5	2	3	3	1152
2.	Irikkur	1	12	--	2	123	1	2	5	--	--	1	1	300
3.	Malapattom	11	--	--	3	50	--	11	11	4	5	--	--	--
4.	Payyavoor	1	6	3	3	1	--	15	17	--	--	2	2	725
5.	Kolacheri	3	5	--	3	--	--	12	3	1	--	1	1	500
6.	Kuttiyattoor	--	13	--	--	9	--	20	22	4	4	--	--	--
7.	Mayyil	9	10	2	2	--	--	12	10	10	5	1	1	450
8.	Sreekandapuram	15	15	--	7	35	--	22	16	--	4	2	2	940
9.	Padiyurkalliad	1	22	--	12	--	1	7	14	2	4	1	1	450
Irikkur Block		42	83	5	37	218	2	117	115	26	24	11	11	4517

XIII B Contd....

Sl. No.	Name of Panchayats	Public Libraries (Nos.)	Reading Rooms (Nos.)	Anganwadis (Nos.)	Balavadis (Nos.)	Adult Education Centres (Nos.)	Community Halls (Nos.)	Sports Clubs (Nos.)	Arts Clubs (Nos.)	Community Radio sets (Nos.)	Community T.V. Sets (Nos.)	Cinema Theatres Seating Capacity (Nos.)	
1	2	3	4	5	6	7	8	9	10	11	12	13	14
1.	Chirakkal	1	11	7	1	1	1	3	--	9	--	2	1653
2.	Pallikunnu	--	10	1	1	--	--	5	3	8	--	1	766
3.	Puzhathi	9	9	--	1	1	1	18	7	5	2	--	8 1
4.	Valapattanam	2	3	--	--	--	1	5	2	4	--	2	1041
5.	Azhikode	6	6	10	1	1	--	--	--	16	1	2	926
Kannur Block		18	39	18	4	3	3	31	12	42	3	7	4386

XIII B Contd....

Sl. No.	Name of Panchayats	Public Libraries (Nos.)	Reading Rooms (Nos.)	Anganwadis (Nos.)	Balavadis (Nos.)	Adult Education Centres (Nos.)	Community Halls (Nos.)	Sports Clubs (Nos.)	Arts Clubs (Nos.)	Community Radio sets (Nos.)	Community T.V. Sets (Nos.)	Cinema Theatres Seating Capacity (Nos.)	
1	2	3	4	5	6	7	8	9	10	11	12	13	14
1.	Ancharakandy	7	9	13	3	--	--	13	9	9	--	--	--
2.	Edkkad	12	12	18	3	--	1	8	6	--	2	1	800
3.	Elayavoor	2	12	14	1	--	--	22	12	2	2	1	436
4.	Kadamboor	5	7	8	--	--	--	22	22	--	1	--	--
5.	Muzhappilangad	4	5	9	2	--	--	6	6	--	--	1	600
6.	Chelora	8	8	16	1	--	--	--	5	5	1	1	530
7.	Chembiode	1	11	14	--	--	1	1	10	--	--	1	420
8.	Mundeni	--	10	13	--	70	--	--	--	--	2	1	505
9.	Peralasseni	--	22	16	--	--	--	12	16	14	--	1	460
Edakkad Block		39	96	121	10	70	2	84	86	30	8	7	3751

XIII B Contd....

Sl. No.	Name of Panchayats	Public Libraries (Nos.)	Reading Rooms (Nos.)	Anganwadis (Nos.)	Balavadis (Nos.)	Adult Education Centres (Nos.)	Community Halls (Nos.)	Sports Clubs (Nos.)	Arts Clubs (Nos.)	Community Radio sets (Nos.)	Community T.V. Sets (Nos.)	Cinema Theatres Seating Capacity (Nos.)	
1	2	3	4	5	6	7	8	9	10	11	12	13	14
1.	Dharmadom	5	15	--	3	--	--	48	48	1	1	2	920
2.	Eranholi	--	12	1	2	--	--	15	4	4	--	1	575
3.	Kadirur	10	12	--	1	--	--	10	5	8	--	--	--
4.	Kottayam	1	20	--	3	--	--	17	1	7	--	--	--
5.	Pinarai	2	23	--	4	--	--	17	--	7	--	--	∞
6.	Chockli	2	8	--	--	--	1	15	10	5	2	1	633
7.	Kariyad	1	1	2	1	--	--	1	--	4	--	--	--
8.	Perigalom	--	6	--	2	--	--	2	20	3	--	--	--
9.	New Mahi	--	--	--	--	--	1	6	6	3	--	--	--
Thalassery Block		21	97	3	16	--	2	131	94	35	3	4	2128

XIII B Contd....

Sl. No.	Name of Panchayats	Public Libraries (Nos.)	Reading Rooms (Nos.)	Anganwadis (Nos.)	Balavadis (Nos.)	Adult Education Centres (Nos.)	Community Halls (Nos.)	Sports Clubs (Nos.)	Arts Clubs (Nos.)	Community Radio sets (Nos.)	Community T.V. Sets (Nos.)	Cinema Theatres Seating Capacity (Nos.)	
1	2	3	4	5	6	7	8	9	10	11	12	13	14
1.	Mokeri	5	13	9	1	--	--	15	5	--	--	--	--
2.	Panniyannur	--	8	6	1	--	1	2	--	1	1	--	--
3.	Pannoor	4	7	6	--	--	1	--	--	3	1	1	524
4.	Trippangottur	3	1	12	--	--	--	10	10	1	--	--	--
5.	Chittariparamba	1	11	10	--	--	--	6	--	4	2	1	442
6.	Kunnothuparamba	5	20	17	--	--	--	10	10	--	4	--	--
7.	Mangattidam	2	--	13	--	--	--	--	--	15	4	--	--
8.	Pattiam	4	20	15	3	1	1	24	27	6	4	1	365
9.	Vengad	1	10	7	--	--	--	10	10	--	2	2	784
Kuthuparamba Block		25	90	95	5	1	3	77	62	30	18	5	2115

XIII B Contd.....

Sl. No.	Name of Panchayats	Public Libraries (Nos.)	Reading Rooms (Nos.)	Anganwadis (Nos.)	Balavadis (Nos.)	Adult Education Centres (Nos.)	Community Halls (Nos.)	Sports Clubs (Nos.)	Arts Clubs (Nos.)	Community Radio sets (Nos.)	Community T.V. Sets (Nos.)	Cinema Theatres Seating Capacity (Nos.)	
1	2	3	4	5	6	7	8	9	10	11	12	13	14
1.	Aralam	3	14	1	10	--	--	10	10	--	--	1	300
2.	Ayyankunnu	--	11	1	4	--	1	6	2	--	1	1	420
3.	Keezhallur	1	10	2	2	1	--	8	10	--	1	1	420
4.	Thillenkeni	2	4	--	2	--	--	15	15	--	--	--	--
5.	Koodali	8	10	2	--	--	--	15	10	5	2	--	--
6.	Payam	12	7	--	2	--	--	7	5	1	1	1	400
7.	Keezhur Chavasseri	--	5	--	--	--	--	7	8	4	1	3	1620
Iritty Block		26	61	6	20	1	1	68	60	10	6	7	3160

XIII B Contd....

Sl. No.	Name of Panchayats	Public Libraries (Nos.)	Reading Rooms (Nos.)	Anganwadis (Nos.)	Balavadis (Nos.)	Adult Education Centres (Nos.)	Community Halls (Nos.)	Sports Clubs (Nos.)	Arts Clubs (Nos.)	Community Radio sets (Nos.)	Community T.V. Sets (Nos.)	Cinema Theatres Seating Capacity (Nos.)	
1	2	3	4	5	6	7	8	9	10	11	12	13	14
1.	Kanichar	7	1	14	--	--	1	5	1	3	1	--	--
2.	Kelakom	1	6	13	--	--	--	3	--	--	1	2	840
3.	Kottiyoor	1	4	19	--	10	1	6	4	--	--	--	--
4.	Muzhakkunnu	2	3	16	--	--	--	10	15	5	--	1	380
5.	Kolayad	3	5	17	--	2	--	8	8	6	1	--	--
6.	Malur	7	7	18	--	--	--	10	10	--	--	1	420
7.	Peravoor	2	11	19	--	2	--	9	9	2	1	2	904
Taliparamba Block		22	37	116	--	14	2	51	47	16	4	6	2544

XIII . C. Municipalities

Sl. No.	Name of Panchayats	Public Libraries (Nos.)	Reading Rooms (Nos.)	Anganvadis (Nos.)	Balavadis (Nos.)	Adult Education Centres (Nos.)	Community Halls (Nos.)	Sports Clubs (Nos.)	Arts Clubs (Nos.)	Community Radio sets (Nos.)	Community T.V. Sets (Nos.)	Cinema Theatres Seating Capacity (Nos.)	
1	2	3	4	5	6	7	8	9	10	11	12	13	14
1.	Payyannur	1	1	6	7	3	--	6	14	2	--	4	2550
2.	Thaliparamba	2	48	7	6	--	1	24	36	2	2	3	2157
3.	Kannur	3	--	33	--	--	5	--	--	--	2	8	5145
4.	Kannur Condonment (Not available)												
5.	Thalassery	11	11	32	8	4	--	6	6	4	1	5	3701
6.	Kuthuparamba	2	14	2	--	3	1	13	13	--	1	4	2200
7.	Mattannur	2	13	3	4	--	1	20	10	--	--	2	880
Municipality Total		21	87	83	25	10	8	69	79	8	6	26	16633

TABLE NO. XIV SCHEDULED CASTE AND SCHEDULED TRIBE COLONIES - 1994

Sl. No.	Name of C.D. Block Municipalities	Scheduled Caste						Scheduled Tribe				Total	
		Colonies (Nos.)	Houses (Nos.)	Electrified Houses (Nos.)	Houses with Water Connections (Nos.)	Colonies (Nos.)	Houses (Nos.)	Electrified Houses (Nos.)	Houses with connections (Nos.)	Colonies (Nos.)	Houses (Nos.)	Electrified Houses (Nos.)	Houses with Water Connections (Nos.)
1	2	3	4	5	6	7	8	9	10	11	12	13	14
1.	Payyannur	79	1402	--	--	--	--	--	--	79	1402	--	--
2.	Thaliparamba	135	2992	--	--	--	--	--	--	135	2992	--	--
3.	Irikkur	58	1075	--	--	15	280	87	--	73	1355	87	--
4.	Kannur	20	445	--	--	--	--	--	--	20	445	--	--
5.	Edakkad	16	418	--	--	--	--	--	--	16	418	--	88
6.	Thalassery	2	58	--	--	--	--	--	--	2	58	--	--
7.	Kuthuparamba	2	26	--	--	19	431	19	--	21	457	19	--
8.	Iritty	14	177	--	--	56	723	66	--	70	900	66	--
9.	Peravoor	2	27	--	--	92	1550	139	--	94	1577	139	--
10.	Municipalities	33	572	--	--	--	--	--	--	33	572	--	--
District Total		361	7192	--	--	182	2984	311	--	543	10176	311	--

Source: 1. District planning office, Kannur
2. Project Office I.T.D.P, Kannur.

TABLE XV - DRINKING WATER FACILITIES - 1994

A. Blocks

Sl. No.	Name of CD Block Municipalities	Tube Wells (Nos.)	Wells Constructed by KWA (Nos.)	Tanks/Ponds (Nos.)	Public Taps (Nos.)	Public Wells (Nos.)
1	2	3	4	5	6	7
1.	Payyannur	89	14	--	311	228
2.	Thaliparamba	114	17	--	522	223
3.	Irikkur	69	5	--	163	175
4.	Peravoor	26	6	8	182	130
5.	Kannur	56	7	--	297	70
6.	Iritty	62	7	2	76	136
7.	Thalassery	18	15	2	352	92
8.	Kuthuparamba	21	4	1	62	85
9.	Edakkad	96	3	--	216	139
10.	Municipalities	63	10	5	1072	119
District Total		614	88	18	3253	1397

Source: Kerala Water Authority and Panchayats.

No. XV B. Panchayats

Sl. No.	Name of Panchayats	Tube Wells (Nos.)	Wells Constructed by KWA (Nos.)	Tanks/Ponds (Nos.)	Public Taps (Nos.)	Public Wells (Nos.)
1	2	3	4	5	6	7
1.	Chiruthazham	20	3	--	58	6
2.	Ezhome	11	3	--	37	35
3.	Kunhimangalam	3	1	--	6	10
4.	Madayil	1	2	--	97	9
5.	Mattool	--	2	--	46	16
6.	Ramanthali	6	2	--	48	20
7.	Kadannapally	6	--	--	--	16
8.	Karivallor - Peralam	10	--	--	--	20
9.	Kankole - Alapadamba	9	--	--	10	36
10.	Eramamkuttoor	11	--	--	--	25
11.	Peringom Vayakkara	12	1	--	9	35
	Payyannur Block	89	14	--	311	228
						90

Sl. No.	Name of Panchayats	Tube Wells (Nos.)	Wells Constructed by KWA (Nos.)	Tanks/Ponds (Nos.)	Public Taps (Nos.)	Public Wells (Nos.)
1	2	3	4	5	6	7
1.	Pattuvam	8	2	--	55	10
2.	Cherukunnu	--	2	--	47	22
3.	Kalliassery	3	2	--	110	16
4.	Kannapuram	6	2	--	24	5
5.	Pappinissen	5	1	--	48	18
6.	chengalai	17	--	--	4	19
7.	Karumathur	10	--	--	--	10
8.	Pariyaram	12	--	--	--	20
9.	Narath	10	2	--	67	19
10.	Chaparappadavu	15	1	--	41	25
11.	Naduvi	12	1	--	24	27
12.	Udayagiri	5	1	--	49	10
13.	Alakkode	11	3	--	53	22
Thaliparamba Block		114	17	--	522	223

XV B. Contd...

Sl. No.	Name of Panchayats	Tube Wells (Nos.)	Wells Constructed by KWA (Nos.)	Tanks/Ponds (Nos.)	Public Taps (Nos.)	Public Wells (Nos.)
1	2	3	4	5	6	7
1.	Eruvessy	12	--	--	--	11
2.	Irikkur	5	1	--	30	6
3.	Malappattam	4	--	--	--	10
4.	Payyavoor	11	1	--	46	8
5.	Kolachery	5	1	--	18	35
6.	Kuttiattur	5	--	--	--	23
7.	Mayyil	6	1	--	12	32
8.	Sreekandapuram	10	--	--	12	26
9.	Padiyur Kalliad	11	1	--	45	24
Irikkur Block		69	5	--	163	175

XV B. Contd...

Sl. No.	Name of Panchayats	Tube Wells (Nos.)	Wells Constructed by KWA (Nos.)	Tanks/Ponds (Nos.)	Public Taps (Nos.)	Public Wells (Nos.)
1	2	3	4	5	6	7
1.	Kanichar	2	--	--	11	15
2.	Kelakam	4	3	3	98	14
3.	Kottiyur	--	1	1	20	17
4.	Muzhakkunnu	3	1	1	22	18
5.	Kolayad	8	--	1	--	24
6.	Malur	4	--	1	12	15
7.	Peravoor	5	1	1	19	27
	Peravoor Block	26	6	8	182	130

XV B. Contd...

Sl. No.	Name of Panchayats	Tube Wells (Nos.)	Wells Constructed by KWA (Nos.)	Tanks/Ponds (Nos.)	Public Taps (Nos.)	Public Wells (Nos.)
1	2	3	4	5	6	7
1.	Chirakkal	13	2	--	59	20
2.	Pallikunnu	6	1	--	31	10
3.	Puzhathi	25	--	--	82	11
4.	Valapatnam	6	1	--	47	3
5.	Azhikode	6	3	--	78	26
	Kannur Block	56	7	--	297	70

•

XV B. Contd...

Sl. No.	Name of Panchayats	Tube Wells (Nos.)	Wells Constructed by KWA (Nos.)	Tanks/Ponds (Nos.)	Public Taps (Nos.)	Public Wells (Nos.)
1	2	3	4	5	6	7
1.	Aralam	4	1	2	11	24
2.	Ayyankunnu	9	--	--	--	12
3.	Keezhallur	11	--	--	--	12
4.	Thilfenkeni	5	--	--	--	10
5.	Koodali	14	1	--	25	26
6.	Payam	7	3	--	15	40
7.	Kezhur Chavassery	12	2	--	25	12
	Iritty Block	62	7	2	76	136

XV B. Contd...

Sl. No.	Name of Panchayats	Tube Wells (Nos.)	Wells Constructed by KWA (Nos.)	Tanks/Ponds (Nos.)	Public Taps (Nos.)	Public Wells (Nos.)
1	2	3	4	5	6	7
1.	Dharmadam	6	5	2	120	13
2.	Eranholi	5	3	--	48	11
3.	Kadirur	3	1	--	28	10
4.	Kottayam	1	--	--	--	9
5.	Pinarayi	1	2	--	--	9
6.	Chokli	--	1	--	6	7
7.	Kariyad	1	1	--	13	17
8.	Peringalam	1	--	--	--	11
9.	New Mahi	--	2	--	82	5
Thalassery Block		18	15	2	352	92

XV B. Contd...

Sl. No.	Name of Panchayats	Tube Wells (Nos.)	Wells Constructed by KWA (Nos.)	Tanks/Ponds (Nos.)	Public Taps (Nos.)	Public Wells (Nos.)
1	2	3	4	5	6	7
1.	Mokeri	--	--	--	--	8
2.	Panniyannur	--	--	--	--	9
3.	Panoor	1	1	--	32	11
4.	Tripangothoor	--	--	--	--	4
5.	Chittariparamba	4	--	--	--	12
6.	Kunnothuparamba	1	--	--	--	15
7.	Mangattidam	8	--	--	--	6
8.	Pattiam	2	3	1	30	12
9.	Vengad	5	--	--	--	8
Kuthuparamba Block		21	4	1	62	85
						97

XV B. Contd...

Sl. No.	Name of Panchayats	Tube Wells (Nos.)	Wells Constructed by KWA (Nos.)	Tanks/Ponds (Nos.)	Public Taps (Nos.)	Public Wells (Nos.)
1	2	3	4	5	6	7
1.	Ancharakandy	4	--	--	3	16
2.	Edakkad	20	--	--	31	28
3.	Elayavoor	9	--	--	64	12
4.	Kadamboor	2	--	--	9	5
5.	Muzhappilangad	3	2	--	87	9
6.	Chelora	13	--	--	12	16
7.	Chembilode	13	--	--	--	22
8.	Munden	9	1	--	10	17
9.	Peralassery	23	--	--	--	14
Edakkad Block		96	3	--	216	139

Table XV-C Municipalities

Sl. No.	Name of Panchayats	Tube Wells (Nos.)	Wells Constructed by KWA (Nos.)	Tanks/Ponds (Nos.)	Public Taps (Nos.)	Public Wells (Nos.)
1	2	3	4	5	6	7
1.	Payyannur	4	2	--	43	11
2.	Thaliparamba	16	3	--	141	25
3.	Kannur	20	--	--	319	35
4.	Kannur Condonment	4	1	--	9	Not available
5.	Thalassery	--	--	3	500	11
6.	Kuthuparamba	8	2	2	41	26
7.	Mattannur	11	2	--	19	11
Total		63	10	5	1072	199

